2027 Community DualCare Integrated Aligned (HMO D-SNP)

PROVIDER & PHARMACY DIRECTORY

DIRECTORIO DE PROVEEDORES Y FARMACIAS

HARRIS SERVICE AREA / ÁREA DE SERVICIO DE HARRIS
Harris County, Texas / Condado de Harris, Texas

HOURS OF OPERATION:
October 1 – March 31 | 8:00 am to 8:00 pm | 7 days a week
April 1 – September 30 | Monday – Friday | 8:00 am to 8:00 pm

HORARIO DE ATENCIÓN:
1 de octubre al 31 de marzo | 8:00 a. m. a 8:00 p. m. | 7 días a la semana
1 de abril al 30 de septiembre | lunes a viernes | 8:00 a. m. a 8:00 p. m.

CommunityHealthChoice.org
1.833.276.8306 (TTY 711)

COMMUNITY HEALTH CHOICE
COMMUNITY CARES.

H9826_BD_10810_090126_C

INTRODUCTION

2027 COMMUNITY DUALCARE ALIGNED (HMO D-SNP) PROVIDER AND PHARMACY DIRECTORY

This Provider and Pharmacy Directory includes information about the provider and pharmacy types in Community DualCare Aligned (HMO D-SNP) and listings of all the plan's providers and pharmacies as of the date of this Directory. The listings contain address and contact information as well as other details such as days and hours of operations, specialties, and skills. Key terms and their definitions appear in alphabetical order in the last chapter of the *Member Handbook*.

INTRODUCCIÓN

DIRECTORIO DE PROVEEDORES Y FARMACIAS 2027 DE COMMUNITY DUALCARE ALIGNED (HMO D-SNP)

Este Directorio de proveedores y farmacias incluye información sobre los tipos de proveedores y farmacias de Community DualCare Aligned (HMO D-SNP), así como listas de todos los proveedores y farmacias del plan vigentes a la fecha de este directorio. Las listas incluyen direcciones e información de contacto, además de otros datos, como días y horarios de atención, especialidades y competencias. Los términos clave y sus definiciones aparecen en orden alfabético en el último capítulo del *Manual para Miembros*.

If you have questions, please call Community DualCare Aligned (HMO D-SNP) at 1.833.276.8306 or TTY 711, October 1 through March 31, 8:00 am to 8:00 pm, 7 days a week and April 1 through September 30, Monday through Friday, 8:00 am to 8:00 pm. The call is free. For more information, visit **www.communityhealthchoice.org/medicare**.

TABLE OF **CONTENTS/TABLA DE CONTENIDO**

A. Disclaimers / Avisos legales **5**

B. Background Information about Community DualCare Aligned (HMO D-SNP)'s Network Providers **10**

- B1. Key Terms **10**
- B2. Wait Times for Primary Care and Behavioral Health **12**
- B3. How to Choose a Primary Care Provider (PCP) **12**
- B4. Long-term Services and Supports (LTSS) providers **12**
- B5. How to Access Community DualCare Aligned (HMO D-SNP)'s network providers **13**

B. Información general sobre los proveedores de la red de Community DualCare Aligned (HMO D-SNP) **13**

- B1. Términos clave **13**
- B2. Tiempos de espera para atención primaria y salud conductual **14**
- B3. Cómo elegir un proveedor de atención primaria (PCP) **14**
- B4. Proveedores de servicios y apoyos a largo plazo (LTSS) **15**
- B5. Cómo acceder a los proveedores de la red **15**

C. Community DualCare Aligned (HMO D-SNP)'s List of Network Providers / Lista de proveedores de la red **16**

- C1. Primary Care Providers / Proveedores de Cuidado Primario **20**
- C2. Specialists / Especialistas **63**
- C3. Specialists-Obstetrics & Gynecology / Especialistas - Ostetricia y Ginecologia **501**
- C4. Behavioral Health Providers / Los Proveedores de Salud del Comportamiento **543**
- C5. Dental / Servicios Dentales **623**
- C6. Vision / Servicios Visuales **928**
- C7. Primary Care Clinics / Clínica de Atención Primaria **1079**

TABLE OF **CONTENTS/TABLA DE CONTENIDO**

C8. Ancillary Providers / Prestador Auxiliares **1082**

C9. Hospitals List / Lista de Hospitales **1119**

C10. Long Term Services and Support Providers / Proveedores de servicios y soporte a largo plazo **1122**

C11. Nursing Facilities / Centros de Enfermería **1123**

C12. Outpatient Hospital Services / Servicios de Hospital Para Pacientes de Servicios Ambulatorios **1125**

C13. Urgent Care Centers / Centros de Atencion de Urgencia **1127**

C14. Behavioral Health Facilities / Institución de Salud Mental **1137**

D. Background Information about Community DualCare Aligned (HMO D-SNP)'s Network Pharmacies **1139**

D1. Types of pharmacies in Community DualCare Aligned (HMO D-SNP)'s network **1140**

D2. Long-term supplies of prescriptions **1140**

D. Información general sobre las farmacias de la red **1142**

D1. Tipos de farmacias de la red **1142**

D2. Suministros de medicamentos a largo plazo **1142**

E. Community DualCare Aligned (HMO D-SNP)'s List of Network Pharmacies / Lista de farmacias de la red **1143**

E1. Retail and Chain Pharmacies / Farmacias minoristas y de cadena **1144**

E2. Mail-order Pharmacy(ies) / Farmacias de pedido por correo **1177**

E3. Home Infusion Pharmacies / Farmacias de infusión en el hogar **1178**

E4. Long-term Care Pharmacies / Farmacias de atención a largo plazo **1180**

F. Index of Providers and Pharmacies / Índice de proveedores y farmacias **1185**

F1. Providers / Proveedores **1185**

F2. Pharmacies / Farmacias **1232**

If you have questions, please call Community DualCare Aligned (HMO D-SNP) at 1.833.276.8306 or TTY 711, October 1 through March 31, 8:00 am to 8:00 pm, 7 days a week and April 1 through September 30, Monday through Friday, 8:00 am to 8:00 pm. The call is free. For more information, visit **www.communityhealthchoice.org/medicare**.

A. DISCLAIMERS

Community DualCare Aligned (HMO D-SNP) is a health plan that contracts with both Medicare and STAR+PLUS to provide benefits of both programs to members. Enrollment in Community DualCare Aligned (HMO D-SNP) depends on contract renewal.

- Our provider and pharmacy network may change during the year. An updated Provider and Pharmacy Directory is located on our website at www.communityhealthchoice.org/medicare. You may also call Member Services at the numbers at the bottom of the page for updated provider information.
- Our List of Covered Drugs, also called the Drug List, may change during the year. An updated Drug List is located on our website at www.communityhelathchoice.org/medicare. You may also call Member Services at the numbers at the bottom of the page to ask us to mail you a Drug List.

- This Directory lists health care professionals (such as doctors, nurse practitioners, and psychologists) and facilities (such as hospitals or clinics). This Directory also lists long-term services and supports (LTSS) providers (such as Adult Day Health and Home Health providers) that you may use as a Community DualCare Aligned (HMO D-SNP) member. We also list the pharmacies that you may use to get your drugs.
- These are referred to as “network providers” in this Directory. These providers signed a contract with us to provide you services. This is a list of Community DualCare Aligned (HMO D-SNP) ’s network providers for Harris County, Texas.
- Community Health Choice, Inc. is required by federal law to provide the following information:

A. AVISOS LEGALES

Community DualCare Aligned (HMO D-SNP) es un plan de salud que tiene contratos con Medicare y STAR+PLUS para brindar a los Miembros los beneficios de ambos programas. La inscripción depende de la renovación de los contratos.

- Nuestra red de proveedores y farmacias puede cambiar durante el año. Puede encontrar un directorio actualizado en CommunityHealthChoice.org/medicare o llamar a Servicios para Miembros.
- La Lista de Medicamentos Cubiertos, también llamada Lista de Medicamentos, puede cambiar durante el año. Puede consultar la lista actualizada en nuestro sitio web o pedir que le enviemos una copia por correo.

- Este directorio incluye profesionales de la salud, centros, proveedores de LTSS y farmacias disponibles para los Miembros.
- En este Directorio, se les llama “proveedores de la red”. Estos proveedores tienen contrato con nosotros para brindarle servicios.
- Community Health Choice, Inc. debe proporcionar por ley federal los avisos de asistencia lingüística incluidos en las páginas siguientes:

Si tiene preguntas, llame a Community DualCare Integrated Aligned (HMO D-SNPal 1.833.276.8306 o TTY 711. Del 1 de octubre al 31 de marzo, de 8:00 a. m. a 8:00 p. m., los 7 días de la semana; del 1 de abril al 30 de septiembre, de lunes a viernes, de 8:00 a. m. a 8:00 p. m. La llamada es gratis. Más información: **www.communityHealthChoice.org/medicare**.

- **Arabic** يتضمن هذا الإشعار معلومات مهمة. وتتعلق هذه المعلومات الهامة في الإشعار بخصلط صوبك أو التغطية تحت التأمين الصحيCommunity Health Choice. ابحث عن التواريخ الهامة في هذا الإشعار. ت دقحتجا لاتخذا إجراءاق تبل مواديع محددة للحافظ لعى تأمنيك الصحي أو مستدعاك في دفع التاكلفي. ليدك الحق في الحصلع لوى هذه المعلومات والمسلب ةدعاغتك دون فلكت يأة. اتصلع لى1.888.435.2850 .

- **English** This Notice has Important Information. This notice has important information about your application or coverage through Community Health Choice. Look for key dates in this notice. You may need to take action by certain deadlines to keep your health coverage or help with costs. You have the right to get this information and help in your language at no cost. Call 1.888.435.2850.

- **German** Diese Mitteilung enthält wichtige Informationen. Diese Mitteilung enthält wichtige Informationen zu Ihrem Antrag auf Krankenversicherung bzw. Ihren Versicherungsschutz mit Community Health Choice. Achten Sie auf wichtige Termine in dieser Mitteilung. Eventuell müssen Sie zu bestimmten Stichtagen Maβnahmen ergreifen, um die Beibehaltung Ihres Versicherungsschutzes bzw. finanzieller Unterstützung in Ihrer Sprache. Rufen Sie an unter 1.888.435.2850.

- **Hindi** इस सूचना में महत्वपूर्ण जानकारी है। इस सूचना में आपके आवेदन या Community Health Choice द्वारा कवरेज के बारे में महत्वपूर्ण जानकारी है। इस सूचना में महत्वपूर्ण तारीखों के लिए खोजिये। आपको अपने स्वास्थ्य के कवरेज रखने के लिए या लागत की मदद के लिए निश्चत समय सीमा से कारर्वार्इ करने की ज़रूरत हो सकती है। आपको अपनी भाषा में यह जानकारी और सहायता नि:शुल्क पर्ाप्त करने का अधिकार है। 1.888.435.2850 पर कॉल कीजिए।

- **Korean** 이 통지서는 중요한 정보를 담고 있습니다. 이 통지서는 Community Health Choice 를 통한 귀하의 신청이나보험보장에 대해 중요한 정보를 담고 있습니다. 이 통지서에서 주요 날짜를 확인하십시오. 귀하의 건강보험 보장을 유지하거나 비용에서 도움을 받기 위해서는 일정한 마감일까지 조치를 취해야 할 수 있습니다. 귀하에게는, 이러한 정보를 받고 무료로 귀하의 언어로 도움을 받을 권리가 있습니다. 1.888.435.2850 로 연락하십시오.

- **Persian** اين اطلعيه حاوى اطلعات مهمى مى باشد. اين اطلعيه حاوى نكات مهمى دربارە تقاضانامه و پوشش بيمه اى شما توسط مى باشد. به تاريخ هاى ذكر شده در اين اطلعيه توجه نماييد. به منظور برقرار نگهداشتن پوشش بيمه اى با دريافت كمك هزينه، ممكن است نياز باشد كه تا مهلت هاى مقرر، اقداماتى را انجام دهيد. حق شماست كه اين اطلعات و كمك را بطور رايگان به زبان خودتان دريافت نماييد. با شماره تلفن 1.888.435.2850.تماس بگيريد.

- **Spanish or Spanish Creole Urdu** Este aviso contiene información importante. Este aviso contiene información importante acerca de su solicitud o cobertura a través de Community Health Choice. Preste atención a las fechas clave que se incluyen en este aviso. Es posible que deba tomar alguna medida antes de determinadas fechas para mantener su cobertura médica o ayuda con los costos. Usted tiene derecho a recibir esta información y ayuda en su idioma sin costo alguno. Llame al teléfono 1.888.435.2850.

If you have questions, please call Community DualCare Aligned (HMO D-SNP) at 1.833.276.8306 or TTY 711, October 1 through March 31, 8:00 am to 8:00 pm, 7 days a week and April 1 through September 30, Monday through Friday, 8:00 am to 8:00 pm. The call is free. For more information, visit **www.communityhealthchoice.org/medicare**.

- **Urdu** ہیں موٹن اس .ہیں ہ ات م ول م ا ہ ہیں موٹن اس Community Health Choice ع ے اپ ک ی
مت م ہا ق ل ع م ول م ات ہیں- اس ن ٹ و س ہیں م ہ ا ت ار ی خ د و ک ں و ی ک ھ ا – ے پ ے ک ت ح ص ی ن ر ذ ے ک ی ت س ا و خ ر د
و ک پ آ ے ا ص ت ار ی خ ں و ت ک ک ا ر ر و ک ی ئ ا ر ن ے ب ی م ے ک ے ت ب و ک ظ ف ح ر ق ر ے ن ی ا ب ی م ی ک ے ت ے س ظ ف ح
ا ور م دا و ک د پ ب ز ی ن ا ن ہیں م ت ف ح ا ص ل ک ر ن ک ے ا ح ق ح ا ص ل ے ہ. پ ر ک ر ا ی ا خ ا ر ج ا ا ت ہیں م د ے ک د ل ی خ ھ چ ک
ات م ول م ن آ پ ک و ا ہ ک ت ہ س و ر ت ر و ر ک ی ض 1.888.435.2850 .ں ی ر ک ہ ا ر ط

- **Chinese** 本通知有重要信息。本通知包含關于您透過Community Health Choice提交的申請或保險的重要訊息。請留意本通知內的重要日期。您可能需要在截止日期之前采取行動, 以保留您的健康保險或費用補貼。您有權免費以您的母語得到本訊息和幫助。請撥電話1.888.435.2850。

- **French** Cet avis contient d'importantes informations. Cet avis contient d'importantes informations concernant votre demande ou votre couverture avec Community Health Choice. Consultez les dates figurant dans le présent avis car il est possible que vous ayez à prendre certaines mesures avant ces dates pour conserver votre assurance santé ou profiter de meilleurs coûts. Vous êtes en droit de recevoir ces informations et de bénéficier gratuitement d'une aide dans votre langue. Appelez le 1.888.435.2850.

- **Gujarati** આ નોટસિમાં મહત્વની માહતિી છે. આ નોટસિમાં Community Health Choice દ્વારા તમારી અરજી અને કવરેજે વશિ મહત્વની જાણકારી છે. આ નોટસિમાં મહત્વની તારીખો માટે જુઓ. તમારા આરોગ્ય કવરેજને રાખવા અથવા ખર્ચ બાબત મદદ કરવા માટે અમુક ચોક્કસ મુદત સુધી પગલાં લેવાની તમારે જરૂર પડી શકે છે. તમને કોઈ પણ ખચર્ વિના તમારી ભાષામાં આ જાણકારી અને મદદ મેળવવાનો અધિકાર છે. 1.888.435.2850 પર કૉલ કરો.

- **Japanese** こと通知には必要な情報が含まれています。この通知にはCommunity Health Choiceの申請または補償範囲に関する重要な情報が含まれています。この通知に記載されている重要な日付をご確認ください。健康保険や有料サポートを維持するには、特定の期日までに行動を取らなければならない場合があります。ご希望の言語による情報とサポートが無料で提供されます。1.888.435.2850までお電話ください。

- **Laotian** ໜັງສືເຈົ້ງການນີ້ມີຂໍ້ມູນທີສຳຄັນ. ໜັງສືເຈົ້ງການນີ້ມີຂໍ້ມູນທີສຳຄັນກ່ຽວກັບການສະຫມັກຫຼືການຄຸ້ມຄອງຂອງທ່ານໂດ ຍຜ່ານ Community Health Choice. ໃຫ້ຊອກຫາຂໍ້ມູນວັນທີທີສຳຄັນໃນໜັງສືເຈົ້ງການນີ້ ທ່ານຄວນ ຈະຕ້ອງປະ ຕິບັດພາຍໃນກຳນົດເວລາເພື່ອທີ່ຈະຮັກສາການຄຸ້ມຄອງສຸຂະພາບຂອງທ່ານພາຍຫຼັງການຊ່ວຍເຫຼືອໃນ ເລື່ອງຄ່າໃຊ້ຈ່ າຍ. ມັນເປັນສິດທິຂອງທ່ານທີ່ຈະໄດ້ຮັບຂໍ້ມູນສຳຄັນນີ້ເລະການຊ່ວຍເຫຼືອໃນພາສາຂອງທ່ານໂດຍບໍ່ເສຍ ຄ່າ. ໂທລະສັບ: 1.888.435.2850.

- **Russian** Настоящее уведомление содержит важную информацию. Настоящее уведомление содержит важную информацию о вашем заявлении или страховом покрытии, предоставляемым Community Health Choice. Обратите внимание на основные даты, указанные в настоящем уведомлении. Возможно, будет необходимо предпринять действия до наступления конечного срока для сохранения страхового полиса или для получения помощи в оплате расходов. Вы имеете право на бесплатное получение этой информации и помощи на вашем языке. Звоните по телефону: 1.888.435.2850.

Si tiene preguntas, llame a Community DualCare Integrated Aligned (HMO D-SNPal 1.833.276.8306 o TTY 711. Del 1 de octubre al 31 de marzo, de 8:00 a. m. a 8:00 p. m., los 7 días de la semana; del 1 de abril al 30 de septiembre, de lunes a viernes, de 8:00 a. m. a 8:00 p. m. La llamada es gratis. Más información: **www.communityHealthChoice.org/medicare**.

- **Tagalog** Ang Notisyang ito ay naglalaman ng Importanteng Impormasyon. Maayroon itong importanteng impormasyon tungkol sa inyong aplikasyon o pagpapaseguro sa pamamagitan Community Health Choice. Hanapin ang mga importanteng petsa sa notisyang ito. Maaaring may kailangan kayong gawin bago ang mga itinakdang deadline para manatiling nakaseguro o para matulungan kayo sa mga kailangang babayaran. Kayo ay may karapatang makatanggap nitong impormasyon at makatanggap ng pagsasalin sa inyong wika na wala kayong babayaran. Tawagan ang 1.888.435.2850.
- **Vietnamese** Thông báo này có Thông Tin Quan Trọng. Thông báo này có thông tin quan trọng về mẫu đơn của bạn hoặc bảo hiểm qua chương trình Community Health Choice. Xem những ngày quan trọng trong thông báo này. Bạn có thể cần phải thực hiện trong thời gian nhất định để giử bảo hiểm sức khỏe của bạn hay giúp đỡ chi phí. Bạn có quyền được thông tin này và giúp đỡ trong ngôn ngữ của mình miễn phí. Xin gọi 1.888.435.2850.

You can get this document for free in other formats, such as large print, braille, or audio. Call **1.833.276.8306** or TTY 711, October 1 through March 31, 8:00 am to 8:00 pm, 7 days a week and April 1 through September 30, Monday through Friday, 8:00 am to 8:00 pm. The call is free.

This document is available for free in Spanish.

FORMATOS ALTERNATIVOS Y DISPONIBILIDAD EN ESPAÑOL

Puede obtener este documento gratis en otros formatos, como letra grande, braille o audio. Llame al 1.833.276.8306 o TTY 711. Del 1 de octubre al 31 de marzo, atendemos de 8:00 a. m. a 8:00 p. m., los 7 días de la semana. Del 1 de abril al 30 de septiembre, atendemos de lunes a viernes, de 8:00 a. m. a 8:00 p. m. La llamada es gratis.

Este documento está disponible gratis en español.

Community DualCare Aligned (HMO D-SNP) will:

- request a member's preferred language other than English and/or alternate format,
- keep the member's information as a standing request for future mailings and communications so the member doesn't need to make a separate request each time, and
- provide member's a way to change a standing request for preferred language and/or format by calling Member Services at 1.833.276.8306 or TTY 711.

The list is up-to-date as of January 1, 2027, but you need to know that:

- Some Community DualCare Aligned (HMO D-SNP) network providers may have been added or removed from our network after this Directory was published.
- Some Community DualCare Aligned (HMO D-SNP) providers in our network may no longer be accepting new members. If you're having trouble finding a provider who will accept new members, call Member Services at 1.833.276.8306 or TTY 711 and we'll help you.

If you have questions, please call Community DualCare Aligned (HMO D-SNP) at 1.833.276.8306 or TTY 711, October 1 through March 31, 8:00 am to 8:00 pm, 7 days a week and April 1 through September 30, Monday through Friday, 8:00 am to 8:00 pm. The call is free. For more information, visit **www.communityhealthchoice.org/medicare**.

- To get the most up-to-date information about Community DualCare Aligned (HMO D-SNP) 's network providers in your area, visit www.communityhealthchoice.org/medicare or call Member Services at the numbers listed at the bottom of this page The call is free. Doctors and other health care professionals in Community DualCare Aligned (HMO D-SNP) 's network are listed in Section C. Pharmacies in our network are listed in Section E.

You can use the Index in the back of the Directory to find the page where a provider or pharmacy is listed.

Community DualCare Aligned (HMO D-SNP):

- le preguntará cuál es su idioma preferido, si no es inglés, o qué formato alternativo prefiere;
- guardará esta preferencia para futuros envíos y comunicaciones, para que no tenga que pedirla cada vez; y
- le permitirá cambiar su preferencia de idioma o formato llamando a Servicios para Miembros al 1.833.276.8306 o TTY 711.

La lista está actualizada al 1 de enero de 2027. Sin embargo:

- Es posible que se hayan agregado o retirado proveedores de la red después de la publicación de este directorio.
- Es posible que algunos proveedores ya no acepten Miembros nuevos. Si tiene dificultad para encontrar uno, llame a Servicios para Miembros.
- Para obtener la información más reciente, visite CommunityHealthChoice.org/medicare o llame a Servicios para Miembros. Los médicos y otros profesionales aparecen en la Sección C. Las farmacias aparecen en la Sección E.

Use el índice al final del directorio para encontrar una lista específica.

Si tiene preguntas, llame a Community DualCare Integrated Aligned (HMO D-SNPal 1.833.276.8306 o TTY 711. Del 1 de octubre al 31 de marzo, de 8:00 a. m. a 8:00 p. m., los 7 días de la semana; del 1 de abril al 30 de septiembre, de lunes a viernes, de 8:00 a. m. a 8:00 p. m. La llamada es gratis. Más información: **www.communityHealthChoice.org/medicare**.

B. BACKGROUND INFORMATION ABOUT COMMUNITY DUALCARE ALIGNED (HMO D-SNP) NETWORK PROVIDERS

B1. Key Terms

This section explains key terms in our Directory.

- **Providers** are professionals such as doctors, nurses, pharmacists, therapists, and other people who provide care and services. **Services** include medical care, long-term services and supports (LTSS), supplies, drugs, equipment, and other services.
  - The term **providers** includes facilities such as hospitals, clinics, and other places that provide medical services and medical equipment. It also includes LTSS providers that you may use as a Community DualCare Aligned (HMO D-SNP) member.
  - Providers that are a part of our plan's network are called **network providers**.
- **Network providers** have contracted with us to deliver services to members of our plan. Network providers participate in our plan. That means they accept members of our plan and provide services our plan covers. When you use a network provider, you usually pay nothing for covered services.
- A **Primary Care** Physician (PCP) is a doctor (MD, DO, etc.) or Nurse practitioner (NP) who gives you routine health care. Your PCP will keep your medical records and get to know your health needs over time.
- **Specialists** are doctors who provide health care services for a specific disease or part of the body. There are many kinds of specialists. Here are a few examples:
  - Oncologists care for patients with cancer.
  - Cardiologists care for patients with heart conditions.
  - Orthopedists care for patients with certain bone, joint, or muscle conditions.
- You may need a **prior authorization** for a specialist or someone that isn't your PCP. A **prior authorization** is different than a referral. It means that Community DualCare Aligned (HMO D-SNP) (not your network PCP must give you approval **before** we'll cover a specific service, item, or drug or an out-of-network provider. If you don't get a referral or prior authorization, Community DualCare Aligned (HMO D-SNP) may not cover the service, item, or drug.

If you have questions, please call Community DualCare Aligned (HMO D-SNP) at 1.833.276.8306 or TTY 711, October 1 through March 31, 8:00 am to 8:00 pm, 7 days a week and April 1 through September 30, Monday through Friday, 8:00 am to 8:00 pm. The call is free. For more information, visit **www.communityhealthchoice.org/medicare**.

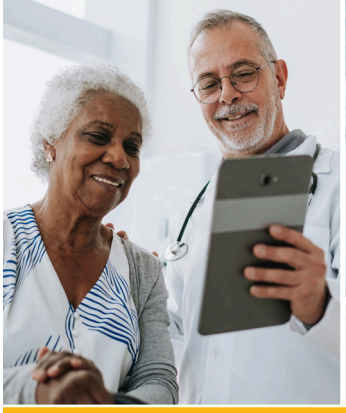

- Referrals or prior authorization aren't needed for:
  - emergency care;
  - urgently needed care;
  - kidney dialysis services that you get at a Medicare-certified dialysis facility when you're outside the plan's service area; or
  - services from a women's health specialist.
  - behavioral health individual counseling services
- Additionally, if you're eligible to get services from Indian health providers, you may use these providers without a referral. We must pay the Indian health provider for those services even if they're out of our plan's network.
- More information on referrals and prior authorization is available in **Chapter 3** of the *Member Handbook*

- You'll also be assigned a service coordinator. *Your care team may include other care team members including care coordinators, disease managers, and social determinants of health coordinators.* Member's can choose who is on their care team. Everyone on the care team and the service coordinator works together to make sure your care is coordinated. This means that they make sure that you get all the tests, labs, and other care that you need, and the results are shared with the appropriate providers. It also means that your PCP should know all the medicines you take so that they can reduce any negative effects. Your PCP will always get your permission before sharing your medical information with other providers. Members of your care team may include:
  - A **Service Coordinator** helps you manage your medical providers and services. A Community DualCare Aligned (HMO D-SNP) Service Coordinator is Service Coordination is there to help you obtain the services that you may need. Service Coordinators help manage your healthcare needs and assist with obtaining long-term care including access to community-based resources as well as help with obtaining food and housing. The Service Coordinator will work with providers such as your primary care doctor, specialists and non-medical medical providers and create a plan of care that meets your needs. Call the Service Coordination Hotline toll-free at 1.888.435.5150 for help.
  - Your **Primary Care** Physician.
  - Appropriate doctors, specialists, or LTSS providers.

Si tiene preguntas, llame a Community DualCare Integrated Aligned (HMO D-SNPal 1.833.276.8306 o TTY 711. Del 1 de octubre al 31 de marzo, de 8:00 a. m. a 8:00 p. m., los 7 días de la semana; del 1 de abril al 30 de septiembre, de lunes a viernes, de 8:00 a. m. a 8:00 p. m. La llamada es gratis. Más información: **www.communityHealthChoice.org/medicare**.

Your care team will also help you find other providers of medical, behavioral health, or long-term services and supports (LTSS) if you need a specialist or other health care provider.

B2. Wait times for primary care and behavioral health

- We must provide you with access to primary care and behavioral health services within the following timeframes: immediately for urgently needed services or an emergency;
- Within seven days for services that aren't an emergency or urgently needed, but you require medical attention; or
- Within 30 days for routine and preventative care.

B3. How to choose a Primary Physician (PCP) include:

First, you will need to choose a Primary Care Physician (PCP). You may be able to have a specialist act as your PCP. Members with disabilities, special healthcare needs or chronic or complex conditions may ask Community Health Choice to use a specialist as their Primary Care Provider. *Call Member Services at the number listed below.* You can choose any PCP in our network who is accepting new members.

- If there's a particular specialist or hospital that you want to use, it's important to find out if they're affiliated with your PCP's medical group. You can look in this Directory or ask Community DualCare Aligned (HMO D-SNP) Member Services to check if the PCP you want makes referrals to that specialist or uses that hospital.
- To choose a PCP, refer to the list of providers in **Section C** and choose a provider:
  - that you use now, **or**
  - who has been recommended by someone you trust, **or**
  - whose offices are easy for you to get to.
- If you don't choose a PCP in our network, Community DualCare Aligned (HMO D-SNP) will choose one for you.
- If you want help in choosing a PCP, please call Member Services at the numbers listed at the bottom of this page, October 1 through March 31, 8:00 am to 8:00 pm, 7 days a week and April 1 through September 30, Monday through Friday, 8:00 am to 8:00 pm. The call is free. Or you can visit **www.communityhealthchoice.org/medicare**.
- If you have questions about whether any service or care that you want or need is covered, talk to your Care Team or call Member Services at the numbers in the footer of this document and ask **before** you get the service or care.

B4. Long-term Services and Supports (LTSS) providers

As a Community DualCare Aligned (HMO D-SNP) member, you'll be able to get long-term services and supports (LTSS) if you need them, such as:

- Adaptive aids such as: wheelchairs, walkers, canes, and durable medical equipment
- Adult Foster Care
- Assisted Living Services
- Consumer Directed Services
- Emergency Response Services
- Home Delivered Meals
- Minor Home Modifications
- Nursing Facility Services
- Personal Care Attendant
- Respite Care Services
- Therapy Services (physical, occupational, speech)
- Protective Supervision
- Transition Assistance Services

- Dental Services
- Cognitive Rehabilitation Therapy

LTSS help people who need assistance to do everyday tasks like taking a bath, getting dressed, making food, and taking medicine. Most of these services are provided at your home or in your community but could be provided in a nursing home or hospital. LTSS is available to members who meet certain clinical and financial requirements.

If you need LTSS, your Service Coordinator can help you and your care team determine what options are available to support you in the way you want.

B5. How to access Community DualCare Aligned (HMO D-SNP)'s network providers

You must get all your covered services from providers within our network. If you use providers who aren't in Community DualCare Aligned (HMO D-SNP)'s **(without prior authorization), you may have to pay the bill.**

> A **prior authorization** is an approval from Community DualCare Aligned (HMO D-SNP) to seek services outside of our network or to get services not routinely covered by our network **before** you get the services.

The only exceptions to this rule are when you need urgent or emergency care or dialysis and can't get to a provider in the plan, such as when you're away from home. You can also go outside the plan for other non-emergency services if Community DualCare Aligned (HMO D-SNP) gives you permission first.

- You may change providers within the network at any time during the year. If you've been using one network provider, you don't have to keep using that same provider. For some providers, you may need a referral from your PCP.
- Community DualCare Aligned (HMO D-SNP) works with all the providers in our network to accommodate the needs of people with disabilities. As applicable, the list of network providers in this Directory includes information about the accommodations they provide.
- If you need a provider and aren't sure if they offer the accommodations you need, Community DualCare Aligned (HMO D-SNP) can help you. Talk to your service coordinator for assistance.

B. INFORMACIÓN GENERAL SOBRE LOS PROVEEDORES DE LA RED

B1. Términos clave

- **Proveedores:** profesionales como médicos, enfermeros, farmacéuticos, terapeutas y otras personas que brindan atención y servicios.
- **Servicios:** atención médica, LTSS, suministros, medicamentos, equipo y otros servicios.
- El término proveedores también incluye hospitales, clínicas y otros centros, así como proveedores de LTSS.
- **Proveedores de la red:** proveedores que tienen contrato con el plan, aceptan a sus Miembros y brindan servicios cubiertos. Por lo general, usted no paga nada por los servicios cubiertos de un proveedor de la red.
- **Proveedor de atención primaria (PCP):** médico o enfermero de práctica avanzada que brinda atención de rutina, conserva su expediente y conoce sus necesidades de salud.
- **Especialistas:** médicos que atienden una

enfermedad o parte específica del cuerpo, como oncólogos, cardiólogos y ortopedistas.

- Es posible que necesite autorización previa para ciertos servicios, artículos, medicamentos o proveedores fuera de la red.
- No se necesita remisión ni autorización previa para atención de emergencia; atención que se necesita con urgencia; diálisis renal en un centro certificado por Medicare fuera del área de servicio; servicios de un especialista en salud de la mujer; ni consejería individual de salud conductual.
- Si reúne los requisitos para recibir servicios de proveedores de salud indígena, puede usarlos sin remisión, aunque estén fuera de la red.
- Consulte el Capítulo 3 del Manual para Miembros para obtener más información.
- Se le asignará un coordinador de servicios. Su equipo de atención también puede incluir coordinadores de atención, administradores de enfermedades y coordinadores de factores sociales de la salud. Usted puede elegir quién participa.
- **El coordinador de servicios** le ayuda a administrar proveedores y servicios, obtener atención a largo plazo y acceder a recursos comunitarios, alimentos y vivienda. Llame gratis al 1.888.435.5150.
- Su equipo también puede incluir a su PCP y a médicos, especialistas o proveedores de LTSS adecuados.

Su equipo de atención también le ayudará a encontrar otros proveedores de atención médica, salud conductual o LTSS cuando los necesite.

B2. Tiempos de espera para atención primaria y salud conductual

- De inmediato para emergencias o servicios que se necesitan con urgencia;
- Dentro de 7 días para atención que requiere prontitud, pero no es una emergencia;
- Dentro de 30 días para atención de rutina y preventiva.

B3. Cómo elegir un proveedor de atención primaria (PCP)

Debe elegir un PCP. En algunos casos, puede pedir que un especialista actúe como su PCP, especialmente si tiene una discapacidad, necesidades especiales o una condición crónica o compleja. Elija un PCP de la red que acepte miembros nuevos.

- Confirme si los especialistas u hospitales que desea usar trabajan con el grupo médico de su PCP.
- Consulte la Sección C y elija un proveedor que ya use, que le recomiende alguien de confianza o cuyo consultorio sea fácil de visitar.
- Si no elige un PCP, el plan elegirá uno por usted.
- Para recibir ayuda, llame a Servicios para Miembros o visite CommunityHealthChoice.org/medicare.
- Antes de recibir un servicio, pregunte a su equipo de atención o a Servicios para Miembros si está cubierto.

B4. Proveedores de servicios y apoyos a largo plazo (LTSS)

Como miembro, puede recibir LTSS si los necesita. Estos pueden incluir:

- ayudas de adaptación, como sillas de ruedas, andadores, bastones y equipo médico duradero;
- cuidado tutelar para adultos y servicios de vida asistida;
- servicios dirigidos por el consumidor;
- sistemas de respuesta de emergencia;
- comidas entregadas a domicilio y modificaciones menores del hogar;
- servicios en centros de enfermería, asistencia de cuidado personal y relevo;
- terapia física, ocupacional y del habla;
- supervisión protectora, asistencia de transición, servicios dentales y terapia de rehabilitación cognitiva.

Los LTSS ayudan con tareas cotidianas, como bañarse, vestirse, preparar alimentos y tomar medicamentos. La mayoría se brinda en el hogar o la comunidad. Debe cumplir ciertos requisitos clínicos y económicos. Su coordinador de servicios puede explicar las opciones.

B5. Cómo acceder a los proveedores de la red

Debe recibir los servicios cubiertos de proveedores de la red. Si usa un proveedor fuera de la red sin autorización previa, es posible que deba pagar la cuenta. Las excepciones incluyen emergencias, atención urgente o diálisis cuando no puede usar un proveedor del plan. Para otros servicios fuera de la red, debe obtener permiso antes.

- Puede cambiar de proveedor de la red en cualquier momento. Algunos servicios requieren remisión.
- Trabajamos con los proveedores para atender las necesidades de las personas con discapacidades.
- Si necesita adaptaciones, hable con su coordinador de servicios.
- Una autorización previa es la aprobación del plan antes de recibir ciertos servicios fuera de la red o servicios que normalmente no están cubiertos.

C. COMMUNITY DUALCARE ALIGNED (HMO D-SNP)'S LIST OF NETWORK PROVIDERS

This part of the Directory includes a list of Community DualCare Aligned (HMO D-SNP)'s network providers who participate in and accept Community DualCare Aligned (HMO D-SNP). It contains:

- **Health care professionals** including primary care providers, specialists, behavioral health providers, dental service providers, and vision service providers;
- **Facilities** including hospitals, nursing facilities, and behavioral health facilities; and
- **Support providers** including [long-term services and supports (LTSS) (for example, adult day health) and community support services (for example, peer supports).

Cultural competence training is additional instruction for our health care providers that helps them better understand your background, values, and beliefs to adapt services to meet your social, cultural, and language needs.

Providers are listed in alphabetical order by last name. You can also find the provider's name and the page where the provider's additional contact information is in the Index at the end of the Directory. Providers are listed in alphabetical order by last name in the Index. In addition to contact information, provider listings also include specialties and skills, such as languages spoken including American Sign Language (ASL) or completion of cultural competence training.

If you have questions, please call Community DualCare Aligned (HMO D-SNP) at 1.833.276.8306 or TTY 711, October 1 through March 31, 8:00 am to 8:00 pm, 7 days a week and April 1 through September 30, Monday through Friday, 8:00 am to 8:00 pm. The call is free. For more information, visit **www.communityhealthchoice.org/medicare**.

C. LISTA DE PROVEEDORES DE LA RED

Esta parte del directorio incluye proveedores de la red que participan en Community DualCare Aligned (HMO D-SNP) y lo aceptan. Incluye:

- profesionales de la salud, como PCP, especialistas y proveedores de salud conductual, dental y de la vista;
- centros, como hospitales, centros de enfermería y centros de salud conductual; y
- proveedores de apoyo, incluidos LTSS y servicios de apoyo comunitario.

Capacitación en competencia cultural: instrucción adicional que ayuda a los proveedores a comprender sus antecedentes, valores y creencias y adaptar los servicios a sus necesidades sociales, culturales y lingüísticas.

Los proveedores se presentan en orden alfabético por apellido. El índice indica la página de cada proveedor. Las listas también pueden incluir especialidades, idiomas, lengua de señas americana (ASL) y capacitación cultural.

Provider Specialty Category / Categoría de especialidad	Facilities – Total / Total de instalaciones	Practitioners – Individuals / Profesionales – Particulares	Grand Total / Gran Total
Acute Inpatient Hospitals / Hospitales de atención aguda	437		**437**
Allergy and Immunology / Alergia e inmunología		3050	**3050**
Cardiology / Cardiología		5212	**5212**
Cardiothoracic Surgery / Cirugía cardiotorácica		1167	**1167**
Chiropractor / Quiropráctica		229	**229**
Clinical Psychology / Psicología clínica		1366	**1366**
Clinical Social Work / Trabajo social clínico		2244	**2244**
Dermatology / Dermatología		2366	**2366**
Diagnostic Radiology / Radiología diagnóstica	629		**629**
Endocrinology / Endocrinología		1861	**1861**
ENT/Otolaryngology / Otorrinolaringología		1449	**1449**

Si tiene preguntas, llame a Community DualCare Integrated Aligned (HMO D-SNPal 1.833.276.8306 o TTY 711. Del 1 de octubre al 31 de marzo, de 8:00 a. m. a 8:00 p. m., los 7 días de la semana; del 1 de abril al 30 de septiembre, de lunes a viernes, de 8:00 a. m. a 8:00 p. m. La llamada es gratis. Más información: **www.communityHealthChoice.org/medicare**.

Provider Specialty Category / Categoría de especialidad	Facilities – Total / Total de instalaciones	Practitioners – Individuals / Profesionales – Particulares	Grand Total / Gran Total
Gastroenterology / Gastroenterología		2218	**2218**
General Surgery / Cirugía general		2627	**2627**
Gynecology, OB/GYN / Ginecología/ obstetricia		10080	**10080**
Infectious Diseases / Enfermedades infecciosas		1763	**1763**
Inpatient Psychiatric Facility Services / Servicios psiquiátricos hospitalarios	305		**305**
Nephrology / Nefrología		6757	**6757**
Neurology / Neurología		2856	**2856**
Neurosurgery / Neurocirugía		1299	**1299**
Occupational Therapy / Terapia ocupacional	12		**12**
Oncology - Medical, Surgical / Oncología médica y quirúrgica		1349	**1349**
Oncology - Radiation/Radiation Oncology / Oncología radioterápica		1215	**1215**
Ophthalmology / Oftalmología		4515	**4515**
Orthopedic Surgery / Cirugía ortopédica		1863	**1863**
Outpatient Behavioral Health / Salud conductual ambulatoria	702	6801	**7503**
Outpatient Infusion/Chemotherapy / Infusión/quimioterapia ambulatoria	907		**907**
Physiatry, Rehabilitative Medicine / Fisiatría y rehabilitación		3678	**3678**
Physical Therapy / Terapia física	373		**373**
Plastic Surgery / Cirugía plástica		1303	**1303**
Podiatry / Podología		1291	**1291**
Primary Care / Atención primaria		9413	**9413**
Psychiatry / Psiquiatría		6950	**6950**
Pulmonology / Neumología		2085	**2085**
Rheumatology / Reumatología		1385	**1385**
Skilled Nursing Facilities / Centros de enfermería especializada	1260		**1260**

If you have questions, please call Community DualCare Aligned (HMO D-SNP) at 1.833.276.8306 or TTY 711, October 1 through March 31, 8:00 am to 8:00 pm, 7 days a week and April 1 through September 30, Monday through Friday, 8:00 am to 8:00 pm. The call is free. For more information, visit **www.communityhealthchoice.org/medicare**.

Provider Specialty Category / Categoría de especialidad	Facilities – Total / Total de instalaciones	Practitioners – Individuals / Profesionales – Particulares	Grand Total / Gran Total
Speech Therapy / Terapia del habla	111		**111**
Surgical Services (Outpatient or ASC) / Servicios quirúrgicos ambulatorios/ASC	525		**525**
Urology / Urología		1128	**1128**
Vascular Surgery / Cirugía vascular		1529	**1529**
Grand Total / Gran Total	**5261**	**91049**	**96310**

You can find information on what the symbols mean by referring reviewing the page footer of each provider directory listing.

The providers in this Directory are organized alphabetically. You may get services from any of the providers on this list. For some services,
you may need prior authorization from Community DualCare Aligned (HMO D-SNP) .

All providers in this provider directory accept both Medicare and STAR+PLUS.

Puede encontrar información sobre el significado de los símbolos consultando el pie de página de cada entrada del directorio de proveedores.

Los proveedores de este directorio están organizados alfabéticamente. Puede recibir servicios de cualquiera de los proveedores de esta lista. Para algunos servicios, es posible que necesite autorización previa de Community DualCare Aligned (HMO D-SNP).

Todos los proveedores de este directorio aceptan tanto Medicare como STAR+PLUS.

C. Community DualCare Aligned (HMO D-SNP)'s List of Network Providers / Lista de proveedores de la red

ALVIN

Nurse Practitioner

Martin-Jones, Youlanda, APN☑♿
2020 E Highway 6
Alvin, TX 77511
Affiliation: UTMB Physician Group
Phone:409-762-2328
Gender:F
Ages:2 - 100 Years
Hours of Operation:M-F 8-5
https://doctors.utmbhealth.com/

Pediatrician (Babies, Children)

Hay, Matthew, MD☑♿
2020 E Highway 6
Alvin, TX 77511
Affiliation: UTMB Physician Group
Phone:409-762-2328
Gender:M
Hours of Operation:M-F 8-5
https://doctors.utmbhealth.com/

2020 E Highway 6
Alvin, TX 77511
Affiliation: UTMB Physician Group
Phone:409-762-2328
Gender:M
Hours of Operation:M-F 8-5
https://doctors.utmbhealth.com/

Robinson, Sally, MD☐☑♿
218 E House St
Alvin, TX 77511
Affiliation: UTMB Physician Group
Phone:281-824-1480
Languages: SP
Gender:F
Ages:0 - 21 Years
Hours of Operation:M-F 8-5
https://doctors.utmbhealth.com/

Physician Assistant

Hazelton, Margaret, PA☑♿🕘
1111 W Adoue St
Alvin, TX 77511
Affiliation: Independent Physician/ Practitioner
Phone:281-824-1480
Gender:F
Ages:0 - 100 Years
Hours of Operation:M-Sa 8-5

Kroon, Gabrielle, PA⃠♿♥
2020 E Highway 6
Alvin, TX 77511
Affiliation: UTMB Physician Group
Phone:409-762-2328
Gender:F
https://doctors.utmbhealth.com/

Nabors, Leslie, PA☑♿
2020 E Highway 6
Alvin, TX 77511
Affiliation: UTMB Physician Group
Phone:409-762-2328
Gender:F
Ages:0 - 100 Years
Hours of Operation:M-F 8-5
https://doctors.utmbhealth.com/

Tran, Lucia, PA☑♿🕘
1111 W Adoue St
Alvin, TX 77511
Affiliation: Independent Physician/ Practitioner
Phone:281-824-1480
Gender:F
Ages:18 - 100 Years
Hours of Operation:M-F 8-5

ANAHUAC

Physician Assistant

McCray, Katie, PA☑♿
200 Hospital Dr
Anahuac, TX 77514
Affiliation: Independent Physician/ Practitioner
Phone:409-267-3143
Gender:F
Ages:2 - 100 Years
Hours of Operation:M-Su 12-11:59
http://chambershealth.org/

ANGLETON

Nurse Practitioner

McDonald, Caitlyn, APN☑
2327 E Mulberry St Ste C
Angleton, TX 77515
Affiliation: UTMB Physician Group
Phone:979-849-9557
Gender:F
Ages:2 - 100 Years
Hours of Operation:M-F 8-5
https://doctors.utmbhealth.com/

Pediatrician (Babies, Children)

Febres, Rafael, MD☑
1108 E Mulberry St Ste A
Angleton, TX 77515
Affiliation: UTMB Physician Group
Phone:409-266-1888
Gender:M
Ages:0 - 100 Years
Hours of Operation:M-F 8-5
https://doctors.utmbhealth.com/

Hay, Matthew, MD☑♿
2309 W Mulberry St
Angleton, TX 77515
Affiliation: UTMB Physician Group
Phone:979-849-7721
Gender:M
Hours of Operation:M-F 8-5

2309 W Mulberry St
Angleton, TX 77515
Affiliation: UTMB Physician Group
Phone:979-849-7721
Gender:M
Hours of Operation:M-F 8-5

☐ Cultural Competence Training
☑ Accepting New Patients
⃠ Not Accepting New Patients
Telemedicine
♿ ADA Accessible
🕘 Same Day Walk-in Appt
♥ Healthy Texas Women Provider
24-Hour Pharmacy
DME Pharmacy
Requires Referral
Requires Prior Authorization

If you have questions, please call Community DualCare Aligned (HMO D-SNP) at 1.833.276.8306 or TTY 711, October 1 through March 31, 8:00 am to 8:00 pm, 7 days a week and April 1 through September 30, Monday through Friday, 8:00 am to 8:00 pm. The call is free. For more information, visit **www.communityhealthchoice.org/medicare**.

C. Community DualCare Aligned (HMO D-SNP)'s List of Network Providers / Lista de proveedores de la red

Jamal, Aisha, MD☑♿
146 E Hospital Dr
Ste 106
Angleton, TX 77515
Affiliation: UTMB Physician Group
Phone:979-849-6050
Gender:F
Ages:0 - 21 Years

Kazmi, Syed, MD☑♿
2327 E Mulberry St
Angleton, TX 77515
Affiliation: UTMB Physician Group
Phone:979-849-9557
Languages: HI, SP, UR
Gender:M
Ages:0 - 18 Years
Hours of Operation:M-F 8-5
https://doctors.utmbhealth.com/

Sanchez, Sharon, MD☑♿
2327 E Mulberry St
Angleton, TX 77515
Affiliation: UTMB Physician Group
Phone:979-849-9557
Gender:F
Ages:0 - 18 Years
Hours of Operation:M-F 8-5
https://doctors.utmbhealth.com/

Physician Assistant

Castro, Adan, PA☑♿
2309 W Mulberry St
Angleton, TX 77515
Affiliation: UTMB Physician Group
Phone:979-849-7721
Gender:M
Ages:0 - 100 Years
Hours of Operation:M-F 8-5

Gritsiuta, Hailey, PA☑♿
2309 W Mulberry St
Angleton, TX 77515
Affiliation: UTMB Physician Group
Phone:979-849-7721
Gender:F
Ages:0 - 100 Years
Hours of Operation:M-F 8-5

Kroon, Gabrielle, PA⃠♿♥
2309 W Mulberry St
Angleton, TX 77515
Affiliation: UTMB Physician Group
Phone:979-849-7721
Gender:F

Sheneman, Stephany, PA☑
1108 E Mulberry St
Ste A
Angleton, TX 77515
Affiliation: UTMB Physician Group
Phone:409-266-1888
Gender:F
https://doctors.utmbhealth.com/

BAY CITY

Physician Assistant

Koudela, Ashley, PA☑♥
600 Hospital Cir Ste 100
Bay City, TX 77414
Affiliation: Southeast Texas Health System
Phone:979-241-6157
Gender:F
Hours of Operation:M-F 8-5

BAYTOWN

Pediatrician (Babies, Children)

Warren, Marcia, MD☑♿
2706 Kentucky St
Baytown, TX 77520
Affiliation: Baylor AMS
Phone:713-420-1351
Languages: SP
Gender:F
Ages:0 - 17 Years
Hours of Operation:M-F 8-5
https://www.bcm.edu/healthcare

Physician Assistant

Edenojie, Eseohe, PA☑♿
1677 W Baker Rd
Ste 1701
Baytown, TX 77521
Affiliation: TMHPO Physicians
Phone:281-427-7400
Gender:M
Ages:0 - 100 Years
Hours of Operation:M-F 8-5

Knodell, James, PA☑📱♿🕐♥
6040 Garth Rd Ste 10
Baytown, TX 77521
Affiliation: Urgent Care Provider
Phone:281-503-9000
Gender:M

Miranda, Yaoska, PA☑📱♿🕐
8831 N Highway 146
Baytown, TX 77523
Affiliation: Urgent Care Provider
Phone:281-533-8354
Gender:F
Ages:0 - 100 Years
Hours of Operation:M-Su 8-8

8831 N Highway 146
Baytown, TX 77523
Affiliation: Urgent Care Provider
Phone:281-533-8354
Gender:F
Ages:0 - 100 Years
Hours of Operation:M-Su 8-8

Nguyen, Annalysa, PA☑📱♿🕐♥
6040 Garth Rd Ste 10
Baytown, TX 77521
Affiliation: Urgent Care Provider
Phone:281-503-9000
Gender:F
Ages:0 - 100 Years
Hours of Operation:M-F 8-8

Nguyen, Annalysa, PA☑📱♿♥
8831 N Highway 146
Baytown, TX 77523
Affiliation: Urgent Care Provider
Phone:281-533-8354
Gender:F
Ages:0 - 100 Years
Hours of Operation:M-F 8-8

☐ Capacitación en Competencia Cultural
☑ Se aceptan nuevos pacientes
⃠ No se aceptan nuevos pacientes
📱 Telemedicina
♿ Accesible según la ADA
🕐 Visita sin cita previa el mismo día
♥ Proveedor del programa Mujeres Saludables de Texas
↻ Farmacia abierta las 24 horas
◈ Farmacia de equipos médicos duraderos (DME)
↪ Requiere referencia médica
☝ Requiere autorización previa

Si tiene preguntas, llame a Community DualCare Integrated Aligned (HMO D-SNPal 1.833.276.8306 o TTY 711. Del 1 de octubre al 31 de marzo, de 8:00 a. m. a 8:00 p. m., los 7 días de la semana; del 1 de abril al 30 de septiembre, de lunes a viernes, de 8:00 a. m. a 8:00 p. m. La llamada es gratis. Más información: **CommunityHealthChoice.org/medicare.**

C. Community DualCare Aligned (HMO D-SNP)'s List of Network Providers / Lista de proveedores de la red

BEAUMONT

Nurse Practitioner

Williams, Emily, APN☑♿♥
195 N 11th St
Beaumont, TX 77702
Affiliation: UTMB Physician Group
Phone:409-266-1888
Gender:F
Ages:0 - 100 Years
Hours of Operation:M-F 8-5
https://doctors.utmbhealth.com/

Pediatrician (Babies, Children)

Black, Jorge, MD☑♿
2830 Calder St
Beaumont, TX 77702
Affiliation: Christus Southeast Texas PHO
Phone:409-899-7890
Gender:M
Ages:0 - 18 Years
Hours of Operation:M-F 8-5
http://www.christushospital.org/

Febres, Rafael, MD☑♿
195 N 11th St
Beaumont, TX 77702
Affiliation: UTMB Physician Group
Phone:409-266-1888
Gender:M
https://doctors.utmbhealth.com/

Physician Assistant

Knodell, James, PA☐☑📱♿🕘♥
3195 Dowlen Rd Ste 105
Beaumont, TX 77706
Affiliation: Urgent Care Provider
Phone:409-860-1888
Gender:M

Lock, Kelly, PA☐⃠📱♿🕘♥
3195 Dowlen Rd Ste 105
Beaumont, TX 77706
Affiliation: Urgent Care Provider
Phone:409-860-1888
Gender:F
Ages:0 - 100 Years

3195 Dowlen Rd Ste 105
Beaumont, TX 77706
Affiliation: Urgent Care Provider
Phone:409-860-1888
Gender:F
Ages:0 - 100 Years

Miranda, Yaoska, PA☐☑📱♿🕘
3195 Dowlen Rd Ste 105
Beaumont, TX 77706
Affiliation: Urgent Care Provider
Phone:409-860-1888
Gender:F
Ages:0 - 100 Years
Hours of Operation:M-Su 8-8

3195 Dowlen Rd Ste 105
Beaumont, TX 77706
Affiliation: Urgent Care Provider
Phone:409-860-1888
Gender:F
Ages:0 - 100 Years
Hours of Operation:M-Su 8-8

Nguyen, Annalysa, PA☐☑📱♿🕘♥
3195 Dowlen Rd Ste 105
Beaumont, TX 77706
Affiliation: Urgent Care Provider
Phone:409-860-1888
Gender:F
Ages:0 - 100 Years
Hours of Operation:M-F 8-8

BELLAIRE

Physician Assistant

Applegate, Sarah, PA☑♿
4747 Bellaire Blvd Ste 550
Bellaire, TX 77401
Affiliation: Memorial Hermann MD
Phone:713-280-7024
Gender:F
Ages:18 - 100 Years
Hours of Operation:M-F 8-4:30

Berntson, Phillip, PA☑♿♥
5420 West Loop S Ste 2400
Bellaire, TX 77401
Affiliation: UT Physicians
Phone:713-486-3500
Gender:M
Ages:0 - 100 Years
Hours of Operation:M-F 8-5
https://www.utphysicians.com/search-providers-locations/?formtab=nametab

Nguyen, Alan, PA☑♿
5420 West Loop S Ste 2300
Bellaire, TX 77401
Affiliation: UT Physicians
Phone:713-486-4880
Gender:M
Ages:15 - 99 Years
Hours of Operation:M-F 8-5

Yazdani, Christina, PA⃠♿♥
5420 West Loop S Ste 2400
Bellaire, TX 77401
Affiliation: UT Physicians
Phone:713-486-3500
Gender:F
https://www.utphysicians.com/search-providers-locations/?formtab=nametab

☐ Cultural Competence Training
☑ Accepting New Patients
⃠ Not Accepting New Patients
📱 Telemedicine
♿ ADA Accessible
🕘 Same Day Walk-in Appt
♥ Healthy Texas Women Provider
⟲ 24-Hour Pharmacy
◈ DME Pharmacy
↳ Requires Referral
👍 Requires Prior Authorization

If you have questions, please call Community DualCare Aligned (HMO D-SNP) at 1.833.276.8306 or TTY 711, October 1 through March 31, 8:00 am to 8:00 pm, 7 days a week and April 1 through September 30, Monday through Friday, 8:00 am to 8:00 pm. The call is free. For more information, visit **www.communityhealthchoice.org/medicare**.

C. Community DualCare Aligned (HMO D-SNP)'s List of Network Providers / Lista de proveedores de la red

Young, Jeffrey, PA☑♿♥
5420 West Loop S
Ste 2400
Bellaire, TX 77401
Affiliation: UT Physicians
Phone:713-486-3500
Gender:M
Ages:0 - 18 Years
Hours of Operation:M-F 8-5
https://www.utphysicians.com/search-providers-locations/?formtab=nametab

CLEVELAND

Physician Assistant

Lee McGee, Tracy, PA☑♿
307 N William Barnett Ave
Cleveland, TX 77327
Affiliation: Independent Physician/ Practitioner
Phone:281-592-2224
Gender:F
Ages:18 - 100 Years
Hours of Operation:M-F 8-8
http://www.hcset.com/

CONROE

Nurse Practitioner

Williams, Emily, APN☑♿♥
701 E Davis St Ste A
Conroe, TX 77301
Affiliation: UTMB Physician Group
Phone:409-266-1888
Gender:F
Ages:0 - 100 Years
Hours of Operation:M-F 8-5
https://doctors.utmbhealth.com/

Pediatrician (Babies, Children)

Febres, Rafael, MD☑♿
701 E Davis St Ste A
Conroe, TX 77301
Affiliation: UTMB Physician Group
Phone:409-266-1888
Gender:M
https://doctors.utmbhealth.com/

Regan, Victoria, MD☑♥
601 River Pointe Dr
Ste 120
Conroe, TX 77304
Affiliation: Memorial Hermann MD
Phone:936-768-6060
Gender:F

Physician Assistant

McNiel, Andrea, PA☑♥
4015 Interstate 45 N
Ste 210
Conroe, TX 77304
Affiliation: Independent Physician/ Practitioner
Phone:281-888-0809
Gender:F
Ages:18 - 99 Years
Hours of Operation:M-F 8-5

Nguyen, Laura, PA☑♿
1501 River Pointe Dr
Ste 150
Conroe, TX 77304
Affiliation: Memorial Hermann MD
Phone:832-308-3470
Gender:F
Ages:0 - 100 Years
Hours of Operation:M-F 9-5

Ruda, Natasha, PA☑♿♥
701 E Davis St Ste A
Conroe, TX 77301
Affiliation: UTMB Physician Group
Phone:409-266-1888
Gender:F
Ages:18 - 100 Years
Hours of Operation:M-F 8-5
https://doctors.utmbhealth.com/

CYPRESS

Federally Qualified Health Center (FQHC)

SPRING BRANCH COMMUNITY HEALTH CENTER☑♿♥
7777 Westgreen Blvd
Cypress, TX 77433
Affiliation: Independent Facility Provider
Phone:713-462-6565
Ages:0 - 105 Years
Hours of Operation:M-F 8-5
https://www.sbchc.net/

Pediatrician (Babies, Children)

Al Masalemah, Shahad, MD☑
20403 FM 529 Rd
Ste 200
Cypress, TX 77433
Affiliation: Top Care Medical
Phone:214-331-0567
Gender:F
Ages:0 - 20 Years
Hours of Operation:M-F 8-6,Sa 8-12
https://mdmedicalgroup.us/

Bayona, Zarana, MD☑
20403 FM 529 Rd
Ste 200
Cypress, TX 77433
Affiliation: Top Care Medical
Phone:214-331-0567
Gender:F
Ages:0 - 18 Years
Hours of Operation:M-F 8-5
https://mdmedicalgroup.us/

☐ Capacitación en Competencia Cultural
☑ Se aceptan nuevos pacientes
⃠ No se aceptan nuevos pacientes
Telemedicina
♿ Accesible según la ADA
Visita sin cita previa el mismo día
♥ Proveedor del programa Mujeres Saludables de Texas
Farmacia abierta las 24 horas
Farmacia de equipos médicos duraderos (DME)
Requiere referencia médica
Requiere autorización previa

Si tiene preguntas, llame a Community DualCare Integrated Aligned (HMO D-SNPal 1.833.276.8306 o TTY 711. Del 1 de octubre al 31 de marzo, de 8:00 a. m. a 8:00 p. m., los 7 días de la semana; del 1 de abril al 30 de septiembre, de lunes a viernes, de 8:00 a. m. a 8:00 p. m. La llamada es gratis. Más información: **CommunityHealthChoice.org/medicare.**

C. Community DualCare Aligned (HMO D-SNP)'s List of Network Providers / Lista de proveedores de la red

Khaira, Neelam, MD☑
20403 FM 529 Rd Ste 200
Cypress, TX 77433
Affiliation: Top Care Medical
Phone:214-331-0567
Gender:F
Ages:0 - 18 Years
Hours of Operation:M-F 8-5
https://mdmedicalgroup.us/

Physician Assistant

Knodell, James, PA☑♥
9740 Barker Cypress Rd Ste 108
Cypress, TX 77433
Affiliation: Urgent Care Provider
Phone:832-756-7772
Gender:M

Nguyen, Annalysa, PA☑♥
13621 Skinner Rd Ste 100
Cypress, TX 77429
Affiliation: Urgent Care Provider
Phone:281-754-3034
Gender:F
Ages:0 - 100 Years
Hours of Operation:M-F 8-8

Nguyen, Annalysa, PA☑♥
9740 Barker Cypress Rd Ste 108
Cypress, TX 77433
Affiliation: Urgent Care Provider
Phone:832-756-7772
Gender:F
Ages:0 - 100 Years
Hours of Operation:M-F 8-8

Rayford, Aaron, PA☑
27700 Northwest Fwy Ste 100
Cypress, TX 77433
Affiliation: UT Physicians
Phone:713-486-1330
Gender:M
Ages:0 - 100 Years
Hours of Operation:M-F 8-5

DICKINSON

Nurse Practitioner

Williams, Emily, APN☑♥
3828 Hughes Ct Ste 104
Dickinson, TX 77539
Affiliation: UTMB Physician Group
Phone:409-266-1888
Gender:F
Ages:0 - 100 Years
Hours of Operation:M-F 8-5
https://doctors.utmbhealth.com/

Physician Assistant

Guzman, Taylor, PA☑
2401 FM 646 Rd W Ste C
Dickinson, TX 77539
Affiliation: UTMB Physician Group
Phone:281-614-1256
Gender:F
Ages:2 - 100 Years
Hours of Operation:M-F 8-5
https://doctors.utmbhealth.com/

EL CAMPO

Nurse Practitioner

McKnight, Theresa, NP☑♥
25000 Hwy 59
El Campo, TX 77437
Affiliation: Independent Physician/ Practitioner
Phone:973-314-9250
Gender:F
Hours of Operation:M-F 8-5

Physician Assistant

Thompson, Courtney, PA☑♥
303 Sandy Corner Rd
El Campo, TX 77437
Affiliation: Southeast Texas Health System
Phone:979-543-6251
Gender:F
Ages:0 - 100 Years
Hours of Operation:M-F 8-5
http://www.ecmh.org/

Thompson, Courtney, PA☑♥
305 Sandy Corner Rd
El Campo, TX 77437
Affiliation: Southeast Texas Health System
Phone:918-297-5920
Gender:F
Ages:0 - 100 Years
Hours of Operation:M-F 8-5

FRIENDSWOOD

Nurse Practitioner

Martin-Jones, Youlanda, APN☑
1505 E Winding Way Dr Ste 210
Friendswood, TX 77546
Affiliation: UTMB Physician Group
Phone:832-505-5050
Gender:F
https://doctors.utmbhealth.com/

☐ Cultural Competence Training
☑ Accepting New Patients
⃠ Not Accepting New Patients
Telemedicine
ADA Accessible
Same Day Walk-in Appt
♥ Healthy Texas Women Provider
24-Hour Pharmacy
◈ DME Pharmacy
Requires Referral
Requires Prior Authorization

If you have questions, please call Community DualCare Aligned (HMO D-SNP) at 1.833.276.8306 or TTY 711, October 1 through March 31, 8:00 am to 8:00 pm, 7 days a week and April 1 through September 30, Monday through Friday, 8:00 am to 8:00 pm. The call is free. For more information, visit **www.communityhealthchoice.org/medicare**.

C. Community DualCare Aligned (HMO D-SNP)'s List of Network Providers / Lista de proveedores de la red

Pediatrician (Babies, Children)

Rahlouni, Fatima, DO☑
1715 S Friendswood Dr Fl 4
Friendswood, TX 77546
Affiliation: UTMB Physician Group
Phone:281-338-2798
Gender:F
Ages:0 - 100 Years
Hours of Operation:M-F 8-5

Raimer-Goodman, Lauren, MD☑
1715 S Friendswood Dr Fl 4
Friendswood, TX 77546
Affiliation: UTMB Physician Group
Phone:281-338-2798
Gender:F
Ages:0 - 21 Years
Hours of Operation:M-F 8-5

Physician Assistant

Green, Miranda, PA☑
1715 S Friendswood Dr Fl 4
Friendswood, TX 77546
Affiliation: UTMB Physician Group
Phone:281-338-2798
Gender:F

Shaikh, Erum, PA☑
1715 S Friendswood Dr Fl 4
Friendswood, TX 77546
Affiliation: UTMB Physician Group
Phone:281-338-2798
Gender:F
Ages:0 - 100 Years
Hours of Operation:M-F 8-5

GALVESTON

Nurse Practitioner

Kemmerling, Stephanie, APN☑
301 University Blvd
Galveston, TX 77553
Affiliation: UTMB Physician Group
Phone:832-505-2250
Gender:F
Ages:2 - 100 Years
Hours of Operation:M-F 8-5
https://doctors.utmbhealth.com/

Kemmerling, Stephanie, APN☑♿
6710 Stewart Rd Ste 100
Galveston, TX 77551
Affiliation: UTMB Physician Group
Phone:409-744-4030
Gender:F
Ages:2 - 100 Years
Hours of Operation:M-F 8-5
https://doctors.utmbhealth.com/

McDonald, Caitlyn, APN☑
301 University Blvd
Galveston, TX 77553
Affiliation: UTMB Physician Group
Phone:832-505-2250
Gender:F
Ages:2 - 100 Years
Hours of Operation:M-F 8-5
https://doctors.utmbhealth.com/

Moff, Kathryn, APN☑♥
1005 Harborside Dr Fl 7
Galveston, TX 77555
Affiliation: UTMB Physician Group
Phone:409-266-1888
Gender:F
Ages:0 - 100 Years
Hours of Operation:M-F 8-5

Williams, Emily, APN☑♥
301 University Blvd
Galveston, TX 77553
Affiliation: UTMB Physician Group
Phone:832-505-2250
Gender:F
Ages:0 - 100 Years
Hours of Operation:M-F 8-5
https://doctors.utmbhealth.com/

Pediatrician (Babies, Children)

Beaudoin, Ebony, MD☐☑♿
815 Market St
Galveston, TX 77550
Affiliation: UT Physicians
Phone:409-770-6687
Gender:F
Hours of Operation:M-F 8-5
https://www.utphysicians.com/search-providers-locations/?formtab=nametab

Bell, Radhini, MD☑
301 University Blvd
Galveston, TX 77553
Affiliation: UTMB Physician Group
Phone:832-505-2250
Gender:F
Ages:0 - 18 Years
Hours of Operation:M-F 8-5
https://doctors.utmbhealth.com/

Davis, Dominique, MD☑♿
6416 Broadway St
Galveston, TX 77551
Affiliation: UTMB Physician Group
Phone:409-744-5437
Gender:F
Ages:0 - 18 Years
Hours of Operation:M-F 8-5
https://doctors.utmbhealth.com/

Febres, Rafael, MD☑
1005 Harborside Dr Fl 7
Galveston, TX 77555
Affiliation: UTMB Physician Group
Phone:409-266-1888
Gender:M
Ages:0 - 100 Years
Hours of Operation:M-F 8-5

☐ Capacitación en Competencia Cultural
☑ Se aceptan nuevos pacientes
⃠ No se aceptan nuevos pacientes
Telemedicina
♿ Accesible según la ADA
Visita sin cita previa el mismo día
♥ Proveedor del programa Mujeres Saludables de Texas
Farmacia abierta las 24 horas
Farmacia de equipos médicos duraderos (DME)
Requiere referencia médica
Requiere autorización previa

Si tiene preguntas, llame a Community DualCare Integrated Aligned (HMO D-SNPal 1.833.276.8306 o TTY 711. Del 1 de octubre al 31 de marzo, de 8:00 a. m. a 8:00 p. m., los 7 días de la semana; del 1 de abril al 30 de septiembre, de lunes a viernes, de 8:00 a. m. a 8:00 p. m. La llamada es gratis. Más información: **CommunityHealthChoice.org/medicare.**

C. Community DualCare Aligned (HMO D-SNP)'s List of Network Providers / Lista de proveedores de la red

Gonzalez, Amy, MD☑
301 University Blvd
Galveston, TX 77553
Affiliation: UTMB Physician Group
Phone:832-505-2250
Gender:F
Ages:2 - 100 Years
Hours of Operation:M-F 8-5
https://doctors.utmbhealth.com/

Hairfield, Amber, DO☑
301 University Blvd
Galveston, TX 77553
Affiliation: UTMB Physician Group
Phone:832-505-2250
Gender:F
Ages:2 - 100 Years
Hours of Operation:M-F 8-5
https://doctors.utmbhealth.com/

Hairfield, Amber, DO☑♿
6416 Broadway St
Galveston, TX 77551
Affiliation: UTMB Physician Group
Phone:409-744-5437
Gender:F
Ages:0 - 21 Years
Hours of Operation:M-F 8-5
https://doctors.utmbhealth.com/

Halloran, Alexandra, DO☑♿
400 Harborside Dr
Ste 103
Galveston, TX 77555
Affiliation: UTMB Physician Group
Phone:409-772-3695
Gender:F
Ages:0 - 18 Years
Hours of Operation:M-F 8-5
https://doctors.utmbhealth.com/

6416 Broadway St
Galveston, TX 77551
Affiliation: UTMB Physician Group
Phone:409-744-5437
Gender:F
Ages:0 - 18 Years
Hours of Operation:M-F 8-5
https://doctors.utmbhealth.com/

Hay, Matthew, MD☑♿
6416 Broadway St
Galveston, TX 77551
Affiliation: UTMB Physician Group
Phone:409-744-5437
Gender:M
Ages:0 - 99 Years
https://doctors.utmbhealth.com/

6416 Broadway St
Galveston, TX 77551
Affiliation: UTMB Physician Group
Phone:409-744-5437
Gender:M
Ages:0 - 99 Years
https://doctors.utmbhealth.com/

Hunt, Bailey, DO☑♿
6416 Broadway St
Galveston, TX 77551
Affiliation: UTMB Physician Group
Phone:409-744-5437
Gender:F
Ages:0 - 18 Years
Hours of Operation:M-F 8-5
https://doctors.utmbhealth.com/

Jamal, Aisha, MD☑
301 University Blvd
Galveston, TX 77553
Affiliation: UTMB Physician Group
Phone:832-505-2250
Gender:F
https://doctors.utmbhealth.com/

Kazmi, Syed, MD☑
301 University Blvd
Galveston, TX 77553
Affiliation: UTMB Physician Group
Phone:832-505-2250
Languages: HI, SP, UR
Gender:M
Ages:0 - 18 Years
Hours of Operation:M-F 8-5
https://doctors.utmbhealth.com/

Laforte, Suzanne, MD☑
301 University Blvd
Galveston, TX 77553
Affiliation: UTMB Physician Group
Phone:832-505-2250
Gender:F
Ages:0 - 21 Years
Hours of Operation:M-F 8-5
https://doctors.utmbhealth.com/

301 University Blvd
Galveston, TX 77553
Affiliation: UTMB Physician Group
Phone:832-505-2250
Gender:F
Ages:0 - 21 Years
Hours of Operation:M-F 8-5
https://doctors.utmbhealth.com/

Laforte, Suzanne, MD☑♿
6416 Broadway St
Galveston, TX 77551
Affiliation: UTMB Physician Group
Phone:409-744-5437
Gender:F
Ages:0 - 21 Years
Hours of Operation:M-F 8-5
https://doctors.utmbhealth.com/

6416 Broadway St
Galveston, TX 77551
Affiliation: UTMB Physician Group
Phone:409-744-5437
Gender:F
Ages:0 - 21 Years
Hours of Operation:M-F 8-5
https://doctors.utmbhealth.com/

Lahoti, Sheela, MD☑♥
301 University Blvd
Galveston, TX 77553
Affiliation: UTMB Physician Group
Phone:832-505-2250
Gender:F
https://doctors.utmbhealth.com/

☐ Cultural Competence Training
☑ Accepting New Patients
⃠ Not Accepting New Patients
Telemedicine
♿ ADA Accessible
Same Day Walk-in Appt
♥ Healthy Texas Women Provider
24-Hour Pharmacy
DME Pharmacy
Requires Referral
Requires Prior Authorization

If you have questions, please call Community DualCare Aligned (HMO D-SNP) at 1.833.276.8306 or TTY 711, October 1 through March 31, 8:00 am to 8:00 pm, 7 days a week and April 1 through September 30, Monday through Friday, 8:00 am to 8:00 pm. The call is free. For more information, visit **www.communityhealthchoice.org/medicare**.

C. Community DualCare Aligned (HMO D-SNP)'s List of Network Providers / Lista de proveedores de la red

Marshburn, Ann, MD ☐ ☑ ♿ ♥
815 Market St
Galveston, TX 77550
Affiliation: UT Physicians
Phone:409-770-6687
Gender:F
Ages:0 - 18 Years
https://www.utphysicians.com/search-providers-locations/?formtab=nametab

Murray, Manuela, MD ☑
1005 Harborside Dr Fl 7
Galveston, TX 77555
Affiliation: UTMB Physician Group
Phone:409-266-1888
Gender:F
Ages:0 - 100 Years
Hours of Operation:M-F 8-5

Murray, Manuela, MD ☑ ♿
400 Harborside Dr Ste 103
Galveston, TX 77555
Affiliation: UTMB Physician Group
Phone:409-772-3695
Gender:F
Ages:0 - 18 Years
Hours of Operation:M-F 8-5
https://doctors.utmbhealth.com/

6416 Broadway St
Galveston, TX 77551
Affiliation: UTMB Physician Group
Phone:409-744-5437
Gender:F
Ages:0 - 18 Years
Hours of Operation:M-F 8-5
https://doctors.utmbhealth.com/

Propst, Matthew, MD ☑
301 University Blvd
Galveston, TX 77553
Affiliation: UTMB Physician Group
Phone:832-505-2250
Gender:M
Ages:0 - 18 Years
Hours of Operation:M-F 8-5
https://doctors.utmbhealth.com/

Reddy, Tina, MD ☐ ☑ ♿ ♥
815 Market St
Galveston, TX 77550
Affiliation: UT Physicians
Phone:409-770-6687
Gender:F
Ages:0 - 18 Years
https://www.utphysicians.com/search-providers-locations/?formtab=nametab

Robinson, Sally, MD ☑
301 University Blvd
Galveston, TX 77553
Affiliation: UTMB Physician Group
Phone:832-505-2250
Languages: SP
Gender:F
Ages:0 - 21 Years
Hours of Operation:M-F 8-5
https://doctors.utmbhealth.com/

Rupp, Richard, MD ☑
2027 61st St
Galveston, TX 77551
Affiliation: UTMB Physician Group
Phone:409-744-5437
Gender:M
Ages:0 - 21 Years
Hours of Operation:M-F 8-5
https://doctors.utmbhealth.com/

301 University Blvd
Galveston, TX 77553
Affiliation: UTMB Physician Group
Phone:832-505-2250
Gender:M
Ages:0 - 21 Years
Hours of Operation:M-F 8-5
https://doctors.utmbhealth.com/

Rupp, Richard, MD ☑ ♿
6416 Broadway St
Galveston, TX 77551
Affiliation: UTMB Physician Group
Phone:409-744-5437
Gender:M
Ages:0 - 21 Years
Hours of Operation:M-F 8-5
https://doctors.utmbhealth.com/

Sanchez, Sharon, MD ☑
301 University Blvd
Galveston, TX 77553
Affiliation: UTMB Physician Group
Phone:832-505-2250
Gender:F
Ages:0 - 18 Years
Hours of Operation:M-F 8-5
https://doctors.utmbhealth.com/

Thomas, Beena, MD ☑ ♥
301 University Blvd
Galveston, TX 77553
Affiliation: UTMB Physician Group
Phone:832-505-2250
Gender:F
Ages:0 - 21 Years
Hours of Operation:M-F 8-5
https://doctors.utmbhealth.com/

Wagner, Carolyn, MD ☑
301 University Blvd
Galveston, TX 77553
Affiliation: UTMB Physician Group
Phone:832-505-2250
Languages: CH, CM
Gender:F
Ages:0 - 18 Years
Hours of Operation:M-F 8-5
https://doctors.utmbhealth.com/

Yu, Michael, MD ☑ ♿
400 Harborside Dr
Galveston, TX 77555
Affiliation: UTMB Physician Group
Phone:409-266-7846
Gender:M
Ages:0 - 18 Years
Hours of Operation:M-F 8-5
https://doctors.utmbhealth.com/

☐ Capacitación en Competencia Cultural
☑ Se aceptan nuevos pacientes
⃠ No se aceptan nuevos pacientes
Telemedicina
♿ Accesible según la ADA
Visita sin cita previa el mismo día
♥ Proveedor del programa Mujeres Saludables de Texas
Farmacia abierta las 24 horas
Farmacia de equipos médicos duraderos (DME)
Requiere referencia médica
Requiere autorización previa

Si tiene preguntas, llame a Community DualCare Integrated Aligned (HMO D-SNPal 1.833.276.8306 o TTY 711. Del 1 de octubre al 31 de marzo, de 8:00 a. m. a 8:00 p. m., los 7 días de la semana; del 1 de abril al 30 de septiembre, de lunes a viernes, de 8:00 a. m. a 8:00 p. m. La llamada es gratis. Más información: **CommunityHealthChoice.org/medicare.**

C. Community DualCare Aligned (HMO D-SNP)'s List of Network Providers / Lista de proveedores de la red

Physician Assistant

Aburachid, Alexia, PA☐☑♿
815 Market St
Galveston, TX 77550
Affiliation: UT Physicians
Phone:409-770-6687
Gender:F
https://www.utphysicians.com/search-providers-locations/?formtab=nametab

Banick, Katherine, PA-C☑
301 University Blvd
Galveston, TX 77553
Affiliation: UTMB Physician Group
Phone:832-505-2250
Gender:F
Ages:18 - 100 Years
Hours of Operation:M-F 8-5
https://doctors.utmbhealth.com/

Berkovsky, Jenna, PA☐☑♿
815 Market St
Galveston, TX 77550
Affiliation: UT Physicians
Phone:409-770-6687
Gender:F
Ages:0 - 100 Years
Hours of Operation:M-F 8-5
https://www.utphysicians.com/search-providers-locations/?formtab=nametab

Bhakta, Naman, PA☑
301 University Blvd
Galveston, TX 77553
Affiliation: UTMB Physician Group
Phone:832-505-2250
Gender:M
Ages:18 - 100 Years
https://doctors.utmbhealth.com/

Borillo, Jason, PA☐☑📱♿🕐
4700 Broadway St
Ste F100
Galveston, TX 77551
Affiliation: Independent Physician/ Practitioner
Phone:409-949-3406
Languages: SP
Gender:M
Ages:18 - 100 Years
Hours of Operation:MTuWF 8-5,Th 8-8
https://www.gchd.org/clinical-services/coastal-health-wellness

Buss, Aeris, PA☑♿
1005 Harborside Dr Fl 6
Galveston, TX 77555
Affiliation: UTMB Physician Group
Phone:409-772-0750
Gender:F
Ages:18 - 100 Years
Hours of Operation:M-F 8-5
https://doctors.utmbhealth.com/

Buss, Aeris, PA☑
301 University Blvd
Galveston, TX 77553
Affiliation: UTMB Physician Group
Phone:832-505-2250
Gender:F
Ages:18 - 100 Years
Hours of Operation:M-F 8-5
https://doctors.utmbhealth.com/

Castro, Adan, PA☑♿
6416 Broadway St
Galveston, TX 77551
Affiliation: UTMB Physician Group
Phone:409-744-5437
Gender:M
Ages:0 - 100 Years
Hours of Operation:M-F 8-5
https://doctors.utmbhealth.com/

Cherematenq, Yaa, PA☐☑📱♿♥
4700 Broadway St
Ste F100
Galveston, TX 77551
Affiliation: Independent Physician/ Practitioner
Phone:409-949-3406
Gender:F
Ages:0 - 100 Years
Hours of Operation:MTuWTh 8-5,F 8-8,Sa 8-12
https://www.gchd.org/clinical-services/coastal-health-wellness

Cherian, Kevin, PA☐☑♿
815 Market St
Galveston, TX 77550
Affiliation: UT Physicians
Phone:409-770-6687
Gender:M
Ages:18 - 100 Years
Hours of Operation:M-F 8-5
https://www.utphysicians.com/search-providers-locations/?formtab=nametab

Cochrane, Chelsea, PA☑♥
301 University Blvd
Galveston, TX 77553
Affiliation: UTMB Physician Group
Phone:832-505-2250
Gender:F
https://doctors.utmbhealth.com/

Do, Christine, PA☑
400 Harborside Dr
Ste 109
Galveston, TX 77555
Affiliation: UTMB Physician Group
Phone:409-266-7846
Gender:F
Ages:0 - 100 Years
Hours of Operation:M-F 8-5
https://doctors.utmbhealth.com/

☐ Cultural Competence Training
☑ Accepting New Patients
⃠ Not Accepting New Patients
📱 Telemedicine
♿ ADA Accessible
🕐 Same Day Walk-in Appt
♥ Healthy Texas Women Provider
↻ 24-Hour Pharmacy
◈ DME Pharmacy
↳ Requires Referral
👍 Requires Prior Authorization

If you have questions, please call Community DualCare Aligned (HMO D-SNP) at 1.833.276.8306 or TTY 711, October 1 through March 31, 8:00 am to 8:00 pm, 7 days a week and April 1 through September 30, Monday through Friday, 8:00 am to 8:00 pm. The call is free. For more information, visit **www.communityhealthchoice.org/medicare**.

C. Community DualCare Aligned (HMO D-SNP)'s List of Network Providers / Lista de proveedores de la red

Feid, Kristin, PA
815 Market St
Galveston, TX 77550
Affiliation: UT Physicians
Phone:409-770-6687
Gender:F
Ages:0 - 100 Years
https://www.utphysicians.com/search-providers-locations/?formtab=nametab

Flucker, Brent, PA☑
301 University Blvd
Galveston, TX 77553
Affiliation: UTMB Physician Group
Phone:832-505-2250
Gender:M
Ages:18 - 100 Years
Hours of Operation:M-F 8-5
https://doctors.utmbhealth.com/

400 Harborside Dr
Ste 105-107
Galveston, TX 77555
Affiliation: UTMB Physician Group
Phone:409-747-1883
Gender:M
Ages:18 - 100 Years
Hours of Operation:M-F 8-5
https://doctors.utmbhealth.com/

French, Mary, PA☑
301 University Blvd
Galveston, TX 77553
Affiliation: UTMB Physician Group
Phone:832-505-2250
Gender:F
https://doctors.utmbhealth.com/

French, Mary, PA☑
400 Harborside Dr
Ste 110
Galveston, TX 77555
Affiliation: UTMB Physician Group
Phone:409-772-1221
Gender:F
https://doctors.utmbhealth.com/

Gamble, Lauren, PA☑
1005 Harborside Dr
Fl 6
Galveston, TX 77555
Affiliation: UTMB Physician Group
Phone:409-772-0750
Gender:F
Ages:0 - 100 Years
Hours of Operation:M-F 8-5
https://doctors.utmbhealth.com/

Goldstein, Andrew, PA☑♥
400 Harborside Dr
Ste 109
Galveston, TX 77555
Affiliation: UTMB Physician Group
Phone:409-266-7846
Gender:M
Ages:0 - 100 Years
Hours of Operation:M-F 8-5
https://doctors.utmbhealth.com/

Green, Miranda, PA☑
400 Harborside Dr
Ste 109
Galveston, TX 77555
Affiliation: UTMB Physician Group
Phone:409-266-7846
Gender:F
https://doctors.utmbhealth.com/

Gritsiuta, Hailey, PA☑
1005 Harborside Dr
Fl 5
Galveston, TX 77555
Affiliation: UTMB Physician Group
Phone:409-772-7150
Gender:F
Ages:0 - 100 Years
Hours of Operation:M-F 8-5
https://doctors.utmbhealth.com/

Gritsiuta, Hailey, PA☑
301 University Blvd
Galveston, TX 77553
Affiliation: UTMB Physician Group
Phone:832-505-2250
Gender:F
Ages:0 - 100 Years
Hours of Operation:M-F 8-5
https://doctors.utmbhealth.com/

Gritsiuta, Hailey, PA☑
6710 Stewart Rd Ste 100
Galveston, TX 77551
Affiliation: UTMB Physician Group
Phone:409-744-4030
Gender:F
Ages:0 - 100 Years
Hours of Operation:M-F 8-5
https://doctors.utmbhealth.com/

Guzman, Taylor, PA☑
400 Harborside Dr
Ste 103
Galveston, TX 77555
Affiliation: UTMB Physician Group
Phone:409-772-3695
Gender:F
Ages:2 - 100 Years
Hours of Operation:M-F 8-5
https://doctors.utmbhealth.com/

6710 Stewart Rd Ste 100
Galveston, TX 77551
Affiliation: UTMB Physician Group
Phone:409-744-4030
Gender:F
Ages:2 - 100 Years
Hours of Operation:M-F 8-5
https://doctors.utmbhealth.com/

Josiah, Abiola, PA
815 Market St
Galveston, TX 77550
Affiliation: UT Physicians
Phone:409-770-6687
Gender:F
https://www.utphysicians.com/search-providers-locations/?formtab=nametab

Kislingbury, Karen, PA☑
1005 Harborside Dr
Fl 5
Galveston, TX 77555
Affiliation: UTMB Physician Group
Phone:409-772-7150
Gender:F
Ages:0 - 99 Years
Hours of Operation:M-F 8-5
https://doctors.utmbhealth.com/

☐ Capacitación en Competencia Cultural
☑ Se aceptan nuevos pacientes
⃠ No se aceptan nuevos pacientes
Telemedicina
Accesible según la ADA
Visita sin cita previa el mismo día
♥ Proveedor del programa Mujeres Saludables de Texas
Farmacia abierta las 24 horas
Farmacia de equipos médicos duraderos (DME)
Requiere referencia médica
Requiere autorización previa

Si tiene preguntas, llame a Community DualCare Integrated Aligned (HMO D-SNPal 1.833.276.8306 o TTY 711. Del 1 de octubre al 31 de marzo, de 8:00 a. m. a 8:00 p. m., los 7 días de la semana; del 1 de abril al 30 de septiembre, de lunes a viernes, de 8:00 a. m. a 8:00 p. m. La llamada es gratis. Más información: **CommunityHealthChoice.org/medicare.**

C. Community DualCare Aligned (HMO D-SNP)'s List of Network Providers / Lista de proveedores de la red

Kroon, Gabrielle, PA☑♥
301 University Blvd
Galveston, TX 77553
Affiliation: UTMB Physician Group
Phone:832-505-2250
Gender:F
Ages:0 - 100 Years
Hours of Operation:M-F 8-5
https://doctors.utmbhealth.com/

Kroon, Gabrielle, PA⃠♿♥
6416 Broadway St
Galveston, TX 77551
Affiliation: UTMB Physician Group
Phone:409-744-5437
Gender:F
https://doctors.utmbhealth.com/

Mealer, Wilma, PA☐☑♿
815 Market St
Galveston, TX 77550
Affiliation: UT Physicians
Phone:409-770-6687
Gender:F
Ages:0 - 100 Years
https://www.utphysicians.com/search-providers-locations/?formtab=nametab

Murphy, Laura, PA☑
400 Harborside Dr Ste 100
Galveston, TX 77555
Affiliation: UTMB Physician Group
Phone:409-772-0755
Gender:F
Ages:0 - 100 Years
Hours of Operation:M-F 8-5
https://doctors.utmbhealth.com/

Nabors, Leslie, PA☑
301 University Blvd
Galveston, TX 77553
Affiliation: UTMB Physician Group
Phone:832-505-2250
Gender:F
Ages:0 - 100 Years
https://doctors.utmbhealth.com/

Nasser, Adel, PA☑♿♥
1005 Harborside Dr Fl 6
Galveston, TX 77555
Affiliation: UTMB Physician Group
Phone:409-772-0750
Gender:M
Ages:0 - 100 Years
Hours of Operation:M-F 8-5
https://doctors.utmbhealth.com/

Oliver, Stephanie, PA☐☑♿♥
815 Market St
Galveston, TX 77550
Affiliation: UT Physicians
Phone:409-770-6687
Gender:F
Ages:18 - 100 Years
Hours of Operation:M-F 8-5
https://www.utphysicians.com/search-providers-locations/?formtab=nametab

Paris, David, PA☐⃠♿♥
815 Market St
Galveston, TX 77550
Affiliation: UT Physicians
Phone:409-770-6687
Gender:M
https://www.utphysicians.com/search-providers-locations/?formtab=nametab

Ramey, Morgan, PA☐☑♿♥
815 Market St
Galveston, TX 77550
Affiliation: UT Physicians
Phone:409-770-6687
Gender:F
Ages:18 - 100 Years
https://www.utphysicians.com/search-providers-locations/?formtab=nametab

Repp, Anne, PA☐☑♿
815 Market St
Galveston, TX 77550
Affiliation: UT Physicians
Phone:409-770-6687
Gender:F
Ages:0 - 100 Years
Hours of Operation:M-F 8-5
https://www.utphysicians.com/search-providers-locations/?formtab=nametab

Richey-Carson, Erika, PA☐☑♿♥
815 Market St
Galveston, TX 77550
Affiliation: UT Physicians
Phone:409-770-6687
Gender:F
https://www.utphysicians.com/search-providers-locations/?formtab=nametab

Ruygrok, Bryan, PA☐☑♿♥
815 Market St
Galveston, TX 77550
Affiliation: UT Physicians
Phone:409-770-6687
Gender:M
https://www.utphysicians.com/search-providers-locations/?formtab=nametab

Shaikh, Erum, PA⃠
400 Harborside Dr Ste 109
Galveston, TX 77555
Affiliation: UTMB Physician Group
Phone:409-266-7846
Gender:F
Ages:0 - 100 Years
Hours of Operation:M-F 8-5
https://doctors.utmbhealth.com/

☐ Cultural Competence Training
☑ Accepting New Patients
⃠ Not Accepting New Patients
Telemedicine
♿ ADA Accessible
Same Day Walk-in Appt
♥ Healthy Texas Women Provider
24-Hour Pharmacy
DME Pharmacy
Requires Referral
Requires Prior Authorization

If you have questions, please call Community DualCare Aligned (HMO D-SNP) at 1.833.276.8306 or TTY 711, October 1 through March 31, 8:00 am to 8:00 pm, 7 days a week and April 1 through September 30, Monday through Friday, 8:00 am to 8:00 pm. The call is free. For more information, visit **www.communityhealthchoice.org/medicare**.

C. Community DualCare Aligned (HMO D-SNP)'s List of Network Providers / Lista de proveedores de la red

Solorzano, Marisol, PA☐☑♿
815 Market St
Galveston, TX 77550
Affiliation: UT Physicians
Phone:409-770-6687
Gender:F
Ages:0 - 100 Years
Hours of Operation:M-F 8-5
https://www.utphysicians.com/search-providers-locations/?formtab=nametab

Staples, Shelby, PA☐☑♿
815 Market St
Galveston, TX 77550
Affiliation: UT Physicians
Phone:409-770-6687
Gender:F
Ages:0 - 100 Years
Hours of Operation:M-F 8-5
https://www.utphysicians.com/search-providers-locations/?formtab=nametab

Vanaphan, Nancy, PA☑♿♥
6416 Broadway St
Galveston, TX 77551
Affiliation: UTMB Physician Group
Phone:409-744-5437
Gender:F
Ages:18 - 100 Years
Hours of Operation:M-F 8-5
https://doctors.utmbhealth.com/

Verdejo, Boycel, PA☐☑♿
815 Market St
Galveston, TX 77550
Affiliation: UT Physicians
Phone:409-770-6687
Gender:M
Ages:15 - 99 Years
Hours of Operation:M-F 8-5
https://www.utphysicians.com/search-providers-locations/?formtab=nametab

Webster, Emily, PA☐☑♿♥
815 Market St
Galveston, TX 77550
Affiliation: UT Physicians
Phone:409-770-6687
Gender:F
Ages:0 - 100 Years
https://www.utphysicians.com/search-providers-locations/?formtab=nametab

815 Market St
Galveston, TX 77550
Affiliation: UT Physicians
Phone:409-770-6687
Gender:F
Ages:0 - 100 Years
https://www.utphysicians.com/search-providers-locations/?formtab=nametab

Wolf, Bailiegh, PA☐☑♿
815 Market St
Galveston, TX 77550
Affiliation: UT Physicians
Phone:409-770-6687
Gender:F
Ages:0 - 100 Years
https://www.utphysicians.com/search-providers-locations/?formtab=nametab

Yatsko, Marchelle, PA☑♥
301 University Blvd
Galveston, TX 77553
Affiliation: UTMB Physician Group
Phone:832-505-2250
Gender:F
Ages:18 - 100 Years
Hours of Operation:M-F 8-5
https://doctors.utmbhealth.com/

Zlebis, Amy, PA-C☐☑♿
815 Market St
Galveston, TX 77550
Affiliation: UT Physicians
Phone:409-770-6687
Gender:F
Hours of Operation:M-F 8-5
https://www.utphysicians.com/search-providers-locations/?formtab=nametab

HOUSTON

Federally Qualified Health Center (FQHC)

EL CENTRO DE CORAZON☑♿🕘♥
7037 Capitol St
Houston, TX 77011
Affiliation: Independent Facility Provider
Phone:713-660-1880
Ages:0 - 100 Years
Hours of Operation:M-F 8-5
www.elcentrochc.org

HEALTHCARE FOR THE HOMELESS - HOUSTON☐☑📱♿🕘♥
1212 Prairie St
Houston, TX 77002
Affiliation: Independent Facility Provider
Phone:713-220-9730
Languages: SP
Ages:0 - 100 Years
Hours of Operation:MTuWTh 8-5,FSa 8-12
https://www.homeless-healthcare.org/

☐ Capacitación en Competencia Cultural
☑ Se aceptan nuevos pacientes
⃠ No se aceptan nuevos pacientes
📱 Telemedicina
♿ Accesible según la ADA
🕘 Visita sin cita previa el mismo día
♥ Proveedor del programa Mujeres Saludables de Texas
↻ Farmacia abierta las 24 horas
◈ Farmacia de equipos médicos duraderos (DME)
↪ Requiere referencia médica
☝ Requiere autorización previa

Si tiene preguntas, llame a Community DualCare Integrated Aligned (HMO D-SNPal 1.833.276.8306 o TTY 711. Del 1 de octubre al 31 de marzo, de 8:00 a. m. a 8:00 p. m., los 7 días de la semana; del 1 de abril al 30 de septiembre, de lunes a viernes, de 8:00 a. m. a 8:00 p. m. La llamada es gratis. Más información: **CommunityHealthChoice.org/medicare.**

C. Community DualCare Aligned (HMO D-SNP)'s List of Network Providers / Lista de proveedores de la red

SPRING BRANCH COMMUNITY HEALTH CENTER☑♿♥
1615 Hillendahl Blvd
Ste 100
Houston, TX 77055
Affiliation: Independent Facility Provider
Phone:713-462-6565
Ages:0 - 105 Years
Hours of Operation:M-F 8-5
https://www.sbchc.net/

SPRING BRANCH COMMUNITY HEALTH CENTER☐☑♥
1905 Jacquelyn Dr
Ste 101
Houston, TX 77055
Affiliation: Independent Facility Provider
Phone:713-462-6565
Ages:0 - 105 Years
Hours of Operation:M-F 8-5
https://www.sbchc.net/

SPRING BRANCH COMMUNITY HEALTH CENTER☐☑🕘♥
8575 Pitner Rd
Houston, TX 77080
Affiliation: Independent Facility Provider
Phone:713-462-6565
Ages:0 - 105 Years
Hours of Operation:MWF 8-5,TuTh 8-2,Sa 9-12
https://www.sbchc.net/

SPRING BRANCH COMMUNITY HEALTH CENTER☑♥
902 Frostwood Dr
Ste 108
Houston, TX 77024
Affiliation: Independent Facility Provider
Phone:713-462-6565
Ages:0 - 105 Years
Hours of Operation:M-F 8-5

Nurse Practitioner

Ilog, Elizabeth, APN☐☑♿🕘♥
7877 Willow Chase Blvd
Houston, TX 77070
Affiliation: Psychiatry of Texas PLLC
Phone:832-869-4818
Gender:F
Ages:0 - 120 Years
Hours of Operation:M-F 9-6
www.psychplus.com

Ilog, Elizabeth, APN☐☑♿♥
7877 Willow Chase Blvd
Houston, TX 77070
Affiliation: Psychiatry of Texas PLLC
Phone:832-869-4818
Gender:F
Ages:0 - 120 Years
Hours of Operation:M-F 9-6
www.psychplus.com

7877 Willow Chase Blvd
Houston, TX 77070
Affiliation: Psychiatry of Texas PLLC
Phone:832-869-4818
Gender:F
Ages:0 - 120 Years
Hours of Operation:M-F 9-6
www.psychplus.com

Ilog, Elizabeth, APN☐☑♿🕘♥
7877 Willow Chase Blvd
Houston, TX 77070
Affiliation: Psychiatry of Texas PLLC
Phone:832-869-4818
Gender:F
Ages:0 - 120 Years
Hours of Operation:M-F 9-6
www.psychplus.com

Kanu, Ezenwanyi, NP☑♿♥
4560 FM 1960 Rd W
Ste 101
Houston, TX 77069
Affiliation: Independent Physician/ Practitioner
Phone:281-565-1112
Gender:F
Ages:18 - 109 Years
Hours of Operation:M-F 8:30-5:30

LaPree, Candace, APN☑
710 Cypress Creek Pkwy
Houston, TX 77090
Affiliation: Independent Physician/ Practitioner
Phone:281-358-1950
Gender:F
http://www.hnmc.com/en-us/ourservices/medicalservices/pages/thesleepcenter.aspx

LaPree, Candace, APN☑♿
7600 Fannin St
Houston, TX 77054
Affiliation: Independent Physician/ Practitioner
Phone:281-784-1111
Gender:F
https://www.utphysicians.com/search-providers-locations/?formtab=nametab

☐ Cultural Competence Training
☑ Accepting New Patients
⃠ Not Accepting New Patients
Telemedicine
♿ ADA Accessible
🕘 Same Day Walk-in Appt
♥ Healthy Texas Women Provider
24-Hour Pharmacy
DME Pharmacy
Requires Referral
Requires Prior Authorization

If you have questions, please call Community DualCare Aligned (HMO D-SNP) at 1.833.276.8306 or TTY 711, October 1 through March 31, 8:00 am to 8:00 pm, 7 days a week and April 1 through September 30, Monday through Friday, 8:00 am to 8:00 pm. The call is free. For more information, visit **www.communityhealthchoice.org/medicare**.

C. Community DualCare Aligned (HMO D-SNP)'s List of Network Providers / Lista de proveedores de la red

Newyear, Breanna, APN☑♿
915 Gessner Rd Ste 300
Houston, TX 77024
Affiliation: Memorial Hermann MD
Phone:281-456-4575
Gender:F
Ages:18 - 100 Years
Hours of Operation:M-F 8-5

915 Gessner Rd Ste 300
Houston, TX 77024
Affiliation: Memorial Hermann MD
Phone:281-456-4575
Gender:F
Ages:18 - 100 Years
Hours of Operation:M-F 8-5

Ngole, Vera, APN☑♥
77 Willow Chase Blvd
Houston, TX 77070
Affiliation: Psychplus Medical Associates
Gender:F
Ages:0 - 100 Years
Hours of Operation:M-F 9-6

Ngole, Vera, APN☐☑♿♥
7877 Willow Chase Blvd
Houston, TX 77070
Affiliation: Psychplus Medical Associates
Phone:832-869-4818
Gender:F
Ages:0 - 100 Years
Hours of Operation:M-F 9-6
www.psychplus.com

Reed, Mary, APN☑♿
6400 Fannin St Ste 2500
Houston, TX 77030
Affiliation: UT Physicians
Phone:713-704-4300
Gender:F
https://www.utphysicians.com/search-providers-loca

Pediatrician (Babies, Children)

Aboul Fotouh, Doha, MD☑♿♥
6410 Fannin St Ste 500
Houston, TX 77030
Affiliation: UT Physicians
Phone:832-325-6515
Gender:F
Ages:0 - 100 Years
Hours of Operation:M-F 8-5
https://www.utphysicians.com/search-providers-locations/?formtab=nametab

Agrawal, Anoop, MD☐☑♿
3550 Swingle Rd
Houston, TX 77047
Affiliation: Baylor AMS
Phone:713-547-1000
Gender:M
Ages:0 - 99 Years
https://www.bcm.edu/healthcare

Ali, Kashif, MD☐☑♿♥
11970 Wilcrest Dr Ste 101
Houston, TX 77031
Affiliation: Independent Physician/ Practitioner
Phone:281-933-8017
Gender:M
Ages:0 - 18 Years
Hours of Operation:M-F 9-5

Augustin, Christina, MD☐☑🕘
1213 Hermann Dr Ste 770
Houston, TX 77004
Affiliation: Top Care Medical
Phone:713-807-8921
Gender:F
Ages:0 - 20 Years
Hours of Operation:M-F 8-6,Sa 8-4
https://mdmedicalgroup.us/

Barratt, Michelle, MD☑♿
5516 Lockwood Dr
Houston, TX 77026
Affiliation: UT Physicians
Phone:713-566-5015
Languages: SP
Gender:F
Ages:0 - 18 Years
https://www.utphysicians.com/search-providers-locations/?formtab=nametab

Barratt, Michelle, MD☑
7000 Fannin St Ste 1940
Houston, TX 77030
Affiliation: UT Physicians
Phone:713-500-8300
Languages: SP
Gender:F
Ages:0 - 18 Years
Hours of Operation:M-F 8-5

Bennam, Poanna, DO☑♿
5656 Kelley St
Houston, TX 77026
Affiliation: UT Physicians
Phone:713-566-5100
Ages:0 - 100 Years
Hours of Operation:M-F 8-5
https://www.utphysicians.com/search-providers-locations/?formtab=nametab

☐ Capacitación en Competencia Cultural
☑ Se aceptan nuevos pacientes
⃠ No se aceptan nuevos pacientes
Telemedicina
♿ Accesible según la ADA
🕘 Visita sin cita previa el mismo día
♥ Proveedor del programa Mujeres Saludables de Texas
Farmacia abierta las 24 horas
Farmacia de equipos médicos duraderos (DME)
Requiere referencia médica
Requiere autorización previa

Si tiene preguntas, llame a Community DualCare Integrated Aligned (HMO D-SNPal 1.833.276.8306 o TTY 711. Del 1 de octubre al 31 de marzo, de 8:00 a. m. a 8:00 p. m., los 7 días de la semana; del 1 de abril al 30 de septiembre, de lunes a viernes, de 8:00 a. m. a 8:00 p. m. La llamada es gratis. Más información: **CommunityHealthChoice.org/medicare.**

C. Community DualCare Aligned (HMO D-SNP)'s List of Network Providers / Lista de proveedores de la red

5656 Kelley St
Houston, TX 77026
Affiliation: UT Physicians
Phone:713-566-5100
Ages:0 - 100 Years
Hours of Operation:M-F 8-5
https://www.utphysicians.com/search-providers-locations/?formtab=nametab

Brown, Zackary, MD☑♿
6410 Fannin St Ste 500
Houston, TX 77030
Affiliation: UT Physicians
Phone:832-325-6515
Gender:M
Hours of Operation:M-F 8-5
https://www.utphysicians.com/search-providers-locations/?formtab=nametab

Callis, Tamara, MD☑♿
13940 Bonham St
Houston, TX 77015
Affiliation: Baylor AMS
Phone:832-548-5000
Gender:F
Ages:0 - 18 Years
Hours of Operation:M-F 8-5
https://www.bcm.edu/healthcare

Cheung, Kim, MD☑♿♥
5516 Lockwood Dr
Houston, TX 77026
Affiliation: UT Physicians
Phone:713-566-5015
Languages: SP
Gender:F
Ages:0 - 18 Years
https://www.utphysicians.com/search-providers-locations/?formtab=nametab

6410 Fannin St Ste 500
Houston, TX 77030
Affiliation: UT Physicians
Phone:832-325-6515
Languages: SP
Gender:F
Ages:0 - 18 Years
https://www.utphysicians.com/search-providers-locations/?formtab=nametab

De Ybarrondo, Lisa, MD☑♿♥
550 Greens Pkwy Ste 150
Houston, TX 77067
Affiliation: UT Physicians
Phone:713-486-5600
Languages: SP
Gender:F
Ages:0 - 18 Years
Hours of Operation:M-F 8-5
https://www.utphysicians.com/search-providers-locations/?formtab=nametab

Do, Ailinh, MD☑♿
915 Gessner Rd Ste 100
Houston, TX 77024
Affiliation: Memorial Hermann MD
Phone:713-242-2222
Gender:F
Ages:0 - 100 Years
Hours of Operation:M-F 8-5

Evangelista, Monaliza, MD☑♿♥
6410 Fannin St Ste 500
Houston, TX 77030
Affiliation: UT Physicians
Phone:832-325-6515
Gender:F
Ages:0 - 18 Years
https://www.utphysicians.com/search-providers-locations/?formtab=nametab

Filak, Christa, MD☑♿♥
3525 W Holcombe Blvd Fl 2
Houston, TX 77025
Affiliation: Memorial Hermann MD
Phone:713-814-2900
Gender:F
Ages:0 - 17 Years
Hours of Operation:M-F 7-5

Fok, Christina, MD☑♿♥
5516 Lockwood Dr
Houston, TX 77026
Affiliation: UT Physicians
Phone:713-566-5015
Gender:F
Ages:0 - 18 Years
Hours of Operation:M-F 8-5
https://www.utphysicians.com/search-providers-locations/?formtab=nametab

Fok, Christina, MD☑♥
6300 Chimney Rock Rd
Houston, TX 77081
Affiliation: UT Physicians
Phone:713-295-2570
Gender:F
Ages:0 - 18 Years
Hours of Operation:M-F 8-5
https://www.utphysicians.com/search-providers-locations/?formtab=nametab

☐ Cultural Competence Training
☑ Accepting New Patients
⃠ Not Accepting New Patients
Telemedicine
♿ ADA Accessible
Same Day Walk-in Appt
♥ Healthy Texas Women Provider
24-Hour Pharmacy
DME Pharmacy
Requires Referral
Requires Prior Authorization

If you have questions, please call Community DualCare Aligned (HMO D-SNP) at 1.833.276.8306 or TTY 711, October 1 through March 31, 8:00 am to 8:00 pm, 7 days a week and April 1 through September 30, Monday through Friday, 8:00 am to 8:00 pm. The call is free. For more information, visit **www.communityhealthchoice.org/medicare**.

C. Community DualCare Aligned (HMO D-SNP)'s List of Network Providers / Lista de proveedores de la red

Fok, Christina, MD☑♿♥
6410 Fannin St Ste 500
Houston, TX 77030
Affiliation: UT Physicians
Phone:832-325-6515
Gender:F
Ages:0 - 18 Years
Hours of Operation:M-F 8-5
https://www.utphysicians.com/search-providers-locations/?formtab=nametab

Fok, Christina, MD☑♥
925 N Shepherd Dr
Houston, TX 77008
Affiliation: UT Physicians
Phone:713-486-7000
Gender:F
Ages:0 - 18 Years
Hours of Operation:MF 8-5,TuTh 8-7,Sa 8-12
https://www.utphysicians.com/search-providers-locations/?formtab=nametab

Franks, Andrew, DO☑♿
5516 Lockwood Dr
Houston, TX 77026
Affiliation: UT Physicians
Phone:713-566-5015
Gender:M
Ages:0 - 18 Years
Hours of Operation:M-F 8-5
https://www.utphysicians.com/search-providers-locations/?formtab=nametab

Gelfer, Polina, MD☑♿
5656 Kelley St
Houston, TX 77026
Affiliation: UT Physicians
Phone:713-566-5100
Gender:F
Ages:0 - 18 Years
https://www.utphysicians.com/search-providers-locations/?formtab=nametab

Geltemeyer, Abby, MD☑♿♥
5516 Lockwood Dr
Houston, TX 77026
Affiliation: UT Physicians
Phone:713-566-5015
Gender:F
Ages:0 - 18 Years
Hours of Operation:M-F 8-5
https://www.utphysicians.com/search-providers-locations/?formtab=nametab

8901 Boone Rd
Houston, TX 77099
Affiliation: UT Physicians
Phone:713-454-0500
Gender:F
Ages:0 - 18 Years
Hours of Operation:M-F 8-5
https://www.utphysicians.com/search-providers-locations/?formtab=nametab

Hormann, Mark, MD☑♿♥
5516 Lockwood Dr
Houston, TX 77026
Affiliation: UT Physicians
Phone:713-566-5015
Languages: HI, SP, UR
Gender:M
Ages:0 - 18 Years
https://www.utphysicians.com/search-providers-locations/?formtab=nametab

Jarrell, Amber, MD☑♿
17150 El Camino Real
Houston, TX 77058
Affiliation: UT Physicians
Phone:713-486-6425
Gender:F
Ages:0 - 18 Years
Hours of Operation:M-F 8-5
https://www.utphysicians.com/search-providers-locations/?formtab=nametab

Jung, Peter, MD☑♿
915 Gessner Rd Ste 525
Houston, TX 77024
Affiliation: Memorial Hermann MD
Phone:713-467-1741
Languages: JA, KO, SP
Gender:M
Ages:0 - 18 Years
Hours of Operation:MTuWTh 8:30-5,F 8:30-12

Khan, Saira, MD☑♿
6630 De Moss Dr
Houston, TX 77074
Affiliation: Baylor AMS
Phone:713-272-2600
Gender:F
Ages:0 - 18 Years
https://www.bcm.edu/healthcare

Lerman, Marshall, MD☑
7900 Fannin St Ste 1400
Houston, TX 77054
Affiliation: Memorial Hermann MD
Phone:832-582-7146
Languages: SP
Gender:M
Ages:0 - 18 Years
Hours of Operation:M-F 8-5

Lindsay, Nicholas, MD☑♿
915 Gessner Rd Ste 525
Houston, TX 77024
Affiliation: Memorial Hermann MD
Phone:713-467-1741
Gender:M
Ages:0 - 18 Years
Hours of Operation:M-F 8-5

☐ Capacitación en Competencia Cultural
☑ Se aceptan nuevos pacientes
⃠ No se aceptan nuevos pacientes
Telemedicina
♿ Accesible según la ADA
Visita sin cita previa el mismo día
♥ Proveedor del programa Mujeres Saludables de Texas
Farmacia abierta las 24 horas
Farmacia de equipos médicos duraderos (DME)
Requiere referencia médica
Requiere autorización previa

Si tiene preguntas, llame a Community DualCare Integrated Aligned (HMO D-SNPal 1.833.276.8306 o TTY 711. Del 1 de octubre al 31 de marzo, de 8:00 a. m. a 8:00 p. m., los 7 días de la semana; del 1 de abril al 30 de septiembre, de lunes a viernes, de 8:00 a. m. a 8:00 p. m. La llamada es gratis. Más información: **CommunityHealthChoice.org/medicare.**

C. Community DualCare Aligned (HMO D-SNP)'s List of Network Providers / Lista de proveedores de la red

Marshburn, Ann, MD☑♿♥
6410 Fannin St Ste 500
Houston, TX 77030
Affiliation: UT Physicians
Phone:832-325-6515
Gender:F
Ages:0 - 18 Years
https://www.utphysicians.com/search-providers-locations/?formtab=nametab

Melo Bernard, Alexandra, MD☑♿
5516 Lockwood Dr
Houston, TX 77026
Affiliation: UT Physicians
Phone:713-566-5015
Gender:F
https://www.utphysicians.com/search-providers-locations/?formtab=nametab

Mohammed, Khaled, MD☐☑
4615 Southwest Fwy Ste 1000
Houston, TX 77027
Affiliation: Independent Physician/ Practitioner
Phone:346-241-7850
Gender:M
Ages:0 - 100 Years

Nichols, Julieana, MD☑♿♥
1504 Taub Loop
Houston, TX 77030
Affiliation: Baylor AMS
Phone:713-873-2412
Gender:F
Ages:0 - 18 Years
Hours of Operation:M-F 8:30-1
https://www.bcm.edu/healthcare

Okotie-Eboh, Omare, MD☑♥
1431 Studemont St Ste C2400
Houston, TX 77007
Affiliation: Memorial Hermann MD
Phone:713-242-2980
Gender:M
Hours of Operation:M-F 8-5

1431 Studemont St Ste C2400
Houston, TX 77007
Affiliation: Memorial Hermann MD
Phone:713-242-2980
Gender:M
Hours of Operation:M-F 8-5

Okotie-Eboh, Omare, MD☑♿♥
915 Gessner Rd Ste 100
Houston, TX 77024
Affiliation: Memorial Hermann MD
Phone:713-242-2222
Gender:M
Ages:0 - 100 Years
Hours of Operation:M-F 8-5

915 Gessner Rd Ste 100
Houston, TX 77024
Affiliation: Memorial Hermann MD
Phone:713-242-2222
Gender:M
Ages:0 - 100 Years
Hours of Operation:M-F 8-5

Onuekwusi, Chinelo, MD☑♿♥
1504 Taub Loop
Houston, TX 77030
Affiliation: Baylor AMS
Phone:713-873-2412
Gender:F
Ages:1 - 18 Years
https://www.bcm.edu/healthcare

Patel, Mehul, MD☑♿
3525 W Holcombe Blvd Fl 2
Houston, TX 77025
Affiliation: Memorial Hermann MD
Phone:713-814-2900
Languages: GU
Gender:M
Ages:0 - 18 Years
Hours of Operation:M-F 7-5

Regan, Victoria, MD☑♿♥
3525 W Holcombe Blvd Fl 2
Houston, TX 77025
Affiliation: Memorial Hermann MD
Phone:713-814-2900
Gender:F
Ages:0 - 17 Years
Hours of Operation:M-F 7-5

Rouse, Mary, MD⃠♿♥
6410 Fannin St Ste 500
Houston, TX 77030
Affiliation: UT Physicians
Phone:832-325-6515
Gender:F
https://www.utphysicians.com/search-providers-locations/?formtab=nametab

Smith, Kimberly, MD☑♿♥
5656 Kelley St
Houston, TX 77026
Affiliation: UT Physicians
Phone:713-566-5100
Gender:F
Ages:0 - 18 Years
https://www.utphysicians.com/search-providers-locations/?formtab=nametab

Strachan, Katie, MD☑♿
5516 Lockwood Dr
Houston, TX 77026
Affiliation: UT Physicians
Phone:713-566-5015
Gender:F
https://www.utphysicians.com/search-providers-locations/?formtab=nametab

Wheat, Savanna, MD☑♿
4501 Groveway Dr
Houston, TX 77087
Affiliation: Top Care Medical
Phone:713-644-1568
Gender:F
Ages:0 - 20 Years
Hours of Operation:M-F 8-5

☐ Cultural Competence Training
☑ Accepting New Patients
⃠ Not Accepting New Patients
Telemedicine
♿ ADA Accessible
Same Day Walk-in Appt
♥ Healthy Texas Women Provider
24-Hour Pharmacy
DME Pharmacy
Requires Referral
Requires Prior Authorization

If you have questions, please call Community DualCare Aligned (HMO D-SNP) at 1.833.276.8306 or TTY 711, October 1 through March 31, 8:00 am to 8:00 pm, 7 days a week and April 1 through September 30, Monday through Friday, 8:00 am to 8:00 pm. The call is free. For more information, visit **www.communityhealthchoice.org/medicare**.

C. Community DualCare Aligned (HMO D-SNP)'s List of Network Providers / Lista de proveedores de la red

5230 Aldine Mail Route Rd
Houston, TX 77039
Affiliation: Top Care Medical
Phone:281-598-3300
Gender:F
Ages:0 - 18 Years
Hours of Operation:M-F 8-5
https://mdmedicalgroup.us/

Wilson, Rachel, MD☑♿
3525 W Holcombe Blvd Fl 2
Houston, TX 77025
Affiliation: Memorial Hermann MD
Phone:713-814-2900
Gender:F
Ages:0 - 18 Years
Hours of Operation:M-F 7-5

Yeragi, Prajakta, MD☑♿♥
5516 Lockwood Dr
Houston, TX 77026
Affiliation: UT Physicians
Phone:713-566-5015
Gender:F
Ages:0 - 18 Years
Hours of Operation:M-F 8-5
https://www.utphysicians.com/search-providers-locations/?formtab=nametab

Yeragi, Prajakta, MD☑♥
6300 Chimney Rock Rd
Houston, TX 77081
Affiliation: UT Physicians
Phone:713-295-2570
Gender:F
Ages:0 - 18 Years
Hours of Operation:M-F 8-5
https://www.utphysicians.com/search-providers-locations/?formtab=nametab

925 N Shepherd Dr
Houston, TX 77008
Affiliation: UT Physicians
Phone:713-486-7000
Gender:F
Ages:0 - 18 Years
Hours of Operation:MF 8-5,TuTh 8-7,Sa 8-12
https://www.utphysicians.com/search-providers-locations/?formtab=nametab

Physician Assistant

Abdowaise, Nedira, PA☑♿
1504 Taub Loop
Houston, TX 77030
Affiliation: Baylor AMS
Phone:713-873-2412
Gender:F
Ages:18 - 99 Years
Hours of Operation:M-F 8-5
https://www.bcm.edu/healthcare

Aldous, Katherine, PA☑♿♥
11476 Space Center Blvd Ste 101
Houston, TX 77059
Affiliation: UT Physicians
Phone:713-486-0220
Gender:F

Aldridge, Mackenzie, PA☑♿
6400 Fannin St Ste 1700
Houston, TX 77030
Affiliation: UT Physicians
Phone:713-486-4880
Gender:F
https://www.utphysicians.com/search-providers-locations/?formtab=nametab

Anders, Janie, PA☑♿♥
1504 Taub Loop
Houston, TX 77030
Affiliation: Baylor AMS
Phone:713-873-2412
Gender:F
Ages:17 - 100 Years
https://www.bcm.edu/healthcare

Ascencio, Jacqueline, PA☑
6414 Fannin St Ste G150
Houston, TX 77030
Affiliation: UT Physicians
Phone:832-325-7125
Gender:F
Ages:0 - 100 Years
Hours of Operation:M-F 8-5
https://www.utphysicians.com/search-providers-locations/?formtab=nametab

Assarian, Kelsey, PA☑
6414 Fannin St Ste G150
Houston, TX 77030
Affiliation: UT Physicians
Phone:832-325-7125
Gender:F
Ages:0 - 100 Years
Hours of Operation:M-F 8-5
https://www.utphysicians.com/search-providers-locations/?formtab=nametab

Barrera, Jennifer, PA☐☑♿🕘♥
7001 Corporate Dr Ste 120
Houston, TX 77036
Affiliation: Independent Physician/ Practitioner
Phone:713-773-0803
Gender:F
Ages:0 - 99 Years
Hours of Operation:M-F 8-5
hopechc.org

☐ Capacitación en Competencia Cultural
☑ Se aceptan nuevos pacientes
⃠ No se aceptan nuevos pacientes
Telemedicina
♿ Accesible según la ADA
🕘 Visita sin cita previa el mismo día
♥ Proveedor del programa Mujeres Saludables de Texas
Farmacia abierta las 24 horas
Farmacia de equipos médicos duraderos (DME)
Requiere referencia médica
Requiere autorización previa

Si tiene preguntas, llame a Community DualCare Integrated Aligned (HMO D-SNPal 1.833.276.8306 o TTY 711. Del 1 de octubre al 31 de marzo, de 8:00 a. m. a 8:00 p. m., los 7 días de la semana; del 1 de abril al 30 de septiembre, de lunes a viernes, de 8:00 a. m. a 8:00 p. m. La llamada es gratis. Más información: **CommunityHealthChoice.org/medicare.**

C. Community DualCare Aligned (HMO D-SNP)'s List of Network Providers / Lista de proveedores de la red

Bermudez, Jozscef, PA☑
6414 Fannin St Ste G150
Houston, TX 77030
Affiliation: UT Physicians
Phone:832-325-7125
Gender:M
Hours of Operation:M-F 8-5
https://www.utphysicians.com/search-providers-locations/?formtab=nametab

Boden, Macie, PA☑♿♥
6410 Fannin St Ste 950
Houston, TX 77030
Affiliation: UT Physicians
Phone:832-325-7234
Gender:F
Ages:0 - 100 Years
Hours of Operation:M-F 8-5
https://www.utphysicians.com/search-providers-locations/?formtab=nametab

Bui, Yen, PA⃠♥
1900 North Loop W Ste 600
Houston, TX 77018
Affiliation: UT Physicians
Phone:281-502-0002
Gender:F
Ages:15 - 100 Years
Hours of Operation:M-F 8-5
https://www.utphysicians.com/search-providers-locations/?formtab=nametab

Bui, Yen, PA⃠♿♥
5656 Kelley St 3rd Fl
Houston, TX 77026
Affiliation: UT Physicians
Phone:713-566-5971
Gender:F
https://www.utphysicians.com/search-providers-locations/?formtab=nametab

Bui, Yen, PA⃠♥
6431 Fannin St Ste G605
Houston, TX 77030
Affiliation: UT Physicians
Phone:713-500-6916
Gender:F
Ages:15 - 100 Years
Hours of Operation:M-F 8-5
https://www.utphysicians.com/search-providers-locations/?formtab=nametab

9434 Katy Fwy Ste 408
Houston, TX 77055
Affiliation: UT Physicians
Phone:713-461-3399
Gender:F
Ages:15 - 100 Years
Hours of Operation:M-F 8-5
https://www.utphysicians.com/search-providers-locations/?formtab=nametab

Burns, Khalima, PA⃠♿
5656 Kelley St
Houston, TX 77026
Affiliation: UT Physicians
Phone:713-566-5100
Gender:F
https://www.utphysicians.com/search-providers-locations/?formtab=nametab

Campise, Salvatore, PA☑♿
6400 Fannin St Ste 1700
Houston, TX 77030
Affiliation: UT Physicians
Phone:713-486-4880
Gender:M
https://www.utphysicians.com/search-providers-locations/?formtab=nametab

Cao, Thi, PA☐☑♿♥
7877 Willow Chase Blvd
Houston, TX 77070
Affiliation: Psychplus Medical Associates
Phone:832-869-4818
Gender:M
Ages:0 - 100 Years
Hours of Operation:M-F 9-6
www.psychplus.com

Cardenas, Rosaidalia, PA☐☑♿
7877 Willow Chase Blvd
Houston, TX 77070
Affiliation: Psychplus Medical Associates
Phone:832-869-4818
Gender:F
Ages:0 - 100 Years
Hours of Operation:M-F 9-6
www.psychplus.com

Cao, Thi, PA☐☑♿♥
7877 Willow Chase Blvd
Houston, TX 77070
Affiliation: Psychiatry of Texas PLLC
Phone:832-869-4818
Gender:M
Ages:0 - 100 Years
Hours of Operation:M-F 9-6
www.psychplus.com

☐ Cultural Competence Training
☑ Accepting New Patients
⃠ Not Accepting New Patients
Telemedicine
♿ ADA Accessible
Same Day Walk-in Appt
♥ Healthy Texas Women Provider
24-Hour Pharmacy
DME Pharmacy
Requires Referral
Requires Prior Authorization

If you have questions, please call Community DualCare Aligned (HMO D-SNP) at 1.833.276.8306 or TTY 711, October 1 through March 31, 8:00 am to 8:00 pm, 7 days a week and April 1 through September 30, Monday through Friday, 8:00 am to 8:00 pm. The call is free. For more information, visit **www.communityhealthchoice.org/medicare**.

C. Community DualCare Aligned (HMO D-SNP)'s List of Network Providers / Lista de proveedores de la red

Ceresa, Deborah, PA☑♿♥
2400 Augusta Dr Ste 369
Houston, TX 77057
Affiliation: Independent Physician/ Practitioner
Phone:888-880-3451
Gender:F
Ages:0 - 120 Years
Hours of Operation:M-F 8-5

Cherian, Kevin, PA☑♿
5656 Kelley St 3rd Fl
Houston, TX 77026
Affiliation: UT Physicians
Phone:713-566-5971
Gender:M
Ages:18 - 100 Years
Hours of Operation:M-F 8-5
https://www.utphysicians.com/search-providers-locations/?formtab=nametab

Clark, Meaghann, PA☑♥
929 Gessner Rd Ste 2140
Houston, TX 77024
Affiliation: UT Physicians Neurosciences
Phone:713-486-7720
Gender:F
Hours of Operation:M-F 8-5
https://www.utphysicians.com/search-providers-locations/?formtab=nametab

Colon, Zara, PA☐☑♿🕘♥
7877 Willow Chase Blvd
Houston, TX 77070
Affiliation: Psychiatry of Texas PLLC
Phone:832-869-4818
Gender:F
Ages:0 - 100 Years
Hours of Operation:M-F 9-6
www.psychplus.com

Colon, Zara, PA☐☑♿♥
7877 Willow Chase Blvd
Houston, TX 77070
Affiliation: Psychplus Medical Associates
Phone:832-869-4818
Gender:F
Ages:0 - 100 Years
Hours of Operation:M-F 9-6
www.psychplus.com

Cox, Carolyn, PA☑♥
1140 Business Center Dr Ste 500
Houston, TX 77043
Affiliation: Memorial Hermann MD
Phone:713-465-3535
Gender:F
Hours of Operation:M-F 8-5

Cox, Carolyn, PA☑♿♥
925 Gessner Rd Medical Plaza 4 Ste 400
Houston, TX 77024
Affiliation: Memorial Hermann MD
Phone:713-467-0605
Gender:F
Ages:18 - 100 Years
Hours of Operation:M-F 8-5

Cox, Carolyn, PA☑♥
925 Gessner Rd Ste 630
Houston, TX 77024
Affiliation: Memorial Hermann MD
Phone:713-465-3535
Gender:F
Hours of Operation:M-F 8-5

Davis, Buddy, PA☐☑♿♥
7877 Willow Chase Blvd
Houston, TX 77070
Affiliation: Psychplus Medical Associates
Phone:832-869-4818
Gender:M
Ages:0 - 100 Years
Hours of Operation:M-F 8-5
www.psychplus.com

Dodson, Hannah, PA☑♿♥
1504 Taub Loop
Houston, TX 77030
Affiliation: Baylor AMS
Phone:713-873-2412
Gender:F
Ages:0 - 99 Years
Hours of Operation:M-F 8-5
https://www.bcm.edu/healthcare

Dong, Nancy, PA☑♿
6410 Fannin St Ste 950
Houston, TX 77030
Affiliation: UT Physicians
Phone:832-325-7234
Gender:F
https://www.utphysicians.com/search-providers-locations/?formtab=nametab

Everett, Kaylee, PA☑♿
6410 Fannin St Ste 370
Houston, TX 77030
Affiliation: UT Physicians
Phone:713-486-6755
Gender:F
Ages:0 - 100 Years
Hours of Operation:M-F 8-5
https://www.utphysicians.com/search-providers-locations/?formtab=nametab

Fischer, Jennifer, PA☑
120 Westheimer Rd Ste F
Houston, TX 77006
Affiliation: Legacy Community Health Services
Phone:832-548-5000
Gender:F

☐ Capacitación en Competencia Cultural
☑ Se aceptan nuevos pacientes
⃠ No se aceptan nuevos pacientes
Telemedicina
♿ Accesible según la ADA
🕘 Visita sin cita previa el mismo día
♥ Proveedor del programa Mujeres Saludables de Texas
Farmacia abierta las 24 horas
Farmacia de equipos médicos duraderos (DME)
Requiere referencia médica
Requiere autorización previa

Si tiene preguntas, llame a Community DualCare Integrated Aligned (HMO D-SNPal 1.833.276.8306 o TTY 711. Del 1 de octubre al 31 de marzo, de 8:00 a. m. a 8:00 p. m., los 7 días de la semana; del 1 de abril al 30 de septiembre, de lunes a viernes, de 8:00 a. m. a 8:00 p. m. La llamada es gratis. Más información: **CommunityHealthChoice.org/medicare.**

C. Community DualCare Aligned (HMO D-SNP)'s List of Network Providers / Lista de proveedores de la red

Fischer, Jennifer, PA☑♿
401 Branard St Ste 300-302
Houston, TX 77006
Affiliation: Legacy Community Health Services
Phone:832-548-5000
Gender:F
Ages:12 - 100 Years
Hours of Operation:M-F 8-5
https://www.legacycommunityhealth.org/

Gates, Janet, PA☐☑📱♿
5901 Long Dr
Houston, TX 77087
Affiliation: The Harris Center & IDD
Phone:713-970-7000
Gender:F
Ages:18 - 99 Years
Hours of Operation:M-F 8-5
https://theharriscenter.org/Services/Our-Services/Outpatient-Mental-Health-Services

Gibson, Carley, PA☑
1140 Business Center Dr Ste 500
Houston, TX 77043
Affiliation: Memorial Hermann MD
Phone:713-465-3535
Gender:F
Ages:17 - 100 Years
Hours of Operation:M-F 8-5

Gibson, Carley, PA☑♿
925 Gessner Rd Medical Plaza 4 Ste 400
Houston, TX 77024
Affiliation: Memorial Hermann MD
Phone:713-467-0605
Gender:F
Ages:17 - 100 Years
Hours of Operation:M-F 8-5

Gonzales, Joannah, PA☑♥
6414 Fannin St Ste G150
Houston, TX 77030
Affiliation: UT Physicians
Phone:832-325-7125
Gender:F
Ages:15 - 100 Years
Hours of Operation:M-F 8-5
https://www.utphysicians.com/search-providers-locations/?formtab=nametab

Goode, Holly, PA☑♿♥
1504 Taub Loop
Houston, TX 77030
Affiliation: Baylor AMS
Phone:713-873-2412
Gender:F
Ages:18 - 99 Years
Hours of Operation:M-F 8-5
https://www.bcm.edu/healthcare

Guerrero, Brenda, PA☑♿
6410 Fannin St Ste 370
Houston, TX 77030
Affiliation: UT Physicians
Phone:713-486-6755
Gender:F
https://www.utphysicians.com/search-providers-locations/?formtab=nametab

Gug, Timothy, PA☑
6414 Fannin St Ste G150
Houston, TX 77030
Affiliation: UT Physicians
Phone:832-325-7125
Gender:M
Ages:0 - 100 Years
Hours of Operation:M-F 8-5
https://www.utphysicians.com/search-providers-locations/?formtab=nametab

Gupte, Gargi, PA☑♿
6410 Fannin St Ste 1014
Houston, TX 77030
Affiliation: UT Physicians Neurosciences
Phone:832-328-7080
Gender:F
https://www.utphysicians.com/search-providers-locations/?formtab=nametab

Harris, Katherine, PA☑♿
6410 Fannin St Ste 350
Houston, TX 77030
Affiliation: UT Physicians
Phone:832-325-7200
Gender:F
Hours of Operation:M-F 8-5
https://www.utphysicians.com/search-providers-locations/?formtab=nametab

☐ Cultural Competence Training
☑ Accepting New Patients
⃠ Not Accepting New Patients
📱 Telemedicine
♿ ADA Accessible
🕘 Same Day Walk-in Appt
♥ Healthy Texas Women Provider
⟲ 24-Hour Pharmacy
◈ DME Pharmacy
↳ Requires Referral
👍 Requires Prior Authorization

If you have questions, please call Community DualCare Aligned (HMO D-SNP) at 1.833.276.8306 or TTY 711, October 1 through March 31, 8:00 am to 8:00 pm, 7 days a week and April 1 through September 30, Monday through Friday, 8:00 am to 8:00 pm. The call is free. For more information, visit **www.communityhealthchoice.org/medicare**.

C. Community DualCare Aligned (HMO D-SNP)'s List of Network Providers / Lista de proveedores de la red

Hernandez Vega, Keren, PA⊘♿
1504 Taub Loop
Houston, TX 77030
Affiliation: Baylor AMS
Phone:713-873-2412
Gender:F
Ages:0 - 100 Years
https://www.bcm.edu/healthcare

Hiser, Joshua, PA☑♿
1504 Taub Loop
Houston, TX 77030
Affiliation: Baylor AMS
Phone:713-873-2412
Gender:M
Ages:0 - 100 Years
https://www.bcm.edu/healthcare

Hurtado, Elizabeth, PA☑📱♿
9401 Southwest Fwy
Houston, TX 77074
Affiliation: The Harris Center & IDD
Phone:713-970-7000
Gender:F
Ages:3 - 100 Years
Hours of Operation:M-F 8-5
https://theharriscenter.org/Services/Our-Services/Outpatient-Mental-Health-Services

9401 Southwest Fwy
Houston, TX 77074
Affiliation: The Harris Center & IDD
Phone:713-970-7000
Gender:F
Ages:3 - 100 Years
Hours of Operation:M-F 8-5
https://theharriscenter.org/Services/Our-Services/Outpatient-Mental-Health-Services

Inyang, Anthony, PA☑♿
1635 North Loop W
Houston, TX 77008
Affiliation: Memorial Hermann MD
Phone:713-867-2000
Gender:M
https://www.utphysicians.com/search-providers-locations/?formtab=nametab

1635 North Loop W
Houston, TX 77008
Affiliation: Memorial Hermann MD
Phone:713-867-2000
Gender:M
https://www.utphysicians.com/search-providers-locations/?formtab=nametab

Irr, Julia, MD☑♿
6410 Fannin St Ste 950
Houston, TX 77030
Affiliation: UT Physicians
Phone:832-325-7234
Gender:F
Ages:0 - 18 Years
Hours of Operation:M-F 8-5
https://www.utphysicians.com/search-providers-locations/?formtab=nametab

Johannes, Barry, PA☑♿♥
11800 Astoria Blvd
Houston, TX 77089
Affiliation: Memorial Hermann MD
Phone:281-870-8125
Gender:F
Ages:0 - 109 Years
https://www.utphysicians.com/search-providers-locations/?formtab=nametab

7600 Beechnut St
Houston, TX 77074
Affiliation: Memorial Hermann MD
Phone:713-778-0340
Gender:F
https://www.utphysicians.com/search-providers-locations/?formtab=nametab

Kendrick, Nancy, PA⬚☑♿♥
7877 Willow Chase Blvd
Houston, TX 77070
Affiliation: Independent Physician/ Practitioner
Phone:832-869-4818
Gender:F
Ages:0 - 120 Years
Hours of Operation:M-F 9-6
www.psychplus.com

7877 Willow Chase Blvd
Houston, TX 77070
Affiliation: Psychplus Medical Associates
Phone:832-869-4818
Gender:F
Ages:0 - 120 Years
Hours of Operation:M-F 9-6
www.psychplus.com

7877 Willow Chase Blvd
Houston, TX 77070
Affiliation: Independent Physician/ Practitioner
Phone:832-869-4818
Gender:F
Ages:0 - 120 Years
Hours of Operation:M-F 9-6
www.psychplus.com

Kendrick, Nancy, PA☑♿🕘♥
902 Frostwood Dr Ste 201
Houston, TX 77024
Affiliation: Independent Physician/ Practitioner
Phone:832-869-4818
Gender:F
Ages:0 - 100 Years
Hours of Operation:M-F 9-6

Kenebrew, Kia, PA☑
6400 Fannin St Ste 2800
Houston, TX 77030
Affiliation: UT Physicians Neurosciences
Phone:713-486-8000
Gender:F
https://www.utphysicians.com/search-providers-locations/?formtab=nametab

Khan, Ismat, PA⬚☑♿♥
7877 Willow Chase Blvd
Houston, TX 77070
Affiliation: Psychplus Medical Associates
Phone:832-869-4818
Gender:F
Hours of Operation:M-F 8-5
www.psychplus.com

⬚ Capacitación en Competencia Cultural
☑ Se aceptan nuevos pacientes
⊘ No se aceptan nuevos pacientes
📱 Telemedicina
♿ Accesible según la ADA
🕘 Visita sin cita previa el mismo día
♥ Proveedor del programa Mujeres Saludables de Texas
↻ Farmacia abierta las 24 horas
◈ Farmacia de equipos médicos duraderos (DME)
↪ Requiere referencia médica
☝ Requiere autorización previa

Si tiene preguntas, llame a Community DualCare Integrated Aligned (HMO D-SNPal 1.833.276.8306 o TTY 711. Del 1 de octubre al 31 de marzo, de 8:00 a. m. a 8:00 p. m., los 7 días de la semana; del 1 de abril al 30 de septiembre, de lunes a viernes, de 8:00 a. m. a 8:00 p. m. La llamada es gratis. Más información: **CommunityHealthChoice.org/medicare.**

C. Community DualCare Aligned (HMO D-SNP)'s List of Network Providers / Lista de proveedores de la red

7877 Willow Chase Blvd
Houston, TX 77070
Affiliation: Psychplus Medical Associates
Phone:832-869-4818
Gender:F
Hours of Operation:M-F 8-5
www.psychplus.com

Kieng, Jasmine, PA☑
6400 Fannin St Ste 2800
Houston, TX 77030
Affiliation: UT Physicians
Phone:713-486-8000
Gender:F
Ages:0 - 100 Years
Hours of Operation:M-F 8-5
https://www.utphysicians.com/search-providers-locations/?formtab=nametab

Klapesky, Samantha, PA☑♿
7600 Beechnut St
Houston, TX 77074
Affiliation: Memorial Hermann MD
Phone:713-778-0340
Gender:F
Ages:0 - 100 Years
https://www.utphysicians.com/search-providers-locations/?formtab=nametab

Knodell, James, PA☑📱♿🕘♥
6405 West Rd Ste 250
Houston, TX 77086
Affiliation: Urgent Care Provider
Phone:832-378-8993
Gender:M

Koch, Mark, PA⃠♿♥
5656 Kelley St
Houston, TX 77026
Affiliation: UT Physicians
Phone:713-566-5100
Gender:M
https://www.utphysicians.com/search-providers-locations/?formtab=nametab

Lassinger, Brian, PA☑♿
1504 Taub Loop
Houston, TX 77030
Affiliation: Baylor AMS
Phone:713-873-2412
Gender:M
Ages:0 - 99 Years
Hours of Operation:M-F 7:30-5
https://www.bcm.edu/healthcare

Levine, Michelle, PA☑♿
6410 Fannin St Ste 500
Houston, TX 77030
Affiliation: UT Physicians
Phone:832-325-6515
Gender:F
Ages:0 - 18 Years
Hours of Operation:M-F 8-5
https://www.utphysicians.com/search-providers-locations/?formtab=nametab

Mann, Ashley, PA☑♿♥
6410 Fannin St Ste 350
Houston, TX 77030
Affiliation: UT Physicians
Phone:832-325-7200
Gender:F
Hours of Operation:M-F 8-5
https://www.utphysicians.com/search-providers-locations/?formtab=nametab

Maples, Elizabeth, PA☐☑♿♥
7877 Willow Chase Blvd
Houston, TX 77070
Affiliation: Psychiatry of Texas PLLC
Phone:832-869-4818
Gender:F
Ages:0 - 120 Years
Hours of Operation:M-F 9-6
www.psychplus.com

7877 Willow Chase Blvd
Houston, TX 77070
Affiliation: Psychplus Medical Associates
Phone:832-869-4818
Gender:F
Ages:0 - 120 Years
Hours of Operation:M-F 9-6
www.psychplus.com

7877 Willow Chase Blvd
Houston, TX 77070
Affiliation: Psychiatry of Texas PLLC
Phone:832-869-4818
Gender:F
Ages:0 - 120 Years
Hours of Operation:M-F 9-6
www.psychplus.com

7877 Willow Chase Blvd
Houston, TX 77070
Affiliation: Psychplus Medical Associates
Phone:832-869-4818
Gender:F
Ages:0 - 120 Years
Hours of Operation:M-F 9-6
www.psychplus.com

Maples, Elizabeth, PA☑♿🕘♥
902 Frostwood Dr Ste 201
Houston, TX 77024
Affiliation: Psychiatry of Texas PLLC
Phone:832-869-4818
Gender:F
Ages:0 - 100 Years
Hours of Operation:M-F 8-5

☐ Cultural Competence Training
☑ Accepting New Patients
⃠ Not Accepting New Patients
📱 Telemedicine
♿ ADA Accessible
🕘 Same Day Walk-in Appt
♥ Healthy Texas Women Provider
↻ 24-Hour Pharmacy
◈ DME Pharmacy
↳ Requires Referral
☝ Requires Prior Authorization

If you have questions, please call Community DualCare Aligned (HMO D-SNP) at 1.833.276.8306 or TTY 711, October 1 through March 31, 8:00 am to 8:00 pm, 7 days a week and April 1 through September 30, Monday through Friday, 8:00 am to 8:00 pm. The call is free. For more information, visit **www.communityhealthchoice.org/medicare**.

C. Community DualCare Aligned (HMO D-SNP)'s List of Network Providers / Lista de proveedores de la red

Mata, Jr., Isaias, PA
7877 Willow Chase Blvd
Houston, TX 77070
Affiliation: Psychplus Medical Associates
Phone:832-869-4818
Gender:M
Hours of Operation:M-F 8-5
www.psychplus.com

7877 Willow Chase Blvd
Houston, TX 77070
Affiliation: Psychplus Medical Associates
Phone:832-869-4818
Gender:M
Hours of Operation:M-F 8-5
www.psychplus.com

Minter, Cecily, PA
6400 Fannin St Ste 2800
Houston, TX 77030
Affiliation: UT Physicians Neurosciences
Phone:713-486-8000
Gender:F
https://www.utphysicians.com/search-providers-locations/?formtab=nametab

Miranda, Yaoska, PA
1922 Greenhouse Rd Ste 100
Houston, TX 77084
Affiliation: Urgent Care Provider
Phone:281-225-0101
Gender:F
Ages:0 - 100 Years
Hours of Operation:M-Su 8-8

1922 Greenhouse Rd Ste 100
Houston, TX 77084
Affiliation: Urgent Care Provider
Phone:281-225-0101
Gender:F
Ages:0 - 100 Years
Hours of Operation:M-Su 8-8

Miranda, Yaoska, PA
5568 Weslayan St
Houston, TX 77005
Affiliation: Urgent Care Provider
Phone:713-666-7050
Gender:F
Ages:0 - 100 Years
Hours of Operation:M-Su 8-8

5568 Weslayan St
Houston, TX 77005
Affiliation: Urgent Care Provider
Phone:713-666-7050
Gender:F
Ages:0 - 100 Years
Hours of Operation:M-Su 8-8

Miranda, Yaoska, PA
6405 West Rd Ste 250
Houston, TX 77086
Affiliation: Urgent Care Provider
Phone:832-378-8993
Gender:F
Ages:0 - 100 Years
Hours of Operation:M-Su 8-8

6405 West Rd Ste 250
Houston, TX 77086
Affiliation: Urgent Care Provider
Phone:832-378-8993
Gender:F
Ages:0 - 100 Years
Hours of Operation:M-Su 8-8

Mulligan, Kelly, PA
6410 Fannin St Ste 1400
Houston, TX 77030
Affiliation: UT Physicians
Phone:832-325-7181
Gender:F
Ages:0 - 100 Years
Hours of Operation:M-F 8-5
https://www.utphysicians.com/search-providers-locations/?formtab=nametab

Negrete Anderson, Andrea, PA
7200 North Loop E
Houston, TX 77028
Affiliation: The Harris Center & IDD
Phone:713-970-7000
Gender:F
Ages:3 - 99 Years
Hours of Operation:M-F 8-5
https://theharriscenter.org/Services/Our-Services/Outpatient-Mental-Health-Services

7200 North Loop E
Houston, TX 77028
Affiliation: The Harris Center & IDD
Phone:713-970-7000
Gender:F
Ages:3 - 99 Years
Hours of Operation:M-F 8-5
https://theharriscenter.org/Services/Our-Services/Outpatient-Mental-Health-Services

Nguyen, Annalysa, PA
107 Yale St Ste 200
Houston, TX 77007
Affiliation: Urgent Care Provider
Phone:713-561-3546
Gender:F
Ages:0 - 100 Years
Hours of Operation:M-F 8-8

Nguyen, Annalysa, PA
10850 Louetta Rd Ste 1500
Houston, TX 77070
Affiliation: Urgent Care Provider
Phone:281-320-2338
Gender:F
Ages:0 - 100 Years
Hours of Operation:M-F 8-8

- Capacitación en Competencia Cultural
- ☑ Se aceptan nuevos pacientes
- ⃠ No se aceptan nuevos pacientes
- Telemedicina
- Accesible según la ADA
- Visita sin cita previa el mismo día
- ♥ Proveedor del programa Mujeres Saludables de Texas
- Farmacia abierta las 24 horas
- ◈ Farmacia de equipos médicos duraderos (DME)
- Requiere referencia médica
- Requiere autorización previa

Si tiene preguntas, llame a Community DualCare Integrated Aligned (HMO D-SNPal 1.833.276.8306 o TTY 711. Del 1 de octubre al 31 de marzo, de 8:00 a. m. a 8:00 p. m., los 7 días de la semana; del 1 de abril al 30 de septiembre, de lunes a viernes, de 8:00 a. m. a 8:00 p. m. La llamada es gratis. Más información: **CommunityHealthChoice.org/medicare.**

C. Community DualCare Aligned (HMO D-SNP)'s List of Network Providers / Lista de proveedores de la red

15236 Wallisville Rd
Houston, TX 77049
Affiliation: Urgent Care Provider
Phone:281-862-8955
Gender:F
Ages:0 - 100 Years
Hours of Operation:M-F 8-8
www.afcurgentcare.com

Nguyen, Annalysa, PA☑ ♥
2402 Bay Area Blvd Ste M
Houston, TX 77058
Affiliation: Urgent Care Provider
Phone:832-650-0604
Gender:F
Ages:0 - 100 Years
Hours of Operation:M-F 8-8

Nguyen, Annalysa, PA☑ ♥
2715 Bissonnet St Ste 180
Houston, TX 77005
Affiliation: Urgent Care Provider
Phone:281-607-5000
Gender:F
Ages:0 - 100 Years
Hours of Operation:M-F 8-8

Nguyen, Annalysa, PA☑ ♥
5568 Weslayan St
Houston, TX 77005
Affiliation: Urgent Care Provider
Phone:713-666-7050
Gender:F
Ages:0 - 100 Years
Hours of Operation:M-F 8-8

Nguyen, Julie, PA☑
7877 Willow Chase Blvd
Houston, TX 77070
Affiliation: Psychplus Medical Associates
Phone:832-869-4818
Gender:F
Ages:0 - 100 Years
Hours of Operation:M-F 8-5
www.psychplus.com

7877 Willow Chase Blvd
Houston, TX 77070
Affiliation: Psychplus Medical Associates
Phone:832-869-4818
Gender:F
Ages:0 - 100 Years
Hours of Operation:M-F 8-5
www.psychplus.com

Nguyen, Laura, PA☑
9225 Katy Fwy Ste 404
Houston, TX 77024
Affiliation: Memorial Hermann MD
Phone:832-572-5533
Gender:F
Ages:0 - 10 Years
Hours of Operation:M-F 9-5

Odell, Aisha, PA☑♥
2001 Crawford St Ste 1700
Houston, TX 77002
Affiliation: Steward Health Care
Phone:713-802-1300
Gender:F
Ages:19 - 100 Years
Hours of Operation:M-F 8-5

Odell, Aisha, PA☑ ♥
427 W 20th St Ste 302
Houston, TX 77008
Affiliation: Steward Health Care
Phone:713-802-1300
Gender:F
Ages:0 - 100 Years
Hours of Operation:M-F 8-5

Offenburger, Lara, PA☑ ♥
7877 Willow Chase Blvd
Houston, TX 77070
Affiliation: Independent Physician/ Practitioner
Phone:832-869-4818
Gender:F
Ages:0 - 100 Years
Hours of Operation:M-F 9-6
www.psychplus.com

Oliver, Stephanie, PA☑ ♥
11476 Space Center Blvd Ste 101
Houston, TX 77059
Affiliation: UT Physicians
Phone:713-486-0220
Gender:F
Ages:18 - 100 Years
Hours of Operation:M-F 8-5

Owusu, Afua, PA☑
6410 Fannin St Ste 370
Houston, TX 77030
Affiliation: UT Physicians
Phone:713-486-6755
Gender:F
Ages:0 - 100 Years
Hours of Operation:M-F 8-5
https://www.utphysicians.com/search-providers-locations/?formtab=nametab

Palacios, Alyssa, PA☑
6400 Fannin St Ste 1700
Houston, TX 77030
Affiliation: UT Physicians
Phone:713-486-4880
Gender:F
Ages:0 - 100 Years
Hours of Operation:M-F 8-5
https://www.utphysicians.com/search-providers-locations/?formtab=nametab

☐ Cultural Competence Training
☑ Accepting New Patients
⃠ Not Accepting New Patients
Telemedicine
ADA Accessible
Same Day Walk-in Appt
♥ Healthy Texas Women Provider
24-Hour Pharmacy
DME Pharmacy
Requires Referral
Requires Prior Authorization

If you have questions, please call Community DualCare Aligned (HMO D-SNP) at 1.833.276.8306 or TTY 711, October 1 through March 31, 8:00 am to 8:00 pm, 7 days a week and April 1 through September 30, Monday through Friday, 8:00 am to 8:00 pm. The call is free. For more information, visit **www.communityhealthchoice.org/medicare**.

C. Community DualCare Aligned (HMO D-SNP)'s List of Network Providers / Lista de proveedores de la red

Palazzolo, Christina, PA☑
921 Gessner Rd Ste 1057
Houston, TX 77024
Affiliation: Memorial Hermann MD
Phone:713-242-4085
Gender:F
Ages:0 - 100 Years
Hours of Operation:M-F 7-8

Perez, Steven, PA☑♿
6400 Fannin St Ste 1700
Houston, TX 77030
Affiliation: UT Physicians
Phone:713-486-4880
Gender:M
Hours of Operation:M-F 8-5
https://www.utphysicians.com/search-providers-locations/?formtab=nametab

Radley, Jamie, PA☑🕘♥
10125 Katy Fwy Ste 100
Houston, TX 77024
Affiliation: UT Physicians
Phone:713-486-1700
Gender:F
https://www.utphysicians.com/search-providers-locations/?formtab=nametab

Ramey, Morgan, PA☑♥
6410 Fannin St Ste 1423
Houston, TX 77030
Affiliation: UT Physicians
Phone:832-325-7181
Gender:F
Ages:18 - 100 Years
Hours of Operation:M-F 8-5

Rayford, Aaron, PA☑
10125 Katy Fwy Ste 100
Houston, TX 77024
Affiliation: UT Physicians
Phone:713-486-1700
Gender:M
https://www.utphysicians.com/search-providers-locations/?formtab=nametab

Reyes, Megan, PA☑♿
6410 Fannin St Ste 350
Houston, TX 77030
Affiliation: UT Physicians
Phone:832-325-7200
Gender:F
Hours of Operation:M-F 8-5
https://www.utphysicians.com/search-providers-locations/?formtab=nametab

Reynado, Amanda, PA☑♿♥
1504 Taub Loop
Houston, TX 77030
Affiliation: Baylor AMS
Phone:713-873-2412
Gender:F
Ages:18 - 99 Years
Hours of Operation:M-F 8-5
https://www.bcm.edu/healthcare

Rocha, Samuel, PA☑
1140 Business Center Dr Ste 500
Houston, TX 77043
Affiliation: Memorial Hermann MD
Phone:713-465-3535
Gender:M

1140 Business Center Dr Ste 500
Houston, TX 77043
Affiliation: Memorial Hermann MD
Phone:713-465-3535
Gender:M

Rocha, Samuel, PA☑♿
925 Gessner Rd Medical Plaza 4 Ste 400
Houston, TX 77024
Affiliation: Memorial Hermann MD
Phone:713-467-0605
Gender:M
Ages:18 - 100 Years
Hours of Operation:M-F 8-5

925 Gessner Rd Medical Plaza 4 Ste 400
Houston, TX 77024
Affiliation: Memorial Hermann MD
Phone:713-467-0605
Gender:M
Ages:18 - 100 Years
Hours of Operation:M-F 8-5

Ruygrok, Bryan, PA☑♿♥
11476 Space Center Blvd Ste 101
Houston, TX 77059
Affiliation: UT Physicians
Phone:713-486-0220
Gender:M
Ages:0 - 100 Years
Hours of Operation:M-F 8-5

Ruygrok, Bryan, PA☑♥
6414 Fannin St Ste G150
Houston, TX 77030
Affiliation: UT Physicians
Phone:832-325-7125
Gender:M
Hours of Operation:M-F 8-5
https://www.utphysicians.com/search-providers-locations/?formtab=nametab

☐ Capacitación en Competencia Cultural
☑ Se aceptan nuevos pacientes
⃠ No se aceptan nuevos pacientes
Telemedicina
♿ Accesible según la ADA
🕘 Visita sin cita previa el mismo día
♥ Proveedor del programa Mujeres Saludables de Texas
Farmacia abierta las 24 horas
Farmacia de equipos médicos duraderos (DME)
Requiere referencia médica
Requiere autorización previa

Si tiene preguntas, llame a Community DualCare Integrated Aligned (HMO D-SNPal 1.833.276.8306 o TTY 711. Del 1 de octubre al 31 de marzo, de 8:00 a. m. a 8:00 p. m., los 7 días de la semana; del 1 de abril al 30 de septiembre, de lunes a viernes, de 8:00 a. m. a 8:00 p. m. La llamada es gratis. Más información: **CommunityHealthChoice.org/medicare.**

C. Community DualCare Aligned (HMO D-SNP)'s List of Network Providers / Lista de proveedores de la red

Saini, Raveena, PA☑♥
1900 North Loop W Ste 600
Houston, TX 77018
Affiliation: UT Physicians
Phone:281-502-0002
Gender:F
Hours of Operation:M-F 8-5
https://www.utphysicians.com/search-providers-locations/?formtab=nametab

6431 Fannin St Ste G605
Houston, TX 77030
Affiliation: UT Physicians
Phone:713-500-6916
Gender:F
Ages:15 - 100 Years
Hours of Operation:M-F 8-5
https://www.utphysicians.com/search-providers-locations/?formtab=nametab

9434 Katy Fwy Ste 408
Houston, TX 77055
Affiliation: UT Physicians
Phone:713-461-3399
Gender:F
Ages:15 - 100 Years
Hours of Operation:M-F 8-5
https://www.utphysicians.com/search-providers-locations/?formtab=nametab

Soltero, Valeria, PA⃠
1504 Taub Loop
Houston, TX 77030
Affiliation: Baylor AMS
Phone:713-873-2412
Gender:F
Ages:18 - 100 Years
Hours of Operation:TuW 12-5
https://www.bcm.edu/healthcare

Soluade, Farhat, PA☑
6410 Fannin St Ste 350
Houston, TX 77030
Affiliation: UT Physicians
Phone:832-325-7200
Gender:F
Ages:0 - 100 Years
Hours of Operation:M-F 8-5
https://www.utphysicians.com/search-providers-locations/?formtab=nametab

Speir, Jennifer, PA☑
7789 Southwest Fwy Ste 470
Houston, TX 77074
Affiliation: Memorial Hermann MD
Phone:713-448-8048
Gender:F
Ages:15 - 100 Years
Hours of Operation:M-F 8-5

7789 Southwest Fwy Ste 470
Houston, TX 77074
Affiliation: Memorial Hermann MD
Phone:713-448-8048
Gender:F
Ages:15 - 100 Years
Hours of Operation:M-F 8-5

Staples, Shelby, PA☑
11476 Space Center Blvd Ste 101
Houston, TX 77059
Affiliation: UT Physicians
Phone:713-486-0220
Gender:F

States, Shelly, PA☑
8888 W Bellfort Ave
Houston, TX 77031
Affiliation: Baylor AMS
Phone:713-218-3697
Gender:F
Ages:18 - 99 Years
Hours of Operation:M-F 8-5
www.harrishealth.org

Streckfuss, Madison, PA☑
6400 Fannin St Ste 2300
Houston, TX 77030
Affiliation: UT Physicians
Phone:832-325-7280
Gender:F
Ages:0 - 100 Years
Hours of Operation:M-F 8-5
https://www.utphysicians.com/search-providers-loca

Tadese, Aisha, PA☐☑♥
7877 Willow Chase Blvd
Houston, TX 77070
Affiliation: Psychplus Medical Associates
Phone:832-869-4818
Gender:F
Ages:0 - 100 Years
Hours of Operation:M-F 8-5
www.psychplus.com

7877 Willow Chase Blvd
Houston, TX 77070
Affiliation: Psychplus Medical Associates
Phone:832-869-4818
Gender:F
Ages:0 - 100 Years
Hours of Operation:M-F 8-5
www.psychplus.com

7877 Willow Chase Blvd
Houston, TX 77070
Affiliation: Psychiatry of Texas PLLC
Phone:832-869-4818
Gender:F
Ages:0 - 100 Years
Hours of Operation:M-F 8-5
www.psychplus.com

☐ Cultural Competence Training
☑ Accepting New Patients
⃠ Not Accepting New Patients
Telemedicine
ADA Accessible
Same Day Walk-in Appt
♥ Healthy Texas Women Provider
24-Hour Pharmacy
DME Pharmacy
Requires Referral
Requires Prior Authorization

If you have questions, please call Community DualCare Aligned (HMO D-SNP) at 1.833.276.8306 or TTY 711, October 1 through March 31, 8:00 am to 8:00 pm, 7 days a week and April 1 through September 30, Monday through Friday, 8:00 am to 8:00 pm. The call is free. For more information, visit **www.communityhealthchoice.org/medicare**.

C. Community DualCare Aligned (HMO D-SNP)'s List of Network Providers / Lista de proveedores de la red

7877 Willow Chase Blvd
Houston, TX 77070
Affiliation: Psychiatry of Texas PLLC
Phone:832-869-4818
Gender:F
Ages:0 - 100 Years
Hours of Operation:M-F 8-5
www.psychplus.com

Telufusi, Amimbola, PA☑♿♥
8539 Gulf Fwy
Houston, TX 77017
Affiliation: Baylor AMS
Phone:713-218-2697
Gender:F
Ages:18 - 99 Years
https://www.bcm.edu/healthcare

Tingey, Katielee, PA☑♿
6410 Fannin St Ste 350
Houston, TX 77030
Affiliation: UT Physicians
Phone:832-325-7200
Gender:F
Ages:0 - 100 Years
Hours of Operation:M-F 8-5
https://www.utphysicians.com/search-providers-locations/?formtab=nametab

Verdejo, Boycel, PA☑♿
5656 Kelley St
Houston, TX 77026
Affiliation: UT Physicians
Phone:713-566-5100
Gender:M
Ages:15 - 99 Years
Hours of Operation:M-F 8-5
https://www.utphysicians.com/search-providers-locations/?formtab=nametab

Whitener, Brianna, PA☑
1130 Earle St
Houston, TX 77030
Affiliation: TMHPO Physicians
Phone:713-790-2637
Gender:F

6565 Fannin St Ste DB1-77
Houston, TX 77030
Affiliation: TMHPO Physicians
Phone:713-441-4800
Gender:F

Wirfel, Miranda, PA☑♥
6414 Fannin St Ste G150
Houston, TX 77030
Affiliation: UT Physicians
Phone:832-325-7125
Gender:F
Ages:0 - 100 Years
Hours of Operation:M-F 8-5
https://www.utphysicians.com/search-providers-locations/?formtab=nametab

Wolf, Bailiegh, PA☑♿
5656 Kelley St
Houston, TX 77026
Affiliation: UT Physicians
Phone:713-566-5100
Gender:F
Ages:0 - 100 Years
https://www.utphysicians.com/search-providers-locations/?formtab=nametab

Yang, Xingjia, PA⃠♥
6565 Fannin St Ste B452
Houston, TX 77030
Affiliation: TMHPO Physicians
Phone:713-441-3620
Gender:F

HUMBLE

Pediatrician (Babies, Children)

Phillips, Alexis, DO☑♥
17903 W Lake Houston Pkwy Ste 202
Humble, TX 77346
Affiliation: Memorial Hermann MD
Phone:281-570-1900
Gender:F
Ages:0 - 18 Years
Hours of Operation:M-F 8-5

Regan, Victoria, MD☑♥
17903 W Lake Houston Pkwy Ste 202
Humble, TX 77346
Affiliation: Memorial Hermann MD
Phone:281-570-1900
Gender:F

Physician Assistant

Carroll, Ursula, PA☑
18951 N Memorial Dr Ste S3
Humble, TX 77338
Affiliation: Memorial Hermann MD
Phone:281-913-4415
Gender:F

18951 N Memorial Dr Ste S3
Humble, TX 77338
Affiliation: Memorial Hermann MD
Phone:281-913-4415
Gender:F

Nguyen, Annalysa, PA☑📱♿🕘♥
9455 N Sam Houston Pkwy E Ste 700
Humble, TX 77396
Affiliation: Urgent Care Provider
Phone:281-335-6111
Gender:F

KATY

Federally Qualified Health Center (FQHC)

SPRING BRANCH COMMUNITY HEALTH CENTER☑♿🕘♥
19333 Clay Rd
Katy, TX 77449
Affiliation: Independent Facility Provider
Phone:713-462-6565
Ages:0 - 105 Years
Hours of Operation:M-F 8-5
https://www.sbchc.net/

☐ Capacitación en Competencia Cultural
☑ Se aceptan nuevos pacientes
⃠ No se aceptan nuevos pacientes
📱 Telemedicina
♿ Accesible según la ADA
🕘 Visita sin cita previa el mismo día
♥ Proveedor del programa Mujeres Saludables de Texas
↻ Farmacia abierta las 24 horas
◈ Farmacia de equipos médicos duraderos (DME)
↪ Requiere referencia médica
☝ Requiere autorización previa

Si tiene preguntas, llame a Community DualCare Integrated Aligned (HMO D-SNPal 1.833.276.8306 o TTY 711. Del 1 de octubre al 31 de marzo, de 8:00 a. m. a 8:00 p. m., los 7 días de la semana; del 1 de abril al 30 de septiembre, de lunes a viernes, de 8:00 a. m. a 8:00 p. m. La llamada es gratis. Más información: **CommunityHealthChoice.org/medicare.**

C. Community DualCare Aligned (HMO D-SNP)'s List of Network Providers / Lista de proveedores de la red

Nurse Practitioner

Newyear, Breanna, APN☑
6630 FM 1463 Rd Ste A500
Katy, TX 77494
Affiliation: Memorial Hermann MD
Phone:346-279-2221
Gender:F
Ages:18 - 100 Years
Hours of Operation:M-F 8-5

6630 FM 1463 Rd Ste A500
Katy, TX 77494
Affiliation: Memorial Hermann MD
Phone:346-279-2221
Gender:F
Ages:18 - 100 Years
Hours of Operation:M-F 8-5

Unigwe, Christiana, APN☑♿
24285 Katy Fwy Ste 300
Katy, TX 77494
Affiliation: Independent Physician/ Practitioner
Phone:346-387-7171
Gender:F
Ages:18 - 100 Years
Hours of Operation:M-F 8-5

Williams, Emily, APN☑♿♥
511 Park Grove Dr
Katy, TX 77450
Affiliation: UTMB Physician Group
Phone:409-266-1888
Gender:F
Ages:0 - 100 Years
Hours of Operation:M-F 8-5
https://doctors.utmbhealth.com/

Pediatrician (Babies, Children)

Arango, Monica, MD☑♿♥
23923 Cinco Ranch Blvd
Katy, TX 77494
Affiliation: UT Physicians
Phone:713-486-5300
Gender:F
Ages:0 - 18 Years
Hours of Operation:M-F 8-5
https://www.utphysicians.com/search-providers-locations/?formtab=nametab

Febres, Rafael, MD☑♿
511 Park Grove Dr
Katy, TX 77450
Affiliation: UTMB Physician Group
Phone:409-266-1888
Gender:M
Hours of Operation:M-F 8-5
https://doctors.utmbhealth.com/

McGhee, Claire, MD☑
23960 Katy Fwy Ste 150
Katy, TX 77494
Affiliation: Memorial Hermann MD
Phone:281-347-0080
Gender:F
Ages:0 - 18 Years
Hours of Operation:M-F 8-5
https://www.utphysicians.com/search-providers-locations/?formtab=nametab

Mohammed, Khaled, MD☑
23501 Cinco Ranch Blvd Ste G205
Katy, TX 77494
Affiliation: Independent Physician/ Practitioner
Phone:346-271-9655
Gender:M
Ages:0 - 100 Years

Regan, Victoria, MD☑♥
23960 Katy Fwy Ste 250
Katy, TX 77494
Affiliation: Memorial Hermann MD
Phone:281-644-8955
Gender:F

Shepard, Lauren, DO☑♥
23964 Katy Fwy Ste 250
Katy, TX 77494
Affiliation: Memorial Hermann MD
Phone:281-644-8955
Gender:F
Ages:0 - 18 Years
Hours of Operation:M-F 8-5

Swearingen, Brooke, MD⃠♥
23960 Katy Fwy Ste 250
Katy, TX 77494
Affiliation: Memorial Hermann MD
Phone:281-644-8955
Gender:F
Ages:0 - 18 Years
Hours of Operation:M-F 8-4:30

Physician Assistant

Applegate, Sarah, PA☑♿
1331 W Grand Pkwy N Ste 210
Katy, TX 77493
Affiliation: Memorial Hermann MD
Phone:713-804-2538
Gender:F
Ages:18 - 100 Years
Hours of Operation:M-F 8-4:30

Davenport, Marina, PA☑
23910 Katy Fwy
Katy, TX 77494
Affiliation: UT Physicians
Gender:F
Ages:0 - 100 Years
Hours of Operation:M-F 8-5

☐ Cultural Competence Training
☑ Accepting New Patients
⃠ Not Accepting New Patients
Telemedicine
♿ ADA Accessible
Same Day Walk-in Appt
♥ Healthy Texas Women Provider
24-Hour Pharmacy
DME Pharmacy
Requires Referral
Requires Prior Authorization

If you have questions, please call Community DualCare Aligned (HMO D-SNP) at 1.833.276.8306 or TTY 711, October 1 through March 31, 8:00 am to 8:00 pm, 7 days a week and April 1 through September 30, Monday through Friday, 8:00 am to 8:00 pm. The call is free. For more information, visit **www.communityhealthchoice.org/medicare**.

C. Community DualCare Aligned (HMO D-SNP)'s List of Network Providers / Lista de proveedores de la red

Davenport, Marina, PA☑♿
23910 Katy Fwy Ste 201
Katy, TX 77494
Affiliation: UT Physicians
Phone:713-500-7244
Gender:F
Ages:0 - 100 Years
Hours of Operation:M-F 8-5
https://www.utphysicians.com/search-providers-locations/?formtab=nametab

Devine, Kelsey, PA☑
21814 Katy Fwy Ste 210
Katy, TX 77449
Affiliation: Independent Physician/ Practitioner
Phone:713-468-2030
Gender:F
Ages:0 - 100 Years
Hours of Operation:M-F 8-5

Ghanghro-Shaikh, Amna, PA☑♿
23900 Katy Fwy
Katy, TX 77494
Affiliation: Memorial Hermann MD
Phone:281-644-7000
Gender:F
Ages:0 - 100 Years
https://www.utphysicians.com/search-providers-locations/?formtab=nametab

23900 Katy Fwy
Katy, TX 77494
Affiliation: Memorial Hermann MD
Phone:281-644-7000
Gender:F
Ages:0 - 100 Years
https://www.utphysicians.com/search-providers-locations/?formtab=nametab

Gilbert, Christine, PA☑
21660 Kingsland Blvd Ste 500
Katy, TX 77450
Affiliation: Independent Physician/ Practitioner
Phone:866-552-4866
Gender:F
Hours of Operation:M-F 8-4

Klapesky, Samantha, PA☑♿
23900 Katy Fwy
Katy, TX 77494
Affiliation: Memorial Hermann MD
Phone:281-644-7000
Gender:F
Ages:0 - 100 Years
https://www.utphysicians.com/search-providers-locations/?formtab=nametab

Knodell, James, PA☑📱♿🕘♥
6445 FM 1463 Rd Ste 230
Katy, TX 77494
Affiliation: Urgent Care Provider
Phone:281-346-8370
Gender:M

Lam, Pascal, PA☑♿
23910 Katy Fwy Ste 201
Katy, TX 77494
Affiliation: UT Physicians
Phone:713-500-7244
Gender:M
Hours of Operation:M-F 8-5
https://www.utphysicians.com/search-providers-locations/?formtab=nametab

Momin, Neheen, PA☑♿
1331 W Grand Pkwy N Ste 210
Katy, TX 77493
Affiliation: Memorial Hermann MD
Phone:713-804-2538
Gender:F
Ages:0 - 100 Years
Hours of Operation:M-F 8-5

Nguyen, Annalysa, PA☑📱♿🕘♥
6445 FM 1463 Rd Ste 230
Katy, TX 77494
Affiliation: Urgent Care Provider
Phone:281-346-8370
Gender:F
Ages:0 - 100 Years
Hours of Operation:M-F 8-8

Raza, Aman, PA☑♿
23910 Katy Fwy Ste 201
Katy, TX 77494
Affiliation: UT Physicians
Phone:713-500-7244
Gender:F
Ages:0 - 100 Years
https://www.utphysicians.com/search-providers-locations/?formtab=nametab

Yazdani, Christina, PA☑♿♥
23910 Katy Fwy Ste 201
Katy, TX 77494
Affiliation: UT Physicians
Phone:713-500-7244
Gender:F
Ages:0 - 100 Years
Hours of Operation:M-F 8-5
https://www.utphysicians.com/search-providers-locations/?formtab=nametab

Yazdani, Christina, PA☑♥
23910 Katy Fwy Ste 210
Katy, TX 77494
Affiliation: UT Physicians
Phone:713-486-9800
Gender:F
Ages:15 - 100 Years
Hours of Operation:M-F 8-5
https://www.utphysicians.com/search-providers-locations/?formtab=nametab

☐ Capacitación en Competencia Cultural
☑ Se aceptan nuevos pacientes
⃠ No se aceptan nuevos pacientes
📱 Telemedicina
♿ Accesible según la ADA
🕘 Visita sin cita previa el mismo día
♥ Proveedor del programa Mujeres Saludables de Texas
↻ Farmacia abierta las 24 horas
◈ Farmacia de equipos médicos duraderos (DME)
↳ Requiere referencia médica
☝ Requiere autorización previa

Si tiene preguntas, llame a Community DualCare Integrated Aligned (HMO D-SNPal 1.833.276.8306 o TTY 711. Del 1 de octubre al 31 de marzo, de 8:00 a. m. a 8:00 p. m., los 7 días de la semana; del 1 de abril al 30 de septiembre, de lunes a viernes, de 8:00 a. m. a 8:00 p. m. La llamada es gratis. Más información: **CommunityHealthChoice.org/medicare.**

C. Community DualCare Aligned (HMO D-SNP)'s List of Network Providers / Lista de proveedores de la red

KINGWOOD

Physician Assistant

Kendrick, Nancy, PA☑ ♥
23838 Highway 59 N
Kingwood, TX 77339
Affiliation: Independent Physician/ Practitioner
Phone:832-979-4234
Gender:F
Ages:0 - 100 Years
Hours of Operation:M-F 9-6

McNiel, Andrea, PA☑♥
24040 Highway 59 N
Kingwood, TX 77339
Affiliation: Independent Physician/ Practitioner
Phone:713-993-6053
Gender:F
Ages:18 - 99 Years
Hours of Operation:M-F 8-5

Miranda, Yaoska, PA☑
1448 Kingwood Dr
Kingwood, TX 77339
Affiliation: Urgent Care Provider
Phone:281-549-9007
Gender:F
Ages:0 - 100 Years
Hours of Operation:M-Su 8-8

1448 Kingwood Dr
Kingwood, TX 77339
Affiliation: Urgent Care Provider
Phone:281-549-9007
Gender:F
Ages:0 - 100 Years
Hours of Operation:M-Su 8-8

Trujillo, Joshua, PA☑
19701 Kingwood Dr Bldg 3
Kingwood, TX 77339
Affiliation: Independent Physician/ Practitioner
Phone:281-358-5701
Gender:M
Ages:0 - 100 Years
Hours of Operation:M-F 8-5

LA PORTE

Physician Assistant

Nguyen, Annalysa, PA☑ ♥
8850 Spencer Hwy
La Porte, TX 77571
Affiliation: Urgent Care Provider
Phone:281-573-4100
Gender:F
Ages:0 - 100 Years
Hours of Operation:M-F 8-8

LAKE JACKSON

Pediatrician (Babies, Children)

Wagner, Carolyn, MD☑
208 Oak Dr S Ste 400A
Lake Jackson, TX 77566
Affiliation: UTMB Physician Group
Phone:979-285-2900
Languages: CH, CM
Gender:F
Ages:0 - 18 Years
Hours of Operation:M-F 8-5
https://doctors.utmbhealth.com/

LEAGUE CITY

Nurse Practitioner

Kemmerling, Stephanie, APN☑
2660 Gulf Fwy S Entrance A
League City, TX 77573
Affiliation: UTMB Physician Group
Phone:832-505-2200
Gender:F
Hours of Operation:M-F 8-5
https://doctors.utmbhealth.com/

McDonald, Caitlyn, APN☑
2280 Gulf Fwy S Ste 2.1600
League City, TX 77573
Affiliation: UTMB Physician Group
Phone:281-338-0829
Gender:F
Ages:2 - 100 Years
Hours of Operation:M-F 8-5
https://doctors.utmbhealth.com/

Pediatrician (Babies, Children)

Davis, Dominique, MD☑
2785 Gulf Fwy S
League City, TX 77573
Affiliation: UTMB Physician Group
Phone:832-505-0139
Gender:F
Ages:0 - 18 Years
Hours of Operation:M-F 8-5
https://doctors.utmbhealth.com/

Gonzalez, Amy, MD☑
2785 Gulf Fwy S Ste 2.200
League City, TX 77573
Affiliation: UTMB Physician Group
Phone:409-772-3695
Gender:F
Ages:0 - 21 Years
Hours of Operation:M-F 8-5
https://doctors.utmbhealth.com/

☐ Cultural Competence Training
☑ Accepting New Patients
⃠ Not Accepting New Patients
Telemedicine
ADA Accessible
Same Day Walk-in Appt
♥ Healthy Texas Women Provider
24-Hour Pharmacy
DME Pharmacy
Requires Referral
Requires Prior Authorization

If you have questions, please call Community DualCare Aligned (HMO D-SNP) at 1.833.276.8306 or TTY 711, October 1 through March 31, 8:00 am to 8:00 pm, 7 days a week and April 1 through September 30, Monday through Friday, 8:00 am to 8:00 pm. The call is free. For more information, visit **www.communityhealthchoice.org/medicare**.

C. Community DualCare Aligned (HMO D-SNP)'s List of Network Providers / Lista de proveedores de la red

Hairfield, Amber, DO☑
2785 Gulf Fwy S Ste 2.200
League City, TX 77573
Affiliation: UTMB Physician Group
Phone:409-772-3695
Gender:F
Ages:0 - 21 Years
Hours of Operation:M-F 8-5
https://doctors.utmbhealth.com/

3023 Marina Bay Dr Ste 101
League City, TX 77573
Affiliation: UTMB Physician Group
Phone:409-772-3695
Gender:F
Ages:0 - 21 Years
Hours of Operation:M-F 8-5
https://doctors.utmbhealth.com/

Halloran, Alexandra, DO☑♿
2785 Gulf Fwy S
League City, TX 77573
Affiliation: UTMB Physician Group
Phone:832-505-0139
Gender:F
Ages:0 - 18 Years
Hours of Operation:M-F 8-5
https://doctors.utmbhealth.com/

Hay, Matthew, MD☑♿
2240 Gulf Fwy S
League City, TX 77573
Affiliation: UTMB Physician Group
Phone:409-677-2715
Gender:M
Ages:18 - 21 Years
Hours of Operation:M-F 8-5
https://doctors.utmbhealth.com/

2240 Gulf Fwy S
League City, TX 77573
Affiliation: UTMB Physician Group
Phone:409-677-2715
Gender:M
Ages:18 - 21 Years
Hours of Operation:M-F 8-5
https://doctors.utmbhealth.com/

Mathew, Anila, DO⃠♿
2785 Gulf Fwy S
League City, TX 77573
Affiliation: UTMB Physician Group
Phone:832-505-0139
Gender:F
Ages:0 - 18 Years
Hours of Operation:M-F 8-5
https://doctors.utmbhealth.com/

Raimer-Goodman, Lauren, MD☑♿
2240 Gulf Fwy S
League City, TX 77573
Affiliation: UTMB Physician Group
Phone:409-677-2715
Gender:F
Ages:0 - 21 Years
Hours of Operation:M-F 8-5
https://doctors.utmbhealth.com/

Ramirez, Kyralessa, MD☑♿
2240 Gulf Fwy S
League City, TX 77573
Affiliation: UTMB Physician Group
Phone:409-677-2715
Languages: SP
Gender:F
Ages:0 - 21 Years
Hours of Operation:M-F 8-5
https://doctors.utmbhealth.com/

2240 Gulf Fwy S
League City, TX 77573
Affiliation: UTMB Physician Group
Phone:409-677-2715
Languages: SP
Gender:F
Ages:0 - 21 Years
Hours of Operation:M-F 8-5
https://doctors.utmbhealth.com/

Robinson, Sally, MD☑
2785 Gulf Fwy S Ste 2.200
League City, TX 77573
Affiliation: UTMB Physician Group
Phone:409-772-3695
Languages: SP
Gender:F
Ages:0 - 21 Years
Hours of Operation:M-F 8-5
https://doctors.utmbhealth.com/

Rupp, Richard, MD☑
2785 Gulf Fwy S Ste 2.200
League City, TX 77573
Affiliation: UTMB Physician Group
Phone:409-772-3695
Gender:M
Ages:0 - 21 Years
Hours of Operation:M-F 8-5
https://doctors.utmbhealth.com/

Yu, Michael, MD☑♿
2785 Gulf Fwy S
League City, TX 77573
Affiliation: UTMB Physician Group
Phone:832-505-0139
Gender:M
Ages:0 - 18 Years
Hours of Operation:M-F 8-5
https://doctors.utmbhealth.com/

☐ Capacitación en Competencia Cultural
☑ Se aceptan nuevos pacientes
⃠ No se aceptan nuevos pacientes
Telemedicina
♿ Accesible según la ADA
Visita sin cita previa el mismo día
♥ Proveedor del programa Mujeres Saludables de Texas
Farmacia abierta las 24 horas
Farmacia de equipos médicos duraderos (DME)
Requiere referencia médica
Requiere autorización previa

Si tiene preguntas, llame a Community DualCare Integrated Aligned (HMO D-SNPal 1.833.276.8306 o TTY 711. Del 1 de octubre al 31 de marzo, de 8:00 a. m. a 8:00 p. m., los 7 días de la semana; del 1 de abril al 30 de septiembre, de lunes a viernes, de 8:00 a. m. a 8:00 p. m. La llamada es gratis. Más información: **CommunityHealthChoice.org/medicare.**

C. Community DualCare Aligned (HMO D-SNP)'s List of Network Providers / Lista de proveedores de la red

Physician Assistant

Banick, Katherine, PA-C☑♿
2240 Gulf Fwy S
League City, TX
77573
Affiliation: UTMB Physician Group
Phone:409-677-2715
Gender:F
Ages:18 - 100 Years
Hours of Operation:M-F 8-5
https://doctors.utmbhealth.com/

Buss, Aeris, PA☑
2240 Gulf Fwy S Ste 2.100
League City, TX
77573
Affiliation: UTMB Physician Group
Phone:832-505-1600
Gender:F
Ages:18 - 100 Years
Hours of Operation:M-F 8-5
https://doctors.utmbhealth.com/

Castro, Adan, PA☑
2240 Gulf Fwy S # 1
League City, TX
77573
Affiliation: UTMB Physician Group
Phone:832-505-1234
Gender:M
Ages:0 - 100 Years
Hours of Operation:M-F 8-5

Flucker, Brent, PA☑
2660 Gulf Fwy S Ste 2
League City, TX
77573
Affiliation: UTMB Physician Group
Phone:832-505-2250
Gender:M
Ages:18 - 100 Years
Hours of Operation:M-F 8-5
https://doctors.utmbhealth.com/

Gamble, Lauren, PA☑
2240 Gulf Fwy S Ste 2.100
League City, TX
77573
Affiliation: UTMB Physician Group
Phone:832-505-1600
Gender:F
https://doctors.utmbhealth.com/

Green, Miranda, PA☑
2240 Gulf Fwy S Ste 1.211
League City, TX
77573
Affiliation: UTMB Physician Group
Phone:832-505-1200
Gender:F
Ages:0 - 99 Years
https://doctors.utmbhealth.com/

Kislingbury, Karen, PA☑
2660 Gulf Fwy S
League City, TX
77573
Affiliation: UTMB Physician Group
Phone:832-505-2350
Gender:F
Ages:18 - 100 Years
Hours of Operation:M-F 8-5
https://doctors.utmbhealth.com/

Knodell, James, PA☑📱♿♥
1921 W League City Pkwy Ste 130
League City, TX
77573
Affiliation: Urgent Care Provider
Phone:281-937-2590
Gender:M

Kroon, Gabrielle, PA⃠♿♥
2240 Gulf Fwy S
League City, TX
77573
Affiliation: UTMB Physician Group
Phone:409-677-2715
Gender:F
https://doctors.utmbhealth.com/

McNeill, Ann, PA☑♿
2240 Gulf Fwy S
League City, TX
77573
Affiliation: UTMB Physician Group
Phone:409-677-2715
Gender:F
https://doctors.utmbhealth.com/

McNeill, Ann, PA☑
2660 Gulf Fwy S
League City, TX
77573
Affiliation: UTMB Physician Group
Phone:832-505-2350
Gender:F
https://doctors.utmbhealth.com/

Murphy, Laura, PA☑
2660 Gulf Fwy S Entrance B
League City, TX
77573
Affiliation: UTMB Physician Group
Phone:832-505-2150
Gender:F
https://doctors.utmbhealth.com/

Nguyen, Annalysa, PA☑📱♿♥
1921 W League City Pkwy Ste 130
League City, TX
77573
Affiliation: Urgent Care Provider
Phone:281-937-2590
Gender:F
Ages:0 - 100 Years
Hours of Operation:M-F 8-8

Rodriguez, Dania, PA☑♥
4444 W Main St
League City, TX
77573
Affiliation: Independent Physician/Practitioner
Phone:281-640-0218
Gender:F
Ages:0 - 100 Years
Hours of Operation:M-F 8-5

☐ Cultural Competence Training
☑ Accepting New Patients
⃠ Not Accepting New Patients
📱 Telemedicine
♿ ADA Accessible
Same Day Walk-in Appt
♥ Healthy Texas Women Provider
24-Hour Pharmacy
DME Pharmacy
Requires Referral
Requires Prior Authorization

If you have questions, please call Community DualCare Aligned (HMO D-SNP) at 1.833.276.8306 or TTY 711, October 1 through March 31, 8:00 am to 8:00 pm, 7 days a week and April 1 through September 30, Monday through Friday, 8:00 am to 8:00 pm. The call is free. For more information, visit **www.communityhealthchoice.org/medicare**.

C. Community DualCare Aligned (HMO D-SNP)'s List of Network Providers / Lista de proveedores de la red

Shaikh, Erum, PA☑♿
2240 Gulf Fwy S
League City, TX 77573
Affiliation: UTMB Physician Group
Phone:409-677-2715
Gender:F
Ages:0 - 100 Years
Hours of Operation:M-F 8-5
https://doctors.utmbhealth.com/

Vanaphan, Nancy, PA☑♥
2240 Gulf Fwy S Ste 2.100
League City, TX 77573
Affiliation: UTMB Physician Group
Phone:832-505-1600
Gender:F
Ages:18 - 100 Years
Hours of Operation:M-F 8-5
https://doctors.utmbhealth.com/

Wariboko, Jasmine, PA☑♥
1600 W League City Pkwy Ste D
League City, TX 77573
Affiliation: UTMB Physician Group
Phone:281-338-0829
Gender:F
https://doctors.utmbhealth.com/

LIBERTY

Physician Assistant

Bossert, Syrila, APN☑♿♥
1202 N Travis St
Liberty, TX 77575
Affiliation: Southeast Texas Health System
Phone:936-336-9175
Gender:F
Ages:0 - 100 Years
Hours of Operation:M-F 8-5
http://www.hcset.com/

LIVINGSTON

Physician Assistant

Lee McGee, Tracy, PA☑🕘
204 W Park
Livingston, TX 77352
Affiliation: Independent Physician/ Practitioner
Phone:936-327-8661
Gender:F
Ages:18 - 100 Years
Hours of Operation:M-F 8-5

McNiel, Andrea, PA☑🕘♥
403 Ogletree Dr Ste 105
Livingston, TX 77352
Affiliation: Independent Physician/ Practitioner
Phone:936-441-1010
Gender:F
Ages:18 - 99 Years
Hours of Operation:M-F 8-5

MAGNOLIA

Pediatrician (Babies, Children)

Ali, Kashif, MD☐☑♥
610 Melton St Ste 250
Magnolia, TX 77354
Affiliation: Independent Physician/ Practitioner
Phone:832-277-1178
Gender:M
Ages:0 - 18 Years
Hours of Operation:M-F 9-5

MANVEL

Pediatrician (Babies, Children)

Bobcombe, Aminat, MD☑
17315 Highway 6 Ste 101
Manvel, TX 77578
Affiliation: Memorial Hermann MD
Phone:832-658-7567
Gender:F
Ages:0 - 100 Years
Hours of Operation:M-F 8-5

MISSOURI CITY

Pediatrician (Babies, Children)

Agrawala, Sangeeta, MD☐☑
20303 S University Blvd Ste 101
Missouri City, TX 77459
Affiliation: Memorial Hermann MD
Phone:281-208-9503
Languages: HI, SP, UR
Gender:F
Ages:0 - 17 Years
Hours of Operation:M-F 8:30-5

Physician Assistant

Sanchez, Alyssa, PA☑♿
4710 Lexington Blvd
Missouri City, TX 77459
Affiliation: Independent Physician/ Practitioner
Phone:888-365-6271
Gender:F
Ages:21 - 100 Years
Hours of Operation:M-F 8-5

MONT BELVIEU

Physician Assistant

McCray, Katie, PA☑
9825 Eagle Dr
Mont Belvieu, TX 77523
Affiliation: Independent Physician/ Practitioner
Phone:281-839-7949
Gender:F
Ages:0 - 100 Years
Hours of Operation:M-F 8-5

☐ Capacitación en Competencia Cultural
☑ Se aceptan nuevos pacientes
⃠ No se aceptan nuevos pacientes
Telemedicina
♿ Accesible según la ADA
🕘 Visita sin cita previa el mismo día
♥ Proveedor del programa Mujeres Saludables de Texas
Farmacia abierta las 24 horas
Farmacia de equipos médicos duraderos (DME)
Requiere referencia médica
Requiere autorización previa

Si tiene preguntas, llame a Community DualCare Integrated Aligned (HMO D-SNPal 1.833.276.8306 o TTY 711. Del 1 de octubre al 31 de marzo, de 8:00 a. m. a 8:00 p. m., los 7 días de la semana; del 1 de abril al 30 de septiembre, de lunes a viernes, de 8:00 a. m. a 8:00 p. m. La llamada es gratis. Más información: **CommunityHealthChoice.org/medicare.**

C. Community DualCare Aligned (HMO D-SNP)'s List of Network Providers / Lista de proveedores de la red

NEDERLAND

Nurse Practitioner

East, Jennifer, NP☑♿
2400 Highway 365
Ste 208
Nederland, TX 77627
Affiliation: Independent Physician/ Practitioner
Phone:409-724-7904
Gender:F
Hours of Operation:M-F 9-5

NEW CANEY

Nurse Practitioner

Williams, Emily, APN☑♥
21134 US Highway 59
New Caney, TX 77357
Affiliation: UTMB Physician Group
Phone:409-266-1888
Gender:F
Ages:0 - 100 Years
Hours of Operation:M-F 8-5
https://doctors.utmbhealth.com/

Pediatrician (Babies, Children)

Febres, Rafael, MD☑
21134 US Highway 59
New Caney, TX 77357
Affiliation: UTMB Physician Group
Phone:409-266-1888
Gender:M
https://doctors.utmbhealth.com/

PASADENA

Nurse Practitioner

Hines, Roselyne, NP☑♿♥
5010 Crenshaw Rd
Ste 130
Pasadena, TX 77505
Affiliation: Independent Physician/ Practitioner
Phone:346-739-8500
Gender:F
Ages:0 - 99 Years
Hours of Operation:M-F 8-5

5010 Crenshaw Rd
Ste 130
Pasadena, TX 77505
Affiliation: Independent Physician/ Practitioner
Phone:346-739-8500
Gender:F
Ages:0 - 99 Years
Hours of Operation:M-F 8-5

LaPree, Candace, APN☑♿
4000 Spencer Hwy
Pasadena, TX 77504
Affiliation: Independent Physician/ Practitioner
Phone:713-359-2000
Gender:F
https://doctors.utmbhealth.com/

Pediatrician (Babies, Children)

Del Rio-Rodriguez, Betty, MD☑♿♥
3925 Fairmont Pkwy
Pasadena, TX 77504
Affiliation: Texas Children's Physicians Group
Phone:832-824-1000
Gender:F
Ages:0 - 18 Years
Hours of Operation:M-F 8-4:30
https://www.bcm.edu/healthcare

3925 Fairmont Pkwy
Pasadena, TX 77504
Affiliation: Baylor AMS
Phone:832-824-1000
Gender:F
Ages:0 - 18 Years
Hours of Operation:M-F 8-4:30
https://www.bcm.edu/healthcare

Febres, Rafael, MD☑♿
3737 Red Bluff Rd
Ste 150
Pasadena, TX 77503
Affiliation: UTMB Physician Group
Phone:409-266-1888
Gender:M
Ages:0 - 100 Years
Hours of Operation:M-F 8-5
https://doctors.utmbhealth.com/

Hanfling, Marcus, MD☑♿♥
3925 Fairmont Pkwy
Pasadena, TX 77504
Affiliation: Baylor AMS
Phone:832-824-1000
Languages: SP
Gender:M
Ages:0 - 17 Years
https://www.bcm.edu/healthcare

Meza, Griselda, MD☑♿
3925 Fairmont Pkwy
Pasadena, TX 77504
Affiliation: Baylor AMS
Phone:832-824-1000
Languages: SP
Gender:F
Ages:12 - 100 Years
Hours of Operation:M-F 8-5
https://www.bcm.edu/healthcare

☐ Cultural Competence Training
☑ Accepting New Patients
⃠ Not Accepting New Patients
Telemedicine
♿ ADA Accessible
Same Day Walk-in Appt
♥ Healthy Texas Women Provider
24-Hour Pharmacy
DME Pharmacy
Requires Referral
Requires Prior Authorization

If you have questions, please call Community DualCare Aligned (HMO D-SNP) at 1.833.276.8306 or TTY 711, October 1 through March 31, 8:00 am to 8:00 pm, 7 days a week and April 1 through September 30, Monday through Friday, 8:00 am to 8:00 pm. The call is free. For more information, visit **www.communityhealthchoice.org/medicare**.

C. Community DualCare Aligned (HMO D-SNP)'s List of Network Providers / Lista de proveedores de la red

3925 Fairmont Pkwy
Pasadena, TX 77504
Affiliation: Baylor AMS
Phone:832-824-1000
Languages: SP
Gender:F
Ages:12 - 100 Years
Hours of Operation:M-F 8-5
https://www.bcm.edu/healthcare

Monterrey, Ana, MD☑♿♥
3925 Fairmont Pkwy
Pasadena, TX 77504
Affiliation: Texas Children's Physicians Group
Phone:832-824-1000
Gender:F
Ages:0 - 18 Years
https://www.bcm.edu/healthcare

3925 Fairmont Pkwy
Pasadena, TX 77504
Affiliation: Baylor AMS
Phone:832-824-1000
Gender:F
Ages:0 - 18 Years
https://www.bcm.edu/healthcare

Patel, Arjun, DO☑♿
3925 Fairmont Pkwy
Pasadena, TX 77504
Affiliation: Baylor AMS
Phone:832-824-1000
Gender:M
Ages:0 - 19 Years
Hours of Operation:M-F 8-4
https://www.bcm.edu/healthcare

Syal, Ashu, MD☐☑♿
3315 Burke Rd Ste 101
Pasadena, TX 77504
Affiliation: Independent Physician/ Practitioner
Phone:713-472-8680
Gender:F
Ages:0 - 20 Years
Hours of Operation:M-F 8-5

Tong, Joyce, MD☑♿♥
3925 Fairmont Pkwy
Pasadena, TX 77504
Affiliation: Baylor AMS
Phone:832-824-1000
Gender:F
Ages:0 - 18 Years
Hours of Operation:M-F 8-4
https://www.bcm.edu/healthcare

Wood, Margaret, MD☑♿
3925 Fairmont Pkwy
Pasadena, TX 77504
Affiliation: Baylor AMS
Phone:832-824-1000
Gender:F
Ages:0 - 18 Years
Hours of Operation:M-F 8-5
https://www.bcm.edu/healthcare

Zuniga, Linessa, MD☑♿♥
3925 Fairmont Pkwy
Pasadena, TX 77504
Affiliation: Texas Children's Physicians Group
Phone:832-824-1000
Gender:F
Ages:0 - 18 Years
Hours of Operation:M-F 8-5
https://www.bcm.edu/healthcare

PEARLAND

Nurse Practitioner

Newyear, Breanna, APN☑
11960 Broadway St Ste 120
Pearland, TX 77584
Affiliation: Memorial Hermann MD
Phone:346-279-2221
Gender:F
Ages:18 - 100 Years
Hours of Operation:M-F 8-5

11960 Broadway St Ste 120
Pearland, TX 77584
Affiliation: Memorial Hermann MD
Phone:346-279-2221
Gender:F
Ages:18 - 100 Years
Hours of Operation:M-F 8-5

Williams, Emily, APN☑♿♥
2750 Broadway St
Pearland, TX 77581
Affiliation: UTMB Physician Group
Phone:409-266-1888
Gender:F
Ages:0 - 100 Years
Hours of Operation:M-F 8-5
https://doctors.utmbhealth.com/

Pediatrician (Babies, Children)

Febres, Rafael, MD☑♿
2750 Broadway St
Pearland, TX 77581
Affiliation: UTMB Physician Group
Phone:409-266-1888
Gender:M
Ages:0 - 100 Years
Hours of Operation:M-F 8-5
https://doctors.utmbhealth.com/

Physician Assistant

Edenojie, Eseohe, PA☑
11049 Memorial Hermann Dr Ste 200
Pearland, TX 77584
Affiliation: UT Physicians
Phone:713-486-6000
Gender:M
Hours of Operation:M-F 8-5

Johannes, Barry, PA☑♿♥
16100 South Fwy
Pearland, TX 77584
Affiliation: Memorial Hermann MD
Phone:713-413-5000
Gender:F
Ages:0 - 100 Years

☐ Capacitación en Competencia Cultural
☑ Se aceptan nuevos pacientes
⃠ No se aceptan nuevos pacientes
Telemedicina
♿ Accesible según la ADA
Visita sin cita previa el mismo día
♥ Proveedor del programa Mujeres Saludables de Texas
Farmacia abierta las 24 horas
Farmacia de equipos médicos duraderos (DME)
Requiere referencia médica
Requiere autorización previa

Si tiene preguntas, llame a Community DualCare Integrated Aligned (HMO D-SNPal 1.833.276.8306 o TTY 711. Del 1 de octubre al 31 de marzo, de 8:00 a. m. a 8:00 p. m., los 7 días de la semana; del 1 de abril al 30 de septiembre, de lunes a viernes, de 8:00 a. m. a 8:00 p. m. La llamada es gratis. Más información: **CommunityHealthChoice.org/medicare.**

C. Community DualCare Aligned (HMO D-SNP)'s List of Network Providers / Lista de proveedores de la red

RICHMOND

Nurse Practitioner

Newyear, Breanna, APN☑
18440 W Airport Blvd
Ste 300
Richmond, TX 77407
Affiliation: Memorial Hermann MD
Phone:346-279-2221
Gender:F
Ages:18 - 100 Years
Hours of Operation:M-F 8-5

18440 W Airport Blvd
Ste 300
Richmond, TX 77407
Affiliation: Memorial Hermann MD
Phone:346-279-2221
Gender:F
Ages:18 - 100 Years
Hours of Operation:M-F 8-5

Physician Assistant

Nguyen, Annalysa, PA☑ ♿ ♥
18310 W Airport Blvd
Ste 100
Richmond, TX 77407
Affiliation: Urgent Care Provider
Phone:281-320-2338
Gender:F
Ages:0 - 100 Years
Hours of Operation:M-F 8-8

SHENANDOAH

Pediatrician (Babies, Children)

Hong, Claudia, MD☑
9200 Pinecroft Dr
Ste 465
Shenandoah, TX 77380
Affiliation: Memorial Hermann MD
Phone:832-562-2009
Languages: KO, SP
Gender:F
Ages:0 - 18 Years
Hours of Operation:M-F 8:30-5

Physician Assistant

Davis, Emma, PA☑♥
9180 Pinecroft Dr
Ste 500
Shenandoah, TX 77380
Affiliation: Memorial Hermann MD
Phone:713-897-5900
Gender:F
Ages:18 - 100 Years
Hours of Operation:M-F 8-5

O'Banion, Ryan, PA☑
9180 Pinecroft Dr
Ste 500
Shenandoah, TX 77380
Affiliation: Memorial Hermann MD
Phone:713-897-5900
Gender:M
Ages:0 - 100 Years
Hours of Operation:M-F 8-5

9180 Pinecroft Dr
Ste 500
Shenandoah, TX 77380
Affiliation: Memorial Hermann MD
Phone:713-897-5900
Gender:M
Ages:0 - 100 Years
Hours of Operation:M-F 8-5

Pai, Shobha, PA☑ ♿
17183 Interstate 45 S Ste 110
Shenandoah, TX 77385
Affiliation: TMHPO Physicians
Phone:836-270-3480
Gender:F

Sharpe, Erin, PA☑ ♿ ♥
9200 Pinecroft Dr
Ste 300
Shenandoah, TX 77380
Affiliation: Memorial Hermann MD
Phone:346-320-5200
Gender:F

Trujillo, Joshua, PA☐☑ ♿
150 Pine Forest Dr
Ste 108
Shenandoah, TX 77384
Affiliation: Independent Physician/ Practitioner
Phone:281-358-5701
Gender:M
Ages:0 - 100 Years
Hours of Operation:M-F 8-5

SPRING

Nurse Practitioner

Padilla, Jennifer, FNP☐☑ 📱 ♿
18607 Kuykendahl Rd
Spring, TX 77379
Affiliation: Independent Physician/ Practitioner
Phone:281-370-1122
Gender:F
Ages:0 - 20 Years
Hours of Operation:M-F 8-5,Sa 8-12
https://www.championspediatric.com/

Physician Assistant

McNiel, Andrea, PA☐☑♥
20311 Kuykendahl Rd Ste B
Spring, TX 77379
Affiliation: Independent Physician/ Practitioner
Phone:936-441-1010
Gender:F
Ages:18 - 99 Years
Hours of Operation:M-F 8-5

☐ Cultural Competence Training
☑ Accepting New Patients
⃠ Not Accepting New Patients
📱 Telemedicine
♿ ADA Accessible
🕐 Same Day Walk-in Appt
♥ Healthy Texas Women Provider
↻ 24-Hour Pharmacy
◈ DME Pharmacy
↳ Requires Referral
👍 Requires Prior Authorization

If you have questions, please call Community DualCare Aligned (HMO D-SNP) at 1.833.276.8306 or TTY 711, October 1 through March 31, 8:00 am to 8:00 pm, 7 days a week and April 1 through September 30, Monday through Friday, 8:00 am to 8:00 pm. The call is free. For more information, visit **www.communityhealthchoice.org/medicare**.

C. Community DualCare Aligned (HMO D-SNP)'s List of Network Providers / Lista de proveedores de la red

SUGAR LAND

Nurse Practitioner

Kanu, Ezenwanyi, NP☑♿♥
4645 Sweetwater Blvd Ste 200
Sugar Land, TX 77479
Affiliation: Independent Physician/ Practitioner
Phone:713-777-5334
Gender:F
Ages:18 - 105 Years
Hours of Operation:M-F 8:30-5:30

Newyear, Breanna, APN⃠
11507 S Highway 6 Ste F
Sugar Land, TX 77498
Affiliation: Memorial Hermann MD
Phone:346-279-2221
Gender:F
Ages:18 - 100 Years
Hours of Operation:M-F 8-5

11507 S Highway 6 Ste F
Sugar Land, TX 77498
Affiliation: Memorial Hermann MD
Phone:346-279-2221
Gender:F
Ages:18 - 100 Years
Hours of Operation:M-F 8-5

Williams, Emily, APN☑♿♥
14823 Southwest Fwy
Sugar Land, TX 77478
Affiliation: UTMB Physician Group
Phone:409-266-1888
Gender:F
Ages:0 - 100 Years
Hours of Operation:M-F 8-5
https://doctors.utmbhealth.com/

Pediatrician (Babies, Children)

Agrawal, Khushbu, MD☑♥
17520 W Grand Pkwy S Ste 430
Sugar Land, TX 77479
Affiliation: Memorial Hermann MD
Phone:281-305-5970
Gender:F
Ages:0 - 18 Years
Hours of Operation:M-F 8:30-5
https://www.utphysicians.com/search-providers-locations/?formtab=nametab

Febres, Rafael, MD☑♿
14823 Southwest Fwy
Sugar Land, TX 77478
Affiliation: UTMB Physician Group
Phone:409-266-1888
Gender:M
https://doctors.utmbhealth.com/

Mohammed, Khaled, MD☑♿
14100 Southwest Fwy Ste 500
Sugar Land, TX 77478
Affiliation: Independent Physician/ Practitioner
Phone:281-800-4888
Gender:M
Ages:0 - 100 Years
Hours of Operation:M-F 8-5

Mohiuddin, Sameena, DO☑♿♥
17402 W Grand Pkwy S Ste 300
Sugar Land, TX 77479
Affiliation: Memorial Hermann MD
Phone:346-843-6470
Gender:F
Ages:0 - 18 Years
Hours of Operation:M-F 8-5

Regan, Victoria, MD☑♿♥
17510 W Grand Pkwy S Ste 310
Sugar Land, TX 77479
Affiliation: Memorial Hermann MD
Phone:346-843-6470
Gender:F

Vitug, Gaile, DO☑♿
17402 W Grand Pkwy S Ste 300
Sugar Land, TX 77479
Affiliation: Memorial Hermann MD
Phone:346-843-6470
Gender:F
Ages:0 - 18 Years
Hours of Operation:M-F 8-5

Physician Assistant

Adekoya, Saidat, PA☑
16675 Southwest Fwy Ste 105
Sugar Land, TX 77479
Affiliation: TMHPO Physicians
Phone:281-274-7800
Gender:F
Ages:18 - 100 Years
Hours of Operation:M-F 8-5

Ghanghro-Shaikh, Amna, PA☑
17500 W Grand Pkwy S Ste 283
Sugar Land, TX 77479
Affiliation: Memorial Hermann MD
Phone:281-725-5026
Gender:F

☐ Capacitación en Competencia Cultural
☑ Se aceptan nuevos pacientes
⃠ No se aceptan nuevos pacientes
Telemedicina
♿ Accesible según la ADA
Visita sin cita previa el mismo día
♥ Proveedor del programa Mujeres Saludables de Texas
Farmacia abierta las 24 horas
Farmacia de equipos médicos duraderos (DME)
Requiere referencia médica
Requiere autorización previa

Si tiene preguntas, llame a Community DualCare Integrated Aligned (HMO D-SNPal 1.833.276.8306 o TTY 711. Del 1 de octubre al 31 de marzo, de 8:00 a. m. a 8:00 p. m., los 7 días de la semana; del 1 de abril al 30 de septiembre, de lunes a viernes, de 8:00 a. m. a 8:00 p. m. La llamada es gratis. Más información: **CommunityHealthChoice.org/medicare.**

C. Community DualCare Aligned (HMO D-SNP)'s List of Network Providers / Lista de proveedores de la red

17500 W Grand Pkwy S Ste 283
Sugar Land, TX 77479
Affiliation: Memorial Hermann MD
Phone:281-725-5026
Gender:F

Knodell, James, PA☑ ♥
3551 Highway 6
Sugar Land, TX 77478
Affiliation: Urgent Care Provider
Phone:832-324-9996
Gender:M

Miranda, Yaoska, PA☑
3551 Highway 6
Sugar Land, TX 77478
Affiliation: Urgent Care Provider
Phone:832-324-9996
Gender:F
Ages:0 - 100 Years
Hours of Operation:M-Su 8-8

3551 Highway 6
Sugar Land, TX 77478
Affiliation: Urgent Care Provider
Phone:832-324-9996
Gender:F
Ages:0 - 100 Years
Hours of Operation:M-Su 8-8

Momin, Neheen, PA☑
7619 Branford Pl Ste 220
Sugar Land, TX 77479
Affiliation: Memorial Hermann MD
Phone:713-575-3686
Gender:F
Hours of Operation:M-F 8-5

Nguyen, Laura, PA☑
1435 Hwy Ste 250
Sugar Land, TX 77478
Affiliation: Memorial Hermann MD
Phone:832-308-3470
Gender:F
Ages:0 - 100 Years
Hours of Operation:M-F 9-5

Ong, Meagan, PA☑
1200 Soldiers Field Dr Ste 100
Sugar Land, TX 77479
Affiliation: Independent Physician/ Practitioner
Phone:866-552-4866
Gender:F
Ages:14 - 100 Years
Hours of Operation:M-F 8-5

Sheneman, Stephany, PA☑
14823 Southwest Fwy
Sugar Land, TX 77478
Affiliation: UTMB Physician Group
Phone:409-266-1888
Gender:F
https://doctors.utmbhealth.com/

TEXAS CITY

Nurse Practitioner

McDonald, Caitlyn, APN☑
10121 Emmett F Lowry Expy
Texas City, TX 77591
Affiliation: UTMB Physician Group
Phone:281-338-2798
Gender:F
Ages:2 - 100 Years
Hours of Operation:M-F 8-5
https://doctors.utmbhealth.com/

Pediatrician (Babies, Children)

Febres, Rafael, MD☑
9300 Emmett F Lowry Expy Ste 138
Texas City, TX 77591
Affiliation: UTMB Physician Group
Phone:409-266-1888
Gender:M
Ages:0 - 100 Years
Hours of Operation:M-F 8-5
https://doctors.utmbhealth.com/

Kazmi, Syed, MD☑
10121 Emmett F Lowry Expy
Texas City, TX 77591
Affiliation: UTMB Physician Group
Phone:281-338-2798
Languages: HI, SP, UR
Gender:M
Ages:0 - 18 Years
Hours of Operation:M-F 8-5
https://doctors.utmbhealth.com/

Kimble, Avolonne, MD☑
10121 Emmett F Lowry Expy
Texas City, TX 77591
Affiliation: UTMB Physician Group
Phone:281-338-2798
Gender:F
Ages:0 - 18 Years
Hours of Operation:M-F 8-5
https://doctors.utmbhealth.com/

McAtee, Jean, MD☑
10121 Emmett F Lowry Expy
Texas City, TX 77591
Affiliation: UTMB Physician Group
Phone:281-338-2798
Gender:F
Ages:0 - 18 Years
Hours of Operation:M-F 8-5
https://doctors.utmbhealth.com/

10121 Emmett F Lowry Expy
Texas City, TX 77591
Affiliation: UTMB Physician Group
Phone:281-338-2798
Gender:F
Ages:0 - 18 Years
Hours of Operation:M-F 8-5
https://doctors.utmbhealth.com/

☐ Cultural Competence Training
☑ Accepting New Patients
⃠ Not Accepting New Patients
Telemedicine
ADA Accessible
Same Day Walk-in Appt
♥ Healthy Texas Women Provider
24-Hour Pharmacy
DME Pharmacy
Requires Referral
Requires Prior Authorization

If you have questions, please call Community DualCare Aligned (HMO D-SNP) at 1.833.276.8306 or TTY 711, October 1 through March 31, 8:00 am to 8:00 pm, 7 days a week and April 1 through September 30, Monday through Friday, 8:00 am to 8:00 pm. The call is free. For more information, visit **www.communityhealthchoice.org/medicare**.

C. Community DualCare Aligned (HMO D-SNP)'s List of Network Providers / Lista de proveedores de la red

Propst, Matthew, MD☑♿
10121 Emmett F Lowry Expy
Texas City, TX 77591
Affiliation: UTMB Physician Group
Phone:281-338-2798
Gender:M
Ages:0 - 18 Years
Hours of Operation:M-F 8-5
https://doctors.utmbhealth.com/

Physician Assistant

Borillo, Jason, PA☑
2000 Texas Ave Ste 200
Texas City, TX 77590
Affiliation: Independent Physician/ Practitioner
Phone:409-941-0474
Languages: SP
Gender:M
Ages:18 - 100 Years
Hours of Operation:MWF 8-5,TuTh 8-8

Borillo, Jason, PA⬚☑♿
9850 Emmett F Lowry Expy Ste C103
Texas City, TX 77591
Affiliation: Independent Physician/ Practitioner
Phone:409-938-2234
Languages: SP
Gender:M
Ages:18 - 100 Years
Hours of Operation:M 8-8,TuWThF 8-5,Sa 8-12
https://www.gchd.org/clinical-services/coastal-health-wellness

Castro, Adan, PA☑♿
10121 Emmett F Lowry Expy
Texas City, TX 77591
Affiliation: UTMB Physician Group
Phone:281-338-2798
Gender:M
Ages:0 - 100 Years
Hours of Operation:M-F 8-5
https://doctors.utmbhealth.com/

Kroon, Gabrielle, PA⃠♿♥
10121 Emmett F Lowry Expy
Texas City, TX 77591
Affiliation: UTMB Physician Group
Phone:281-338-2798
Gender:F
https://doctors.utmbhealth.com/

Vanaphan, Nancy, PA☑♿♥
10121 Emmett F Lowry Expy
Texas City, TX 77591
Affiliation: UTMB Physician Group
Phone:281-338-2798
Gender:F
Ages:18 - 100 Years
Hours of Operation:M-F 8-5
https://doctors.utmbhealth.com/

THE WOODLANDS

Nurse Practitioner

LaPree, Candace, APN⃠♿
9250 Pinecroft Dr
The Woodlands, TX 77380
Affiliation: Independent Physician/ Practitioner
Phone:281-419-8841
Gender:F
https://www.utphysicians.com/search-providers-locations/?formtab=nametab

Physician Assistant

Besselman, Caroline, PA⃠♥
9305 Pinecroft Dr Ste 400
The Woodlands, TX 77380
Affiliation: UT Physicians
Phone:713-486-8800
Gender:F
Ages:15 - 100 Years
Hours of Operation:M-F 8-5
https://www.utphysicians.com/search-providers-locations/?formtab=nametab

Knodell, James, PA☑📱♿🕘♥
6777 Woodlands Pkwy Ste 300
The Woodlands, TX 77382
Affiliation: Urgent Care Provider
Phone:281-429-8698
Gender:M

Maloney, Elizabeth, PA☑♥
9180 Pinecroft Dr Ste 150
The Woodlands, TX 77380
Affiliation: Memorial Hermann MD
Phone:713-879-5900
Gender:F
Ages:0 - 100 Years
Hours of Operation:M-F 8-5

Nguyen, Annalysa, PA☑📱♿🕘♥
6777 Woodlands Pkwy Ste 300
The Woodlands, TX 77382
Affiliation: Urgent Care Provider
Phone:281-429-8698
Gender:F
Ages:0 - 100 Years
Hours of Operation:M-F 8-8

⬚ Capacitación en Competencia Cultural
☑ Se aceptan nuevos pacientes
⃠ No se aceptan nuevos pacientes
📱 Telemedicina
♿ Accesible según la ADA
🕘 Visita sin cita previa el mismo día
♥ Proveedor del programa Mujeres Saludables de Texas
⟲ Farmacia abierta las 24 horas
◈ Farmacia de equipos médicos duraderos (DME)
↪ Requiere referencia médica
☝ Requiere autorización previa

Si tiene preguntas, llame a Community DualCare Integrated Aligned (HMO D-SNPal 1.833.276.8306 o TTY 711. Del 1 de octubre al 31 de marzo, de 8:00 a. m. a 8:00 p. m., los 7 días de la semana; del 1 de abril al 30 de septiembre, de lunes a viernes, de 8:00 a. m. a 8:00 p. m. La llamada es gratis. Más información: **CommunityHealthChoice.org/medicare.**

C. Community DualCare Aligned (HMO D-SNP)'s List of Network Providers / Lista de proveedores de la red

Sloan, Dione, PA☑♥
9305 Pinecroft Dr Ste 400
The Woodlands, TX 77380
Affiliation: UT Physicians
Phone:713-486-8800
Gender:F
Ages:15 - 100 Years
https://www.utphysicians.com/search-providers-locations/?formtab=nametab

TOMBALL

Nurse Practitioner

Osaremwinda, Funke, APN☑
14015 Park Dr Ste 101
Tomball, TX 77377
Affiliation: Independent Physician/ Practitioner
Phone:281-606-5355
Gender:F
Ages:18 - 100 Years
Hours of Operation:M-F 8-5

Osaremwinda, Funke, APN☑♿
155 School St Ste 220
Tomball, TX 77375
Affiliation: Independent Physician/ Practitioner
Phone:832-305-5977
Gender:F
Ages:18 - 99 Years
Hours of Operation:M-F 8-5

Padilla, Jennifer, FNP☑♿🕘
25201 Kuykendahl Rd Ste 650
Tomball, TX 77375
Affiliation: Independent Physician/ Practitioner
Phone:281-370-1122
Gender:F
Hours of Operation:M-F 8:30-5
https://www.championspediatric.com/

Pediatrician (Babies, Children)

Kozak, Mark, MD☑♿
26940 Kuykendahl Rd Ste 200
Tomball, TX 77375
Affiliation: Independent Physician/ Practitioner
Phone:281-440-5300
Gender:M
Ages:0 - 18 Years
Hours of Operation:M-F 8-5

Physician Assistant

Knodell, James, PA☑📱♿♥
14099 FM 2920 Rd Ste A
Tomball, TX 77377
Affiliation: Urgent Care Provider
Phone:281-803-9828
Gender:M

Nguyen, Annalysa, PA☑📱♿♥
14099 FM 2920 Rd Ste A
Tomball, TX 77377
Affiliation: Urgent Care Provider
Phone:281-803-9828
Gender:F
Ages:0 - 100 Years
Hours of Operation:M-F 8-8

Valika, Insiya, PA☑
13406 Medical Complex Dr Ste 200
Tomball, TX 77375
Affiliation: Memorial Hermann MD
Phone:281-351-7127
Languages: UR
Gender:F
Ages:18 - 100 Years
Hours of Operation:M-F 9-6

WEBSTER

Nurse Practitioner

McDonald, Caitlyn, APN☑♿
250 Blossom St Ste 350
Webster, TX 77598
Affiliation: UTMB Physician Group
Phone:832-505-3010
Gender:F
Ages:2 - 100 Years
Hours of Operation:M-F 8-5
https://doctors.utmbhealth.com/

Osita, Amara, NP☑
905 W Medical Center Blvd Ste 402
Webster, TX 77598
Affiliation: Independent Physician/ Practitioner
Phone:281-724-1862
Gender:F
Hours of Operation:M-F 8-5

905 W Medical Center Blvd Ste 402
Webster, TX 77598
Affiliation: Independent Physician/ Practitioner
Phone:281-724-1862
Gender:F
Hours of Operation:M-F 8-5

Pediatrician (Babies, Children)

Bell, Radhini, MD☑
17448 Highway 3 Fl 2
Webster, TX 77598
Affiliation: UTMB Physician Group
Phone:409-772-0700
Gender:F
https://doctors.utmbhealth.com/

☐ Cultural Competence Training
☑ Accepting New Patients
⃠ Not Accepting New Patients
📱 Telemedicine
♿ ADA Accessible
🕘 Same Day Walk-in Appt
♥ Healthy Texas Women Provider
↻ 24-Hour Pharmacy
◈ DME Pharmacy
↪ Requires Referral
👍 Requires Prior Authorization

If you have questions, please call Community DualCare Aligned (HMO D-SNP) at 1.833.276.8306 or TTY 711, October 1 through March 31, 8:00 am to 8:00 pm, 7 days a week and April 1 through September 30, Monday through Friday, 8:00 am to 8:00 pm. The call is free. For more information, visit **www.communityhealthchoice.org/medicare**.

C. Community DualCare Aligned (HMO D-SNP)'s List of Network Providers / Lista de proveedores de la red

Hay, Matthew, MD☑
17448 Highway 3 Fl 2
Webster, TX 77598
Affiliation: UTMB Physician Group
Phone:409-772-0700
Gender:M
Hours of Operation:M-F 8-5
https://doctors.utmbhealth.com/

17448 Highway 3 Fl 2
Webster, TX 77598
Affiliation: UTMB Physician Group
Phone:409-772-0700
Gender:M
Hours of Operation:M-F 8-5
https://doctors.utmbhealth.com/

Kazmi, Syed, MD☑
17448 Highway 3 Fl 2
Webster, TX 77598
Affiliation: UTMB Physician Group
Phone:409-772-0700
Languages: HI, SP, UR
Gender:M
Ages:0 - 18 Years
Hours of Operation:M-F 8-5
https://doctors.utmbhealth.com/

Mohammed, Khaled, MD☑♿
500 N Kobayashi Ste F
Webster, TX 77598
Affiliation: Independent Physician/ Practitioner
Phone:281-816-3092
Gender:M
Ages:0 - 100 Years

Physician Assistant

Banick, Katherine, PA-C☑♿
250 Blossom St Fl 4
Webster, TX 77598
Affiliation: UTMB Physician Group
Phone:832-632-2041
Gender:F
Ages:18 - 100 Years
Hours of Operation:M-F 8-5
https://doctors.utmbhealth.com/

Do, Christine, PA☑♿
250 Blossom St Fl 4
Webster, TX 77598
Affiliation: UTMB Physician Group
Phone:832-632-2041
Gender:F
Ages:0 - 100 Years
Hours of Operation:M-F 8-5
https://doctors.utmbhealth.com/

French, Mary, PA☑♿
250 Blossom St 4th Fl
Webster, TX 77598
Affiliation: UTMB Physician Group
Phone:409-762-2328
Gender:F
Ages:18 - 100 Years
https://doctors.utmbhealth.com/

Goldstein, Andrew, PA☑♿♥
200 Blossom St Fl 4
Webster, TX 77598
Affiliation: UTMB Physician Group
Phone:832-632-7999
Gender:M
Ages:0 - 100 Years
Hours of Operation:M-F 8-5
https://doctors.utmbhealth.com/

Green, Miranda, PA☑♿
250 Blossom St Fl 4
Webster, TX 77598
Affiliation: UTMB Physician Group
Phone:832-632-2041
Gender:F
https://doctors.utmbhealth.com/

Gritsiuta, Hailey, PA☑♿
200 Blossom St Fl 4
Webster, TX 77598
Affiliation: UTMB Physician Group
Phone:832-632-7999
Gender:F
Ages:0 - 100 Years
Hours of Operation:M-F 8-5
https://doctors.utmbhealth.com/

250 Blossom St Fl 7
Webster, TX 77598
Affiliation: UTMB Physician Group
Phone:832-632-5088
Gender:F
Ages:0 - 100 Years
Hours of Operation:M-F 8-5

Kaigler, Alyssa, PA☑♿
390 E Medical Center Blvd
Webster, TX 77598
Affiliation: Memorial Hermann MD
Phone:713-558-0187
Gender:F

Kroon, Gabrielle, PA⃠♿♥
17448 Highway 3 Ste 200
Webster, TX 77598
Affiliation: UTMB Physician Group
Phone:832-505-1748
Gender:F
https://doctors.utmbhealth.com/

McNeill, Ann, PA☑♿
250 Blossom St Fl 4
Webster, TX 77598
Affiliation: UTMB Physician Group
Phone:832-632-2041
Gender:F
Ages:18 - 99 Years
https://doctors.utmbhealth.com/

WHARTON

Physician Assistant

Chowdhury, Zerin, PA☑
2011 FM 102 Rd
Wharton, TX 77488
Affiliation: Independent Physician/ Practitioner
Phone:979-282-6151
Gender:F
Ages:18 - 100 Years
Hours of Operation:M-F 9-5

☐ Capacitación en Competencia Cultural
☑ Se aceptan nuevos pacientes
⃠ No se aceptan nuevos pacientes
Telemedicina
♿ Accesible según la ADA
Visita sin cita previa el mismo día
♥ Proveedor del programa Mujeres Saludables de Texas
Farmacia abierta las 24 horas
Farmacia de equipos médicos duraderos (DME)
Requiere referencia médica
Requiere autorización previa

Si tiene preguntas, llame a Community DualCare Integrated Aligned (HMO D-SNPal 1.833.276.8306 o TTY 711. Del 1 de octubre al 31 de marzo, de 8:00 a. m. a 8:00 p. m., los 7 días de la semana; del 1 de abril al 30 de septiembre, de lunes a viernes, de 8:00 a. m. a 8:00 p. m. La llamada es gratis. Más información: **CommunityHealthChoice.org/medicare.**

C. Community DualCare Aligned (HMO D-SNP)'s List of Network Providers / Lista de proveedores de la red

WILLIS

Physician Assistant

McNiel, Andrea, PA☑♥
9851 FM 1097 Rd W
Willis, TX 77318
Affiliation: Independent Physician/ Practitioner
Phone:936-441-1010
Gender:F
Ages:18 - 99 Years
Hours of Operation:M-F 8-5

☐ Cultural Competence Training
☑ Accepting New Patients
⃠ Not Accepting New Patients
Telemedicine
ADA Accessible
Same Day Walk-in Appt
♥ Healthy Texas Women Provider
24-Hour Pharmacy
DME Pharmacy
Requires Referral
Requires Prior Authorization

If you have questions, please call Community DualCare Aligned (HMO D-SNP) at 1.833.276.8306 or TTY 711, October 1 through March 31, 8:00 am to 8:00 pm, 7 days a week and April 1 through September 30, Monday through Friday, 8:00 am to 8:00 pm. The call is free. For more information, visit **www.communityhealthchoice.org/medicare**.

C. Community DualCare Aligned (HMO D-SNP)'s List of Network Providers / Lista de proveedores de la red

ALVIN

Adult Nurse Practitioner

Schulze, Erika, APN☑♿
2020 E Highway 6
Alvin, TX 77511
Affiliation: UTMB Physician Group
Phone:409-762-2328
Gender:F
Ages:18 - 100 Years
Hours of Operation:M-F 8-5
https://doctors.utmbhealth.com/

Cardiology

Iturrizaga Murrieta, Jose, MD☑♿♥
2020 E Highway 6
Alvin, TX 77511
Affiliation: UTMB Physician Group
Phone:409-762-2328
Gender:M
Ages:18 - 100 Years
Hours of Operation:M-F 8-5
https://doctors.utmbhealth.com/

Cardiology, Cardiovascular (Heart, Blood Vessels)

Narayanan, Chockalingam, MD☑♿
2020 E Highway 6
Alvin, TX 77511
Affiliation: UTMB Physician Group
Phone:409-762-2328
Gender:M
Ages:18 - 100 Years
Hours of Operation:M-F 8-5
https://doctors.utmbhealth.com/

Cardiovascular Disease

Jneid, Hani, MD☑♿
2020 E Highway 6
Alvin, TX 77511
Affiliation: UTMB Physician Group
Phone:409-762-2328
Gender:M
Ages:18 - 100 Years
Hours of Operation:M-F 8-5
https://doctors.utmbhealth.com/

Khalife, Wissam, MD☑♿
2020 E Highway 6
Alvin, TX 77511
Affiliation: UTMB Physician Group
Phone:409-762-2328
Gender:M
Ages:18 - 100 Years
Hours of Operation:M-F 8-5
https://doctors.utmbhealth.com/

Soufi, Mohamad, MD☑♿
2020 E Highway 6
Alvin, TX 77511
Affiliation: UTMB Physician Group
Phone:409-762-2328
Gender:M
Ages:0 - 100 Years
Hours of Operation:M-F 8-5
https://doctors.utmbhealth.com/

Colon/Rectal (Bowels)

Phatak, Uma, MD☑♿
2020 E Highway 6
Alvin, TX 77511
Affiliation: UTMB Physician Group
Phone:409-762-2328
Gender:F
Ages:18 - 100 Years
https://doctors.utmbhealth.com/

Family Nurse Practitioner

Aguiar, Lycia, APN☑♿
2020 E Highway 6
Alvin, TX 77511
Affiliation: UTMB Physician Group
Languages: SP
Phone:409-762-2328
Gender:F
Ages:2 - 100 Years
Hours of Operation:M-F 8-5
https://doctors.utmbhealth.com/

Bochantin, Hilma, APN☑♿
2020 E Highway 6
Alvin, TX 77511
Affiliation: UTMB Physician Group
Phone:409-762-2328
Gender:F
Ages:18 - 100 Years
Hours of Operation:M-F 8-5
https://doctors.utmbhealth.com/

Castellano, Nicole, APN☑♿🕘♥
1111 W Adoue St
Alvin, TX 77511
Affiliation: Independent Physician/ Practitioner
Phone:281-824-1480
Gender:F
Ages:0 - 100 Years
Hours of Operation:M-Sa 8-5

Chang, Ting, APN☑♿♥
2020 E Highway 6
Alvin, TX 77511
Affiliation: UTMB Physician Group
Phone:409-762-2328
Gender:F
Ages:2 - 100 Years
Hours of Operation:M-F 8-5
https://doctors.utmbhealth.com/

Chavez, Alma, APN☑♿♥
2020 E Highway 6
Alvin, TX 77511
Affiliation: UTMB Physician Group
Languages: SP
Phone:409-762-2328
Gender:F
Ages:2 - 100 Years
Hours of Operation:M-F 8-5
https://doctors.utmbhealth.com/

☐ Capacitación en Competencia Cultural
☑ Se aceptan nuevos pacientes
⃠ No se aceptan nuevos pacientes
Telemedicina
♿ Accesible según la ADA
🕘 Visita sin cita previa el mismo día
♥ Proveedor del programa Mujeres Saludables de Texas
Farmacia abierta las 24 horas
Farmacia de equipos médicos duraderos (DME)
Requiere referencia médica
Requiere autorización previa

Si tiene preguntas, llame a Community DualCare Integrated Aligned (HMO D-SNPal 1.833.276.8306 o TTY 711. Del 1 de octubre al 31 de marzo, de 8:00 a. m. a 8:00 p. m., los 7 días de la semana; del 1 de abril al 30 de septiembre, de lunes a viernes, de 8:00 a. m. a 8:00 p. m. La llamada es gratis. Más información: **CommunityHealthChoice.org/medicare.**

C. Community DualCare Aligned (HMO D-SNP)'s List of Network Providers / Lista de proveedores de la red

Dunbar, Angela, APN☑♿
2020 E Highway 6
Alvin, TX 77511
Affiliation: UTMB Physician Group
Phone:409-762-2328
Gender:F
Ages:0 - 100 Years
Hours of Operation:M-F 8-5
https://doctors.utmbhealth.com/

Garcia Garza, Carmen, APN☑♿
1111 W Adoue St
Alvin, TX 77511
Affiliation: Independent Physician/ Practitioner
Phone:281-824-1480
Gender:F
Ages:16 - 100 Years
Hours of Operation:M-F 8-6

Garcia Garza, Carmen, APN☐☑♿
218 E House St
Alvin, TX 77511
Affiliation: Independent Physician/ Practitioner
Phone:281-824-1480
Gender:F
Ages:16 - 100 Years
Hours of Operation:M-F 8-6
https://doctors.utmbhealth.com/

George, Evelyn, APN☐☑♿♥
218 E House St
Alvin, TX 77511
Affiliation: Independent Physician/ Practitioner
Phone:281-824-1480
Gender:F
Ages:2 - 100 Years
Hours of Operation:M-F 8-6
https://doctors.utmbhealth.com/

218 E House St
Alvin, TX 77511
Affiliation: Independent Physician/ Practitioner
Phone:281-824-1480
Gender:F
Ages:2 - 100 Years
Hours of Operation:M-F 8-6
https://doctors.utmbhealth.com/

218 E House St
Alvin, TX 77511
Affiliation: Independent Physician/ Practitioner
Phone:281-824-1480
Gender:F
Ages:2 - 100 Years
Hours of Operation:M-F 8-6
https://doctors.utmbhealth.com/

Grimes, Ellis, APN☑♿
2020 E Highway 6
Alvin, TX 77511
Affiliation: UTMB Physician Group
Phone:409-762-2328
Gender:M
Ages:2 - 100 Years
Hours of Operation:M-F 8-5
https://doctors.utmbhealth.com/

Howard, Beverly, APN☑♿🕘♥
1111 W Adoue St
Alvin, TX 77511
Affiliation: Independent Physician/ Practitioner
Phone:281-824-1480
Gender:F
Ages:0 - 100 Years
Hours of Operation:M-Sa 8-5

Hulse, Anneliese, APN☑♿♥
1111 W Adoue St
Alvin, TX 77511
Affiliation: Independent Physician/ Practitioner
Phone:281-824-1480
Gender:F
Ages:0 - 100 Years
Hours of Operation:M-Sa 8-5

Kahiu, Samuel, APN☑♿♥
2020 E Highway 6
Alvin, TX 77511
Affiliation: UTMB Physician Group
Phone:409-762-2328
Gender:M
Ages:2 - 100 Years
Hours of Operation:M-F 8-5
https://doctors.utmbhealth.com/

Montgomery, Elisa, APN☑♿🕘♥
1111 W Adoue St
Alvin, TX 77511
Affiliation: Independent Physician/ Practitioner
Phone:281-824-1480
Gender:F
Ages:0 - 100 Years
Hours of Operation:M-Sa 8-5

Morales, Adrian, APN☑♿
1111 W Adoue St
Alvin, TX 77511
Affiliation: Independent Physician/ Practitioner
Phone:281-824-1480
Gender:F
Ages:0 - 100 Years
Hours of Operation:M-Sa 8-5

Nguyen, Tran, APN☑♿🕘
1111 W Adoue St
Alvin, TX 77511
Affiliation: Independent Physician/ Practitioner
Phone:281-824-1480
Gender:F
Ages:0 - 100 Years
Hours of Operation:M-F 8-5

☐ Cultural Competence Training
☑ Accepting New Patients
⃠ Not Accepting New Patients
Telemedicine
♿ ADA Accessible
🕘 Same Day Walk-in Appt
♥ Healthy Texas Women Provider
24-Hour Pharmacy
DME Pharmacy
Requires Referral
Requires Prior Authorization

If you have questions, please call Community DualCare Aligned (HMO D-SNP) at 1.833.276.8306 or TTY 711, October 1 through March 31, 8:00 am to 8:00 pm, 7 days a week and April 1 through September 30, Monday through Friday, 8:00 am to 8:00 pm. The call is free. For more information, visit **www.communityhealthchoice.org/medicare**.

C. Community DualCare Aligned (HMO D-SNP)'s List of Network Providers / Lista de proveedores de la red

Omaghomi, Omayemi, APN☑♿♥
2020 E Highway 6
Alvin, TX 77511
Affiliation: UTMB Physician Group
Phone:409-762-2328
Gender:F
Ages:2 - 100 Years
Hours of Operation:M-F 8-5
https://doctors.utmbhealth.com/

Palafox-Chua, Erica, APN☑♿♥
2020 E Highway 6
Alvin, TX 77511
Affiliation: UTMB Physician Group
Phone:409-762-2328
Gender:F
Ages:2 - 100 Years
Hours of Operation:M-F 8-5
https://doctors.utmbhealth.com/

Pham, Thu, APN☑♿
1111 W Adoue St
Alvin, TX 77511
Affiliation: Independent Physician/ Practitioner
Phone:281-824-1480
Gender:F
Ages:0 - 100 Years
Hours of Operation:M-Sa 8-5

Pinnock, Maria, APN☑♿
2020 E Highway 6
Alvin, TX 77511
Affiliation: UTMB Physician Group
Phone:409-762-2328
Gender:F
Ages:0 - 100 Years
Hours of Operation:M-F 8-5
https://doctors.utmbhealth.com/

Riegor, Lindsey, APN☑♿
2020 E Highway 6
Alvin, TX 77511
Affiliation: UTMB Physician Group
Phone:409-762-2328
Gender:F
Ages:16 - 100 Years
Hours of Operation:M-F 8-5
https://doctors.utmbhealth.com/

Sanchez, Roxanna, APN☑♿♥
2020 E Highway 6
Alvin, TX 77511
Affiliation: UTMB Physician Group
Phone:409-762-2328
Gender:F
Ages:2 - 100 Years
Hours of Operation:M-F 8-5
https://doctors.utmbhealth.com/

Sears, Rhonda, APN☑♿
2020 E Highway 6
Alvin, TX 77511
Affiliation: UTMB Physician Group
Phone:409-762-2328
Gender:F
Ages:0 - 105 Years
Hours of Operation:M-F 8-5
https://doctors.utmbhealth.com/

Yowell, Ericca, APN☑♿♥
2020 E Highway 6
Alvin, TX 77511
Affiliation: UTMB Physician Group
Phone:409-762-2328
Gender:F
Ages:2 - 100 Years
Hours of Operation:M-F 8-5
https://doctors.utmbhealth.com/

Family Practice

Anabor, Omegie, MD☑♿♥
2020 E Highway 6
Alvin, TX 77511
Affiliation: UTMB Physician Group
Phone:409-762-2328
Gender:F
Ages:0 - 100 Years
https://doctors.utmbhealth.com/

Ben Okoli, Ford, MD☑♿
2020 E Highway 6
Alvin, TX 77511
Affiliation: UTMB Physician Group
Phone:409-762-2328
Gender:M
Ages:2 - 100 Years
Hours of Operation:M-F 8-5
https://doctors.utmbhealth.com/

Chen, Christine, MD☑
252 N Bypass 35 Ste D
Alvin, TX 77511
Affiliation: Memorial Hermann MD
Languages: CH, CM
Phone:281-388-3700
Gender:F
Ages:5 - 100 Years
Hours of Operation:MTuWTh 8-5,F 8-12

Corzo, Meryann, MD☑♿♥
2020 E Highway 6
Alvin, TX 77511
Affiliation: UTMB Physician Group
Phone:409-762-2328
Gender:F
https://doctors.utmbhealth.com/

Danies Ordonez, Emily, MD☑♿
2020 E Highway 6
Alvin, TX 77511
Affiliation: UTMB Physician Group
Phone:409-762-2328
Gender:F
Ages:0 - 100 Years
Hours of Operation:M-F 8-5
https://doctors.utmbhealth.com/

Henrie, Bradley, MD☑♿
2020 E Highway 6
Alvin, TX 77511
Affiliation: UTMB Physician Group
Phone:409-762-2328
Gender:M
https://doctors.utmbhealth.com/

Khan, Mariam, MD☑♿
2020 E Highway 6
Alvin, TX 77511
Affiliation: UTMB Physician Group
Phone:409-762-2328
Gender:F
https://doctors.utmbhealth.com/

☐ Capacitación en Competencia Cultural
☑ Se aceptan nuevos pacientes
⃠ No se aceptan nuevos pacientes
Telemedicina
♿ Accesible según la ADA
Visita sin cita previa el mismo día
♥ Proveedor del programa Mujeres Saludables de Texas
Farmacia abierta las 24 horas
Farmacia de equipos médicos duraderos (DME)
Requiere referencia médica
Requiere autorización previa

Si tiene preguntas, llame a Community DualCare Integrated Aligned (HMO D-SNPal 1.833.276.8306 o TTY 711. Del 1 de octubre al 31 de marzo, de 8:00 a. m. a 8:00 p. m., los 7 días de la semana; del 1 de abril al 30 de septiembre, de lunes a viernes, de 8:00 a. m. a 8:00 p. m. La llamada es gratis. Más información: **CommunityHealthChoice.org/medicare.**

C. Community DualCare Aligned (HMO D-SNP)'s List of Network Providers / Lista de proveedores de la red

Lam, Andrew, MD☑♿
2020 E Highway 6
Alvin, TX 77511
Affiliation: UTMB Physician Group
Phone:409-762-2328
Gender:M
Ages:0 - 100 Years
Hours of Operation:M-F 8-5
https://doctors.utmbhealth.com/

Leung, Stacy, MD☑♿♥
2020 E Highway 6
Alvin, TX 77511
Affiliation: UTMB Physician Group
Phone:409-762-2328
Gender:F
Ages:0 - 100 Years
Hours of Operation:M-F 8-5
https://doctors.utmbhealth.com/

Rogers, Anthony, MD☑♿
2020 E Highway 6
Alvin, TX 77511
Affiliation: UTMB Physician Group
Phone:409-762-2328
Gender:M
Ages:0 - 100 Years
Hours of Operation:M-F 9-5
https://doctors.utmbhealth.com/

Roy, Sukanya, DO⃠♿
2020 E Highway 6
Alvin, TX 77511
Affiliation: UTMB Physician Group
Phone:409-762-2328
Gender:F
https://doctors.utmbhealth.com/

Sabayon, Muhie, MD☑♿
2020 E Highway 6
Alvin, TX 77511
Affiliation: UTMB Physician Group
Phone:409-762-2328
Gender:M
Hours of Operation:M-F 8-5
https://doctors.utmbhealth.com/

Internal Medicine

Bridges, James, MD☑♿♥
2020 E Highway 6
Alvin, TX 77511
Affiliation: UTMB Physician Group
Languages: SP
Phone:409-762-2328
Gender:M
https://doctors.utmbhealth.com/

El Haddad, Danielle, MD☑♿
2020 E Highway 6
Alvin, TX 77511
Affiliation: UTMB Physician Group
Phone:409-762-2328
Gender:F
https://doctors.utmbhealth.com/

Hussain, Nasir, MD☑♿♥
2020 E Highway 6
Alvin, TX 77511
Affiliation: UTMB Physician Group
Phone:409-762-2328
Gender:M
Ages:0 - 100 Years
Hours of Operation:M-F 8-5
https://doctors.utmbhealth.com/

Khan, Rizwan, MD☑♿
2020 E Highway 6
Alvin, TX 77511
Affiliation: UTMB Physician Group
Phone:409-762-2328
Gender:M
https://doctors.utmbhealth.com/

Navarro, Carlos, MD☑♿
2020 E Highway 6
Alvin, TX 77511
Affiliation: UTMB Physician Group
Phone:409-762-2328
Gender:M
https://doctors.utmbhealth.com/

Tomczak, Ewa, MD☑♿
2020 E Highway 6
Alvin, TX 77511
Affiliation: UTMB Physician Group
Phone:409-762-2328
Gender:F
Ages:0 - 100 Years
Hours of Operation:M-F 8-5
https://doctors.utmbhealth.com/

Interventional Cardiology

Elbadawi, Ayman, MD☑♿
2020 E Highway 6
Alvin, TX 77511
Affiliation: UTMB Physician Group
Phone:409-762-2328
Gender:M
https://doctors.utmbhealth.com/

Nephrology (Kidney)

Ali, Sibtain, MD☑♿
2625 S Bypass 35 Ste 154
Alvin, TX 77511
Affiliation: Independent Physician/Practitioner
Languages: SP
Phone:713-944-4660
Gender:M
Ages:18 - 100 Years
Hours of Operation:M-F 8:30-5

Ophthalmology (Eyes)

Choi, Shaena, MD☑♿
1913 Steele Rd
Alvin, TX 77511
Affiliation: Memorial Hermann MD
Languages: FR, SP
Phone:281-488-7213
Gender:F
Ages:0 - 100 Years
Hours of Operation:M-F 8-5
https://coastaleyeassociates.com/

☐ Cultural Competence Training
☑ Accepting New Patients
⃠ Not Accepting New Patients
Telemedicine
♿ ADA Accessible
Same Day Walk-in Appt
♥ Healthy Texas Women Provider
24-Hour Pharmacy
DME Pharmacy
Requires Referral
Requires Prior Authorization

If you have questions, please call Community DualCare Aligned (HMO D-SNP) at 1.833.276.8306 or TTY 711, October 1 through March 31, 8:00 am to 8:00 pm, 7 days a week and April 1 through September 30, Monday through Friday, 8:00 am to 8:00 pm. The call is free. For more information, visit **www.communityhealthchoice.org/medicare**.

C. Community DualCare Aligned (HMO D-SNP)'s List of Network Providers / Lista de proveedores de la red

McMullen, William, MD☑♿
1913 Steele Rd
Alvin, TX 77511
Affiliation: Memorial Hermann MD
Languages: SP
Phone:281-488-7213
Gender:M
Ages:18 - 100 Years
Hours of Operation:M-F 8-12
https://coastaleyeassociates.com/

Tran, Duc, DO☑♿
1913 Steele Rd
Alvin, TX 77511
Affiliation: Memorial Hermann MD
Languages: SP
Phone:281-488-7213
Gender:M
Ages:6 - 100 Years
Hours of Operation:M-F 8-5
https://coastaleyeassociates.com/

Radiology (X-Rays)

Alharbi, Abdulrahman, MD⃠♿
2020 E Highway 6
Alvin, TX 77511
Affiliation: UTMB Physician Group
Phone:409-762-2328
Gender:M
https://doctors.utmbhealth.com/

ANAHUAC

Family Nurse Practitioner

Babcock, Courtney, APN☑♥
621 Ross Sterling Ave
Anahuac, TX 77514
Affiliation: Independent Physician/ Practitioner
Phone:281-839-7949
Gender:F
Ages:0 - 100 Years
Hours of Operation:M-F 8-5

Sawyer, Brandi, APN☑♿♥
200 Hospital Dr
Anahuac, TX 77514
Affiliation: Independent Physician/ Practitioner
Phone:409-267-3143
Gender:F
http://chambershealth.org/

Family Practice

Pokorny, William, DO☑♥
621 Ross Sterling Ave
Anahuac, TX 77514
Affiliation: Southeast Texas Health System
Phone:281-839-7949
Gender:M
Ages:0 - 100 Years
Hours of Operation:M-F 8-5,Sa 8-12

Redman, John, MD☑♿♥
200 Hospital Dr
Anahuac, TX 77514
Affiliation: Christus Southeast Texas PHO
Languages: SP
Phone:409-267-3143
Gender:M
Ages:2 - 100 Years
Hours of Operation:M-F 8-5
http://chambershealth.org/

ANGLETON

Acute Care Adult Nurse Practitioner

Turner, Kelly, APN☑♿
132 E Hospital Dr
Angleton, TX 77515
Affiliation: UTMB Physician Group
Phone:979-848-1060
Gender:F
https://doctors.utmbhealth.com/

Adult Nurse Practitioner

Schulze, Erika, APN☑♿
2309 W Mulberry St
Angleton, TX 77515
Affiliation: UTMB Physician Group
Phone:979-849-7721
Gender:F
Ages:18 - 100 Years
Hours of Operation:M-F 8-5

Anesthesiology

Abdelsalam, Haithm, MD☑♿
132 E Hospital Dr
Angleton, TX 77515
Affiliation: UTMB Physician Group
Phone:979-848-1060
Gender:M
Ages:0 - 100 Years
Hours of Operation:M-F 8-5
https://doctors.utmbhealth.com/

Binod, Jasmine, MD☑♿
132 E Hospital Dr
Angleton, TX 77515
Affiliation: UTMB Physician Group
Phone:979-848-1060
https://doctors.utmbhealth.com/

Epperson, David, MD☑♿
132 E Hospital Dr
Angleton, TX 77515
Affiliation: UTMB Physician Group
Phone:979-848-1060
Gender:M
https://doctors.utmbhealth.com/

☐ Capacitación en Competencia Cultural
☑ Se aceptan nuevos pacientes
⃠ No se aceptan nuevos pacientes
Telemedicina
♿ Accesible según la ADA
Visita sin cita previa el mismo día
♥ Proveedor del programa Mujeres Saludables de Texas
Farmacia abierta las 24 horas
Farmacia de equipos médicos duraderos (DME)
Requiere referencia médica
Requiere autorización previa

Si tiene preguntas, llame a Community DualCare Integrated Aligned (HMO D-SNPal 1.833.276.8306 o TTY 711. Del 1 de octubre al 31 de marzo, de 8:00 a. m. a 8:00 p. m., los 7 días de la semana; del 1 de abril al 30 de septiembre, de lunes a viernes, de 8:00 a. m. a 8:00 p. m. La llamada es gratis. Más información: **CommunityHealthChoice.org/medicare.**

C. Community DualCare Aligned (HMO D-SNP)'s List of Network Providers / Lista de proveedores de la red

Esparza, Stephanie, MD☑♿
132 E Hospital Dr
Angleton, TX 77515
Affiliation: UTMB Physician Group
Phone:979-848-1060
Gender:F
https://doctors.utmbhealth.com/

Jain, Rishabh, MD☑♿
132 E Hospital Dr
Angleton, TX 77515
Affiliation: UTMB Physician Group
Phone:979-848-1060
Gender:M
https://doctors.utmbhealth.com/

Makam, Alok, MD☑♿
132 E Hospital Dr
Angleton, TX 77515
Affiliation: UTMB Physician Group
Phone:979-848-1060
Gender:M
https://doctors.utmbhealth.com/

Medina, Michael, MD☑♿
132 E Hospital Dr
Angleton, TX 77515
Affiliation: UTMB Physician Group
Phone:979-848-1060
Gender:M
Ages:0 - 100 Years
Hours of Operation:M-F 8-5
https://doctors.utmbhealth.com/

Mohsen, Ahmed, MD☑♿
132 E Hospital Dr
Angleton, TX 77515
Affiliation: UTMB Physician Group
Phone:979-848-1060
Gender:M
Ages:0 - 100 Years
Hours of Operation:M-F 8-5
https://doctors.utmbhealth.com/

Mullins, Allison, MD☑♿
132 E Hospital Dr
Angleton, TX 77515
Affiliation: UTMB Physician Group
Phone:979-848-1060
Gender:F
Ages:18 - 99 Years
Hours of Operation:M-F 8-5
https://doctors.utmbhealth.com/

Penton, Heather, MD☑♿
132 E Hospital Dr
Angleton, TX 77515
Affiliation: UTMB Physician Group
Phone:979-848-1060
Gender:F
https://doctors.utmbhealth.com/

Reagan, Aaron, MD☑♿
132 E Hospital Dr
Angleton, TX 77515
Affiliation: UTMB Physician Group
Phone:979-848-1060
Gender:M
Ages:0 - 100 Years
https://doctors.utmbhealth.com/

132 E Hospital Dr
Angleton, TX 77515
Affiliation: UTMB Physician Group
Phone:979-848-1060
Gender:M
Ages:0 - 100 Years
https://doctors.utmbhealth.com/

Sa Rego, Monica, MD☑♿
132 E Hospital Dr
Angleton, TX 77515
Affiliation: UTMB Physician Group
Phone:979-848-1060
Ages:0 - 100 Years
Hours of Operation:M-F 8-5
https://doctors.utmbhealth.com/

Shabot, Sarah, MD☑♿
132 E Hospital Dr
Angleton, TX 77515
Affiliation: UTMB Physician Group
Languages: SP
Phone:979-848-1060
Gender:F
Ages:0 - 100 Years
https://doctors.utmbhealth.com/

Smilie, Richard, MD☑♿
132 E Hospital Dr
Angleton, TX 77515
Affiliation: UTMB Physician Group
Phone:979-848-1060
Gender:M
https://doctors.utmbhealth.com/

Wright, Brandy, MD☑♿
132 E Hospital Dr
Angleton, TX 77515
Affiliation: UTMB Physician Group
Phone:979-848-1060
Gender:F
Ages:0 - 100 Years
https://doctors.utmbhealth.com/

Cardiology

Iturrizaga Murrieta, Jose, MD☑♿♥
146 E Hospital Dr
Ste 201
Angleton, TX 77515
Affiliation: UTMB Physician Group
Phone:979-849-1415
Gender:M
Ages:18 - 100 Years
Hours of Operation:M-F 8-5

☐ Cultural Competence Training
☑ Accepting New Patients
⃠ Not Accepting New Patients
Telemedicine
♿ ADA Accessible
Same Day Walk-in Appt
♥ Healthy Texas Women Provider
24-Hour Pharmacy
DME Pharmacy
Requires Referral
Requires Prior Authorization

If you have questions, please call Community DualCare Aligned (HMO D-SNP) at 1.833.276.8306 or TTY 711, October 1 through March 31, 8:00 am to 8:00 pm, 7 days a week and April 1 through September 30, Monday through Friday, 8:00 am to 8:00 pm. The call is free. For more information, visit **www.communityhealthchoice.org/medicare**.

C. Community DualCare Aligned (HMO D-SNP)'s List of Network Providers / Lista de proveedores de la red

Cardiology, Cardiovascular (Heart, Blood Vessels)

Narayanan, Chockalingam, MD☑♿
146 E Hospital Dr
Ste 201
Angleton, TX 77515
Affiliation: UTMB Physician Group
Phone:979-849-1415
Gender:M
Ages:18 - 100 Years
Hours of Operation:M-F 8-5

Cardiovascular Disease

Alhateeb, Haider, MD☑♿♥
146 E Hospital Dr
Ste 106
Angleton, TX 77515
Affiliation: UTMB Physician Group
Phone:979-849-6050
Gender:M
Ages:18 - 100 Years

Jneid, Hani, MD☑♿
146 E Hospital Dr
Ste 201
Angleton, TX 77515
Affiliation: UTMB Physician Group
Phone:979-849-1415
Gender:M
Ages:18 - 99 Years
Hours of Operation:M-F 8-5

Khalife, Wissam, MD☑♿
146 E Hospital Dr
Ste 106
Angleton, TX 77515
Affiliation: UTMB Physician Group
Phone:979-849-6050
Gender:M
Ages:18 - 100 Years
Hours of Operation:M-F 8-5

Motiwala, Afaq, MD☑♿♥
146 E Hospital Dr
Ste 201
Angleton, TX 77515
Affiliation: UTMB Physician Group
Phone:979-849-1415
Gender:M
Hours of Operation:M-F 8-5

Soufi, Mohamad, MD☑♿
146 E Hospital Dr
Ste 102
Angleton, TX 77515
Affiliation: UTMB Physician Group
Phone:979-864-3034
Gender:M
Ages:0 - 100 Years
Hours of Operation:M-F 8-5
https://doctors.utmbhealth.com/

Certified Registered Nurse Anesthetist (CRNA)

Alviza, Shirnyl, APN☑♿
132 E Hospital Dr
Angleton, TX 77515
Affiliation: UTMB Physician Group
Phone:979-848-1060
Gender:M
Ages:0 - 100 Years
https://doctors.utmbhealth.com/

Benafield, Thomas, APN⃠♿
132 E Hospital Dr
Angleton, TX 77515
Affiliation: UTMB Physician Group
Phone:979-848-1060
Gender:M
https://doctors.utmbhealth.com/

Domino, Leroy, APN☑♿
132 E Hospital Dr
Angleton, TX 77515
Affiliation: UTMB Physician Group
Phone:979-848-1060
Gender:M
Ages:18 - 100 Years
Hours of Operation:M-F 8-5
https://doctors.utmbhealth.com/

Penton, Daniel, APN☑♿
132 E Hospital Dr
Angleton, TX 77515
Affiliation: UTMB Physician Group
Phone:979-848-1060
Gender:M
https://doctors.utmbhealth.com/

Winter, Emily, APN☑♿
132 E Hospital Dr
Angleton, TX 77515
Affiliation: UTMB Physician Group
Phone:979-848-1060
Gender:F
Ages:18 - 100 Years
Hours of Operation:M-F 8-5
https://doctors.utmbhealth.com/

Ybarra, Amy, CRNA☑♿♥
132 E Hospital Dr
Angleton, TX 77515
Affiliation: UTMB Physician Group
Phone:979-848-1060
Gender:F
Ages:0 - 100 Years
https://doctors.utmbhealth.com/

Zamora, Carl, APN⃠♿
132 E Hospital Dr
Angleton, TX 77515
Affiliation: UTMB Physician Group
Phone:979-848-1060
Gender:M
https://doctors.utmbhealth.com/

Clinical Nurse Specialist

Jackson, Aimee, APN☑♥
1108 E Mulberry St
Ste A
Angleton, TX 77515
Affiliation: UTMB Physician Group
Phone:409-266-1888
Gender:F
Ages:0 - 69 Years
Hours of Operation:M-F 8-5
https://doctors.utmbhealth.com/

☐ Capacitación en Competencia Cultural
☑ Se aceptan nuevos pacientes
⃠ No se aceptan nuevos pacientes
Telemedicina
♿ Accesible según la ADA
Visita sin cita previa el mismo día
♥ Proveedor del programa Mujeres Saludables de Texas
Farmacia abierta las 24 horas
Farmacia de equipos médicos duraderos (DME)
Requiere referencia médica
Requiere autorización previa

Si tiene preguntas, llame a Community DualCare Integrated Aligned (HMO D-SNPal 1.833.276.8306 o TTY 711. Del 1 de octubre al 31 de marzo, de 8:00 a. m. a 8:00 p. m., los 7 días de la semana; del 1 de abril al 30 de septiembre, de lunes a viernes, de 8:00 a. m. a 8:00 p. m. La llamada es gratis. Más información: **CommunityHealthChoice.org/medicare.**

C. Community DualCare Aligned (HMO D-SNP)'s List of Network Providers / Lista de proveedores de la red

Nguyen, Kevin, APRN☑♿
132 E Hospital Dr
Angleton, TX 77515
Affiliation: UTMB Physician Group
Phone:979-848-1060
Gender:M
Ages:0 - 100 Years
Hours of Operation:M-F 8-5
https://doctors.utmbhealth.com/

Nguyen, Kevin, APRN☑
146 E Hospital Dr
Ste 205
Angleton, TX 77515
Affiliation: UTMB Physician Group
Phone:979-864-8415
Gender:M
Ages:0 - 100 Years
Hours of Operation:M-F 8-5
https://doctors.utmbhealth.com/

Nguyen, Kevin, APRN☑♿
2309 W Mulberry St
Angleton, TX 77515
Affiliation: UTMB Physician Group
Phone:979-849-7721
Gender:M
Ages:0 - 100 Years
Hours of Operation:M-F 8-5

Olaleye, Aisha, APN☑♿♥
1108 E Mulberry St
Angleton, TX 77515
Affiliation: UTMB Physician Group
Phone:409-266-1888
Gender:F
Ages:16 - 100 Years
Hours of Operation:M-F 8-5
https://doctors.utmbhealth.com/

1108 E Mulberry St
Angleton, TX 77515
Affiliation: UTMB Physician Group
Phone:409-266-1888
Gender:F
Ages:16 - 100 Years
Hours of Operation:M-F 8-5
https://doctors.utmbhealth.com/

Pradeep, Mini, APN☑♿
132 E Hospital Dr
Angleton, TX 77515
Affiliation: UTMB Physician Group
Phone:979-848-1060
Gender:F
Ages:0 - 100 Years
Hours of Operation:M-F 8-5
https://doctors.utmbhealth.com/

Colon/Rectal (Bowels)

Daher, Pamela, MD☑♿♥
132 E Hospital Dr
Angleton, TX 77515
Affiliation: UTMB Physician Group
Phone:979-848-1060
Gender:F
Ages:0 - 100 Years
Hours of Operation:M-F 8-5
https://doctors.utmbhealth.com/

Daher, Pamela, MD☑♥
146 E Hospital Dr
Ste 205
Angleton, TX 77515
Affiliation: UTMB Physician Group
Phone:979-864-8415
Gender:F
Ages:0 - 100 Years
Hours of Operation:M-F 8-5
https://doctors.utmbhealth.com/

D'Andrea, Anthony, MD☑♿
132 E Hospital Dr
Angleton, TX 77515
Affiliation: UTMB Physician Group
Phone:979-848-1060
Gender:M
https://doctors.utmbhealth.com/

146 E Hospital Dr
Ste 102
Angleton, TX 77515
Affiliation: UTMB Physician Group
Phone:979-864-3034
Gender:M
Ages:0 - 100 Years
Hours of Operation:M-F 8-5
https://doctors.utmbhealth.com/

Phatak, Uma, MD☑♿
146 E Hospital Dr
Ste 102
Angleton, TX 77515
Affiliation: UTMB Physician Group
Phone:979-864-3034
Gender:F
Ages:18 - 100 Years
https://doctors.utmbhealth.com/

Dermatology (Skin)

Goodwin, Brandon, MD☑♿♥
2309 W Mulberry St
Angleton, TX 77515
Affiliation: UTMB Physician Group
Phone:979-849-7721
Gender:M
Ages:18 - 100 Years
Hours of Operation:M-F 8-5

Linfante, Anthony, MD☑♿
132 E Hospital Dr
Angleton, TX 77515
Affiliation: UTMB Physician Group
Phone:979-848-1060
Gender:M
Ages:0 - 100 Years
Hours of Operation:M-F 8-5
https://doctors.utmbhealth.com/

Dietician (Diet, Nutrition)

Hill, Lynn, RD☑♿
2309 W Mulberry St
Angleton, TX 77515
Affiliation: UTMB Physician Group
Phone:979-849-7721
Gender:F
Ages:18 - 100 Years
Hours of Operation:M-F 8-5

Hughes, Lindsay, RD⃠
146 E Hospital Dr
Ste 205
Angleton, TX 77515
Affiliation: UTMB Physician Group
Phone:979-864-8415
Gender:F
https://doctors.utmbhealth.com/

☐ Cultural Competence Training
☑ Accepting New Patients
⃠ Not Accepting New Patients
Telemedicine
♿ ADA Accessible
Same Day Walk-in Appt
♥ Healthy Texas Women Provider
24-Hour Pharmacy
DME Pharmacy
Requires Referral
Requires Prior Authorization

If you have questions, please call Community DualCare Aligned (HMO D-SNP) at 1.833.276.8306 or TTY 711, October 1 through March 31, 8:00 am to 8:00 pm, 7 days a week and April 1 through September 30, Monday through Friday, 8:00 am to 8:00 pm. The call is free. For more information, visit **www.communityhealthchoice.org/medicare**.

C. Community DualCare Aligned (HMO D-SNP)'s List of Network Providers / Lista de proveedores de la red

Family Nurse Practitioner

Adamiak, Emily, APN☑
1108 E Mulberry St
Ste A
Angleton, TX 77515
Affiliation: UTMB Physician Group
Phone:409-266-1888
Gender:F
Ages:0 - 100 Years
Hours of Operation:M-F 8-5
https://doctors.utmbhealth.com/

Aguiar, Lycia, APN☑♿
2327 E Mulberry St
Angleton, TX 77515
Affiliation: UTMB Physician Group
Languages: SP
Phone:979-849-9557
Gender:F
Ages:2 - 100 Years
Hours of Operation:M-F 8-5
https://doctors.utmbhealth.com/

Bochantin, Hilma, APN☑
2327 E Mulberry St
Ste C
Angleton, TX 77515
Affiliation: UTMB Physician Group
Phone:979-849-9557
Gender:F
Ages:18 - 100 Years
Hours of Operation:M-F 8-5
https://doctors.utmbhealth.com/

Calkusic, Sandra, APN☑♿
2309 W Mulberry St
Angleton, TX 77515
Affiliation: UTMB Physician Group
Phone:979-849-7721
Gender:F
Ages:0 - 100 Years
Hours of Operation:M-F 8-5

Chang, Ting, APN☑♿♥
2327 E Mulberry St
Angleton, TX 77515
Affiliation: UTMB Physician Group
Phone:979-849-9557
Gender:F
Ages:2 - 100 Years
Hours of Operation:M-F 8-5
https://doctors.utmbhealth.com/

Covington-King, Taryn, APN☑
1108 E Mulberry St
Ste A
Angleton, TX 77515
Affiliation: UTMB Physician Group
Phone:409-266-1888
Gender:F
Ages:0 - 69 Years
Hours of Operation:M-F 8-5
https://doctors.utmbhealth.com/

1108 E Mulberry St
Ste A
Angleton, TX 77515
Affiliation: UTMB Physician Group
Phone:409-266-1888
Gender:F
Ages:0 - 69 Years
Hours of Operation:M-F 8-5
https://doctors.utmbhealth.com/

Davis, Felecia, APN⃠
1108 E Mulberry St
Ste A
Angleton, TX 77515
Affiliation: UTMB Physician Group
Phone:409-266-1888
Gender:F
https://doctors.utmbhealth.com/

Dunbar, Angela, APN☑♿
146 E Hospital Dr
Ste 102
Angleton, TX 77515
Affiliation: UTMB Physician Group
Phone:979-864-3034
Gender:F
Ages:0 - 100 Years
Hours of Operation:M-F 8-5
https://doctors.utmbhealth.com/

2309 W Mulberry St
Angleton, TX 77515
Affiliation: UTMB Physician Group
Phone:979-849-7721
Gender:F
Ages:0 - 100 Years
Hours of Operation:M-F 8-5

Ferguson, Tiona, APN☑
1108 E Mulberry St
Ste A
Angleton, TX 77515
Affiliation: UTMB Physician Group
Phone:409-266-1888
Gender:F
Ages:0 - 69 Years
https://doctors.utmbhealth.com/

Gonzalez, Donna, APN☑
146 E Hospital Dr
Ste 208
Angleton, TX 77515
Affiliation: UTMB Physician Group
Phone:979-864-3034
Gender:F
Ages:0 - 100 Years
Hours of Operation:M-F 8-5
https://doctors.utmbhealth.com/

Grimes, Ellis, APN☑♿
2309 W Mulberry St
Angleton, TX 77515
Affiliation: UTMB Physician Group
Phone:979-849-7721
Gender:M

McAfee, Cohashous, APN☑
146 E Hospital Dr
Ste 208
Angleton, TX 77515
Affiliation: UTMB Physician Group
Phone:979-864-3034
Gender:F
https://doctors.utmbhealth.com/

☐ Capacitación en Competencia Cultural
☑ Se aceptan nuevos pacientes
⃠ No se aceptan nuevos pacientes
Telemedicina
♿ Accesible según la ADA
Visita sin cita previa el mismo día
♥ Proveedor del programa Mujeres Saludables de Texas
Farmacia abierta las 24 horas
Farmacia de equipos médicos duraderos (DME)
Requiere referencia médica
Requiere autorización previa

Si tiene preguntas, llame a Community DualCare Integrated Aligned (HMO D-SNPal 1.833.276.8306 o TTY 711. Del 1 de octubre al 31 de marzo, de 8:00 a. m. a 8:00 p. m., los 7 días de la semana; del 1 de abril al 30 de septiembre, de lunes a viernes, de 8:00 a. m. a 8:00 p. m. La llamada es gratis. Más información: **CommunityHealthChoice.org/medicare.**

C. Community DualCare Aligned (HMO D-SNP)'s List of Network Providers / Lista de proveedores de la red

Omaghomi, Omayemi, APN☑♿♥
2327 E Mulberry St
Angleton, TX 77515
Affiliation: UTMB Physician Group
Phone:979-849-9557
Gender:F
Ages:2 - 100 Years
Hours of Operation:M-F 8-5
https://doctors.utmbhealth.com/

Palafox-Chua, Erica, APN☑♥
2327 E Mulberry St
Ste C
Angleton, TX 77515
Affiliation: UTMB Physician Group
Phone:979-849-9557
Gender:F
Ages:2 - 100 Years
Hours of Operation:M-F 8-5
https://doctors.utmbhealth.com/

Price, Emily, APN☑♥
1108 E Mulberry St
Ste A
Angleton, TX 77515
Affiliation: UTMB Physician Group
Phone:409-266-1888
Gender:F
Ages:0 - 100 Years
Hours of Operation:M-F 8-5
https://doctors.utmbhealth.com/

1108 E Mulberry St
Ste A
Angleton, TX 77515
Affiliation: UTMB Physician Group
Phone:409-266-1888
Gender:F
Ages:0 - 100 Years
Hours of Operation:M-F 8-5
https://doctors.utmbhealth.com/

Ramirez, Juanita, APN☑♿♥
146 E Hospital Dr
Ste 106
Angleton, TX 77515
Affiliation: UTMB Physician Group
Phone:979-849-6050
Gender:F
Ages:0 - 100 Years
Hours of Operation:M-F 8-5

146 E Hospital Dr
Ste 201
Angleton, TX 77515
Affiliation: UTMB Physician Group
Phone:979-849-1415
Gender:F
Ages:18 - 100 Years
Hours of Operation:M-F 8-5

Riegor, Lindsey, APN☑♿
2327 E Mulberry St
Angleton, TX 77515
Affiliation: UTMB Physician Group
Phone:979-849-9557
Gender:F
Ages:16 - 100 Years
Hours of Operation:M-F 8-5
https://doctors.utmbhealth.com/

Sanchez, Roxanna, APN☑♿♥
2309 W Mulberry St
Angleton, TX 77515
Affiliation: UTMB Physician Group
Phone:979-849-7721
Gender:F
Ages:0 - 100 Years
Hours of Operation:M-F 8-5

Sears, Rhonda, APN☑♿
2309 W Mulberry St
Angleton, TX 77515
Affiliation: UTMB Physician Group
Phone:979-849-7721
Gender:F
Ages:0 - 100 Years
Hours of Operation:M-F 8-5

Smith, LaTanya, APN☑♥
2327 E Mulberry St
Ste C
Angleton, TX 77515
Affiliation: UTMB Physician Group
Phone:979-849-9557
Gender:F
Ages:2 - 100 Years
Hours of Operation:M-F 8-5
https://doctors.utmbhealth.com/

Strother, Krystal, APN☑
1108 E Mulberry St
Ste A
Angleton, TX 77515
Affiliation: UTMB Physician Group
Phone:409-266-1888
Gender:F
Ages:0 - 65 Years
https://doctors.utmbhealth.com/

Thomas, Aji, APN☑
1108 E Mulberry St
Ste A
Angleton, TX 77515
Affiliation: UTMB Physician Group
Phone:409-266-1888
Gender:F
https://doctors.utmbhealth.com/

Thomas, Jisha, APN☑
146 E Hospital Dr
Ste 208
Angleton, TX 77515
Affiliation: UTMB Physician Group
Phone:979-864-3034
Gender:F
Ages:2 - 101 Years
Hours of Operation:M-F 8-5
https://doctors.utmbhealth.com/

Family Practice

Anabor, Omegie, MD☑♿♥
2309 W Mulberry St
Angleton, TX 77515
Affiliation: UTMB Physician Group
Phone:979-849-7721
Gender:F

☐ Cultural Competence Training
☑ Accepting New Patients
⃠ Not Accepting New Patients
Telemedicine
♿ ADA Accessible
Same Day Walk-in Appt
♥ Healthy Texas Women Provider
24-Hour Pharmacy
DME Pharmacy
Requires Referral
Requires Prior Authorization

If you have questions, please call Community DualCare Aligned (HMO D-SNP) at 1.833.276.8306 or TTY 711, October 1 through March 31, 8:00 am to 8:00 pm, 7 days a week and April 1 through September 30, Monday through Friday, 8:00 am to 8:00 pm. The call is free. For more information, visit **www.communityhealthchoice.org/medicare**.

C. Community DualCare Aligned (HMO D-SNP)'s List of Network Providers / Lista de proveedores de la red

Ben Okoli, Ford, MD☑♿
2327 E Mulberry St
Angleton, TX 77515
Affiliation: UTMB Physician Group
Phone:979-849-9557
Gender:M
Ages:2 - 100 Years
Hours of Operation:M-F 8-5
https://doctors.utmbhealth.com/

Corzo, Meryann, MD☑♿♥
2309 W Mulberry St
Angleton, TX 77515
Affiliation: UTMB Physician Group
Phone:979-849-7721
Gender:F

Doe, James, MD☑♥
136 E Hospital Dr
Ste 103
Angleton, TX 77515
Affiliation: UTMB Physician Group
Phone:979-849-6467
Gender:M
https://doctors.utmbhealth.com/

Doe, James, MD☑♿♥
2309 W Mulberry St
Angleton, TX 77515
Affiliation: UTMB Physician Group
Phone:979-849-7721
Gender:M
Ages:0 - 100 Years
Hours of Operation:M-F 8-5

Edemekong, Peter, MD☑♿♥
146 E Hospital Dr
Ste 102
Angleton, TX 77515
Affiliation: UTMB Physician Group
Phone:979-864-3034
Gender:M
Ages:0 - 100 Years
Hours of Operation:M-F 8-5
https://doctors.utmbhealth.com/

Edemekong, Peter, MD☑♥
146 E Hospital Dr
Ste 205
Angleton, TX 77515
Affiliation: UTMB Physician Group
Phone:979-864-8415
Gender:M
Ages:0 - 100 Years
Hours of Operation:M-F 8-5
https://doctors.utmbhealth.com/

Henrie, Bradley, MD☑♿
2309 W Mulberry St
Angleton, TX 77515
Affiliation: UTMB Physician Group
Phone:979-849-7721
Gender:M

Lam, Andrew, MD☑♿
2309 W Mulberry St
Angleton, TX 77515
Affiliation: UTMB Physician Group
Phone:979-849-7721
Gender:M
Ages:0 - 100 Years
Hours of Operation:M-F 8-5

Raimer, Angela, MD☑♿♥
146 E Hospital Dr
Ste 102
Angleton, TX 77515
Affiliation: UTMB Physician Group
Phone:979-864-3034
Gender:F
Ages:25 - 100 Years
Hours of Operation:M-F 8-5
https://doctors.utmbhealth.com/

146 E Hospital Dr
Ste 102
Angleton, TX 77515
Affiliation: UTMB Physician Group
Phone:979-864-3034
Gender:F
Ages:25 - 100 Years
Hours of Operation:M-F 8-5
https://doctors.utmbhealth.com/

Rogers, Anthony, MD☑♿
146 E Hospital Dr
Ste 102
Angleton, TX 77515
Affiliation: UTMB Physician Group
Phone:979-864-3034
Gender:M
Ages:0 - 100 Years
Hours of Operation:M-F 9-5
https://doctors.utmbhealth.com/

Roy, Sukanya, DO☑♿
2309 W Mulberry St
Angleton, TX 77515
Affiliation: UTMB Physician Group
Phone:979-849-7721
Gender:F
Hours of Operation:M-F 8-5

Sabayon, Muhie, MD☑
146 E Hospital Dr
Ste 208
Angleton, TX 77515
Affiliation: UTMB Physician Group
Phone:979-864-3034
Gender:M
Hours of Operation:M-F 8-5
https://doctors.utmbhealth.com/

Internal Medicine

Aigbivbalu, Ebelosele, MD☑♿
132 E Hospital Dr
Angleton, TX 77515
Affiliation: UTMB Physician Group
Phone:979-848-1060
Gender:F
Ages:0 - 18 Years
Hours of Operation:M-F 8-5
https://doctors.utmbhealth.com/

Bridges, James, MD☑♿♥
2309 W Mulberry St
Angleton, TX 77515
Affiliation: UTMB Physician Group
Languages: SP
Phone:979-849-7721
Gender:M

☐ Capacitación en Competencia Cultural
☑ Se aceptan nuevos pacientes
⃠ No se aceptan nuevos pacientes
Telemedicina
♿ Accesible según la ADA
Visita sin cita previa el mismo día
♥ Proveedor del programa Mujeres Saludables de Texas
Farmacia abierta las 24 horas
Farmacia de equipos médicos duraderos (DME)
Requiere referencia médica
Requiere autorización previa

Si tiene preguntas, llame a Community DualCare Integrated Aligned (HMO D-SNPal 1.833.276.8306 o TTY 711. Del 1 de octubre al 31 de marzo, de 8:00 a. m. a 8:00 p. m., los 7 días de la semana; del 1 de abril al 30 de septiembre, de lunes a viernes, de 8:00 a. m. a 8:00 p. m. La llamada es gratis. Más información: **CommunityHealthChoice.org/medicare.**

C. Community DualCare Aligned (HMO D-SNP)'s List of Network Providers / Lista de proveedores de la red

El Haddad, Danielle, MD☑♿
146 E Hospital Dr
Ste 106
Angleton, TX 77515
Affiliation: UTMB Physician Group
Phone:979-849-6050
Gender:F

Khan, Fatima, MD☑
146 E Hospital Dr
Ste 208
Angleton, TX 77515
Affiliation: UTMB Physician Group
Phone:979-864-3034
Gender:F
Ages:0 - 100 Years
Hours of Operation:M-F 8-5
https://doctors.utmbhealth.com/

Khan, Rizwan, MD☑♿
146 E Hospital Dr
Ste 201
Angleton, TX 77515
Affiliation: UTMB Physician Group
Phone:979-849-1415
Gender:M

Navarro, Carlos, MD☑♿
2309 W Mulberry St
Angleton, TX 77515
Affiliation: UTMB Physician Group
Phone:979-849-7721
Gender:M
Ages:0 - 100 Years

Thibodeaux, Ethan, MD☑♿
132 E Hospital Dr
Angleton, TX 77515
Affiliation: UTMB Physician Group
Phone:979-848-1060
Gender:M
https://doctors.utmbhealth.com/

Interventional Cardiology

Elbadawi, Ayman, MD☑♿
146 E Hospital Dr
Ste 201
Angleton, TX 77515
Affiliation: UTMB Physician Group
Phone:979-849-1415
Gender:M

Maternal and Fetal Medicine

Clifford, Corey, DO☑♿
1108 E Mulberry St
Angleton, TX 77515
Affiliation: UTMB Physician Group
Phone:409-266-1888
Gender:M
Ages:16 - 100 Years
Hours of Operation:M-F 8-5
https://doctors.utmbhealth.com/

132 E Hospital Dr
Angleton, TX 77515
Affiliation: UTMB Physician Group
Phone:979-848-1060
Gender:M
Hours of Operation:M-F 8-5
https://doctors.utmbhealth.com/

Omere, Chasey, MD☑♿♥
132 E Hospital Dr
Angleton, TX 77515
Affiliation: UTMB Physician Group
Phone:979-848-1060
Gender:F
Hours of Operation:M-F 8-5
https://doctors.utmbhealth.com/

Neonatal Nurse Practitioner

Thomas, Molly, APN☑♿
132 E Hospital Dr
2nd Fl
Angleton, TX 77515
Affiliation: UTMB Physician Group
Phone:979-849-9180
Gender:F
Ages:0 - 18 Years

146 E Hospital Dr
Ste 201
Angleton, TX 77515
Affiliation: UTMB Physician Group
Phone:979-849-1415
Gender:F
Ages:0 - 18 Years

Neonatology/ Perinatology (Fetus and Newborns)

Aiden, Aviva, MD☑♿
132 E Hospital Dr
Angleton, TX 77515
Affiliation: UTMB Physician Group
Phone:979-848-1060
Gender:F
https://doctors.utmbhealth.com/

Saju, Elsa, DO☑♿
132 E Hospital Dr
Angleton, TX 77515
Affiliation: UTMB Physician Group
Phone:979-848-1060
https://doctors.utmbhealth.com/

Nephrology (Kidney)

Vellanki, Vinitha, MD☑♿
146 E Hospital Dr
Angleton, TX 77515
Affiliation: Independent Physician/ Practitioner
Phone:979-345-2027
Gender:F
Ages:18 - 100 Years
Hours of Operation:M-F 8-4

Neurology

LaRoche, Howard, MD☑♿
146 E Hospital Dr
Angleton, TX 77515
Affiliation: UTMB Physician Group
Phone:979-345-2027
Gender:M
Ages:18 - 100 Years
Hours of Operation:M-F 8-5

2309 W Mulberry St
Angleton, TX 77515
Affiliation: UTMB Physician Group
Phone:979-849-7721
Gender:M

Cultural Competence Training
☑ Accepting New Patients
⃠ Not Accepting New Patients
Telemedicine
♿ ADA Accessible
Same Day Walk-in Appt
♥ Healthy Texas Women Provider
24-Hour Pharmacy
DME Pharmacy
Requires Referral
Requires Prior Authorization

If you have questions, please call Community DualCare Aligned (HMO D-SNP) at 1.833.276.8306 or TTY 711, October 1 through March 31, 8:00 am to 8:00 pm, 7 days a week and April 1 through September 30, Monday through Friday, 8:00 am to 8:00 pm. The call is free. For more information, visit **www.communityhealthchoice.org/medicare**.

C. Community DualCare Aligned (HMO D-SNP)'s List of Network Providers / Lista de proveedores de la red

Valaparla, Vijaya Lakshmi, MD☑♿
2309 W Mulberry St
Angleton, TX 77515
Affiliation: UTMB Physician Group
Phone:979-849-7721
Gender:F
Hours of Operation:M-F 8-5

Nurse Midwife

Dixon, Rhonda, APN☑♿
1108 E Mulberry St
Angleton, TX 77515
Affiliation: UTMB Physician Group
Phone:409-266-1888
Gender:F
Ages:0 - 100 Years
Hours of Operation:M-F 8-5
https://doctors.utmbhealth.com/

Oncology (Cancer)

Richardson, Gwyn, MD☑♥
1108 E Mulberry St Ste A
Angleton, TX 77515
Affiliation: UTMB Physician Group
Phone:409-266-1888
Gender:F
Ages:16 - 100 Years
Hours of Operation:M-F 8-5
https://doctors.utmbhealth.com/

Silasi, Dan-Arin, MD⃠♿
132 E Hospital Dr
Angleton, TX 77515
Affiliation: UTMB Physician Group
Phone:979-848-1060
Gender:M
Ages:0 - 100 Years
Hours of Operation:M-F 8-5
https://doctors.utmbhealth.com/

Silasi, Dan-Arin, MD⃠
146 E Hospital Dr Ste 208
Angleton, TX 77515
Affiliation: UTMB Physician Group
Phone:979-864-3034
Gender:M
Ages:0 - 100 Years
Hours of Operation:M-F 8-5
https://doctors.utmbhealth.com/

Pain Management

Wilkes, Denise, MD☑♿♥
132 E Hospital Dr
Angleton, TX 77515
Affiliation: UTMB Physician Group
Phone:979-848-1060
Gender:F
Ages:0 - 100 Years
Hours of Operation:M-F 8-5
https://doctors.utmbhealth.com/

Pathology

Cheney, Stephen, MD☑♿
132 E Hospital Dr
Angleton, TX 77515
Affiliation: UTMB Physician Group
Phone:979-848-1060
Gender:M
Ages:0 - 100 Years
Hours of Operation:M-F 8-5
https://doctors.utmbhealth.com/

Clement, Cecilia, MD☑♿♥
132 E Hospital Dr
Angleton, TX 77515
Affiliation: UTMB Physician Group
Languages: HI, SP
Phone:979-848-1060
Gender:F
https://doctors.utmbhealth.com/

He, Jing, MD☑♿♥
132 E Hospital Dr
Angleton, TX 77515
Affiliation: UTMB Physician Group
Phone:979-848-1060
Gender:F
Ages:18 - 100 Years
Hours of Operation:M-F 8-5
https://doctors.utmbhealth.com/

Kruse, Robert, MD☑
123 E Hospital Dr
Angleton, TX 77515
Affiliation: UTMB Physician Group
Phone:979-848-7721
Gender:M
Ages:0 - 100 Years

Nagrale, Vidya, MD☑♿
132 E Hospital Dr
Angleton, TX 77515
Affiliation: UTMB Physician Group
Phone:979-848-1060
Gender:F
https://doctors.utmbhealth.com/

Rohra, Prih, MD☑♿
132 E Hospital Dr
Angleton, TX 77515
Affiliation: UTMB Physician Group
Phone:979-848-1060
Gender:F
https://doctors.utmbhealth.com/

Shine, Billie, DO☑♿
132 E Hospital Dr
Angleton, TX 77515
Affiliation: UTMB Physician Group
Phone:979-848-1060
Gender:F
Hours of Operation:M-F 8-8
https://doctors.utmbhealth.com/

☐ Capacitación en Competencia Cultural
☑ Se aceptan nuevos pacientes
⃠ No se aceptan nuevos pacientes
Telemedicina
♿ Accesible según la ADA
Visita sin cita previa el mismo día
♥ Proveedor del programa Mujeres Saludables de Texas
Farmacia abierta las 24 horas
Farmacia de equipos médicos duraderos (DME)
Requiere referencia médica
Requiere autorización previa

Si tiene preguntas, llame a Community DualCare Integrated Aligned (HMO D-SNPal 1.833.276.8306 o TTY 711. Del 1 de octubre al 31 de marzo, de 8:00 a. m. a 8:00 p. m., los 7 días de la semana; del 1 de abril al 30 de septiembre, de lunes a viernes, de 8:00 a. m. a 8:00 p. m. La llamada es gratis. Más información: **CommunityHealthChoice.org/medicare.**

C. Community DualCare Aligned (HMO D-SNP)'s List of Network Providers / Lista de proveedores de la red

Zahner, Christopher, MD☑♿♥
132 E Hospital Dr
Angleton, TX 77515
Affiliation: UTMB Physician Group
Phone:979-848-1060
Gender:M
Ages:18 - 100 Years
Hours of Operation:M-F 8-5
https://doctors.utmbhealth.com/

Plastic / Reconstructive Surgery

Allen, Andrea, MD☑♿
132 E Hospital Dr
Angleton, TX 77515
Affiliation: UTMB Physician Group
Phone:979-848-1060
Gender:F
Ages:0 - 100 Years
Hours of Operation:M-F 8-5
https://doctors.utmbhealth.com/

Zapata-Sirvent, Ramon, MD☑
146 E Hospital Dr
Ste 205
Angleton, TX 77515
Affiliation: UTMB Physician Group
Phone:979-864-8415
Gender:M
https://doctors.utmbhealth.com/

Zapata-Sirvent, Ramon, MD☑♿
2309 W Mulberry St
Angleton, TX 77515
Affiliation: UTMB Physician Group
Phone:979-849-7721
Gender:M

Radiation Oncology (X-Rays, Cancer)

Kiser, Kendall, MD☑♿
132 E Hospital Dr
Angleton, TX 77515
Affiliation: UTMB Physician Group
Phone:979-848-1060
Gender:M
Ages:0 - 100 Years
Hours of Operation:M-F 8-5
https://doctors.utmbhealth.com/

Radiology (X-Rays)

Abdullah, Selwan, MD☑♿
132 E Hospital Dr
Angleton, TX 77515
Affiliation: UTMB Physician Group
Phone:979-848-1060
Gender:M
Ages:0 - 100 Years
https://doctors.utmbhealth.com/

Adhikari Sharma, Shantosh, MD☑♿
132 E Hospital Dr
Angleton, TX 77515
Affiliation: UTMB Physician Group
Phone:979-848-1060
Gender:M
https://doctors.utmbhealth.com/

132 E Hospital Dr
Angleton, TX 77515
Affiliation: UTMB Physician Group
Phone:979-848-1060
Gender:M
https://doctors.utmbhealth.com/

Al Jadiry, Huda, MD☑♿♥
132 E Hospital Dr
Angleton, TX 77515
Affiliation: UTMB Physician Group
Phone:979-848-1060
Gender:F
https://doctors.utmbhealth.com/

Alharbi, Abdulrahman, MD⃠♿
132 E Hospital Dr
Angleton, TX 77515
Affiliation: UTMB Physician Group
Phone:979-848-1060
Gender:M
https://doctors.utmbhealth.com/

2309 W Mulberry St
Angleton, TX 77515
Affiliation: UTMB Physician Group
Phone:979-849-7721
Gender:M

Barton, Peter, DO☑♿
132 E Hospital Dr
Angleton, TX 77515
Affiliation: UTMB Physician Group
Phone:979-848-1060
Gender:M
Ages:0 - 100 Years
https://doctors.utmbhealth.com/

Brockbank, Brandon, MD☑♿
132 E Hospital Dr
Angleton, TX 77515
Affiliation: UTMB Physician Group
Phone:979-848-1060
Gender:M
Ages:0 - 100 Years
https://doctors.utmbhealth.com/

Chang, Albert, MD☑♿
132 E Hospital Dr
Angleton, TX 77515
Affiliation: UTMB Physician Group
Phone:979-848-1060
Gender:M
Ages:0 - 100 Years
https://doctors.utmbhealth.com/

Dan, Pong, MD☑♿♥
132 E Hospital Dr
Angleton, TX 77515
Affiliation: UTMB Physician Group
Phone:979-848-1060
Gender:M
Ages:0 - 100 Years
Hours of Operation:M-F 8-5
https://doctors.utmbhealth.com/

☐ Cultural Competence Training
☑ Accepting New Patients
⃠ Not Accepting New Patients
Telemedicine
♿ ADA Accessible
Same Day Walk-in Appt
♥ Healthy Texas Women Provider
24-Hour Pharmacy
DME Pharmacy
Requires Referral
Requires Prior Authorization

If you have questions, please call Community DualCare Aligned (HMO D-SNP) at 1.833.276.8306 or TTY 711, October 1 through March 31, 8:00 am to 8:00 pm, 7 days a week and April 1 through September 30, Monday through Friday, 8:00 am to 8:00 pm. The call is free. For more information, visit **www.communityhealthchoice.org/medicare**.

C. Community DualCare Aligned (HMO D-SNP)'s List of Network Providers / Lista de proveedores de la red

Danielson, David, MD☑♿
132 E Hospital Dr
Angleton, TX 77515
Affiliation: UTMB Physician Group
Phone:979-848-1060
Gender:M
https://doctors.utmbhealth.com/

Ezzeldin, Obadah, MD☑♿
132 E Hospital Dr
Angleton, TX 77515
Affiliation: UTMB Physician Group
Phone:979-848-1060
Gender:M
https://doctors.utmbhealth.com/

Ferguson, Nicholas, MD☑♿
132 E Hospital Dr
Angleton, TX 77515
Affiliation: UTMB Physician Group
Phone:979-848-1060
Gender:M
Ages:0 - 100 Years
Hours of Operation:M-F 8-5
https://doctors.utmbhealth.com/

Gamboa, Joseph, MD☑♿
132 E Hospital Dr
Angleton, TX 77515
Affiliation: UTMB Physician Group
Phone:979-848-1060
Gender:M
Ages:0 - 100 Years
https://doctors.utmbhealth.com/

Gao, William, MD☑♿
132 E Hospital Dr
Angleton, TX 77515
Affiliation: UTMB Physician Group
Phone:979-848-1060
Gender:M
Ages:0 - 100 Years
Hours of Operation:M-F 8-5
https://doctors.utmbhealth.com/

Gerstel, Jeffrey, DO☑♿♥
132 E Hospital Dr
Angleton, TX 77515
Affiliation: UTMB Physician Group
Phone:979-848-1060
Gender:M
https://doctors.utmbhealth.com/

Goscin, Christopher, MD⃠♿♥
132 E Hospital Dr
Angleton, TX 77515
Affiliation: UTMB Physician Group
Phone:979-848-1060
Gender:M
https://doctors.utmbhealth.com/

Hochman, Jesse, MD☑♿♥
132 E Hospital Dr
Angleton, TX 77515
Affiliation: UTMB Physician Group
Phone:979-848-1060
Gender:M
https://doctors.utmbhealth.com/

Huynh, Ly, MD☑♿
132 E Hospital Dr
Angleton, TX 77515
Affiliation: UTMB Physician Group
Phone:979-848-1060
Gender:M
Hours of Operation:M-F 8-5
https://doctors.utmbhealth.com/

Ihnat, Gary, MD☑♿
132 E Hospital Dr
Angleton, TX 77515
Affiliation: UTMB Physician Group
Phone:979-848-1060
Gender:M
Ages:0 - 100 Years
Hours of Operation:M-F 8-5
https://doctors.utmbhealth.com/

Kapoor, Vipul, MD⃠♿
132 E Hospital Dr
Angleton, TX 77515
Affiliation: UTMB Physician Group
Phone:979-848-1060
Gender:M
https://doctors.utmbhealth.com/

Kohlnhofer, Jennifer, MD☑♿
132 E Hospital Dr
Angleton, TX 77515
Affiliation: UTMB Physician Group
Phone:979-848-1060
Gender:F
Ages:0 - 100 Years
https://doctors.utmbhealth.com/

2309 W Mulberry St
Angleton, TX 77515
Affiliation: UTMB Physician Group
Phone:979-849-7721
Gender:F
Ages:0 - 100 Years

Madaelil, Thomas, MD☑♿
132 E Hospital Dr
Angleton, TX 77515
Affiliation: UTMB Physician Group
Phone:979-848-1060
Gender:M
Ages:0 - 99 Years
Hours of Operation:M-F 8-5
https://doctors.utmbhealth.com/

McElaney, Brian, MD☑♿
132 E Hospital Dr
Angleton, TX 77515
Affiliation: UTMB Physician Group
Phone:979-848-1060
Gender:M
Ages:0 - 100 Years
Hours of Operation:M-F 8-5
https://doctors.utmbhealth.com/

McGowan, Peter, MD☑♿
132 E Hospital Dr
Angleton, TX 77515
Affiliation: UTMB Physician Group
Phone:979-848-1060
Gender:M
https://doctors.utmbhealth.com/

☐ Capacitación en Competencia Cultural
☑ Se aceptan nuevos pacientes
⃠ No se aceptan nuevos pacientes
Telemedicina
♿ Accesible según la ADA
Visita sin cita previa el mismo día
♥ Proveedor del programa Mujeres Saludables de Texas
Farmacia abierta las 24 horas
Farmacia de equipos médicos duraderos (DME)
Requiere referencia médica
Requiere autorización previa

Si tiene preguntas, llame a Community DualCare Integrated Aligned (HMO D-SNPal 1.833.276.8306 o TTY 711. Del 1 de octubre al 31 de marzo, de 8:00 a. m. a 8:00 p. m., los 7 días de la semana; del 1 de abril al 30 de septiembre, de lunes a viernes, de 8:00 a. m. a 8:00 p. m. La llamada es gratis. Más información: **CommunityHealthChoice.org/medicare.**

C. Community DualCare Aligned (HMO D-SNP)'s List of Network Providers / Lista de proveedores de la red

Mishra, Michael, MD☑♿
132 E Hospital Dr
Angleton, TX 77515
Affiliation: UTMB Physician Group
Phone:979-848-1060
Gender:M
Ages:0 - 100 Years
Hours of Operation:M-F 8-5
https://doctors.utmbhealth.com/

Moger, Adrian, MD⃠♿
132 E Hospital Dr
Angleton, TX 77515
Affiliation: UTMB Physician Group
Phone:979-848-1060
Gender:M
https://doctors.utmbhealth.com/

Monge, Roberto, DO☑♿
132 E Hospital Dr
Angleton, TX 77515
Affiliation: UTMB Physician Group
Phone:979-848-1060
Gender:M
Ages:0 - 100 Years
Hours of Operation:M-F 8-5
https://doctors.utmbhealth.com/

Naidu, Akash, MD☑♿
132 E Hospital Dr
Angleton, TX 77515
Affiliation: UTMB Physician Group
Phone:979-848-1060
Gender:M
https://doctors.utmbhealth.com/

Nathan, Kris, DO☑♿
132 E Hospital Dr
Angleton, TX 77515
Affiliation: UTMB Physician Group
Phone:979-848-1060
Gender:M
Ages:0 - 100 Years
https://doctors.utmbhealth.com/

Nemeh, Fadi, MD☑♿
132 E Hospital Dr
Angleton, TX 77515
Affiliation: UTMB Physician Group
Phone:979-848-1060
Gender:M
https://doctors.utmbhealth.com/

Oettel, David, DO☑♿
132 E Hospital Dr
Angleton, TX 77515
Affiliation: UTMB Physician Group
Phone:979-848-1060
Gender:M
Ages:0 - 100 Years
https://doctors.utmbhealth.com/

Owoyele, Adeyinka, MD☑♿
132 E Hospital Dr
Angleton, TX 77515
Affiliation: UTMB Physician Group
Phone:979-848-1060
Gender:M
https://doctors.utmbhealth.com/

Pham, Sammy, MD☑♿
132 E Hospital Dr
Angleton, TX 77515
Affiliation: UTMB Physician Group
Phone:979-848-1060
Gender:M
https://doctors.utmbhealth.com/

Preusen, Scott, MD☑♿
132 E Hospital Dr
Angleton, TX 77515
Affiliation: UTMB Physician Group
Phone:979-848-1060
Gender:M
https://doctors.utmbhealth.com/

Rao, Aditya, MD☑♿
132 E Hospital Dr
Angleton, TX 77515
Affiliation: UTMB Physician Group
Phone:979-848-1060
Gender:M
https://doctors.utmbhealth.com/

Rayan, Jesse, MD☑♿♥
132 E Hospital Dr
Angleton, TX 77515
Affiliation: UTMB Physician Group
Phone:979-848-1060
Gender:M
https://doctors.utmbhealth.com/

Reyes, Miguel, MD☑♿♥
132 E Hospital Dr
Angleton, TX 77515
Affiliation: UTMB Physician Group
Phone:979-848-1060
Gender:M
Ages:0 - 99 Years
Hours of Operation:M-F 8-5
https://doctors.utmbhealth.com/

Rosenblum, Richard, DO☑♿
132 E Hospital Dr
Angleton, TX 77515
Affiliation: UTMB Physician Group
Phone:979-848-1060
Gender:M
https://doctors.utmbhealth.com/

Sigler, Martin, MD☑♿
132 E Hospital Dr
Angleton, TX 77515
Affiliation: UTMB Physician Group
Phone:979-848-1060
Gender:M
https://doctors.utmbhealth.com/

☐ Cultural Competence Training
☑ Accepting New Patients
⃠ Not Accepting New Patients
Telemedicine
♿ ADA Accessible
Same Day Walk-in Appt
♥ Healthy Texas Women Provider
24-Hour Pharmacy
DME Pharmacy
Requires Referral
Requires Prior Authorization

If you have questions, please call Community DualCare Aligned (HMO D-SNP) at 1.833.276.8306 or TTY 711, October 1 through March 31, 8:00 am to 8:00 pm, 7 days a week and April 1 through September 30, Monday through Friday, 8:00 am to 8:00 pm. The call is free. For more information, visit **www.communityhealthchoice.org/medicare**.

C. Community DualCare Aligned (HMO D-SNP)'s List of Network Providers / Lista de proveedores de la red

Singh, Amar, MD☑♿
132 E Hospital Dr
Angleton, TX 77515
Affiliation: UTMB Physician Group
Phone:979-848-1060
Gender:M
https://doctors.utmbhealth.com/

Small, IV, Andrew, MD☑♿
132 E Hospital Dr
Angleton, TX 77515
Affiliation: UTMB Physician Group
Phone:979-848-1060
Gender:M
Ages:0 - 100 Years
Hours of Operation:M-F 8-5
https://doctors.utmbhealth.com/

Stanley, Ashley, MD☑♿
132 E Hospital Dr
Angleton, TX 77515
Affiliation: UTMB Physician Group
Phone:979-848-1060
Gender:F
https://doctors.utmbhealth.com/

Stone, Michael, MD☑♿
132 E Hospital Dr
Angleton, TX 77515
Affiliation: UTMB Physician Group
Phone:979-848-1060
Gender:M
https://doctors.utmbhealth.com/

Tafti, Dawood, MD☑♿
132 E Hospital Dr
Angleton, TX 77515
Affiliation: UTMB Physician Group
Phone:979-848-1060
Gender:M
Ages:0 - 100 Years
https://doctors.utmbhealth.com/

Varma, Neel, MD☑♿
132 E Hospital Dr
Angleton, TX 77515
Affiliation: UTMB Physician Group
Phone:979-848-1060
Gender:M
https://doctors.utmbhealth.com/

Vuong, Cuong, MD☑♿
132 E Hospital Dr
Angleton, TX 77515
Affiliation: UTMB Physician Group
Phone:979-848-1060
Gender:M
https://doctors.utmbhealth.com/

Walser, Eric, MD☑
146 E Hospital Dr
Ste 103
Angleton, TX 77515
Affiliation: UTMB Physician Group
Phone:979-548-1035
Gender:M
Ages:0 - 100 Years
https://doctors.utmbhealth.com/

Wang, Alex, MD☑♿
132 E Hospital Dr
Angleton, TX 77515
Affiliation: UTMB Physician Group
Phone:979-848-1060
Gender:M
https://doctors.utmbhealth.com/

Wang, Allan, MD☑♿♥
132 E Hospital Dr
Angleton, TX 77515
Affiliation: UTMB Physician Group
Phone:979-848-1060
Gender:M
Ages:0 - 100 Years
Hours of Operation:M-F 8-5
https://doctors.utmbhealth.com/

Wolf, Jason, MD☑♿
132 E Hospital Dr
Angleton, TX 77515
Affiliation: UTMB Physician Group
Phone:979-848-1060
Gender:M
Ages:0 - 100 Years
Hours of Operation:M-F 8-5
https://doctors.utmbhealth.com/

Wolfe, Taylor, MD☑♿
132 E Hospital Dr
Angleton, TX 77515
Affiliation: UTMB Physician Group
Phone:979-848-1060
Gender:M
https://doctors.utmbhealth.com/

Woolridge, Noah, MD☑♿
132 E Hospital Dr
Angleton, TX 77515
Affiliation: UTMB Physician Group
Phone:979-848-1060
Gender:M
https://doctors.utmbhealth.com/

Yeboah, Kwabena, MD☑♿
132 E Hospital Dr
Angleton, TX 77515
Affiliation: UTMB Physician Group
Phone:979-848-1060
Gender:M
https://doctors.utmbhealth.com/

Zhang, Xuchen, MD☑♿
132 E Hospital Dr
Angleton, TX 77515
Affiliation: UTMB Physician Group
Phone:979-848-1060
Gender:M
https://doctors.utmbhealth.com/

Speech Therapy

Wayne, Ariel, SLP☑♿
120 E Hospital Dr
Angleton, TX 77515
Affiliation: Independent Facility Provider
Phone:409-849-2447
Gender:F
Ages:0 - 3 Years
Hours of Operation:M-F 8-5

☐ Capacitación en Competencia Cultural
☑ Se aceptan nuevos pacientes
⃠ No se aceptan nuevos pacientes
Telemedicina
♿ Accesible según la ADA
Visita sin cita previa el mismo día
♥ Proveedor del programa Mujeres Saludables de Texas
Farmacia abierta las 24 horas
Farmacia de equipos médicos duraderos (DME)
Requiere referencia médica
Requiere autorización previa

Si tiene preguntas, llame a Community DualCare Integrated Aligned (HMO D-SNPal 1.833.276.8306 o TTY 711. Del 1 de octubre al 31 de marzo, de 8:00 a. m. a 8:00 p. m., los 7 días de la semana; del 1 de abril al 30 de septiembre, de lunes a viernes, de 8:00 a. m. a 8:00 p. m. La llamada es gratis. Más información: **CommunityHealthChoice.org/medicare.**

C. Community DualCare Aligned (HMO D-SNP)'s List of Network Providers / Lista de proveedores de la red

120 E Hospital Dr
Angleton, TX 77515
Affiliation: Independent Facility Provider
Phone:409-849-2447
Gender:F
Ages:0 - 3 Years
Hours of Operation:M-F 8-5

Surgery (Operations)

Lee, Jani, MD☑♿
132 E Hospital Dr
Angleton, TX 77515
Affiliation: UTMB Physician Group
Phone:979-848-1060
Gender:F
Ages:0 - 99 Years
Hours of Operation:M-F 8-5
https://doctors.utmbhealth.com/

146 E Hospital Dr
Ste 201
Angleton, TX 77515
Affiliation: UTMB Physician Group
Phone:979-849-1415
Gender:F

McTaggart, Lauren, MD☑
146 E Hospital Dr
Ste 205
Angleton, TX 77515
Affiliation: UTMB Physician Group
Phone:979-864-8415
Gender:F
https://doctors.utmbhealth.com/

Moffett, Jennifer, MD☑♿
132 E Hospital Dr
Angleton, TX 77515
Affiliation: UTMB Physician Group
Phone:979-848-1060
Gender:F
https://doctors.utmbhealth.com/

Pham, Hoang, MD☑♿
146 E Hospital Dr
Ste 102
Angleton, TX 77515
Affiliation: UTMB Physician Group
Phone:979-864-3034
Gender:M
https://doctors.utmbhealth.com/

146 E Hospital Dr
Ste 102
Angleton, TX 77515
Affiliation: UTMB Physician Group
Phone:979-864-3034
Gender:M
https://doctors.utmbhealth.com/

Tran, Virginia, MD☑♿
132 E Hospital Dr
Angleton, TX 77515
Affiliation: UTMB Physician Group
Phone:979-848-1060
Gender:F
Ages:0 - 100 Years
Hours of Operation:M-F 8-5
https://doctors.utmbhealth.com/

Tran, Virginia, MD☑
146 E Hospital Dr
Ste 205
Angleton, TX 77515
Affiliation: UTMB Physician Group
Phone:979-864-8415
Gender:F
Ages:0 - 100 Years
Hours of Operation:M-F 8-5
https://doctors.utmbhealth.com/

Surgical Critical Care

Person, Joshua, MD☑♿♥
146 E Hospital Dr
Ste 102
Angleton, TX 77515
Affiliation: UTMB Physician Group
Phone:979-864-3034
Gender:M
Ages:18 - 100 Years
https://doctors.utmbhealth.com/

Surgical Oncology

Vaghjiani, Raj, MD☑♿
132 E Hospital Dr
Angleton, TX 77515
Affiliation: UTMB Physician Group
Phone:979-848-1060
Gender:M
https://doctors.utmbhealth.com/

Thoracic Surgery (Chest Surgery)

Son, Andre, MD☑♿
132 E Hospital Dr
Angleton, TX 77515
Affiliation: UTMB Physician Group
Phone:979-848-1060
Gender:M
Ages:0 - 100 Years
Hours of Operation:M-F 8-5
https://doctors.utmbhealth.com/

Urology (Urinary Tract)

Gerber, Jonathan, MD☑♿
146 E Hospital Dr
Ste 102
Angleton, TX 77515
Affiliation: UTMB Physician Group
Phone:979-864-3034
Gender:M
Ages:18 - 100 Years
https://doctors.utmbhealth.com/

☐ Cultural Competence Training
☑ Accepting New Patients
⃠ Not Accepting New Patients
Telemedicine
♿ ADA Accessible
Same Day Walk-in Appt
♥ Healthy Texas Women Provider
24-Hour Pharmacy
DME Pharmacy
Requires Referral
Requires Prior Authorization

If you have questions, please call Community DualCare Aligned (HMO D-SNP) at 1.833.276.8306 or TTY 711, October 1 through March 31, 8:00 am to 8:00 pm, 7 days a week and April 1 through September 30, Monday through Friday, 8:00 am to 8:00 pm. The call is free. For more information, visit **www.communityhealthchoice.org/medicare**.

C. Community DualCare Aligned (HMO D-SNP)'s List of Network Providers / Lista de proveedores de la red

Jackson, Jamaal, MD☑♿♥
132 E Hospital Dr
Angleton, TX 77515
Affiliation: UTMB Physician Group
Phone:979-848-1060
Gender:M
Ages:0 - 100 Years
Hours of Operation:M-F 8-5
https://doctors.utmbhealth.com/

Jackson, Jamaal, MD☑♥
146 E Hospital Dr
Ste 205
Angleton, TX 77515
Affiliation: UTMB Physician Group
Phone:979-864-8415
Gender:M
Ages:0 - 100 Years
Hours of Operation:M-F 8-5
https://doctors.utmbhealth.com/

Vascular and Interventional Radiology

Ahmad, Farhan, MD☑♿
132 E Hospital Dr
Angleton, TX 77515
Affiliation: UTMB Physician Group
Phone:979-848-1060
Gender:M
Ages:0 - 100 Years
Hours of Operation:M-F 8-5
https://doctors.utmbhealth.com/

132 E Hospital Dr
Angleton, TX 77515
Affiliation: UTMB Physician Group
Phone:979-848-1060
Gender:M
Ages:0 - 100 Years
Hours of Operation:M-F 8-5
https://doctors.utmbhealth.com/

Ezzeldin, Obadah, MD☑♿
132 E Hospital Dr
Angleton, TX 77515
Affiliation: UTMB Physician Group
Phone:979-848-1060
Gender:M
https://doctors.utmbhealth.com/

Ravilla, Anoop, MD⃠♿
132 E Hospital Dr
Angleton, TX 77515
Affiliation: UTMB Physician Group
Phone:979-848-1060
Gender:M
https://doctors.utmbhealth.com/

Vascular Surgery (Operations of the Blood Vessels)

Shokrzadeh, Christine, MD☑♿
132 E Hospital Dr
Angleton, TX 77515
Affiliation: UTMB Physician Group
Phone:979-848-1060
Gender:F
Ages:18 - 100 Years
Hours of Operation:M-F 8-5
https://doctors.utmbhealth.com/

Shokrzadeh, Christine, MD☑
146 E Hospital Dr
Ste 205
Angleton, TX 77515
Affiliation: UTMB Physician Group
Phone:979-864-8415
Gender:F
Ages:0 - 100 Years
Hours of Operation:M-F 8-5
https://doctors.utmbhealth.com/

ATASCOCITA

Podiatry (Feet, Toenails)

De Los Santos, Roberto, DPM☑♿
17903 W Lake Houston Pkwy Ste 104
Atascocita, TX 77346
Affiliation: Memorial Hermann MD
Phone:281-883-4849
Gender:M
Ages:5 - 100 Years
Hours of Operation:M-F 8-5

BACLIFF

Family Nurse Practitioner

Garcia Garza, Carmen, APN⬚☑♿
1136 Grand Ave
Bacliff, TX 77518
Affiliation: Independent Physician/ Practitioner
Phone:281-824-1480
Gender:F
Ages:16 - 100 Years
Hours of Operation:M-F 8-6

George, Evelyn, APN⬚☑♿♥
1136 Grand Ave
Bacliff, TX 77518
Affiliation: Independent Physician/ Practitioner
Phone:281-824-1480
Gender:F
Ages:2 - 100 Years
Hours of Operation:M-F 8-6

1136 Grand Ave
Bacliff, TX 77518
Affiliation: Independent Physician/ Practitioner
Phone:281-824-1480
Gender:F
Ages:2 - 100 Years
Hours of Operation:M-F 8-6

1136 Grand Ave
Bacliff, TX 77518
Affiliation: Independent Physician/ Practitioner
Phone:281-824-1480
Gender:F
Ages:2 - 100 Years
Hours of Operation:M-F 8-6

⬚ Capacitación en Competencia Cultural
☑ Se aceptan nuevos pacientes
⃠ No se aceptan nuevos pacientes
Telemedicina
♿ Accesible según la ADA
Visita sin cita previa el mismo día
♥ Proveedor del programa Mujeres Saludables de Texas
Farmacia abierta las 24 horas
Farmacia de equipos médicos duraderos (DME)
Requiere referencia médica
Requiere autorización previa

Si tiene preguntas, llame a Community DualCare Integrated Aligned (HMO D-SNPal 1.833.276.8306 o TTY 711. Del 1 de octubre al 31 de marzo, de 8:00 a. m. a 8:00 p. m., los 7 días de la semana; del 1 de abril al 30 de septiembre, de lunes a viernes, de 8:00 a. m. a 8:00 p. m. La llamada es gratis. Más información: **CommunityHealthChoice.org/medicare.**

C. Community DualCare Aligned (HMO D-SNP)'s List of Network Providers / Lista de proveedores de la red

BAY CITY

Certified Registered Nurse Anesthetist (CRNA)

Kimball, John, CRNA☑♿♥
104 7th St
Bay City, TX 77414
Affiliation: Independent Physician/ Practitioner
Phone:979-245-6383
Gender:M
Ages:0 - 120 Years
Hours of Operation:M-Su 12-11:59
http://www.matagordaregional.org/

Krenek, Aaron, CRNA☑♿♥
104 7th St
Bay City, TX 77414
Affiliation: Independent Physician/ Practitioner
Phone:979-245-6383
Gender:M
Ages:0 - 120 Years
Hours of Operation:M-Su 8-5
http://www.matagordaregional.org/

Family Nurse Practitioner

Cruz, Belma, APN☑♿
2205 Avenue K
Bay City, TX 77414
Affiliation: Independent Physician/ Practitioner
Phone:979-323-9752
Gender:F
Ages:0 - 100 Years
Hours of Operation:M-F 8-5

Family Practice

Ambreen, Farhana, MD⬚☑♿♥
1700 Golden Ave
Bay City, TX 77414
Affiliation: Independent Physician/ Practitioner
Languages: SP
Phone:979-245-2008
Gender:F
Ages:2 - 100 Years
Hours of Operation:M-F 8-9,Sa 8-5

Byrd, Alan, MD☑♥
600 Hospital Cir Ste 100
Bay City, TX 77414
Affiliation: Southeast Texas Health System
Phone:979-241-6157
Gender:M
Ages:2 - 100 Years
Hours of Operation:M-F 8-5

Psychiatry (Mental Illness)

Patel, Nilesh, MD⬚☑♿
1700 Golden Ave
Bay City, TX 77414
Affiliation: Independent Physician/ Practitioner
Languages: SP
Phone:979-245-2008
Gender:M
Ages:0 - 100 Years
Hours of Operation:MWThF 8-9,Tu 8-0,Sa 8-5:30,Su 8-12

Surgery (Operations)

Reilly, Christopher, MD☑♿♥
600 Hospital Cir Ste 200
Bay City, TX 77414
Affiliation: Southeast Texas Health System
Phone:979-245-7246
Gender:M
Hours of Operation:M-F 8-5

Young, Jerry, DO☑♥
600 Hospital Cir Ste 100
Bay City, TX 77414
Affiliation: Southeast Texas Health System
Phone:979-241-6157
Gender:M
Ages:5 - 100 Years
Hours of Operation:M-F 8-5

BAYTOWN

Acute Care Adult Nurse Practitioner

Jumawan, Maricel, APN☑♿
4401 Garth Rd
Baytown, TX 77521
Affiliation: TMHPO Physicians
Phone:409-345-2288
Gender:F
Ages:0 - 100 Years
Hours of Operation:M-F 8-5
http://www.houstonmethodist.org/locations/baytown/

Adult Nurse Practitioner

Fontenot, Domonique, APN☑♿
4201 Garth Rd Ste 210
Baytown, TX 77521
Affiliation: TMHPO Physicians
Phone:281-428-4510
Gender:F
Ages:18 - 100 Years
Hours of Operation:M-Su 8-5

⬚ Cultural Competence Training
☑ Accepting New Patients
⃠ Not Accepting New Patients
Telemedicine
♿ ADA Accessible
Same Day Walk-in Appt
♥ Healthy Texas Women Provider
24-Hour Pharmacy
DME Pharmacy
Requires Referral
Requires Prior Authorization

If you have questions, please call Community DualCare Aligned (HMO D-SNP) at 1.833.276.8306 or TTY 711, October 1 through March 31, 8:00 am to 8:00 pm, 7 days a week and April 1 through September 30, Monday through Friday, 8:00 am to 8:00 pm. The call is free. For more information, visit **www.communityhealthchoice.org/medicare**.

C. Community DualCare Aligned (HMO D-SNP)'s List of Network Providers / Lista de proveedores de la red

Touchet, Christin, APN☑♿
1650 W Baker Rd
Ste A
Baytown, TX 77521
Affiliation: Memorial Hermann MD
Phone:281-358-1950
Gender:F
Ages:0 - 100 Years
Hours of Operation:M-F 8-5

1650 W Baker Rd
Ste A
Baytown, TX 77521
Affiliation: Memorial Hermann MD
Phone:281-358-1950
Gender:F
Ages:0 - 100 Years
Hours of Operation:M-F 8-5

Cardiovascular Disease

Almahmoud, Mohamed, MD⃠♿
1650 W Baker Rd
Ste A
Baytown, TX 77521
Affiliation: Memorial Hermann MD
Languages: AR
Phone:281-358-1950
Gender:M
Ages:18 - 100 Years
Hours of Operation:M-F 8-5

Camacho, Manuel, APN☑♿
1650 W Baker Rd
Ste A
Baytown, TX 77521
Affiliation: Memorial Hermann MD
Phone:281-358-1950
Gender:M
Ages:0 - 100 Years
Hours of Operation:M-F 8-5

Khan, Mohammad, MD☑♿
1650 W Baker Rd
Ste A
Baytown, TX 77521
Affiliation: Memorial Hermann MD
Phone:281-358-1950
Gender:M
Ages:0 - 100 Years
Hours of Operation:M-F 8-5

1650 W Baker Rd
Ste A
Baytown, TX 77521
Affiliation: Memorial Hermann MD
Phone:281-358-1950
Gender:M
Ages:0 - 100 Years
Hours of Operation:M-F 8-5

Lieber, Ira, MD☑♿
1650 W Baker Rd
Ste A
Baytown, TX 77521
Affiliation: Memorial Hermann MD
Phone:281-358-1950
Gender:M
Ages:0 - 100 Years
Hours of Operation:M-F 8-5

Prince, Marloe, MD☑♿♥
1650 W Baker Rd
Ste A
Baytown, TX 77521
Affiliation: Memorial Hermann MD
Phone:281-358-1950
Gender:M
Ages:0 - 100 Years
Hours of Operation:M-F 8-5

1650 W Baker Rd
Ste A
Baytown, TX 77521
Affiliation: Memorial Hermann MD
Phone:281-358-1950
Gender:M
Ages:0 - 100 Years
Hours of Operation:M-F 8-5

Robinson III, Willie, MD☑♿
1650 W Baker Rd
Ste A
Baytown, TX 77521
Affiliation: Memorial Hermann MD
Phone:281-358-1950
Gender:M
Hours of Operation:M-F 8-5

Salazar, Robert, MD☑♿
1650 W Baker Rd
Ste A
Baytown, TX 77521
Affiliation: Memorial Hermann MD
Languages: SP
Phone:281-358-1950
Gender:M
Ages:0 - 100 Years
Hours of Operation:M-F 8-5

Siddiqi, Rashid, MD☑♿
1025 Birdsong Dr
Ste B
Baytown, TX 77521
Affiliation: Independent Physician/ Practitioner
Phone:832-926-4527
Gender:M
Ages:18 - 100 Years
Hours of Operation:M-F 8-5

1025 Birdsong Dr
Ste B
Baytown, TX 77521
Affiliation: Independent Physician/ Practitioner
Phone:832-926-4527
Gender:M
Ages:18 - 100 Years
Hours of Operation:M-F 8-5

Endocrinology (Glands)

Mejia Osuna, Patricia, MD☑♿
4301 Garth Rd Ste 306
Baytown, TX 77521
Affiliation: Legacy Community Health Services
Phone:832-548-5000
Gender:F
Ages:18 - 99 Years
Hours of Operation:M-F 8-5
https://www.legacycommunityhealth.org/

☐ Capacitación en Competencia Cultural
☑ Se aceptan nuevos pacientes
⃠ No se aceptan nuevos pacientes
Telemedicina
♿ Accesible según la ADA
Visita sin cita previa el mismo día
♥ Proveedor del programa Mujeres Saludables de Texas
Farmacia abierta las 24 horas
Farmacia de equipos médicos duraderos (DME)
Requiere referencia médica
Requiere autorización previa

Si tiene preguntas, llame a Community DualCare Integrated Aligned (HMO D-SNPal 1.833.276.8306 o TTY 711. Del 1 de octubre al 31 de marzo, de 8:00 a. m. a 8:00 p. m., los 7 días de la semana; del 1 de abril al 30 de septiembre, de lunes a viernes, de 8:00 a. m. a 8:00 p. m. La llamada es gratis. Más información: **CommunityHealthChoice.org/medicare.**

C. Community DualCare Aligned (HMO D-SNP)'s List of Network Providers / Lista de proveedores de la red

Family Nurse Practitioner

Childers, Jacqueline, APN☑♿
1650 W Baker Rd Ste A
Baytown, TX 77521
Affiliation: Memorial Hermann MD
Phone:281-358-1950
Gender:F
Ages:0 - 100 Years

Darwin, Latrell, APN☑♿♥
1602 Garth Rd
Baytown, TX 77520
Affiliation: UT Physicians
Phone:281-837-2700
Gender:F
Ages:18 - 100 Years
Hours of Operation:M-F 8-5
www.harrishealth.org

Tamir, Daphne, APN☑
4301 Garth Rd Ste 311
Baytown, TX 77521
Affiliation: TMHPO Physicians
Phone:281-420-5760
Gender:F
Ages:18 - 100 Years
Hours of Operation:M-F 8-5

Whittlock, Paula, APN☑
9825 Eagle Dr
Baytown, TX 77523
Affiliation: Southeast Texas Health System
Phone:281-576-0670
Gender:F
Ages:0 - 100 Years
Hours of Operation:M-F 8-5

Wright, Elizabeth, APN☑♿
1650 W Baker Rd Ste A
Baytown, TX 77521
Affiliation: Memorial Hermann MD
Phone:281-358-1950
Gender:F
Ages:18 - 100 Years
Hours of Operation:M-F 8-5

Family Practice

Freeborough, Kaeli, DO☑♿
4301 Garth Rd Ste 302
Baytown, TX 77521
Affiliation: Legacy Community Health Services
Phone:832-548-5000
Gender:F
Ages:0 - 100 Years
Hours of Operation:M-F 8-5,Sa 8-4
https://www.legacycommunityhealth.org/

4301 Garth Rd Ste 306
Baytown, TX 77521
Affiliation: Legacy Community Health Services
Phone:832-548-5000
Gender:F
Ages:0 - 100 Years
Hours of Operation:M-F 8-5,Sa 8-4
https://www.legacycommunityhealth.org/

Gabler, Kelly, MD☑♿♥
4301 Garth Rd Ste 302
Baytown, TX 77521
Affiliation: Legacy Community Health Services
Languages: SP
Phone:832-548-5000
Gender:F
Ages:2 - 100 Years
https://www.legacycommunityhealth.org/

4301 Garth Rd Ste 306
Baytown, TX 77521
Affiliation: Legacy Community Health Services
Languages: SP
Phone:832-548-5000
Gender:F
Ages:2 - 100 Years
Hours of Operation:M-F 8-5
https://www.legacycommunityhealth.org/

Goldberg, Isaac, MD☑♿♥
4301 Garth Rd Ste 302
Baytown, TX 77521
Affiliation: Legacy Community Health Services
Languages: SP
Phone:832-548-5000
Gender:M
Ages:2 - 100 Years
Hours of Operation:M-F 8-5
https://www.legacycommunityhealth.org/

Malave, Samantha, MD☑♿
1677A W Baker Rd Ste 2701
Baytown, TX 77521
Affiliation: TMHPO Physicians
Languages: SP
Phone:346-292-1566
Gender:F
Ages:0 - 100 Years
Hours of Operation:M-F 8-5:30

Montgomery, Lynda, MD☑♿♥
4301 Garth Rd Ste 302
Baytown, TX 77521
Affiliation: Legacy Community Health Services
Phone:832-548-5000
Gender:F
Ages:0 - 100 Years
Hours of Operation:M-F 8-5
https://www.legacycommunityhealth.org/

☐ Cultural Competence Training
☑ Accepting New Patients
⊘ Not Accepting New Patients
Telemedicine
♿ ADA Accessible
Same Day Walk-in Appt
♥ Healthy Texas Women Provider
24-Hour Pharmacy
DME Pharmacy
Requires Referral
Requires Prior Authorization

If you have questions, please call Community DualCare Aligned (HMO D-SNP) at 1.833.276.8306 or TTY 711, October 1 through March 31, 8:00 am to 8:00 pm, 7 days a week and April 1 through September 30, Monday through Friday, 8:00 am to 8:00 pm. The call is free. For more information, visit **www.communityhealthchoice.org/medicare**.

C. Community DualCare Aligned (HMO D-SNP)'s List of Network Providers / Lista de proveedores de la red

4301 Garth Rd Ste 306
Baytown, TX 77521
Affiliation: Legacy Community Health Services
Phone:832-548-5000
Gender:F
Ages:0 - 100 Years
Hours of Operation:M-F 8-5
https://www.legacycommunityhealth.org/

Ogunwale, Abayomi, MD☑♿♥
1602 Garth Rd
Baytown, TX 77520
Affiliation: UT Physicians
Phone:281-837-2700
Gender:M
Ages:0 - 100 Years
Hours of Operation:M-F 8-5
www.harrishealth.org

Redman, John, MD☑♥
9825 Eagle Dr
Baytown, TX 77523
Affiliation: Independent Physician/ Practitioner
Languages: SP
Phone:281-576-0670
Gender:M
Ages:2 - 100 Years
Hours of Operation:M-F 8-5

Gastroenterology (Stomach, Digestion)

Anandu, Darsham, MD☑
855 Rollingbrook Dr Ste 125
Baytown, TX 77521
Affiliation: Memorial Hermann MD
Phone:281-420-9500
Gender:M
Ages:15 - 100 Years
Hours of Operation:M-F 8-5

Geriatrics

Hiner, Julia, MD☑♿
1602 Garth Rd
Baytown, TX 77520
Affiliation: UT Physicians
Phone:281-837-2700
Gender:F
Ages:0 - 100 Years
Hours of Operation:M-F 8-5
www.harrishealth.org

Montoya Monge, Delma, MD☑♿♥
1602 Garth Rd
Baytown, TX 77520
Affiliation: UT Physicians
Phone:281-837-2700
Gender:F
Ages:0 - 100 Years
Hours of Operation:M-F 8-5
www.harrishealth.org

Murdock, Cristina, MD☑♿♥
1602 Garth Rd
Baytown, TX 77520
Affiliation: UT Physicians
Phone:281-837-2700
Gender:F
Ages:0 - 100 Years
Hours of Operation:M-F 8-5
www.harrishealth.org

Gerontology Nurse Practitioner

Camacho, Manuel, APN☑♿
1650 W Baker Rd Ste A
Baytown, TX 77521
Affiliation: Memorial Hermann MD
Phone:281-358-1950
Gender:M
Ages:0 - 100 Years
Hours of Operation:M-F 8-5

Internal Medicine

Mgbemena, Okechukwu, MD☑♿♥
1650 W Baker Rd Ste A
Baytown, TX 77521
Affiliation: Memorial Hermann MD
Phone:281-358-1950
Gender:M
Ages:0 - 100 Years
Hours of Operation:M-F 8-5

Nguyen, Vincent, MD☑♿
4401 Garth Rd
Baytown, TX 77521
Affiliation: TMHPO Physicians
Phone:409-345-2288
Gender:M
http://www.houstonmethodist.org/locations/baytown/

Rodriguez- Ortiz, Yariana Emma, MD☑♿
2215 Rollingbrook Dr Ste 140
Baytown, TX 77521
Affiliation: Independent Physician/ Practitioner
Phone:281-428-2487
Gender:F

Strickland, James, MD☑♿
4201 Garth Rd Ste 100
Baytown, TX 77521
Affiliation: Independent Physician/ Practitioner
Phone:281-296-0788
Gender:M
Ages:16 - 100 Years
Hours of Operation:F 9-1

Interventional Cardiology

Hadidi, Omar, MD☑♿
1650 W Baker Rd Ste A
Baytown, TX 77521
Affiliation: Memorial Hermann MD
Phone:281-358-1950
Gender:M
Ages:0 - 100 Years
Hours of Operation:M-F 8-5

1650 W Baker Rd Ste A
Baytown, TX 77521
Affiliation: Memorial Hermann MD
Phone:281-358-1950
Gender:M
Ages:0 - 100 Years
Hours of Operation:M-F 8-5

☐ Capacitación en Competencia Cultural
☑ Se aceptan nuevos pacientes
⃠ No se aceptan nuevos pacientes
Telemedicina
♿ Accesible según la ADA
Visita sin cita previa el mismo día
♥ Proveedor del programa Mujeres Saludables de Texas
Farmacia abierta las 24 horas
Farmacia de equipos médicos duraderos (DME)
Requiere referencia médica
Requiere autorización previa

Si tiene preguntas, llame a Community DualCare Integrated Aligned (HMO D-SNPal 1.833.276.8306 o TTY 711. Del 1 de octubre al 31 de marzo, de 8:00 a. m. a 8:00 p. m., los 7 días de la semana; del 1 de abril al 30 de septiembre, de lunes a viernes, de 8:00 a. m. a 8:00 p. m. La llamada es gratis. Más información: **CommunityHealthChoice.org/medicare.**

C. Community DualCare Aligned (HMO D-SNP)'s List of Network Providers / Lista de proveedores de la red

Nephrology (Kidney)

Ali, Sibtain, MD☑♿
2215 Rollingbrook Dr Ste 140
Baytown, TX 77521
Affiliation: Memorial Hermann MD
Languages: SP
Phone:281-428-2487
Gender:M
Ages:18 - 100 Years
Hours of Operation:M-F 8:30-5

Ophthalmology (Eyes)

Abbas, Asad, MD☑
1618 W Baker Rd Ste A
Baytown, TX 77521
Affiliation: Memorial Hermann MD
Phone:281-420-3937
Gender:M
Ages:5 - 100 Years
Hours of Operation:MTh 8-12:30,TuW 0-5

Oral-Maxillofacial Surgery (Jaw and Mouth)

Wong, Danny, MD⃠♿
4201 Garth Rd Ste 111
Baytown, TX 77521
Affiliation: TMHPO Physicians
Phone:281-427-2747
Gender:M
Hours of Operation:M-F 8-5

Pain Management

Malik, Zaid, MD☑
910 Texas Hwy 146
Baytown, TX 77520
Affiliation: Independent Physician/ Practitioner
Phone:281-296-0190
Gender:M
Ages:16 - 99 Years
Hours of Operation:M-F 8-5

BEAUMONT

Acute Care Adult/ Gerontology Nurse Practitioner

Cox-Rion, Ashley, APN☑♿
3080 College St
Beaumont, TX 77701
Affiliation: Independent Physician/ Practitioner
Phone:409-212-5000
Gender:F
Ages:18 - 100 Years
Hours of Operation:MTuWTh 8-5,F 8-12
http://www.bhset.net/About-Us/Our-Facilities.aspx

Spell, Michael, APN☑♿
3080 College St
Beaumont, TX 77701
Affiliation: Independent Physician/ Practitioner
Phone:409-212-5000
Gender:M
Ages:18 - 105 Years
Hours of Operation:M-F 8-5
http://www.bhset.net/About-Us/Our-Facilities.aspx

Cardiology, Cardiovascular (Heart, Blood Vessels)

Shaar, Mohammad, MD☑♿
740 Hospital Dr Ste 100
Beaumont, TX 77701
Affiliation: Independent Physician/ Practitioner
Phone:409-212-6890
Gender:M
Ages:0 - 105 Years
Hours of Operation:M-F 8-5

Cardiovascular Disease

Nwaukwa, Chima, MD☑
740 Hospital Dr Ste 200
Beaumont, TX 77701
Affiliation: Christus Southeast Texas PHO
Phone:409-832-6200
Gender:M
Ages:18 - 100 Years
Hours of Operation:MTuWTh 8-5,F 8-3

Patri, Rahul, MD☑
3070 College St Ste 120
Beaumont, TX 77701
Affiliation: Independent Physician/ Practitioner
Phone:409-212-5340
Gender:M
Ages:0 - 105 Years
Hours of Operation:M-F 8-5

Clinical Nurse Specialist

Jackson, Aimee, APN☑♿♥
195 N 11th St
Beaumont, TX 77702
Affiliation: UTMB Physician Group
Phone:409-266-1888
Gender:F
Ages:0 - 69 Years
Hours of Operation:M-F 8-5
https://doctors.utmbhealth.com/

Metoyer, Laquinta, PA☐⃠📱♿🕘
3195 Dowlen Rd Ste 105
Beaumont, TX 77706
Affiliation: Urgent Care Provider
Phone:409-860-1888
Gender:F
Ages:0 - 100 Years

☐ Cultural Competence Training
☑ Accepting New Patients
⃠ Not Accepting New Patients
📱 Telemedicine
♿ ADA Accessible
🕘 Same Day Walk-in Appt
♥ Healthy Texas Women Provider
↻ 24-Hour Pharmacy
◈ DME Pharmacy
↪ Requires Referral
☝ Requires Prior Authorization

If you have questions, please call Community DualCare Aligned (HMO D-SNP) at 1.833.276.8306 or TTY 711, October 1 through March 31, 8:00 am to 8:00 pm, 7 days a week and April 1 through September 30, Monday through Friday, 8:00 am to 8:00 pm. The call is free. For more information, visit **www.communityhealthchoice.org/medicare**.

C. Community DualCare Aligned (HMO D-SNP)'s List of Network Providers / Lista de proveedores de la red

3195 Dowlen Rd Ste 105
Beaumont, TX 77706
Affiliation: Urgent Care Provider
Phone:409-860-1888
Gender:F
Ages:0 - 100 Years

Olaleye, Aisha, APN☑♿♥
195 N 11th St
Beaumont, TX 77702
Affiliation: UTMB Physician Group
Phone:409-266-1888
Gender:F
Ages:16 - 100 Years
Hours of Operation:M-F 8-5
https://doctors.utmbhealth.com/

195 N 11th St
Beaumont, TX 77702
Affiliation: UTMB Physician Group
Phone:409-266-1888
Gender:F
Ages:16 - 100 Years
Hours of Operation:M-F 8-5
https://doctors.utmbhealth.com/

Yapobi Attie, Isabelle, APN☐☑♿
3480 College St
Beaumont, TX 77701
Affiliation: Independent Physician/ Practitioner
Phone:409-813-1677
Gender:F
Ages:0 - 100 Years
Hours of Operation:M-F 8-5

Family Nurse Practitioner

Anthony, Jeffrey, APN☑
3570 College St Ste 180
Beaumont, TX 77701
Affiliation: Independent Physician/ Practitioner
Languages: SP
Phone:409-833-9797
Gender:M
Ages:1 - 100 Years
Hours of Operation:M-F 8-5

Berry, Melissia, APN☐☑♿
740 Hospital Dr Ste 150
Beaumont, TX 77701
Affiliation: Independent Physician/ Practitioner
Phone:409-212-1000
Gender:F
Ages:0 - 99 Years
Hours of Operation:M-F 8-5

Covington-King, Taryn, APN☑♿
195 N 11th St
Beaumont, TX 77702
Affiliation: UTMB Physician Group
Phone:409-266-1888
Gender:F
Ages:0 - 69 Years
Hours of Operation:M-F 8-5
https://doctors.utmbhealth.com/

195 N 11th St
Beaumont, TX 77702
Affiliation: UTMB Physician Group
Phone:409-266-1888
Gender:F
Ages:0 - 69 Years
Hours of Operation:M-F 8-5
https://doctors.utmbhealth.com/

Crissman, Maryann, APN☑♿♥
195 N 11th St
Beaumont, TX 77702
Affiliation: UTMB Physician Group
Phone:409-266-1888
Gender:F
Ages:0 - 100 Years
https://doctors.utmbhealth.com/

Curry, Douglas, APN☐☑♿
3480 College St
Beaumont, TX 77701
Affiliation: Independent Physician/ Practitioner
Phone:409-813-1677
Gender:M
Ages:0 - 100 Years
Hours of Operation:M-F 8-5

3480 College St
Beaumont, TX 77701
Affiliation: Independent Physician/ Practitioner
Phone:409-813-1677
Gender:M
Ages:0 - 100 Years
Hours of Operation:M-F 8-5

Davis, Felecia, APN⃠♿
195 N 11th St
Beaumont, TX 77702
Affiliation: UTMB Physician Group
Phone:409-266-1888
Gender:F
https://doctors.utmbhealth.com/

Fayaz, Shahean, APN☐☑♿🕘
3406 College St Ste 100
Beaumont, TX 77701
Affiliation: Independent Physician/ Practitioner
Languages: UR
Phone:409-730-2036
Gender:M
Ages:2 - 100 Years
Hours of Operation:MTuWTh 8-5,F 8-12

Ferguson, Tiona, APN☑♿
195 N 11th St
Beaumont, TX 77702
Affiliation: UTMB Physician Group
Phone:409-266-1888
Gender:F
https://doctors.utmbhealth.com/

☐ Capacitación en Competencia Cultural
☑ Se aceptan nuevos pacientes
⃠ No se aceptan nuevos pacientes
Telemedicina
♿ Accesible según la ADA
🕘 Visita sin cita previa el mismo día
♥ Proveedor del programa Mujeres Saludables de Texas
Farmacia abierta las 24 horas
Farmacia de equipos médicos duraderos (DME)
Requiere referencia médica
Requiere autorización previa

Si tiene preguntas, llame a Community DualCare Integrated Aligned (HMO D-SNPal 1.833.276.8306 o TTY 711. Del 1 de octubre al 31 de marzo, de 8:00 a. m. a 8:00 p. m., los 7 días de la semana; del 1 de abril al 30 de septiembre, de lunes a viernes, de 8:00 a. m. a 8:00 p. m. La llamada es gratis. Más información: **CommunityHealthChoice.org/medicare.**

C. Community DualCare Aligned (HMO D-SNP)'s List of Network Providers / Lista de proveedores de la red

Hall, Davita, APN ♥
3195 Dowlen Rd Ste 105
Beaumont, TX 77706
Affiliation: Urgent Care Provider
Phone:409-860-1888
Gender:F
Ages:0 - 100 Years
Hours of Operation:M-F 8-8,SaSu 8-5

Ivins, Shawna, APN ☑
755 N 11th St
Beaumont, TX 77702
Affiliation: Independent Physician/ Practitioner
Phone:409-892-4600
Gender:F
Ages:0 - 99 Years
Hours of Operation:M-F 8-5

Lingenfelter, Sandra, APN ☑
3080 College St
Beaumont, TX 77701
Affiliation: Independent Physician/ Practitioner
Phone:409-212-5000
Gender:F
Hours of Operation:M-F 8-5
http://www.bhset.net/About-Us/Our-Facilities.aspx

Lingenfelter, Sandra, APN ☑
810 Hospital Dr Ste 200
Beaumont, TX 77701
Affiliation: Independent Physician/ Practitioner
Phone:361-572-0333
Gender:F
Ages:2 - 100 Years
Hours of Operation:MTuWTh 8-5,F 8-12

Livingston, Angel, APN ☑
755 S 11th St Ste 100A
Beaumont, TX 77701
Affiliation: Independent Physician/ Practitioner
Phone:281-888-8999
Gender:F
Ages:18 - 100 Years
Hours of Operation:M-F 8-5

Marchi, Lauren, APN ☑
755 N 11th St
Beaumont, TX 77702
Affiliation: Independent Physician/ Practitioner
Phone:409-892-4600
Gender:F
Ages:18 - 100 Years
Hours of Operation:M-F 8-5

Martin, Ashten, APN ☑ ♥
3455 Stagg Dr
Beaumont, TX 77701
Affiliation: Legacy Community Health Services
Languages: SP
Phone:832-548-5000
Gender:F
https://www.legacycommunityhealth.org/

Martin, Taylor, APN ☑
3480 College St
Beaumont, TX 77701
Affiliation: Independent Physician/ Practitioner
Phone:409-813-1677
Gender:F

3480 College St
Beaumont, TX 77701
Affiliation: Independent Physician/ Practitioner
Phone:409-813-1677
Gender:F

Roderick, Myrna, APN ☑
3282 College St
Beaumont, TX 77701
Affiliation: Independent Physician/ Practitioner
Languages: SP
Phone:409-813-1677
Gender:F
Ages:2 - 100 Years
Hours of Operation:MTuWTh 8-5,F 8-12

Roderick, Myrna, APN ☑
3480 College St
Beaumont, TX 77701
Affiliation: Independent Physician/ Practitioner
Languages: SP
Phone:409-813-1677
Gender:F
Ages:2 - 100 Years
Hours of Operation:MTuWTh 8-5,F 8-12

Roderick, Myrna, APN ☑
6480 Delaware St
Beaumont, TX 77706
Affiliation: Independent Physician/ Practitioner
Languages: SP
Phone:409-813-1677
Gender:F
Ages:2 - 106 Years
Hours of Operation:MTuWTh 8-5,F 8-12

Saltaformaggio, Kaily, APN ☑
195 N 11th St
Beaumont, TX 77702
Affiliation: UTMB Physician Group
Phone:409-266-1888
Gender:F
Ages:0 - 18 Years
https://doctors.utmbhealth.com/

Silvestri, Nicole, APN ☑
755 S 11th St Ste 100A
Beaumont, TX 77701
Affiliation: Independent Physician/ Practitioner
Phone:281-888-8999
Gender:F
Ages:18 - 100 Years
Hours of Operation:M-F 8-5

Cultural Competence Training
☑ Accepting New Patients
Not Accepting New Patients
Telemedicine
ADA Accessible
Same Day Walk-in Appt
♥ Healthy Texas Women Provider
24-Hour Pharmacy
DME Pharmacy
Requires Referral
Requires Prior Authorization

If you have questions, please call Community DualCare Aligned (HMO D-SNP) at 1.833.276.8306 or TTY 711, October 1 through March 31, 8:00 am to 8:00 pm, 7 days a week and April 1 through September 30, Monday through Friday, 8:00 am to 8:00 pm. The call is free. For more information, visit **www.communityhealthchoice.org/medicare**.

C. Community DualCare Aligned (HMO D-SNP)'s List of Network Providers / Lista de proveedores de la red

Strother, Krystal, APN☑♿
195 N 11th St
Beaumont, TX 77702
Affiliation: UTMB Physician Group
Phone:409-266-1888
Gender:F
https://doctors.utmbhealth.com/

Thomas, Aji, APN☑♿
195 N 11th St
Beaumont, TX 77702
Affiliation: UTMB Physician Group
Phone:409-266-1888
Gender:F
https://doctors.utmbhealth.com/

VanDeHoef, Jennifer, APN☐☑
490 Ih 10 N Ste 100
Beaumont, TX 77702
Affiliation: Top Care Medical
Phone:409-212-9988
Gender:F
Ages:0 - 20 Years
Hours of Operation:M-F 8-5
https://mdmedicalgroup.us/

Vannoy, Monique, APN☑♿🕘
740 Hospital Dr Ste 140
Beaumont, TX 77701
Affiliation: Independent Physician/ Practitioner
Phone:409-212-7950
Gender:F
Ages:0 - 99 Years
Hours of Operation:M-F 8-5

Vannoy, Monique, APN☑♿
810 Hospital Dr Ste 100
Beaumont, TX 77701
Affiliation: Independent Physician/ Practitioner
Phone:409-833-0342
Gender:F
Ages:0 - 99 Years
Hours of Operation:M-F 8-5
rbarnett@apexpraticesolutions.net

Vannoy, Monique, APN☑♿🕘
810 Hospital Dr Ste 200
Beaumont, TX 77701
Affiliation: Independent Physician/ Practitioner
Phone:361-572-0333
Gender:F
Ages:0 - 99 Years
Hours of Operation:M-F 8-5

Vickery, Christopher, APN☑
3406 College St Ste 200
Beaumont, TX 77701
Affiliation: Independent Physician/ Practitioner
Phone:409-730-2036
Gender:M

Voegeli, Crystal, APN☑
3070 College St Ste 120
Beaumont, TX 77701
Affiliation: Independent Physician/ Practitioner
Phone:409-212-5340
Gender:F
Ages:0 - 99 Years
Hours of Operation:MTuWTh 8-5,F 8-12

Wagner-Bijak, Courtney, APN☑♿♥
2929 Calder St Ste 100
Beaumont, TX 77702
Affiliation: Independent Physician/ Practitioner
Phone:409-833-9797
Gender:F
Ages:18 - 100 Years
Hours of Operation:M-F 8-5

Wagner-Bijak, Courtney, APN☐☑♿♥
3480 College St
Beaumont, TX 77701
Affiliation: Independent Physician/ Practitioner
Phone:409-813-1677
Gender:F

Family Practice

Le, Phuc, MD☑♿
2010 Dowlen Rd
Beaumont, TX 77706
Affiliation: Independent Physician/ Practitioner
Languages: SP
Phone:409-833-9797
Gender:M
Ages:1 - 100 Years
Hours of Operation:M-F 8-5

Pastor, Mary, MD☑🕘♥
450 N 11th St
Beaumont, TX 77702
Affiliation: Legacy Community Health Services
Phone:832-548-5000
Gender:F
Ages:2 - 100 Years
Hours of Operation:M-F 8-5
https://www.legacycommunityhealth.org/

Gastroentero-logy (Stomach, Digestion)

Vadva, Mohamed, MD☑♿
3080 College St
Beaumont, TX 77701
Affiliation: Independent Physician/ Practitioner
Languages: FR, IN
Phone:409-212-5000
Gender:M
Ages:18 - 100 Years
Hours of Operation:M-F 6-5
http://www.bhset.net/About-Us/Our-Facilities.aspx

☐ Capacitación en Competencia Cultural
☑ Se aceptan nuevos pacientes
⃠ No se aceptan nuevos pacientes
Telemedicina
♿ Accesible según la ADA
🕘 Visita sin cita previa el mismo día
♥ Proveedor del programa Mujeres Saludables de Texas
Farmacia abierta las 24 horas
Farmacia de equipos médicos duraderos (DME)
Requiere referencia médica
Requiere autorización previa

Si tiene preguntas, llame a Community DualCare Integrated Aligned (HMO D-SNPal 1.833.276.8306 o TTY 711. Del 1 de octubre al 31 de marzo, de 8:00 a. m. a 8:00 p. m., los 7 días de la semana; del 1 de abril al 30 de septiembre, de lunes a viernes, de 8:00 a. m. a 8:00 p. m. La llamada es gratis. Más información: **CommunityHealthChoice.org/medicare.**

C. Community DualCare Aligned (HMO D-SNP)'s List of Network Providers / Lista de proveedores de la red

Zabad, Feras, MD
6025 Metropolitan Dr Ste 230
Beaumont, TX 77706
Affiliation: Independent Physician/ Practitioner
Phone:409-617-7724
Gender:M
Ages:18 - 100 Years
Hours of Operation:M-F 8-5

Genetics (Inherited Diseases, Birth Defects)

Ray, Joseph, MD
195 N 11th St
Beaumont, TX 77702
Affiliation: UTMB Physician Group
Phone:409-266-1888
Gender:M
Ages:0 - 21 Years
Hours of Operation:M-F 8-5
https://doctors.utmbhealth.com/

Internal Medicine

Abdulamir, Adham, MD
3480 College St
Beaumont, TX 77701
Affiliation: Independent Physician/ Practitioner
Languages: AR
Phone:409-813-1677
Gender:M
Ages:0 - 100 Years
Hours of Operation:M-F 8-5

Akhter, Jaweed, MD
3570 College St Ste 180
Beaumont, TX 77701
Affiliation: Independent Physician/ Practitioner
Languages: UR
Phone:409-833-9797
Gender:M
Ages:16 - 100 Years
Hours of Operation:M-F 8-5

Anwar, Syed, MD♥
3570 College St Ste 180
Beaumont, TX 77701
Affiliation: Independent Physician/ Practitioner
Languages: SP
Phone:409-833-9797
Gender:M
Ages:18 - 100 Years
Hours of Operation:M-F 8-5

Anwar, Syed, MD♥
3570 College St Ste 200
Beaumont, TX 77701
Affiliation: Independent Physician/ Practitioner
Languages: SP
Phone:409-833-9797
Gender:M
Ages:18 - 100 Years
Hours of Operation:M-F 8-5
dricks@setma.com

Aziz, Muhammad, MD♥
3570 College St Ste 200
Beaumont, TX 77701
Affiliation: Independent Physician/ Practitioner
Languages: HI, SP, UR
Phone:409-833-9797
Gender:M
Ages:18 - 100 Years
Hours of Operation:M-F 8-5
dricks@setma.com

Fowler, John, MD
3080 College St
Beaumont, TX 77701
Affiliation: Independent Physician/ Practitioner
Languages: SP
Phone:409-212-5000
Gender:M
Ages:18 - 100 Years
Hours of Operation:MTuWTh 8-5,F 8-12
http://www.bhset.net/About-Us/Our-Facilities.aspx

Garikapati, Kiran, MD
3070 College St Ste 120
Beaumont, TX 77701
Affiliation: Independent Physician/ Practitioner
Phone:409-212-5340
Gender:M
Ages:0 - 105 Years
Hours of Operation:M-F 8-5

Islam, Momin, MD
85 Ih 10 N Ste 112
Beaumont, TX 77707
Affiliation: Independent Physician/ Practitioner
Phone:409-239-5139
Gender:M

85 Ih 10 N Ste 112
Beaumont, TX 77707
Affiliation: Independent Physician/ Practitioner
Phone:409-239-5139
Gender:M

Kansara, Girishkumar, MD
3570 College St Ste 180
Beaumont, TX 77701
Affiliation: Independent Physician/ Practitioner
Languages: AR, HI, SP
Phone:409-833-9797
Gender:M
Ages:18 - 100 Years
Hours of Operation:M-F 8-5

Kansara, Girishkumar, MD
3570 College St Ste 200
Beaumont, TX 77701
Affiliation: Independent Physician/ Practitioner
Languages: AR, HI, SP

Cultural Competence Training
Accepting New Patients
Not Accepting New Patients
Telemedicine
ADA Accessible
Same Day Walk-in Appt
♥ Healthy Texas Women Provider
24-Hour Pharmacy
DME Pharmacy
Requires Referral
Requires Prior Authorization

If you have questions, please call Community DualCare Aligned (HMO D-SNP) at 1.833.276.8306 or TTY 711, October 1 through March 31, 8:00 am to 8:00 pm, 7 days a week and April 1 through September 30, Monday through Friday, 8:00 am to 8:00 pm. The call is free. For more information, visit **www.communityhealthchoice.org/medicare**.

C. Community DualCare Aligned (HMO D-SNP)'s List of Network Providers / Lista de proveedores de la red

Phone:409-833-9797
Gender:M
Ages:18 - 100 Years
Hours of Operation:M-F 8-5
dricks@setma.com

Lee, John, DO☑
85 Ih 10 N Ste 112
Beaumont, TX 77707
Affiliation: Independent Physician/ Practitioner
Languages: SP
Phone:409-239-5139
Gender:M
Ages:0 - 100 Years
Hours of Operation:M-F 9-5

85 Ih 10 N Ste 112
Beaumont, TX 77707
Affiliation: Independent Physician/ Practitioner
Languages: SP
Phone:409-239-5139
Gender:M
Ages:0 - 100 Years
Hours of Operation:M-F 9-5

Qureshi, Absar, MD☑♿
2010 Dowlen Rd
Beaumont, TX 77706
Affiliation: Independent Physician/ Practitioner
Phone:409-833-9797
Gender:M
Ages:18 - 100 Years
Hours of Operation:M-F 8-5

2010 Dowlen Rd
Beaumont, TX 77706
Affiliation: Independent Physician/ Practitioner
Phone:409-833-9797
Gender:M
Ages:18 - 100 Years
Hours of Operation:M-F 8-5

Remirez, Antonio, MD☑♿
3080 College St
Beaumont, TX 77701
Affiliation: Independent Physician/ Practitioner
Phone:409-212-5000
Gender:M
Ages:0 - 100 Years
Hours of Operation:M-F 8-5
http://www.bhset.net/About-Us/Our-Facilities.aspx

Singh, Harrypersad, MD☑
2450 N Major Dr Ste 201
Beaumont, TX 77713
Affiliation: Independent Physician/ Practitioner
Phone:409-840-3275
Gender:M
Ages:7 - 100 Years
Hours of Operation:M-F 8-5
www.harborhospice.com

Singh, Harrypersad, MD⃠♿
3282 College St
Beaumont, TX 77701
Affiliation: Independent Physician/ Practitioner
Phone:409-813-1677
Gender:M
Ages:7 - 100 Years
Hours of Operation:M-F 8-5

Singh, Harrypersad, MD☐☑♿
3406 College St Ste 100
Beaumont, TX 77701
Affiliation: Independent Physician/ Practitioner
Phone:409-730-2036
Gender:M
Ages:7 - 100 Years
Hours of Operation:MTuThF 8-4:30,W 8-12

3480 College St
Beaumont, TX 77701
Affiliation: Independent Physician/ Practitioner
Phone:409-813-1677
Gender:M
Ages:7 - 100 Years
Hours of Operation:M-F 8-5

Thornhill, Earle, MD☑♿
3080 College St
Beaumont, TX 77701
Affiliation: Independent Physician/ Practitioner
Phone:409-212-5000
Gender:M
Ages:18 - 100 Years
Hours of Operation:MTuWTh 8-5,F 8-12
http://www.bhset.net/About-Us/Our-Facilities.aspx

Thornhill, Earle, MD☑
7760 N Lakeside Dr
Beaumont, TX 77707
Affiliation: Christus Southeast Texas PHO
Phone:409-338-2020
Gender:M
Ages:0 - 100 Years

Xintavelonis, Elena, MD☑♥
2450 N Major Dr Ste 201
Beaumont, TX 77713
Affiliation: Independent Physician/ Practitioner
Languages: SP, UR

☐ Capacitación en Competencia Cultural
☑ Se aceptan nuevos pacientes
⃠ No se aceptan nuevos pacientes
Telemedicina
♿ Accesible según la ADA
Visita sin cita previa el mismo día
♥ Proveedor del programa Mujeres Saludables de Texas
Farmacia abierta las 24 horas
Farmacia de equipos médicos duraderos (DME)
Requiere referencia médica
Requiere autorización previa

Si tiene preguntas, llame a Community DualCare Integrated Aligned (HMO D-SNPal 1.833.276.8306 o TTY 711. Del 1 de octubre al 31 de marzo, de 8:00 a. m. a 8:00 p. m., los 7 días de la semana; del 1 de abril al 30 de septiembre, de lunes a viernes, de 8:00 a. m. a 8:00 p. m. La llamada es gratis. Más información: **CommunityHealthChoice.org/medicare.**

C. Community DualCare Aligned (HMO D-SNP)'s List of Network Providers / Lista de proveedores de la red

Phone:409-840-3275
Gender:F
Ages:18 - 99 Years
www.harborhospice.com

Xintavelonis, Elena, MD ☑ ♿ ♥
3282 College St
Beaumont, TX 77701
Affiliation: Independent Physician/ Practitioner
Languages: SP, UR
Phone:409-813-1677
Gender:F
Ages:18 - 99 Years

Xintavelonis, Elena, MD ☐ ☑ ♿ 🕘 ♥
3406 College St Ste 100
Beaumont, TX 77701
Affiliation: Independent Physician/ Practitioner
Languages: SP, UR
Phone:409-730-2036
Gender:F
Ages:18 - 99 Years

Xintavelonis, Elena, MD ☐ ☑ ♿ ♥
3480 College St
Beaumont, TX 77701
Affiliation: Independent Physician/ Practitioner
Languages: SP, UR
Phone:409-813-1677
Gender:F
Ages:18 - 99 Years

Interventional and Diagnostic Radiology

Quraishi, Mohammed, MD ☑ ♿
3080 College St
Beaumont, TX 77701
Affiliation: Independent Physician/ Practitioner
Phone:409-212-5000
Gender:M
Ages:0 - 100 Years
Hours of Operation:M-F 8-5
http://www.bhset.net/About-Us/Our-Facilities.aspx

Medical Oncology

Smith, Harry, MD ☑ ♿
3080 College St
Beaumont, TX 77701
Affiliation: Independent Physician/ Practitioner
Languages: HI, SP
Phone:409-212-5000
Gender:M
Ages:18 - 105 Years
Hours of Operation:M-F 8-5
http://www.bhset.net/About-Us/Our-Facilities.aspx

Smith, Harry, MD ☑
3180 College St
Beaumont, TX 77701
Affiliation: Independent Physician/ Practitioner
Languages: HI, SP
Phone:409-212-5922
Gender:M
Ages:18 - 100 Years
Hours of Operation:MTuWTh 8-4:30,F 8-12

Nephrology (Kidney)

Hussain, Syed, MD ☑
810 Hospital Dr
Beaumont, TX 77701
Affiliation: UTMB Physician Group
Phone:800-323-4109
Gender:M
Ages:2 - 100 Years
Hours of Operation:M-F 8-5
https://doctors.utmbhealth.com/

Kuriakose, Ajith, MD ☑ ♿
2955 Harrison Ave Ste 100
Beaumont, TX 77702
Affiliation: Independent Physician/ Practitioner
Phone:409-234-0934
Gender:M
Ages:18 - 99 Years
Hours of Operation:MTuWTh 8-4,F 8-3

Shaik, Zakir, MD ☑ ♿
2965 Harrison Ave Ste 222
Beaumont, TX 77702
Affiliation: Christus Southeast Texas PHO
Languages: SP
Phone:409-892-1003
Gender:M
Ages:18 - 100 Years
Hours of Operation:M-F 8:30-5

Nurse Midwife

Dixon, Rhonda, APN ☑ ♿
195 N 11th St
Beaumont, TX 77702
Affiliation: UTMB Physician Group
Phone:409-266-1888
Gender:F
Ages:0 - 100 Years
Hours of Operation:M-F 8-5
https://doctors.utmbhealth.com/

Orthopedics (Bones and Joints)

Haghshenas, Varan, MD ☑ ♿
3080 College St
Beaumont, TX 77701
Affiliation: Independent Physician/ Practitioner
Phone:409-212-5000
Gender:M
Ages:0 - 100 Years
Hours of Operation:M-F 8-5
http://www.bhset.net/About-Us/Our-Facilities.aspx

☐ Cultural Competence Training
☑ Accepting New Patients
⃠ Not Accepting New Patients
Telemedicine
♿ ADA Accessible
🕘 Same Day Walk-in Appt
♥ Healthy Texas Women Provider
24-Hour Pharmacy
DME Pharmacy
Requires Referral
Requires Prior Authorization

If you have questions, please call Community DualCare Aligned (HMO D-SNP) at 1.833.276.8306 or TTY 711, October 1 through March 31, 8:00 am to 8:00 pm, 7 days a week and April 1 through September 30, Monday through Friday, 8:00 am to 8:00 pm. The call is free. For more information, visit **www.communityhealthchoice.org/medicare**.

C. Community DualCare Aligned (HMO D-SNP)'s List of Network Providers / Lista de proveedores de la red

Haghshenas, Varan, MD☑
810 Hospital Dr Ste 340
Beaumont, TX 77701
Affiliation: Independent Physician/ Practitioner
Phone:409-212-6465
Gender:M
Ages:0 - 105 Years
Hours of Operation:M-F 8-5

Physical Medicine (Rehabilitation)

Edano, Allen, PT☑♿👍
2990 Laurel St
Beaumont, TX 77702
Affiliation: Independent Physician/ Practitioner
Languages: SP
Phone:409-982-8878
Gender:M
Ages:0 - 100 Years
Hours of Operation:MTuWTh 8-5,F 8-1

Pulmonology (Lungs, Breathing)

Arfeen, Qamar, MD☑
2450 N Major Dr Ste 201
Beaumont, TX 77713
Affiliation: Independent Physician/ Practitioner
Phone:409-840-3275
Gender:M
Ages:18 - 105 Years
Hours of Operation:M-F 8-5
www.harborhospice.com

Arfeen, Qamar, MD☐☑♿
3480 College St
Beaumont, TX 77701
Affiliation: Independent Physician/ Practitioner
Phone:409-813-1677
Gender:M
Ages:18 - 105 Years
Hours of Operation:M-F 8-5

Iribarren, Juan, MD☑♿
3282 College St
Beaumont, TX 77701
Affiliation: Independent Physician/ Practitioner
Languages: SP, UR
Phone:409-813-1677
Gender:M
Ages:18 - 100 Years
Hours of Operation:M-F 8-5

Iribarren, Juan, MD☐☑♿
3480 College St
Beaumont, TX 77701
Affiliation: Independent Physician/ Practitioner
Languages: SP, UR
Phone:409-813-1677
Gender:M
Ages:18 - 100 Years
Hours of Operation:M-F 8-5

Radiology (X-Rays)

Anton, Robert, MD☑♿🕘
3080 College St
Beaumont, TX 77701
Affiliation: Independent Physician/ Practitioner
Phone:409-212-5000
Gender:M
Ages:0 - 100 Years
http://www.bhset.net/About-Us/Our-Facilities.aspx

Kani, Kimia, MD☑♿
3080 College St
Beaumont, TX 77701
Affiliation: Independent Physician/ Practitioner
Phone:409-212-5000
Gender:F
http://www.bhset.net/About-Us/Our-Facilities.aspx

Maloney, Taylor, MD☑♿🕘
3080 College St
Beaumont, TX 77701
Affiliation: Independent Physician/ Practitioner
Phone:409-212-5000
Gender:M
Ages:0 - 100 Years
Hours of Operation:M-F 8-5
http://www.bhset.net/About-Us/Our-Facilities.aspx

Pitt, Ronald, MD☑
2900 North St Ste 301
Beaumont, TX 77702
Affiliation: Christus Southeast Texas PHO
Phone:409-347-7612
Gender:M

Sharma, Amit, MD☑♿
3080 College St
Beaumont, TX 77701
Affiliation: Independent Physician/ Practitioner
Phone:409-212-5000
Gender:M
Ages:0 - 100 Years
http://www.bhset.net/About-Us/Our-Facilities.aspx

☐ Capacitación en Competencia Cultural
☑ Se aceptan nuevos pacientes
⃠ No se aceptan nuevos pacientes
Telemedicina
♿ Accesible según la ADA
🕘 Visita sin cita previa el mismo día
♥ Proveedor del programa Mujeres Saludables de Texas
Farmacia abierta las 24 horas
◈ Farmacia de equipos médicos duraderos (DME)
Requiere referencia médica
👍 Requiere autorización previa

Si tiene preguntas, llame a Community DualCare Integrated Aligned (HMO D-SNPal 1.833.276.8306 o TTY 711. Del 1 de octubre al 31 de marzo, de 8:00 a. m. a 8:00 p. m., los 7 días de la semana; del 1 de abril al 30 de septiembre, de lunes a viernes, de 8:00 a. m. a 8:00 p. m. La llamada es gratis. Más información: **CommunityHealthChoice.org/medicare.**

C. Community DualCare Aligned (HMO D-SNP)'s List of Network Providers / Lista de proveedores de la red

3080 College St
Beaumont, TX 77701
Affiliation: Independent Physician/ Practitioner
Phone:409-212-5000
Gender:M
Ages:0 - 100 Years
http://www.bhset.net/About-Us/Our-Facilities.aspx

Wiederhold, Lee, MD☑♿
3555 Stagg Dr
Beaumont, TX 77701
Affiliation: UTMB Physician Group
Phone:409-212-5922
Gender:M
Ages:0 - 100 Years
Hours of Operation:M-F 8-5
https://doctors.utmbhealth.com/

Rheumatology

Kumar, Vijay, MD☑♥
3570 College St Ste 130
Beaumont, TX 77701
Affiliation: Independent Physician/ Practitioner
Phone:409-833-9797
Gender:M
Ages:18 - 100 Years
Hours of Operation:M-F 8-5

Thoracic and Cardiac Surgery (Chest and Heart Surgery)

Shirafkan, Ali, MD⃠♥
3070 College St Ste 100
Beaumont, TX 77701
Affiliation: Independent Physician/ Practitioner
Phone:409-212-6280
Gender:M

3070 College St Ste 100
Beaumont, TX 77701
Affiliation: Independent Physician/ Practitioner
Phone:409-212-6280
Gender:M

Thakur, Navin, MD☑♿🕘♥
3080 College St
Beaumont, TX 77701
Affiliation: Independent Physician/ Practitioner
Phone:409-212-5000
Gender:M
Ages:0 - 100 Years
Hours of Operation:M-F 8-5
http://www.bhset.net/About-Us/Our-Facilities.aspx

Thoracic Surgery (Chest Surgery)

Myrick, Terry, MD☑♿
3080 College St
Beaumont, TX 77701
Affiliation: Independent Physician/ Practitioner
Phone:409-212-5000
Gender:M
Ages:0 - 105 Years
Hours of Operation:M-F 8-5
http://www.bhset.net/About-Us/Our-Facilities.aspx

Vascular Surgery (Operations of the Blood Vessels)

Garza, Alejandro, MD☐☑♿🕘♥
755 S 11th St Ste 100A
Beaumont, TX 77701
Affiliation: Independent Physician/ Practitioner
Phone:281-888-8999
Gender:M
Ages:18 - 100 Years
Hours of Operation:M-F 8-5

BELLAIRE

Acute Care Adult/ Gerontology Nurse Practitioner

Hebert, Dana, APN☑♿
5420 West Loop S Ste 2400
Bellaire, TX 77401
Affiliation: UT Physicians
Phone:713-486-3500
Gender:F
https://www.utphysicians.com/search-providers-locations/?formtab=nametab

Adult Nurse Practitioner

Gonzalez, Sussy, APN☑♿♥
5420 West Loop S Ste 2400
Bellaire, TX 77401
Affiliation: UT Physicians
Phone:713-486-3500
https://www.utphysicians.com/search-providers-locations/?formtab=nametab

Allergist (Allergies) and Specialist-Immunology (Immune System)

Codispoti, Christopher, MD☑♿
6500 West Loop S Ste 200F
Bellaire, TX 77401
Affiliation: UT Physicians
Phone:713-572-8122
Gender:M

Mahdavinia, Mahboobeh☑♿
6500 West Loop S Ste 200F
Bellaire, TX 77401
Affiliation: UT Physicians
Phone:713-572-8122
Gender:F

Anesthesiology

Chen, Grant, MD☑
5420 West Loop S Ste 2100
Bellaire, TX 77401
Affiliation: UT Physicians
Phone:713-486-0910
Gender:M

☐ Cultural Competence Training
☑ Accepting New Patients
⃠ Not Accepting New Patients
Telemedicine
♿ ADA Accessible
🕘 Same Day Walk-in Appt
♥ Healthy Texas Women Provider
24-Hour Pharmacy
DME Pharmacy
Requires Referral
Requires Prior Authorization

If you have questions, please call Community DualCare Aligned (HMO D-SNP) at 1.833.276.8306 or TTY 711, October 1 through March 31, 8:00 am to 8:00 pm, 7 days a week and April 1 through September 30, Monday through Friday, 8:00 am to 8:00 pm. The call is free. For more information, visit **www.communityhealthchoice.org/medicare**.

C. Community DualCare Aligned (HMO D-SNP)'s List of Network Providers / Lista de proveedores de la red

Kamal, Junaid, MD☑
6706 Ferris St
Bellaire, TX 77401
Affiliation: Memorial Hermann MD
Phone:832-614-9845
Gender:M
Ages:18 - 109 Years
Hours of Operation:M-F 9-5

6706 Ferris St
Bellaire, TX 77401
Affiliation: Memorial Hermann MD
Phone:832-614-9845
Gender:M
Ages:18 - 109 Years
Hours of Operation:M-F 9-5

Magdaleno, Daniela☑
5420 West Loop S
Ste 1100
Bellaire, TX 77401
Affiliation: UT Physicians
Phone:713-486-5590
Gender:F
Ages:0 - 100 Years
Hours of Operation:M-F 8-5
https://www.utphysicians.com/search-providers-locations/?formtab=nametab

Norrell, Stacy, MD⃠♥
4747 Bellaire Blvd
Ste 580
Bellaire, TX 77401
Affiliation: UT Physicians
Phone:713-659-3284
Gender:F

Oso, Tolulope, MD☑
5420 West Loop S
Ste 1100
Bellaire, TX 77401
Affiliation: UT Physicians
Phone:713-486-5590
Gender:F
Ages:0 - 100 Years
Hours of Operation:M-F 8-5
https://www.utphysicians.com/search-providers-locations/?formtab=nametab

5420 West Loop S
Ste 2100
Bellaire, TX 77401
Affiliation: UT Physicians
Phone:713-486-0910
Gender:F
Ages:0 - 100 Years
Hours of Operation:M-F 8-5

Pak, Daniel, MD☑
5420 West Loop S
Ste 1100
Bellaire, TX 77401
Affiliation: UT Physicians
Phone:713-486-5590
Gender:M
Ages:0 - 100 Years
https://www.utphysicians.com/search-providers-locations/?formtab=nametab

5420 West Loop S
Ste 2100
Bellaire, TX 77401
Affiliation: UT Physicians
Phone:713-486-0910
Gender:M
Ages:0 - 100 Years

Cardiovascular Disease

Shields, Monica, MD☑♿♥
6500 West Loop S
Ste 200F
Bellaire, TX 77401
Affiliation: UT Physicians
Phone:713-572-8122
Gender:F
Ages:0 - 104 Years

Tung, Poyee, MD☑♿
6500 West Loop S
Ste 200F
Bellaire, TX 77401
Affiliation: UT Physicians
Phone:713-572-8122
Gender:F
Ages:15 - 100 Years
Hours of Operation:M-F 8-5

Tung, Poyee, MD☑
6500 West Loop S
Ste 200G
Bellaire, TX 77401
Affiliation: UT Physicians
Phone:713-486-6520
Gender:F
Ages:15 - 100 Years
Hours of Operation:M-F 8-5

Tzou, Martha, MD☑♿♥
6500 West Loop S
Ste 200F
Bellaire, TX 77401
Affiliation: UT Physicians
Phone:713-572-8122
Gender:F
Ages:15 - 100 Years
Hours of Operation:M-F 8-5

Clinical Nurse Specialist

Wray, Tara, APN☑♿
6500 West Loop S
Ste 200F
Bellaire, TX 77401
Affiliation: UT Physicians
Phone:713-572-8122
Gender:F
Ages:0 - 100 Years
Hours of Operation:M-F 8-5

Dermatology (Skin)

Rogge, Megan, MD☑♿
6500 West Loop S
Ste 200A
Bellaire, TX 77401
Affiliation: UT Physicians
Phone:713-500-8260
Gender:F
Ages:0 - 100 Years
Hours of Operation:M-F 8-5
https://www.utphysicians.com/search-providers-locations/?formtab=nametab

☐ Capacitación en Competencia Cultural
☑ Se aceptan nuevos pacientes
⃠ No se aceptan nuevos pacientes
Telemedicina
♿ Accesible según la ADA
Visita sin cita previa el mismo día
♥ Proveedor del programa Mujeres Saludables de Texas
Farmacia abierta las 24 horas
Farmacia de equipos médicos duraderos (DME)
Requiere referencia médica
Requiere autorización previa

Si tiene preguntas, llame a Community DualCare Integrated Aligned (HMO D-SNPal 1.833.276.8306 o TTY 711. Del 1 de octubre al 31 de marzo, de 8:00 a. m. a 8:00 p. m., los 7 días de la semana; del 1 de abril al 30 de septiembre, de lunes a viernes, de 8:00 a. m. a 8:00 p. m. La llamada es gratis. Más información: **CommunityHealthChoice.org/medicare.**

C. Community DualCare Aligned (HMO D-SNP)'s List of Network Providers / Lista de proveedores de la red

6500 West Loop S
Ste 200A
Bellaire, TX 77401
Affiliation: UT Physicians
Phone:713-500-8260
Gender:F
Ages:0 - 100 Years
Hours of Operation:M-F 8-5
https://www.utphysicians.com/search-providers-locations/?formtab=nametab

6500 West Loop S
Ste 200F
Bellaire, TX 77401
Affiliation: UT Physicians
Phone:713-572-8122
Gender:F
Ages:15 - 100 Years
Hours of Operation:M-F 8-5

6500 West Loop S
Ste 200F
Bellaire, TX 77401
Affiliation: UT Physicians
Phone:713-572-8122
Gender:F
Ages:15 - 100 Years
Hours of Operation:M-F 8-5

Dietician (Diet, Nutrition)

Dorsey, Monique, RD☑♿
6500 West Loop S
Ste 200F
Bellaire, TX 77401
Affiliation: UT Physicians
Phone:713-572-8122
Gender:F
Ages:0 - 100 Years
Hours of Operation:M-F 8-5

Downing, Hannah, RD☑♿♥
6500 West Loop S
Ste 200E
Bellaire, TX 77401
Affiliation: UT Physicians
Phone:713-486-1330
Gender:F
Ages:0 - 100 Years
Hours of Operation:M-F 8-5

Tanchico, Loren Nicole, RD☑♿
6500 West Loop S
Ste 200E
Bellaire, TX 77401
Affiliation: UT Physicians
Phone:713-486-1330
Gender:F
Ages:0 - 100 Years
Hours of Operation:M-F 8-5

Endocrinology (Glands)

Sendos, Lavanya, MD☑♿♥
6500 West Loop S
Ste 200F
Bellaire, TX 77401
Affiliation: UT Physicians
Phone:713-572-8122
Gender:F
Ages:15 - 100 Years
Hours of Operation:M-F 8-5

Wirfel, Kelly, MD☑♿♥
6500 West Loop S
Ste 200F
Bellaire, TX 77401
Affiliation: UT Physicians
Phone:713-572-8122
Gender:F
Ages:18 - 100 Years
Hours of Operation:M-F 8-5

Family Nurse Practitioner

Dimola, Molly, APN☑♿
4747 Bellaire Blvd
Ste 550
Bellaire, TX 77401
Affiliation: Memorial Hermann MD
Phone:713-280-7024
Gender:F
Ages:0 - 100 Years

4747 Bellaire Blvd
Ste 550
Bellaire, TX 77401
Affiliation: Memorial Hermann MD
Phone:713-280-7024
Gender:F
Ages:0 - 100 Years

Licona, Ana, APN☐☑♿♥
5835 Bissonnet St
Bellaire, TX 77401
Affiliation: Top Care Medical
Phone:713-715-4440
Gender:F
Hours of Operation:M-F 8-5
https://mdmedicalgroup.us/

Martinez Rosales, Claudia, APN☐☑♿
5835 Bissonnet St
Bellaire, TX 77401
Affiliation: Top Care Medical
Phone:713-715-4440
Gender:F
Ages:0 - 100 Years
Hours of Operation:M-F 8-5
https://mdmedicalgroup.us/

Patel, Mona, APN☑♥
6500 West Loop S
Ste 200C
Bellaire, TX 77401
Affiliation: UT Physicians
Phone:713-486-5150
Gender:F
Ages:18 - 100 Years
Hours of Operation:M-F 8-5

Savio, Gladis, APN☑♿♥
6500 West Loop S
Ste 200B
Bellaire, TX 77401
Affiliation: UT Physicians Specialty Services
Phone:713-486-2900
Gender:F

Stano, Cheryl, APN☑♿♥
5420 West Loop S
Ste 2400
Bellaire, TX 77401
Affiliation: UT Physicians
Phone:713-486-3500
Gender:F
Ages:0 - 100 Years
Hours of Operation:M-F 8:30-5
https://www.utphysicians.com/search-providers-locations/?formtab=nametab

☐ Cultural Competence Training
☑ Accepting New Patients
⃠ Not Accepting New Patients
Telemedicine
♿ ADA Accessible
Same Day Walk-in Appt
♥ Healthy Texas Women Provider
24-Hour Pharmacy
DME Pharmacy
Requires Referral
Requires Prior Authorization

If you have questions, please call Community DualCare Aligned (HMO D-SNP) at 1.833.276.8306 or TTY 711, October 1 through March 31, 8:00 am to 8:00 pm, 7 days a week and April 1 through September 30, Monday through Friday, 8:00 am to 8:00 pm. The call is free. For more information, visit **www.communityhealthchoice.org/medicare**.

C. Community DualCare Aligned (HMO D-SNP)'s List of Network Providers / Lista de proveedores de la red

Taylor, Marta, APN☑
6500 West Loop S
Ste 200D
Bellaire, TX 77401
Affiliation: UT Physicians
Phone:713-486-9300
Gender:F
Ages:15 - 100 Years
Hours of Operation:M-F 8-5

Vannoy, Monique, APN☑♿
6500 West Loop S
Ste 200E
Bellaire, TX 77401
Affiliation: UT Physicians
Phone:713-486-1330
Gender:F
Ages:0 - 100 Years
Hours of Operation:M-F 8-5

Family Practice

Burdine, Ramona, MD⃠♿♥
6500 West Loop S
Ste 200B
Bellaire, TX 77401
Affiliation: UT Physicians Specialty Services
Phone:713-486-2900
Gender:F

Lopez, Miguel, MD☑♿
6500 West Loop S
Ste 200B
Bellaire, TX 77401
Affiliation: UT Physicians Specialty Services
Phone:713-486-2900
Gender:M
Hours of Operation:M-F 8-5

6500 West Loop S
Ste 200B
Bellaire, TX 77401
Affiliation: UT Physicians Specialty Services
Phone:713-486-2900
Gender:M
Hours of Operation:M-F 8-5

Martinez-Gamba, German, MD☑♿♥
6500 West Loop S
Ste 200B
Bellaire, TX 77401
Affiliation: UT Physicians Specialty Services
Phone:713-486-2900
Gender:M
Ages:0 - 100 Years
Hours of Operation:M-F 8-5

6500 West Loop S
Ste 200B
Bellaire, TX 77401
Affiliation: UT Physicians Specialty Services
Phone:713-486-2900
Gender:M
Ages:0 - 100 Years
Hours of Operation:M-F 8-5

6500 West Loop S
Ste 200F
Bellaire, TX 77401
Affiliation: UT Physicians Specialty Services
Phone:713-572-8122
Gender:M
Ages:0 - 100 Years
Hours of Operation:M-F 8-5

6500 West Loop S
Ste 200F
Bellaire, TX 77401
Affiliation: UT Physicians Specialty Services
Phone:713-572-8122
Gender:M
Ages:0 - 100 Years
Hours of Operation:M-F 8-5

Meadows, Alanna, MD☑♿
6500 West Loop S
Ste 200E
Bellaire, TX 77401
Affiliation: UT Physicians
Phone:713-486-1330
Gender:F

Pondt, Rochelle, DO☑
5427 Bellaire Blvd
Bellaire, TX 77401
Affiliation: Memorial Hermann MD
Languages: FR, HI, SP
Phone:832-658-7111
Gender:F
Ages:0 - 100 Years
Hours of Operation:M-F 7-5

Wang, Yun, MD☑♿♥
6500 West Loop S
Ste 200B
Bellaire, TX 77401
Affiliation: UT Physicians Specialty Services
Phone:713-486-2900
Gender:F
Ages:0 - 100 Years
Hours of Operation:M-F 8-5

6500 West Loop S
Ste 200F
Bellaire, TX 77401
Affiliation: UT Physicians Specialty Services
Phone:713-572-8122
Gender:F
Ages:0 - 100 Years
Hours of Operation:M-F 8-5

Gastroentero-logy (Stomach, Digestion)

Garikipati, Subhash, MD☑♿
6500 West Loop S
Ste 200F
Bellaire, TX 77401
Affiliation: UT Physicians
Phone:713-572-8122
Gender:M
Ages:0 - 100 Years
Hours of Operation:M-F 8-5

Jamali, Taher, MD☑♿
6500 West Loop S
Ste 200E
Bellaire, TX 77401
Affiliation: UT Physicians
Phone:713-486-1330
Gender:M
Hours of Operation:M-F 8-5

C. Community DualCare Aligned (HMO D-SNP)'s List of Network Providers / Lista de proveedores de la red

Shroff, Jennifer, MD☑♿♥
6500 West Loop S
Ste 200F
Bellaire, TX 77401
Affiliation: UT Physicians
Phone:713-572-8122
Gender:F

Genetics (Inherited Diseases, Birth Defects)

Stevens, Blair, CGC☑
6500 West Loop S
Ste 200D
Bellaire, TX 77401
Affiliation: UT Physicians
Phone:713-486-9300
Gender:F
Ages:15 - 100 Years

Geriatrics

Thomas, Keziah, MD☑♥
6500 West Loop S
Ste 200C
Bellaire, TX 77401
Affiliation: UT Physicians
Phone:713-486-5150
Gender:F
Hours of Operation:M-F 8-5

Gerontological Nurse Practitioner

Beck, Maureen, APN☑♥
6500 West Loop S
Ste 200C
Bellaire, TX 77401
Affiliation: UT Physicians
Phone:713-486-5150
Gender:F
Ages:65 - 100 Years
Hours of Operation:M-F 9-5

Internal Medicine

Ericsson, Charles, MD☑♿♥
6500 West Loop S
Ste 200F
Bellaire, TX 77401
Affiliation: UT Physicians
Languages: CH, CM, SP
Phone:713-572-8122
Gender:M
Ages:0 - 100 Years
Hours of Operation:M-F 8-5

Meeks, Jacqueline, MD☑♿♥
6500 West Loop S
Ste 200F
Bellaire, TX 77401
Affiliation: UT Physicians
Phone:713-572-8122
Gender:F
Ages:15 - 100 Years
Hours of Operation:M-F 8-5

Nephrology (Kidney)

Ziaolhagh, Ali, MD☑♿
6500 West Loop S
Ste 200F
Bellaire, TX 77401
Affiliation: UT Physicians
Phone:713-572-8122
Gender:M
Ages:0 - 100 Years
Hours of Operation:M-F 8-5

Neurology

Lotfi, Jamshid, MD☑♿
5555 West Loop S
Ste 225
Bellaire, TX 77401
Affiliation: Independent Physician/ Practitioner
Languages: SP
Phone:713-550-4650
Gender:M
Ages:18 - 99 Years
Hours of Operation:MTuWTh 9-5

5555 West Loop S
Ste 225
Bellaire, TX 77401
Affiliation: Independent Physician/ Practitioner
Languages: SP
Phone:713-550-4650
Gender:M
Ages:18 - 99 Years
Hours of Operation:MTuWTh 9-5

Ophthalmology (Eyes)

Ahmed, Yasir, MD☐☑♿
6565 West Loop S
Ste 650
Bellaire, TX 77401
Affiliation: Independent Physician/ Practitioner
Phone:470-482-0044
Gender:M
Ages:6 - 100 Years
Hours of Operation:M-F 8-5
www.eyecenteroftexas.com

Brown, David, MD☑♿
4460 Bissonnet St
Ste 200
Bellaire, TX 77401
Affiliation: Independent Physician/ Practitioner
Languages: SP
Phone:713-524-3434
Gender:M
Ages:16 - 100 Years
Hours of Operation:M-F 8-5

Chen, Eric, MD☑♿
4460 Bissonnet St
Ste 200
Bellaire, TX 77401
Affiliation: Independent Physician/ Practitioner
Languages: CM, SP
Phone:713-524-3434
Gender:M
Ages:16 - 100 Years
Hours of Operation:M-F 8-5

Henry, Christopher, MD☑♿
4460 Bissonnet St
Ste 200
Bellaire, TX 77401
Affiliation: Independent Physician/ Practitioner
Languages: SP

☐ Cultural Competence Training
☑ Accepting New Patients
⃠ Not Accepting New Patients
Telemedicine
♿ ADA Accessible
Same Day Walk-in Appt
♥ Healthy Texas Women Provider
24-Hour Pharmacy
DME Pharmacy
Requires Referral
Requires Prior Authorization

If you have questions, please call Community DualCare Aligned (HMO D-SNP) at 1.833.276.8306 or TTY 711, October 1 through March 31, 8:00 am to 8:00 pm, 7 days a week and April 1 through September 30, Monday through Friday, 8:00 am to 8:00 pm. The call is free. For more information, visit **www.communityhealthchoice.org/medicare**.

C. Community DualCare Aligned (HMO D-SNP)'s List of Network Providers / Lista de proveedores de la red

Phone:713-524-3434
Gender:M
Ages:16 - 100 Years
Hours of Operation:M-F 8-5

Long, Samuel, MD
6565 West Loop S
Ste 650
Bellaire, TX 77401
Affiliation: Independent Physician/ Practitioner
Phone:470-482-0044
Gender:M
www.eyecenteroftexas.com

Major, James, MD
4460 Bissonnet St
Ste 200
Bellaire, TX 77401
Affiliation: Independent Physician/ Practitioner
Phone:713-524-3434
Gender:M
Ages:16 - 100 Years
Hours of Operation:M-F 8-5

Mayo, Mark, MD
6565 West Loop S
Ste 650
Bellaire, TX 77401
Affiliation: Independent Physician/ Practitioner
Languages: SP
Phone:470-482-0044
Gender:M
Ages:0 - 19 Years
Hours of Operation:M-F 8-5
www.eyecenteroftexas.com

Puthenparambil, Larry, MD
6565 West Loop S
Ste 650
Bellaire, TX 77401
Affiliation: Independent Physician/ Practitioner
Phone:470-482-0044
Gender:M
Ages:18 - 100 Years
Hours of Operation:M-F 8-5
www.eyecenteroftexas.com

Shah, Nisha, MD
5233 Bellaire Blvd
Ste 579
Bellaire, TX 77401
Affiliation: Memorial Hermann MD
Phone:832-499-9722
Gender:F
Ages:8 - 100 Years
Hours of Operation:M-F 8-5

6565 West Loop S
Ste 225
Bellaire, TX 77401
Affiliation: Memorial Hermann MD
Phone:832-499-9722
Gender:F
Ages:8 - 100 Years
Hours of Operation:M-F 8-5

Wade, Edward, MD
6565 West Loop S
Ste 650
Bellaire, TX 77401
Affiliation: Independent Physician/ Practitioner
Languages: SP
Phone:470-482-0044
Gender:M
Ages:0 - 100 Years
Hours of Operation:MWThF 8-5,Tu 8:30-5
www.eyecenteroftexas.com

6565 West Loop S
Ste 650
Bellaire, TX 77401
Affiliation: Independent Physician/ Practitioner
Languages: SP
Phone:470-482-0044
Gender:M
Ages:0 - 100 Years
Hours of Operation:MWThF 8-5,Tu 8:30-5
www.eyecenteroftexas.com

Optometry

La, Vivian, OD
6565 West Loop S
Ste 650
Bellaire, TX 77401
Affiliation: Independent Physician/ Practitioner
Phone:470-482-0044
Gender:F
Ages:0 - 100 Years
Hours of Operation:M-F 8-5
www.eyecenteroftexas.com

Ngo, Julie, OD
6565 West Loop S
Ste 650
Bellaire, TX 77401
Affiliation: Memorial Hermann MD
Languages: SP, VS
Phone:470-482-0044
Gender:F
Ages:18 - 100 Years
Hours of Operation:M-F 8-5
www.eyecenteroftexas.com

6565 West Loop S
Ste 650
Bellaire, TX 77401
Affiliation: Memorial Hermann MD
Languages: SP, VS
Phone:470-482-0044
Gender:F
Ages:18 - 100 Years
Hours of Operation:M-F 8-5
www.eyecenteroftexas.com

6565 West Loop S
Ste 650
Bellaire, TX 77401
Affiliation: Memorial Hermann MD
Languages: SP, VS

☐ Capacitación en Competencia Cultural
☑ Se aceptan nuevos pacientes
⃠ No se aceptan nuevos pacientes
Telemedicina
Accesible según la ADA
Visita sin cita previa el mismo día
♥ Proveedor del programa Mujeres Saludables de Texas
Farmacia abierta las 24 horas
Farmacia de equipos médicos duraderos (DME)
Requiere referencia médica
Requiere autorización previa

Si tiene preguntas, llame a Community DualCare Integrated Aligned (HMO D-SNPal 1.833.276.8306 o TTY 711. Del 1 de octubre al 31 de marzo, de 8:00 a. m. a 8:00 p. m., los 7 días de la semana; del 1 de abril al 30 de septiembre, de lunes a viernes, de 8:00 a. m. a 8:00 p. m. La llamada es gratis. Más información: **CommunityHealthChoice.org/medicare.**

C. Community DualCare Aligned (HMO D-SNP)'s List of Network Providers / Lista de proveedores de la red

Phone:470-482-0044
Gender:F
Ages:18 - 100 Years
Hours of Operation:M-F 8-5
www.eyecenteroftexas.com

Pham, Kim, OD ☐ ☑ ♿ 🕘
6565 West Loop S
Ste 650
Bellaire, TX 77401
Affiliation: Independent Physician/ Practitioner
Phone:470-482-0044
Gender:F
Ages:0 - 100 Years
Hours of Operation:M-F 8-5
www.eyecenteroftexas.com

Sek, Christopher, OD ☐ ☑ ♿
6565 West Loop S
Ste 650
Bellaire, TX 77401
Affiliation: Independent Physician/ Practitioner
Phone:470-482-0044
Gender:M
Ages:0 - 100 Years
Hours of Operation:M-F 8-5
www.eyecenteroftexas.com

Orthopedics (Bones and Joints)

Dodwad, Shah-Nawaz, MD ☑ ♥
5420 West Loop S
Ste 2100
Bellaire, TX 77401
Affiliation: UT Physicians
Phone:713-486-0910
Gender:M
Ages:0 - 100 Years
Hours of Operation:M-F 8-5

Flores, Steven, MD ☑ ♿ ♥
5420 West Loop S
Ste 2400
Bellaire, TX 77401
Affiliation: UT Physicians
Phone:713-486-3500
Gender:M
Ages:15 - 100 Years
Hours of Operation:M-F 8:30-5
https://www.utphysicians.com/search-providers-locations/?formtab=nametab

Mansour, Alfred, MD ☑ ♿
5420 West Loop S
Ste 2300
Bellaire, TX 77401
Affiliation: UT Physicians
Phone:713-486-4880
Gender:M
Ages:18 - 100 Years
Hours of Operation:M-F 8-5

5420 West Loop S
Ste 2400
Bellaire, TX 77401
Affiliation: UT Physicians
Phone:713-486-3500
Gender:M
Ages:15 - 100 Years
Hours of Operation:M-F 8-5
https://www.utphysicians.com/search-providers-locations/?formtab=nametab

Schroder, Steven, MD ☑ ♿ ♥
5420 West Loop S
Ste 2400
Bellaire, TX 77401
Affiliation: UT Physicians
Phone:713-486-3500
Gender:M
Ages:15 - 100 Years
Hours of Operation:M-F 8-5
https://www.utphysicians.com/search-providers-locations/?formtab=nametab

Showery, James, MD ☑
5420 West Loop S
Ste 2100
Bellaire, TX 77401
Affiliation: UT Physicians
Phone:713-486-0910
Gender:M
Ages:0 - 100 Years
Hours of Operation:M-F 8-5

Physical Medicine (Rehabilitation)

Sambasivan, Ajai, MD ☑ ♥
5420 West Loop S
Ste 2100
Bellaire, TX 77401
Affiliation: UT Physicians
Phone:713-486-0910
Gender:M

☐ Cultural Competence Training
☑ Accepting New Patients
⃠ Not Accepting New Patients
Telemedicine
♿ ADA Accessible
🕘 Same Day Walk-in Appt
♥ Healthy Texas Women Provider
24-Hour Pharmacy
◈ DME Pharmacy
Requires Referral
Requires Prior Authorization

If you have questions, please call Community DualCare Aligned (HMO D-SNP) at 1.833.276.8306 or TTY 711, October 1 through March 31, 8:00 am to 8:00 pm, 7 days a week and April 1 through September 30, Monday through Friday, 8:00 am to 8:00 pm. The call is free. For more information, visit **www.communityhealthchoice.org/medicare**.

C. Community DualCare Aligned (HMO D-SNP)'s List of Network Providers / Lista de proveedores de la red

Sultan, Maryam, MD☑♥
5420 West Loop S
Ste 1100
Bellaire, TX 77401
Affiliation: UT Physicians
Phone:713-486-5590
Gender:F
Ages:15 - 100 Years
Hours of Operation:TuW 8-5,Th 12-5
https://www.utphysicians.com/search-providers-locations/?formtab=nametab

Psychiatry (Mental Illness)

Kapoor, Shitij, MD☑♿♥
6500 West Loop S
Ste 200B
Bellaire, TX 77401
Affiliation: UT Physicians
Phone:713-486-2900
Gender:M

Radiology (X-Rays)

Arevalo Espejo, Octavio, MD☑
5420 West Loop S
Ste 2100
Bellaire, TX 77401
Affiliation: UT Physicians
Phone:713-486-0910
Gender:M

Asonibare, Ayomikun, MD☑♥
5420 West Loop S
Ste 2100
Bellaire, TX 77401
Affiliation: UT Physicians
Phone:713-486-0910
Gender:F

Rheumatology

Vershel, Connor, MD☑♿
6500 West Loop S
Ste 200F
Bellaire, TX 77401
Affiliation: UT Physicians
Phone:713-572-8122
Gender:M
Ages:0 - 100 Years
Hours of Operation:M-F 8-5

Speech Therapy

Bohmann, Rayna, SLP☑👍
4800 Fournace Pl
Bellaire, TX 77401
Affiliation: Baylor AMS
Phone:713-526-4243
Gender:F
Ages:18 - 100 Years
Hours of Operation:M-F 8-5

Cao, Julianna Ngoc, SLP☑👍
4800 Fournace Pl
Bellaire, TX 77401
Affiliation: Baylor AMS
Phone:713-526-4243
Gender:F
Ages:18 - 100 Years
Hours of Operation:M-F 8-5

Escobar, Johanna, SLP☑👍
6500 West Loop S
Ste 200D
Bellaire, TX 77401
Affiliation: UT Physicians
Phone:713-486-9300
Gender:F
Ages:0 - 100 Years
Hours of Operation:M-F 8-5

Surgery (Operations)

Hall, David, MD☑♿♥
6500 West Loop S
Ste 200E
Bellaire, TX 77401
Affiliation: UT Physicians
Phone:713-486-1330
Gender:M
Ages:15 - 100 Years

McGill, Maureen, MD☑♿
6500 West Loop S
Ste 200E
Bellaire, TX 77401
Affiliation: UT Physicians
Phone:713-486-1330
Gender:F

Snyder, Brad, MD☑♿♥
6500 West Loop S
Ste 200E
Bellaire, TX 77401
Affiliation: UT Physicians
Languages: HI, SP, UR
Phone:713-486-1330
Gender:M
Ages:15 - 100 Years
Hours of Operation:M-F 8-5

Wilson, Erik, MD☑♿♥
6500 West Loop S
Ste 200E
Bellaire, TX 77401
Affiliation: UT Physicians
Phone:713-486-1330
Gender:M
Ages:18 - 100 Years
Hours of Operation:M-F 8-5

Winter, Elizabeth, MD☑♿
6500 West Loop S
Ste 200E
Bellaire, TX 77401
Affiliation: UT Physicians
Phone:713-486-1330
Gender:F
Hours of Operation:M-F 8-5

BELLVILLE

Cardiovascular Disease

Hermelin, Michael, MD☑♿♥
235 W Palm St Ste 107
Bellville, TX 77418
Affiliation: Independent Physician/ Practitioner
Phone:281-955-0338
Gender:M
Ages:5 - 105 Years
Hours of Operation:M-F 8-5

☐ Capacitación en Competencia Cultural
☑ Se aceptan nuevos pacientes
⃠ No se aceptan nuevos pacientes
Telemedicina
♿ Accesible según la ADA
Visita sin cita previa el mismo día
♥ Proveedor del programa Mujeres Saludables de Texas
Farmacia abierta las 24 horas
Farmacia de equipos médicos duraderos (DME)
Requiere referencia médica
👍 Requiere autorización previa

Si tiene preguntas, llame a Community DualCare Integrated Aligned (HMO D-SNPal 1.833.276.8306 o TTY 711. Del 1 de octubre al 31 de marzo, de 8:00 a. m. a 8:00 p. m., los 7 días de la semana; del 1 de abril al 30 de septiembre, de lunes a viernes, de 8:00 a. m. a 8:00 p. m. La llamada es gratis. Más información: **CommunityHealthChoice.org/medicare.**

C. Community DualCare Aligned (HMO D-SNP)'s List of Network Providers / Lista de proveedores de la red

Internal Medicine

Lin, Kevin, MD☑♿
235 W Palm St Ste 107
Bellville, TX 77418
Affiliation: Independent Physician/ Practitioner
Phone:281-955-0338
Gender:M
Ages:5 - 105 Years
Hours of Operation:M-F 8-5

Interventional Cardiology

Chavez, Jose, MD☑♿
235 W Palm St Ste 107
Bellville, TX 77418
Affiliation: Independent Physician/ Practitioner
Languages: SP
Phone:281-955-0338
Gender:M
Ages:5 - 105 Years
Hours of Operation:M-F 8-5

Isbitan, Ahmad, MD☑♿
235 W Palm St Ste 107
Bellville, TX 77418
Affiliation: Independent Physician/ Practitioner
Phone:281-955-0338
Gender:M
Ages:5 - 105 Years
Hours of Operation:M-F 8-5

Sheikh, Azfar, MD☑♿
235 W Palm St Ste 107
Bellville, TX 77418
Affiliation: Independent Physician/ Practitioner
Phone:281-955-0338
Gender:M
Ages:5 - 105 Years
Hours of Operation:M-F 8-5

Orthopedics (Bones and Joints)

Noonan, Timothy, MD☑
235 W Palm St Ste 108
Bellville, TX 77418
Affiliation: UT Physicians
Phone:346-387-9325
Gender:M
Ages:15 - 100 Years

BROOKSHIRE

Gerontological Nurse Practitioner

Chuba, Gwendoline, APN☑
419 Vintage Ln
Brookshire, TX 77423
Affiliation: Independent Physician/ Practitioner
Phone:281-929-9770
Gender:F
Ages:0 - 100 Years
Hours of Operation:M-Sa 9-5

CHANNELVIEW

Nephrology (Kidney)

Dang, Han, MD☑
15201 East Fwy Ste 103
Channelview, TX 77530
Affiliation: Memorial Hermann MD
Languages: VS
Phone:713-866-6201
Gender:M
Ages:18 - 100 Years

15201 East Fwy Ste 103
Channelview, TX 77530
Affiliation: Memorial Hermann MD
Languages: VS
Phone:713-866-6201
Gender:M
Ages:18 - 100 Years

CLEVELAND

Adult Nurse Practitioner

Touchet, Christin, APN☑
203 N College Ave Ste 2003A
Cleveland, TX 77327
Affiliation: Memorial Hermann MD
Phone:281-358-1950
Gender:F
Ages:18 - 100 Years
Hours of Operation:M-F 8-5

203 N College Ave Ste 2003A
Cleveland, TX 77327
Affiliation: Memorial Hermann MD
Phone:281-358-1950
Gender:F
Ages:18 - 100 Years
Hours of Operation:M-F 8-5

☐ Cultural Competence Training
☑ Accepting New Patients
⃠ Not Accepting New Patients
Telemedicine
♿ ADA Accessible
Same Day Walk-in Appt
♥ Healthy Texas Women Provider
24-Hour Pharmacy
DME Pharmacy
Requires Referral
Requires Prior Authorization

If you have questions, please call Community DualCare Aligned (HMO D-SNP) at 1.833.276.8306 or TTY 711, October 1 through March 31, 8:00 am to 8:00 pm, 7 days a week and April 1 through September 30, Monday through Friday, 8:00 am to 8:00 pm. The call is free. For more information, visit **www.communityhealthchoice.org/medicare**.

C. Community DualCare Aligned (HMO D-SNP)'s List of Network Providers / Lista de proveedores de la red

Cardiovascular Disease

Ahmad, Nabil, MD ☐ ☑ ♥
1105 N Washington Ave
Cleveland, TX 77327
Affiliation: Independent Physician/ Practitioner
Phone:281-593-2899
Gender:M
Ages:15 - 99 Years
Hours of Operation:MTuWTh 8-5,F 8-12

Almahmoud, Mohamed, MD ⃠
203 N College Ave
Ste 2003A
Cleveland, TX 77327
Affiliation: Memorial Hermann MD
Languages: AR
Phone:281-358-1950
Gender:M
Ages:18 - 100 Years
Hours of Operation:M-F 8-5

Camacho, Manuel, APN ☑
203 N College Ave
Ste 2003A
Cleveland, TX 77327
Affiliation: Memorial Hermann MD
Phone:281-358-1950
Gender:M
Ages:0 - 100 Years
Hours of Operation:M-F 8-5

Khan, Mohammad, MD ☑
203 N College Ave
Ste 2003A
Cleveland, TX 77327
Affiliation: Memorial Hermann MD
Phone:281-358-1950
Gender:M
Ages:0 - 100 Years
Hours of Operation:M-F 8-5

203 N College Ave
Ste 2003A
Cleveland, TX 77327
Affiliation: Memorial Hermann MD
Phone:281-358-1950
Gender:M
Ages:0 - 100 Years
Hours of Operation:M-F 8-5

Lieber, Ira, MD ☑
1017 S Travis Ave
Ste 119
Cleveland, TX 77327
Affiliation: Memorial Hermann MD
Phone:281-358-1950
Gender:M
Ages:18 - 100 Years

203 N College Ave
Ste 2003A
Cleveland, TX 77327
Affiliation: Memorial Hermann MD
Phone:281-358-1950
Gender:M
Ages:18 - 100 Years
Hours of Operation:M-F 8-5

Prince, Marloe, MD ☑ ♥
203 N College Ave
Ste 2003A
Cleveland, TX 77327
Affiliation: Memorial Hermann MD
Phone:281-358-1950
Gender:M
Ages:18 - 100 Years
Hours of Operation:M-F 8-5

203 N College Ave
Ste 2003A
Cleveland, TX 77327
Affiliation: Memorial Hermann MD
Phone:281-358-1950
Gender:M
Ages:18 - 100 Years
Hours of Operation:M-F 8-5

Robinson III, Willie, MD ☑
203 N College Ave
Ste 2003A
Cleveland, TX 77327
Affiliation: Memorial Hermann MD
Phone:281-358-1950
Gender:M
Ages:18 - 100 Years
Hours of Operation:M-F 8-5

Salazar, Robert, MD ☑
1017 S Travis Ave
Ste 119
Cleveland, TX 77327
Affiliation: Memorial Hermann MD
Languages: SP
Phone:281-358-1950
Gender:M
Ages:18 - 100 Years

203 N College Ave
Ste 2003A
Cleveland, TX 77327
Affiliation: Memorial Hermann MD
Languages: SP
Phone:281-358-1950
Gender:M
Ages:18 - 100 Years
Hours of Operation:M-F 8-5

Family Nurse Practitioner

Childers, Jacqueline, APN ☑
203 N College Ave
Ste 2003A
Cleveland, TX 77327
Affiliation: Memorial Hermann MD
Phone:281-358-1950
Gender:F
Ages:15 - 100 Years
Hours of Operation:M-F 8-5

Wright, Elizabeth, APN ☑
203 N College Ave
Ste 2003A
Cleveland, TX 77327
Affiliation: Memorial Hermann MD
Phone:281-358-1950
Gender:F
Ages:18 - 100 Years
Hours of Operation:M-F 8-5

Gastroentero-logy (Stomach, Digestion)

Al-Sabbagh, Mouhamad, MD ⃠
203 N College Ave # 100
Cleveland, TX 77327
Affiliation: Memorial Hermann MD
Languages: AR, SP
Phone:713-467-1750
Gender:M

☐ Capacitación en Competencia Cultural
☑ Se aceptan nuevos pacientes
⃠ No se aceptan nuevos pacientes
Telemedicina
Accesible según la ADA
Visita sin cita previa el mismo día
♥ Proveedor del programa Mujeres Saludables de Texas
Farmacia abierta las 24 horas
Farmacia de equipos médicos duraderos (DME)
Requiere referencia médica
Requiere autorización previa

Si tiene preguntas, llame a Community DualCare Integrated Aligned (HMO D-SNPal 1.833.276.8306 o TTY 711. Del 1 de octubre al 31 de marzo, de 8:00 a. m. a 8:00 p. m., los 7 días de la semana; del 1 de abril al 30 de septiembre, de lunes a viernes, de 8:00 a. m. a 8:00 p. m. La llamada es gratis. Más información: **CommunityHealthChoice.org/medicare.**

C. Community DualCare Aligned (HMO D-SNP)'s List of Network Providers / Lista de proveedores de la red

Gerontology Nurse Practitioner

Camacho, Manuel, APN☑
203 N College Ave
Ste 2003A
Cleveland, TX 77327
Affiliation: Memorial Hermann MD
Phone:281-358-1950
Gender:M
Ages:0 - 100 Years
Hours of Operation:M-F 8-5

Internal Medicine

Mgbemena, Okechukwu, MD☑♥
203 N College Ave
Ste 2003A
Cleveland, TX 77327
Affiliation: Memorial Hermann MD
Phone:281-358-1950
Gender:M
Ages:18 - 100 Years
Hours of Operation:M-F 8-5

Warrier, Anil, MD☑
314 S San Jacinto Ave
Cleveland, TX 77327
Affiliation: Memorial Hermann MD
Phone:281-659-0420
Gender:M
Ages:16 - 100 Years
Hours of Operation:M-F 8-5

Interventional Cardiology

Hadidi, Omar, MD☑
203 N College Ave
Ste 2003A
Cleveland, TX 77327
Affiliation: Memorial Hermann MD
Phone:281-358-1950
Gender:M
Ages:18 - 100 Years
Hours of Operation:M-F 8-5

203 N College Ave
Ste 2003A
Cleveland, TX 77327
Affiliation: Memorial Hermann MD
Phone:281-358-1950
Gender:M
Ages:18 - 100 Years
Hours of Operation:M-F 8-5

Orthopedics (Bones and Joints)

Westmoreland, James, MD☑
300 E Crockett St
Cleveland, TX 77327
Affiliation: Independent Physician/ Practitioner
Languages: SP
Phone:281-593-2173
Gender:M
Ages:0 - 100 Years
Hours of Operation:M-F 9-6
http://www.clevelandregionalmedicalcenter.com/

Physical Therapist (Bones and Joints)

Perry, Bradley, PT☑
102 N Travis Ave
Cleveland, TX 77327
Affiliation: Independent Physician/ Practitioner
Phone:281-592-2884
Gender:M
Ages:0 - 100 Years
Hours of Operation:MWTh 9-6,TuF 8-5
clevelanddpt.com

Woods, Bannecker, PT☑
102 N Travis Ave
Cleveland, TX 77327
Affiliation: Independent Physician/ Practitioner
Phone:281-592-2884
Gender:M
Ages:0 - 100 Years
Hours of Operation:MWTh 9-6,TuF 8-5
clevelanddpt.com

Podiatry (Feet, Toenails)

De Los Santos, Roberto, DPM☑
211 S College Ave
Cleveland, TX 77327
Affiliation: Memorial Hermann MD
Phone:281-592-5779
Gender:M
Ages:5 - 100 Years
Hours of Operation:M-F 8-5

Rheumatology

Warrier, Anil, MD☑
314 S San Jacinto Ave
Cleveland, TX 77327
Affiliation: Memorial Hermann MD
Phone:281-659-0420
Gender:M
Ages:16 - 100 Years
Hours of Operation:M-F 8-5

Surgery (Operations)

Walker, Frank, MD☑♥
1017 S Travis Ave
Cleveland, TX 77327
Affiliation: Independent Physician/ Practitioner
Phone:936-240-9339
Gender:M
Ages:16 - 110 Years
Hours of Operation:M-F 9-5
http://www.ddhclv.com/

☐ Cultural Competence Training
☑ Accepting New Patients
⊘ Not Accepting New Patients
Telemedicine
ADA Accessible
Same Day Walk-in Appt
♥ Healthy Texas Women Provider
24-Hour Pharmacy
DME Pharmacy
Requires Referral
Requires Prior Authorization

If you have questions, please call Community DualCare Aligned (HMO D-SNP) at 1.833.276.8306 or TTY 711, October 1 through March 31, 8:00 am to 8:00 pm, 7 days a week and April 1 through September 30, Monday through Friday, 8:00 am to 8:00 pm. The call is free. For more information, visit **www.communityhealthchoice.org/medicare**.

C. Community DualCare Aligned (HMO D-SNP)'s List of Network Providers / Lista de proveedores de la red

CONROE

Adult Nurse Practitioner

Foryst, Chandra, APN☑
504 Medical Center Blvd
Conroe, TX 77304
Affiliation: Independent Physician/ Practitioner
Phone:936-271-0665
Gender:F
Ages:16 - 100 Years
Hours of Operation:M-F 8-5
http://conroeregional.com/

Anesthesiology

Sims, Stephen, MD☑♿
1020 Riverwood Ct Ste 200
Conroe, TX 77304
Affiliation: Independent Physician/ Practitioner
Phone:936-756-3444
Gender:M

Williamson, John, MD☑♿
1020 Riverwood Ct Ste 200
Conroe, TX 77304
Affiliation: Independent Physician/ Practitioner
Phone:936-756-3444
Gender:M
Ages:0 - 100 Years
Hours of Operation:M-Su 8-5

1020 Riverwood Ct Ste 200
Conroe, TX 77304
Affiliation: Independent Physician/ Practitioner
Phone:936-756-3444
Gender:M
Ages:0 - 100 Years
Hours of Operation:M-Su 8-5

Cardiothoracic Surgery (Operations of the Heart and Chest)

Davis, John, MD☑
4015 Interstate 45 N Ste 210
Conroe, TX 77304
Phone:281-888-0809
Gender:M
Ages:18 - 99 Years
Hours of Operation:M-F 8-5

Clinical Nurse Specialist

Hogan, Jamie, PA⬚☑📱♿♥
13905 Grangerland Rd
Conroe, TX 77306
Affiliation: Independent Physician/ Practitioner
Phone:936-539-4004
Gender:F
Ages:0 - 100 Years
Hours of Operation:M-F 8-5
www.lonestarfamily.org

605 S Conroe Medical Dr
Conroe, TX 77304
Affiliation: Independent Physician/ Practitioner
Phone:936-539-4004
Gender:F
Ages:0 - 99 Years
Hours of Operation:M-F 8-9,Sa 9-1
www.lonestarfamily.org

Jackson, Aimee, APN☑♿♥
701 E Davis St Ste A
Conroe, TX 77301
Affiliation: UTMB Physician Group
Phone:409-266-1888
Gender:F
Ages:0 - 69 Years
Hours of Operation:M-F 8-5
https://doctors.utmbhealth.com/

Olaleye, Aisha, APN☑♿♥
701 E Davis St Ste A
Conroe, TX 77301
Affiliation: UTMB Physician Group
Phone:409-266-1888
Gender:F
Ages:16 - 100 Years
Hours of Operation:M-F 8-5
https://doctors.utmbhealth.com/

701 E Davis St Ste A
Conroe, TX 77301
Affiliation: UTMB Physician Group
Phone:409-266-1888
Gender:F
Ages:16 - 100 Years
Hours of Operation:M-F 8-5
https://doctors.utmbhealth.com/

Richardson, Patricia, APN☑
504 Medical Center Blvd
Conroe, TX 77304
Affiliation: Independent Physician/ Practitioner
Phone:936-271-0665
Gender:F
http://conroeregional.com/

Dermatology (Skin)

Brantley, Julie, MD☑
17191 St Lukes Way Ste 210
Conroe, TX 77384
Affiliation: Memorial Hermann MD
Phone:281-573-8333
Gender:F
Ages:18 - 100 Years

⬚ Capacitación en Competencia Cultural
☑ Se aceptan nuevos pacientes
⃠ No se aceptan nuevos pacientes
📱 Telemedicina
♿ Accesible según la ADA
🕘 Visita sin cita previa el mismo día
♥ Proveedor del programa Mujeres Saludables de Texas
↻ Farmacia abierta las 24 horas
◈ Farmacia de equipos médicos duraderos (DME)
↪ Requiere referencia médica
☝ Requiere autorización previa

Si tiene preguntas, llame a Community DualCare Integrated Aligned (HMO D-SNPal 1.833.276.8306 o TTY 711. Del 1 de octubre al 31 de marzo, de 8:00 a. m. a 8:00 p. m., los 7 días de la semana; del 1 de abril al 30 de septiembre, de lunes a viernes, de 8:00 a. m. a 8:00 p. m. La llamada es gratis. Más información: **CommunityHealthChoice.org/medicare.**

C. Community DualCare Aligned (HMO D-SNP)'s List of Network Providers / Lista de proveedores de la red

Tucker, Stephen, MD
605 S Conroe Medical Dr
Conroe, TX 77304
Affiliation: Independent Physician/ Practitioner
Phone:936-539-4004
Gender:M
Ages:0 - 99 Years
Hours of Operation:M-F 8-9,Sa 9-1
www.lonestarfamily.org

Family Nurse Practitioner

Covington-King, Taryn, APN
701 E Davis St Ste A
Conroe, TX 77301
Affiliation: UTMB Physician Group
Phone:409-266-1888
Gender:F
Ages:0 - 69 Years
Hours of Operation:M-F 8-5
https://doctors.utmbhealth.com/

Crissman, Maryann, APN ♥
701 E Davis St Ste A
Conroe, TX 77301
Affiliation: UTMB Physician Group
Phone:409-266-1888
Gender:F
Ages:0 - 100 Years
Hours of Operation:M-F 8-5
https://doctors.utmbhealth.com/

Ferguson, Tiona, APN
701 E Davis St Ste A
Conroe, TX 77301
Affiliation: UTMB Physician Group
Phone:409-266-1888
Gender:F
https://doctors.utmbhealth.com/

Hallman, Kasey, FNP
17191 St Lukes Way Ste 280
Conroe, TX 77384
Affiliation: Independent Physician/ Practitioner
Phone:281-888-8999
Gender:F
Ages:18 - 100 Years
Hours of Operation:M-F 8-5
padspcs.com

Hallmark, Jenna, APN
17191 St Lukes Way Ste 280
Conroe, TX 77384
Affiliation: Independent Physician/ Practitioner
Phone:281-888-8999
Gender:F
Hours of Operation:TuWTh 8-8
padspcs.com

17191 St Lukes Way Ste 280
Conroe, TX 77384
Affiliation: Independent Physician/ Practitioner
Phone:281-888-8999
Gender:F
Hours of Operation:TuWTh 8-8
padspcs.com

Ingram, Alexandria, APN
508 Medical Center Blvd Ste 320
Conroe, TX 77304
Affiliation: Independent Physician/ Practitioner
Phone:936-760-4600
Gender:F
Ages:12 - 100 Years

Ivins, Shawna, APN
504 Medical Center Blvd
Conroe, TX 77304
Affiliation: Independent Physician/ Practitioner
Phone:936-271-0665
Gender:F
Ages:16 - 100 Years
Hours of Operation:M-F 8-4:30
http://conroeregional.com/

Johnson-Aubert, Azizi, APN
701 E Davis St Ste A
Conroe, TX 77301
Affiliation: UTMB Physician Group
Phone:409-266-1888
Gender:F
Ages:0 - 69 Years
Hours of Operation:M-F 8-5
https://doctors.utmbhealth.com/

☐ Cultural Competence Training
☑ Accepting New Patients
⊘ Not Accepting New Patients
Telemedicine
ADA Accessible
Same Day Walk-in Appt
♥ Healthy Texas Women Provider
24-Hour Pharmacy
DME Pharmacy
Requires Referral
Requires Prior Authorization

If you have questions, please call Community DualCare Aligned (HMO D-SNP) at 1.833.276.8306 or TTY 711, October 1 through March 31, 8:00 am to 8:00 pm, 7 days a week and April 1 through September 30, Monday through Friday, 8:00 am to 8:00 pm. The call is free. For more information, visit **www.communityhealthchoice.org/medicare**.

C. Community DualCare Aligned (HMO D-SNP)'s List of Network Providers / Lista de proveedores de la red

Leary, Angel, APN☑♥
504 Medical Center Blvd
Conroe, TX 77304
Affiliation: Independent Physician/ Practitioner
Phone:936-271-0665
Gender:F
Hours of Operation:M-Su 12-11:59
http://conroeregional.com/

Livingston, Angel, APN☐☑♿
17191 St Lukes Way Ste 280
Conroe, TX 77384
Affiliation: Independent Physician/ Practitioner
Phone:281-888-8999
Gender:F
Ages:18 - 100 Years
Hours of Operation:M-F 8-5
padspcs.com

Marchi, Lauren, APN☑
504 Medical Center Blvd
Conroe, TX 77304
Affiliation: Independent Physician/ Practitioner
Phone:936-271-0665
Gender:F
Ages:18 - 100 Years
Hours of Operation:M-F 8-5
http://conroeregional.com/

Marchi, Lauren, APN☐☑♿
508 Medical Center Blvd Ste 320
Conroe, TX 77304
Affiliation: Independent Physician/ Practitioner
Phone:936-760-4600
Gender:F
Ages:18 - 100 Years
Hours of Operation:M-F 8-5

McClendon, Penelope, APN☐☑📱♿♥
13905 Grangerland Rd
Conroe, TX 77306
Affiliation: Independent Physician/ Practitioner
Phone:936-539-4004
Gender:F
Ages:0 - 99 Years
Hours of Operation:MTh 0-7
www.lonestarfamily.org

Minick, Courtney, APN☐☑♿
508 Medical Center Blvd Ste 320
Conroe, TX 77304
Affiliation: Independent Physician/ Practitioner
Phone:936-760-4600
Gender:F
Ages:0 - 100 Years
Hours of Operation:M-F 8-5

Strother, Krystal, APN☑♿
701 E Davis St Ste A
Conroe, TX 77301
Affiliation: UTMB Physician Group
Phone:409-266-1888
Gender:F
https://doctors.utmbhealth.com/

Willis, Branch, APN☐☑📱♿♥
13905 Grangerland Rd
Conroe, TX 77306
Affiliation: Independent Physician/ Practitioner
Phone:936-539-4004
Gender:M
Ages:2 - 100 Years
Hours of Operation:M-F 0-7
www.lonestarfamily.org

Willis, Branch, APN☐☑📱♿🕐♥
605 S Conroe Medical Dr
Conroe, TX 77304
Affiliation: Independent Physician/ Practitioner
Phone:936-539-4004
Gender:M
Ages:2 - 100 Years
Hours of Operation:M-F 8-9,Sa 9-1
www.lonestarfamily.org

Family Practice

Al-Khudhair, Marwan, MD☐☑📱♿♥
605 S Conroe Medical Dr
Conroe, TX 77304
Affiliation: Independent Physician/ Practitioner
Languages: SP
Phone:936-539-4004
Gender:M
Ages:0 - 99 Years
Hours of Operation:M-F 8-9,Sa 9-1
www.lonestarfamily.org

Chau, Amanda, DO☐☑📱♿
605 S Conroe Medical Dr
Conroe, TX 77304
Affiliation: Independent Physician/ Practitioner
Phone:936-539-4004
Gender:F
Ages:0 - 100 Years
www.lonestarfamily.org

☐ Capacitación en Competencia Cultural
☑ Se aceptan nuevos pacientes
⃠ No se aceptan nuevos pacientes
📱 Telemedicina
♿ Accesible según la ADA
🕐 Visita sin cita previa el mismo día
♥ Proveedor del programa Mujeres Saludables de Texas
↻ Farmacia abierta las 24 horas
◈ Farmacia de equipos médicos duraderos (DME)
↪ Requiere referencia médica
☝ Requiere autorización previa

Si tiene preguntas, llame a Community DualCare Integrated Aligned (HMO D-SNPal 1.833.276.8306 o TTY 711. Del 1 de octubre al 31 de marzo, de 8:00 a. m. a 8:00 p. m., los 7 días de la semana; del 1 de abril al 30 de septiembre, de lunes a viernes, de 8:00 a. m. a 8:00 p. m. La llamada es gratis. Más información: **CommunityHealthChoice.org/medicare.**

C. Community DualCare Aligned (HMO D-SNP)'s List of Network Providers / Lista de proveedores de la red

605 S Conroe Medical Dr
Conroe, TX 77304
Affiliation: Independent Physician/ Practitioner
Phone:936-539-4004
Gender:F
Ages:0 - 100 Years
www.lonestarfamily.org

Clark, Australia, MD
605 S Conroe Medical Dr
Conroe, TX 77304
Affiliation: Independent Physician/ Practitioner
Phone:936-539-4004
Gender:F
Ages:0 - 100 Years
Hours of Operation:M-F 8-9,Sa 9-1
www.lonestarfamily.org

Ferry, Pamela, MD
13905 Grangerland Rd
Conroe, TX 77306
Affiliation: Independent Physician/ Practitioner
Phone:936-539-4004
Gender:F
Ages:2 - 100 Years
Hours of Operation:M-F 0-7
www.lonestarfamily.org

Ferry, Pamela, MD
605 S Conroe Medical Dr
Conroe, TX 77304
Affiliation: Independent Physician/ Practitioner
Phone:936-539-4004
Gender:F
Ages:2 - 100 Years
Hours of Operation:M-F 8-9,Sa 9-1
www.lonestarfamily.org

Hinds-Campa, Samantha, MD
690 S Loop 336 W Ste 140
Conroe, TX 77304
Affiliation: Memorial Hermann MD
Phone:936-523-7041
Gender:F
Ages:2 - 100 Years
Hours of Operation:M-F 8-5

Ibrahim, Adel, MD
605 S Conroe Medical Dr
Conroe, TX 77304
Affiliation: Independent Physician/ Practitioner
Languages: SP
Phone:936-539-4004
Gender:M
Ages:2 - 100 Years
Hours of Operation:M-F 8-9,Sa 9-1
www.lonestarfamily.org

Kazmi, Syed Ali Fahad, MD
17450 St Lukes Way Ste 25C
Conroe, TX 77384
Affiliation: Independent Physician/ Practitioner
Phone:346-330-3259
Gender:M
Ages:1 - 99 Years
Hours of Operation:M-F 8-5

Molina, Alyssa, MD
605 S Conroe Medical Dr
Conroe, TX 77304
Affiliation: Independent Physician/ Practitioner
Phone:936-539-4004
Gender:F
Ages:0 - 99 Years
Hours of Operation:M-F 8-9,Sa 9-1
www.lonestarfamily.org

Sheih, Samson, MD
690 S Loop 336 W Ste 140
Conroe, TX 77304
Affiliation: Memorial Hermann MD
Languages: CH
Phone:936-523-7041
Gender:M
Ages:2 - 100 Years
Hours of Operation:M-F 8-5

Stanton, Ra Nae, MD
13905 Grangerland Rd
Conroe, TX 77306
Affiliation: Independent Physician/ Practitioner
Phone:936-539-4004
Gender:F
Ages:0 - 99 Years
Hours of Operation:M-F 0-7
www.lonestarfamily.org

Stanton, Ra Nae, MD
605 S Conroe Medical Dr
Conroe, TX 77304
Affiliation: Independent Physician/ Practitioner
Phone:936-539-4004
Gender:F
Ages:0 - 99 Years
Hours of Operation:M-F 8-9,Sa 9-1
www.lonestarfamily.org

☐ Cultural Competence Training
☑ Accepting New Patients
⊘ Not Accepting New Patients
Telemedicine
ADA Accessible
Same Day Walk-in Appt
♥ Healthy Texas Women Provider
24-Hour Pharmacy
DME Pharmacy
Requires Referral
Requires Prior Authorization

If you have questions, please call Community DualCare Aligned (HMO D-SNP) at 1.833.276.8306 or TTY 711, October 1 through March 31, 8:00 am to 8:00 pm, 7 days a week and April 1 through September 30, Monday through Friday, 8:00 am to 8:00 pm. The call is free. For more information, visit **www.communityhealthchoice.org/medicare**.

C. Community DualCare Aligned (HMO D-SNP)'s List of Network Providers / Lista de proveedores de la red

Internal Medicine

Little, Raymond, MD ☐ ☑ ♿
17191 St Lukes Way Ste 280
Conroe, TX 77384
Affiliation: Independent Physician/ Practitioner
Phone:281-888-8999
Gender:M
Ages:18 - 125 Years
Hours of Operation:M-F 8-5
padspcs.com

Roland, Randall, DO ☑ ♿ ♥
1500 Grand Lake Dr
Conroe, TX 77304
Affiliation: Independent Physician/ Practitioner
Phone:936-523-1800
Gender:M
Ages:18 - 99 Years
Hours of Operation:MTuWTh 8-6,F 8-2,Sa 9-2
www.chghospitals.com

Roland, Randall, DO ☑ ♥
196 Camelot St
Conroe, TX 77304
Affiliation: Independent Physician/ Practitioner
Phone:281-354-2417
Gender:M
Ages:18 - 99 Years
Hours of Operation:MTuWTh 8-6,F 8-2,Sa 9-2

Roland, Randall, DO ☐ ☑ ♿ ♥
233 Sgt Ed Holcomb Blvd S
Conroe, TX 77304
Affiliation: Independent Physician/ Practitioner
Phone:936-521-6100
Gender:M
Ages:18 - 99 Years
Hours of Operation:MTuWTh 8-6,F 8-2,Sa 9-2

Interventional Cardiology

Bassett, Scott, MD ☑
690 S Loop 336 W Ste 140
Conroe, TX 77304
Affiliation: Memorial Hermann MD
Phone:936-523-7041
Gender:M
Ages:18 - 100 Years
Hours of Operation:MTuWTh 7:30-4:30,F 7:30-12

Maternal and Fetal Medicine

Bentum, Nana Ama, MD ☐ ⃠ ♿ ♥
508 Medical Center Blvd Ste 320
Conroe, TX 77304
Affiliation: Independent Physician/ Practitioner
Phone:936-760-4600
Gender:F
Ages:0 - 100 Years
Hours of Operation:M-F 9-4:30

Clifford, Corey, DO ☑ ♿
701 E Davis St Ste A
Conroe, TX 77301
Affiliation: UTMB Physician Group
Phone:409-266-1888
Gender:M
https://doctors.utmbhealth.com/

Neonatal Nurse Practitioner

Love, Terri, APN ☑
504 Medical Center Blvd
Conroe, TX 77304
Affiliation: Independent Physician/ Practitioner
Phone:936-271-0665
Ages:0 - 21 Years
http://conroeregional.com/

Nephrology (Kidney)

Shirsalkar, Advayanand, MD ☑ ♿
17191 St Lukes Way Ste 290
Conroe, TX 77384
Affiliation: Memorial Hermann MD
Phone:281-440-3005
Gender:M
Ages:18 - 100 Years
Hours of Operation:TuTh 8-5

Neurosurgery (Operations of the Brain, Spinal Cord)

Kainth, Koijan, MD ☑
3786 FM 1488 Rd Ste 300
Conroe, TX 77384
Affiliation: Memorial Hermann MD
Phone:281-367-0400
Gender:M
Ages:17 - 100 Years
Hours of Operation:M-F 8-5

Nurse Midwife

Dixon, Rhonda, APN ☑ ♿
701 E Davis St Ste A
Conroe, TX 77301
Affiliation: UTMB Physician Group
Phone:409-266-1888
Gender:F
Ages:0 - 100 Years
Hours of Operation:M-F 8-5
https://doctors.utmbhealth.com/

☐ Capacitación en Competencia Cultural
☑ Se aceptan nuevos pacientes
⃠ No se aceptan nuevos pacientes
Telemedicina
♿ Accesible según la ADA
Visita sin cita previa el mismo día
♥ Proveedor del programa Mujeres Saludables de Texas
Farmacia abierta las 24 horas
Farmacia de equipos médicos duraderos (DME)
Requiere referencia médica
Requiere autorización previa

Si tiene preguntas, llame a Community DualCare Integrated Aligned (HMO D-SNPal 1.833.276.8306 o TTY 711. Del 1 de octubre al 31 de marzo, de 8:00 a. m. a 8:00 p. m., los 7 días de la semana; del 1 de abril al 30 de septiembre, de lunes a viernes, de 8:00 a. m. a 8:00 p. m. La llamada es gratis. Más información: **CommunityHealthChoice.org/medicare.**

C. Community DualCare Aligned (HMO D-SNP)'s List of Network Providers / Lista de proveedores de la red

Williams, Aishah, APN☐☑♿🕘
508 Medical Center Blvd Ste 320
Conroe, TX 77304
Affiliation: Independent Physician/ Practitioner
Phone:936-760-4600
Gender:F
Ages:0 - 99 Years
Hours of Operation:M-F 8:30-5

Ophthalmology (Eyes)

Ahmed, Yasir, MD☑♿
100 Medical Center Blvd Ste 118
Conroe, TX 77304
Affiliation: Independent Physician/ Practitioner
Phone:936-647-1610
Gender:M
Ages:6 - 100 Years

Bell, Nicholas, MD☑♿
100 Medical Center Blvd Ste 118
Conroe, TX 77304
Affiliation: Memorial Hermann MD
Languages: SP
Phone:936-647-1610
Gender:M
Ages:0 - 99 Years
Hours of Operation:M-F 8-5

Chen, Carolyn, MD☑♿
333 N Rivershire Dr Ste 160
Conroe, TX 77304
Affiliation: Memorial Hermann MD
Languages: SP
Phone:936-756-1466
Gender:F
Ages:0 - 100 Years
Hours of Operation:M-F 8:30-5

333 N Rivershire Dr Ste 160
Conroe, TX 77304
Affiliation: Memorial Hermann MD
Languages: SP
Phone:936-756-1466
Gender:F
Ages:0 - 100 Years
Hours of Operation:M-F 8:30-5

Dejean, Baptiste, MD☑♿
400 S Loop 336 W
Conroe, TX 77304
Affiliation: Memorial Hermann MD
Languages: SP
Phone:501-581-6717
Gender:M
Ages:18 - 100 Years
Hours of Operation:MTuWTh 8-5,F 8-2

Dvorak, Andrew, MD☑♿
400 S Loop 336 W
Conroe, TX 77304
Affiliation: Memorial Hermann MD
Phone:501-581-6717
Gender:M
Ages:13 - 100 Years
Hours of Operation:MTuWTh 8-5,F 8-2

Ginsburg, Burt, MD☑
2210 I 45 N
Conroe, TX 77301
Affiliation: Independent Physician/ Practitioner
Languages: KM, SP
Phone:713-528-1122
Gender:M
Ages:12 - 99 Years
Hours of Operation:M-F 8:30-5

Hopping, Grant, MD☑♿
100 Medical Center Blvd Ste 118
Conroe, TX 77304
Affiliation: Independent Physician/ Practitioner
Phone:936-647-1610
Gender:M

Lin, Linda, MD☑♿
400 S Loop 336 W
Conroe, TX 77304
Affiliation: Memorial Hermann MD
Languages: CM, SP
Phone:501-581-6717
Gender:F
Ages:0 - 100 Years
Hours of Operation:MTuWTh 8-5,F 8-2

Long, Samuel, MD☑♿
100 Medical Center Blvd Ste 118
Conroe, TX 77304
Affiliation: Independent Physician/ Practitioner
Phone:936-647-1610
Gender:M

Puthenparambil, Larry, MD☑♿
100 Medical Center Blvd Ste 118
Conroe, TX 77304
Affiliation: Independent Physician/ Practitioner
Phone:936-647-1610
Gender:M

Verstringhe, Louis, MD☑♿
333 N Rivershire Dr Ste 160
Conroe, TX 77304
Affiliation: Memorial Hermann MD
Phone:936-756-1466
Gender:M

Wade, Edward, MD☑♿
100 Medical Center Blvd Ste 118
Conroe, TX 77304
Affiliation: Independent Physician/ Practitioner
Languages: SP
Phone:936-647-1610
Gender:M
Ages:0 - 100 Years
Hours of Operation:M-F 8-5

☐ Cultural Competence Training
☑ Accepting New Patients
⃠ Not Accepting New Patients
Telemedicine
♿ ADA Accessible
🕘 Same Day Walk-in Appt
♥ Healthy Texas Women Provider
24-Hour Pharmacy
DME Pharmacy
Requires Referral
Requires Prior Authorization

If you have questions, please call Community DualCare Aligned (HMO D-SNP) at 1.833.276.8306 or TTY 711, October 1 through March 31, 8:00 am to 8:00 pm, 7 days a week and April 1 through September 30, Monday through Friday, 8:00 am to 8:00 pm. The call is free. For more information, visit **www.communityhealthchoice.org/medicare**.

100 Medical Center Blvd Ste 118
Conroe, TX 77304
Affiliation: Independent Physician/ Practitioner
Languages: SP
Phone:936-647-1610
Gender:M
Ages:0 - 100 Years
Hours of Operation:M-F 8-5

Optometry

Allee, Christopher, OD☑♿
100 Medical Center Blvd Ste 118
Conroe, TX 77304
Affiliation: Independent Physician/ Practitioner
Languages: SP
Phone:936-647-1610
Gender:M
Ages:0 - 100 Years

100 Medical Center Blvd Ste 118
Conroe, TX 77304
Affiliation: Independent Physician/ Practitioner
Languages: SP
Phone:936-647-1610
Gender:M
Ages:0 - 100 Years

La, Vivian, OD☑♿
100 Medical Center Blvd Ste 118
Conroe, TX 77304
Affiliation: Independent Physician/ Practitioner
Phone:936-647-1610
Gender:F
Ages:0 - 100 Years

Ngo, Julie, OD☑♿
100 Medical Center Blvd Ste 118
Conroe, TX 77304
Affiliation: Memorial Hermann MD
Languages: SP, VS
Phone:936-647-1610
Gender:F

100 Medical Center Blvd Ste 118
Conroe, TX 77304
Affiliation: Memorial Hermann MD
Languages: SP, VS
Phone:936-647-1610
Gender:F

Pasley, Alexandra, OD☑♿
100 Medical Center Blvd Ste 118
Conroe, TX 77304
Affiliation: Independent Physician/ Practitioner
Phone:936-647-1610
Gender:F

100 Medical Center Blvd Ste 118
Conroe, TX 77304
Affiliation: Independent Physician/ Practitioner
Phone:936-647-1610
Gender:F

Schulle, Krystal, OD☑♿
100 Medical Center Blvd Ste 118
Conroe, TX 77304
Affiliation: Independent Physician/ Practitioner
Languages: SP
Phone:936-647-1610
Gender:F

Sek, Christopher, OD☑♿
100 Medical Center Blvd Ste 118
Conroe, TX 77304
Affiliation: Independent Physician/ Practitioner
Phone:936-647-1610
Gender:M
Ages:0 - 100 Years
Hours of Operation:M-F 8-5

Orthopedics (Bones and Joints)

Strausser, David, MD☑
3786 FM 1488 Rd Ste 300
Conroe, TX 77384
Affiliation: Memorial Hermann MD
Phone:281-367-0400
Gender:M
Ages:0 - 100 Years
Hours of Operation:M-F 8-5

Pain Management

Gopalani, Anisa, MD☑♿
1020 Riverwood Ct Ste 200
Conroe, TX 77304
Affiliation: Independent Physician/ Practitioner
Phone:936-756-3444
Gender:F
Ages:18 - 99 Years
Hours of Operation:M 8-5,TuWTh 5-5,F 5-12

Gopalani, Anisa, MD☑
4019 I 45 N Ste 150
Conroe, TX 77304
Affiliation: Independent Physician/ Practitioner
Phone:936-641-8181
Gender:F
Ages:18 - 99 Years
Hours of Operation:MTuWTh 8-5,F 8-12

Kim, Joyce, MD☑
3786 FM 1488 Rd Ste 300
Conroe, TX 77384
Affiliation: Memorial Hermann MD
Phone:281-367-0400
Gender:F

Physical Medicine (Rehabilitation)

Allam, Anand, MD☑
504 Medical Center Blvd
Conroe, TX 77304
Affiliation: Independent Physician/ Practitioner
Languages: SP

☐ Capacitación en Competencia Cultural
☑ Se aceptan nuevos pacientes
⃠ No se aceptan nuevos pacientes
Telemedicina
♿ Accesible según la ADA
Visita sin cita previa el mismo día
♥ Proveedor del programa Mujeres Saludables de Texas
Farmacia abierta las 24 horas
Farmacia de equipos médicos duraderos (DME)
Requiere referencia médica
Requiere autorización previa

Si tiene preguntas, llame a Community DualCare Integrated Aligned (HMO D-SNPal 1.833.276.8306 o TTY 711. Del 1 de octubre al 31 de marzo, de 8:00 a. m. a 8:00 p. m., los 7 días de la semana; del 1 de abril al 30 de septiembre, de lunes a viernes, de 8:00 a. m. a 8:00 p. m. La llamada es gratis. Más información: **CommunityHealthChoice.org/medicare.**

C. Community DualCare Aligned (HMO D-SNP)'s List of Network Providers / Lista de proveedores de la red

Phone:936-271-0665
Gender:M
Ages:0 - 100 Years
Hours of Operation:M-F 8-5
http://conroeregional.com/

Van, Bao, MD☑
504 Medical Center Blvd
Conroe, TX 77304
Affiliation: Independent Physician/ Practitioner
Phone:936-271-0665
Gender:M
Ages:18 - 100 Years
Hours of Operation:M-F 8-5
http://conroeregional.com/

Pulmonology (Lungs, Breathing)

Fares, Salah, MD⃠
506 Medical Center Blvd Ste 100
Conroe, TX 77304
Affiliation: Memorial Hermann MD
Languages: FR, SP, UR
Phone:281-569-2130
Gender:M
Ages:0 - 100 Years
Hours of Operation:M-F 8-5

506 Medical Center Blvd Ste 100
Conroe, TX 77304
Affiliation: Privia Medical Group
Languages: FR, SP, UR
Phone:281-569-2130
Gender:M
Ages:0 - 100 Years
Hours of Operation:M-F 8-5

Radiology (X-Rays)

Agrait-Bertan, Edgardo, MD☑
1501 River Pointe Dr Ste 180
Conroe, TX 77304
Affiliation: Independent Physician/ Practitioner
Phone:832-838-4185
Gender:M
Hours of Operation:M-F 8-5

Bugnone, Alejandro, MD☑
1501 River Pointe Dr Ste 180
Conroe, TX 77304
Affiliation: Independent Physician/ Practitioner
Phone:832-838-4185
Gender:M
Ages:0 - 105 Years
Hours of Operation:M-F 8-5

Gundry, Cooper, MD☑
1501 River Pointe Dr Ste 180
Conroe, TX 77304
Affiliation: Independent Physician/ Practitioner
Phone:832-838-4185
Gender:M
Ages:0 - 100 Years

Harmoush, Samer, MD☑
1501 River Pointe Dr Ste 180
Conroe, TX 77304
Affiliation: Independent Physician/ Practitioner
Phone:832-838-4185
Gender:M
Ages:0 - 100 Years

Leon, George, MD☑
1501 River Pointe Dr Ste 180
Conroe, TX 77304
Affiliation: Independent Physician/ Practitioner
Phone:832-838-4185
Gender:M

Simon, Howard, MD☑
1501 River Pointe Dr Ste 180
Conroe, TX 77304
Affiliation: Independent Physician/ Practitioner
Phone:832-838-4185
Gender:M

Rheumatology

Ursani, Mohammad, MD☑♿
17450 St Lukes Way Ste 250
Conroe, TX 77384
Affiliation: Independent Physician/ Practitioner
Languages: CH, FR, HI, SP, UR
Phone:936-215-6418
Gender:M
Ages:0 - 100 Years
Hours of Operation:M-F 8-5

Vascular Surgery (Operations of the Blood Vessels)

Robertson, Brent, MD☑
500 Medical Center Blvd Ste 365
Conroe, TX 77304
Affiliation: Memorial Hermann MD
Phone:936-207-2566
Gender:M

Trestman, Eric, MD☑
500 Medical Center Blvd Ste 365
Conroe, TX 77304
Affiliation: Memorial Hermann MD
Phone:936-207-2566
Gender:M
Ages:18 - 100 Years
Hours of Operation:M-F 8-5

☐ Cultural Competence Training
☑ Accepting New Patients
⃠ Not Accepting New Patients
Telemedicine
♿ ADA Accessible
Same Day Walk-in Appt
♥ Healthy Texas Women Provider
24-Hour Pharmacy
DME Pharmacy
Requires Referral
Requires Prior Authorization

If you have questions, please call Community DualCare Aligned (HMO D-SNP) at 1.833.276.8306 or TTY 711, October 1 through March 31, 8:00 am to 8:00 pm, 7 days a week and April 1 through September 30, Monday through Friday, 8:00 am to 8:00 pm. The call is free. For more information, visit **www.communityhealthchoice.org/medicare**.

C. Community DualCare Aligned (HMO D-SNP)'s List of Network Providers / Lista de proveedores de la red

CYPRESS

Acute Care Adult/ Gerontology Nurse Practitioner

Gutierrez, Nicole, APN☑♥
27700 Northwest Fwy Ste 360
Cypress, TX 77433
Affiliation: Memorial Hermann MD
Phone:346-231-6830
Gender:F
Ages:0 - 100 Years
Hours of Operation:M-F 8-5
https://www.utphysicians.com/search-providers-locations/?formtab=nametab

27700 Northwest Fwy Ste 360
Cypress, TX 77433
Affiliation: Memorial Hermann MD
Phone:346-231-6830
Gender:F
Ages:0 - 100 Years
Hours of Operation:M-F 8-5
https://www.utphysicians.com/search-providers-locations/?formtab=nametab

Toledo-Canete, Marife, NP☑♿
27800 Northwest Fwy
Cypress, TX 77433
Affiliation: UT Physicians
Phone:346-231-6900
Gender:F
Hours of Operation:M-F 8-5
https://www.utphysicians.com/search-providers-locations/?formtab=nametab

27800 NW Freeway
Cypress, TX 77433
Affiliation: UT Physicians
Phone:713-338-6565
Gender:F
Hours of Operation:M-F 8-5

Adult Nurse Practitioner

Batiste, Patricia, APN☑♿♥
27700 Northwest Fwy Ste 180
Cypress, TX 77433
Affiliation: Memorial Hermann MD
Phone:346-231-6980
Gender:F
Ages:18 - 100 Years
Hours of Operation:M-F 8-6

Faulkner, Alicia, APN☑♿🕘
9645 Barker Cypress Rd Ste 100
Cypress, TX 77433
Affiliation: Independent Physician/ Practitioner
Phone:346-209-3581
Gender:F
Ages:0 - 90 Years
Hours of Operation:M-F 8-5

Robinson, Savitri, APN☑
27800 NW Fwy Ste 4201
Cypress, TX 77433
Affiliation: Memorial Hermann MD
Phone:346-231-4628
Gender:F
Ages:0 - 100 Years
Hours of Operation:M-F 8-5

Cardiology, Cardiovascular (Heart, Blood Vessels)

Hematpour, Khashayar, MD☑
27700 Northwest Fwy Ste 200
Cypress, TX 77433
Affiliation: UT Physicians
Phone:713-486-5750
Gender:M
Ages:0 - 99 Years
Hours of Operation:M-F 8-5
https://www.utphysicians.com/search-providers-locations/?formtab=nametab

Cardiothoracic Surgery (Operations of the Heart and Chest)

Davis, John, MD☑♿
21214 Northwest Fwy
Cypress, TX 77429
Phone:832-912-3500
Gender:M
Ages:0 - 99 Years
Hours of Operation:M-F 8-5

Cardiovascular Disease

Akram, Yasir, MD⃠
16700 House Hahl Rd Bldg 8A
Cypress, TX 77433
Affiliation: Independent Physician/ Practitioner
Languages: HI, PA, UR, VS
Phone:832-387-4007
Gender:M

Aman, Wahaj, MD⃠♥
27700 Northwest Fwy Ste 100
Cypress, TX 77433
Affiliation: UT Physicians
Phone:713-486-1330
Gender:M
Ages:0 - 107 Years
Hours of Operation:M-F 8-5

27700 Northwest Fwy Ste 100
Cypress, TX 77433
Affiliation: UT Physicians
Phone:713-486-1330
Gender:M
Ages:0 - 107 Years
Hours of Operation:M-F 8-5

☐ Capacitación en Competencia Cultural
☑ Se aceptan nuevos pacientes
⃠ No se aceptan nuevos pacientes
Telemedicina
♿ Accesible según la ADA
🕘 Visita sin cita previa el mismo día
♥ Proveedor del programa Mujeres Saludables de Texas
Farmacia abierta las 24 horas
Farmacia de equipos médicos duraderos (DME)
Requiere referencia médica
Requiere autorización previa

Si tiene preguntas, llame a Community DualCare Integrated Aligned (HMO D-SNPal 1.833.276.8306 o TTY 711. Del 1 de octubre al 31 de marzo, de 8:00 a. m. a 8:00 p. m., los 7 días de la semana; del 1 de abril al 30 de septiembre, de lunes a viernes, de 8:00 a. m. a 8:00 p. m. La llamada es gratis. Más información: **CommunityHealthChoice.org/medicare.**

C. Community DualCare Aligned (HMO D-SNP)'s List of Network Providers / Lista de proveedores de la red

Daye, Jad, MD⃠♥
24518 Northwest Fwy Ste 325
Cypress, TX 77429
Affiliation: Memorial Hermann MD
Phone:281-955-9158
Gender:M
Ages:18 - 100 Years
Hours of Operation:M-F 8-5

Hermann, Daniel, MD☑
27700 Northwest Fwy Ste 100
Cypress, TX 77433
Affiliation: Memorial Hermann MD
Languages: SP
Phone:713-486-1330
Gender:M
Ages:17 - 100 Years
Hours of Operation:TuTh 8-5

27700 Northwest Fwy Ste 600
Cypress, TX 77433
Affiliation: Memorial Hermann MD
Languages: SP
Phone:346-231-6750
Gender:M
Ages:17 - 100 Years
Hours of Operation:TuTh 8-5

Tawa, Cyril, MD☑
24510 Northwest Fwy Ste 380
Cypress, TX 77429
Affiliation: Memorial Hermann MD
Phone:832-912-6777
Gender:M
Ages:16 - 99 Years
Hours of Operation:M-F 8-5

Critical Care Medicine

Young, Alisha, MD☑♿♥
27800 NW Freeway
Cypress, TX 77433
Affiliation: UT Physicians
Phone:713-338-6565
Gender:F
Ages:0 - 100 Years
Hours of Operation:M-F 8-5

Emergency Medicine

Choi, Andrew, MD☑♿
27800 Northwest Fwy
Cypress, TX 77433
Affiliation: Memorial Hermann MD
Languages: KO, SP
Phone:346-231-6900
Gender:M
Ages:0 - 100 Years
https://www.utphysicians.com/search-providers-locations/?formtab=nametab

Dunn, Tricia, MD☑♿
27800 Northwest Fwy
Cypress, TX 77433
Affiliation: Memorial Hermann MD
Phone:346-231-6900
Gender:F
Ages:0 - 100 Years
https://www.utphysicians.com/search-providers-locations/?formtab=nametab

Garza-Miranda, Vanessa, MD☑♿
27800 Northwest Fwy
Cypress, TX 77433
Affiliation: Memorial Hermann MD
Languages: SP
Phone:346-231-6900
Gender:F
Ages:0 - 100 Years
https://www.utphysicians.com/search-providers-locations/?formtab=nametab

Pandya, Michael, MD☑♿♥
27800 NW Freeway
Cypress, TX 77433
Affiliation: Memorial Hermann MD
Phone:713-338-6565
Gender:M
Ages:0 - 100 Years

Valenti, Salvatore, DO☑♿♥
27800 Northwest Fwy
Cypress, TX 77433
Affiliation: Memorial Hermann MD
Phone:346-231-6900
Gender:M
Ages:0 - 100 Years
https://www.utphysicians.com/search-providers-locations/?formtab=nametab

Family Nurse Practitioner

Delaney, Tracie, APN☑📱♿♥
9740 Barker Cypress Rd Ste 108
Cypress, TX 77433
Affiliation: Urgent Care Provider
Phone:832-756-7772
Gender:F
Ages:0 - 100 Years
Hours of Operation:M-Su 8-8

9740 Barker Cypress Rd Ste 108
Cypress, TX 77433
Affiliation: Urgent Care Provider
Phone:832-756-7772
Gender:F
Ages:0 - 100 Years
Hours of Operation:M-Su 8-8

Herist, Adien, APN☑📱
20403 FM 529 Rd Ste 200
Cypress, TX 77433
Affiliation: Top Care Medical
Phone:214-331-0567
Gender:F
Ages:0 - 18 Years
Hours of Operation:M-F 8-6,Sa 8-1
https://mdmedicalgroup.us/

Licona, Ana, APN☑📱♥
20403 FM 529 Rd Ste 200
Cypress, TX 77433
Affiliation: Top Care Medical
Phone:214-331-0567
Gender:F
Ages:0 - 20 Years
Hours of Operation:M-F 8-6,Sa 8-12
https://mdmedicalgroup.us/

☐ Cultural Competence Training
☑ Accepting New Patients
⃠ Not Accepting New Patients
📱 Telemedicine
♿ ADA Accessible
🕐 Same Day Walk-in Appt
♥ Healthy Texas Women Provider
↻ 24-Hour Pharmacy
◈ DME Pharmacy
↳ Requires Referral
👍 Requires Prior Authorization

If you have questions, please call Community DualCare Aligned (HMO D-SNP) at 1.833.276.8306 or TTY 711, October 1 through March 31, 8:00 am to 8:00 pm, 7 days a week and April 1 through September 30, Monday through Friday, 8:00 am to 8:00 pm. The call is free. For more information, visit **www.communityhealthchoice.org/medicare**.

C. Community DualCare Aligned (HMO D-SNP)'s List of Network Providers / Lista de proveedores de la red

McEvoy, Donna, APN☑
20403 FM 529 Rd Ste 200
Cypress, TX 77433
Affiliation: Top Care Medical
Languages: SP
Phone:214-331-0567
Gender:F
Ages:0 - 18 Years
Hours of Operation:M-F 8-5
https://mdmedicalgroup.us/

20403 FM 529 Rd Ste 200
Cypress, TX 77433
Affiliation: Top Care Medical
Languages: SP
Phone:214-331-0567
Gender:F
Ages:0 - 18 Years
Hours of Operation:M-F 8-5
https://mdmedicalgroup.us/

Menissy, Katrina, APN⃠
9740 Barker Cypress Rd Ste 108
Cypress, TX 77433
Affiliation: Urgent Care Provider
Phone:832-756-7772
Gender:F
Ages:0 - 100 Years
Hours of Operation:M-F 8-8,SaSu 8-5

Nwani, Ezekiel, APN☑♥
27700 Northwest Fwy Ste 180
Cypress, TX 77433
Affiliation: Memorial Hermann MD
Phone:346-231-6980
Gender:M
Ages:2 - 100 Years
Hours of Operation:M-F 8-5

Oji, Obiamaka, APN☑
27700 Highway 290 Ste 100
Cypress, TX 77433
Affiliation: Memorial Hermann MD
Phone:346-231-6850
Gender:F
Ages:18 - 100 Years

27700 Northwest Fwy Ste 601
Cypress, TX 77433
Affiliation: Memorial Hermann MD
Phone:346-231-6850
Gender:F
Ages:0 - 100 Years
Hours of Operation:M-F 8-5

Pope, Kimberly, APN☑
20403 FM 529 Rd Ste 200
Cypress, TX 77433
Affiliation: Top Care Medical
Phone:214-331-0567
Gender:F
Ages:0 - 18 Years
Hours of Operation:M-F 8-5
https://mdmedicalgroup.us/

Richard, Valerie, APN☑♥
17330 Spring Cypress Rd Ste 150
Cypress, TX 77429
Affiliation: Independent Physician/ Practitioner
Phone:281-373-3786
Gender:F
Ages:0 - 21 Years
Hours of Operation:M-F 8-5
https://pediatriclinic.com

Sanger, Amanda, APN☑
27800 NW Freeway
Cypress, TX 77433
Affiliation: Memorial Hermann MD
Phone:713-338-6565
Gender:F

Schiller, Christine, APN☑
20403 FM 529 Rd Ste 200
Cypress, TX 77433
Affiliation: Top Care Medical
Phone:214-331-0567
Gender:F
Ages:0 - 20 Years
Hours of Operation:MTuWTh 6:30-8,F 6:30-7:30
https://mdmedicalgroup.us/

Schumann, Donna, APN☑
27800 Northwest Fwy
Cypress, TX 77433
Affiliation: Memorial Hermann MD
Phone:346-231-6900
Gender:F
Ages:0 - 100 Years
https://www.utphysicians.com/search-providers-locations/?formtab=nametab

Family Practice

Demerson, Jasmin, MD☑
27800 NW Fwy Ste 4201
Cypress, TX 77433
Affiliation: Memorial Hermann MD
Phone:346-231-4628
Gender:F
Ages:0 - 100 Years

Gupta, Atul, MD☑
27800 Northwest Fwy Ste 4201
Cypress, TX 77433
Affiliation: Memorial Hermann MD
Phone:346-231-5887
Gender:M

Hansen, Caom, MD☑
21216 Northwest Fwy Ste 290
Cypress, TX 77429
Affiliation: Independent Physician/ Practitioner
Phone:346-338-2555
Gender:M
Hours of Operation:M-F 8-5

Howard, Lillian, MD☑♥
27800 Northwest Fwy Ste 4201
Cypress, TX 77433
Affiliation: Memorial Hermann MD
Languages: CH

⃞ Capacitación en Competencia Cultural
☑ Se aceptan nuevos pacientes
⃠ No se aceptan nuevos pacientes
Telemedicina
Accesible según la ADA
Visita sin cita previa el mismo día
♥ Proveedor del programa Mujeres Saludables de Texas
Farmacia abierta las 24 horas
Farmacia de equipos médicos duraderos (DME)
Requiere referencia médica
Requiere autorización previa

Si tiene preguntas, llame a Community DualCare Integrated Aligned (HMO D-SNPal 1.833.276.8306 o TTY 711. Del 1 de octubre al 31 de marzo, de 8:00 a. m. a 8:00 p. m., los 7 días de la semana; del 1 de abril al 30 de septiembre, de lunes a viernes, de 8:00 a. m. a 8:00 p. m. La llamada es gratis. Más información: **CommunityHealthChoice.org/medicare.**

C. Community DualCare Aligned (HMO D-SNP)'s List of Network Providers / Lista de proveedores de la red

Phone:346-231-5887
Gender:F

Kim, Claire, DO☑♥
27700 Highway 290
Ste 100
Cypress, TX 77433
Affiliation: Memorial Hermann MD
Phone:346-231-6850
Gender:F
Ages:0 - 100 Years
Hours of Operation:MTh 7:30-5,TuW 7:30-2,F 8-1

Kintada, Jaswanth, MD☑
27800 Northwest Fwy Ste 4201
Cypress, TX 77433
Affiliation: Memorial Hermann MD
Phone:346-231-5887
Gender:M
Ages:0 - 100 Years

27800 Northwest Fwy Ste 4201
Cypress, TX 77433
Affiliation: Memorial Hermann MD
Phone:346-231-5887
Gender:M
Ages:0 - 100 Years

27800 Northwest Fwy Ste 4201
Cypress, TX 77433
Affiliation: Memorial Hermann MD
Phone:346-231-5887
Gender:M
Ages:0 - 100 Years

27800 NW Fwy Ste 4201
Cypress, TX 77433
Affiliation: Memorial Hermann MD
Phone:346-231-4628
Gender:M
Ages:0 - 100 Years

27800 NW Fwy Ste 4201
Cypress, TX 77433
Affiliation: Memorial Hermann MD
Phone:346-231-4628
Gender:M
Ages:0 - 100 Years

27800 NW Fwy Ste 4201
Cypress, TX 77433
Affiliation: Memorial Hermann MD
Phone:346-231-4628
Gender:M
Ages:0 - 100 Years

Nguyen, Vi, MD☑
16702 House Hahl Rd Bldg 11
Cypress, TX 77433
Affiliation: Memorial Hermann MD
Languages: CH, VS
Phone:713-270-0909
Gender:F
Ages:0 - 100 Years
Hours of Operation:M-F 8:30-5

Pinto-Adigu, Nigelle, MD☑
27700 Northwest Fwy Ste 601
Cypress, TX 77433
Affiliation: Memorial Hermann MD
Phone:346-231-6850
Gender:F
Ages:0 - 100 Years
Hours of Operation:M-F 8-5

Gastroentero-logy (Stomach, Digestion)

Adeyefa, Babatunde, MD☑♿
21212 Northwest Fwy Ste 425A
Cypress, TX 77429
Affiliation: Independent Physician/ Practitioner
Phone:832-921-4481
Gender:M
Ages:18 - 100 Years
Hours of Operation:M-F 8:30-5

21212 Northwest Fwy Ste 425A
Cypress, TX 77429
Affiliation: Independent Physician/ Practitioner
Phone:832-921-4481
Gender:M
Ages:18 - 100 Years
Hours of Operation:M-F 8:30-5

Hader, Ismail, MD☑♿
24518 Northwest Fwy Ste 355
Cypress, TX 77429
Affiliation: Memorial Hermann MD
Phone:832-668-8400
Gender:M
Ages:18 - 100 Years
Hours of Operation:M-F 8-5

24518 Northwest Fwy Ste 355
Cypress, TX 77429
Affiliation: Memorial Hermann MD
Phone:832-668-8400
Gender:M
Ages:18 - 100 Years
Hours of Operation:M-F 8-5

Internal Medicine

Ajala, Abayomi, MD⃠
27800 Northwest Fwy Ste 4201
Cypress, TX 77433
Affiliation: Memorial Hermann MD
Phone:346-231-5887
Gender:M
Ages:18 - 100 Years

27800 Northwest Fwy Ste 4201
Cypress, TX 77433
Affiliation: Memorial Hermann MD
Phone:346-231-5887
Gender:M
Ages:18 - 100 Years

Akram, Jamshaid, MD☑
27800 NW Fwy Ste 4201
Cypress, TX 77433
Affiliation: Memorial Hermann MD
Languages: HI, PA, UR
Phone:346-231-4628
Gender:M

Azeem, Arastu, MD☑
27800 NW Fwy Ste 4201
Cypress, TX 77433
Affiliation: Memorial Hermann MD
Phone:346-231-4628
Gender:M

☐ Cultural Competence Training
☑ Accepting New Patients
⃠ Not Accepting New Patients
Telemedicine
♿ ADA Accessible
Same Day Walk-in Appt
♥ Healthy Texas Women Provider
24-Hour Pharmacy
DME Pharmacy
Requires Referral
Requires Prior Authorization

If you have questions, please call Community DualCare Aligned (HMO D-SNP) at 1.833.276.8306 or TTY 711, October 1 through March 31, 8:00 am to 8:00 pm, 7 days a week and April 1 through September 30, Monday through Friday, 8:00 am to 8:00 pm. The call is free. For more information, visit **www.communityhealthchoice.org/medicare**.

C. Community DualCare Aligned (HMO D-SNP)'s List of Network Providers / Lista de proveedores de la red

27800 NW Fwy Ste 4201
Cypress, TX 77433
Affiliation: Memorial Hermann MD
Phone:346-231-4628
Gender:M

27800 NW Fwy Ste 4201
Cypress, TX 77433
Affiliation: Memorial Hermann MD
Phone:346-231-4628
Gender:M

den Hollander, Nynke, MD☑♥
27800 Northwest Fwy Ste 4201
Cypress, TX 77433
Affiliation: Memorial Hermann MD
Phone:346-231-5887
Gender:F

Dhindsa, Tajdeep, MD☑
27800 NW Fwy Ste 4201
Cypress, TX 77433
Affiliation: Memorial Hermann MD
Phone:346-231-4628
Gender:F

Durgampudi, Chandrasekhara, MD☑
27800 NW Fwy Ste 4201
Cypress, TX 77433
Affiliation: Memorial Hermann MD
Phone:346-231-4628
Gender:M

Gundapaneni, Sukumar, MD☑
27800 NW Fwy Ste 4201
Cypress, TX 77433
Affiliation: Memorial Hermann MD
Phone:346-231-4628
Gender:M
Ages:0 - 100 Years
Hours of Operation:M-F 8-5

27800 NW Fwy Ste 4201
Cypress, TX 77433
Affiliation: Memorial Hermann MD
Phone:346-231-4628
Gender:M
Ages:0 - 100 Years
Hours of Operation:M-F 8-5

Ilo, Sheriffdeen, DO☑
19402 Curly Mesquite Dr
Cypress, TX 77433
Affiliation: Independent Physician/ Practitioner
Phone:281-773-8779
Gender:M
Ages:0 - 100 Years
Hours of Operation:M-F 8-5

Ilyas, Mahwish, MD☑♥
16700 House Hahl Rd Bldg 8A
Cypress, TX 77433
Affiliation: Independent Physician/ Practitioner
Languages: HI, UR
Phone:832-387-4007
Gender:F
Ages:5 - 99 Years
Hours of Operation:M-F 8-5

Jaffri, Sayyed, MD☑
27800 Northwest Fwy Ste 4201
Cypress, TX 77433
Affiliation: Memorial Hermann MD
Phone:346-231-5887
Gender:M

Lin, Kevin, MD☑♿
21212 Northwest Fwy Ste 505
Cypress, TX 77429
Affiliation: Independent Physician/ Practitioner
Phone:832-688-8400
Gender:M
Ages:5 - 105 Years
Hours of Operation:M-F 8-5

Lin, Kevin, MD☑
24518 Northwest Fwy Ste 345
Cypress, TX 77429
Affiliation: Independent Physician/ Practitioner
Phone:832-668-8400
Gender:M
Ages:5 - 105 Years
Hours of Operation:M-F 8-5

8845 Six Pines Dr Ste 203
Cypress, TX 77429
Affiliation: Independent Physician/ Practitioner
Phone:832-688-8400
Gender:M
Ages:5 - 100 Years
Hours of Operation:M-F 8-5

Liu, Qing, MD☑
27800 Northwest Fwy Ste 4201
Cypress, TX 77433
Affiliation: Memorial Hermann MD
Languages: CH
Phone:346-231-5887
Gender:F
Ages:0 - 100 Years

27800 Northwest Fwy Ste 4201
Cypress, TX 77433
Affiliation: Memorial Hermann MD
Languages: CH
Phone:346-231-5887
Gender:F
Ages:0 - 100 Years

27800 Northwest Fwy Ste 4201
Cypress, TX 77433
Affiliation: Memorial Hermann MD
Languages: CH
Phone:346-231-5887
Gender:F
Ages:0 - 100 Years

Mahdawi, Reem, MD☑
27800 Northwest Fwy Ste 4201
Cypress, TX 77433
Affiliation: Memorial Hermann MD
Phone:346-231-5887
Gender:F
Ages:0 - 100 Years

☐ Capacitación en Competencia Cultural
☑ Se aceptan nuevos pacientes
⃠ No se aceptan nuevos pacientes
Telemedicina
♿ Accesible según la ADA
Visita sin cita previa el mismo día
♥ Proveedor del programa Mujeres Saludables de Texas
Farmacia abierta las 24 horas
Farmacia de equipos médicos duraderos (DME)
Requiere referencia médica
Requiere autorización previa

Si tiene preguntas, llame a Community DualCare Integrated Aligned (HMO D-SNPal 1.833.276.8306 o TTY 711. Del 1 de octubre al 31 de marzo, de 8:00 a. m. a 8:00 p. m., los 7 días de la semana; del 1 de abril al 30 de septiembre, de lunes a viernes, de 8:00 a. m. a 8:00 p. m. La llamada es gratis. Más información: **CommunityHealthChoice.org/medicare.**

C. Community DualCare Aligned (HMO D-SNP)'s List of Network Providers / Lista de proveedores de la red

27800 Northwest Fwy Ste 4201
Cypress, TX 77433
Affiliation: Memorial Hermann MD
Phone:346-231-5887
Gender:F
Ages:0 - 100 Years

Mohsin, Jamal, MD☑♥
27800 NW Fwy Ste 4201
Cypress, TX 77433
Affiliation: Memorial Hermann MD
Phone:346-231-4628
Gender:M

27800 NW Fwy Ste 4201
Cypress, TX 77433
Affiliation: Memorial Hermann MD
Phone:346-231-4628
Gender:M

Moras, Errol, MD☑
27800 NW Fwy Ste 4201
Cypress, TX 77433
Affiliation: Memorial Hermann MD
Phone:346-231-4628
Gender:F
Ages:0 - 100 Years

Mujeeb, Mehrukh, MD☑♥
27800 Northwest Fwy Ste 4201
Cypress, TX 77433
Affiliation: Memorial Hermann MD
Phone:346-231-5887
Gender:F
Ages:18 - 100 Years
Hours of Operation:M-F 8-5

Mulindwa, Deo, MD☑♥
27800 Northwest Fwy Ste 4201
Cypress, TX 77433
Affiliation: Memorial Hermann MD
Phone:346-231-5887
Gender:M

Mustafa, Nada, MD☑♥
27800 Northwest Fwy Ste 4201
Cypress, TX 77433
Affiliation: Memorial Hermann MD
Phone:346-231-5887
Gender:F
Ages:18 - 100 Years

Orta, Jessica, MD☑♥
27800 NW Fwy Ste 4201
Cypress, TX 77433
Affiliation: Memorial Hermann MD
Phone:346-231-4628
Gender:F
Ages:0 - 100 Years

27800 NW Fwy Ste 4201
Cypress, TX 77433
Affiliation: Memorial Hermann MD
Phone:346-231-4628
Gender:F
Ages:0 - 100 Years

27800 NW Fwy Ste 4201
Cypress, TX 77433
Affiliation: Memorial Hermann MD
Phone:346-231-4628
Gender:F
Ages:0 - 100 Years

Prasad, Madhavi, MD☑♥
27800 Northwest Fwy Ste 4201
Cypress, TX 77433
Affiliation: Memorial Hermann MD
Languages: SP
Phone:346-231-5887
Gender:F

Sadhu, Abhishek, MD☑
27800 Northwest Fwy Ste 4201
Cypress, TX 77433
Affiliation: Memorial Hermann MD
Phone:346-231-5887
Gender:M

Sohal, Amanbir, MD☑
24518 Northwest Fwy Ste 485
Cypress, TX 77429
Affiliation: Memorial Hermann MD
Phone:281-955-0338
Gender:M
Ages:0 - 100 Years
Hours of Operation:M-F 8-5

Ugorji, Chinemerem, MD☑
8118 Fry Rd Ste 302
Cypress, TX 77433
Affiliation: Memorial Hermann MD
Phone:281-815-5421
Gender:F
Ages:0 - 100 Years
Hours of Operation:M-F 8-5

Webber Rosenburg, Kristen, MD☑
27800 Northwest Fwy Ste 4201
Cypress, TX 77433
Affiliation: Memorial Hermann MD
Phone:346-231-5887
Gender:F
Ages:0 - 100 Years
Hours of Operation:M-F 8-5

Zia, Sana, MD☑
27800 NW Fwy Ste 4201
Cypress, TX 77433
Affiliation: Memorial Hermann MD
Phone:346-231-4628
Gender:F
Ages:18 - 100 Years

27800 NW Fwy Ste 4201
Cypress, TX 77433
Affiliation: Memorial Hermann MD
Phone:346-231-4628
Gender:F
Ages:18 - 100 Years

☐ Cultural Competence Training
☑ Accepting New Patients
⃠ Not Accepting New Patients
Telemedicine
ADA Accessible
Same Day Walk-in Appt
♥ Healthy Texas Women Provider
24-Hour Pharmacy
DME Pharmacy
Requires Referral
Requires Prior Authorization

If you have questions, please call Community DualCare Aligned (HMO D-SNP) at 1.833.276.8306 or TTY 711, October 1 through March 31, 8:00 am to 8:00 pm, 7 days a week and April 1 through September 30, Monday through Friday, 8:00 am to 8:00 pm. The call is free. For more information, visit **www.communityhealthchoice.org/medicare**.

C. Community DualCare Aligned (HMO D-SNP)'s List of Network Providers / Lista de proveedores de la red

Interventional Cardiology

Alameddine, Fadi, MD☑♿
21212 Northwest Fwy Ste 505
Cypress, TX 77429
Affiliation: Independent Physician/ Practitioner
Languages: SP
Phone:832-688-8400
Gender:M
Ages:5 - 105 Years
Hours of Operation:M-F 8-5

24518 Northwest Fwy Ste 355
Cypress, TX 77429
Affiliation: Independent Physician/ Practitioner
Languages: SP
Phone:832-668-8400
Gender:M
Ages:5 - 105 Years
Hours of Operation:M-F 8-5

Alameddine, Fadi, MD☑
8845 Six Pines Dr Ste 203
Cypress, TX 77429
Affiliation: Independent Physician/ Practitioner
Languages: SP
Phone:832-688-8400
Gender:M
Ages:5 - 105 Years
Hours of Operation:M-F 8-5

Chavez, Jose, MD☑♿
21212 Northwest Fwy Ste 505
Cypress, TX 77429
Affiliation: Independent Physician/ Practitioner
Languages: SP
Phone:832-688-8400
Gender:M
Ages:1 - 120 Years
Hours of Operation:M-F 8-5

Chavez, Jose, MD☑
24518 Northwest Fwy Ste 345
Cypress, TX 77429
Affiliation: Independent Physician/ Practitioner
Languages: SP
Phone:832-668-8400
Gender:M
Ages:5 - 105 Years
Hours of Operation:M-F 8-5

Chavez, Jose, MD☑♿
24518 Northwest Fwy Ste 355
Cypress, TX 77429
Affiliation: Independent Physician/ Practitioner
Languages: SP
Phone:832-668-8400
Gender:M
Ages:5 - 105 Years
Hours of Operation:M-F 8-5

Chavez, Jose, MD☑
8845 Six Pines Dr Ste 203
Cypress, TX 77429
Affiliation: Independent Physician/ Practitioner
Languages: SP
Phone:832-688-8400
Gender:M
Ages:5 - 105 Years
Hours of Operation:M-Su 8-5

Elrifai, Mohamed, MD☑
22215 Cypresswood Dr Ste 208
Cypress, TX 77433
Affiliation: Memorial Hermann MD
Phone:281-897-9966
Gender:M
Ages:18 - 100 Years
Hours of Operation:M-F 8-5

24518 Northwest Fwy Ste 325
Cypress, TX 77429
Affiliation: Memorial Hermann MD
Phone:281-955-9158
Gender:M
Ages:18 - 100 Years
Hours of Operation:M-F 8-5

24518 Northwest Fwy Ste 345
Cypress, TX 77429
Affiliation: Memorial Hermann MD
Phone:832-668-8400
Gender:M
Ages:0 - 18 Years
Hours of Operation:M-F 8-5

Isbitan, Ahmad, MD☑♿
21212 Northwest Fwy Ste 505
Cypress, TX 77429
Affiliation: Independent Physician/ Practitioner
Phone:832-688-8400
Gender:M
Ages:1 - 120 Years
Hours of Operation:M-F 8-5

21212 Northwest Fwy Ste 505
Cypress, TX 77429
Affiliation: Independent Physician/ Practitioner
Phone:832-688-8400
Gender:M
Ages:1 - 120 Years
Hours of Operation:M-F 8-5

Isbitan, Ahmad, MD☑
8845 Six Pines Dr Ste 203
Cypress, TX 77429
Affiliation: Independent Physician/ Practitioner
Phone:832-688-8400
Gender:M
Ages:5 - 105 Years
Hours of Operation:M-F 8-5

8845 Six Pines Dr Ste 203
Cypress, TX 77429
Affiliation: Independent Physician/ Practitioner
Phone:832-688-8400
Gender:M
Ages:5 - 105 Years
Hours of Operation:M-F 8-5

☐ Capacitación en Competencia Cultural
☑ Se aceptan nuevos pacientes
⃠ No se aceptan nuevos pacientes
Telemedicina
♿ Accesible según la ADA
Visita sin cita previa el mismo día
♥ Proveedor del programa Mujeres Saludables de Texas
Farmacia abierta las 24 horas
Farmacia de equipos médicos duraderos (DME)
Requiere referencia médica
Requiere autorización previa

Si tiene preguntas, llame a Community DualCare Integrated Aligned (HMO D-SNPal 1.833.276.8306 o TTY 711. Del 1 de octubre al 31 de marzo, de 8:00 a. m. a 8:00 p. m., los 7 días de la semana; del 1 de abril al 30 de septiembre, de lunes a viernes, de 8:00 a. m. a 8:00 p. m. La llamada es gratis. Más información: **CommunityHealthChoice.org/medicare.**

C. Community DualCare Aligned (HMO D-SNP)'s List of Network Providers / Lista de proveedores de la red

Sheikh, Azfar, MD☑♿
21212 Northwest Fwy Ste 505
Cypress, TX 77429
Affiliation: Independent Physician/ Practitioner
Phone:832-688-8400
Gender:M
Ages:5 - 105 Years
Hours of Operation:M-F 8-5

Sheikh, Azfar, MD☑
24518 Northwest Fwy Ste 345
Cypress, TX 77429
Affiliation: Independent Physician/ Practitioner
Phone:832-668-8400
Gender:M
Ages:5 - 105 Years
Hours of Operation:M-F 8-5

Sheikh, Azfar, MD☑♿
24518 Northwest Fwy Ste 355
Cypress, TX 77429
Affiliation: Independent Physician/ Practitioner
Phone:832-668-8400
Gender:M
Hours of Operation:M-F 8-5

Sheikh, Azfar, MD☑
8845 Six Pines Dr Ste 203
Cypress, TX 77429
Affiliation: Independent Physician/ Practitioner
Phone:832-688-8400
Gender:M
Ages:5 - 105 Years
Hours of Operation:M-F 8-5

Maternal and Fetal Medicine

Bentum, Nana Ama, MD☑♥
24500 Northwest Fwy
Cypress, TX 77429
Affiliation: Independent Physician/ Practitioner
Phone:346-618-2000
Gender:F
Ages:0 - 100 Years
Hours of Operation:M-F 8-4:30

Bentum, Nana Ama, MD☑♿♥
24510 Northwest Fwy Ste 650
Cypress, TX 77429
Affiliation: Independent Physician/ Practitioner
Phone:832-533-3700
Gender:F
Ages:0 - 100 Years
Hours of Operation:M-F 9-4:30

Neonatal Nurse Practitioner

Brown, Kamela, APN☑♿♥
27800 NW Freeway
Cypress, TX 77433
Affiliation: UT Physicians
Phone:713-338-6565
Gender:F
Hours of Operation:M-F 8-5

McCay, Amy, APN☑♿♥
27800 NW Freeway
Cypress, TX 77433
Affiliation: UT Physicians
Phone:713-338-6565
Gender:F
Ages:0 - 100 Years

Torres, Allison, APN⃠♿♥
27800 NW Freeway
Cypress, TX 77433
Affiliation: UT Physicians
Phone:713-338-6565
Gender:F

Neonatology/ Perinatology (Fetus and Newborns)

Hisey, Julie, MD⃠♿♥
27800 NW Freeway
Cypress, TX 77433
Affiliation: UT Physicians
Phone:713-338-6565
Gender:F

Nephrology (Kidney)

Armstead, Sumiko, MD☑♥
27700 Northwest Fwy Ste 330
Cypress, TX 77433
Affiliation: Memorial Hermann MD
Phone:281-296-8788
Gender:F
Ages:18 - 100 Years
Hours of Operation:M-F 8-5
https://www.utphysicians.com/search-providers-locations/?formtab=nametab

Desai, Ulka, MD☑♿
21212 Northwest Fwy Ste 215
Cypress, TX 77429
Affiliation: Independent Physician/ Practitioner
Phone:281-897-1122
Gender:F
Ages:16 - 99 Years
Hours of Operation:Th 0-3:30

Gonzalez, Juan, MD☑♿♥
21212 Northwest Fwy Ste 215
Cypress, TX 77429
Affiliation: Steward Health Care
Languages: SP
Phone:281-897-1122
Gender:M
Ages:18 - 100 Years
Hours of Operation:Tu 0-4,Th 8-12

☐ Cultural Competence Training
☑ Accepting New Patients
⃠ Not Accepting New Patients
Telemedicine
♿ ADA Accessible
Same Day Walk-in Appt
♥ Healthy Texas Women Provider
24-Hour Pharmacy
DME Pharmacy
Requires Referral
Requires Prior Authorization

If you have questions, please call Community DualCare Aligned (HMO D-SNP) at 1.833.276.8306 or TTY 711, October 1 through March 31, 8:00 am to 8:00 pm, 7 days a week and April 1 through September 30, Monday through Friday, 8:00 am to 8:00 pm. The call is free. For more information, visit **www.communityhealthchoice.org/medicare**.

C. Community DualCare Aligned (HMO D-SNP)'s List of Network Providers / Lista de proveedores de la red

Iqbal, Nadia, MD☑♿
21212 Northwest Fwy Ste 215
Cypress, TX 77429
Affiliation: Independent Physician/ Practitioner
Phone:281-897-1122
Gender:F
Ages:18 - 100 Years
Hours of Operation:Tu 0-4,Th 8-12

Khan, Faraz, MD☑♿♥
21212 Northwest Fwy Ste 215
Cypress, TX 77429
Affiliation: Independent Physician/ Practitioner
Phone:281-897-1122
Gender:M
Ages:18 - 100 Years
Hours of Operation:Tu 0-4,Th 8-12

Kwoh, Christopher, MD☑♿♥
21212 Northwest Fwy Ste 215
Cypress, TX 77429
Affiliation: Independent Physician/ Practitioner
Languages: AR, KM, SP, VS
Phone:281-897-1122
Gender:M
Ages:18 - 100 Years
Hours of Operation:Tu 0-4,Th 8-12

Nguyen, Binh, MD☑♿♥
21212 Northwest Fwy Ste 215
Cypress, TX 77429
Affiliation: Independent Physician/ Practitioner
Languages: VS
Phone:281-897-1122
Gender:M
Ages:18 - 100 Years
Hours of Operation:Tu 0-4,Th 8-12

Rhee, Edward, MD☑♿♥
21212 Northwest Fwy Ste 215
Cypress, TX 77429
Affiliation: Independent Physician/ Practitioner
Languages: KM, SP
Phone:281-897-1122
Gender:M
Ages:18 - 100 Years
Hours of Operation:Tu 0-4,Th 8-12

Sroya, Hafiz, MD☑
16700 House Hahl Rd Bldg 8A
Cypress, TX 77433
Affiliation: Independent Physician/ Practitioner
Phone:832-387-4007
Gender:M
Ages:18 - 100 Years
Hours of Operation:M-F 8-5

Neurology

Al Baeer, Mohammad, MD⃠♿♥
21216 Northwest Fwy Ste 209
Cypress, TX 77429
Affiliation: Independent Physician/ Practitioner
Phone:346-296-9006
Gender:M
Ages:18 - 100 Years
Hours of Operation:M-F 8-5

Brahmandam, Vishnu, MD☑
27700 Northwest Fwy Ste 360
Cypress, TX 77433
Affiliation: Memorial Hermann MD
Phone:346-231-6830
Gender:M
https://www.utphysicians.com/search-providers-locations/?formtab=nametab

Neurosurgery (Operations of the Brain, Spinal Cord)

Kerr, Keith, MD☑
27700 Northwest Fwy Ste 360
Cypress, TX 77433
Affiliation: Memorial Hermann MD
Phone:346-231-6830
Gender:M
Ages:0 - 100 Years
Hours of Operation:M-F 8-5
https://www.utphysicians.com/search-providers-locations/?formtab=nametab

27700 Northwest Fwy Ste 360
Cypress, TX 77433
Affiliation: Memorial Hermann MD
Phone:346-231-6830
Gender:M
Ages:0 - 100 Years
Hours of Operation:M-F 8-5
https://www.utphysicians.com/search-providers-locations/?formtab=nametab

27700 Northwest Fwy Ste 360
Cypress, TX 77433
Affiliation: Memorial Hermann MD
Phone:346-231-6830
Gender:M
Ages:0 - 100 Years
Hours of Operation:M-F 8-5
https://www.utphysicians.com/search-providers-locations/?formtab=nametab

☐ Capacitación en Competencia Cultural
☑ Se aceptan nuevos pacientes
⃠ No se aceptan nuevos pacientes
Telemedicina
♿ Accesible según la ADA
Visita sin cita previa el mismo día
♥ Proveedor del programa Mujeres Saludables de Texas
Farmacia abierta las 24 horas
Farmacia de equipos médicos duraderos (DME)
Requiere referencia médica
Requiere autorización previa

Si tiene preguntas, llame a Community DualCare Integrated Aligned (HMO D-SNPal 1.833.276.8306 o TTY 711. Del 1 de octubre al 31 de marzo, de 8:00 a. m. a 8:00 p. m., los 7 días de la semana; del 1 de abril al 30 de septiembre, de lunes a viernes, de 8:00 a. m. a 8:00 p. m. La llamada es gratis. Más información: **CommunityHealthChoice.org/medicare.**

C. Community DualCare Aligned (HMO D-SNP)'s List of Network Providers / Lista de proveedores de la red

McCormack, Ryan, MD☑
27700 Northwest Fwy Ste 360
Cypress, TX 77433
Affiliation: Memorial Hermann MD
Phone:346-231-6830
Gender:M
Hours of Operation:M-F 8-5
https://www.utphysicians.com/search-providers-locations/?formtab=nametab

27700 Northwest Fwy Ste 360
Cypress, TX 77433
Affiliation: Memorial Hermann MD
Phone:346-231-6830
Gender:M
Hours of Operation:M-F 8-5
https://www.utphysicians.com/search-providers-locations/?formtab=nametab

Reji, Sajini, APN☑♥
27700 Northwest Fwy Ste 360
Cypress, TX 77433
Affiliation: Memorial Hermann MD
Phone:346-231-6830
Gender:F
Ages:18 - 100 Years
Hours of Operation:M-F 8-5
https://www.utphysicians.com/search-providers-locations/?formtab=nametab

Nurse Midwife

McKimmey, Rebecca, APN☑♥
9915 Barker Cypress Rd Ste 300
Cypress, TX 77433
Affiliation: TMHPO Physicians
Phone:281-890-4448
Gender:F
Ages:16 - 100 Years
Hours of Operation:M-F 8-5

Optometry

Mai, Kelly, OD☑
28902 Highway 290 Ste J09
Cypress, TX 77433
Affiliation: Independent Physician/ Practitioner
Phone:281-758-1458
Gender:F
Ages:6 - 99 Years
Hours of Operation:MThF 9-5:30,Tu 11-7,WSa 9-3

Orthopedics (Bones and Joints)

Mundluru, Surya, MD☑♥
27700 Northwest Fwy Ste 200
Cypress, TX 77433
Affiliation: UT Physicians
Phone:713-486-5750
Gender:M
Ages:15 - 100 Years
Hours of Operation:M-F 8-5
https://www.utphysicians.com/search-providers-locations/?formtab=nametab

Rogers, Nathan, MD☑
27700 Northwest Fwy Ste 200
Cypress, TX 77433
Affiliation: UT Physicians
Phone:713-486-5750
Gender:M
Ages:0 - 100 Years
Hours of Operation:M-F 8-5
https://www.utphysicians.com/search-providers-locations/?formtab=nametab

Younas, Shiraz, MD☑
27700 Northwest Fwy Ste 200
Cypress, TX 77433
Affiliation: UT Physicians
Phone:713-486-5750
Gender:M
Ages:0 - 100 Years
Hours of Operation:M-F 8-5
https://www.utphysicians.com/search-providers-locations/?formtab=nametab

Physical Medicine (Rehabilitation)

Wang, Xin, MD☑
16702 House Hahl Rd Bldg 11
Cypress, TX 77433
Affiliation: Memorial Hermann MD
Languages: CH, SP
Phone:713-270-0909
Gender:M
Ages:10 - 100 Years
Hours of Operation:M-F 8:30-5

Physical Therapist (Bones and Joints)

Riemersma, Beth, PT☐☑
15201 Mason Rd Ste 800
Cypress, TX 77433
Affiliation: Independent Physician/ Practitioner
Phone:713-609-9224
Gender:F
Ages:0 - 100 Years
Hours of Operation:M-F 8-5
https://kingwoodotpt.com/

☐ Cultural Competence Training
☑ Accepting New Patients
⃠ Not Accepting New Patients
Telemedicine
ADA Accessible
Same Day Walk-in Appt
♥ Healthy Texas Women Provider
24-Hour Pharmacy
DME Pharmacy
Requires Referral
Requires Prior Authorization

If you have questions, please call Community DualCare Aligned (HMO D-SNP) at 1.833.276.8306 or TTY 711, October 1 through March 31, 8:00 am to 8:00 pm, 7 days a week and April 1 through September 30, Monday through Friday, 8:00 am to 8:00 pm. The call is free. For more information, visit **www.communityhealthchoice.org/medicare**.

C. Community DualCare Aligned (HMO D-SNP)'s List of Network Providers / Lista de proveedores de la red

Sontheimer, Nicole, PT☐☑♿👍
15201 Mason Rd Ste 800
Cypress, TX 77433
Affiliation: Independent Physician/ Practitioner
Phone:713-609-9224
Gender:F
Ages:0 - 100 Years
Hours of Operation:M-F 8-5
https://kingwoodotpt.com/

Ward, Nathan, PT☐☑♿👍
13215 Grant Rd Ste 900
Cypress, TX 77429
Affiliation: Independent Physician/ Practitioner
Phone:832-220-9211
Gender:M
Ages:0 - 100 Years
Hours of Operation:M-F 8-5

15201 Mason Rd Ste 800
Cypress, TX 77433
Affiliation: Independent Physician/ Practitioner
Phone:713-609-9224
Gender:M
Ages:0 - 100 Years
Hours of Operation:M-F 8-5
https://kingwoodotpt.com/

Podiatry (Feet, Toenails)

Ho, Tommy, DPM☑♿
21216 Northwest Fwy Ste 209
Cypress, TX 77429
Affiliation: Independent Physician/ Practitioner
Phone:346-296-9006
Gender:M
Ages:0 - 100 Years
Hours of Operation:M-F 8-5

Jupiter, Stephanie, DPM☑♿
27700 Northwest Fwy Ste 310
Cypress, TX 77433
Affiliation: Independent Physician/ Practitioner
Phone:512-717-6266
Gender:F
Ages:0 - 100 Years
Hours of Operation:MTuWTh 8:30-5,F 8:30-3

Khan, Arshad, DPM☑♿🕘
21212 Northwest Fwy Ste 405
Cypress, TX 77429
Affiliation: Independent Physician/ Practitioner
Phone:281-890-8588
Gender:M
Ages:10 - 100 Years
Hours of Operation:M-F 8-5

Radiation Oncology (X-Rays, Cancer)

Morgan, Peter, MD☑
24510 Northwest Fwy Ste 120
Cypress, TX 77429
Affiliation: TMHPO Physicians
Languages: SP, TL, VS
Phone:832-533-3740
Gender:M

Radiology (X-Rays)

Rao, Srinivas, MD☑
27160 Northwest Fwy Ste 207
Cypress, TX 77433
Affiliation: Memorial Hermann MD
Phone:800-991-6117
Gender:M
Ages:18 - 100 Years
Hours of Operation:M-F 8-5

Tran, Maryanne, MD☑♥
21216 Northwest Fwy Ste 220
Cypress, TX 77429
Affiliation: Independent Physician/ Practitioner
Phone:866-717-2551
Gender:F
Ages:0 - 99 Years
Hours of Operation:M-F 8-5

21216 Northwest Fwy Ste 220
Cypress, TX 77429
Affiliation: Independent Physician/ Practitioner
Phone:866-717-2551
Gender:F
Ages:0 - 99 Years
Hours of Operation:M-F 8-5

9818 Fry Rd Ste 100
Cypress, TX 77433
Affiliation: Independent Physician/ Practitioner
Phone:866-257-6864
Gender:F
Ages:0 - 99 Years
Hours of Operation:M-F 8-5

☐ Capacitación en Competencia Cultural
☑ Se aceptan nuevos pacientes
⃠ No se aceptan nuevos pacientes
Telemedicina
♿ Accesible según la ADA
🕘 Visita sin cita previa el mismo día
♥ Proveedor del programa Mujeres Saludables de Texas
Farmacia abierta las 24 horas
Farmacia de equipos médicos duraderos (DME)
Requiere referencia médica
👍 Requiere autorización previa

Si tiene preguntas, llame a Community DualCare Integrated Aligned (HMO D-SNPal 1.833.276.8306 o TTY 711. Del 1 de octubre al 31 de marzo, de 8:00 a. m. a 8:00 p. m., los 7 días de la semana; del 1 de abril al 30 de septiembre, de lunes a viernes, de 8:00 a. m. a 8:00 p. m. La llamada es gratis. Más información: **CommunityHealthChoice.org/medicare.**

C. Community DualCare Aligned (HMO D-SNP)'s List of Network Providers / Lista de proveedores de la red

9818 Fry Rd Ste 100
Cypress, TX 77433
Affiliation: Independent Physician/ Practitioner
Phone:866-257-6864
Gender:F
Ages:0 - 99 Years
Hours of Operation:M-F 8-5

Surgery (Operations)

Grubbs, Jordan, MD⃠♥
27700 Northwest Fwy Ste 100
Cypress, TX 77433
Affiliation: UT Physicians
Phone:713-486-1330
Gender:F

Urology (Urinary Tract)

Libby, Russell, MD☑
24518 Northwest Fwy Ste 445
Cypress, TX 77429
Affiliation: Memorial Hermann MD
Phone:281-822-4900
Gender:M
Ages:1 - 100 Years
Hours of Operation:M-F 8-5

24518 Northwest Fwy Ste 445
Cypress, TX 77429
Affiliation: Memorial Hermann MD
Phone:281-822-4900
Gender:M
Ages:1 - 100 Years
Hours of Operation:M-F 8-5

DAYTON

Cardiovascular Disease

Ahmad, Nabil, MD☑♥
108A N Main St
Dayton, TX 77535
Affiliation: Independent Physician/ Practitioner
Phone:281-973-4159
Gender:M
Ages:15 - 99 Years
Hours of Operation:MTuWTh 8-5,F 8-12

Family Nurse Practitioner

Babcock, Courtney, APN☑♿♥
101 S Prairie St
Dayton, TX 77535
Affiliation: Independent Physician/ Practitioner
Phone:936-340-5117
Gender:F
Ages:0 - 100 Years
Hours of Operation:M-F 8-5

Pantoja, Jessica, APN☑♿
101 S Prairie St
Dayton, TX 77535
Affiliation: Southeast Texas Health System
Phone:936-340-5117
Gender:F
Hours of Operation:M-F 8-5

Sawyer, Brandi, APN☑♿♥
101 S Prairie St
Dayton, TX 77535
Affiliation: Independent Physician/ Practitioner
Phone:936-340-5117
Gender:F
Ages:0 - 100 Years
Hours of Operation:M-F 8-5

Family Practice

Redman, John, MD☑♿♥
101 S Prairie St
Dayton, TX 77535
Affiliation: Independent Physician/ Practitioner
Languages: SP
Phone:936-340-5117
Gender:M
Ages:2 - 100 Years
Hours of Operation:M-F 8-5

Interventional Cardiology

Ayoubi, Ali, MD☑
108A N Main St
Dayton, TX 77535
Affiliation: Independent Physician/ Practitioner
Languages: SP
Phone:281-973-4159
Gender:M
Ages:18 - 105 Years
Hours of Operation:M-F 8-5

DICKINSON

Emergency Medicine

Vincent, James, MD☑
303 FM 517 Rd E
Dickinson, TX 77539
Affiliation: Independent Physician/ Practitioner
Phone:832-626-3003
Gender:M
Hours of Operation:M-F 8-5

Family Nurse Practitioner

Chargois, Jennifer, APN☑♿
2785 Gulf Fwy Ste 2.200
Dickinson, TX 77539
Affiliation: UTMB Physician Group
Phone:409-772-3695
Gender:F
Ages:0 - 18 Years
Hours of Operation:M-F 8-5

☐ Cultural Competence Training
☑ Accepting New Patients
⃠ Not Accepting New Patients
Telemedicine
♿ ADA Accessible
Same Day Walk-in Appt
♥ Healthy Texas Women Provider
24-Hour Pharmacy
DME Pharmacy
Requires Referral
Requires Prior Authorization

If you have questions, please call Community DualCare Aligned (HMO D-SNP) at 1.833.276.8306 or TTY 711, October 1 through March 31, 8:00 am to 8:00 pm, 7 days a week and April 1 through September 30, Monday through Friday, 8:00 am to 8:00 pm. The call is free. For more information, visit **www.communityhealthchoice.org/medicare**.

C. Community DualCare Aligned (HMO D-SNP)'s List of Network Providers / Lista de proveedores de la red

2785 Gulf Fwy Ste 2.200
Dickinson, TX 77539
Affiliation: UTMB Physician Group
Phone:409-772-3695
Gender:F
Ages:0 - 18 Years
Hours of Operation:M-F 8-5

Draper, Rosana, APN☑♿♥
2401 FM 646 Rd W Ste C
Dickinson, TX 77539
Affiliation: UTMB Physician Group
Phone:281-614-1256
Gender:F
Ages:2 - 100 Years
Hours of Operation:M-F 8-5
https://doctors.utmbhealth.com/

John, Susan, APN☑♿
2401 FM 646 Rd W Ste C
Dickinson, TX 77539
Affiliation: UTMB Physician Group
Phone:281-614-1256
Gender:F
Ages:2 - 100 Years
Hours of Operation:M-F 8-5
https://doctors.utmbhealth.com/

2401 FM 646 Rd W Ste C
Dickinson, TX 77539
Affiliation: UTMB Physician Group
Phone:281-614-1256
Gender:F
Ages:2 - 100 Years
Hours of Operation:M-F 8-5
https://doctors.utmbhealth.com/

Luke, Sheba, APN☑♿♥
2401 FM 646 Rd W Ste C
Dickinson, TX 77539
Affiliation: UTMB Physician Group
Phone:281-614-1256
Gender:F
Ages:2 - 100 Years
Hours of Operation:M-F 8-5
https://doctors.utmbhealth.com/

Price, Emily, APN☑♥
3828 Hughes Ct Ste 104
Dickinson, TX 77539
Affiliation: UTMB Physician Group
Phone:409-266-1888
Gender:F
Ages:0 - 100 Years
Hours of Operation:M-F 8-5
https://doctors.utmbhealth.com/

3828 Hughes Ct Ste 104
Dickinson, TX 77539
Affiliation: UTMB Physician Group
Phone:409-266-1888
Gender:F
Ages:0 - 100 Years
Hours of Operation:M-F 8-5
https://doctors.utmbhealth.com/

Sarvaunt, Shauntrell, APN☑♥
3828 Hughes Ct Ste 104
Dickinson, TX 77539
Affiliation: UTMB Physician Group
Phone:409-266-1888
Gender:F
Ages:0 - 100 Years
Hours of Operation:M-F 8-5
https://doctors.utmbhealth.com/

Windsor, Grace, APN⃠♿
2785 Gulf Fwy Ste 2.200
Dickinson, TX 77539
Affiliation: UTMB Physician Group
Phone:409-772-3695
Gender:F
Ages:0 - 18 Years
Hours of Operation:M-F 8-5

Family Practice

Azhar, Syed, MD☑♿♥
2401 FM 646 Rd W Ste C
Dickinson, TX 77539
Affiliation: UTMB Physician Group
Languages: SP
Phone:281-614-1256
Gender:M
Ages:0 - 100 Years
Hours of Operation:M-F 8-5
https://doctors.utmbhealth.com/

2401 FM 646 Rd W Ste C
Dickinson, TX 77539
Affiliation: UTMB Physician Group
Languages: SP
Phone:281-614-1256
Gender:M
Ages:0 - 100 Years
Hours of Operation:M-F 8-5
https://doctors.utmbhealth.com/

Forray, Marissa, MD☑♿
2401 FM 646 Rd W Ste C
Dickinson, TX 77539
Affiliation: UTMB Physician Group
Phone:281-614-1256
Gender:F
Ages:0 - 100 Years
Hours of Operation:M-F 8-5
https://doctors.utmbhealth.com/

Henrie, Bradley, MD☑♿
2401 FM 646 Rd W Ste C
Dickinson, TX 77539
Affiliation: UTMB Physician Group
Phone:281-614-1256
Gender:M
Ages:2 - 100 Years
https://doctors.utmbhealth.com/

Jan, Quratulanne, MD☑♿♥
2401 FM 646 Rd W Ste C
Dickinson, TX 77539
Affiliation: UTMB Physician Group
Phone:281-614-1256
Gender:F
Ages:0 - 100 Years
Hours of Operation:M-F 8-5
https://doctors.utmbhealth.com/

☐ Capacitación en Competencia Cultural
☑ Se aceptan nuevos pacientes
⃠ No se aceptan nuevos pacientes
Telemedicina
♿ Accesible según la ADA
Visita sin cita previa el mismo día
♥ Proveedor del programa Mujeres Saludables de Texas
Farmacia abierta las 24 horas
Farmacia de equipos médicos duraderos (DME)
Requiere referencia médica
Requiere autorización previa

Si tiene preguntas, llame a Community DualCare Integrated Aligned (HMO D-SNPal 1.833.276.8306 o TTY 711. Del 1 de octubre al 31 de marzo, de 8:00 a. m. a 8:00 p. m., los 7 días de la semana; del 1 de abril al 30 de septiembre, de lunes a viernes, de 8:00 a. m. a 8:00 p. m. La llamada es gratis. Más información: **CommunityHealthChoice.org/medicare.**

C. Community DualCare Aligned (HMO D-SNP)'s List of Network Providers / Lista de proveedores de la red

Nicanord, Ernst, MD☑♿♥
2401 FM 646 Rd W Ste C
Dickinson, TX 77539
Affiliation: UTMB Physician Group
Phone:281-614-1256
Gender:M
Ages:2 - 100 Years
Hours of Operation:M-F 8-5
https://doctors.utmbhealth.com/

Xie, Cathy, DO☑♿♥
2401 FM 646 Rd W Ste C
Dickinson, TX 77539
Affiliation: UTMB Physician Group
Phone:281-614-1256
Gender:F
Ages:0 - 100 Years
Hours of Operation:M-F 8-5
https://doctors.utmbhealth.com/

Internal Medicine

Rotkiewicz, Anna, MD☑♿
2401 FM 646 Rd W Ste C
Dickinson, TX 77539
Affiliation: UTMB Physician Group
Phone:281-614-1256
Gender:F
Ages:18 - 100 Years
Hours of Operation:M-F 8-5
https://doctors.utmbhealth.com/

Pain Management

Wilkes, Denise, MD☑♥
2401 FM 646 Rd W
Dickinson, TX 77539
Affiliation: UTMB Physician Group
Phone:281-614-1256
Gender:F
Ages:0 - 100 Years
https://doctors.utmbhealth.com/

EL CAMPO

Optometry

Jeong, Jeffrey, OD☑♿🕘
2012 West Loop
El Campo, TX 77437
Affiliation: Independent Physician/ Practitioner
Phone:979-543-6821
Gender:M
Ages:0 - 100 Years
Hours of Operation:MTuW 8:30-5,Th 8:30-7,F 8-1
https://www.berkeleyeye.com/

Pathology

McCoy, Medford, MD☑
303 Sandy Corner Rd
El Campo, TX 77437
Affiliation: Independent Physician/ Practitioner
Phone:979-543-6251
Gender:M
http://www.ecmh.org/

Podiatry (Feet, Toenails)

Trevino, Tomas, DPM☑♿
305 Sandy Corner Rd Ste 210
El Campo, TX 77437
Affiliation: Independent Physician/ Practitioner
Phone:346-541-6421
Gender:M
Ages:0 - 100 Years
Hours of Operation:M-F 8-5

FREEPORT

Clinical Nurse Specialist

Joseph, Seby, PA☑♥
905 N Gulf Blvd
Freeport, TX 77541
Affiliation: Independent Physician/ Practitioner
Phone:281-824-1480
Gender:F
Ages:0 - 100 Years
Hours of Operation:M-F 8-6

Family Nurse Practitioner

George, Evelyn, APN☑♥
905 N Gulf Blvd
Freeport, TX 77541
Affiliation: Independent Physician/ Practitioner
Phone:281-824-1480
Gender:F
Ages:2 - 100 Years
Hours of Operation:M-F 8-6

905 N Gulf Blvd
Freeport, TX 77541
Affiliation: Independent Physician/ Practitioner
Phone:281-824-1480
Gender:F
Ages:2 - 100 Years
Hours of Operation:M-F 8-6

905 N Gulf Blvd
Freeport, TX 77541
Affiliation: Independent Physician/ Practitioner
Phone:281-824-1480
Gender:F
Ages:2 - 100 Years
Hours of Operation:M-F 8-6

☐ Cultural Competence Training
☑ Accepting New Patients
⃠ Not Accepting New Patients
Telemedicine
♿ ADA Accessible
🕘 Same Day Walk-in Appt
♥ Healthy Texas Women Provider
24-Hour Pharmacy
◈ DME Pharmacy
Requires Referral
Requires Prior Authorization

If you have questions, please call Community DualCare Aligned (HMO D-SNP) at 1.833.276.8306 or TTY 711, October 1 through March 31, 8:00 am to 8:00 pm, 7 days a week and April 1 through September 30, Monday through Friday, 8:00 am to 8:00 pm. The call is free. For more information, visit **www.communityhealthchoice.org/medicare**.

C. Community DualCare Aligned (HMO D-SNP)'s List of Network Providers / Lista de proveedores de la red

FRIENDSWOOD

Family Nurse Practitioner

Chang, Ting, APN☑♥
128 W Parkwood Ave
Friendswood, TX 77546
Affiliation: Privia Medical Group
Phone:832-658-7160
Gender:F
Ages:2 - 100 Years
Hours of Operation:M-F 8-5
https://doctors.utmbhealth.com/

Chavez, Alma, APN☑♥
128 W Parkwood Ave
Friendswood, TX 77546
Affiliation: UTMB Physician Group
Languages: SP
Phone:832-658-7160
Gender:F
Ages:2 - 100 Years
Hours of Operation:M-F 8-5
https://doctors.utmbhealth.com/

Gonzalez, Donna, APN☑
1505 E Winding Way Dr Ste 210
Friendswood, TX 77546
Affiliation: UTMB Physician Group
Phone:832-505-5050
Gender:F
Ages:0 - 100 Years
Hours of Operation:M-F 8-5
https://doctors.utmbhealth.com/

Ortiz, Briana, APN☑♿♥
1505 E Winding Way Dr Ste 218
Friendswood, TX 77546
Affiliation: UT Physicians
Phone:832-325-7133
Gender:F
Ages:0 - 100 Years
Hours of Operation:M-F 8-5

Truong, Le, APN☑♥
1715 S Friendswood Dr Fl 4
Friendswood, TX 77546
Affiliation: UTMB Physician Group
Phone:281-338-2798
Gender:F
Ages:0 - 100 Years
Hours of Operation:M-F 8-5

Family Practice

Beem, Shelby, DO☑
1715 S Friendswood Dr Fl 4
Friendswood, TX 77546
Affiliation: UTMB Physician Group
Phone:281-338-2798
Gender:F
Ages:0 - 100 Years
Hours of Operation:M-F 8-5

Martinez, Hiram, MD☑
128 W Parkwood Ave
Friendswood, TX 77546
Affiliation: Memorial Hermann MD
Phone:832-658-7160
Gender:M
Ages:0 - 100 Years
Hours of Operation:M-F 8-5
https://doctors.utmbhealth.com/

Rogers, Anthony, MD☑
1715 S Friendswood Dr Fl 4
Friendswood, TX 77546
Affiliation: UTMB Physician Group
Phone:281-338-2798
Gender:M
Ages:0 - 100 Years
Hours of Operation:M-F 9-5

Soto, Eleazar, MD☑♿
1505 E Winding Way Dr Ste 218
Friendswood, TX 77546
Affiliation: UT Physicians
Phone:832-325-7133
Gender:M
Ages:0 - 100 Years
Hours of Operation:M-F 8-5

Maternal and Fetal Medicine

Omere, Chasey, MD☑♥
1505 E Winding Way Dr Ste 210
Friendswood, TX 77546
Affiliation: UTMB Physician Group
Phone:832-505-5050
Gender:F
Hours of Operation:M-F 8-5
https://doctors.utmbhealth.com/

Oncology (Cancer)

Silasi, Dan-Arin, MD⃠
1505 E Winding Way Dr Ste 210
Friendswood, TX 77546
Affiliation: UTMB Physician Group
Phone:832-505-5050
Gender:M
Ages:0 - 100 Years
Hours of Operation:M-F 8-5
https://doctors.utmbhealth.com/

☐ Capacitación en Competencia Cultural
☑ Se aceptan nuevos pacientes
⃠ No se aceptan nuevos pacientes
Telemedicina
♿ Accesible según la ADA
Visita sin cita previa el mismo día
♥ Proveedor del programa Mujeres Saludables de Texas
Farmacia abierta las 24 horas
Farmacia de equipos médicos duraderos (DME)
Requiere referencia médica
Requiere autorización previa

Si tiene preguntas, llame a Community DualCare Integrated Aligned (HMO D-SNPal 1.833.276.8306 o TTY 711. Del 1 de octubre al 31 de marzo, de 8:00 a. m. a 8:00 p. m., los 7 días de la semana; del 1 de abril al 30 de septiembre, de lunes a viernes, de 8:00 a. m. a 8:00 p. m. La llamada es gratis. Más información: **CommunityHealthChoice.org/medicare.**

C. Community DualCare Aligned (HMO D-SNP)'s List of Network Providers / Lista de proveedores de la red

Ophthalmology (Eyes)

Adebayo, Aishat, MD☑
400 W Parkwood Ave Ste 120
Friendswood, TX 77546
Affiliation: UTMB Physician Group
Phone:281-996-7564
Gender:F
Ages:18 - 100 Years
Hours of Operation:M-F 8-5
https://doctors.utmbhealth.com/

Mopuru, Renuka, MD☑
400 W Parkwood Ave Ste 120
Friendswood, TX 77546
Affiliation: UTMB Physician Group
Phone:281-996-7564
Gender:F
https://doctors.utmbhealth.com/

Syed, Misha, MD☑
400 W Parkwood Ave Ste 120
Friendswood, TX 77546
Affiliation: UTMB Physician Group
Phone:281-996-7564
Gender:F
Ages:2 - 100 Years
Hours of Operation:M-F 8-5
https://doctors.utmbhealth.com/

Vizzeri, Gianmarco, MD☑
400 W Parkwood Ave Ste 120
Friendswood, TX 77546
Affiliation: UTMB Physician Group
Phone:281-996-7564
Gender:M
Ages:2 - 100 Years
Hours of Operation:M-F 8-5
https://doctors.utmbhealth.com/

Wong, Brian, MD☑
400 W Parkwood Ave Ste 120
Friendswood, TX 77546
Affiliation: UTMB Physician Group
Phone:281-996-7564
Gender:M
Ages:2 - 100 Years
Hours of Operation:M-F 8-5
https://doctors.utmbhealth.com/

Other

Al-Suradi, Alaa, MD☑
400 W Parkwood Ave Ste 120
Friendswood, TX 77546
Affiliation: UTMB Physician Group
Phone:281-996-7564
Gender:M
Ages:0 - 100 Years
Hours of Operation:M-F 8-5
https://doctors.utmbhealth.com/

Plastic / Reconstructive Surgery

Fredrickson, Saul, MD☑
1715 S Friendswood Dr Fl 4
Friendswood, TX 77546
Affiliation: UTMB Physician Group
Phone:281-338-2798
Gender:M
Ages:18 - 100 Years
Hours of Operation:M-F 8-5

Phillips, Linda, MD☑
128 W Parkwood Ave
Friendswood, TX 77546
Affiliation: UTMB Physician Group
Phone:832-658-7160
Gender:F
Ages:0 - 100 Years
Hours of Operation:M-F 8-5
https://doctors.utmbhealth.com/

Podiatry (Feet, Toenails)

Clause, Chad, DPM☐☑
345 E Parkwood Ave
Friendswood, TX 77546
Affiliation: Independent Physician/ Practitioner
Languages: SP
Phone:281-992-0006
Gender:M
Ages:0 - 100 Years
Hours of Operation:M-F 8-5

345 E Parkwood Ave
Friendswood, TX 77546
Affiliation: Independent Physician/ Practitioner
Languages: SP
Phone:281-992-0006
Gender:M
Ages:0 - 100 Years
Hours of Operation:M-F 8-5

☐ Cultural Competence Training
☑ Accepting New Patients
⃠ Not Accepting New Patients
Telemedicine
ADA Accessible
Same Day Walk-in Appt
♥ Healthy Texas Women Provider
24-Hour Pharmacy
DME Pharmacy
Requires Referral
Requires Prior Authorization

If you have questions, please call Community DualCare Aligned (HMO D-SNP) at 1.833.276.8306 or TTY 711, October 1 through March 31, 8:00 am to 8:00 pm, 7 days a week and April 1 through September 30, Monday through Friday, 8:00 am to 8:00 pm. The call is free. For more information, visit **www.communityhealthchoice.org/medicare**.

C. Community DualCare Aligned (HMO D-SNP)'s List of Network Providers / Lista de proveedores de la red

Hafez, Jawdat, DPM ☐ ☑ ♥
345 E Parkwood Ave
Friendswood, TX 77546
Affiliation: Independent Physician/ Practitioner
Phone:281-992-0006
Gender:M
Ages:0 - 100 Years
Hours of Operation:M-Su 8-5

345 E Parkwood Ave
Friendswood, TX 77546
Affiliation: Independent Physician/ Practitioner
Phone:281-992-0006
Gender:M
Ages:0 - 100 Years
Hours of Operation:M-Su 8-5

Pulmonology (Lungs, Breathing)

Duarte, Alexander, MD ☑
128 W Parkwood Ave
Friendswood, TX 77546
Affiliation: UTMB Physician Group
Phone:832-658-7160
Gender:M
Ages:18 - 100 Years
Hours of Operation:M-F 8-5
https://doctors.utmbhealth.com/

Radiology (X-Rays)

Alharbi, Abdulrahman, MD ⃠
128 W Parkwood Ave
Friendswood, TX 77546
Affiliation: UTMB Physician Group
Phone:832-658-7160
Gender:M
https://doctors.utmbhealth.com/

GALVESTON

Acute Care Adult Nurse Practitioner

Delos Reyes, Michelyn Grace, APN ☑ ♿
400 Harborside Dr Ste 110
Galveston, TX 77555
Affiliation: UTMB Physician Group
Phone:409-772-1221
Gender:F
Ages:19 - 100 Years
Hours of Operation:M-F 8-5
https://doctors.utmbhealth.com/

George, Dileep, APN ☑
301 University Blvd
Galveston, TX 77553
Affiliation: UTMB Physician Group
Phone:832-505-2250
Gender:M
https://doctors.utmbhealth.com/

George, Surya, APN ☑
301 University Blvd
Galveston, TX 77553
Affiliation: UTMB Physician Group
Phone:832-505-2250
Gender:F
Ages:18 - 99 Years
https://doctors.utmbhealth.com/

Ramos, Jaquelina, APN ☑
301 University Blvd
Galveston, TX 77553
Affiliation: UTMB Physician Group
Phone:832-505-2250
Gender:F
Ages:18 - 100 Years
Hours of Operation:M-F 8-5
https://doctors.utmbhealth.com/

Rekoff, Jean, APN ☐ ☑ ♿ ♥
815 Market St
Galveston, TX 77550
Affiliation: UT Physicians
Phone:409-770-6687
Gender:M
Ages:15 - 100 Years
Hours of Operation:M-F 8-5
https://www.utphysicians.com/search-providers-locations/?formtab=nametab

Turner, Kelly, APN ☑
301 University Blvd
Galveston, TX 77553
Affiliation: UTMB Physician Group
Phone:832-505-2250
Gender:F
https://doctors.utmbhealth.com/

Acute Care Adult/ Gerontology Nurse Practitioner

Cortez, Francis, APN ☐ ☑ ♿ ♥
815 Market St
Galveston, TX 77550
Affiliation: UT Physicians Specialty Services
Phone:409-770-6687
Gender:F
Ages:0 - 100 Years
https://www.utphysicians.com/search-providers-locations/?formtab=nametab

McCloskey, Rachel, APN ☑
301 University Blvd
Galveston, TX 77553
Affiliation: UTMB Physician Group
Languages: SP
Phone:832-505-2250
Gender:F
Ages:18 - 100 Years
Hours of Operation:M-F 8-5
https://doctors.utmbhealth.com/

Wang, Kaizhen, APN ☐ ⃠ ♿
815 Market St
Galveston, TX 77550
Affiliation: UT Physicians
Languages: CH

☐ Capacitación en Competencia Cultural
☑ Se aceptan nuevos pacientes
⃠ No se aceptan nuevos pacientes
Telemedicina
♿ Accesible según la ADA
Visita sin cita previa el mismo día
♥ Proveedor del programa Mujeres Saludables de Texas
Farmacia abierta las 24 horas
Farmacia de equipos médicos duraderos (DME)
Requiere referencia médica
Requiere autorización previa

Si tiene preguntas, llame a Community DualCare Integrated Aligned (HMO D-SNPal 1.833.276.8306 o TTY 711. Del 1 de octubre al 31 de marzo, de 8:00 a. m. a 8:00 p. m., los 7 días de la semana; del 1 de abril al 30 de septiembre, de lunes a viernes, de 8:00 a. m. a 8:00 p. m. La llamada es gratis. Más información: **CommunityHealthChoice.org/medicare.**

C. Community DualCare Aligned (HMO D-SNP)'s List of Network Providers / Lista de proveedores de la red

Phone:409-770-6687
Gender:F
https://www.utphysicians.com/search-providers-locations/?formtab=nametab

Adult Nurse Practitioner

Resendez, Jill, APN☑♿
1005 Harborside Dr Fl 5
Galveston, TX 77555
Affiliation: UTMB Physician Group
Phone:409-772-7150
Gender:F
Ages:18 - 100 Years
Hours of Operation:M-F 8-5
https://doctors.utmbhealth.com/

Schulze, Erika, APN⃠♿
6416 Broadway St
Galveston, TX 77551
Affiliation: UTMB Physician Group
Phone:409-744-5437
Gender:F
Ages:18 - 100 Years
Hours of Operation:M-F 8-5
https://doctors.utmbhealth.com/

Allergist (Allergies) and Specialist-Immunology (Immune System)

Covington, Cleavon, MD☑♿
400 Harborside Dr Ste 103
Galveston, TX 77555
Affiliation: UTMB Physician Group
Phone:409-772-3695
Gender:M
Ages:0 - 100 Years
Hours of Operation:M-F 8-5
https://doctors.utmbhealth.com/

Anesthesiology

Abdelsalam, Haithm, MD☑
301 University Blvd
Galveston, TX 77553
Affiliation: UTMB Physician Group
Phone:832-505-2250
Gender:M
Ages:0 - 100 Years
Hours of Operation:M-F 8-5
https://doctors.utmbhealth.com/

An, Daniel, DO♿♥
815 Market St
Galveston, TX 77550
Affiliation: UT Physicians
Phone:409-770-6687
Gender:M
https://www.utphysicians.com/search-providers-locations/?formtab=nametab

Binod, Jasmine, MD☑
301 University Blvd
Galveston, TX 77553
Affiliation: UTMB Physician Group
Phone:832-505-2250
https://doctors.utmbhealth.com/

Cattano, Davide, MD⃠♿
815 Market St
Galveston, TX 77550
Affiliation: UT Physicians
Phone:409-770-6687
Gender:M
https://www.utphysicians.com/search-providers-locations/?formtab=nametab

Choi, Warren, MD⃠♿♥
815 Market St
Galveston, TX 77550
Affiliation: UT Physicians
Phone:409-770-6687
Gender:M
https://www.utphysicians.com/search-providers-locations/?formtab=nametab

Craft, Hadyn, MD☑♿
815 Market St
Galveston, TX 77550
Affiliation: UT Physicians
Phone:409-770-6687
Gender:F
https://www.utphysicians.com/search-providers-locations/?formtab=nametab

Daily, William, MD⃠♿♥
815 Market St
Galveston, TX 77550
Affiliation: UT Physicians
Languages: HI, SP, UR
Phone:409-770-6687
Gender:M
https://www.utphysicians.com/search-providers-locations/?formtab=nametab

Dillon, William, MD☑♿
815 Market St
Galveston, TX 77550
Affiliation: UT Physicians
Phone:409-770-6687
Gender:M
Ages:15 - 99 Years
Hours of Operation:M-F 8-5
https://www.utphysicians.com/search-providers-locations/?formtab=nametab

Doulatram, Gulshan, MD☑
301 University Blvd
Galveston, TX 77553
Affiliation: UTMB Physician Group
Languages: SP
Phone:832-505-2250
Gender:F
Ages:0 - 100 Years
Hours of Operation:M-F 8-5
https://doctors.utmbhealth.com/

⃞ Cultural Competence Training
☑ Accepting New Patients
⃠ Not Accepting New Patients
Telemedicine
♿ ADA Accessible
Same Day Walk-in Appt
♥ Healthy Texas Women Provider
24-Hour Pharmacy
DME Pharmacy
Requires Referral
Requires Prior Authorization

If you have questions, please call Community DualCare Aligned (HMO D-SNP) at 1.833.276.8306 or TTY 711, October 1 through March 31, 8:00 am to 8:00 pm, 7 days a week and April 1 through September 30, Monday through Friday, 8:00 am to 8:00 pm. The call is free. For more information, visit **www.communityhealthchoice.org/medicare**.

C. Community DualCare Aligned (HMO D-SNP)'s List of Network Providers / Lista de proveedores de la red

Ekeoduru, Rhashedah, MD
815 Market St
Galveston, TX 77550
Affiliation: UT Physicians
Phone:409-770-6687
Gender:F
https://www.utphysicians.com/search-providers-locations/?formtab=nametab

Esparza, Stephanie, MD☑
301 University Blvd
Galveston, TX 77553
Affiliation: UTMB Physician Group
Phone:832-505-2250
Gender:F
https://doctors.utmbhealth.com/

Falce, Kristin, MD
815 Market St
Galveston, TX 77550
Affiliation: UT Physicians
Phone:409-770-6687
Gender:F
https://www.utphysicians.com/search-providers-locations/?formtab=nametab

Ferrario, Lara, MD
815 Market St
Galveston, TX 77550
Affiliation: UT Physicians
Phone:409-770-6687
Gender:F
https://www.utphysicians.com/search-providers-locations/?formtab=nametab

Foss, Prisila, MD
815 Market St
Galveston, TX 77550
Affiliation: UT Physicians
Phone:409-770-6687
Gender:F
https://www.utphysicians.com/search-providers-locations/?formtab=nametab

Goehl, Christina, MD☑
815 Market St
Galveston, TX 77550
Affiliation: UT Physicians
Phone:409-770-6687
Gender:F
https://www.utphysicians.com/search-providers-locations/?formtab=nametab

Griffin, Evelyn, MD
815 Market St
Galveston, TX 77550
Affiliation: UT Physicians
Phone:409-770-6687
Gender:F
https://www.utphysicians.com/search-providers-locations/?formtab=nametab

Harris, Devonne, MD☑
815 Market St
Galveston, TX 77550
Affiliation: UT Physicians
Phone:409-770-6687
Gender:M
https://www.utphysicians.com/search-providers-locations/?formtab=nametab

Hart, Umbert, MD☑
301 University Blvd
Galveston, TX 77553
Affiliation: UTMB Physician Group
Phone:832-505-2250
Gender:M
Ages:0 - 100 Years
https://doctors.utmbhealth.com/

Hwong, Ray, MD
815 Market St
Galveston, TX 77550
Affiliation: UT Physicians
Phone:409-770-6687
Gender:M
https://www.utphysicians.com/search-providers-locations/?formtab=nametab

Jain, Rishabh, MD☑
301 University Blvd
Galveston, TX 77553
Affiliation: UTMB Physician Group
Phone:832-505-2250
Gender:M
https://doctors.utmbhealth.com/

Karnes, Paden, MD☑
815 Market St
Galveston, TX 77550
Affiliation: UT Physicians
Phone:409-770-6687
Gender:M
https://www.utphysicians.com/search-providers-locations/?formtab=nametab

Khan, Sabina, MD☑
815 Market St
Galveston, TX 77550
Affiliation: UT Physicians
Phone:409-770-6687
Gender:F
Ages:0 - 100 Years
https://www.utphysicians.com/search-providers-locations/?formtab=nametab

Khan, Sana, MD
815 Market St
Galveston, TX 77550
Affiliation: UT Physicians
Phone:409-770-6687
Gender:F
https://www.utphysicians.com/search-providers-locations/?formtab=nametab

Lin, Haw Yu, MD
815 Market St
Galveston, TX 77550
Affiliation: UT Physicians
Phone:409-770-6687
Gender:M
https://www.utphysicians.com/search-providers-locations/?formtab=nametab

- Capacitación en Competencia Cultural
- ☑ Se aceptan nuevos pacientes
- ⊘ No se aceptan nuevos pacientes
- Telemedicina
- Accesible según la ADA
- Visita sin cita previa el mismo día
- ♥ Proveedor del programa Mujeres Saludables de Texas
- Farmacia abierta las 24 horas
- Farmacia de equipos médicos duraderos (DME)
- Requiere referencia médica
- Requiere autorización previa

Si tiene preguntas, llame a Community DualCare Integrated Aligned (HMO D-SNPal 1.833.276.8306 o TTY 711. Del 1 de octubre al 31 de marzo, de 8:00 a. m. a 8:00 p. m., los 7 días de la semana; del 1 de abril al 30 de septiembre, de lunes a viernes, de 8:00 a. m. a 8:00 p. m. La llamada es gratis. Más información: **CommunityHealthChoice.org/medicare.**

C. Community DualCare Aligned (HMO D-SNP)'s List of Network Providers / Lista de proveedores de la red

Luong, Linh, DO
815 Market St
Galveston, TX 77550
Affiliation: UT Physicians
Phone:409-770-6687
Gender:F
https://www.utphysicians.com/search-providers-locations/?formtab=nametab

Makam, Alok, MD
301 University Blvd
Galveston, TX 77553
Affiliation: UTMB Physician Group
Phone:832-505-2250
Gender:M
https://doctors.utmbhealth.com/

Medina, Michael, MD
400 Harborside Dr
Ste 110
Galveston, TX 77555
Affiliation: UTMB Physician Group
Phone:409-772-1221
Gender:M
https://doctors.utmbhealth.com/

Mohsen, Ahmed, MD
400 Harborside Dr
Ste 110
Galveston, TX 77555
Affiliation: UTMB Physician Group
Phone:409-772-1221
Gender:M
Ages:0 - 100 Years
Hours of Operation:M-F 8-5
https://doctors.utmbhealth.com/

Nesrsta, Eric, MD
815 Market St
Galveston, TX 77550
Affiliation: UT Physicians
Phone:409-770-6687
Gender:M
https://www.utphysicians.com/search-providers-locations/?formtab=nametab

Nguyen, Hai-Yen, MD
815 Market St
Galveston, TX 77550
Affiliation: UT Physicians
Phone:409-770-6687
Gender:F
https://www.utphysicians.com/search-providers-locations/?formtab=nametab

Obanor, Osamudiamen, MD ♥
815 Market St
Galveston, TX 77550
Affiliation: UT Physicians
Phone:409-770-6687
Gender:M
https://www.utphysicians.com/search-providers-locations/?formtab=nametab

815 Market St
Galveston, TX 77550
Affiliation: UT Physicians
Phone:409-770-6687
Gender:M
https://www.utphysicians.com/search-providers-locations/?formtab=nametab

Onuoha, Onyi, MD ♥
815 Market St
Galveston, TX 77550
Affiliation: UT Physicians
Phone:409-770-6687
Gender:F
Ages:0 - 100 Years
https://www.utphysicians.com/search-providers-locations/?formtab=nametab

Pak, Daniel, MD
815 Market St
Galveston, TX 77550
Affiliation: UT Physicians
Phone:409-770-6687
Gender:M
Ages:0 - 100 Years
https://www.utphysicians.com/search-providers-locations/?formtab=nametab

Penton, Heather, MD
301 University Blvd
Galveston, TX 77553
Affiliation: UTMB Physician Group
Phone:832-505-2250
Gender:F
https://doctors.utmbhealth.com/

Petersen, Margeaux, MD
815 Market St
Galveston, TX 77550
Affiliation: UT Physicians
Phone:409-770-6687
Gender:F
https://www.utphysicians.com/search-providers-locations/?formtab=nametab

Phillips, April, CRNA
815 Market St
Galveston, TX 77550
Affiliation: UT Physicians
Phone:409-770-6687
Gender:F
Ages:0 - 100 Years
Hours of Operation:M-F 8-5
https://www.utphysicians.com/search-providers-locations/?formtab=nametab

Rane, Clarissa, MD
815 Market St
Galveston, TX 77550
Affiliation: UT Physicians
Phone:409-770-6687
Gender:F
https://www.utphysicians.com/search-providers-locations/?formtab=nametab

Reagan, Aaron, MD
301 University Blvd
Galveston, TX 77553
Affiliation: UTMB Physician Group
Phone:832-505-2250
Gender:M
Ages:0 - 100 Years
https://doctors.utmbhealth.com/

- Cultural Competence Training
- Accepting New Patients
- Not Accepting New Patients
- Telemedicine
- ADA Accessible
- Same Day Walk-in Appt
- ♥ Healthy Texas Women Provider
- 24-Hour Pharmacy
- DME Pharmacy
- Requires Referral
- Requires Prior Authorization

If you have questions, please call Community DualCare Aligned (HMO D-SNP) at 1.833.276.8306 or TTY 711, October 1 through March 31, 8:00 am to 8:00 pm, 7 days a week and April 1 through September 30, Monday through Friday, 8:00 am to 8:00 pm. The call is free. For more information, visit **www.communityhealthchoice.org/medicare**.

C. Community DualCare Aligned (HMO D-SNP)'s List of Network Providers / Lista de proveedores de la red

301 University Blvd
Galveston, TX 77553
Affiliation: UTMB Physician Group
Phone:832-505-2250
Gender:M
Ages:0 - 100 Years
https://doctors.utmbhealth.com/

Reinhardt, Rebekka, MD ☐ ☑ ♿
815 Market St
Galveston, TX 77550
Affiliation: UT Physicians
Phone:409-770-6687
Gender:F
Ages:0 - 100 Years
https://www.utphysicians.com/search-providers-locations/?formtab=nametab

Riha, Karel, MD ☐ ⊘ ♿ 🕘
815 Market St
Galveston, TX 77550
Affiliation: UT Physicians
Phone:409-770-6687
Gender:M
https://www.utphysicians.com/search-providers-locations/?formtab=nametab

Rochkind, Jessica, MD ☑
301 University Blvd
Galveston, TX 77553
Affiliation: UTMB Physician Group
Phone:832-505-2250
Gender:F
Ages:0 - 18 Years
https://doctors.utmbhealth.com/

Rodriguez, Colleen, MD ☐ ⊘ ♿ ♥
815 Market St
Galveston, TX 77550
Affiliation: UT Physicians
Phone:409-770-6687
Gender:F
https://www.utphysicians.com/search-providers-locations/?formtab=nametab

Ryan, Patrick, MD ☑
301 University Blvd
Galveston, TX 77553
Affiliation: UTMB Physician Group
Phone:832-505-2250
Gender:M
Ages:0 - 100 Years
https://doctors.utmbhealth.com/

Santiago, Gabrielle, MD ☐ ☑ ♿
815 Market St
Galveston, TX 77550
Affiliation: UT Physicians
Phone:409-770-6687
Gender:F
Ages:0 - 100 Years
Hours of Operation:M-F 8-5
https://www.utphysicians.com/search-providers-locations/?formtab=nametab

Sen, Sudipta, MD ☐ ⊘ ♿ ♥
815 Market St
Galveston, TX 77550
Affiliation: UT Physicians
Phone:409-770-6687
Gender:F
https://www.utphysicians.com/search-providers-locations/?formtab=nametab

Shabot, Sarah, MD ☑
301 University Blvd
Galveston, TX 77553
Affiliation: UTMB Physician Group
Languages: SP
Phone:832-505-2250
Gender:F
Ages:0 - 100 Years
https://doctors.utmbhealth.com/

Shutko, Candice, MD ☐ ⊘ ♿ 🕘 ♥
815 Market St
Galveston, TX 77550
Affiliation: UT Physicians
Phone:409-770-6687
Gender:F
https://www.utphysicians.com/search-providers-locations/?formtab=nametab

Sridhar, Swathi, DO ☐ ☑ ♿
815 Market St
Galveston, TX 77550
Affiliation: UT Physicians
Phone:409-770-6687
Gender:F
Ages:0 - 100 Years
Hours of Operation:M-F 8-5
https://www.utphysicians.com/search-providers-locations/?formtab=nametab

Teima, Dalia, MD ☐ ⊘ ♿ ♥
815 Market St
Galveston, TX 77550
Affiliation: UT Physicians
Phone:409-770-6687
Gender:F
https://www.utphysicians.com/search-providers-locations/?formtab=nametab

Van Sweringen, Jessica, MD ☑
301 University Blvd
Galveston, TX 77553
Affiliation: UTMB Physician Group
Phone:832-505-2250
Gender:F
https://doctors.utmbhealth.com/

Wadhwa, Nitin, MD ☐ ⊘ ♿ 🕘 ♥
815 Market St
Galveston, TX 77550
Affiliation: UT Physicians
Phone:409-770-6687
Gender:M
https://www.utphysicians.com/search-providers-locations/?formtab=nametab

☐ Capacitación en Competencia Cultural
☑ Se aceptan nuevos pacientes
⊘ No se aceptan nuevos pacientes
Telemedicina
♿ Accesible según la ADA
🕘 Visita sin cita previa el mismo día
♥ Proveedor del programa Mujeres Saludables de Texas
Farmacia abierta las 24 horas
Farmacia de equipos médicos duraderos (DME)
Requiere referencia médica
Requiere autorización previa

Si tiene preguntas, llame a Community DualCare Integrated Aligned (HMO D-SNPal 1.833.276.8306 o TTY 711. Del 1 de octubre al 31 de marzo, de 8:00 a. m. a 8:00 p. m., los 7 días de la semana; del 1 de abril al 30 de septiembre, de lunes a viernes, de 8:00 a. m. a 8:00 p. m. La llamada es gratis. Más información: **CommunityHealthChoice.org/medicare.**

C. Community DualCare Aligned (HMO D-SNP)'s List of Network Providers / Lista de proveedores de la red

Wu, Jennifer, MD
815 Market St
Galveston, TX 77550
Affiliation: UT Physicians
Phone:409-770-6687
Gender:F
https://www.utphysicians.com/search-providers-locations/?formtab=nametab

Zaki, John, MD
815 Market St
Galveston, TX 77550
Affiliation: UT Physicians
Phone:409-770-6687
Gender:M
https://www.utphysicians.com/search-providers-locations/?formtab=nametab

Anesthesiology Assistant

Elkins, Precious, MD
815 Market St
Galveston, TX 77550
Affiliation: UT Physicians
Phone:409-770-6687
https://www.utphysicians.com/search-providers-locations/?formtab=nametab

Estwick, Jeron, AA ♥
815 Market St
Galveston, TX 77550
Affiliation: UT Physicians
Phone:409-770-6687
Gender:M
Ages:18 - 100 Years
Hours of Operation:M-F 8-5
https://www.utphysicians.com/search-providers-locations/?formtab=nametab

Kerr, Kelbie, AA
815 Market St
Galveston, TX 77550
Affiliation: UT Physicians
Phone:409-770-6687
Gender:F
https://www.utphysicians.com/search-providers-locations/?formtab=nametab

La, Nghi, CRNA
815 Market St
Galveston, TX 77550
Affiliation: UT Physicians
Phone:409-770-6687
Gender:F
Ages:0 - 100 Years
Hours of Operation:M-F 8-5
https://www.utphysicians.com/search-providers-locations/?formtab=nametab

Licata, Chaveli, AA
815 Market St
Galveston, TX 77550
Affiliation: UT Physicians
Phone:409-770-6687
Gender:F
Ages:0 - 100 Years
https://www.utphysicians.com/search-providers-locations/?formtab=nametab

Osei, Jared, A.A.
815 Market St
Galveston, TX 77550
Affiliation: UT Physicians
Phone:409-770-6687
Gender:M
Hours of Operation:M-F 8-5
https://www.utphysicians.com/search-providers-locations/?formtab=nametab

Porras, Eliecer, AA
815 Market St
Galveston, TX 77550
Affiliation: UT Physicians
Phone:409-770-6687
Gender:M
Ages:0 - 100 Years
https://www.utphysicians.com/search-providers-locations/?formtab=nametab

Rossman, Joanna, CRNA
815 Market St
Galveston, TX 77550
Affiliation: UT Physicians
Phone:409-770-6687
Gender:F
Ages:0 - 100 Years
Hours of Operation:M-F 8-5
https://www.utphysicians.com/search-providers-locations/?formtab=nametab

Sanchez, Laura, MD
815 Market St
Galveston, TX 77550
Affiliation: UT Physicians
Phone:409-770-6687
Gender:F
Ages:0 - 100 Years
Hours of Operation:M-F 8-5
https://www.utphysicians.com/search-providers-locations/?formtab=nametab

☐ Cultural Competence Training
☑ Accepting New Patients
⃠ Not Accepting New Patients
Telemedicine
ADA Accessible
Same Day Walk-in Appt
♥ Healthy Texas Women Provider
24-Hour Pharmacy
DME Pharmacy
Requires Referral
Requires Prior Authorization

If you have questions, please call Community DualCare Aligned (HMO D-SNP) at 1.833.276.8306 or TTY 711, October 1 through March 31, 8:00 am to 8:00 pm, 7 days a week and April 1 through September 30, Monday through Friday, 8:00 am to 8:00 pm. The call is free. For more information, visit **www.communityhealthchoice.org/medicare**.

C. Community DualCare Aligned (HMO D-SNP)'s List of Network Providers / Lista de proveedores de la red

Audiologists (Hearing, Hearing Aids)

Balan, Jithin, AUD☑♿
700 University Blvd
Galveston, TX 77550
Affiliation: UTMB Physician Group
Phone:281-338-7284
Gender:M
Ages:0 - 100 Years
Hours of Operation:M-F 8-5
https://doctors.utmbhealth.com/

Cortez, Cassie, AUD☑♿
700 University Blvd
Galveston, TX 77550
Affiliation: UTMB Physician Group
Phone:281-338-7284
Gender:F
Ages:0 - 100 Years
Hours of Operation:M-F 8-5
https://doctors.utmbhealth.com/

Robinson, Victoria, AUD☑♿
700 University Blvd
Galveston, TX 77550
Affiliation: UTMB Physician Group
Phone:281-338-7284
Gender:F
https://doctors.utmbhealth.com/

Rolph, Leslie, AUD☑
301 University Blvd
Galveston, TX 77553
Affiliation: UTMB Physician Group
Phone:832-505-2250
Gender:F
Ages:0 - 100 Years
Hours of Operation:M-F 8-5
https://doctors.utmbhealth.com/

Cardiology

Iturrizaga Murrieta, Jose, MD☑♿♥
1005 Harborside Dr
Fl 6
Galveston, TX 77555
Affiliation: UTMB Physician Group
Phone:409-772-0750
Gender:M
Ages:18 - 100 Years
Hours of Operation:M-F 8-5
https://doctors.utmbhealth.com/

Iturrizaga Murrieta, Jose, MD☑♥
301 University Blvd
Galveston, TX 77553
Affiliation: UTMB Physician Group
Phone:832-505-2250
Gender:M
Ages:18 - 100 Years
Hours of Operation:M-F 8-5
https://doctors.utmbhealth.com/

Cardiology, Cardiovascular (Heart, Blood Vessels)

Narayanan, Chockalingam, MD☑♿
1005 Harborside Dr
Fl 6
Galveston, TX 77555
Affiliation: UTMB Physician Group
Phone:409-772-0750
Gender:M
Ages:18 - 100 Years
Hours of Operation:M-F 8-5
https://doctors.utmbhealth.com/

Narayanan, Chockalingam, MD☑
301 University Blvd
Galveston, TX 77553
Affiliation: UTMB Physician Group
Phone:832-505-2250
Gender:M
Ages:18 - 100 Years
Hours of Operation:M-F 8-5
https://doctors.utmbhealth.com/

400 Harborside Dr
Ste 112
Galveston, TX 77555
Affiliation: UTMB Physician Group
Phone:409-762-2328
Gender:M
Hours of Operation:M-F 8-5

Cardiovascular Disease

Alhateeb, Haider, MD☑♿♥
1005 Harborside Dr
Fl 6
Galveston, TX 77555
Affiliation: UTMB Physician Group
Phone:409-772-0750
Gender:M
https://doctors.utmbhealth.com/

Jneid, Hani, MD☑♿
1005 Harborside Dr
Fl 6
Galveston, TX 77555
Affiliation: UTMB Physician Group
Phone:409-772-0750
Gender:M
Ages:18 - 99 Years
Hours of Operation:M-F 8-5
https://doctors.utmbhealth.com/

Khalife, Wissam, MD☑♿
1005 Harborside Dr
Fl 6
Galveston, TX 77555
Affiliation: UTMB Physician Group
Phone:409-772-0750
Gender:M
Ages:18 - 100 Years
Hours of Operation:M-F 8-5
https://doctors.utmbhealth.com/

Khalife, Wissam, MD☑
301 University Blvd
Galveston, TX 77553
Affiliation: UTMB Physician Group
Phone:832-505-2250
Gender:M
Ages:18 - 100 Years
Hours of Operation:M-F 8-5
https://doctors.utmbhealth.com/

☐ Capacitación en Competencia Cultural
☑ Se aceptan nuevos pacientes
⃠ No se aceptan nuevos pacientes
Telemedicina
♿ Accesible según la ADA
Visita sin cita previa el mismo día
♥ Proveedor del programa Mujeres Saludables de Texas
Farmacia abierta las 24 horas
Farmacia de equipos médicos duraderos (DME)
Requiere referencia médica
Requiere autorización previa

Si tiene preguntas, llame a Community DualCare Integrated Aligned (HMO D-SNPal 1.833.276.8306 o TTY 711. Del 1 de octubre al 31 de marzo, de 8:00 a. m. a 8:00 p. m., los 7 días de la semana; del 1 de abril al 30 de septiembre, de lunes a viernes, de 8:00 a. m. a 8:00 p. m. La llamada es gratis. Más información: **CommunityHealthChoice.org/medicare.**

C. Community DualCare Aligned (HMO D-SNP)'s List of Network Providers / Lista de proveedores de la red

400 Harborside Dr
Ste 112
Galveston, TX 77555
Affiliation: UTMB Physician Group
Phone:409-762-2328
Gender:M
Ages:18 - 100 Years
Hours of Operation:M-F 8-5

Motiwala, Afaq, MD☑♿♥
1005 Harborside Dr
Fl 6
Galveston, TX 77555
Affiliation: UTMB Physician Group
Phone:409-772-0750
Gender:M
Ages:18 - 100 Years
https://doctors.utmbhealth.com/

Motiwala, Afaq, MD☑♥
400 Harborside Dr
Ste 112
Galveston, TX 77555
Affiliation: UTMB Physician Group
Phone:409-762-2328
Gender:M
Hours of Operation:M-F 8-5

Prakash, Siddharth, MD☐☑♿♥
815 Market St
Galveston, TX 77550
Affiliation: UT Physicians
Phone:409-770-6687
Gender:M
Ages:15 - 100 Years
Hours of Operation:M-F 8-5
https://www.utphysicians.com/search-providers-locations/?formtab=nametab

Shalaby, Mostafa, MD☑
301 University Blvd
Galveston, TX 77553
Affiliation: UTMB Physician Group
Phone:832-505-2250
Gender:M
Ages:0 - 100 Years
Hours of Operation:M-F 8-5
https://doctors.utmbhealth.com/

Soufi, Mohamad, MD☑♿
1005 Harborside Dr
Fl 6
Galveston, TX 77555
Affiliation: UTMB Physician Group
Phone:409-772-0750
Gender:M
Ages:18 - 99 Years
Hours of Operation:M-F 8-5
https://doctors.utmbhealth.com/

Soufi, Mohamad, MD☑
301 University Blvd
Galveston, TX 77553
Affiliation: UTMB Physician Group
Phone:832-505-2250
Gender:M
Ages:0 - 100 Years
Hours of Operation:M-F 8-5
https://doctors.utmbhealth.com/

Certified Registered Nurse Anesthetist (CRNA)

Ali, Navroz, CRNA☐⃠♿
815 Market St
Galveston, TX 77550
Affiliation: UT Physicians
Phone:409-770-6687
Gender:M
https://www.utphysicians.com/search-providers-locations/?formtab=nametab

Alviza, Shirnyl, APN☑
301 University Blvd
Galveston, TX 77553
Affiliation: UTMB Physician Group
Phone:832-505-2250
Gender:M
Ages:0 - 100 Years
https://doctors.utmbhealth.com/

Babin, David, APN⃠
301 University Blvd
Galveston, TX 77553
Affiliation: UTMB Physician Group
Phone:832-505-2250
Gender:M
https://doctors.utmbhealth.com/

Benafield, Thomas, APN⃠
301 University Blvd
Galveston, TX 77553
Affiliation: UTMB Physician Group
Phone:832-505-2250
Gender:M
https://doctors.utmbhealth.com/

Domino, Leroy, APN☑
301 University Blvd
Galveston, TX 77553
Affiliation: UTMB Physician Group
Phone:832-505-2250
Gender:M
Ages:18 - 100 Years
Hours of Operation:M-F 8-5
https://doctors.utmbhealth.com/

Duffy, Christina, APN⃠
301 University Blvd
Galveston, TX 77553
Affiliation: UTMB Physician Group
Phone:832-505-2250
Gender:F
https://doctors.utmbhealth.com/

☐ Cultural Competence Training
☑ Accepting New Patients
⃠ Not Accepting New Patients
Telemedicine
♿ ADA Accessible
Same Day Walk-in Appt
♥ Healthy Texas Women Provider
24-Hour Pharmacy
DME Pharmacy
Requires Referral
Requires Prior Authorization

If you have questions, please call Community DualCare Aligned (HMO D-SNP) at 1.833.276.8306 or TTY 711, October 1 through March 31, 8:00 am to 8:00 pm, 7 days a week and April 1 through September 30, Monday through Friday, 8:00 am to 8:00 pm. The call is free. For more information, visit **www.communityhealthchoice.org/medicare**.

C. Community DualCare Aligned (HMO D-SNP)'s List of Network Providers / Lista de proveedores de la red

Fields, Alicia, CRNA ☐ ☑ ♿ ♥
815 Market St
Galveston, TX 77550
Affiliation: UT Physicians
Phone:409-770-6687
Gender:F
Ages:0 - 100 Years
https://www.utphysicians.com/search-providers-locations/?formtab=nametab

Gonzales, Hassan, APN ☐ ☑ ♿
815 Market St
Galveston, TX 77550
Affiliation: UT Physicians
Phone:409-770-6687
Gender:M
https://www.utphysicians.com/search-providers-locations/?formtab=nametab

Hollier, Royce, APN ☐ ⃠ ♿
815 Market St
Galveston, TX 77550
Affiliation: UT Physicians
Phone:409-770-6687
Gender:M
https://www.utphysicians.com/search-providers-locations/?formtab=nametab

Martin, Julia, APN ☐ ⃠ ♿ 🕘
815 Market St
Galveston, TX 77550
Affiliation: UT Physicians
Phone:409-770-6687
Gender:F
https://www.utphysicians.com/search-providers-locations/?formtab=nametab

Sheehy, Kristen, CRNA ☐ ☑ ♿
815 Market St
Galveston, TX 77550
Affiliation: UT Physicians
Phone:409-770-6687
Gender:F
https://www.utphysicians.com/search-providers-locations/?formtab=nametab

Winter, Emily, APN ☑
301 University Blvd
Galveston, TX 77553
Affiliation: UTMB Physician Group
Phone:832-505-2250
Gender:F
Ages:18 - 100 Years
Hours of Operation:M-F 8-5
https://doctors.utmbhealth.com/

Ybarra, Amy, CRNA ☑ ♥
301 University Blvd
Galveston, TX 77553
Affiliation: UTMB Physician Group
Phone:832-505-2250
Gender:F
Ages:0 - 100 Years
https://doctors.utmbhealth.com/

Zamora, Carl, APN ⃠
301 University Blvd
Galveston, TX 77553
Affiliation: UTMB Physician Group
Phone:832-505-2250
Gender:M
https://doctors.utmbhealth.com/

Clinical Nurse Specialist

Berilgen, Odette, APN ☑
301 University Blvd
Galveston, TX 77553
Affiliation: UTMB Physician Group
Phone:832-505-2250
Gender:F
Ages:18 - 100 Years
Hours of Operation:M-F 8-5
https://doctors.utmbhealth.com/

400 Harborside Dr
Ste 105-107
Galveston, TX 77555
Affiliation: UTMB Physician Group
Phone:409-747-1883
Gender:F
Ages:18 - 100 Years
Hours of Operation:M-F 8-5
https://doctors.utmbhealth.com/

Castillo, Jacquelyn, APN ☐ ☑ ♿
815 Market St
Galveston, TX 77550
Affiliation: UT Physicians
Phone:409-770-6687
Gender:F
https://www.utphysicians.com/search-providers-locations/?formtab=nametab

815 Market St
Galveston, TX 77550
Affiliation: UT Physicians
Phone:409-770-6687
Gender:F
https://www.utphysicians.com/search-providers-locations/?formtab=nametab

Hoang, Jennifer, APN ☑
301 University Blvd
Galveston, TX 77553
Affiliation: UTMB Physician Group
Phone:832-505-2250
Gender:F
Ages:18 - 100 Years
Hours of Operation:M-F 8-5
https://doctors.utmbhealth.com/

Jackson, Aimee, APN ☑ ♥
1005 Harborside Dr
Fl 7
Galveston, TX 77555
Affiliation: UTMB Physician Group
Phone:409-266-1888
Gender:F
Ages:0 - 69 Years
Hours of Operation:M-F 8-5

301 University Blvd
Galveston, TX 77553
Affiliation: UTMB Physician Group
Phone:832-505-2250
Gender:F
Ages:0 - 69 Years
Hours of Operation:M-F 8-5
https://doctors.utmbhealth.com/

☐ Capacitación en Competencia Cultural
☑ Se aceptan nuevos pacientes
⃠ No se aceptan nuevos pacientes
Telemedicina
♿ Accesible según la ADA
🕘 Visita sin cita previa el mismo día
♥ Proveedor del programa Mujeres Saludables de Texas
Farmacia abierta las 24 horas
Farmacia de equipos médicos duraderos (DME)
Requiere referencia médica
Requiere autorización previa

Si tiene preguntas, llame a Community DualCare Integrated Aligned (HMO D-SNPal 1.833.276.8306 o TTY 711. Del 1 de octubre al 31 de marzo, de 8:00 a. m. a 8:00 p. m., los 7 días de la semana; del 1 de abril al 30 de septiembre, de lunes a viernes, de 8:00 a. m. a 8:00 p. m. La llamada es gratis. Más información: **CommunityHealthChoice.org/medicare.**

C. Community DualCare Aligned (HMO D-SNP)'s List of Network Providers / Lista de proveedores de la red

Nguyen, Kevin, APRN☑♿
1005 Harborside Dr Fl 5
Galveston, TX 77555
Affiliation: UTMB Physician Group
Phone:409-772-7150
Gender:M
Ages:0 - 100 Years
Hours of Operation:M-F 8-5
https://doctors.utmbhealth.com/

Nguyen, Kevin, APRN☑
301 University Blvd
Galveston, TX 77553
Affiliation: UTMB Physician Group
Phone:832-505-2250
Gender:M
Hours of Operation:M-F 8-5
https://doctors.utmbhealth.com/

Olaleye, Aisha, APN☑♥
301 University Blvd
Galveston, TX 77553
Affiliation: UTMB Physician Group
Phone:832-505-2250
Gender:F
Ages:16 - 100 Years
Hours of Operation:M-F 8-5
https://doctors.utmbhealth.com/

301 University Blvd
Galveston, TX 77553
Affiliation: UTMB Physician Group
Phone:832-505-2250
Gender:F
Ages:16 - 100 Years
Hours of Operation:M-F 8-5
https://doctors.utmbhealth.com/

Pichon, Alexis, APN☐☑♿
815 Market St
Galveston, TX 77550
Affiliation: UT Physicians
Phone:409-770-6687
Gender:F
https://www.utphysicians.com/search-providers-locations/?formtab=nametab

Pourzargham, Hoda, PA☐⃠♿♥
815 Market St
Galveston, TX 77550
Affiliation: UT Physicians
Phone:409-770-6687
Gender:F
https://www.utphysicians.com/search-providers-locations/?formtab=nametab

Pradeep, Mini, APN☑
301 University Blvd
Galveston, TX 77553
Affiliation: UTMB Physician Group
Phone:832-505-2250
Gender:F
Ages:0 - 100 Years
Hours of Operation:M-F 8-5
https://doctors.utmbhealth.com/

Staples, Tanisha, APN☐☑♿
815 Market St
Galveston, TX 77550
Affiliation: UT Physicians
Phone:409-770-6687
Gender:F
Ages:0 - 100 Years
Hours of Operation:M-F 8-5
https://www.utphysicians.com/search-providers-locations/?formtab=nametab

815 Market St
Galveston, TX 77550
Affiliation: UT Physicians
Phone:409-770-6687
Gender:F
Ages:0 - 100 Years
Hours of Operation:M-F 8-5
https://www.utphysicians.com/search-providers-locations/?formtab=nametab

Talley, Theresa, APN☐☑♿
815 Market St
Galveston, TX 77550
Affiliation: UT Physicians
Phone:409-770-6687
Gender:F
Ages:0 - 18 Years
Hours of Operation:M-F 8-5
https://www.utphysicians.com/search-providers-locations/?formtab=nametab

Colon/Rectal (Bowels)

Daher, Pamela, MD☑♥
301 University Blvd
Galveston, TX 77553
Affiliation: UTMB Physician Group
Phone:832-505-2250
Gender:F
Ages:0 - 100 Years
Hours of Operation:M-F 8-5
https://doctors.utmbhealth.com/

D'Andrea, Anthony, MD☑
301 University Blvd
Galveston, TX 77553
Affiliation: UTMB Physician Group
Phone:832-505-2250
Gender:M
https://doctors.utmbhealth.com/

Phatak, Uma, MD☑♿
6416 Broadway St
Galveston, TX 77551
Affiliation: UTMB Physician Group
Phone:409-744-5437
Gender:F
Ages:18 - 100 Years
https://doctors.utmbhealth.com/

☐ Cultural Competence Training
☑ Accepting New Patients
⃠ Not Accepting New Patients
Telemedicine
♿ ADA Accessible
Same Day Walk-in Appt
♥ Healthy Texas Women Provider
24-Hour Pharmacy
DME Pharmacy
Requires Referral
Requires Prior Authorization

If you have questions, please call Community DualCare Aligned (HMO D-SNP) at 1.833.276.8306 or TTY 711, October 1 through March 31, 8:00 am to 8:00 pm, 7 days a week and April 1 through September 30, Monday through Friday, 8:00 am to 8:00 pm. The call is free. For more information, visit **www.communityhealthchoice.org/medicare**.

C. Community DualCare Aligned (HMO D-SNP)'s List of Network Providers / Lista de proveedores de la red

Critical Care Medicine

Huynh, Phu, MD
815 Market St
Galveston, TX 77550
Affiliation: UT Physicians
Phone:409-770-6687
Gender:M
https://www.utphysicians.com/search-providers-locations/?formtab=nametab

Imam, Jaafer, MD☑
301 University Blvd
Galveston, TX 77553
Affiliation: UTMB Physician Group
Phone:832-505-2250
Gender:M
Ages:0 - 100 Years
Hours of Operation:M-F 8-5
https://doctors.utmbhealth.com/

Villalobos, Nicholas, MD
815 Market St
Galveston, TX 77550
Affiliation: UT Physicians
Phone:409-770-6687
Gender:M
https://www.utphysicians.com/search-providers-locations/?formtab=nametab

Young, Alisha, MD ♥
815 Market St
Galveston, TX 77550
Affiliation: UT Physicians
Phone:409-770-6687
Gender:F
Ages:0 - 100 Years
Hours of Operation:M-F 8-5
https://www.utphysicians.com/search-providers-locations/?formtab=nametab

Dermatology (Skin)

Goodwin, Brandon, MD☑♥
301 University Blvd
Galveston, TX 77553
Affiliation: UTMB Physician Group
Phone:832-505-2250
Gender:M
Ages:18 - 100 Years
Hours of Operation:M-F 8-5
https://doctors.utmbhealth.com/

Jimenez, Antonio, MD☑
1005 Harborside Dr Fl 5
Galveston, TX 77555
Affiliation: UTMB Physician Group
Phone:409-772-7150
Gender:M
https://doctors.utmbhealth.com/

Kelly, Brent, MD☑ ♥
1005 Harborside Dr Fl 5
Galveston, TX 77555
Affiliation: UTMB Physician Group
Phone:409-772-7150
Gender:M
Ages:0 - 100 Years
Hours of Operation:M-F 8-5
https://doctors.utmbhealth.com/

1005 Harborside Dr Fl 5
Galveston, TX 77555
Affiliation: UTMB Physician Group
Phone:409-772-7150
Gender:M
Ages:0 - 100 Years
Hours of Operation:M-F 8-5
https://doctors.utmbhealth.com/

Kelly, Brent, MD☑♥
301 University Blvd
Galveston, TX 77553
Affiliation: UTMB Physician Group
Phone:832-505-2250
Gender:M
Ages:0 - 100 Years
Hours of Operation:M-F 8-5
https://doctors.utmbhealth.com/

301 University Blvd
Galveston, TX 77553
Affiliation: UTMB Physician Group
Phone:832-505-2250
Gender:M
Ages:0 - 100 Years
Hours of Operation:M-F 8-5
https://doctors.utmbhealth.com/

Linfante, Anthony, MD☑
1005 Harborside Dr Fl 5
Galveston, TX 77555
Affiliation: UTMB Physician Group
Phone:409-772-7150
Gender:M
Ages:0 - 100 Years
Hours of Operation:M-F 8-5
https://doctors.utmbhealth.com/

Linfante, Anthony, MD☑
301 University Blvd
Galveston, TX 77553
Affiliation: UTMB Physician Group
Phone:832-505-2250
Gender:M
Ages:0 - 100 Years
Hours of Operation:M-F 8-5
https://doctors.utmbhealth.com/

Linfante, Anthony, MD☑
6710 Stewart Rd Ste 100
Galveston, TX 77551
Affiliation: UTMB Physician Group
Phone:409-744-4030
Gender:M
Ages:0 - 100 Years
Hours of Operation:M-F 8-5
https://doctors.utmbhealth.com/

Capacitación en Competencia Cultural
☑ Se aceptan nuevos pacientes
⃠ No se aceptan nuevos pacientes
Telemedicina
Accesible según la ADA
Visita sin cita previa el mismo día
♥ Proveedor del programa Mujeres Saludables de Texas
Farmacia abierta las 24 horas
Farmacia de equipos médicos duraderos (DME)
Requiere referencia médica
Requiere autorización previa

Si tiene preguntas, llame a Community DualCare Integrated Aligned (HMO D-SNPal 1.833.276.8306 o TTY 711. Del 1 de octubre al 31 de marzo, de 8:00 a. m. a 8:00 p. m., los 7 días de la semana; del 1 de abril al 30 de septiembre, de lunes a viernes, de 8:00 a. m. a 8:00 p. m. La llamada es gratis. Más información: **CommunityHealthChoice.org/medicare.**

C. Community DualCare Aligned (HMO D-SNP)'s List of Network Providers / Lista de proveedores de la red

Munoz-Gonzalez, Ayezel, MD☑♿
6710 Stewart Rd Ste 100
Galveston, TX 77551
Affiliation: UTMB Physician Group
Phone:409-744-4030
Gender:F
Ages:0 - 100 Years
Hours of Operation:M-F 8-5
https://doctors.utmbhealth.com/

Wagner, Richard, MD☑
301 University Blvd
Galveston, TX 77553
Affiliation: UTMB Physician Group
Phone:832-505-2250
Gender:M
Ages:18 - 100 Years
Hours of Operation:M-F 8-5
https://doctors.utmbhealth.com/

Wilson, Janice, MD☑♥
301 University Blvd
Galveston, TX 77553
Affiliation: UTMB Physician Group
Phone:832-505-2250
Gender:F
Ages:18 - 100 Years
Hours of Operation:M-F 8-5
https://doctors.utmbhealth.com/

Dietician (Diet, Nutrition)

Hughes, Lindsay, RD⃠
1005 Harborside Dr
Galveston, TX 77555
Affiliation: UTMB Physician Group
Phone:409-747-4087
Gender:F
https://doctors.utmbhealth.com/

2240 Gulf Fwy S Ste 2.402E
Galveston, TX 77555
Affiliation: UTMB Physician Group
Phone:832-505-1800
Gender:F

301 University Blvd
Galveston, TX 77553
Affiliation: UTMB Physician Group
Phone:832-505-2250
Gender:F
https://doctors.utmbhealth.com/

Emergency Medicine

Ahmed, Yimage, MD⃞☑♿
815 Market St
Galveston, TX 77550
Affiliation: UT Physicians
Phone:409-770-6687
Gender:M
Hours of Operation:M-F 8-5
https://www.utphysicians.com/search-providers-locations/?formtab=nametab

815 Market St
Galveston, TX 77550
Affiliation: UT Physicians
Phone:409-770-6687
Gender:M
Hours of Operation:M-F 8-5
https://www.utphysicians.com/search-providers-locations/?formtab=nametab

Amilcar, Cindy, MD⃞☑♿♥
815 Market St
Galveston, TX 77550
Affiliation: UT Physicians
Phone:409-770-6687
Gender:F
https://www.utphysicians.com/search-providers-locations/?formtab=nametab

Bakunas, Carrie, MD⃞⃠♿♥
815 Market St
Galveston, TX 77550
Affiliation: UT Physicians
Phone:409-770-6687
Gender:F
https://www.utphysicians.com/search-providers-locations/?formtab=nametab

Bobrow, Betley, MD⃞⃠♿♥
815 Market St
Galveston, TX 77550
Affiliation: UT Physicians
Phone:409-770-6687
Gender:M
https://www.utphysicians.com/search-providers-locations/?formtab=nametab

Calderon Molestina, Camila, MD⃞☑♿
815 Market St
Galveston, TX 77550
Affiliation: UT Physicians
Phone:409-770-6687
Gender:F
https://www.utphysicians.com/search-providers-locations/?formtab=nametab

Callihan, Nicholas, MD⃞⃠♿♥
815 Market St
Galveston, TX 77550
Affiliation: UT Physicians
Phone:409-770-6687
Gender:M
https://www.utphysicians.com/search-providers-locations/?formtab=nametab

Cardenas, Fanni, MD⃞☑♿
815 Market St
Galveston, TX 77550
Affiliation: UT Physicians
Phone:409-770-6687
Gender:F
Hours of Operation:M-F 8-5
https://www.utphysicians.com/search-providers-locations/?formtab=nametab

⃞ Cultural Competence Training
☑ Accepting New Patients
⃠ Not Accepting New Patients
Telemedicine
♿ ADA Accessible
Same Day Walk-in Appt
♥ Healthy Texas Women Provider
24-Hour Pharmacy
DME Pharmacy
Requires Referral
Requires Prior Authorization

If you have questions, please call Community DualCare Aligned (HMO D-SNP) at 1.833.276.8306 or TTY 711, October 1 through March 31, 8:00 am to 8:00 pm, 7 days a week and April 1 through September 30, Monday through Friday, 8:00 am to 8:00 pm. The call is free. For more information, visit **www.communityhealthchoice.org/medicare**.

C. Community DualCare Aligned (HMO D-SNP)'s List of Network Providers / Lista de proveedores de la red

815 Market St
Galveston, TX 77550
Affiliation: UT Physicians
Phone:409-770-6687
Gender:F
Hours of Operation:M-F 8-5
https://www.utphysicians.com/search-providers-locations/?formtab=nametab

Demla, Vishal, MD
815 Market St
Galveston, TX 77550
Affiliation: UT Physicians
Languages: FR, SP
Phone:409-770-6687
Gender:M
Ages:15 - 100 Years
https://www.utphysicians.com/search-providers-locations/?formtab=nametab

Ferguson, Brady, MD
815 Market St
Galveston, TX 77550
Affiliation: UT Physicians
Phone:409-770-6687
Gender:F
https://www.utphysicians.com/search-providers-locations/?formtab=nametab

Forte, Blake, MD
815 Market St
Galveston, TX 77550
Affiliation: UT Physicians
Phone:409-770-6687
Gender:M
https://www.utphysicians.com/search-providers-locations/?formtab=nametab

Furbacher, Jacqueline, MD
815 Market St
Galveston, TX 77550
Affiliation: UT Physicians
Phone:409-770-6687
Gender:F
Ages:0 - 100 Years
Hours of Operation:M-F 8-5
https://www.utphysicians.com/search-providers-locations/?formtab=nametab

Hudson, Jessica, MD
815 Market St
Galveston, TX 77550
Affiliation: UT Physicians
Phone:409-770-6687
Gender:F
https://www.utphysicians.com/search-providers-locations/?formtab=nametab

Johnson, Sandra, MD
815 Market St
Galveston, TX 77550
Affiliation: UT Physicians
Phone:409-770-6687
Gender:F
Ages:0 - 100 Years
https://www.utphysicians.com/search-providers-locations/?formtab=nametab

Khosla, Akhil, MD
815 Market St
Galveston, TX 77550
Affiliation: UT Physicians
Phone:409-770-6687
Gender:M
Ages:0 - 100 Years
https://www.utphysicians.com/search-providers-locations/?formtab=nametab

Kosoko, Adeola, MD
815 Market St
Galveston, TX 77550
Affiliation: UT Physicians
Phone:409-770-6687
Gender:F
Ages:0 - 100 Years
https://www.utphysicians.com/search-providers-locations/?formtab=nametab

Lazar, Alexander, MD
815 Market St
Galveston, TX 77550
Affiliation: UT Physicians
Phone:409-770-6687
Gender:M
Ages:0 - 100 Years
https://www.utphysicians.com/search-providers-locations/?formtab=nametab

Liu, Jennifer, MD
815 Market St
Galveston, TX 77550
Affiliation: UT Physicians
Phone:409-770-6687
Gender:F
Ages:0 - 100 Years
https://www.utphysicians.com/search-providers-locations/?formtab=nametab

Maddow, Charles, MD
815 Market St
Galveston, TX 77550
Affiliation: UT Physicians
Phone:409-770-6687
Gender:M
Ages:15 - 100 Years
https://www.utphysicians.com/search-providers-locations/?formtab=nametab

☐ Capacitación en Competencia Cultural
☑ Se aceptan nuevos pacientes
⃠ No se aceptan nuevos pacientes
Telemedicina
Accesible según la ADA
Visita sin cita previa el mismo día
♥ Proveedor del programa Mujeres Saludables de Texas
Farmacia abierta las 24 horas
Farmacia de equipos médicos duraderos (DME)
Requiere referencia médica
Requiere autorización previa

Si tiene preguntas, llame a Community DualCare Integrated Aligned (HMO D-SNPal 1.833.276.8306 o TTY 711. Del 1 de octubre al 31 de marzo, de 8:00 a. m. a 8:00 p. m., los 7 días de la semana; del 1 de abril al 30 de septiembre, de lunes a viernes, de 8:00 a. m. a 8:00 p. m. La llamada es gratis. Más información: **CommunityHealthChoice.org/medicare.**

C. Community DualCare Aligned (HMO D-SNP)'s List of Network Providers / Lista de proveedores de la red

O'Connell, Danielle, MD ☐ ☑ ♿
815 Market St
Galveston, TX 77550
Affiliation: UT Physicians
Phone:409-770-6687
Gender:F
Ages:18 - 100 Years
https://www.utphysicians.com/search-providers-locations/?formtab=nametab

Pandya, Michael, MD ☐ ⃠ ♿ ♥
815 Market St
Galveston, TX 77550
Affiliation: UT Physicians
Phone:409-770-6687
Gender:M
https://www.utphysicians.com/search-providers-locations/?formtab=nametab

Pathak, Gautam, MD ☐ ☑ ♿
815 Market St
Galveston, TX 77550
Affiliation: UT Physicians
Phone:409-770-6687
Gender:M
Hours of Operation:M-F 8-5
https://www.utphysicians.com/search-providers-locations/?formtab=nametab

Paukovits, Janel, MD ☐ ☑ ♿
815 Market St
Galveston, TX 77550
Affiliation: UT Physicians
Phone:409-770-6687
Gender:F
https://www.utphysicians.com/search-providers-locations/?formtab=nametab

Prater, Samuel, MD ☐ ⃠ ♿ ♥
815 Market St
Galveston, TX 77550
Affiliation: UT Physicians
Phone:409-770-6687
Gender:M
Ages:15 - 100 Years
Hours of Operation:M-Su 12-12
https://www.utphysicians.com/search-providers-locations/?formtab=nametab

Rodriguez, Sarah, MD ☐ ☑ ♿ ♥
815 Market St
Galveston, TX 77550
Affiliation: UT Physicians
Languages: SP
Phone:409-770-6687
Gender:F
https://www.utphysicians.com/search-providers-locations/?formtab=nametab

Sher, Soa-Yih, MD ☐ ⃠ ♿ ♥
815 Market St
Galveston, TX 77550
Affiliation: UT Physicians
Phone:409-770-6687
Gender:M
https://www.utphysicians.com/search-providers-locations/?formtab=nametab

Tran, Kirk, MD ☐ ☑ ♿
815 Market St
Galveston, TX 77550
Affiliation: Independent Facility Provider
Phone:409-770-6687
Gender:M
Ages:0 - 100 Years
Hours of Operation:M-F 8-5
https://www.utphysicians.com/search-providers-locations/?formtab=nametab

Van Meter, Michael, MD ☐ ⃠ ♿ ♥
815 Market St
Galveston, TX 77550
Affiliation: UT Physicians
Phone:409-770-6687
Gender:M
https://www.utphysicians.com/search-providers-locations/?formtab=nametab

Wang, Jevons, MD ☐ ☑ ♿
815 Market St
Galveston, TX 77550
Affiliation: UT Physicians
Phone:409-770-6687
Gender:M
Ages:0 - 100 Years
Hours of Operation:M-F 8-5
https://www.utphysicians.com/search-providers-locations/?formtab=nametab

☐ Cultural Competence Training
☑ Accepting New Patients
⃠ Not Accepting New Patients
Telemedicine
♿ ADA Accessible
Same Day Walk-in Appt
♥ Healthy Texas Women Provider
24-Hour Pharmacy
DME Pharmacy
Requires Referral
Requires Prior Authorization

If you have questions, please call Community DualCare Aligned (HMO D-SNP) at 1.833.276.8306 or TTY 711, October 1 through March 31, 8:00 am to 8:00 pm, 7 days a week and April 1 through September 30, Monday through Friday, 8:00 am to 8:00 pm. The call is free. For more information, visit **www.communityhealthchoice.org/medicare**.

C. Community DualCare Aligned (HMO D-SNP)'s List of Network Providers / Lista de proveedores de la red

Zaidi, Hashim, MD ♥
815 Market St
Galveston, TX 77550
Affiliation: UT Physicians
Phone:409-770-6687
Gender:F
https://www.utphysicians.com/search-providers-locations/?formtab=nametab

Endocrinology (Glands)

Ali, Salima, MD ♥
815 Market St
Galveston, TX 77550
Affiliation: UT Physicians
Phone:409-770-6687
Gender:F
Ages:15 - 100 Years
Hours of Operation:M-F 8-5
https://www.utphysicians.com/search-providers-locations/?formtab=nametab

Alqaisi, Sura, MD ☑
301 University Blvd
Galveston, TX 77553
Phone:832-505-2250
Gender:F
https://doctors.utmbhealth.com/

301 University Blvd
Galveston, TX 77553
Phone:832-505-2250
Gender:F
https://doctors.utmbhealth.com/

Family Nurse Practitioner

Aguiar, Lycia, APN ☑
400 Harborside Dr Ste 110
Galveston, TX 77555
Affiliation: UTMB Physician Group
Languages: SP
Phone:409-772-1221
Gender:F
Ages:0 - 100 Years
https://doctors.utmbhealth.com/

6416 Broadway St
Galveston, TX 77551
Affiliation: UTMB Physician Group
Languages: SP
Phone:409-744-5437
Gender:F
Ages:2 - 100 Years
Hours of Operation:M-F 8-5
https://doctors.utmbhealth.com/

Armstrong, Kaitlin, APN ☑
301 University Blvd
Galveston, TX 77553
Affiliation: UTMB Physician Group
Phone:832-505-2250
Gender:F
Ages:0 - 100 Years
Hours of Operation:M-F 8-5
https://doctors.utmbhealth.com/

Bochantin, Hilma, APN ☑
301 University Blvd
Galveston, TX 77553
Affiliation: UTMB Physician Group
Phone:832-505-2250
Gender:F
Ages:2 - 100 Years
Hours of Operation:M-F 8-5
https://doctors.utmbhealth.com/

Bochantin, Hilma, APN ☑
6416 Broadway St
Galveston, TX 77551
Affiliation: UTMB Physician Group
Phone:409-744-5437
Gender:F
Ages:18 - 100 Years
Hours of Operation:M-F 8-5
https://doctors.utmbhealth.com/

Calkusic, Sandra, APN ☑
6416 Broadway St
Galveston, TX 77551
Affiliation: UTMB Physician Group
Phone:409-744-5437
Gender:F
Ages:0 - 100 Years
Hours of Operation:M-F 8-5
https://doctors.utmbhealth.com/

Chang, Ting, APN ☑ ♥
301 University Blvd
Galveston, TX 77553
Affiliation: UTMB Physician Group
Phone:832-505-2250
Gender:F
Hours of Operation:M-F 8-5
https://doctors.utmbhealth.com/

Chang, Ting, APN ☑ ♥
6416 Broadway St
Galveston, TX 77551
Affiliation: UTMB Physician Group
Phone:409-744-5437
Gender:F
Ages:2 - 100 Years
Hours of Operation:M-F 8-8
https://doctors.utmbhealth.com/

Chargois, Jennifer, APN ☑
301 University Blvd
Galveston, TX 77553
Affiliation: UTMB Physician Group
Phone:832-505-2250
Gender:F
https://doctors.utmbhealth.com/

301 University Blvd
Galveston, TX 77553
Affiliation: UTMB Physician Group
Phone:832-505-2250
Gender:F
https://doctors.utmbhealth.com/

Cis, Ashley, APN ☑
301 University Blvd
Galveston, TX 77553
Affiliation: UTMB Physician Group
Phone:832-505-2250
Gender:F
Ages:65 - 105 Years
Hours of Operation:M-F 8-5
https://doctors.utmbhealth.com/

☐ Capacitación en Competencia Cultural
☑ Se aceptan nuevos pacientes
⃠ No se aceptan nuevos pacientes
Telemedicina
Accesible según la ADA
Visita sin cita previa el mismo día
♥ Proveedor del programa Mujeres Saludables de Texas
Farmacia abierta las 24 horas
Farmacia de equipos médicos duraderos (DME)
Requiere referencia médica
Requiere autorización previa

Si tiene preguntas, llame a Community DualCare Integrated Aligned (HMO D-SNPal 1.833.276.8306 o TTY 711. Del 1 de octubre al 31 de marzo, de 8:00 a. m. a 8:00 p. m., los 7 días de la semana; del 1 de abril al 30 de septiembre, de lunes a viernes, de 8:00 a. m. a 8:00 p. m. La llamada es gratis. Más información: **CommunityHealthChoice.org/medicare.**

C. Community DualCare Aligned (HMO D-SNP)'s List of Network Providers / Lista de proveedores de la red

400 Harborside Dr
Ste 100
Galveston, TX 77555
Affiliation: UTMB Physician Group
Phone:409-772-0755
Gender:F
Ages:65 - 105 Years
Hours of Operation:M-F 8-5
https://doctors.utmbhealth.com/

Covington-King, Taryn, APN☑
1005 Harborside Dr
Fl 7
Galveston, TX 77555
Affiliation: UTMB Physician Group
Phone:409-266-1888
Gender:F
Ages:0 - 69 Years
Hours of Operation:M-F 8-5

1005 Harborside Dr
Fl 7
Galveston, TX 77555
Affiliation: UTMB Physician Group
Phone:409-266-1888
Gender:F
Ages:0 - 69 Years
Hours of Operation:M-F 8-5

Cowan, Mallory, APN☐☑♿♥
815 Market St
Galveston, TX 77550
Affiliation: UT Physicians Neurosciences
Phone:409-770-6687
Gender:F
Ages:0 - 100 Years
Hours of Operation:M-F 8-5
https://www.utphysicians.com/search-providers-locations/?formtab=nametab

815 Market St
Galveston, TX 77550
Affiliation: UT Physicians Neurosciences
Phone:409-770-6687
Gender:F
Ages:0 - 100 Years
Hours of Operation:M-F 8-5
https://www.utphysicians.com/search-providers-locations/?formtab=nametab

Crissman, Maryann, APN☑♥
301 University Blvd
Galveston, TX 77553
Affiliation: UTMB Physician Group
Phone:832-505-2250
Gender:F
Ages:0 - 100 Years
https://doctors.utmbhealth.com/

Crouch, April, APN☑♿
400 Harborside Dr
Galveston, TX 77555
Affiliation: UTMB Physician Group
Phone:409-266-7846
Gender:F
Ages:65 - 100 Years
Hours of Operation:M-F 8-5
https://doctors.utmbhealth.com/

Crowley, Bianca, APN☑♿
1005 Harborside Dr
Fl 5
Galveston, TX 77555
Affiliation: UTMB Physician Group
Phone:409-772-7150
Gender:F
Ages:0 - 100 Years
Hours of Operation:M-F 8-5
https://doctors.utmbhealth.com/

Draper, Rosana, APN☑♿♥
6710 Stewart Rd Ste 100
Galveston, TX 77551
Affiliation: UTMB Physician Group
Phone:409-744-4030
Gender:F
Ages:2 - 100 Years
Hours of Operation:M-F 8-5
https://doctors.utmbhealth.com/

Dunbar, Angela, APN☑♿
6416 Broadway St
Galveston, TX 77551
Affiliation: UTMB Physician Group
Phone:409-744-5437
Gender:F
Ages:0 - 100 Years
Hours of Operation:M-F 8-5
https://doctors.utmbhealth.com/

Dundee, Carla, APN☑♿
1005 Harborside Dr
Fl 6
Galveston, TX 77555
Affiliation: UTMB Physician Group
Phone:409-772-0750
Gender:F
Ages:18 - 100 Years
Hours of Operation:M-F 8-5
https://doctors.utmbhealth.com/

Ferguson, Tiona, APN☑
1005 Harborside Dr
Fl 7
Galveston, TX 77555
Affiliation: UTMB Physician Group
Phone:409-266-1888
Gender:F

301 University Blvd
Galveston, TX 77553
Affiliation: UTMB Physician Group
Phone:832-505-2250
Gender:F
https://doctors.utmbhealth.com/

620 Texas Ave
Galveston, TX 77550
Affiliation: UTMB Physician Group
Phone:409-772-1011
Gender:F
https://doctors.utmbhealth.com/

Flores, Melissa, APN☑
400 Harborside Dr
Ste 100
Galveston, TX 77555
Affiliation: UTMB Physician Group
Phone:409-772-0755
Gender:F
Ages:65 - 100 Years
Hours of Operation:M-F 8-5
https://doctors.utmbhealth.com/

☐ Cultural Competence Training
☑ Accepting New Patients
⃠ Not Accepting New Patients
Telemedicine
♿ ADA Accessible
Same Day Walk-in Appt
♥ Healthy Texas Women Provider
24-Hour Pharmacy
DME Pharmacy
Requires Referral
Requires Prior Authorization

If you have questions, please call Community DualCare Aligned (HMO D-SNP) at 1.833.276.8306 or TTY 711, October 1 through March 31, 8:00 am to 8:00 pm, 7 days a week and April 1 through September 30, Monday through Friday, 8:00 am to 8:00 pm. The call is free. For more information, visit **www.communityhealthchoice.org/medicare**.

C. Community DualCare Aligned (HMO D-SNP)'s List of Network Providers / Lista de proveedores de la red

Gonzalez, Donna, APN☑♿
1005 Harborside Dr Fl 3
Galveston, TX 77550
Affiliation: UTMB Physician Group
Phone:409-772-9507
Gender:F
Ages:0 - 100 Years
Hours of Operation:M-F 8-5
https://doctors.utmbhealth.com/

Grimes, Ellis, APN☑
2240 Gulf Fwy S Ste 2.100
Galveston, TX 77555
Affiliation: UTMB Physician Group
Phone:832-505-1800
Gender:M

301 University Blvd
Galveston, TX 77553
Affiliation: UTMB Physician Group
Phone:832-505-2250
Gender:M
Hours of Operation:M-F 8-5
https://doctors.utmbhealth.com/

Grimes, Ellis, APN☑♿
6416 Broadway St
Galveston, TX 77551
Affiliation: UTMB Physician Group
Phone:409-744-5437
Gender:M
https://doctors.utmbhealth.com/

John, Susan, APN☑♿
6710 Stewart Rd Ste 100
Galveston, TX 77551
Affiliation: UTMB Physician Group
Phone:409-744-4030
Gender:F
Ages:2 - 100 Years
Hours of Operation:M-F 8-5
https://doctors.utmbhealth.com/

6710 Stewart Rd Ste 100
Galveston, TX 77551
Affiliation: UTMB Physician Group
Phone:409-744-4030
Gender:F
Ages:2 - 100 Years
Hours of Operation:M-F 8-5
https://doctors.utmbhealth.com/

Joseph, Soya, APN☑
1005 Harborside Dr
Galveston, TX 77555
Affiliation: UTMB Physician Group
Phone:409-747-4087
Gender:F
Ages:18 - 98 Years
Hours of Operation:M-F 8-5
https://doctors.utmbhealth.com/

301 University Blvd
Galveston, TX 77553
Affiliation: UTMB Physician Group
Phone:832-505-2250
Gender:F
Ages:18 - 100 Years
Hours of Operation:M-F 8-5
https://doctors.utmbhealth.com/

Kahiu, Samuel, APN☑♿♥
6416 Broadway St
Galveston, TX 77551
Affiliation: UTMB Physician Group
Phone:409-744-5437
Gender:M
Ages:2 - 100 Years
Hours of Operation:M-F 8-5
https://doctors.utmbhealth.com/

Li, Liunan, APN☐⃠📱♿🕘
4700 Broadway St Ste F100
Galveston, TX 77551
Affiliation: Independent Physician/Practitioner
Phone:409-949-3406
Gender:M
Ages:2 - 100 Years
Hours of Operation:M 8-8,TuWThF 8-5
https://www.gchd.org/clinical-services/coastal-health-wellness

Little, Taylor, APN☑♥
301 University Blvd
Galveston, TX 77553
Affiliation: UTMB Physician Group
Phone:832-505-2250
Gender:F
Ages:0 - 18 Years
Hours of Operation:M-F 8-5
https://doctors.utmbhealth.com/

Luke, Sheba, APN☑♥
301 University Blvd
Galveston, TX 77553
Affiliation: UTMB Physician Group
Phone:832-505-2250
Gender:F
Ages:2 - 100 Years
Hours of Operation:M-F 8-5
https://doctors.utmbhealth.com/

Luke, Sheba, APN☑♿♥
400 Harborside Dr Ste 104
Galveston, TX 77555
Affiliation: UTMB Physician Group
Phone:409-772-2166
Gender:F
Ages:2 - 100 Years
Hours of Operation:M-F 8-5
https://doctors.utmbhealth.com/

☐ Capacitación en Competencia Cultural
☑ Se aceptan nuevos pacientes
⃠ No se aceptan nuevos pacientes
📱 Telemedicina
♿ Accesible según la ADA
🕘 Visita sin cita previa el mismo día
♥ Proveedor del programa Mujeres Saludables de Texas
⟲ Farmacia abierta las 24 horas
◈ Farmacia de equipos médicos duraderos (DME)
↪ Requiere referencia médica
☝ Requiere autorización previa

Si tiene preguntas, llame a Community DualCare Integrated Aligned (HMO D-SNPal 1.833.276.8306 o TTY 711. Del 1 de octubre al 31 de marzo, de 8:00 a. m. a 8:00 p. m., los 7 días de la semana; del 1 de abril al 30 de septiembre, de lunes a viernes, de 8:00 a. m. a 8:00 p. m. La llamada es gratis. Más información: **CommunityHealthChoice.org/medicare.**

C. Community DualCare Aligned (HMO D-SNP)'s List of Network Providers / Lista de proveedores de la red

Marchi, Lauren, APN
815 Market St
Galveston, TX 77550
Affiliation: Independent Physician/ Practitioner
Phone:409-770-6687
Gender:F
Ages:18 - 100 Years
Hours of Operation:M-F 8-5
https://www.utphysicians.com/search-providers-locations/?formtab=nametab

Medina, Ramon, APN
815 Market St
Galveston, TX 77550
Affiliation: UT Physicians
Phone:409-770-6687
Gender:M
Ages:18 - 100 Years
Hours of Operation:M-F 8-5
https://www.utphysicians.com/search-providers-locations/?formtab=nametab

Moses, Ashley, APN
400 Harborside Dr
Ste 103
Galveston, TX 77555
Affiliation: UTMB Physician Group
Phone:409-772-3695
Gender:F
Ages:0 - 21 Years
Hours of Operation:M-F 8-5
https://doctors.utmbhealth.com/

Ojo, Opeyemi, APN
4700 Broadway St
Ste F100
Galveston, TX 77551
Affiliation: Independent Physician/ Practitioner
Phone:409-949-3406
Gender:F
Ages:0 - 100 Years
Hours of Operation:M-F 8-5,Sa 8-12
https://www.gchd.org/clinical-services/coastal-health-wellness

Omaghomi, Omayemi, APN ♥
6416 Broadway St
Galveston, TX 77551
Affiliation: UTMB Physician Group
Phone:409-744-5437
Gender:F
Ages:2 - 100 Years
Hours of Operation:M-F 8-5
https://doctors.utmbhealth.com/

Omole, Mickey, APN
301 University Blvd
Galveston, TX 77553
Affiliation: UTMB Physician Group
Phone:832-505-2250
Gender:F
Ages:2 - 100 Years
Hours of Operation:M-F 8-5
https://doctors.utmbhealth.com/

Palafox-Chua, Erica, APN ♥
6416 Broadway St
Galveston, TX 77551
Affiliation: UTMB Physician Group
Phone:409-744-5437
Gender:F
Ages:2 - 100 Years
Hours of Operation:M-F 8-5
https://doctors.utmbhealth.com/

Paul, Sigi, APN
6416 Broadway St
Galveston, TX 77551
Affiliation: UTMB Physician Group
Phone:409-744-5437
Gender:F
https://doctors.utmbhealth.com/

Pennington, Beverly, APN
301 University Blvd
Galveston, TX 77553
Affiliation: UTMB Physician Group
Phone:832-505-2250
Gender:F
Ages:65 - 100 Years
https://doctors.utmbhealth.com/

Perez, Judith, APN
1005 Harborside Dr
Fl 6
Galveston, TX 77555
Affiliation: UTMB Physician Group
Phone:409-772-0750
Gender:F
Ages:18 - 100 Years
Hours of Operation:M-F 8-5
https://doctors.utmbhealth.com/

Perez, Judith, APN
301 University Blvd
Galveston, TX 77553
Affiliation: UTMB Physician Group
Phone:832-505-2250
Gender:F
Ages:18 - 100 Years
Hours of Operation:M-F 8-5
https://doctors.utmbhealth.com/

Post, Erica, APN ♥
815 Market St
Galveston, TX 77550
Affiliation: UT Physicians
Phone:409-770-6687
Gender:F
https://www.utphysicians.com/search-providers-locations/?formtab=nametab

Rabalais, Ashley, APN
2240 Gulf Fwy S Ste 2.402E
Galveston, TX 77555
Affiliation: UTMB Physician Group
Phone:832-505-1800
Gender:F

- Cultural Competence Training
- Accepting New Patients
- Not Accepting New Patients
- Telemedicine
- ADA Accessible
- Same Day Walk-in Appt
- ♥ Healthy Texas Women Provider
- 24-Hour Pharmacy
- DME Pharmacy
- Requires Referral
- Requires Prior Authorization

If you have questions, please call Community DualCare Aligned (HMO D-SNP) at 1.833.276.8306 or TTY 711, October 1 through March 31, 8:00 am to 8:00 pm, 7 days a week and April 1 through September 30, Monday through Friday, 8:00 am to 8:00 pm. The call is free. For more information, visit **www.communityhealthchoice.org/medicare**.

C. Community DualCare Aligned (HMO D-SNP)'s List of Network Providers / Lista de proveedores de la red

400 Harborside Dr
Ste 100
Galveston, TX 77555
Affiliation: UTMB Physician Group
Phone:409-772-0755
Gender:F
https://doctors.utmbhealth.com/

Ramirez, Juanita, APN☑♥
301 University Blvd
Galveston, TX 77553
Affiliation: UTMB Physician Group
Phone:832-505-2250
Gender:F
Ages:0 - 100 Years
Hours of Operation:M-F 8-5
https://doctors.utmbhealth.com/

Riegor, Lindsey, APN☑♿
6416 Broadway St
Galveston, TX 77551
Affiliation: UTMB Physician Group
Phone:409-744-5437
Gender:F
Ages:16 - 100 Years
Hours of Operation:M-F 8-5
https://doctors.utmbhealth.com/

Saltaformaggio, Kaily, APN☑
301 University Blvd
Fl 7
Galveston, TX 77555
Affiliation: UTMB Physician Group
Phone:409-266-1888
Gender:F
Ages:0 - 18 Years

Sanchez, Roxanna, APN☑♿♥
6416 Broadway St
Galveston, TX 77551
Affiliation: UTMB Physician Group
Phone:409-744-5437
Gender:F
Ages:2 - 100 Years
Hours of Operation:M-F 8-5
https://doctors.utmbhealth.com/

Sears, Rhonda, APN☑♿
6416 Broadway St
Galveston, TX 77551
Affiliation: UTMB Physician Group
Phone:409-744-5437
Gender:F
Ages:0 - 102 Years
Hours of Operation:M-F 8-5
https://doctors.utmbhealth.com/

Smith, Alana, APN☑♿
1005 Harborside Dr
Fl 6
Galveston, TX 77555
Affiliation: UTMB Physician Group
Phone:409-772-0750
Gender:F
Ages:18 - 100 Years
Hours of Operation:M-F 8-5
https://doctors.utmbhealth.com/

Smith, Alana, APN☑
301 University Blvd
Galveston, TX 77553
Affiliation: UTMB Physician Group
Phone:832-505-2250
Gender:F
Ages:18 - 100 Years
Hours of Operation:M-F 8-5
https://doctors.utmbhealth.com/

Smith, LaTanya, APN☑♥
301 University Blvd
Galveston, TX 77553
Affiliation: UTMB Physician Group
Phone:832-505-2250
Gender:F
Hours of Operation:M-F 8-5
https://doctors.utmbhealth.com/

Smith, LaTanya, APN☑♿♥
6416 Broadway St
Galveston, TX 77551
Affiliation: UTMB Physician Group
Phone:409-744-5437
Gender:F
Ages:2 - 100 Years
Hours of Operation:M-F 8-5
https://doctors.utmbhealth.com/

Strother, Krystal, APN☑
1005 Harborside Dr
Fl 7
Galveston, TX 77555
Affiliation: UTMB Physician Group
Phone:409-266-1888
Gender:F

301 University Blvd
Fl 7
Galveston, TX 77555
Affiliation: UTMB Physician Group
Phone:409-266-1888
Gender:F

Thomas, Aji, APN☑
1005 Harborside Dr
Fl 7
Galveston, TX 77555
Affiliation: UTMB Physician Group
Phone:409-266-1888
Gender:F
Ages:18 - 100 Years

Thomas, Tincy, APN☑
1005 Harborside Dr
Galveston, TX 77555
Affiliation: UTMB Physician Group
Phone:409-747-4087
Gender:F
Ages:18 - 99 Years
https://doctors.utmbhealth.com/

Truong, Le, APN☑♿♥
6416 Broadway St
Galveston, TX 77551
Affiliation: UTMB Physician Group
Phone:409-744-5437
Gender:F
Ages:0 - 100 Years
Hours of Operation:M-F 8-5
https://doctors.utmbhealth.com/

Windsor, Grace, APN☑♿
400 Harborside Dr
Ste 103
Galveston, TX 77555
Affiliation: UTMB Physician Group
Phone:409-772-3695
Gender:F
Ages:0 - 18 Years
Hours of Operation:M-F 8-5
https://doctors.utmbhealth.com/

☐ Capacitación en Competencia Cultural
☑ Se aceptan nuevos pacientes
⃠ No se aceptan nuevos pacientes
Telemedicina
♿ Accesible según la ADA
Visita sin cita previa el mismo día
♥ Proveedor del programa Mujeres Saludables de Texas
Farmacia abierta las 24 horas
Farmacia de equipos médicos duraderos (DME)
Requiere referencia médica
Requiere autorización previa

Si tiene preguntas, llame a Community DualCare Integrated Aligned (HMO D-SNPal 1.833.276.8306 o TTY 711. Del 1 de octubre al 31 de marzo, de 8:00 a. m. a 8:00 p. m., los 7 días de la semana; del 1 de abril al 30 de septiembre, de lunes a viernes, de 8:00 a. m. a 8:00 p. m. La llamada es gratis. Más información: **CommunityHealthChoice.org/medicare.**

C. Community DualCare Aligned (HMO D-SNP)'s List of Network Providers / Lista de proveedores de la red

Windsor, Grace, APN⃠♿
6416 Broadway St
Galveston, TX 77551
Affiliation: UTMB Physician Group
Phone:409-744-5437
Gender:F
Ages:0 - 18 Years
Hours of Operation:M-F 8-5
https://doctors.utmbhealth.com/

Yowell, Ericca, APN☑♥
301 University Blvd
Galveston, TX 77553
Affiliation: UTMB Physician Group
Phone:832-505-2250
Gender:F
Ages:2 - 100 Years
Hours of Operation:M-F 8-5
https://doctors.utmbhealth.com/

Family Practice

Anabor, Omegie, MD☑♿♥
6416 Broadway St
Galveston, TX 77551
Affiliation: UTMB Physician Group
Phone:409-744-5437
Gender:F
https://doctors.utmbhealth.com/

Azhar, Syed, MD☑♥
301 University Blvd
Galveston, TX 77553
Affiliation: UTMB Physician Group
Languages: SP
Phone:832-505-2250
Gender:M
Hours of Operation:M-F 8-5
https://doctors.utmbhealth.com/

301 University Blvd
Galveston, TX 77553
Affiliation: UTMB Physician Group
Languages: SP
Phone:832-505-2250
Gender:M
Hours of Operation:M-F 8-5
https://doctors.utmbhealth.com/

Beem, Shelby, DO☑
301 University Blvd
Galveston, TX 77553
Affiliation: UTMB Physician Group
Phone:832-505-2250
Gender:F
Ages:0 - 100 Years
https://doctors.utmbhealth.com/

Ben Okoli, Ford, MD☑
301 University Blvd
Galveston, TX 77553
Affiliation: UTMB Physician Group
Phone:832-505-2250
Gender:M
https://doctors.utmbhealth.com/

Corzo, Meryann, MD☑♥
301 University Blvd
Galveston, TX 77553
Affiliation: UTMB Physician Group
Phone:832-505-2250
Gender:F
Hours of Operation:M-F 8-5
https://doctors.utmbhealth.com/

Danies Ordonez, Emily, MD☑
301 University Blvd
Galveston, TX 77553
Affiliation: UTMB Physician Group
Phone:832-505-2250
Gender:F
Ages:0 - 100 Years
Hours of Operation:M-F 8-5
https://doctors.utmbhealth.com/

Danies Ordonez, Emily, MD☑♿
6416 Broadway St
Galveston, TX 77551
Affiliation: UTMB Physician Group
Phone:409-744-5437
Gender:F
Ages:0 - 100 Years
Hours of Operation:M-F 8-5
https://doctors.utmbhealth.com/

Doe, James, MD☑♥
301 University Blvd
Galveston, TX 77553
Affiliation: UTMB Physician Group
Phone:832-505-2250
Gender:M
https://doctors.utmbhealth.com/

400 Harborside Dr
Ste 109
Galveston, TX 77555
Affiliation: UTMB Physician Group
Phone:409-266-7846
Gender:M
https://doctors.utmbhealth.com/

Edemekong, Peter, MD☑♥
301 University Blvd
Galveston, TX 77553
Affiliation: UTMB Physician Group
Phone:832-505-2250
Gender:M
Ages:0 - 100 Years
Hours of Operation:M-F 8-5
https://doctors.utmbhealth.com/

Forray, Marissa, MD☑♿
6710 Stewart Rd Ste 100
Galveston, TX 77551
Affiliation: UTMB Physician Group
Phone:409-744-4030
Gender:F
Ages:0 - 100 Years
Hours of Operation:M-F 8-5
https://doctors.utmbhealth.com/

Henrie, Bradley, MD☑
301 University Blvd
Galveston, TX 77553
Affiliation: UTMB Physician Group
Phone:832-505-2250
Gender:M
Ages:2 - 100 Years
https://doctors.utmbhealth.com/

☐ Cultural Competence Training
☑ Accepting New Patients
⃠ Not Accepting New Patients
Telemedicine
♿ ADA Accessible
Same Day Walk-in Appt
♥ Healthy Texas Women Provider
24-Hour Pharmacy
DME Pharmacy
Requires Referral
Requires Prior Authorization

If you have questions, please call Community DualCare Aligned (HMO D-SNP) at 1.833.276.8306 or TTY 711, October 1 through March 31, 8:00 am to 8:00 pm, 7 days a week and April 1 through September 30, Monday through Friday, 8:00 am to 8:00 pm. The call is free. For more information, visit **www.communityhealthchoice.org/medicare**.

C. Community DualCare Aligned (HMO D-SNP)'s List of Network Providers / Lista de proveedores de la red

Henrie, Bradley, MD☑♿
6710 Stewart Rd Ste 100
Galveston, TX 77551
Affiliation: UTMB Physician Group
Phone:409-744-4030
Gender:M
Ages:2 - 100 Years
https://doctors.utmbhealth.com/

Jan, Quratulanne, MD☑♿♥
6710 Stewart Rd Ste 100
Galveston, TX 77551
Affiliation: UTMB Physician Group
Phone:409-744-4030
Gender:F
Ages:0 - 100 Years
Hours of Operation:M-F 8-5
https://doctors.utmbhealth.com/

Janicki, Andrew, MD☑♿
6710 Stewart Rd Ste 100
Galveston, TX 77551
Affiliation: UTMB Physician Group
Phone:409-744-4030
Gender:M
Ages:0 - 100 Years
Hours of Operation:M-F 8-5
https://doctors.utmbhealth.com/

Khan, Mariam, MD☑♿
6416 Broadway St
Galveston, TX 77551
Affiliation: UTMB Physician Group
Phone:409-744-5437
Gender:F
https://doctors.utmbhealth.com/

Lam, Andrew, MD☑
301 University Blvd
Galveston, TX 77553
Affiliation: UTMB Physician Group
Phone:832-505-2250
Gender:M
Hours of Operation:M-F 8-5
https://doctors.utmbhealth.com/

Lam, Andrew, MD☑♿
6416 Broadway St
Galveston, TX 77551
Affiliation: UTMB Physician Group
Phone:409-744-5437
Gender:M
Ages:0 - 100 Years
Hours of Operation:M-F 8-5
https://doctors.utmbhealth.com/

Leung, Stacy, MD☑♥
301 University Blvd
Galveston, TX 77553
Affiliation: UTMB Physician Group
Phone:832-505-2250
Gender:F
Ages:0 - 100 Years
Hours of Operation:M-F 8-5
https://doctors.utmbhealth.com/

Leung, Stacy, MD☑♿♥
6416 Broadway St
Galveston, TX 77551
Affiliation: UTMB Physician Group
Phone:409-744-5437
Gender:F
Ages:0 - 100 Years
Hours of Operation:M-F 8-5
https://doctors.utmbhealth.com/

Lizardo, Leticia, APN☑♿
6416 Broadway St
Galveston, TX 77551
Affiliation: UTMB Physician Group
Phone:409-744-5437
Gender:F
Ages:0 - 18 Years
Hours of Operation:M-F 8-5
https://doctors.utmbhealth.com/

Monroe, Alicia, MD☑
301 University Blvd
Galveston, TX 77553
Affiliation: UTMB Physician Group
Phone:832-505-2250
Gender:F
Ages:0 - 100 Years
Hours of Operation:M-F 8-5
https://doctors.utmbhealth.com/

Monroe, Alicia, MD☑♿
400 Harborside Dr Ste 104
Galveston, TX 77555
Affiliation: UTMB Physician Group
Phone:409-772-2166
Gender:F
Ages:0 - 100 Years
Hours of Operation:M-F 8-5
https://doctors.utmbhealth.com/

6710 Stewart Rd Ste 100
Galveston, TX 77551
Affiliation: UTMB Physician Group
Phone:409-744-4030
Gender:F
Ages:0 - 100 Years
Hours of Operation:M-F 8-5
https://doctors.utmbhealth.com/

Nguyen, Hansen, MD☑♿
6416 Broadway St
Galveston, TX 77551
Affiliation: UTMB Physician Group
Phone:409-744-5437
Gender:M
https://doctors.utmbhealth.com/

Nicanord, Ernst, MD☑♿♥
400 Harborside Dr Ste 104
Galveston, TX 77555
Affiliation: UTMB Physician Group
Phone:409-772-2166
Gender:M
Ages:2 - 100 Years
Hours of Operation:M-F 8-5
https://doctors.utmbhealth.com/

6710 Stewart Rd Ste 100
Galveston, TX 77551
Affiliation: UTMB Physician Group
Phone:409-744-4030
Gender:M
Ages:2 - 100 Years
Hours of Operation:M-F 8-5
https://doctors.utmbhealth.com/

☐ Capacitación en Competencia Cultural
☑ Se aceptan nuevos pacientes
⃠ No se aceptan nuevos pacientes
Telemedicina
♿ Accesible según la ADA
Visita sin cita previa el mismo día
♥ Proveedor del programa Mujeres Saludables de Texas
Farmacia abierta las 24 horas
Farmacia de equipos médicos duraderos (DME)
Requiere referencia médica
Requiere autorización previa

Si tiene preguntas, llame a Community DualCare Integrated Aligned (HMO D-SNPal 1.833.276.8306 o TTY 711. Del 1 de octubre al 31 de marzo, de 8:00 a. m. a 8:00 p. m., los 7 días de la semana; del 1 de abril al 30 de septiembre, de lunes a viernes, de 8:00 a. m. a 8:00 p. m. La llamada es gratis. Más información: **CommunityHealthChoice.org/medicare.**

C. Community DualCare Aligned (HMO D-SNP)'s List of Network Providers / Lista de proveedores de la red

Ogamdi, Chinyere, MD☑
301 University Blvd
Galveston, TX 77553
Affiliation: UTMB Physician Group
Phone:832-505-2250
Gender:F
Hours of Operation:M-F 8-5
https://doctors.utmbhealth.com/

Patel, Neepa, MD☑
301 University Blvd
Galveston, TX 77553
Affiliation: UTMB Physician Group
Phone:832-505-2250
Gender:F
Ages:0 - 100 Years
Hours of Operation:M-F 8-5
https://doctors.utmbhealth.com/

Perez, Tiffany, MD☑
301 University Blvd
Galveston, TX 77553
Affiliation: UTMB Physician Group
Phone:832-505-2250
Gender:F
Ages:0 - 100 Years
Hours of Operation:M-F 8-5
https://doctors.utmbhealth.com/

Raimer, Angela, MD☑♥
301 University Blvd
Galveston, TX 77553
Affiliation: UTMB Physician Group
Phone:832-505-2250
Gender:F
Hours of Operation:M-F 8-5
https://doctors.utmbhealth.com/

301 University Blvd
Galveston, TX 77553
Affiliation: UTMB Physician Group
Phone:832-505-2250
Gender:F
Hours of Operation:M-F 8-5
https://doctors.utmbhealth.com/

400 Harborside Dr Ste 105-107
Galveston, TX 77555
Affiliation: UTMB Physician Group
Phone:409-747-1883
Gender:F
Ages:25 - 100 Years
Hours of Operation:M-F 8-5
https://doctors.utmbhealth.com/

400 Harborside Dr Ste 105-107
Galveston, TX 77555
Affiliation: UTMB Physician Group
Phone:409-747-1883
Gender:F
Ages:25 - 100 Years
Hours of Operation:M-F 8-5
https://doctors.utmbhealth.com/

Raimer, Angela, MD☑♿♥
6416 Broadway St
Galveston, TX 77551
Affiliation: UTMB Physician Group
Phone:409-744-5437
Gender:F
Ages:25 - 100 Years
Hours of Operation:M-F 8-5
https://doctors.utmbhealth.com/

6416 Broadway St
Galveston, TX 77551
Affiliation: UTMB Physician Group
Phone:409-744-5437
Gender:F
Ages:25 - 100 Years
Hours of Operation:M-F 8-5
https://doctors.utmbhealth.com/

Robinson, Scott, DO☑
301 University Blvd
Galveston, TX 77553
Affiliation: UTMB Physician Group
Phone:832-505-2250
Gender:M
Ages:0 - 100 Years
Hours of Operation:M-F 8-5
https://doctors.utmbhealth.com/

Robinson, Scott, DO⃠♿
6710 Stewart Rd Ste 100
Galveston, TX 77551
Affiliation: UTMB Physician Group
Phone:409-744-4030
Gender:M
Ages:0 - 100 Years
Hours of Operation:M-F 8-5
https://doctors.utmbhealth.com/

Rogers, Anthony, MD☑
301 University Blvd
Galveston, TX 77553
Affiliation: UTMB Physician Group
Phone:832-505-2250
Gender:M
https://doctors.utmbhealth.com/

Roy, Sukanya, DO☑♿
6416 Broadway St
Galveston, TX 77551
Affiliation: UTMB Physician Group
Phone:409-744-5437
Gender:F
Ages:0 - 100 Years
Hours of Operation:M-F 8-5
https://doctors.utmbhealth.com/

Sabayon, Muhie, MD☑♿
1005 Harborside Dr Fl 6
Galveston, TX 77555
Affiliation: UTMB Physician Group
Phone:409-772-0750
Gender:M
Ages:0 - 99 Years
Hours of Operation:M-F 8-5
https://doctors.utmbhealth.com/

Sabayon, Muhie, MD☑
301 University Blvd
Galveston, TX 77553
Affiliation: UTMB Physician Group
Phone:832-505-2250
Gender:M
Ages:18 - 100 Years
Hours of Operation:M-F 8-5
https://doctors.utmbhealth.com/

☐ Cultural Competence Training
☑ Accepting New Patients
⃠ Not Accepting New Patients
Telemedicine
♿ ADA Accessible
Same Day Walk-in Appt
♥ Healthy Texas Women Provider
24-Hour Pharmacy
DME Pharmacy
Requires Referral
Requires Prior Authorization

If you have questions, please call Community DualCare Aligned (HMO D-SNP) at 1.833.276.8306 or TTY 711, October 1 through March 31, 8:00 am to 8:00 pm, 7 days a week and April 1 through September 30, Monday through Friday, 8:00 am to 8:00 pm. The call is free. For more information, visit **www.communityhealthchoice.org/medicare**.

C. Community DualCare Aligned (HMO D-SNP)'s List of Network Providers / Lista de proveedores de la red

Teran, Jonathan, MD☑
301 University Blvd
Galveston, TX 77553
Affiliation: UTMB Physician Group
Phone:832-505-2250
Gender:M
Ages:0 - 100 Years
Hours of Operation:M-F 8-5
https://doctors.utmbhealth.com/

Thomas, Jayshree, DO☑
301 University Blvd
Galveston, TX 77553
Affiliation: UTMB Physician Group
Phone:832-505-2250
Gender:F
Ages:0 - 100 Years
Hours of Operation:M-F 8-5
https://doctors.utmbhealth.com/

Thompson, Barbara, MD☑♥
301 University Blvd
Galveston, TX 77553
Affiliation: UTMB Physician Group
Phone:832-505-2250
Gender:F
Ages:18 - 100 Years
Hours of Operation:M-F 8-5
https://doctors.utmbhealth.com/

Turnil, MD☑
301 University Blvd
Galveston, TX 77553
Affiliation: UTMB Physician Group
Phone:832-505-2250
Gender:F
https://doctors.utmbhealth.com/

Varghese, Renny, MD☑
301 University Blvd
Galveston, TX 77553
Affiliation: UTMB Physician Group
Phone:832-505-2250
Gender:M
Ages:2 - 100 Years
Hours of Operation:M-F 8-5
https://doctors.utmbhealth.com/

Wang, Charles, MD☑♿
400 Harborside Dr Ste 104
Galveston, TX 77555
Affiliation: UTMB Physician Group
Phone:409-772-2166
Gender:M
https://doctors.utmbhealth.com/

Watson, John-Michael, MD☑
400 Harborside Dr Ste 126
Galveston, TX 77555
Affiliation: UTMB Physician Group
Phone:409-747-5800
Gender:M
Ages:0 - 100 Years
Hours of Operation:M-F 8-5

Xie, Cathy, DO☑♿♥
6710 Stewart Rd Ste 100
Galveston, TX 77551
Affiliation: UTMB Physician Group
Phone:409-744-4030
Gender:F
Ages:0 - 100 Years
Hours of Operation:M-F 8-5
https://doctors.utmbhealth.com/

Gastroenterology (Stomach, Digestion)

Al Hillan, Alsadiq, MD☑♿
1005 Harborside Dr Fl 6
Galveston, TX 77555
Affiliation: UTMB Physician Group
Phone:409-772-0750
Gender:M
Ages:0 - 100 Years
Hours of Operation:M-F 8-5
https://doctors.utmbhealth.com/

Al-Saadi, Yamam, MD☑♿
1005 Harborside Dr Fl 6
Galveston, TX 77555
Affiliation: UTMB Physician Group
Phone:409-772-0750
Gender:F
Ages:0 - 100 Years
Hours of Operation:M-F 8-5
https://doctors.utmbhealth.com/

Al-Saadi, Yamam, MD☑
301 University Blvd
Galveston, TX 77553
Affiliation: UTMB Physician Group
Phone:832-505-2250
Gender:F
Ages:0 - 100 Years
Hours of Operation:M-F 8-5
https://doctors.utmbhealth.com/

712 Texas Ave
Galveston, TX 77555
Affiliation: UTMB Physician Group
Phone:409-505-2300
Gender:F
Ages:0 - 100 Years
Hours of Operation:M-F 8-5

Anderson, Karl, MD☑♿
1005 Harborside Dr Fl 6
Galveston, TX 77555
Affiliation: UTMB Physician Group
Phone:409-772-0750
Gender:M
Ages:0 - 100 Years
Hours of Operation:M-F 8-5
https://doctors.utmbhealth.com/

☐ Capacitación en Competencia Cultural
☑ Se aceptan nuevos pacientes
⃠ No se aceptan nuevos pacientes
Telemedicina
♿ Accesible según la ADA
Visita sin cita previa el mismo día
♥ Proveedor del programa Mujeres Saludables de Texas
Farmacia abierta las 24 horas
Farmacia de equipos médicos duraderos (DME)
Requiere referencia médica
Requiere autorización previa

Si tiene preguntas, llame a Community DualCare Integrated Aligned (HMO D-SNPal 1.833.276.8306 o TTY 711. Del 1 de octubre al 31 de marzo, de 8:00 a. m. a 8:00 p. m., los 7 días de la semana; del 1 de abril al 30 de septiembre, de lunes a viernes, de 8:00 a. m. a 8:00 p. m. La llamada es gratis. Más información: **CommunityHealthChoice.org/medicare.**

C. Community DualCare Aligned (HMO D-SNP)'s List of Network Providers / Lista de proveedores de la red

Anderson, Karl, MD☑
301 University Blvd
Galveston, TX 77553
Affiliation: UTMB Physician Group
Phone:832-505-2250
Gender:M
Ages:18 - 100 Years
Hours of Operation:M-F 8-5
https://doctors.utmbhealth.com/

Kapadia, Deena, MD☑
301 University Blvd
6th Fl
Galveston, TX 77555
Affiliation: UTMB Physician Group
Phone:409-772-0122
Gender:F
Ages:18 - 100 Years
Hours of Operation:M-F 8-5
https://doctors.utmbhealth.com/

Genetics (Inherited Diseases, Birth Defects)

Ray, Joseph, MD☑
301 University Blvd
Galveston, TX 77553
Affiliation: UTMB Physician Group
Phone:832-505-2250
Gender:M
Ages:0 - 21 Years
Hours of Operation:M-F 8-5
https://doctors.utmbhealth.com/

Ray, Joseph, MD☑♿
400 Harborside Dr
Ste 103
Galveston, TX 77555
Affiliation: UTMB Physician Group
Phone:409-772-3695
Gender:M
Ages:0 - 21 Years
Hours of Operation:M-F 8-5
https://doctors.utmbhealth.com/

Geriatrics

Giza, Dana, MD☐☑♿
815 Market St
Galveston, TX 77550
Affiliation: UT Physicians
Phone:409-770-6687
Gender:F
Ages:0 - 100 Years
Hours of Operation:M-F 8-5
https://www.utphysicians.com/search-providers-locations/?formtab=nametab

Kumfa, Cecil, MD☑♥
400 Harborside Dr
Ste 100
Galveston, TX 77555
Affiliation: UTMB Physician Group
Phone:409-772-0755
Gender:F
Ages:0 - 100 Years
Hours of Operation:M-F 8-5
https://doctors.utmbhealth.com/

Montoya Monge, Delma, MD☐☑♿♥
815 Market St
Galveston, TX 77550
Affiliation: UT Physicians
Phone:409-770-6687
Gender:F
Ages:0 - 100 Years
Hours of Operation:M-F 8-5
https://www.utphysicians.com/search-providers-locations/?formtab=nametab

Murdock, Cristina, MD☐☑♿♥
815 Market St
Galveston, TX 77550
Affiliation: UT Physicians
Phone:409-770-6687
Gender:F
Ages:65 - 100 Years
Hours of Operation:M-F 8-5
https://www.utphysicians.com/search-providers-locations/?formtab=nametab

Gerontological Nurse Practitioner

Hamilton, Orpheus, APN☑♿
1005 Harborside Dr
Fl 5
Galveston, TX 77555
Affiliation: UTMB Physician Group
Phone:409-772-7150
Gender:F
https://doctors.utmbhealth.com/

Mai, Kathy, APN☑
1005 Harborside Dr
Fl 4
Galveston, TX 77555
Affiliation: UTMB Physician Group
Phone:409-772-0122
Gender:F

301 University Blvd
Galveston, TX 77553
Affiliation: UTMB Physician Group
Phone:832-505-2250
Gender:F
https://doctors.utmbhealth.com/

Gerontology Nurse Practitioner

Josiah, Deatra, APN☑♥
301 University Blvd
Galveston, TX 77553
Affiliation: UTMB Physician Group
Languages: SP

☐ Cultural Competence Training
☑ Accepting New Patients
⃠ Not Accepting New Patients
Telemedicine
♿ ADA Accessible
Same Day Walk-in Appt
♥ Healthy Texas Women Provider
24-Hour Pharmacy
DME Pharmacy
Requires Referral
Requires Prior Authorization

If you have questions, please call Community DualCare Aligned (HMO D-SNP) at 1.833.276.8306 or TTY 711, October 1 through March 31, 8:00 am to 8:00 pm, 7 days a week and April 1 through September 30, Monday through Friday, 8:00 am to 8:00 pm. The call is free. For more information, visit **www.communityhealthchoice.org/medicare**.

Phone:832-505-2250
Gender:F
Ages:18 - 100 Years
Hours of Operation:M-F 8-5
https://doctors.utmbhealth.com/

Hematology (Blood)

Mitter, Ajay, MD☑♥
1005 Harborside Dr
Galveston, TX 77555
Affiliation: UTMB Physician Group
Phone:409-747-4087
Gender:M
Ages:0 - 100 Years
Hours of Operation:M-F 8-5
https://doctors.utmbhealth.com/

Hematology (Blood) and Oncology (Cancer)

Abowali, Hesham, MD☑
301 University Blvd
Galveston, TX 77553
Affiliation: UTMB Physician Group
Phone:832-505-2250
Ages:0 - 100 Years
Hours of Operation:M-F 8-5
https://doctors.utmbhealth.com/

Koduru, Karthik, MD☑
1005 Harborside Dr
Galveston, TX 77555
Affiliation: UTMB Physician Group
Phone:409-747-4087
Gender:M
Ages:18 - 100 Years
Hours of Operation:M-F 8-5
https://doctors.utmbhealth.com/

1005 Harborside Dr Ste 1.230
Galveston, TX 77555
Affiliation: UTMB Physician Group
Gender:M
Ages:18 - 100 Years
Hours of Operation:M-F 8-5

301 University Blvd
Galveston, TX 77553
Affiliation: UTMB Physician Group
Phone:832-505-2250
Gender:M
Ages:18 - 100 Years
Hours of Operation:M-F 8-5
https://doctors.utmbhealth.com/

Hospice

Andrade, Melissa, MD☑
301 University Blvd
Galveston, TX 77553
Affiliation: UTMB Physician Group
Phone:832-505-2250
Gender:F
Ages:18 - 99 Years
https://doctors.utmbhealth.com/

Andrade, Melissa, MD☑♿
400 Harborside Dr
Galveston, TX 77555
Affiliation: UTMB Physician Group
Phone:409-266-7846
Gender:F
https://doctors.utmbhealth.com/

El Sayed, Moustafa, MD☑♿
400 Harborside Dr
Galveston, TX 77555
Affiliation: UTMB Physician Group
Phone:409-266-7846
Gender:M
Ages:18 - 100 Years
Hours of Operation:M-F 8-5
https://doctors.utmbhealth.com/

400 Harborside Dr Ste 110
Galveston, TX 77555
Affiliation: UTMB Physician Group
Phone:409-772-1221
Gender:M
https://doctors.utmbhealth.com/

Pang, Linda, MD☐☑♿♥
815 Market St
Galveston, TX 77550
Affiliation: UT Physicians
Phone:409-770-6687
Gender:F
Ages:0 - 100 Years
https://www.utphysicians.com/search-providers-locations/?formtab=nametab

Paulino, Rex, MD☐☑♿
815 Market St
Galveston, TX 77550
Affiliation: UT Physicians
Phone:409-770-6687
Gender:M
Ages:0 - 100 Years
Hours of Operation:M-F 8-5
https://www.utphysicians.com/search-providers-locations/?formtab=nametab

Probasco, Brianna, MD☑
1005 Harborside Dr
Galveston, TX 77555
Affiliation: UTMB Physician Group
Phone:409-747-4087
Gender:F
Hours of Operation:M-F 8-5
https://doctors.utmbhealth.com/

301 University Blvd
Galveston, TX 77553
Affiliation: Urgent Care Provider
Phone:832-505-2250
Gender:F
Hours of Operation:M-F 8-5
https://doctors.utmbhealth.com/

Infectious Diseases (Viral/Bacterial Infections)

Lea, Alfred, MD☑
301 University Blvd
Galveston, TX 77553
Affiliation: UTMB Physician Group
Phone:832-505-2250
Gender:M
Ages:0 - 100 Years
Hours of Operation:M-F 8-5
https://doctors.utmbhealth.com/

☐ Capacitación en Competencia Cultural
☑ Se aceptan nuevos pacientes
⃠ No se aceptan nuevos pacientes
Telemedicina
♿ Accesible según la ADA
Visita sin cita previa el mismo día
♥ Proveedor del programa Mujeres Saludables de Texas
Farmacia abierta las 24 horas
Farmacia de equipos médicos duraderos (DME)
Requiere referencia médica
Requiere autorización previa

Si tiene preguntas, llame a Community DualCare Integrated Aligned (HMO D-SNPal 1.833.276.8306 o TTY 711. Del 1 de octubre al 31 de marzo, de 8:00 a. m. a 8:00 p. m., los 7 días de la semana; del 1 de abril al 30 de septiembre, de lunes a viernes, de 8:00 a. m. a 8:00 p. m. La llamada es gratis. Más información: **CommunityHealthChoice.org/medicare.**

C. Community DualCare Aligned (HMO D-SNP)'s List of Network Providers / Lista de proveedores de la red

Reynoso, David, PHD☑♥
301 University Blvd
Galveston, TX 77553
Affiliation: UTMB Physician Group
Phone:832-505-2250
Gender:M
Ages:0 - 100 Years
Hours of Operation:M-F 8-5
https://doctors.utmbhealth.com/

Snellings, Robin, MD☐☑♿♥
815 Market St
Galveston, TX 77550
Affiliation: UT Physicians
Phone:409-770-6687
Gender:F
https://www.utphysicians.com/search-providers-locations/?formtab=nametab

Stanton, Daniel, MD☑♿
1005 Harborside Dr Fl 6
Galveston, TX 77555
Affiliation: UTMB Physician Group
Phone:409-772-0750
Gender:M
Hours of Operation:M-F 8-5
https://doctors.utmbhealth.com/

Tanabe, Melinda, MD☑♿
1005 Harborside Dr Fl 6
Galveston, TX 77555
Affiliation: UTMB Physician Group
Phone:409-772-0750
Gender:F
Ages:18 - 100 Years
Hours of Operation:M-F 8-5
https://doctors.utmbhealth.com/

Internal Medicine

Abdelmasih, Randa, MD☑
301 University Blvd
Galveston, TX 77553
Affiliation: UTMB Physician Group
Phone:832-505-2250
Gender:F
Ages:0 - 100 Years
Hours of Operation:M-F 8-5
https://doctors.utmbhealth.com/

400 Harborside Dr Ste 100
Galveston, TX 77555
Affiliation: UTMB Physician Group
Phone:409-772-0755
Gender:F
Ages:0 - 100 Years
Hours of Operation:M-F 8-5
https://doctors.utmbhealth.com/

Aigbivbalu, Ebelosele, MD☑
301 University Blvd
Galveston, TX 77553
Affiliation: UTMB Physician Group
Phone:832-505-2250
Gender:F
Ages:0 - 18 Years
Hours of Operation:M-F 8-5
https://doctors.utmbhealth.com/

Akula, Vinita, MD☐☑♿
815 Market St
Galveston, TX 77550
Affiliation: Independent Physician/Practitioner
Phone:409-770-6687
Gender:F
Hours of Operation:M-F 8-5
https://www.utphysicians.com/search-providers-locations/?formtab=nametab

Amin, Amee, MD☐⃠♿
815 Market St
Galveston, TX 77550
Affiliation: UT Physicians
Phone:409-770-6687
Gender:F
Ages:15 - 100 Years
https://www.utphysicians.com/search-providers-locations/?formtab=nametab

Amjad, Nuzha, MD☐☑♿♥
815 Market St
Galveston, TX 77550
Affiliation: UT Physicians
Phone:409-770-6687
Gender:F
Ages:18 - 100 Years
Hours of Operation:M-F 8-5
https://www.utphysicians.com/search-providers-locations/?formtab=nametab

Bhandari, Karthik, MD☐☑♿♥
815 Market St
Galveston, TX 77550
Affiliation: UT Physicians
Phone:409-770-6687
Gender:M
Ages:18 - 100 Years
Hours of Operation:M-F 8-5
https://www.utphysicians.com/search-providers-locations/?formtab=nametab

Bridges, James, MD☑♥
301 University Blvd
Galveston, TX 77553
Affiliation: UTMB Physician Group
Languages: SP
Phone:832-505-2250
Gender:M
Ages:0 - 100 Years
Hours of Operation:M-Su 8-5
https://doctors.utmbhealth.com/

☐ Cultural Competence Training
☑ Accepting New Patients
⃠ Not Accepting New Patients
Telemedicine
♿ ADA Accessible
Same Day Walk-in Appt
♥ Healthy Texas Women Provider
24-Hour Pharmacy
DME Pharmacy
Requires Referral
Requires Prior Authorization

If you have questions, please call Community DualCare Aligned (HMO D-SNP) at 1.833.276.8306 or TTY 711, October 1 through March 31, 8:00 am to 8:00 pm, 7 days a week and April 1 through September 30, Monday through Friday, 8:00 am to 8:00 pm. The call is free. For more information, visit **www.communityhealthchoice.org/medicare**.

C. Community DualCare Aligned (HMO D-SNP)'s List of Network Providers / Lista de proveedores de la red

Christians, Nicole, MD☑
400 Harborside Dr
Ste 105-107
Galveston, TX 77555
Affiliation: UTMB Physician Group
Phone:409-747-1883
Gender:F
Ages:18 - 100 Years
Hours of Operation:M-F 8-5
https://doctors.utmbhealth.com/

Clark, Carlos, DO☑♥
301 University Blvd
Galveston, TX 77553
Affiliation: UTMB Physician Group
Phone:832-505-2250
Gender:M
Ages:0 - 100 Years
Hours of Operation:M-F 8-5
https://doctors.utmbhealth.com/

301 University Blvd
Galveston, TX 77553
Affiliation: UTMB Physician Group
Phone:832-505-2250
Gender:M
Ages:0 - 100 Years
Hours of Operation:M-F 8-5
https://doctors.utmbhealth.com/

Diller, Elena, MD⃠
301 University Blvd
Galveston, TX 77553
Affiliation: UTMB Physician Group
Phone:832-505-2250
Gender:F
Ages:18 - 100 Years
Hours of Operation:M-F 8-5
https://doctors.utmbhealth.com/

Diller, Elena, MD☑
400 Harborside Dr
Ste 105-107
Galveston, TX 77555
Affiliation: UTMB Physician Group
Phone:409-747-1883
Gender:F
Ages:18 - 100 Years
Hours of Operation:M-F 8-5
https://doctors.utmbhealth.com/

Dinh, Kha, MD♿☑♥
815 Market St
Galveston, TX 77550
Affiliation: UT Physicians
Phone:409-770-6687
Gender:F
Ages:15 - 100 Years
https://www.utphysicians.com/search-providers-locations/?formtab=nametab

El Haddad, Danielle, MD☑
301 University Blvd
Galveston, TX 77553
Affiliation: UTMB Physician Group
Phone:832-505-2250
Gender:F
Ages:18 - 100 Years
Hours of Operation:M-F 8-5
https://doctors.utmbhealth.com/

Farrukh, Saliha, MD☑
301 University Blvd
Galveston, TX 77553
Affiliation: UTMB Physician Group
Phone:832-505-2250
Gender:F
Ages:18 - 100 Years
Hours of Operation:M-F 8-5
https://doctors.utmbhealth.com/

400 Harborside Dr
Ste 105-107
Galveston, TX 77555
Affiliation: UTMB Physician Group
Phone:409-747-1883
Gender:F
Ages:18 - 100 Years
Hours of Operation:M-F 8-5
https://doctors.utmbhealth.com/

Formulu, Kenneth, MD♿⃠
815 Market St
Galveston, TX 77550
Affiliation: UT Physicians
Phone:409-770-6687
Gender:M
https://www.utphysicians.com/search-providers-locations/?formtab=nametab

Guerra, Francisco, MD♿☑
1005 Harborside Dr
Fl 6
Galveston, TX 77555
Affiliation: UTMB Physician Group
Phone:409-772-0750
Gender:M
Ages:0 - 100 Years
Hours of Operation:M-F 8-5
https://doctors.utmbhealth.com/

Guerra, Francisco, MD☑
301 University Blvd
Galveston, TX 77553
Affiliation: UTMB Physician Group
Phone:832-505-2250
Gender:M
Ages:0 - 100 Years
Hours of Operation:M-F 8-5
https://doctors.utmbhealth.com/

Gutierrez, Alberto, MD☑♥
301 University Blvd
Galveston, TX 77553
Affiliation: UTMB Physician Group
Phone:832-505-2250
Gender:M
Ages:18 - 100 Years
Hours of Operation:M-F 8-5
https://doctors.utmbhealth.com/

400 Harborside Dr
Ste 107
Galveston, TX 77555
Affiliation: UTMB Physician Group
Phone:409-747-1883
Gender:M
Ages:18 - 100 Years
Hours of Operation:M-F 8-5
https://doctors.utmbhealth.com/

Harbison, Matthew, MD♿☑
815 Market St
Galveston, TX 77550
Affiliation: UT Physicians
Phone:409-770-6687
Gender:M
Ages:15 - 100 Years
Hours of Operation:M-F 9-5
https://www.utphysicians.com/search-providers-locations/?formtab=nametab

- Capacitación en Competencia Cultural
- ☑ Se aceptan nuevos pacientes
- ⃠ No se aceptan nuevos pacientes
- Telemedicina
- ♿ Accesible según la ADA
- Visita sin cita previa el mismo día
- ♥ Proveedor del programa Mujeres Saludables de Texas
- Farmacia abierta las 24 horas
- Farmacia de equipos médicos duraderos (DME)
- Requiere referencia médica
- Requiere autorización previa

Si tiene preguntas, llame a Community DualCare Integrated Aligned (HMO D-SNPal 1.833.276.8306 o TTY 711. Del 1 de octubre al 31 de marzo, de 8:00 a. m. a 8:00 p. m., los 7 días de la semana; del 1 de abril al 30 de septiembre, de lunes a viernes, de 8:00 a. m. a 8:00 p. m. La llamada es gratis. Más información: **CommunityHealthChoice.org/medicare.**

C. Community DualCare Aligned (HMO D-SNP)'s List of Network Providers / Lista de proveedores de la red

815 Market St
Galveston, TX 77550
Affiliation: UT Physicians
Phone:409-770-6687
Gender:M
Ages:15 - 100 Years
Hours of Operation:M-F 9-5
https://www.utphysicians.com/search-providers-locations/?formtab=nametab

Harding, William, MD ☐ ☑ ♿ ♥
815 Market St
Galveston, TX 77550
Affiliation: UT Physicians
Phone:409-770-6687
Gender:M
https://www.utphysicians.com/search-providers-locations/?formtab=nametab

Hopper, Taylor, MD ☐ ☑ ♿
815 Market St
Galveston, TX 77550
Affiliation: UT Physicians
Phone:409-770-6687
Gender:F
Ages:0 - 100 Years
Hours of Operation:M-F 8-5
https://www.utphysicians.com/search-providers-locations/?formtab=nametab

Hornak, Joseph, MD ☑ ♿
1005 Harborside Dr Fl 6
Galveston, TX 77555
Affiliation: UTMB Physician Group
Phone:409-772-0750
Gender:M
Ages:18 - 99 Years
Hours of Operation:M-F 8-5
https://doctors.utmbhealth.com/

Hornak, Joseph, MD ☑
301 University Blvd
Galveston, TX 77553
Affiliation: UTMB Physician Group
Phone:832-505-2250
Gender:M
Ages:18 - 100 Years
Hours of Operation:M-F 8-5
https://doctors.utmbhealth.com/

Hussain, Nasir, MD ☑ ♿ ♥
6416 Broadway St
Galveston, TX 77551
Affiliation: UTMB Physician Group
Phone:409-744-5437
Gender:M
Ages:0 - 100 Years
Hours of Operation:M-F 8-5
https://doctors.utmbhealth.com/

Khan, Fatima, MD ☑ ♿
1005 Harborside Dr Fl 6
Galveston, TX 77555
Affiliation: UTMB Physician Group
Phone:409-772-0750
Gender:F
Ages:0 - 100 Years
Hours of Operation:M-F 8-5
https://doctors.utmbhealth.com/

Khan, Fatima, MD ☑
301 University Blvd
Galveston, TX 77553
Affiliation: UTMB Physician Group
Phone:832-505-2250
Gender:F
Ages:0 - 100 Years
Hours of Operation:M-F 8-5
https://doctors.utmbhealth.com/

400 Harborside Dr Ste 112
Galveston, TX 77555
Affiliation: UTMB Physician Group
Phone:409-762-2328
Gender:F
Ages:0 - 100 Years
Hours of Operation:M-F 8-5

Khan, Rizwan, MD ☑ ♿
1005 Harborside Dr Fl 6
Galveston, TX 77555
Affiliation: UTMB Physician Group
Phone:409-772-0750
Gender:M
https://doctors.utmbhealth.com/

Khowaja, Tehmina, MD ⊘
400 Harborside Dr Ste 105-107
Galveston, TX 77555
Affiliation: UTMB Physician Group
Phone:409-747-1883
Gender:F
Ages:19 - 99 Years
Hours of Operation:M-F 8-5
https://doctors.utmbhealth.com/

Koh, Deborah, MD ☑
400 Harborside Dr Ste 100
Galveston, TX 77555
Affiliation: UTMB Physician Group
Phone:409-772-0755
Gender:F
Ages:18 - 100 Years
Hours of Operation:M-F 8-5
https://doctors.utmbhealth.com/

☐ Cultural Competence Training
☑ Accepting New Patients
⊘ Not Accepting New Patients
Telemedicine
♿ ADA Accessible
Same Day Walk-in Appt
♥ Healthy Texas Women Provider
24-Hour Pharmacy
DME Pharmacy
Requires Referral
Requires Prior Authorization

If you have questions, please call Community DualCare Aligned (HMO D-SNP) at 1.833.276.8306 or TTY 711, October 1 through March 31, 8:00 am to 8:00 pm, 7 days a week and April 1 through September 30, Monday through Friday, 8:00 am to 8:00 pm. The call is free. For more information, visit **www.communityhealthchoice.org/medicare**.

C. Community DualCare Aligned (HMO D-SNP)'s List of Network Providers / Lista de proveedores de la red

Lakshmanan, Vishalakshi, MD ☐ ☑ ♿
815 Market St
Galveston, TX 77550
Affiliation: UT Physicians
Phone:409-770-6687
Gender:F
Ages:0 - 100 Years
Hours of Operation:M-F 8-5
https://www.utphysicians.com/search-providers-locations/?formtab=nametab

Mercado, Anita, MD ☑
400 Harborside Dr
Ste 105-107
Galveston, TX 77555
Affiliation: UTMB Physician Group
Phone:409-747-1883
Gender:F
Hours of Operation:M-F 8-5
https://doctors.utmbhealth.com/

Mercatante, Michelle, MD ☑ ♥
301 University Blvd
Galveston, TX 77553
Affiliation: UTMB Physician Group
Phone:832-505-2250
Gender:F
Ages:0 - 100 Years
Hours of Operation:M-Su 8-5
https://doctors.utmbhealth.com/

301 University Blvd
Galveston, TX 77553
Affiliation: UTMB Physician Group
Phone:832-505-2250
Gender:F
Ages:0 - 100 Years
Hours of Operation:M-Su 8-5
https://doctors.utmbhealth.com/

Mixon, Katie, MD ☑
301 University Blvd
Galveston, TX 77553
Affiliation: UTMB Physician Group
Phone:832-505-2250
Gender:F
Ages:0 - 100 Years
Hours of Operation:M-F 8-5
https://doctors.utmbhealth.com/

Navarro, Carlos, MD ☑ ♿
6416 Broadway St
Galveston, TX 77551
Affiliation: UTMB Physician Group
Phone:409-744-5437
Gender:M
Ages:0 - 100 Years
https://doctors.utmbhealth.com/

Onyema, Ezenwa, MD ☐ ⊘ ♿ ♥
815 Market St
Galveston, TX 77550
Affiliation: UT Physicians
Phone:409-770-6687
Gender:M
Ages:15 - 100 Years
https://www.utphysicians.com/search-providers-locations/?formtab=nametab

Patel, Vishal, MD ☐ ⊘ ♿ ♥
815 Market St
Galveston, TX 77550
Affiliation: UT Physicians
Phone:409-770-6687
Gender:M
https://www.utphysicians.com/search-providers-locations/?formtab=nametab

Rangasetty, Umamahesh, MD ☑
301 University Blvd
Galveston, TX 77553
Affiliation: UTMB Physician Group
Phone:832-505-2250
Gender:M
Ages:0 - 100 Years
Hours of Operation:M-F 8-5
https://doctors.utmbhealth.com/

400 Harborside Dr
Ste 112
Galveston, TX 77555
Affiliation: UTMB Physician Group
Phone:409-762-2328
Gender:M
Ages:0 - 100 Years
Hours of Operation:M-F 8-5

Ransom, Jacob, MD ☑
400 Harborside Dr
Ste 107
Galveston, TX 77555
Affiliation: UTMB Physician Group
Phone:409-747-1883
Gender:M
Ages:18 - 100 Years
Hours of Operation:M-F 8-5
https://doctors.utmbhealth.com/

Richman, Courtney, MD ☑
301 University Blvd
Galveston, TX 77553
Affiliation: UTMB Physician Group
Phone:832-505-2250
Gender:F
https://doctors.utmbhealth.com/

Schwartz, Christine, MD ☑
301 University Blvd
Galveston, TX 77553
Affiliation: UTMB Physician Group
Phone:832-505-2250
Gender:F
Ages:18 - 100 Years
Hours of Operation:M-F 8-5
https://doctors.utmbhealth.com/

Schwartz, Christine, MD ☐ ☑ ♿
815 Market St
Galveston, TX 77550
Affiliation: UT Physicians
Phone:409-770-6687
Gender:F
https://www.utphysicians.com/search-providers-locations/?formtab=nametab

☐ Capacitación en Competencia Cultural
☑ Se aceptan nuevos pacientes
⊘ No se aceptan nuevos pacientes
Telemedicina
♿ Accesible según la ADA
Visita sin cita previa el mismo día
♥ Proveedor del programa Mujeres Saludables de Texas
Farmacia abierta las 24 horas
Farmacia de equipos médicos duraderos (DME)
Requiere referencia médica
Requiere autorización previa

Si tiene preguntas, llame a Community DualCare Integrated Aligned (HMO D-SNPal 1.833.276.8306 o TTY 711. Del 1 de octubre al 31 de marzo, de 8:00 a. m. a 8:00 p. m., los 7 días de la semana; del 1 de abril al 30 de septiembre, de lunes a viernes, de 8:00 a. m. a 8:00 p. m. La llamada es gratis. Más información: **CommunityHealthChoice.org/medicare.**

C. Community DualCare Aligned (HMO D-SNP)'s List of Network Providers / Lista de proveedores de la red

Shearer-Poor, Evelyn, MD
815 Market St
Galveston, TX 77550
Affiliation: UT Physicians
Languages: SP
Phone:409-770-6687
Gender:F
https://www.utphysicians.com/search-providers-locations/?formtab=nametab

Shoukier, Mahran, MD
1005 Harborside Dr
Galveston, TX 77555
Affiliation: UTMB Physician Group
Phone:409-747-4087
Gender:M
Hours of Operation:M-F 8-5
https://doctors.utmbhealth.com/

Smith, Mahalia, MD
815 Market St
Galveston, TX 77550
Affiliation: UT Physicians
Phone:409-770-6687
Gender:F
Ages:15 - 100 Years
https://www.utphysicians.com/search-providers-locations/?formtab=nametab

Stark, Andrea, DO
301 University Blvd
Galveston, TX 77553
Affiliation: UTMB Physician Group
Phone:832-505-2250
Gender:F
https://doctors.utmbhealth.com/

Sweet, Patrick, DO
400 Harborside Dr
Ste 105-107
Galveston, TX 77555
Affiliation: UTMB Physician Group
Phone:409-747-1883
Gender:M
Ages:18 - 100 Years
Hours of Operation:M-F 8-5
https://doctors.utmbhealth.com/

Syed, Abdussamad, MD
815 Market St
Galveston, TX 77550
Affiliation: UT Physicians
Phone:409-770-6687
Gender:M
Ages:0 - 100 Years
Hours of Operation:M-F 8-5
https://www.utphysicians.com/search-providers-locations/?formtab=nametab
815 Market St
Galveston, TX 77550
Affiliation: UT Physicians
Phone:409-770-6687
Gender:M
Ages:0 - 100 Years
Hours of Operation:M-F 8-5
https://www.utphysicians.com/search-providers-locations/?formtab=nametab

Terminella, Luigi, MD
301 University Blvd
Galveston, TX 77553
Affiliation: UTMB Physician Group
Phone:832-505-2250
Gender:M
Ages:18 - 100 Years
Hours of Operation:M-F 8-5
https://doctors.utmbhealth.com/

Thibodeaux, Ethan, MD
301 University Blvd
Galveston, TX 77553
Affiliation: UTMB Physician Group
Phone:832-505-2250
Gender:M
https://doctors.utmbhealth.com/

Thomas, Jason, MD
815 Market St
Galveston, TX 77550
Affiliation: UT Physicians
Phone:409-770-6687
Gender:M
Ages:15 - 100 Years
https://www.utphysicians.com/search-providers-locations/?formtab=nametab

Tomczak, Ewa, MD
1005 Harborside Dr
Fl 6
Galveston, TX 77555
Affiliation: UTMB Physician Group
Phone:409-772-0750
Gender:F
Ages:0 - 100 Years
Hours of Operation:M-F 8-5
https://doctors.utmbhealth.com/

Vaughan, Elizabeth, DO
620 Texas Ave
Galveston, TX 77550
Affiliation: UTMB Physician Group
Phone:409-772-1011
Gender:F
Ages:18 - 99 Years
Hours of Operation:M-F 8-5
https://doctors.utmbhealth.com/

Victory, Melissa, MD
301 University Blvd
Galveston, TX 77553
Affiliation: UTMB Physician Group
Phone:832-505-2250
Gender:F
Ages:18 - 100 Years
Hours of Operation:M-F 8-5
https://doctors.utmbhealth.com/

Von Marensdorff, Hans, MD
400 Harborside Dr
Ste 105-107
Galveston, TX 77555
Affiliation: UTMB Physician Group
Phone:409-747-1883
Gender:M
https://doctors.utmbhealth.com/

White, A Clinton, MD
400 Harborside Dr
Ste 105-107
Galveston, TX 77555
Affiliation: UTMB Physician Group
Phone:409-747-1883
Gender:M
Ages:0 - 100 Years
Hours of Operation:M-F 8-5
https://doctors.utmbhealth.com/

- Cultural Competence Training
- ☑ Accepting New Patients
- ⊘ Not Accepting New Patients
- Telemedicine
- ADA Accessible
- Same Day Walk-in Appt
- ♥ Healthy Texas Women Provider
- 24-Hour Pharmacy
- DME Pharmacy
- Requires Referral
- Requires Prior Authorization

If you have questions, please call Community DualCare Aligned (HMO D-SNP) at 1.833.276.8306 or TTY 711, October 1 through March 31, 8:00 am to 8:00 pm, 7 days a week and April 1 through September 30, Monday through Friday, 8:00 am to 8:00 pm. The call is free. For more information, visit **www.communityhealthchoice.org/medicare**.

C. Community DualCare Aligned (HMO D-SNP)'s List of Network Providers / Lista de proveedores de la red

400 Harborside Dr
Ste 105-107
Galveston, TX 77555
Affiliation: UTMB Physician Group
Phone:409-747-1883
Gender:M
Ages:0 - 100 Years
Hours of Operation:M-F 8-5
https://doctors.utmbhealth.com/

Xavier, Andreea, MD ⬚ ⃠ ♿ ♥
815 Market St
Galveston, TX 77550
Affiliation: UT Physicians
Phone:409-770-6687
Gender:F
https://www.utphysicians.com/search-providers-locations/?formtab=nametab

Interventional Cardiology

Elbadawi, Ayman, MD ☑
301 University Blvd
Galveston, TX 77553
Affiliation: UTMB Physician Group
Phone:832-505-2250
Gender:M
https://doctors.utmbhealth.com/

400 Harborside Dr
Ste 112
Galveston, TX 77555
Affiliation: UTMB Physician Group
Phone:409-762-2328
Gender:M

Kumfa, Paul, MD ☑ ♥
301 University Blvd
Galveston, TX 77553
Affiliation: UTMB Physician Group
Phone:832-505-2250
Gender:M
Ages:18 - 100 Years
Hours of Operation:M-F 8-5
https://doctors.utmbhealth.com/

400 Harborside Dr
Ste 112
Galveston, TX 77555
Affiliation: UTMB Physician Group
Phone:409-762-2328
Gender:M
Ages:18 - 100 Years
Hours of Operation:M-F 8-5

Maternal and Fetal Medicine

Clark, Shannon, MD ☑ ♿ ♥
1005 Harborside Dr
Fl 3
Galveston, TX 77550
Affiliation: UTMB Physician Group
Phone:409-772-9507
Gender:F
Ages:0 - 100 Years
Hours of Operation:M-F 8-5
https://doctors.utmbhealth.com/

Clark, Shannon, MD ☑ ♥
1005 Harborside Dr
Fl 7
Galveston, TX 77555
Affiliation: UTMB Physician Group
Phone:409-266-1888
Gender:F
Ages:0 - 100 Years
Hours of Operation:M-F 8-5

Clifford, Corey, DO ☑ ♿
1005 Harborside Dr
Fl 3
Galveston, TX 77550
Affiliation: UTMB Physician Group
Phone:409-772-9507
Gender:M
https://doctors.utmbhealth.com/

Omere, Chasey, MD ☑ ♿ ♥
1005 Harborside Dr
Fl 3
Galveston, TX 77550
Affiliation: UTMB Physician Group
Phone:409-772-9507
Gender:F
Hours of Operation:M-F 8-5
https://doctors.utmbhealth.com/

Omere, Chasey, MD ☑ ♥
1005 Harborside Dr
Fl 7
Galveston, TX 77555
Affiliation: UTMB Physician Group
Phone:409-266-1888
Gender:F
Ages:18 - 100 Years
Hours of Operation:M-F 8-5

301 University Blvd
Galveston, TX 77553
Affiliation: UTMB Physician Group
Phone:832-505-2250
Gender:F
Ages:18 - 100 Years
Hours of Operation:M-F 8-5
https://doctors.utmbhealth.com/

Stewart, Lauren, MD ☑
301 University Blvd
Galveston, TX 77553
Affiliation: UTMB Physician Group
Phone:832-505-2250
Gender:F
Ages:0 - 100 Years
Hours of Operation:M-F 8-5
https://doctors.utmbhealth.com/

Medical Oncology

Ahmed, Mohamed, MD ☑
1005 Harborside Dr
Galveston, TX 77555
Affiliation: UTMB Physician Group
Phone:409-747-4087
Gender:M
Hours of Operation:M-F 8-5
https://doctors.utmbhealth.com/

Nadeem, Sahba, MD ☑
1005 Harborside Dr
Galveston, TX 77555
Affiliation: UTMB Physician Group
Languages: HI, UR
Phone:409-747-4087
Gender:F
Ages:18 - 100 Years
Hours of Operation:M-F 8-5
https://doctors.utmbhealth.com/

⬚ Capacitación en Competencia Cultural
☑ Se aceptan nuevos pacientes
⃠ No se aceptan nuevos pacientes
Telemedicina
♿ Accesible según la ADA
Visita sin cita previa el mismo día
♥ Proveedor del programa Mujeres Saludables de Texas
Farmacia abierta las 24 horas
Farmacia de equipos médicos duraderos (DME)
Requiere referencia médica
Requiere autorización previa

Si tiene preguntas, llame a Community DualCare Integrated Aligned (HMO D-SNPal 1.833.276.8306 o TTY 711. Del 1 de octubre al 31 de marzo, de 8:00 a. m. a 8:00 p. m., los 7 días de la semana; del 1 de abril al 30 de septiembre, de lunes a viernes, de 8:00 a. m. a 8:00 p. m. La llamada es gratis. Más información: **CommunityHealthChoice.org/medicare.**

C. Community DualCare Aligned (HMO D-SNP)'s List of Network Providers / Lista de proveedores de la red

1005 Harborside Dr
Ste 1.230
Galveston, TX 77555
Affiliation: UTMB Physician Group
Languages: HI, UR
Gender:F
Ages:18 - 100 Years
Hours of Operation:M-F 8-5

301 University Blvd
Galveston, TX 77553
Affiliation: UTMB Physician Group
Languages: HI, UR
Phone:832-505-2250
Gender:F
Ages:18 - 100 Years
Hours of Operation:M-F 8-5
https://doctors.utmbhealth.com/

Patel, Shrestha, DO☑♥
1005 Harborside Dr
Galveston, TX 77555
Affiliation: UTMB Physician Group
Phone:409-747-4087
Gender:F
Hours of Operation:M-F 8-5
https://doctors.utmbhealth.com/

301 University Blvd
Galveston, TX 77553
Affiliation: UTMB Physician Group
Phone:832-505-2250
Gender:F
Hours of Operation:M-F 8-5
https://doctors.utmbhealth.com/

Suthar, Krishna, MD☑♥
1005 Harborside Dr
Galveston, TX 77555
Affiliation: UTMB Physician Group
Phone:409-747-4087
Gender:F
Ages:0 - 100 Years
Hours of Operation:M-F 8-5
https://doctors.utmbhealth.com/

301 University Blvd
Galveston, TX 77553
Affiliation: UTMB Physician Group
Phone:832-505-2250
Gender:F
Ages:0 - 100 Years
Hours of Operation:M-F 8-5
https://doctors.utmbhealth.com/

Willis, Maurice, MD☑♥
1005 Harborside Dr
Galveston, TX 77555
Affiliation: UTMB Physician Group
Phone:409-747-4087
Gender:M
Ages:18 - 100 Years
Hours of Operation:M-F 8-5
https://doctors.utmbhealth.com/

Neonatal Nurse Practitioner

Carpenter, Michele, APN⃞⃠♿♥
815 Market St
Galveston, TX 77550
Affiliation: UT Physicians
Phone:409-770-6687
Gender:F
https://www.utphysicians.com/search-providers-locations/?formtab=nametab

Duncan, Kensey, APN⃞⃠♿♥
815 Market St
Galveston, TX 77550
Affiliation: UT Physicians
Phone:409-770-6687
Gender:F
Ages:0 - 18 Years
https://www.utphysicians.com/search-providers-locations/?formtab=nametab

Garcia, Amanda, APN☑♿
400 Harborside Dr
Galveston, TX 77555
Affiliation: UTMB Physician Group
Phone:409-266-7846
Gender:F
Ages:0 - 100 Years
Hours of Operation:M-F 8-5
https://doctors.utmbhealth.com/

6416 Broadway St
Galveston, TX 77551
Affiliation: UTMB Physician Group
Phone:409-744-5437
Gender:F
Ages:0 - 100 Years
Hours of Operation:M-F 8-5
https://doctors.utmbhealth.com/

Lamotthe, Dana, APN⃞☑♿
815 Market St
Galveston, TX 77550
Affiliation: UT Physicians
Phone:409-770-6687
Gender:F
https://www.utphysicians.com/search-providers-locations/?formtab=nametab

Messer, Brittanie, APN☑
301 University Blvd
Galveston, TX 77553
Affiliation: UTMB Physician Group
Phone:832-505-2250
Gender:F
Ages:0 - 18 Years
Hours of Operation:M-F 8-5
https://doctors.utmbhealth.com/

Rodriguez, Roberto, APN⃞⃠♿♥
815 Market St
Galveston, TX 77550
Affiliation: UT Physicians
Phone:409-770-6687
Gender:M
Ages:0 - 18 Years
https://www.utphysicians.com/search-providers-locations/?formtab=nametab

⃞ Cultural Competence Training
☑ Accepting New Patients
⃠ Not Accepting New Patients
Telemedicine
♿ ADA Accessible
Same Day Walk-in Appt
♥ Healthy Texas Women Provider
24-Hour Pharmacy
DME Pharmacy
Requires Referral
Requires Prior Authorization

If you have questions, please call Community DualCare Aligned (HMO D-SNP) at 1.833.276.8306 or TTY 711, October 1 through March 31, 8:00 am to 8:00 pm, 7 days a week and April 1 through September 30, Monday through Friday, 8:00 am to 8:00 pm. The call is free. For more information, visit **www.communityhealthchoice.org/medicare**.

C. Community DualCare Aligned (HMO D-SNP)'s List of Network Providers / Lista de proveedores de la red

Sausley, Emily, NP ☐ ☑ ♿
815 Market St
Galveston, TX 77550
Affiliation: UT Physicians
Phone:409-770-6687
Gender:F
Hours of Operation:M-F 8-5
https://www.utphysicians.com/search-providers-locations/?formtab=nametab

Torres, Allison, APN ☐ ⃠ ♿ ♥
815 Market St
Galveston, TX 77550
Affiliation: UT Physicians
Phone:409-770-6687
Gender:F
https://www.utphysicians.com/search-providers-locations/?formtab=nametab

Neonatology/ Perinatology (Fetus and Newborns)

Aiden, Aviva, MD ☑
301 University Blvd
Galveston, TX 77553
Affiliation: UTMB Physician Group
Phone:832-505-2250
Gender:F
Ages:0 - 18 Years
https://doctors.utmbhealth.com/

Garcia, Jose, MD ☐ ⃠ ♿ ♥
815 Market St
Galveston, TX 77550
Affiliation: UT Physicians
Languages: SP
Phone:409-770-6687
Gender:M
Ages:0 - 18 Years
https://www.utphysicians.com/search-providers-locations/?formtab=nametab

Malloy, Michael, MD ☑
301 University Blvd
Galveston, TX 77553
Affiliation: UTMB Physician Group
Phone:832-505-2250
Gender:M
Ages:0 - 18 Years
Hours of Operation:M-F 8-5
https://doctors.utmbhealth.com/

301 University Blvd
Galveston, TX 77553
Affiliation: UTMB Physician Group
Phone:832-505-2250
Gender:M
Ages:0 - 18 Years
Hours of Operation:M-F 8-5
https://doctors.utmbhealth.com/

Ojewole, Taiwo, MD ☐ ⃠ ♿ ♥
815 Market St
Galveston, TX 77550
Affiliation: UT Physicians
Phone:409-770-6687
Gender:F
https://www.utphysicians.com/search-providers-locations/?formtab=nametab

Ruggiero, Jaclyn, MD ☐ ⃠ ♿ ♥
815 Market St
Galveston, TX 77550
Affiliation: UT Physicians
Phone:409-770-6687
Gender:F
Ages:0 - 18 Years
https://www.utphysicians.com/search-providers-locations/?formtab=nametab

Uzamere, Theodor, MD ☐ ☑ ♿ ♥
815 Market St
Galveston, TX 77550
Affiliation: UT Physicians
Phone:409-770-6687
Gender:M
https://www.utphysicians.com/search-providers-locations/?formtab=nametab

Nephrology (Kidney)

Ewing, Elise ☑
1005 Harborside Dr
Galveston, TX 77555
Affiliation: UTMB Physician Group
Phone:409-747-4087
Ages:0 - 100 Years
Hours of Operation:M-F 8-5
https://doctors.utmbhealth.com/

Ewing, Elise ☑ ♿
1005 Harborside Dr
Fl 6
Galveston, TX 77555
Affiliation: UTMB Physician Group
Phone:409-772-0750
Ages:0 - 100 Years
Hours of Operation:M-F 8-5
https://doctors.utmbhealth.com/

Ewing, Elise ☑
301 University Blvd
Galveston, TX 77553
Affiliation: UTMB Physician Group
Phone:832-505-2250
Ages:0 - 100 Years
Hours of Operation:M-F 8-5
https://doctors.utmbhealth.com/

Hassan, Syed, MD ☑ ♿ ♥
1005 Harborside Dr
Fl 6
Galveston, TX 77555
Affiliation: UTMB Physician Group
Phone:409-772-0750
Gender:M
Ages:18 - 100 Years
Hours of Operation:M-F 8-5
https://doctors.utmbhealth.com/

☐ Capacitación en Competencia Cultural
☑ Se aceptan nuevos pacientes
⃠ No se aceptan nuevos pacientes
Telemedicina
♿ Accesible según la ADA
Visita sin cita previa el mismo día
♥ Proveedor del programa Mujeres Saludables de Texas
Farmacia abierta las 24 horas
Farmacia de equipos médicos duraderos (DME)
Requiere referencia médica
Requiere autorización previa

Si tiene preguntas, llame a Community DualCare Integrated Aligned (HMO D-SNPal 1.833.276.8306 o TTY 711. Del 1 de octubre al 31 de marzo, de 8:00 a. m. a 8:00 p. m., los 7 días de la semana; del 1 de abril al 30 de septiembre, de lunes a viernes, de 8:00 a. m. a 8:00 p. m. La llamada es gratis. Más información: **CommunityHealthChoice.org/medicare.**

C. Community DualCare Aligned (HMO D-SNP)'s List of Network Providers / Lista de proveedores de la red

Hassan, Syed, MD☑♥
301 8th St Fl 10
Galveston, TX 77555
Affiliation: UTMB Physician Group
Phone:409-266-0160
Gender:M
Ages:0 - 100 Years
Hours of Operation:M-F 8-5

Hussain, Syed, MD☑
301 8th St Fl 10
Galveston, TX 77555
Affiliation: UTMB Physician Group
Phone:409-266-0160
Gender:M
Ages:18 - 100 Years
Hours of Operation:M-F 8-5

Rizvi, Asim, MD☑♿
1005 Harborside Dr Fl 6
Galveston, TX 77555
Affiliation: UTMB Physician Group
Phone:409-772-0750
Gender:M
Ages:18 - 100 Years
Hours of Operation:M-F 8-5
https://doctors.utmbhealth.com/

Neurology

Aigbogun, Julia, MD☑♿
400 Harborside Dr
Galveston, TX 77555
Affiliation: UTMB Physician Group
Phone:409-266-7846
Gender:F
Ages:18 - 100 Years
Hours of Operation:M-F 8-5
https://doctors.utmbhealth.com/

Desai, Kinjal, MD☑♿♥
1005 Harborside Dr Fl 5
Galveston, TX 77555
Affiliation: UTMB Physician Group
Phone:409-772-7150
Gender:M
Ages:0 - 100 Years
Hours of Operation:M-F 8-5
https://doctors.utmbhealth.com/

Desai, Kinjal, MD☑♥
301 University Blvd
Galveston, TX 77553
Affiliation: UTMB Physician Group
Phone:832-505-2250
Gender:M
Ages:5 - 100 Years
Hours of Operation:M-F 8-5
https://doctors.utmbhealth.com/

Fadhil, Ali, MD☑
301 University Blvd
Galveston, TX 77553
Affiliation: UTMB Physician Group
Phone:832-505-2250
Gender:M
Ages:0 - 100 Years
Hours of Operation:M-F 8-5
https://doctors.utmbhealth.com/

Fadhil, Ali, MD☑♿
400 Harborside Dr Ste 110
Galveston, TX 77555
Affiliation: UTMB Physician Group
Phone:409-772-1221
Gender:M
Ages:0 - 100 Years
Hours of Operation:M-F 8-5
https://doctors.utmbhealth.com/

Farooq, Salman, MD☐☑♿
815 Market St
Galveston, TX 77550
Affiliation: UT Physicians
Phone:409-770-6687
Gender:M
Ages:18 - 100 Years
Hours of Operation:M-F 8-5
https://www.utphysicians.com/search-providers-locations/?formtab=nametab

Gavvala, Jay, MD☐⃠♿
815 Market St
Galveston, TX 77550
Affiliation: UT Physicians Neurosciences
Phone:409-770-6687
Gender:M
https://www.utphysicians.com/search-providers-locations/?formtab=nametab

Harris, Katherine, MD☐☑♿♥
815 Market St
Galveston, TX 77550
Affiliation: UT Physicians Neurosciences
Phone:409-770-6687
Gender:F
Ages:15 - 100 Years
Hours of Operation:M-F 8-5
https://www.utphysicians.com/search-providers-locations/?formtab=nametab

LaRoche, Howard, MD☑
301 University Blvd
Galveston, TX 77553
Affiliation: UTMB Physician Group
Phone:832-505-2250
Gender:M
Ages:18 - 100 Years
Hours of Operation:M-F 8-5
https://doctors.utmbhealth.com/

LaRoche, Howard, MD☑♿
400 Harborside Dr Ste 110
Galveston, TX 77555
Affiliation: UTMB Physician Group
Phone:409-772-1221
Gender:M
https://doctors.utmbhealth.com/

☐ Cultural Competence Training
☑ Accepting New Patients
⃠ Not Accepting New Patients
Telemedicine
♿ ADA Accessible
Same Day Walk-in Appt
♥ Healthy Texas Women Provider
24-Hour Pharmacy
DME Pharmacy
Requires Referral
Requires Prior Authorization

If you have questions, please call Community DualCare Aligned (HMO D-SNP) at 1.833.276.8306 or TTY 711, October 1 through March 31, 8:00 am to 8:00 pm, 7 days a week and April 1 through September 30, Monday through Friday, 8:00 am to 8:00 pm. The call is free. For more information, visit **www.communityhealthchoice.org/medicare**.

C. Community DualCare Aligned (HMO D-SNP)'s List of Network Providers / Lista de proveedores de la red

Lincoln, John, MD ♥
815 Market St
Galveston, TX 77550
Affiliation: UT Physicians Neurosciences
Phone:409-770-6687
Gender:M
Hours of Operation:M-F 8-5
https://www.utphysicians.com/search-providers-locations/?formtab=nametab

Lindsey, John, MD ♥
815 Market St
Galveston, TX 77550
Affiliation: UT Physicians Neurosciences
Phone:409-770-6687
Gender:M
Ages:0 - 99 Years
Hours of Operation:M-F 8-5
https://www.utphysicians.com/search-providers-locations/?formtab=nametab

McCullough, Louise, MD ♥
815 Market St
Galveston, TX 77550
Affiliation: UT Physicians Neurosciences
Phone:409-770-6687
Gender:F
Ages:0 - 99 Years
Hours of Operation:M-F 8-5
https://www.utphysicians.com/search-providers-locations/?formtab=nametab

Mehanna, Raja, MD
815 Market St
Galveston, TX 77550
Affiliation: UT Physicians Neurosciences
Phone:409-770-6687
Gender:M
Ages:0 - 99 Years
Hours of Operation:M-F 8-5
https://www.utphysicians.com/search-providers-locations/?formtab=nametab

Nahhas, Michael, MD ♥
815 Market St
Galveston, TX 77550
Affiliation: UT Physicians Neurosciences
Phone:409-770-6687
Gender:M
Ages:15 - 100 Years
Hours of Operation:M-F 8-5
https://www.utphysicians.com/search-providers-locations/?formtab=nametab

Smart, Shaun, MD ♥
815 Market St
Galveston, TX 77550
Affiliation: UT Physicians Neurosciences
Phone:409-770-6687
Gender:M
Ages:15 - 100 Years
Hours of Operation:M-F 8-5
https://www.utphysicians.com/search-providers-locations/?formtab=nametab

Tummala, Sudhakar ♥
400 Harborside Dr
Ste 110
Galveston, TX 77555
Affiliation: UTMB Physician Group
Phone:409-772-1221
Gender:M
Ages:0 - 112 Years
Hours of Operation:M-F 8-5
https://doctors.utmbhealth.com/

Valaparla, Vijaya Lakshmi, MD
301 University Blvd
Galveston, TX 77553
Affiliation: UTMB Physician Group
Phone:832-505-2250
Gender:F
Hours of Operation:M-F 8-5
https://doctors.utmbhealth.com/

Valaparla, Vijaya Lakshmi, MD
400 Harborside Dr
Ste 110
Galveston, TX 77555
Affiliation: UTMB Physician Group
Phone:409-772-1221
Gender:F
Hours of Operation:M-F 8-5
https://doctors.utmbhealth.com/

Vijayakumar, Dhanya
301 University Blvd
Galveston, TX 77553
Affiliation: UTMB Physician Group
Phone:832-505-2250
Gender:F
Ages:18 - 100 Years
Hours of Operation:M-F 8-5
https://doctors.utmbhealth.com/

Vijayakumar, Dhanya
400 Harborside Dr
Ste 110
Galveston, TX 77555
Affiliation: UTMB Physician Group
Phone:409-772-1221
Gender:F
Ages:18 - 100 Years
Hours of Operation:M-F 8-5
https://doctors.utmbhealth.com/

- Capacitación en Competencia Cultural
- ☑ Se aceptan nuevos pacientes
- ⊘ No se aceptan nuevos pacientes
- Telemedicina
- Accesible según la ADA
- Visita sin cita previa el mismo día
- ♥ Proveedor del programa Mujeres Saludables de Texas
- Farmacia abierta las 24 horas
- Farmacia de equipos médicos duraderos (DME)
- Requiere referencia médica
- Requiere autorización previa

Si tiene preguntas, llame a Community DualCare Integrated Aligned (HMO D-SNPal 1.833.276.8306 o TTY 711. Del 1 de octubre al 31 de marzo, de 8:00 a. m. a 8:00 p. m., los 7 días de la semana; del 1 de abril al 30 de septiembre, de lunes a viernes, de 8:00 a. m. a 8:00 p. m. La llamada es gratis. Más información: **CommunityHealthChoice.org/medicare.**

C. Community DualCare Aligned (HMO D-SNP)'s List of Network Providers / Lista de proveedores de la red

Zhang, Roy, MD
815 Market St
Galveston, TX 77550
Affiliation: UT Physicians Neurosciences
Phone:409-770-6687
Gender:F
Ages:15 - 100 Years
Hours of Operation:M-F 8-5
https://www.utphysicians.com/search-providers-locations/?formtab=nametab

Neurosurgery (Operations of the Brain, Spinal Cord)

Kan, Peter, MD
1005 Harborside Dr Fl 5
Galveston, TX 77555
Affiliation: UTMB Physician Group
Phone:409-772-7150
Gender:M
Ages:18 - 100 Years
Hours of Operation:M-F 8-5
https://doctors.utmbhealth.com/

Oliver, Brian, MD
301 University Blvd
Galveston, TX 77553
Affiliation: UTMB Physician Group
Phone:832-505-2250
Gender:M
Ages:18 - 100 Years
Hours of Operation:M-F 8-5
https://doctors.utmbhealth.com/

301 University Blvd
Galveston, TX 77553
Affiliation: UTMB Physician Group
Phone:832-505-2250
Gender:M
Ages:18 - 100 Years
Hours of Operation:M-F 8-5
https://doctors.utmbhealth.com/

Prablek, Marc, MD
1005 Harborside Dr Fl 5
Galveston, TX 77555
Affiliation: UTMB Physician Group
Phone:409-772-7150
Gender:M
Ages:18 - 100 Years
Hours of Operation:M-F 8-5
https://doctors.utmbhealth.com/

Prablek, Marc, MD
301 University Blvd
Galveston, TX 77553
Affiliation: UTMB Physician Group
Phone:832-505-2250
Gender:M
Ages:18 - 100 Years
Hours of Operation:M-F 8-5
https://doctors.utmbhealth.com/

Pratt, Nathan, MD
301 University Blvd
Galveston, TX 77553
Affiliation: UTMB Physician Group
Phone:832-505-2250
Gender:M
Ages:18 - 100 Years
Hours of Operation:M-F 8-5
https://doctors.utmbhealth.com/

Nuclear Medicine (Testing, e.g., MRI, CAT scan)

Ford, Patrick, MD ♥
815 Market St
Galveston, TX 77550
Affiliation: UT Physicians
Phone:409-770-6687
Gender:M
Ages:0 - 100 Years
https://www.utphysicians.com/search-providers-locations/?formtab=nametab

Oncology (Cancer)

Cobb, Lauren, MD ♥
301 University Blvd
Galveston, TX 77553
Affiliation: UTMB Physician Group
Phone:832-505-2250
Gender:F
Ages:0 - 100 Years
Hours of Operation:M-F 8-5
https://doctors.utmbhealth.com/

Lucci, Joseph, MD ♥
301 University Blvd
Galveston, TX 77553
Affiliation: UTMB Physician Group
Phone:832-505-2250
Gender:M
Ages:0 - 100 Years
Hours of Operation:M-F 8-5
https://doctors.utmbhealth.com/

Ramondetta, Lois, MD ♥
301 University Blvd
Galveston, TX 77553
Affiliation: UTMB Physician Group
Phone:832-505-2250
Gender:F
Ages:18 - 100 Years
Hours of Operation:M-F 8-5
https://doctors.utmbhealth.com/

Richardson, Gwyn, MD ♥
301 University Blvd
Galveston, TX 77553
Affiliation: UTMB Physician Group
Phone:832-505-2250
Gender:F
Ages:0 - 100 Years
Hours of Operation:M-F 8-5
https://doctors.utmbhealth.com/

Cultural Competence Training
Accepting New Patients
Not Accepting New Patients
Telemedicine
ADA Accessible
Same Day Walk-in Appt
♥ Healthy Texas Women Provider
24-Hour Pharmacy
DME Pharmacy
Requires Referral
Requires Prior Authorization

If you have questions, please call Community DualCare Aligned (HMO D-SNP) at 1.833.276.8306 or TTY 711, October 1 through March 31, 8:00 am to 8:00 pm, 7 days a week and April 1 through September 30, Monday through Friday, 8:00 am to 8:00 pm. The call is free. For more information, visit **www.communityhealthchoice.org/medicare**.

C. Community DualCare Aligned (HMO D-SNP)'s List of Network Providers / Lista de proveedores de la red

Silasi, Dan-Arin, MD⊘♿
1005 Harborside Dr Fl 3
Galveston, TX 77550
Affiliation: UTMB Physician Group
Phone:409-772-9507
Gender:M
Ages:0 - 100 Years
Hours of Operation:M-F 8-5
https://doctors.utmbhealth.com/

Silasi, Dan-Arin, MD⊘
301 University Blvd
Galveston, TX 77553
Affiliation: UTMB Physician Group
Phone:832-505-2250
Gender:M
Ages:0 - 100 Years
Hours of Operation:M-F 8-5
https://doctors.utmbhealth.com/

Ophthalmology (Eyes)

Contreras, Janice, MD☑
301 University Blvd
Galveston, TX 77553
Affiliation: UTMB Physician Group
Phone:832-505-2250
Gender:F
Ages:0 - 100 Years
Hours of Operation:M-F 8-5
https://doctors.utmbhealth.com/

Ducker, Laurence, MD☑♿
700 University Blvd
Galveston, TX 77550
Affiliation: UTMB Physician Group
Phone:281-338-7284
Gender:M
Hours of Operation:M-F 8-5
https://doctors.utmbhealth.com/

Mopuru, Renuka, MD☑
301 University Blvd
Galveston, TX 77553
Affiliation: UTMB Physician Group
Phone:832-505-2250
Gender:F
https://doctors.utmbhealth.com/

Mopuru, Renuka, MD☑♿
700 University Blvd
Galveston, TX 77550
Affiliation: UTMB Physician Group
Phone:281-338-7284
Gender:F
https://doctors.utmbhealth.com/

Puthenparambil, Larry, MD☑
301 University Blvd
Galveston, TX 77553
Affiliation: UTMB Physician Group
Phone:832-505-2250
Gender:M
Ages:0 - 100 Years
Hours of Operation:M-F 8-5
https://doctors.utmbhealth.com/

Shamim, Muhammad, MD☑
301 University Blvd
Galveston, TX 77553
Affiliation: UTMB Physician Group
Phone:832-505-2250
Gender:M
Ages:0 - 100 Years
Hours of Operation:M-F 8-5
https://doctors.utmbhealth.com/

Shamim, Muhammad, MD☑♿
700 University Blvd
Galveston, TX 77550
Affiliation: UTMB Physician Group
Phone:281-338-7284
Gender:M
Ages:0 - 100 Years
Hours of Operation:M-F 8-5
https://doctors.utmbhealth.com/

Soliman, Mohamed, MD⊘
301 University Blvd
Galveston, TX 77553
Affiliation: UTMB Physician Group
Phone:832-505-2250
Gender:M
Ages:0 - 100 Years
Hours of Operation:M-F 8-5
https://doctors.utmbhealth.com/

Syed, Misha, MD☑
301 University Blvd
Galveston, TX 77553
Affiliation: UTMB Physician Group
Phone:832-505-2250
Gender:F
Ages:2 - 100 Years
Hours of Operation:M-F 8-5
https://doctors.utmbhealth.com/

Vizzeri, Gianmarco, MD☑
301 University Blvd
Galveston, TX 77553
Affiliation: UTMB Physician Group
Phone:832-505-2250
Gender:M
Ages:2 - 100 Years
https://doctors.utmbhealth.com/

Wong, Brian, MD☑
301 University Blvd
Galveston, TX 77553
Affiliation: UTMB Physician Group
Phone:832-505-2250
Gender:M
Ages:2 - 100 Years
Hours of Operation:M-F 8-5
https://doctors.utmbhealth.com/

Wong, Brian, MD☑♿
700 University Blvd
Galveston, TX 77550
Affiliation: UTMB Physician Group
Phone:281-338-7284
Gender:M
Ages:2 - 100 Years
Hours of Operation:M-F 8-5
https://doctors.utmbhealth.com/

Capacitación en Competencia Cultural
☑ Se aceptan nuevos pacientes
⊘ No se aceptan nuevos pacientes
Telemedicina
♿ Accesible según la ADA
Visita sin cita previa el mismo día
♥ Proveedor del programa Mujeres Saludables de Texas
Farmacia abierta las 24 horas
Farmacia de equipos médicos duraderos (DME)
Requiere referencia médica
Requiere autorización previa

Si tiene preguntas, llame a Community DualCare Integrated Aligned (HMO D-SNPal 1.833.276.8306 o TTY 711. Del 1 de octubre al 31 de marzo, de 8:00 a. m. a 8:00 p. m., los 7 días de la semana; del 1 de abril al 30 de septiembre, de lunes a viernes, de 8:00 a. m. a 8:00 p. m. La llamada es gratis. Más información: **CommunityHealthChoice.org/medicare.**

C. Community DualCare Aligned (HMO D-SNP)'s List of Network Providers / Lista de proveedores de la red

Optometry

Ehlers, Ashton, OD☑
301 University Blvd
Galveston, TX 77553
Affiliation: UTMB Physician Group
Phone:832-505-2250
Gender:F
https://doctors.utmbhealth.com/

Oral-Maxillofacial Surgery (Jaw and Mouth)

Hardison, Scott, MD☑
301 University Blvd
Galveston, TX 77553
Affiliation: UTMB Physician Group
Phone:832-505-2250
Gender:M
Ages:0 - 100 Years
Hours of Operation:M-F 8-5
https://doctors.utmbhealth.com/

Maldonado-Chapa, Felix, MD☑♿
700 University Blvd
Galveston, TX 77550
Affiliation: UTMB Physician Group
Phone:281-338-7284
Gender:M
Ages:0 - 100 Years
Hours of Operation:M-F 8-5
https://doctors.utmbhealth.com/

Orthopedics (Bones and Joints)

Alijanipour, Pouya, MD☑
301 University Blvd
Galveston, TX 77553
Affiliation: UTMB Physician Group
Phone:832-505-2250
Gender:M
https://doctors.utmbhealth.com/

Chen, Jie, MD☑
400 Harborside Dr
Ste 109
Galveston, TX 77555
Affiliation: UTMB Physician Group
Phone:409-266-7846
Gender:M
Ages:18 - 100 Years
https://doctors.utmbhealth.com/

Dicpinigaitis, Paul, MD☑
301 University Blvd
Galveston, TX 77553
Affiliation: UTMB Physician Group
Phone:832-505-2250
Gender:M
https://doctors.utmbhealth.com/

Foreman, Mark, MD☑
400 Harborside Dr
Ste 109
Galveston, TX 77555
Affiliation: UTMB Physician Group
Phone:409-266-7846
Gender:M
Ages:18 - 100 Years
Hours of Operation:M-F 8-5
https://doctors.utmbhealth.com/

Panchbhavi, Vinod Kumar, MD☑
400 Harborside Dr
Ste 109
Galveston, TX 77555
Affiliation: UTMB Physician Group
Phone:409-266-7846
Gender:M
Ages:0 - 100 Years
Hours of Operation:M-F 8-5
https://doctors.utmbhealth.com/

Sorich, Megan, DO☑
400 Harborside Dr
Ste 109
Galveston, TX 77555
Affiliation: UTMB Physician Group
Phone:409-266-7846
Gender:F
Ages:0 - 100 Years
Hours of Operation:M-F 8-5
https://doctors.utmbhealth.com/

Yngve, David, MD☑
400 Harborside Dr
Ste 109
Galveston, TX 77555
Affiliation: UTMB Physician Group
Phone:409-266-7846
Gender:M
Ages:0 - 18 Years
Hours of Operation:M-F 8-5
https://doctors.utmbhealth.com/

Other

Al-Suradi, Alaa, MD☑
301 University Blvd
Galveston, TX 77553
Affiliation: UTMB Physician Group
Phone:832-505-2250
Gender:M
Ages:0 - 100 Years
Hours of Operation:M-F 8-5
https://doctors.utmbhealth.com/

Al-Suradi, Alaa, MD☑♿
700 University Blvd
Galveston, TX 77550
Affiliation: UTMB Physician Group
Phone:281-338-7284
Gender:M
Ages:0 - 100 Years
Hours of Operation:M-F 8-5
https://doctors.utmbhealth.com/

Pain Management

Wilkes, Denise, MD☑♥
301 University Blvd
Galveston, TX 77553
Affiliation: UTMB Physician Group
Phone:832-505-2250
Gender:F
https://doctors.utmbhealth.com/

Cultural Competence Training
☑ Accepting New Patients
⃠ Not Accepting New Patients
Telemedicine
♿ ADA Accessible
Same Day Walk-in Appt
♥ Healthy Texas Women Provider
24-Hour Pharmacy
DME Pharmacy
Requires Referral
Requires Prior Authorization

If you have questions, please call Community DualCare Aligned (HMO D-SNP) at 1.833.276.8306 or TTY 711, October 1 through March 31, 8:00 am to 8:00 pm, 7 days a week and April 1 through September 30, Monday through Friday, 8:00 am to 8:00 pm. The call is free. For more information, visit **www.communityhealthchoice.org/medicare**.

C. Community DualCare Aligned (HMO D-SNP)'s List of Network Providers / Lista de proveedores de la red

Pathology

Cheney, Stephen, MD☑
301 University Blvd
Galveston, TX 77553
Affiliation: UTMB Physician Group
Phone:832-505-2250
Gender:M
Ages:0 - 100 Years
Hours of Operation:M-F 8-5
https://doctors.utmbhealth.com/

Eyzaguirre, Eduardo, MD☑♥
301 University Blvd
Galveston, TX 77553
Affiliation: UTMB Physician Group
Languages: SP
Phone:832-505-2250
Gender:M
Ages:0 - 100 Years
https://doctors.utmbhealth.com/

Kendrick, Jamie, MD☑
301 University Blvd
Galveston, TX 77553
Affiliation: UTMB Physician Group
Phone:832-505-2250
Gender:F
https://doctors.utmbhealth.com/

Kruse, Robert, MD☑
301 University Blvd
Galveston, TX 77553
Affiliation: UTMB Physician Group
Phone:832-505-2250
Gender:M
Ages:0 - 100 Years
https://doctors.utmbhealth.com/

Nawgiri, Ranjana, MD☑
301 University Blvd
Galveston, TX 77553
Affiliation: UTMB Physician Group
Phone:832-505-2250
Gender:F
Ages:0 - 100 Years
Hours of Operation:M-F 8-5
https://doctors.utmbhealth.com/

Roth, Michael, MD ⃞ ⃠ ♿ ♥
815 Market St
Galveston, TX 77550
Affiliation: UT Physicians
Phone:409-770-6687
Gender:M
https://www.utphysicians.com/search-providers-locations/?formtab=nametab

Stevenson-Lerner, Heather, MD☑
301 University Blvd
Galveston, TX 77553
Affiliation: UTMB Physician Group
Phone:832-505-2250
Gender:F
Ages:0 - 100 Years
https://doctors.utmbhealth.com/

Tewari, Priti, MD ⃞ ⃠ ♿ ♥
815 Market St
Galveston, TX 77550
Affiliation: UT Physicians
Phone:409-770-6687
Gender:F
https://www.utphysicians.com/search-providers-locations/?formtab=nametab

Zahner, Christopher, MD☑♥
301 University Blvd
Galveston, TX 77553
Affiliation: UTMB Physician Group
Phone:832-505-2250
Gender:M
Ages:0 - 100 Years
Hours of Operation:M-F 8-5
https://doctors.utmbhealth.com/

Zaky, Wafik, MD ⃞ ⃠ ♿ ♥
815 Market St
Galveston, TX 77550
Affiliation: UT Physicians
Phone:409-770-6687
Gender:M
https://www.utphysicians.com/search-providers-locations/?formtab=nametab

Physical Medicine (Rehabilitation)

Falco, Christopher, MD ⃞ ☑ ♿ ♥
815 Market St
Galveston, TX 77550
Affiliation: UT Physicians
Phone:409-770-6687
Gender:M
Ages:15 - 100 Years
https://www.utphysicians.com/search-providers-locations/?formtab=nametab

Joseph, Prathap, MD ⃞ ☑ ♿ ♥
815 Market St
Galveston, TX 77550
Affiliation: UT Physicians
Phone:409-770-6687
Gender:M
Ages:15 - 100 Years
https://www.utphysicians.com/search-providers-locations/?formtab=nametab

Plastic / Reconstructive Surgery

Allen, Andrea, MD☑ ♿
1005 Harborside Dr Fl 5
Galveston, TX 77555
Affiliation: UTMB Physician Group
Phone:409-772-7150
Gender:F
Ages:0 - 100 Years
Hours of Operation:M-F 8-5
https://doctors.utmbhealth.com/

⃞ Capacitación en Competencia Cultural
☑ Se aceptan nuevos pacientes
⃠ No se aceptan nuevos pacientes
Telemedicina
♿ Accesible según la ADA
Visita sin cita previa el mismo día
♥ Proveedor del programa Mujeres Saludables de Texas
Farmacia abierta las 24 horas
Farmacia de equipos médicos duraderos (DME)
Requiere referencia médica
Requiere autorización previa

Si tiene preguntas, llame a Community DualCare Integrated Aligned (HMO D-SNPal 1.833.276.8306 o TTY 711. Del 1 de octubre al 31 de marzo, de 8:00 a. m. a 8:00 p. m., los 7 días de la semana; del 1 de abril al 30 de septiembre, de lunes a viernes, de 8:00 a. m. a 8:00 p. m. La llamada es gratis. Más información: **CommunityHealthChoice.org/medicare.**

C. Community DualCare Aligned (HMO D-SNP)'s List of Network Providers / Lista de proveedores de la red

Fredrickson, Saul, MD☑
400 Harborside Dr
Ste 109
Galveston, TX 77555
Affiliation: UTMB Physician Group
Phone:409-266-7846
Gender:M
Ages:18 - 100 Years
Hours of Operation:M-F 8-5
https://doctors.utmbhealth.com/

Phillips, Linda, MD☑♿
1005 Harborside Dr
Fl 5
Galveston, TX 77555
Affiliation: UTMB Physician Group
Phone:409-772-7150
Gender:F
Hours of Operation:M-F 8-5
https://doctors.utmbhealth.com/

Pulmonology (Lungs, Breathing)

Baig, Mirza, MD☑
301 University Blvd
Galveston, TX 77553
Affiliation: UTMB Physician Group
Phone:832-505-2250
Gender:M
Ages:18 - 100 Years
Hours of Operation:M-F 8-5
https://doctors.utmbhealth.com/

Sharkawy Nada, Khaled, MD☑
301 University Blvd
Galveston, TX 77553
Affiliation: UTMB Physician Group
Phone:832-505-2250
Gender:M
Ages:18 - 100 Years
Hours of Operation:M-F 8-5
https://doctors.utmbhealth.com/

Sharma, Gulshan, MD☑
301 University Blvd
Galveston, TX 77553
Affiliation: UTMB Physician Group
Phone:832-505-2250
Gender:M
Ages:0 - 100 Years
Hours of Operation:M-F 8-5
https://doctors.utmbhealth.com/

Zaidan, Mohammed, MD☑
301 University Blvd
Galveston, TX 77553
Affiliation: UTMB Physician Group
Phone:832-505-2250
Gender:M
Ages:2 - 100 Years
Hours of Operation:M-F 8-5
https://doctors.utmbhealth.com/

Radiation Oncology (X-Rays, Cancer)

Ahmad, Mediha, MD☑
301 University Blvd
Galveston, TX 77553
Affiliation: UTMB Physician Group
Phone:832-505-2250
Gender:F
Hours of Operation:M-F 8-5
https://doctors.utmbhealth.com/

Kiser, Kendall, MD☑
301 University Blvd
Galveston, TX 77553
Affiliation: UTMB Physician Group
Phone:832-505-2250
Gender:M
Ages:0 - 100 Years
Hours of Operation:M-F 8-5
https://doctors.utmbhealth.com/

Radiology (X-Rays)

Abdulla, Mohammad, DO☑
301 University Blvd
Galveston, TX 77553
Affiliation: UTMB Physician Group
Phone:832-505-2250
Gender:M
https://doctors.utmbhealth.com/

Abdullah, Selwan, MD☑
301 University Blvd
Galveston, TX 77553
Affiliation: UTMB Physician Group
Phone:832-505-2250
Gender:M
Ages:0 - 100 Years
https://doctors.utmbhealth.com/

Adhikari Sharma, Shantosh, MD☑
301 University Blvd
Galveston, TX 77553
Affiliation: UTMB Physician Group
Phone:832-505-2250
Gender:M
https://doctors.utmbhealth.com/

☐ Cultural Competence Training
☑ Accepting New Patients
⃠ Not Accepting New Patients
Telemedicine
♿ ADA Accessible
Same Day Walk-in Appt
♥ Healthy Texas Women Provider
24-Hour Pharmacy
DME Pharmacy
Requires Referral
Requires Prior Authorization

If you have questions, please call Community DualCare Aligned (HMO D-SNP) at 1.833.276.8306 or TTY 711, October 1 through March 31, 8:00 am to 8:00 pm, 7 days a week and April 1 through September 30, Monday through Friday, 8:00 am to 8:00 pm. The call is free. For more information, visit **www.communityhealthchoice.org/medicare**.

C. Community DualCare Aligned (HMO D-SNP)'s List of Network Providers / Lista de proveedores de la red

301 University Blvd
Galveston, TX 77553
Affiliation: UTMB Physician Group
Phone:832-505-2250
Gender:M
https://doctors.utmbhealth.com/

Alharbi, Abdulrahman, MD ⊘
1005 Harborside Dr
Galveston, TX 77555
Affiliation: UTMB Physician Group
Phone:409-747-4087
Gender:M
https://doctors.utmbhealth.com/

301 University Blvd
Galveston, TX 77553
Affiliation: UTMB Physician Group
Phone:832-505-2250
Gender:M
https://doctors.utmbhealth.com/

Alharbi, Abdulrahman, MD ⊘ ♿
400 Harborside Dr
Galveston, TX 77555
Affiliation: UTMB Physician Group
Phone:409-266-7846
Gender:M
https://doctors.utmbhealth.com/

6416 Broadway St
Galveston, TX 77551
Affiliation: UTMB Physician Group
Phone:409-744-5437
Gender:M
https://doctors.utmbhealth.com/

Asonibare, Ayomikun, MD ☐ ☑ ♿ ♥
815 Market St
Galveston, TX 77550
Affiliation: UT Physicians
Phone:409-770-6687
Gender:F
https://www.utphysicians.com/search-providers-locations/?formtab=nametab

Baltrusaitis, David, MD ☐ ☑ ♿
815 Market St
Galveston, TX 77550
Affiliation: UT Physicians
Phone:409-770-6687
Gender:M
https://www.utphysicians.com/search-providers-locations/?formtab=nametab

Barton, Peter, DO ☑
301 University Blvd
Galveston, TX 77553
Affiliation: UTMB Physician Group
Phone:832-505-2250
Gender:M
Ages:0 - 100 Years
https://doctors.utmbhealth.com/

Brockbank, Brandon, MD ☑
301 University Blvd
Galveston, TX 77553
Affiliation: UTMB Physician Group
Phone:832-505-2250
Gender:M
Ages:0 - 100 Years
https://doctors.utmbhealth.com/

Camacho, Alvin, MD ☑
301 University Blvd
Galveston, TX 77553
Affiliation: UTMB Physician Group
Phone:832-505-2250
Gender:M
Ages:18 - 100 Years
Hours of Operation:M-F 8-5,SaSu 8-0
https://doctors.utmbhealth.com/

Carenza, Jeffrey, MD ⊘ ♥
301 University Blvd
Galveston, TX 77553
Affiliation: UTMB Physician Group
Phone:832-505-2250
Gender:M
https://doctors.utmbhealth.com/

Cervera Ocana, Wilton Luis, MD ☐ ☑ ♿
815 Market St
Galveston, TX 77550
Affiliation: UT Physicians
Phone:409-770-6687
Gender:M
https://www.utphysicians.com/search-providers-locations/?formtab=nametab

Chang, Albert, MD ☑
301 University Blvd
Galveston, TX 77553
Affiliation: UTMB Physician Group
Phone:832-505-2250
Gender:M
Ages:0 - 100 Years
https://doctors.utmbhealth.com/

Chaudhary, Leela, MD ☐ ☑ ♿
815 Market St
Galveston, TX 77550
Affiliation: UT Physicians
Phone:409-770-6687
Gender:F
https://www.utphysicians.com/search-providers-locations/?formtab=nametab

Cohen, Ethan, MD ☐ ☑ ♿ ♥
815 Market St
Galveston, TX 77550
Affiliation: UT Physicians
Phone:409-770-6687
Gender:M
Ages:18 - 100 Years
Hours of Operation:M-F 8-5
https://www.utphysicians.com/search-providers-locations/?formtab=nametab

Colby, Ethan, MD ⊘ ♥
301 University Blvd
Galveston, TX 77553
Affiliation: UTMB Physician Group
Phone:832-505-2250
Gender:M
https://doctors.utmbhealth.com/

☐ Capacitación en Competencia Cultural
☑ Se aceptan nuevos pacientes
⊘ No se aceptan nuevos pacientes
Telemedicina
♿ Accesible según la ADA
Visita sin cita previa el mismo día
♥ Proveedor del programa Mujeres Saludables de Texas
Farmacia abierta las 24 horas
Farmacia de equipos médicos duraderos (DME)
Requiere referencia médica
Requiere autorización previa

Si tiene preguntas, llame a Community DualCare Integrated Aligned (HMO D-SNPal 1.833.276.8306 o TTY 711. Del 1 de octubre al 31 de marzo, de 8:00 a. m. a 8:00 p. m., los 7 días de la semana; del 1 de abril al 30 de septiembre, de lunes a viernes, de 8:00 a. m. a 8:00 p. m. La llamada es gratis. Más información: **CommunityHealthChoice.org/medicare.**

C. Community DualCare Aligned (HMO D-SNP)'s List of Network Providers / Lista de proveedores de la red

Danielson, David, MD☑
301 University Blvd
Galveston, TX 77553
Affiliation: UTMB Physician Group
Phone:832-505-2250
Gender:M
https://doctors.utmbhealth.com/

Falamaki, Maryamnaz, MD⃠
301 University Blvd
Galveston, TX 77553
Affiliation: UTMB Physician Group
Phone:832-505-2250
Gender:F
https://doctors.utmbhealth.com/

Fonocho, Ernest, MD⬚☑♿
815 Market St
Galveston, TX 77550
Affiliation: UT Physicians
Phone:409-770-6687
Gender:M
https://www.utphysicians.com/search-providers-locations/?formtab=nametab

Gamboa, Joseph, MD☑
301 University Blvd
Galveston, TX 77553
Affiliation: UTMB Physician Group
Phone:832-505-2250
Gender:M
Ages:0 - 100 Years
https://doctors.utmbhealth.com/

Gao, William, MD☑
301 University Blvd
Galveston, TX 77553
Affiliation: UTMB Physician Group
Phone:832-505-2250
Gender:M
Ages:0 - 100 Years
Hours of Operation:M-F 8-5
https://doctors.utmbhealth.com/

Gerstel, Jeffrey, DO☑♥
301 University Blvd
Galveston, TX 77553
Affiliation: UTMB Physician Group
Phone:832-505-2250
Gender:M
Ages:0 - 99 Years
https://doctors.utmbhealth.com/

Glaser, Anne, MD⃠
301 University Blvd
Galveston, TX 77553
Affiliation: UTMB Physician Group
Phone:832-505-2250
Gender:F
https://doctors.utmbhealth.com/

Goscin, Christopher, MD⃠♥
301 University Blvd
Galveston, TX 77553
Affiliation: UTMB Physician Group
Phone:832-505-2250
Gender:M
https://doctors.utmbhealth.com/

Grifith, Brian, DO☑
301 University Blvd
Galveston, TX 77553
Affiliation: UTMB Physician Group
Phone:832-505-2250
Gender:M
https://doctors.utmbhealth.com/

Hochman, Jesse, MD⃠♥
301 University Blvd
Galveston, TX 77553
Affiliation: UTMB Physician Group
Phone:832-505-2250
Gender:M
https://doctors.utmbhealth.com/

Huanca Bernal, Karol Jasmin, MD⬚☑♿
815 Market St
Galveston, TX 77550
Affiliation: UT Physicians
Phone:409-770-6687
Gender:F
https://www.utphysicians.com/search-providers-locations/?formtab=nametab

Ihnat, Gary, MD☑
301 University Blvd
Galveston, TX 77553
Affiliation: UTMB Physician Group
Phone:832-505-2250
Gender:M
Ages:0 - 100 Years
Hours of Operation:M-F 8-5
https://doctors.utmbhealth.com/

Kamali, Arash, MD⬚⃠♿
815 Market St
Galveston, TX 77550
Affiliation: UT Physicians
Phone:409-770-6687
Gender:M
https://www.utphysicians.com/search-providers-locations/?formtab=nametab

815 Market St
Galveston, TX 77550
Affiliation: UT Physicians
Phone:409-770-6687
Gender:M
https://www.utphysicians.com/search-providers-locations/?formtab=nametab

Kapoor, Vipul, MD⃠
301 University Blvd
Galveston, TX 77553
Affiliation: UTMB Physician Group
Phone:832-505-2250
Gender:M
https://doctors.utmbhealth.com/

Khan, Muhammad, MD⬚☑♿
815 Market St
Galveston, TX 77550
Affiliation: UT Physicians
Phone:409-770-6687
Gender:M
Ages:0 - 100 Years
Hours of Operation:M-F 8-5
https://www.utphysicians.com/search-providers-locations/?formtab=nametab

⬚ Cultural Competence Training
☑ Accepting New Patients
⃠ Not Accepting New Patients
Telemedicine
♿ ADA Accessible
Same Day Walk-in Appt
♥ Healthy Texas Women Provider
24-Hour Pharmacy
DME Pharmacy
Requires Referral
Requires Prior Authorization

If you have questions, please call Community DualCare Aligned (HMO D-SNP) at 1.833.276.8306 or TTY 711, October 1 through March 31, 8:00 am to 8:00 pm, 7 days a week and April 1 through September 30, Monday through Friday, 8:00 am to 8:00 pm. The call is free. For more information, visit **www.communityhealthchoice.org/medicare**.

C. Community DualCare Aligned (HMO D-SNP)'s List of Network Providers / Lista de proveedores de la red

Kohlnhofer, Jennifer, MD☑
2240 Gulf Fwy S Ste 2.100
Galveston, TX 77555
Affiliation: UTMB Physician Group
Phone:832-505-1800
Gender:F
Ages:0 - 100 Years

301 University Blvd
Galveston, TX 77553
Affiliation: UTMB Physician Group
Phone:832-505-2250
Gender:F
Ages:0 - 100 Years
https://doctors.utmbhealth.com/

Kohlnhofer, Jennifer, MD☑♿
400 Harborside Dr
Galveston, TX 77555
Affiliation: UTMB Physician Group
Phone:409-266-7846
Gender:F
Ages:0 - 100 Years
https://doctors.utmbhealth.com/

6416 Broadway St
Galveston, TX 77551
Affiliation: UTMB Physician Group
Phone:409-744-5437
Gender:F
Ages:0 - 100 Years
https://doctors.utmbhealth.com/

Madaelil, Thomas, MD☑
301 University Blvd
Galveston, TX 77553
Affiliation: UTMB Physician Group
Phone:832-505-2250
Gender:M
Ages:0 - 99 Years
Hours of Operation:M-F 8-5
https://doctors.utmbhealth.com/

McCarty, Brandon, MD☑
301 University Blvd
Galveston, TX 77553
Affiliation: UTMB Physician Group
Phone:832-505-2250
Gender:M
https://doctors.utmbhealth.com/

McGowan, Peter, MD☑
301 University Blvd
Galveston, TX 77553
Affiliation: UTMB Physician Group
Phone:832-505-2250
Gender:M
https://doctors.utmbhealth.com/

Mishra, Michael, MD☑
301 University Blvd
Galveston, TX 77553
Affiliation: UTMB Physician Group
Phone:832-505-2250
Gender:M
Ages:0 - 100 Years
Hours of Operation:M-F 8-5
https://doctors.utmbhealth.com/

Monge, Roberto, DO☑
301 University Blvd
Galveston, TX 77553
Affiliation: UTMB Physician Group
Phone:832-505-2250
Gender:M
Ages:0 - 100 Years
Hours of Operation:M-F 8-5
https://doctors.utmbhealth.com/

Nathan, Kris, DO☑
301 University Blvd
Galveston, TX 77553
Affiliation: UTMB Physician Group
Phone:832-505-2250
Gender:M
Ages:0 - 100 Years
https://doctors.utmbhealth.com/

Nemeh, Fadi, MD☑
301 University Blvd
Galveston, TX 77553
Affiliation: UTMB Physician Group
Phone:832-505-2250
Gender:M
https://doctors.utmbhealth.com/

Ngo, Andrew, MD☐☑♿
815 Market St
Galveston, TX 77550
Affiliation: UT Physicians
Phone:409-770-6687
Gender:M
Ages:0 - 100 Years
Hours of Operation:M-F 8-5
https://www.utphysicians.com/search-providers-locations/?formtab=nametab

Nguyen, Nam, MD⃠
301 University Blvd
Galveston, TX 77553
Affiliation: UTMB Physician Group
Phone:832-505-2250
Gender:M
https://doctors.utmbhealth.com/

Nisbet, Robert, MD⃠
301 University Blvd
Galveston, TX 77553
Affiliation: UTMB Physician Group
Phone:832-505-2250
Gender:M
https://doctors.utmbhealth.com/

Ocazionez Trujillo, Daniel, MD☐⃠♿
815 Market St
Galveston, TX 77550
Affiliation: UT Physicians
Phone:409-770-6687
Gender:M
https://www.utphysicians.com/search-providers-locations/?formtab=nametab

Oettel, David, DO☑
301 University Blvd
Galveston, TX 77553
Affiliation: UTMB Physician Group
Phone:832-505-2250
Gender:M
Ages:0 - 100 Years
https://doctors.utmbhealth.com/

☐ Capacitación en Competencia Cultural
☑ Se aceptan nuevos pacientes
⃠ No se aceptan nuevos pacientes
Telemedicina
♿ Accesible según la ADA
Visita sin cita previa el mismo día
♥ Proveedor del programa Mujeres Saludables de Texas
Farmacia abierta las 24 horas
Farmacia de equipos médicos duraderos (DME)
Requiere referencia médica
Requiere autorización previa

Si tiene preguntas, llame a Community DualCare Integrated Aligned (HMO D-SNPal 1.833.276.8306 o TTY 711. Del 1 de octubre al 31 de marzo, de 8:00 a. m. a 8:00 p. m., los 7 días de la semana; del 1 de abril al 30 de septiembre, de lunes a viernes, de 8:00 a. m. a 8:00 p. m. La llamada es gratis. Más información: **CommunityHealthChoice.org/medicare.**

C. Community DualCare Aligned (HMO D-SNP)'s List of Network Providers / Lista de proveedores de la red

Owoyele, Adeyinka, MD☑
301 University Blvd
Galveston, TX 77553
Affiliation: UTMB Physician Group
Phone:832-505-2250
Gender:M
https://doctors.utmbhealth.com/

Patel, Saagar, MD☐☑♿
815 Market St
Galveston, TX 77550
Affiliation: UT Physicians
Phone:409-770-6687
Gender:M
https://www.utphysicians.com/search-providers-locations/?formtab=nametab

Pham, Sammy, MD☑
301 University Blvd
Galveston, TX 77553
Affiliation: UTMB Physician Group
Phone:832-505-2250
Gender:M
Ages:0 - 100 Years
Hours of Operation:M-F 8-5
https://doctors.utmbhealth.com/

Rao, Aditya, MD☑
301 University Blvd
Galveston, TX 77553
Affiliation: UTMB Physician Group
Phone:832-505-2250
Gender:M
https://doctors.utmbhealth.com/

Rayan, Jesse, MD☑♥
301 University Blvd
Galveston, TX 77553
Affiliation: UTMB Physician Group
Phone:832-505-2250
Gender:M
https://doctors.utmbhealth.com/

Reiman, Steven, MD⃠♥
301 University Blvd
Galveston, TX 77553
Affiliation: UTMB Physician Group
Phone:832-505-2250
Gender:M
https://doctors.utmbhealth.com/

Reyes, Miguel, MD☑♥
301 University Blvd
Galveston, TX 77553
Affiliation: UTMB Physician Group
Phone:832-505-2250
Gender:M
Ages:0 - 99 Years
Hours of Operation:M-F 8-5
https://doctors.utmbhealth.com/

Rodriguez Takeuchi, Sara, MD☐☑♿♥
815 Market St
Galveston, TX 77550
Affiliation: UT Physicians
Phone:409-770-6687
Gender:F
Ages:0 - 100 Years
Hours of Operation:M-F 8-5
https://www.utphysicians.com/search-providers-locations/?formtab=nametab

Rosenblum, Richard, DO☑
301 University Blvd
Galveston, TX 77553
Affiliation: UTMB Physician Group
Phone:832-505-2250
Gender:M
https://doctors.utmbhealth.com/

Saleem, Arsalan, MD⃠
301 University Blvd
Galveston, TX 77553
Affiliation: UTMB Physician Group
Phone:832-505-2250
Gender:M
https://doctors.utmbhealth.com/

Samant, Rohan, MD☐⃠♿
815 Market St
Galveston, TX 77550
Affiliation: UT Physicians
Phone:409-770-6687
Gender:M
https://www.utphysicians.com/search-providers-locations/?formtab=nametab

Seaberg, Karen, MD⃠
301 University Blvd
Galveston, TX 77553
Affiliation: UTMB Physician Group
Phone:832-505-2250
Gender:F
https://doctors.utmbhealth.com/

Sedrak, Lori, DO⃠
301 University Blvd
Galveston, TX 77553
Affiliation: UTMB Physician Group
Phone:832-505-2250
Gender:F
https://doctors.utmbhealth.com/

Sedrak, Peter, MD⃠
301 University Blvd
Galveston, TX 77553
Affiliation: UTMB Physician Group
Phone:832-505-2250
Gender:M
https://doctors.utmbhealth.com/

Shin, Kyungmin, MD☐☑♿♥
815 Market St
Galveston, TX 77550
Affiliation: UT Physicians
Phone:409-770-6687
Gender:F
Ages:0 - 100 Years
Hours of Operation:M-F 8-5
https://www.utphysicians.com/search-providers-locations/?formtab=nametab

☐ Cultural Competence Training
☑ Accepting New Patients
⃠ Not Accepting New Patients
Telemedicine
♿ ADA Accessible
Same Day Walk-in Appt
♥ Healthy Texas Women Provider
24-Hour Pharmacy
DME Pharmacy
Requires Referral
Requires Prior Authorization

If you have questions, please call Community DualCare Aligned (HMO D-SNP) at 1.833.276.8306 or TTY 711, October 1 through March 31, 8:00 am to 8:00 pm, 7 days a week and April 1 through September 30, Monday through Friday, 8:00 am to 8:00 pm. The call is free. For more information, visit **www.communityhealthchoice.org/medicare**.

C. Community DualCare Aligned (HMO D-SNP)'s List of Network Providers / Lista de proveedores de la red

Shin, Victor, MD⃠
301 University Blvd
Galveston, TX 77553
Affiliation: UTMB Physician Group
Phone:832-505-2250
Gender:M
https://doctors.utmbhealth.com/

Stone, Michael, MD☑
301 University Blvd
Galveston, TX 77553
Affiliation: UTMB Physician Group
Phone:832-505-2250
Gender:M
https://doctors.utmbhealth.com/

Sze, Michael, MD☑
301 University Blvd
Galveston, TX 77553
Affiliation: UTMB Physician Group
Phone:832-505-2250
Gender:M
Ages:0 - 100 Years
Hours of Operation:M-F 8-5
https://doctors.utmbhealth.com/

Tabaza, Sawsan, MD⬚☑♿
815 Market St
Galveston, TX 77550
Affiliation: UT Physicians
Phone:409-770-6687
Gender:F
Ages:0 - 100 Years
Hours of Operation:M-F 8-5
https://www.utphysicians.com/search-providers-locations/?formtab=nametab

Tornow, Kelly, MD⃠
301 University Blvd
Galveston, TX 77553
Affiliation: UTMB Physician Group
Phone:832-505-2250
Gender:F
https://doctors.utmbhealth.com/

Tran, Justin, MD⃠
301 University Blvd
Galveston, TX 77553
Affiliation: UTMB Physician Group
Phone:832-505-2250
Gender:M
https://doctors.utmbhealth.com/

Trieu, Brian, DO☑♥
301 University Blvd
Galveston, TX 77553
Affiliation: UTMB Physician Group
Phone:832-505-2250
Gender:M
https://doctors.utmbhealth.com/

Tso, Hilda, DO⬚☑♿♥
815 Market St
Galveston, TX 77550
Affiliation: Texas Children's Pediatric Associates
Phone:409-770-6687
Gender:F
Ages:0 - 100 Years
Hours of Operation:M-F 8-5
https://www.utphysicians.com/search-providers-locations/?formtab=nametab

Walters, Clint, MD⃠
301 University Blvd
Galveston, TX 77553
Affiliation: UTMB Physician Group
Phone:832-505-2250
Gender:M
https://doctors.utmbhealth.com/

Wang, Alex, MD☑
301 University Blvd
Galveston, TX 77553
Affiliation: UTMB Physician Group
Phone:832-505-2250
Gender:M
https://doctors.utmbhealth.com/

Wiederhold, Lee, MD☑
301 University Blvd
Galveston, TX 77553
Affiliation: UTMB Physician Group
Phone:832-505-2250
Gender:M
Ages:0 - 100 Years
Hours of Operation:M-F 8-5
https://doctors.utmbhealth.com/

Wilson, Zenus, MD⬚☑♿
815 Market St
Galveston, TX 77550
Affiliation: UT Physicians
Phone:409-770-6687
Gender:M
Ages:0 - 100 Years
Hours of Operation:M-F 8-5
https://www.utphysicians.com/search-providers-locations/?formtab=nametab

Wolfe, Taylor, MD☑
301 University Blvd
Galveston, TX 77553
Affiliation: UTMB Physician Group
Phone:832-505-2250
Gender:M
https://doctors.utmbhealth.com/

Woolridge, Noah, MD☑
301 University Blvd
Galveston, TX 77553
Affiliation: UTMB Physician Group
Phone:832-505-2250
Gender:M
https://doctors.utmbhealth.com/

Ying, Kan, MD⃠♥
301 University Blvd
Galveston, TX 77553
Affiliation: UTMB Physician Group
Phone:832-505-2250
Gender:M
https://doctors.utmbhealth.com/

⬚ Capacitación en Competencia Cultural
☑ Se aceptan nuevos pacientes
⃠ No se aceptan nuevos pacientes
Telemedicina
♿ Accesible según la ADA
Visita sin cita previa el mismo día
♥ Proveedor del programa Mujeres Saludables de Texas
Farmacia abierta las 24 horas
Farmacia de equipos médicos duraderos (DME)
Requiere referencia médica
Requiere autorización previa

Si tiene preguntas, llame a Community DualCare Integrated Aligned (HMO D-SNPal 1.833.276.8306 o TTY 711. Del 1 de octubre al 31 de marzo, de 8:00 a. m. a 8:00 p. m., los 7 días de la semana; del 1 de abril al 30 de septiembre, de lunes a viernes, de 8:00 a. m. a 8:00 p. m. La llamada es gratis. Más información: **CommunityHealthChoice.org/medicare.**

C. Community DualCare Aligned (HMO D-SNP)'s List of Network Providers / Lista de proveedores de la red

Rheumatology

Murthy, Vijaya, MD☑
400 Harborside Dr
Ste 107
Galveston, TX 77555
Affiliation: UTMB Physician Group
Phone:409-747-1883
Gender:F
Ages:18 - 100 Years
Hours of Operation:M-F 8-5
https://doctors.utmbhealth.com/

Surgery (Operations)

Demola, Sara, MD☑♿
1005 Harborside Dr
Fl 5
Galveston, TX 77555
Affiliation: UTMB Physician Group
Phone:409-772-7150
Gender:F
https://doctors.utmbhealth.com/

Demola, Sara, MD☑
301 University Blvd
Galveston, TX 77553
Affiliation: UTMB Physician Group
Phone:832-505-2250
Gender:F
Ages:0 - 100 Years
Hours of Operation:M-F 8-5
https://doctors.utmbhealth.com/

Demola, Sara, MD☑♿
400 Harborside Dr
Ste 110
Galveston, TX 77555
Affiliation: UTMB Physician Group
Phone:409-772-1221
Gender:F
https://doctors.utmbhealth.com/

Engebretsen, Trine, MD☑
301 University Blvd
Galveston, TX 77553
Affiliation: UTMB Physician Group
Phone:832-505-2250
Gender:F
Ages:18 - 100 Years
Hours of Operation:M-F 8-5
https://doctors.utmbhealth.com/

301 University Blvd
Galveston, TX 77553
Affiliation: UTMB Physician Group
Phone:832-505-2250
Gender:F
Ages:18 - 100 Years
Hours of Operation:M-F 8-5
https://doctors.utmbhealth.com/

Erickson, Michael, DO☑♿
1005 Harborside Dr
Fl 5
Galveston, TX 77555
Affiliation: UTMB Physician Group
Phone:409-772-7150
Gender:M
Ages:0 - 100 Years
Hours of Operation:M-F 8-5
https://doctors.utmbhealth.com/

Erickson, Michael, DO☑
301 University Blvd
Galveston, TX 77553
Affiliation: UTMB Physician Group
Phone:832-505-2250
Gender:M
Ages:0 - 100 Years
Hours of Operation:M-F 8-5
https://doctors.utmbhealth.com/

Hobeika, Mark, MD☐☑♿
815 Market St
Galveston, TX 77550
Affiliation: UT Physicians
Phone:409-770-6687
Gender:M
Ages:0 - 100 Years
https://www.utphysicians.com/search-providers-locations/?formtab=nametab

Hutter, Matthew, MD☑
301 University Blvd
Galveston, TX 77553
Affiliation: UTMB Physician Group
Phone:832-505-2250
Gender:M
Ages:0 - 100 Years
Hours of Operation:M-F 8-5
https://doctors.utmbhealth.com/

Kueht II, Michael, MD☑♥
301 University Blvd
Galveston, TX 77553
Affiliation: UTMB Physician Group
Phone:832-505-2250
Gender:M
Ages:18 - 100 Years
Hours of Operation:M-F 8-5
https://doctors.utmbhealth.com/

Lee, Jani, MD☑
301 University Blvd
Galveston, TX 77553
Affiliation: UTMB Physician Group
Phone:832-505-2250
Gender:F
https://doctors.utmbhealth.com/

McTaggart, Lauren, MD☑♿
1005 Harborside Dr
Fl 5
Galveston, TX 77555
Affiliation: UTMB Physician Group
Phone:409-772-7150
Gender:F
Ages:0 - 100 Years
Hours of Operation:M-F 8-5
https://doctors.utmbhealth.com/

Moffett, Jennifer, MD☑♿
1005 Harborside Dr
Fl 5
Galveston, TX 77555
Affiliation: UTMB Physician Group
Phone:409-772-7150
Gender:F
https://doctors.utmbhealth.com/

☐ Cultural Competence Training
☑ Accepting New Patients
⃠ Not Accepting New Patients
Telemedicine
♿ ADA Accessible
Same Day Walk-in Appt
♥ Healthy Texas Women Provider
24-Hour Pharmacy
DME Pharmacy
Requires Referral
Requires Prior Authorization

If you have questions, please call Community DualCare Aligned (HMO D-SNP) at 1.833.276.8306 or TTY 711, October 1 through March 31, 8:00 am to 8:00 pm, 7 days a week and April 1 through September 30, Monday through Friday, 8:00 am to 8:00 pm. The call is free. For more information, visit **www.communityhealthchoice.org/medicare**.

C. Community DualCare Aligned (HMO D-SNP)'s List of Network Providers / Lista de proveedores de la red

Moffett, Jennifer, MD☑
301 University Blvd
Galveston, TX 77553
Affiliation: UTMB Physician Group
Phone:832-505-2250
Gender:F
Ages:0 - 100 Years
https://doctors.utmbhealth.com/

Mrazek, Amy, MD☑♿
1005 Harborside Dr Fl 5
Galveston, TX 77555
Affiliation: UTMB Physician Group
Phone:409-772-7150
Gender:F
Ages:18 - 100 Years
Hours of Operation:M-F 8-5
https://doctors.utmbhealth.com/

Mrazek, Amy, MD☑
301 University Blvd
Galveston, TX 77553
Affiliation: UTMB Physician Group
Phone:832-505-2250
Gender:F
Ages:18 - 100 Years
Hours of Operation:M-F 8-5
https://doctors.utmbhealth.com/

Perez, Alexander, MD☑♥
1005 Harborside Dr UHC 6th Fl
Galveston, TX 77550
Affiliation: UTMB Physician Group
Phone:409-772-7210
Gender:M
Ages:0 - 100 Years
Hours of Operation:M-F 8-5
https://doctors.utmbhealth.com/

Pham, Hoang, MD☑♿
1005 Harborside Dr Fl 5
Galveston, TX 77555
Affiliation: UTMB Physician Group
Phone:409-772-7150
Gender:M
https://doctors.utmbhealth.com/

1005 Harborside Dr Fl 5
Galveston, TX 77555
Affiliation: UTMB Physician Group
Phone:409-772-7150
Gender:M
https://doctors.utmbhealth.com/

Thornley, Caitlin, MD☐☑♿
815 Market St
Galveston, TX 77550
Affiliation: UT Physicians
Phone:409-770-6687
Gender:F
Ages:0 - 100 Years
Hours of Operation:M-F 8-5
https://www.utphysicians.com/search-providers-locations/?formtab=nametab

Townsend, Courtney, MD☑
301 University Blvd
Galveston, TX 77553
Affiliation: UTMB Physician Group
Phone:832-505-2250
Gender:M
Ages:0 - 100 Years
Hours of Operation:M-F 8-5
https://doctors.utmbhealth.com/

Tran, Virginia, MD☑♿🕘
1005 Harborside Dr Fl 5
Galveston, TX 77555
Affiliation: UTMB Physician Group
Phone:409-772-7150
Gender:F
Ages:0 - 100 Years
Hours of Operation:M-F 8-5
https://doctors.utmbhealth.com/

Tran, Virginia, MD☑
301 University Blvd
Galveston, TX 77553
Affiliation: UTMB Physician Group
Phone:832-505-2250
Gender:F
Ages:0 - 100 Years
Hours of Operation:M-F 8-5
https://doctors.utmbhealth.com/

Wallace, Patrick, MD☑
301 University Blvd
Galveston, TX 77553
Affiliation: UTMB Physician Group
Languages: SP
Phone:832-505-2250
Gender:M
Ages:0 - 100 Years
Hours of Operation:M-F 8-5
https://doctors.utmbhealth.com/

Welsh, Francis, MD☑♿
1005 Harborside Dr Fl 5
Galveston, TX 77555
Affiliation: UTMB Physician Group
Phone:409-772-7150
Gender:M
https://doctors.utmbhealth.com/

Welsh, Francis, MD☑
301 University Blvd
Galveston, TX 77553
Affiliation: UTMB Physician Group
Phone:832-505-2250
Gender:M
Ages:0 - 100 Years
https://doctors.utmbhealth.com/

Wu, Jessica, MD☑♿
1005 Harborside Dr Fl 5
Galveston, TX 77555
Affiliation: UTMB Physician Group
Phone:409-772-7150
Gender:F
Ages:0 - 100 Years
Hours of Operation:M-F 8-5
https://doctors.utmbhealth.com/

☐ Capacitación en Competencia Cultural
☑ Se aceptan nuevos pacientes
⃠ No se aceptan nuevos pacientes
Telemedicina
♿ Accesible según la ADA
🕘 Visita sin cita previa el mismo día
♥ Proveedor del programa Mujeres Saludables de Texas
Farmacia abierta las 24 horas
Farmacia de equipos médicos duraderos (DME)
Requiere referencia médica
Requiere autorización previa

Si tiene preguntas, llame a Community DualCare Integrated Aligned (HMO D-SNPal 1.833.276.8306 o TTY 711. Del 1 de octubre al 31 de marzo, de 8:00 a. m. a 8:00 p. m., los 7 días de la semana; del 1 de abril al 30 de septiembre, de lunes a viernes, de 8:00 a. m. a 8:00 p. m. La llamada es gratis. Más información: **CommunityHealthChoice.org/medicare.**

C. Community DualCare Aligned (HMO D-SNP)'s List of Network Providers / Lista de proveedores de la red

Wu, Jessica, MD☑
301 University Blvd
Galveston, TX 77553
Affiliation: UTMB Physician Group
Phone:832-505-2250
Gender:F
Ages:0 - 100 Years
Hours of Operation:M-F 8-5
https://doctors.utmbhealth.com/

Surgery (Operations) and Surgery-Head and Neck

Coblens, Orly, MD☑
301 University Blvd
Galveston, TX 77553
Affiliation: UTMB Physician Group
Phone:832-505-2250
Gender:F
https://doctors.utmbhealth.com/

301 University Blvd
Galveston, TX 77553
Affiliation: UTMB Physician Group
Phone:832-505-2250
Gender:F
https://doctors.utmbhealth.com/

Surgical Critical Care

Person, Joshua, MD☑♥
301 University Blvd
Galveston, TX 77553
Affiliation: UTMB Physician Group
Phone:832-505-2250
Gender:M
Ages:0 - 100 Years
Hours of Operation:M-F 8-5
https://doctors.utmbhealth.com/

Surgical Oncology

Vaghjiani, Raj, MD☑♿🕘
1005 Harborside Dr Fl 5
Galveston, TX 77555
Affiliation: UTMB Physician Group
Phone:409-772-7150
Gender:M
Ages:0 - 100 Years
Hours of Operation:M-F 8-5
https://doctors.utmbhealth.com/

Thoracic Surgery (Chest Surgery)

Petrov, Roman, MD☑♿
1005 Harborside Dr Fl 5
Galveston, TX 77555
Affiliation: UTMB Physician Group
Phone:409-772-7150
Gender:M
Ages:0 - 100 Years
Hours of Operation:M-F 8-5
https://doctors.utmbhealth.com/

Son, Andre, MD☑♿
1005 Harborside Dr Fl 5
Galveston, TX 77555
Affiliation: UTMB Physician Group
Phone:409-772-7150
Gender:M
Ages:0 - 100 Years
Hours of Operation:M-F 8-5
https://doctors.utmbhealth.com/

Urology (Urinary Tract)

Gerber, Jonathan, MD☑♿
1005 Harborside Dr Fl 5
Galveston, TX 77555
Affiliation: UTMB Physician Group
Phone:409-772-7150
Gender:M
Ages:18 - 100 Years
https://doctors.utmbhealth.com/

Gerber, Jonathan, MD☑
301 University Blvd
Galveston, TX 77553
Affiliation: UTMB Physician Group
Phone:832-505-2250
Gender:M
https://doctors.utmbhealth.com/

Jackson, Jamaal, MD☑♿♥
1005 Harborside Dr Fl 5
Galveston, TX 77555
Affiliation: UTMB Physician Group
Phone:409-772-7150
Gender:M
Ages:0 - 100 Years
Hours of Operation:M-F 8-5
https://doctors.utmbhealth.com/

Sreshta, Joseph, MD☑👍
301 University Blvd
Galveston, TX 77553
Affiliation: UTMB Physician Group
Phone:832-505-2250
Gender:M
Ages:0 - 100 Years
Hours of Operation:M-F 8-5
https://doctors.utmbhealth.com/

Vascular and Interventional Radiology

Shaltoni, Hashem, MD☑
301 University Blvd
Galveston, TX 77553
Affiliation: UTMB Physician Group
Phone:832-505-2250
Gender:M
Ages:0 - 100 Years
https://doctors.utmbhealth.com/

400 Harborside Dr Ste 109
Galveston, TX 77555
Affiliation: UTMB Physician Group
Phone:409-266-7846
Gender:M
Ages:0 - 100 Years
https://doctors.utmbhealth.com/

☐ Cultural Competence Training
☑ Accepting New Patients
⃠ Not Accepting New Patients
Telemedicine
♿ ADA Accessible
🕘 Same Day Walk-in Appt
♥ Healthy Texas Women Provider
24-Hour Pharmacy
◈ DME Pharmacy
Requires Referral
👍 Requires Prior Authorization

If you have questions, please call Community DualCare Aligned (HMO D-SNP) at 1.833.276.8306 or TTY 711, October 1 through March 31, 8:00 am to 8:00 pm, 7 days a week and April 1 through September 30, Monday through Friday, 8:00 am to 8:00 pm. The call is free. For more information, visit **www.communityhealthchoice.org/medicare**.

C. Community DualCare Aligned (HMO D-SNP)'s List of Network Providers / Lista de proveedores de la red

Vascular Neurology

Barreto, Andrew, MD ☐ ☑ ♿ ♥
815 Market St
Galveston, TX 77550
Affiliation: UT Physicians Neurosciences
Phone:409-770-6687
Gender:M
Ages:15 - 100 Years
Hours of Operation:M-F 8-5
https://www.utphysicians.com/search-providers-locations/?formtab=nametab

Jagolino, Amanda, MD ☐ ☑ ♿ ♥
815 Market St
Galveston, TX 77550
Affiliation: UT Physicians Neurosciences
Phone:409-770-6687
Gender:F
Ages:15 - 100 Years
Hours of Operation:M-F 8-5
https://www.utphysicians.com/search-providers-locations/?formtab=nametab

Savitz, Sean, MD ☐ ☑ ♿
815 Market St
Galveston, TX 77550
Affiliation: UT Physicians Neurosciences
Phone:409-770-6687
Gender:M
Ages:15 - 100 Years
Hours of Operation:M-F 8-5
https://www.utphysicians.com/search-providers-locations/?formtab=nametab

Vascular Surgery (Operations of the Blood Vessels)

Bush, Ruth, MD ☑ ♿
1005 Harborside Dr Fl 5
Galveston, TX 77555
Affiliation: UTMB Physician Group
Phone:409-772-7150
Gender:F
Ages:0 - 100 Years
Hours of Operation:M-F 8-5
https://doctors.utmbhealth.com/

Cox, Mitchell, MD ☑ ♿
1005 Harborside Dr Fl 5
Galveston, TX 77555
Affiliation: UTMB Physician Group
Phone:409-772-7150
Gender:M
Ages:0 - 99 Years
Hours of Operation:M-F 8-5
https://doctors.utmbhealth.com/

Cox, Mitchell, MD ☑
301 University Blvd
Galveston, TX 77553
Affiliation: UTMB Physician Group
Phone:832-505-2250
Gender:M
Ages:0 - 99 Years
Hours of Operation:M-F 8-5
https://doctors.utmbhealth.com/

Shokrzadeh, Christine, MD ☑ ♿
1005 Harborside Dr Fl 5
Galveston, TX 77555
Affiliation: UTMB Physician Group
Phone:409-772-7150
Gender:F
Ages:18 - 100 Years
Hours of Operation:M-F 8-5
https://doctors.utmbhealth.com/

Shokrzadeh, Christine, MD ⃠
301 University Blvd
Galveston, TX 77553
Affiliation: UTMB Physician Group
Phone:832-505-2250
Gender:F
Ages:18 - 100 Years
Hours of Operation:M-F 8-5
https://doctors.utmbhealth.com/

HEMPSTEAD

Family Practice

Mohapatra, Pramoda, MD ☐ ☑ ♿
215 FM 1488 Rd
Hempstead, TX 77445
Affiliation: Independent Physician/Practitioner
Languages: SP
Phone:979-826-8200
Gender:M
Ages:0 - 99 Years
Hours of Operation:MTuWTh 8-6,F 8-12

215 FM 1488 Rd
Hempstead, TX 77445
Affiliation: Independent Physician/Practitioner
Languages: SP
Phone:979-826-8200
Gender:M
Ages:0 - 99 Years
Hours of Operation:MTuWTh 8-6,F 8-12

HOUSTON

Giang, John, MD ☑ ♿
6410 Fannin St Ste 500
Houston, TX 77030
Affiliation: UT Physicians
Phone:832-325-6515
Gender:M
Ages:0 - 100 Years
Hours of Operation:M-F 8-5
https://www.utphysicians.com/search-providers-locations/?formtab=nametab

Xia, Chen, PHD ☑
1001 Texas St Ste 1120
Houston, TX 77002
Affiliation: Independent Physician/Practitioner
Phone:713-269-8755
Gender:M
Ages:0 - 100 Years
Hours of Operation:TuWThF 9-5,Sa 9-2

☐ Capacitación en Competencia Cultural
☑ Se aceptan nuevos pacientes
⃠ No se aceptan nuevos pacientes
Telemedicina
♿ Accesible según la ADA
Visita sin cita previa el mismo día
♥ Proveedor del programa Mujeres Saludables de Texas
Farmacia abierta las 24 horas
Farmacia de equipos médicos duraderos (DME)
Requiere referencia médica
Requiere autorización previa

Si tiene preguntas, llame a Community DualCare Integrated Aligned (HMO D-SNPal 1.833.276.8306 o TTY 711. Del 1 de octubre al 31 de marzo, de 8:00 a. m. a 8:00 p. m., los 7 días de la semana; del 1 de abril al 30 de septiembre, de lunes a viernes, de 8:00 a. m. a 8:00 p. m. La llamada es gratis. Más información: **CommunityHealthChoice.org/medicare.**

C. Community DualCare Aligned (HMO D-SNP)'s List of Network Providers / Lista de proveedores de la red

3033 Chimney Rock Rd Ste 518
Houston, TX 77056
Affiliation: Independent Physician/ Practitioner
Phone:713-269-8755
Gender:M
Ages:0 - 100 Years
Hours of Operation:TuWThF 9-5,Sa 9-2

Acute Care Adult Nurse Practitioner

Abbitt, Robert, APN☑♿
1504 Taub Loop
Houston, TX 77030
Affiliation: Baylor AMS
Phone:713-873-2412
Gender:M
Ages:18 - 99 Years
Hours of Operation:M-F 8-5
https://www.bcm.edu/healthcare

Chan, Ken, APN☑♿♥
6410 Fannin St Ste 600
Houston, TX 77030
Affiliation: UT Physicians
Phone:832-325-7463
Gender:M
Ages:18 - 100 Years
Hours of Operation:M-F 8-5
https://www.utphysicians.com/search-providers-locations/?formtab=nametab

Kibble, Julia, APN☑♿
1504 Taub Loop
Houston, TX 77030
Affiliation: Baylor AMS
Phone:713-873-2412
Gender:F
Ages:18 - 99 Years
Hours of Operation:M-F 8-5
https://www.bcm.edu/healthcare

Lakshmanan, Umamaheswari, APN☑♿
1504 Taub Loop
Houston, TX 77030
Affiliation: Baylor AMS
Phone:713-873-2412
Gender:F
Ages:18 - 99 Years
Hours of Operation:M-F 8-5
https://www.bcm.edu/healthcare

Mbadinuju, Uchechukwu, APN☑♿
921 Gessner Rd
Houston, TX 77024
Affiliation: Memorial Hermann MD
Phone:713-481-3533
Gender:F
https://www.utphysicians.com/search-providers-locations/?formtab=nametab

921 Gessner Rd
Houston, TX 77024
Affiliation: Memorial Hermann MD
Phone:713-481-3533
Gender:F
https://www.utphysicians.com/search-providers-locations/?formtab=nametab

Rekoff, Jean, APN☑♥
6410 Fannin St Ste 722
Houston, TX 77030
Affiliation: UT Physicians
Phone:832-325-7284
Gender:M
Ages:15 - 100 Years
Hours of Operation:M-F 8-5

Salas, Simon, APN☑♿
7789 Southwest Fwy Ste 470
Houston, TX 77074
Affiliation: Memorial Hermann MD
Phone:713-448-8048
Gender:M
Ages:15 - 100 Years
Hours of Operation:M-F 8-5

Stephenson, Donna, APN☑♿♥
929 Gessner Rd Ste 2410
Houston, TX 77024
Affiliation: UT Physicians Neurosciences
Phone:713-486-7720
Gender:F
https://www.utphysicians.com/search-providers-locations/?formtab=nametab

Acute Care Adult/ Gerontology Nurse Practitioner

Albright, Kimberly, APN☑♿
6550 Fannin St Ste 1901
Houston, TX 77030
Affiliation: TMHPO Physicians
Phone:713-441-1100
Gender:F
Ages:18 - 100 Years
Hours of Operation:M-F 8-5

Asokan, Vasantha, APN☑♿
1504 Taub Loop
Houston, TX 77030
Affiliation: Baylor AMS
Phone:713-873-2412
Gender:F
Ages:18 - 99 Years
Hours of Operation:M-F 8-5
https://www.bcm.edu/healthcare

☐ Cultural Competence Training
☑ Accepting New Patients
⃠ Not Accepting New Patients
Telemedicine
♿ ADA Accessible
Same Day Walk-in Appt
♥ Healthy Texas Women Provider
24-Hour Pharmacy
DME Pharmacy
Requires Referral
Requires Prior Authorization

If you have questions, please call Community DualCare Aligned (HMO D-SNP) at 1.833.276.8306 or TTY 711, October 1 through March 31, 8:00 am to 8:00 pm, 7 days a week and April 1 through September 30, Monday through Friday, 8:00 am to 8:00 pm. The call is free. For more information, visit **www.communityhealthchoice.org/medicare**.

C. Community DualCare Aligned (HMO D-SNP)'s List of Network Providers / Lista de proveedores de la red

Cone, Kristen, APN☑♿
11800 Astoria Blvd
Houston, TX 77089
Affiliation: Memorial Hermann MD
Phone:281-870-8125
Gender:F
Ages:18 - 100 Years
https://www.utphysicians.com/search-providers-locations/?formtab=nametab

Contreras, Ivy, APN☑
6400 Fannin St Ste 2800
Houston, TX 77030
Affiliation: UT Physicians Neurosciences
Phone:713-486-8000
Gender:F
Ages:0 - 100 Years
Hours of Operation:M-F 8-5
https://www.utphysicians.com/search-providers-locations/?formtab=nametab

De Hoyos, Erika, APN☑♿
11914 Astoria Blvd Ste 280
Houston, TX 77089
Affiliation: UT Physicians
Phone:713-486-1160
Gender:F
Ages:0 - 100 Years
Hours of Operation:M-F 8-5
https://www.utphysicians.com/search-providers-locations/?formtab=nametab

Dominy, Phoebe, APN☑♿
1504 Taub Loop
Houston, TX 77030
Affiliation: Baylor AMS
Phone:713-873-2412
Gender:F
https://www.bcm.edu/healthcare

Duffey, Megan, APN☑♿♥
6400 Fannin St Ste 2500
Houston, TX 77030
Affiliation: UT Physicians
Phone:713-704-4300
Gender:F
Ages:0 - 100 Years
Hours of Operation:M-F 8-5
https://www.utphysicians.com/search-providers-loca

Ellis, O'Neka, APN☑♿♥
10623 Bellaire Blvd Ste C280
Houston, TX 77072
Affiliation: UT Physicians
Phone:713-486-5900
Gender:F
Ages:0 - 100 Years
Hours of Operation:M-F 8-5
https://www.utphysicians.com/search-providers-locations/?formtab=nametab

10623 Bellaire Blvd Ste C280
Houston, TX 77072
Affiliation: UT Physicians
Phone:713-486-5900
Gender:F
Ages:0 - 100 Years
Hours of Operation:M-F 8-5
https://www.utphysicians.com/search-providers-locations/?formtab=nametab

Guo, Linjie, APN☑♿
6400 Fannin St Ste 2500
Houston, TX 77030
Affiliation: UT Physicians
Phone:713-704-4300
Gender:F
Ages:18 - 100 Years
Hours of Operation:M-F 8-5
https://www.utphysicians.com/search-providers-loca

Hollywood, Kyle, APN☑
1140 Business Center Dr Ste 500
Houston, TX 77043
Affiliation: Memorial Hermann MD
Phone:713-465-3535
Gender:M
Hours of Operation:M-F 8-5

925 Gessner Rd Ste 400
Houston, TX 77024
Affiliation: Memorial Hermann MD
Phone:713-242-2651
Gender:M
Ages:18 - 100 Years
Hours of Operation:MTuWTh 8-5,F 8-2:30

925 Gessner Rd Ste 630
Houston, TX 77024
Affiliation: Memorial Hermann MD
Phone:713-465-3535
Gender:M

☐ Capacitación en Competencia Cultural
☑ Se aceptan nuevos pacientes
⃠ No se aceptan nuevos pacientes
Telemedicina
♿ Accesible según la ADA
Visita sin cita previa el mismo día
♥ Proveedor del programa Mujeres Saludables de Texas
Farmacia abierta las 24 horas
Farmacia de equipos médicos duraderos (DME)
Requiere referencia médica
Requiere autorización previa

Si tiene preguntas, llame a Community DualCare Integrated Aligned (HMO D-SNPal 1.833.276.8306 o TTY 711. Del 1 de octubre al 31 de marzo, de 8:00 a. m. a 8:00 p. m., los 7 días de la semana; del 1 de abril al 30 de septiembre, de lunes a viernes, de 8:00 a. m. a 8:00 p. m. La llamada es gratis. Más información: **CommunityHealthChoice.org/medicare.**

C. Community DualCare Aligned (HMO D-SNP)'s List of Network Providers / Lista de proveedores de la red

Ikeanyionwu, Ruth, APN☑♥
6400 Fannin St Ste 2900
Houston, TX 77030
Affiliation: UT Physicians
Phone:713-704-3010
Gender:M
https://www.utphysicians.com/search-providers-locations/?formtab=nametab

Jamilla-Lacap, Maria, APN☑♿♥
6410 Fannin St Ste 600
Houston, TX 77030
Affiliation: UT Physicians
Phone:832-325-7463
Gender:F
Ages:15 - 100 Years
Hours of Operation:M-F 8-5
https://www.utphysicians.com/search-providers-locations/?formtab=nametab

Luther, Christina, APN☑♥
6400 Fannin St Ste 2800
Houston, TX 77030
Affiliation: UT Physicians Neurosciences
Phone:713-486-8000
Gender:F
Ages:15 - 100 Years
https://www.utphysicians.com/search-providers-locations/?formtab=nametab

Mahalitc, Amber, APN☑
6414 Fannin St Ste G150
Houston, TX 77030
Affiliation: UT Physicians
Phone:832-325-7125
Gender:F
https://www.utphysicians.com/search-providers-locations/?formtab=nametab

Mannil, Saleen, APN☑♿
2626 S Loop W Ste 265
Houston, TX 77054
Affiliation: Memorial Hermann MD
Phone:713-796-9955
Gender:F
Ages:18 - 100 Years

Matheson, Maryann, MSN☑♿
420 Lantern Bend Dr
Houston, TX 77090
Affiliation: Independent Physician/ Practitioner
Phone:888-365-6271
Gender:F
Hours of Operation:M-F 8-5

McLaughlin, Sherri, APN☑♥
6414 Fannin St Ste G150
Houston, TX 77030
Affiliation: UT Physicians
Phone:832-325-7125
Gender:F
Ages:0 - 100 Years
Hours of Operation:M-F 8-5
https://www.utphysicians.com/search-providers-locations/?formtab=nametab

Michael, Heather, AGACNP☐☑♿🕐♥
7877 Willow Chase Blvd
Houston, TX 77070
Affiliation: Psychplus Medical Associates
Phone:832-869-4818
Gender:F
Hours of Operation:M-F 8-5
www.psychplus.com

7877 Willow Chase Blvd
Houston, TX 77070
Affiliation: Psychplus Medical Associates
Phone:832-869-4818
Gender:F
Hours of Operation:M-F 8-5
www.psychplus.com

Nguyen, Geanise Pearl, APN☑♿
6400 Fannin St Ste 2700
Houston, TX 77030
Affiliation: UT Physicians
Phone:713-486-5000
Gender:F
Ages:0 - 100 Years
Hours of Operation:M-F 8-5
https://www.utphysicians.com/search-providers-locations/?formtab=nametab

Onuegbu, Simon, APN☑♿♥
6410 Fannin St Ste 600
Houston, TX 77030
Affiliation: UT Physicians
Phone:832-325-7463
Gender:M
Ages:0 - 100 Years
Hours of Operation:M-F 8-5
https://www.utphysicians.com/search-providers-locations/?formtab=nametab

Pickens, Lourdes, APN☑
915 Gessner Rd Ste 585
Houston, TX 77024
Affiliation: UT Physicians
Phone:713-486-6690
Gender:F
Ages:0 - 100 Years
Hours of Operation:M-F 8-5
https://www.utphysicians.com/search-providers-locations/?formtab=nametab

☐ Cultural Competence Training
☑ Accepting New Patients
⃠ Not Accepting New Patients
Telemedicine
♿ ADA Accessible
🕐 Same Day Walk-in Appt
♥ Healthy Texas Women Provider
24-Hour Pharmacy
DME Pharmacy
Requires Referral
Requires Prior Authorization

If you have questions, please call Community DualCare Aligned (HMO D-SNP) at 1.833.276.8306 or TTY 711, October 1 through March 31, 8:00 am to 8:00 pm, 7 days a week and April 1 through September 30, Monday through Friday, 8:00 am to 8:00 pm. The call is free. For more information, visit **www.communityhealthchoice.org/medicare**.

C. Community DualCare Aligned (HMO D-SNP)'s List of Network Providers / Lista de proveedores de la red

Regi, Reema, APN☑
6400 Fannin St Ste 2800
Houston, TX 77030
Affiliation: UT Physicians
Phone:713-486-8000
Gender:F
Ages:0 - 100 Years
Hours of Operation:M-F 8-5
https://www.utphysicians.com/search-providers-locations/?formtab=nametab

Scales, Jennifer, APN☑♥
6414 Fannin St Ste G.150
Houston, TX 77030
Affiliation: UT Physicians
Phone:832-325-7125
Gender:F
Ages:0 - 100 Years
Hours of Operation:M-F 8-5

Whigham, Tiffany, APN☑♿♥
16605 Northwest Fwy Ste 400
Houston, TX 77040
Affiliation: Memorial Hermann MD
Phone:832-522-8720
Gender:F
Ages:18 - 100 Years
Hours of Operation:M-F 8-5

Whigham, Tiffany, APN☑♥
7737 Southwest Fwy Ste 700
Houston, TX 77074
Affiliation: Memorial Hermann MD
Phone:713-272-1600
Gender:F
Ages:18 - 100 Years
Hours of Operation:M-F 7:30-4:30

Zhang, Yaoyun, APN☑
6414 Fannin St Ste G150
Houston, TX 77030
Affiliation: UT Physicians
Phone:832-325-7125
Gender:F
https://www.utphysicians.com/search-providers-locations/?formtab=nametab

Addiction Medicine (Substance Related)

Sanchez, Roberto, DO☐☑♿
3550 Swingle Rd
Houston, TX 77047
Affiliation: Baylor AMS
Phone:713-547-1000
Gender:M
Ages:18 - 100 Years
Hours of Operation:Tu 8-5
https://www.bcm.edu/healthcare

Adolescent Medicine (Teenagers)

Beyda, Rebecca, MD☑♥
925 N Shepherd Dr
Houston, TX 77008
Affiliation: UT Physicians
Phone:713-486-7000
Gender:F
Ages:0 - 100 Years
Hours of Operation:M-F 8-5
https://www.utphysicians.com/search-providers-locations/?formtab=nametab

Gordon, Catherine, MD☑♿
1504 Taub Loop
Houston, TX 77030
Affiliation: Baylor AMS
Phone:713-873-2412
Gender:F
Ages:0 - 18 Years
Hours of Operation:M-F 8-5
https://www.bcm.edu/healthcare

Adult Nurse Practitioner

Batiste, Patricia, APN☑♥
6411 Fannin St Ste 500
Houston, TX 77030
Affiliation: Memorial Hermann MD
Phone:713-704-6996
Gender:F
Ages:18 - 100 Years
Hours of Operation:M-F 7-8

Batiste, Patricia, APN☑♿♥
915 Gessner Rd Ste 100
Houston, TX 77024
Affiliation: Memorial Hermann MD
Phone:713-242-2222
Gender:F
Ages:18 - 100 Years
Hours of Operation:M-F 7-6

Batiste, Patricia, APN☑♥
921 Gessner Rd Ste 1057
Houston, TX 77024
Affiliation: Memorial Hermann MD
Phone:713-242-4085
Gender:F
Ages:1800 - 100 Years
Hours of Operation:M-F 7-3:30

Chilaka, Chioma, NP⃠♿
4560 FM 1960 Rd W Ste 101
Houston, TX 77069
Affiliation: Independent Physician/ Practitioner
Phone:281-565-1112
Gender:F
Ages:18 - 105 Years
Hours of Operation:M-F 8:30-5:30

Co, Christine, APN☑
6565 Fannin St Ste A754
Houston, TX 77030
Affiliation: TMHPO Physicians
Phone:346-238-5024
Gender:F

☐ Capacitación en Competencia Cultural
☑ Se aceptan nuevos pacientes
⃠ No se aceptan nuevos pacientes
Telemedicina
♿ Accesible según la ADA
Visita sin cita previa el mismo día
♥ Proveedor del programa Mujeres Saludables de Texas
Farmacia abierta las 24 horas
Farmacia de equipos médicos duraderos (DME)
Requiere referencia médica
Requiere autorización previa

Si tiene preguntas, llame a Community DualCare Integrated Aligned (HMO D-SNPal 1.833.276.8306 o TTY 711. Del 1 de octubre al 31 de marzo, de 8:00 a. m. a 8:00 p. m., los 7 días de la semana; del 1 de abril al 30 de septiembre, de lunes a viernes, de 8:00 a. m. a 8:00 p. m. La llamada es gratis. Más información: **CommunityHealthChoice.org/medicare.**

C. Community DualCare Aligned (HMO D-SNP)'s List of Network Providers / Lista de proveedores de la red

Henderson, Alese, APN☑♿♥
7600 Beechnut St
Houston, TX 77074
Affiliation: UT Physicians
Phone:713-778-0340
Gender:F
Ages:15 - 100 Years
Hours of Operation:M-F 8-5
https://www.utphysicians.com/search-providers-locations/?formtab=nametab

Levy, Brenda, APN☑♥
7600 Beechnut St # 832
Houston, TX 77074
Affiliation: Memorial Hermann MD
Phone:713-456-5686
Gender:F
Ages:18 - 100 Years
Hours of Operation:M-F 8-5

Mbola, Stephen, APN☑♿
2626 S Loop W Ste 265
Houston, TX 77054
Affiliation: Memorial Hermann MD
Phone:713-796-9955
Gender:M
Ages:18 - 100 Years

Patterson, Christoper, APN☑
6400 Fannin St Ste 2550
Houston, TX 77030
Affiliation: UT Physicians
Phone:713-486-1625
Gender:M
Ages:18 - 100 Years
Hours of Operation:M-F 8-5
https://www.utphysicians.com/search-providers-locations/?formtab=nametab

Prantil, Savannah, APN☑
6400 Fannin St Ste 2800
Houston, TX 77030
Affiliation: UT Physicians Neurosciences
Phone:713-486-8000
Gender:F
Ages:0 - 100 Years
Hours of Operation:M-F 8-5
https://www.utphysicians.com/search-providers-locations/?formtab=nametab

Scott, Dominick, APN☑
1140 Business Center Dr Ste 500
Houston, TX 77043
Affiliation: Memorial Hermann MD
Phone:713-465-3535
Gender:M
Ages:17 - 100 Years
Hours of Operation:M-F 8-5

1140 Business Center Dr Ste 500
Houston, TX 77043
Affiliation: Memorial Hermann MD
Phone:713-465-3535
Gender:M
Ages:17 - 100 Years
Hours of Operation:M-F 8-5

Scott, Dominick, APN☑♿
925 Gessner Rd Medical Plaza 4 Ste 400
Houston, TX 77024
Affiliation: Memorial Hermann MD
Phone:713-467-0605
Gender:M
Ages:17 - 100 Years
Hours of Operation:M-F 8-5

925 Gessner Rd Medical Plaza 4 Ste 400
Houston, TX 77024
Affiliation: Memorial Hermann MD
Phone:713-467-0605
Gender:M
Ages:17 - 100 Years
Hours of Operation:M-F 8-5

Ukaegbu, Victor, APN☑♿
2626 S Loop W Ste 265
Houston, TX 77054
Affiliation: Memorial Hermann MD
Phone:713-796-9955
Gender:M
Ages:18 - 100 Years
Hours of Operation:M-F 8-5

2626 S Loop W Ste 265
Houston, TX 77054
Affiliation: Memorial Hermann MD
Phone:713-796-9955
Gender:M
Ages:18 - 100 Years
Hours of Operation:M-F 8-5

Yeh, Nai-Ling, APN☑
6550 Fannin St Ste 1401
Houston, TX 77030
Affiliation: TMHPO Physicians
Phone:713-441-3800
Gender:F
Ages:0 - 100 Years
Hours of Operation:M-F 8-5

Allergist (Allergies) and Specialist-Immunology (Immune System)

Hasan, Sana, MD☑♿
1504 Taub Loop
Houston, TX 77030
Affiliation: Baylor AMS
Phone:713-873-2412
Gender:F
Ages:18 - 99 Years
https://www.bcm.edu/healthcare

2525A Holly Hall St
Houston, TX 77054
Affiliation: Baylor AMS
Phone:713-526-4243
Gender:F
Ages:18 - 99 Years
https://www.bcm.edu/healthcare

☐ Cultural Competence Training
☑ Accepting New Patients
⃠ Not Accepting New Patients
Telemedicine
♿ ADA Accessible
Same Day Walk-in Appt
♥ Healthy Texas Women Provider
24-Hour Pharmacy
DME Pharmacy
Requires Referral
Requires Prior Authorization

If you have questions, please call Community DualCare Aligned (HMO D-SNP) at 1.833.276.8306 or TTY 711, October 1 through March 31, 8:00 am to 8:00 pm, 7 days a week and April 1 through September 30, Monday through Friday, 8:00 am to 8:00 pm. The call is free. For more information, visit **www.communityhealthchoice.org/medicare**.

C. Community DualCare Aligned (HMO D-SNP)'s List of Network Providers / Lista de proveedores de la red

Lee, Theodore, MD☑♿
810 Highway 6 S Ste 211
Houston, TX 77079
Affiliation: Independent Physician/ Practitioner
Phone:713-487-6471
Gender:M
Ages:0 - 99 Years
Hours of Operation:M 10-6:30,TuWTh 9-5:30,F 8-1
https://goldenruleallergy.com

Li, Evan, MD☑♿
1504 Taub Loop
Houston, TX 77030
Affiliation: Baylor AMS
Phone:713-873-2412
Gender:M
Ages:18 - 99 Years
Hours of Operation:M-F 8-5
https://www.bcm.edu/healthcare

Rihal, Pardeep, MD☑
12121 Richmond Ave Ste 217
Houston, TX 77082
Affiliation: Memorial Hermann MD
Languages: IN, SP
Phone:832-243-1850
Gender:M
Ages:0 - 99 Years
Hours of Operation:MF 9-5,Tu 9-6:30,W 1:30-5,Th 1:30-6:30

909 Frostwood Dr Ste 164
Houston, TX 77024
Affiliation: Memorial Hermann MD
Languages: IN, SP
Phone:713-827-0318
Gender:M
Ages:18 - 100 Years
Hours of Operation:M-F 8-5

Savjani, Prathyusha, MD☑
1740 W 27th St Ste 100
Houston, TX 77008
Affiliation: Independent Physician/ Practitioner
Languages: GE, KO, SP, VS
Phone:346-250-5521
Gender:F
Ages:0 - 100 Years
Hours of Operation:M-F 8-5
https://www.utphysicians.com/search-providers-locations/?formtab=nametab

Anesthesiology

Adap Garcia, Miguel, MD☑♿♥
1504 Taub Loop
Houston, TX 77030
Affiliation: Baylor AMS
Phone:713-873-2412
Gender:M
Ages:18 - 99 Years
Hours of Operation:M-F 8-5
https://www.bcm.edu/healthcare

Best, Gavin, MD☑♿
6720 Bertner Ave Ste O520
Houston, TX 77030
Affiliation: Baylor College of Medicine Physicians
Phone:832-355-2666
Gender:M
https://www.bcm.edu/healthcare

6720 Bertner Ave Ste O520
Houston, TX 77030
Affiliation: Baylor College of Medicine Physicians
Phone:832-355-2666
Gender:M
https://www.bcm.edu/healthcare

Black, Jennifer, APN☑♿
5656 Kelley St
Houston, TX 77026
Affiliation: UT Physicians
Phone:713-566-5100
Gender:F
Hours of Operation:M-F 8-5
https://www.utphysicians.com/search-providers-locations/?formtab=nametab

Boyd, Kendra, MD☑♿
1504 Taub Loop
Houston, TX 77030
Affiliation: Baylor AMS
Phone:713-873-2412
Gender:F
Ages:0 - 100 Years
https://www.bcm.edu/healthcare

Cao, Jeffrey, MD☑♿
1504 Taub Loop
Houston, TX 77030
Affiliation: Baylor AMS
Phone:713-873-2412
Gender:M
Ages:0 - 99 Years
Hours of Operation:M-F 8-5
https://www.bcm.edu/healthcare

1504 Taub Loop 4th Fl
Houston, TX 77030
Affiliation: Baylor AMS
Phone:713-873-2860
Gender:M
Ages:0 - 99 Years
Hours of Operation:M-F 8-5

Casimir, Robert, DO☑♿
4615 Southwest Fwy Ste 120
Houston, TX 77027
Affiliation: Independent Physician/ Practitioner
Phone:281-475-4428
Gender:M
Ages:0 - 100 Years
Hours of Operation:M-F 8-5

Chaku, Akshay, MD☑♿♥
7600 Beechnut St
Houston, TX 77074
Affiliation: UT Physicians
Phone:713-778-0340
Gender:F
https://www.utphysicians.com/search-providers-locations/?formtab=nametab

☐ Capacitación en Competencia Cultural
☑ Se aceptan nuevos pacientes
⃠ No se aceptan nuevos pacientes
Telemedicina
♿ Accesible según la ADA
Visita sin cita previa el mismo día
♥ Proveedor del programa Mujeres Saludables de Texas
Farmacia abierta las 24 horas
Farmacia de equipos médicos duraderos (DME)
Requiere referencia médica
Requiere autorización previa

Si tiene preguntas, llame a Community DualCare Integrated Aligned (HMO D-SNPal 1.833.276.8306 o TTY 711. Del 1 de octubre al 31 de marzo, de 8:00 a. m. a 8:00 p. m., los 7 días de la semana; del 1 de abril al 30 de septiembre, de lunes a viernes, de 8:00 a. m. a 8:00 p. m. La llamada es gratis. Más información: **CommunityHealthChoice.org/medicare.**

C. Community DualCare Aligned (HMO D-SNP)'s List of Network Providers / Lista de proveedores de la red

Chan, ToiNei, CRNA☑♿♥
1504 Taub Loop
Houston, TX 77030
Affiliation: Baylor AMS
Phone:713-873-2412
Gender:F
Ages:18 - 99 Years
https://www.bcm.edu/healthcare

1504 Taub Loop
Houston, TX 77030
Affiliation: Baylor AMS
Phone:713-873-2412
Gender:F
Ages:18 - 99 Years
https://www.bcm.edu/healthcare

Chap, Kevin, MD☑♿
1504 Taub Loop
Houston, TX 77030
Affiliation: Baylor AMS
Phone:713-873-2412
Gender:M
Ages:0 - 100 Years
https://www.bcm.edu/healthcare

Chelliah, Premala, MD☑♿
1504 Taub Loop
Houston, TX 77030
Affiliation: Baylor AMS
Phone:713-873-2412
Gender:F
Ages:18 - 99 Years
https://www.bcm.edu/healthcare

Darayan, Navid, MD☑♿
1504 Taub Loop
Houston, TX 77030
Affiliation: Baylor AMS
Phone:713-873-2412
Gender:M
Ages:0 - 99 Years
Hours of Operation:M-F 8-5
https://www.bcm.edu/healthcare

Ekeoduru, Rhashedah, MD⃠♿♥
5550 Kelley St
Houston, TX 77026
Affiliation: UT Physicians
Phone:713-526-4243
Gender:F
https://www.utphysicians.com/search-providers-locations/?formtab=nametab

Elmaoued, Ruba, MD⃠♿
1504 Taub Loop
Houston, TX 77030
Affiliation: Baylor AMS
Phone:713-873-2412
Gender:F
Ages:18 - 99 Years
Hours of Operation:M-F 8-5
https://www.bcm.edu/healthcare

Fung, Christopher, MD☑♿♥
1504 Taub Loop
Houston, TX 77030
Affiliation: Baylor AMS
Phone:713-873-2412
Gender:M
Ages:0 - 99 Years
https://www.bcm.edu/healthcare

Gangadharan, Meera, MD☑♿♥
5656 Kelley St
Houston, TX 77026
Affiliation: UT Physicians
Phone:713-566-5100
Gender:F
https://www.utphysicians.com/search-providers-locations/?formtab=nametab

Gonzalez, Justo, MD⃠♿♥
6720 Bertner Ave
Ste O520
Houston, TX 77030
Affiliation: Baylor College of Medicine Physicians
Phone:832-355-2666
Gender:M
https://www.bcm.edu/healthcare

Govindaraj, Ranganathan, MD⃠♿
5656 Kelley St 3rd Fl
Houston, TX 77026
Affiliation: UT Physicians
Phone:713-566-5971
Gender:M
https://www.utphysicians.com/search-providers-locations/?formtab=nametab

Harrison, Jessica, CRNA⃞☑
12825 Gulf Fwy
Houston, TX 77034
Affiliation: Independent Physician/ Practitioner
Phone:713-993-6053
Gender:F
Ages:0 - 100 Years
Hours of Operation:M-F 8-5

Hwong, Ray, MD⃠♿
5656 Kelley St 3rd Fl
Houston, TX 77026
Affiliation: UT Physicians
Phone:713-566-5971
Gender:M
https://www.utphysicians.com/search-providers-locations/?formtab=nametab

Kamal, Junaid, MD☑
1213 Hermann Dr
Ste 700
Houston, TX 77004
Affiliation: Steward Health Care
Phone:713-520-6222
Gender:M
Ages:18 - 109 Years
Hours of Operation:M-F 9-5

1213 Hermann Dr
Ste 700
Houston, TX 77004
Affiliation: Steward Health Care
Phone:713-520-6222
Gender:M
Ages:18 - 109 Years
Hours of Operation:M-F 9-5

⃞ Cultural Competence Training
☑ Accepting New Patients
⃠ Not Accepting New Patients
Telemedicine
♿ ADA Accessible
Same Day Walk-in Appt
♥ Healthy Texas Women Provider
24-Hour Pharmacy
DME Pharmacy
Requires Referral
Requires Prior Authorization

If you have questions, please call Community DualCare Aligned (HMO D-SNP) at 1.833.276.8306 or TTY 711, October 1 through March 31, 8:00 am to 8:00 pm, 7 days a week and April 1 through September 30, Monday through Friday, 8:00 am to 8:00 pm. The call is free. For more information, visit **www.communityhealthchoice.org/medicare**.

C. Community DualCare Aligned (HMO D-SNP)'s List of Network Providers / Lista de proveedores de la red

Kim, Tony, MD⃠ ♿
1504 Taub Loop
Houston, TX 77030
Affiliation: Baylor AMS
Phone:713-873-2412
Gender:M
Ages:0 - 99 Years
https://www.bcm.edu/healthcare

1504 Taub Loop
Houston, TX 77030
Affiliation: Baylor AMS
Phone:713-873-2412
Gender:M
Ages:0 - 99 Years
https://www.bcm.edu/healthcare

Koo, Suzzane, MD☑ ♿
1504 Taub Loop
Houston, TX 77030
Affiliation: Baylor AMS
Phone:713-873-2412
Gender:F
https://www.bcm.edu/healthcare

Leonard, Peter, MD☑ 📱 ♿ ♥
4200 Twelve Oaks Dr
Houston, TX 77027
Affiliation: Independent Physician/ Practitioner
Phone:832-979-4234
Gender:M
Ages:18 - 100 Years
http:\\adhealthcare.com/

Lo, Steven, MD☑ 📱 ♿
4200 Twelve Oaks Dr
Houston, TX 77027
Affiliation: Independent Physician/ Practitioner
Languages: HI, SP, UR
Phone:832-979-4234
Gender:M
http:\\adhealthcare.com/

LUKOSE, RITHU, CRNA☑ ♿ ♥
1504 Taub Loop
Houston, TX 77030
Affiliation: Baylor AMS
Phone:713-873-2412
Gender:F
Ages:18 - 99 Years
Hours of Operation:M-F 8-5
https://www.bcm.edu/healthcare

Luong, Linh, DO☑ ♿
5656 Kelley St
Houston, TX 77026
Affiliation: UT Physicians
Phone:713-566-5100
Gender:F
https://www.utphysicians.com/search-providers-locations/?formtab=nametab

Magdaleno, Daniela☑
6410 Fannin St Ste 600B
Houston, TX 77030
Affiliation: UT Physicians
Phone:713-500-6715
Gender:F
Ages:0 - 100 Years
Hours of Operation:M-F 8-5
950 Corbindale Rd Ste 300
Houston, TX 77024
Affiliation: UT Physicians
Phone:713-486-1700
Gender:F
Ages:0 - 100 Years
Hours of Operation:M-F 8-5

Medina-Rivera, Glorimar, MD⃠ ♿
5550 Kelley St
Houston, TX 77026
Affiliation: UT Physicians
Phone:713-526-4243
Gender:F
https://www.utphysicians.com/search-providers-locations/?formtab=nametab

5656 Kelley St 3rd Fl
Houston, TX 77026
Affiliation: UT Physicians
Phone:713-566-5971
Gender:F
https://www.utphysicians.com/search-providers-locations/?formtab=nametab

Monroe, Gary, MD☑ ♿
4615 Southwest Fwy Ste 120
Houston, TX 77027
Affiliation: Independent Physician/ Practitioner
Phone:281-475-4428
Gender:M
Ages:2 - 100 Years
Hours of Operation:M-F 8-5

Mouzi, Lisa, MD☑ ♿ 🕘
1504 Taub Loop
Houston, TX 77030
Affiliation: Baylor AMS
Phone:713-873-2412
Gender:F
Ages:18 - 99 Years
https://www.bcm.edu/healthcare

Nesrsta, Eric, MD⃠ ♿ ♥
5656 Kelley St 3rd Fl
Houston, TX 77026
Affiliation: UT Physicians
Phone:713-566-5971
Gender:M
https://www.utphysicians.com/search-providers-locations/?formtab=nametab

☐ Capacitación en Competencia Cultural
☑ Se aceptan nuevos pacientes
⃠ No se aceptan nuevos pacientes
📱 Telemedicina
♿ Accesible según la ADA
🕘 Visita sin cita previa el mismo día
♥ Proveedor del programa Mujeres Saludables de Texas
↻ Farmacia abierta las 24 horas
◈ Farmacia de equipos médicos duraderos (DME)
↪ Requiere referencia médica
☝ Requiere autorización previa

Si tiene preguntas, llame a Community DualCare Integrated Aligned (HMO D-SNPal 1.833.276.8306 o TTY 711. Del 1 de octubre al 31 de marzo, de 8:00 a. m. a 8:00 p. m., los 7 días de la semana; del 1 de abril al 30 de septiembre, de lunes a viernes, de 8:00 a. m. a 8:00 p. m. La llamada es gratis. Más información: **CommunityHealthChoice.org/medicare.**

C. Community DualCare Aligned (HMO D-SNP)'s List of Network Providers / Lista de proveedores de la red

Nguyen, Anvinh, MD⊘♿
1504 Taub Loop
Houston, TX 77030
Affiliation: Baylor AMS
Phone:713-873-2412
Gender:M
Ages:18 - 99 Years
Hours of Operation:M-F 8-5
https://www.bcm.edu/healthcare

Nguyen, Vu, MD⊘♿
1504 Taub Loop
Houston, TX 77030
Affiliation: Baylor AMS
Phone:713-873-2412
Gender:M
Ages:18 - 99 Years
Hours of Operation:M-F 8-5
https://www.bcm.edu/healthcare

Nguyen, Vu, MD☑♿
6720 Bertner Ave Ste O520
Houston, TX 77030
Affiliation: Baylor College of Medicine Physicians
Phone:832-355-2666
Gender:M
https://www.bcm.edu/healthcare

Normand, Katherine, MD⊘♿♥
5656 Kelley St
Houston, TX 77026
Affiliation: UT Physicians
Phone:713-566-5100
Gender:F
https://www.utphysicians.com/search-providers-locations/?formtab=nametab

Nwachukwu, Ifeyinwa, CRNA☑♿
1504 Taub Loop
Houston, TX 77030
Affiliation: Baylor AMS
Phone:713-873-2412
Gender:F
Ages:0 - 100 Years
https://www.bcm.edu/healthcare

Nwokolo, Omonele, MD⊘♿♥
5550 Kelley St
Houston, TX 77026
Affiliation: UT Physicians
Languages: HI, SP, UR
Phone:713-526-4243
Gender:F
https://www.utphysicians.com/search-providers-locations/?formtab=nametab

5656 Kelley St 3rd Fl
Houston, TX 77026
Affiliation: UT Physicians
Languages: HI, SP, UR
Phone:713-566-5971
Gender:F
https://www.utphysicians.com/search-providers-locations/?formtab=nametab

Obanor, Osamudiamen, MD⊘♿♥
5656 Kelley St 3rd Fl
Houston, TX 77026
Affiliation: UT Physicians
Phone:713-566-5971
Gender:M
https://www.utphysicians.com/search-providers-locations/?formtab=nametab

5656 Kelley St 3rd Fl
Houston, TX 77026
Affiliation: UT Physicians
Phone:713-566-5971
Gender:M
https://www.utphysicians.com/search-providers-locations/?formtab=nametab

Oso, Tolulope, MD☑♿
6400 Fannin St Ste 1500
Houston, TX 77030
Affiliation: UT Physicians
Phone:713-500-6200
Gender:F
Ages:0 - 100 Years
Hours of Operation:M-F 8-5
https://www.utphysicians.com/search-providers-locations/?formtab=nametab

Pak, Daniel, MD☑♿
5656 Kelley St
Houston, TX 77026
Affiliation: UT Physicians
Phone:713-566-5100
Gender:M
https://www.utphysicians.com/search-providers-locations/?formtab=nametab

Pak, Daniel, MD☑
6410 Fannin St Ste 600B
Houston, TX 77030
Affiliation: UT Physicians
Phone:713-500-6715
Gender:M
Ages:0 - 100 Years
950 Corbindale Rd Ste 300
Houston, TX 77024
Affiliation: UT Physicians
Phone:713-486-1700
Gender:M
Ages:0 - 100 Years

Patel, Divya, MD☑♿♥
5656 Kelley St
Houston, TX 77026
Affiliation: UT Physicians
Phone:713-566-5100
Gender:F
https://www.utphysicians.com/search-providers-locations/?formtab=nametab

Powell, Karlyn, MD⊘♿
1504 Taub Loop
Houston, TX 77030
Affiliation: Baylor AMS
Phone:713-873-2412
Gender:F
Ages:18 - 99 Years
Hours of Operation:M-F 8-5
https://www.bcm.edu/healthcare

☐ Cultural Competence Training
☑ Accepting New Patients
⊘ Not Accepting New Patients
Telemedicine
♿ ADA Accessible
Same Day Walk-in Appt
♥ Healthy Texas Women Provider
24-Hour Pharmacy
DME Pharmacy
Requires Referral
Requires Prior Authorization

If you have questions, please call Community DualCare Aligned (HMO D-SNP) at 1.833.276.8306 or TTY 711, October 1 through March 31, 8:00 am to 8:00 pm, 7 days a week and April 1 through September 30, Monday through Friday, 8:00 am to 8:00 pm. The call is free. For more information, visit **www.communityhealthchoice.org/medicare**.

C. Community DualCare Aligned (HMO D-SNP)'s List of Network Providers / Lista de proveedores de la red

Rupasinghe, Madhumani, MD⃠♿
5550 Kelley St
Houston, TX 77026
Affiliation: UT Physicians
Phone:713-526-4243
Gender:F
https://www.utphysicians.com/search-providers-locations/?formtab=nametab

Santiago, Gabrielle, MD☑♿
5656 Kelley St
Houston, TX 77026
Affiliation: UT Physicians
Phone:713-566-5100
Gender:F
Ages:0 - 100 Years
Hours of Operation:M-F 8-5
https://www.utphysicians.com/search-providers-locations/?formtab=nametab

Saunders, Richon, CRNA☑♿♥
1504 Taub Loop
Houston, TX 77030
Affiliation: Baylor AMS
Phone:713-873-2412
Gender:F
Ages:0 - 100 Years
https://www.bcm.edu/healthcare

Shutko, Candice, MD☑♥
5550 Kelley St 3rd Fl
Houston, TX 77026
Affiliation: UT Physicians
Phone:713-566-9252
Gender:F
www.harrishealth.org

Shutko, Candice, MD⃠♿♥
5656 Kelley St 3rd Fl
Houston, TX 77026
Affiliation: UT Physicians
Phone:713-566-5971
Gender:F
https://www.utphysicians.com/search-providers-locations/?formtab=nametab

Sridhar, Srikanth, MD⃠♿♥
5656 Kelley St 3rd Fl
Houston, TX 77026
Affiliation: UT Physicians
Phone:713-566-5971
Gender:M
https://www.utphysicians.com/search-providers-locations/?formtab=nametab

Thomas, Tara, MD☑♿
6720 Bertner Ave Ste O520
Houston, TX 77030
Affiliation: Baylor College of Medicine Physicians
Phone:832-355-2666
Gender:F
https://www.bcm.edu/healthcare

Trieu, Christine, MD⃠♿
1504 Taub Loop
Houston, TX 77030
Affiliation: Baylor AMS
Phone:713-873-2412
Gender:F
Ages:18 - 99 Years
Hours of Operation:M-F 8-5
https://www.bcm.edu/healthcare

Turan, Mehmet, MD☑♿
5656 Kelley St
Houston, TX 77026
Affiliation: UT Physicians
Phone:713-566-5100
Gender:M
https://www.utphysicians.com/search-providers-locations/?formtab=nametab

Tzan, Kevin, MD⃠♿
1504 Taub Loop
Houston, TX 77030
Affiliation: Baylor AMS
Phone:713-873-2412
Gender:M
Ages:0 - 99 Years
Hours of Operation:M-F 8-5
https://www.bcm.edu/healthcare

Vanga, Naveen, MD⃠♿♥
5656 Kelley St 3rd Fl
Houston, TX 77026
Affiliation: UT Physicians
Phone:713-566-5971
Gender:M
https://www.utphysicians.com/search-providers-locations/?formtab=nametab

Vinh, Baominh, MD☑♿
1241 Campbell Rd
Houston, TX 77055
Affiliation: Independent Physician/ Practitioner
Phone:713-568-6095
Gender:M

Vinh, Baominh, MD☑
9717 Jones Rd Ste 100
Houston, TX 77065
Affiliation: Independent Physician/ Practitioner
Phone:713-568-6095
Gender:M

9920 Cypresswood Dr
Houston, TX 77070
Affiliation: Independent Physician/ Practitioner
Phone:281-955-5585
Gender:M

Wadhwa, Nitin, MD⃠♿♥
5656 Kelley St 3rd Fl
Houston, TX 77026
Affiliation: UT Physicians
Phone:713-566-5971
Gender:M
https://www.utphysicians.com/search-providers-locations/?formtab=nametab

⃞ Capacitación en Competencia Cultural
☑ Se aceptan nuevos pacientes
⃠ No se aceptan nuevos pacientes
Telemedicina
♿ Accesible según la ADA
Visita sin cita previa el mismo día
♥ Proveedor del programa Mujeres Saludables de Texas
Farmacia abierta las 24 horas
Farmacia de equipos médicos duraderos (DME)
Requiere referencia médica
Requiere autorización previa

Si tiene preguntas, llame a Community DualCare Integrated Aligned (HMO D-SNPal 1.833.276.8306 o TTY 711. Del 1 de octubre al 31 de marzo, de 8:00 a. m. a 8:00 p. m., los 7 días de la semana; del 1 de abril al 30 de septiembre, de lunes a viernes, de 8:00 a. m. a 8:00 p. m. La llamada es gratis. Más información: **CommunityHealthChoice.org/medicare.**

C. Community DualCare Aligned (HMO D-SNP)'s List of Network Providers / Lista de proveedores de la red

Zerwas, John, MD ⊘ ♿ ♥
5656 Kelley St 3rd Fl
Houston, TX 77026
Affiliation: UT Physicians
Phone:713-566-5971
Gender:M
https://www.utphysicians.com/search-providers-locations/?formtab=nametab

Anesthesiology Assistant

Osei, Jared, A.A. ☑
6411 Fannin St # SS
Houston, TX 77030
Affiliation: UT Physicians
Gender:M
Hours of Operation:M-F 8-5

Stookey, Amanda, AA ☑ 📱 ♿
4200 Twelve Oaks Dr
Houston, TX 77027
Affiliation: Independent Physician/ Practitioner
Phone:832-979-4234
Gender:F
http:\\adhealthcare.com/

Audiologists (Hearing, Hearing Aids)

Cooper, Breanne, MD ☑ ♿
1631 North Loop W Ste 620
Houston, TX 77008
Affiliation: UT Physicians
Phone:713-486-2090
Gender:F
Ages:0 - 100 Years
Hours of Operation:M-F 8-5
https://www.utphysicians.com/search-providers-locations/?formtab=nametab

Cardiology, Cardiovascular (Heart, Blood Vessels)

Hematpour, Khashayar, MD ☑
6400 Fannin St Ste 2550
Houston, TX 77030
Affiliation: UT Physicians
Phone:713-486-1625
Gender:M
Ages:15 - 100 Years
Hours of Operation:M-F 8-5
https://www.utphysicians.com/search-providers-locations/?formtab=nametab

Saunders, Justin, MD ☑ ♿ ♥
1213 Hermann Dr Ste 720
Houston, TX 77004
Affiliation: Memorial Hermann MD
Languages: AR, HI, SP
Phone:713-796-9696
Gender:M
Ages:16 - 100 Years
Hours of Operation:M-F 8-5

Shin, Jae Wook, MD ☑ ♿ 🕐
11920 Astoria Blvd Ste 470
Houston, TX 77089
Affiliation: UT Physicians
Phone:713-486-1420
Gender:M
https://www.utphysicians.com/search-providers-locations/?formtab=nametab

Shin, Jae Wook, MD ☑
6400 Fannin St Ste 2550
Houston, TX 77030
Affiliation: UT Physicians
Phone:713-486-1625
Gender:M
https://www.utphysicians.com/search-providers-locations/?formtab=nametab

Vidal Margenat, Alejandro, MD ⊘
1740 W 27th St Ste 100
Houston, TX 77008
Affiliation: UT Physicians
Phone:346-250-5521
Gender:M
https://www.utphysicians.com/search-providers-locations/?formtab=nametab

Vidal Margenat, Alejandro, MD ⊘ ♿
925 Gessner Rd Ste 540
Houston, TX 77024
Affiliation: UT Physicians
Phone:713-486-2400
Gender:M
https://www.utphysicians.com/search-providers-locations/?formtab=nametab

☐ Cultural Competence Training
☑ Accepting New Patients
⊘ Not Accepting New Patients
📱 Telemedicine
♿ ADA Accessible
🕐 Same Day Walk-in Appt
♥ Healthy Texas Women Provider
↻ 24-Hour Pharmacy
◈ DME Pharmacy
↪ Requires Referral
👍 Requires Prior Authorization

If you have questions, please call Community DualCare Aligned (HMO D-SNP) at 1.833.276.8306 or TTY 711, October 1 through March 31, 8:00 am to 8:00 pm, 7 days a week and April 1 through September 30, Monday through Friday, 8:00 am to 8:00 pm. The call is free. For more information, visit **www.communityhealthchoice.org/medicare**.

C. Community DualCare Aligned (HMO D-SNP)'s List of Network Providers / Lista de proveedores de la red

Zedan, Ahmed, MD☑♿🕘
11920 Astoria Blvd Ste 470
Houston, TX 77089
Affiliation: UT Physicians
Phone:713-486-1420
Gender:M
Hours of Operation:M-F 8-5
https://www.utphysicians.com/search-providers-locations/?formtab=nametab

Cardiothoracic Surgery (Operations of the Heart and Chest)

Davis, John, MD☑
20320 Northwest Fwy Ste 600
Houston, TX 77065
Affiliation: Independent Physician/ Practitioner
Phone:936-441-1010
Gender:M
Ages:18 - 99 Years
Hours of Operation:M-F 8-5

Nazari-Shafti, Mir Timo, MD☑♿
1504 Taub Loop
Houston, TX 77030
Affiliation: Baylor AMS
Phone:713-873-2412
Gender:M
Ages:18 - 99 Years
https://www.bcm.edu/healthcare

Patel, Vivekkumar, MD☑♿
1504 Taub Loop
Houston, TX 77030
Affiliation: Baylor AMS
Phone:713-873-2412
Gender:M
Ages:18 - 100 Years
Hours of Operation:M-F 8-5
https://www.bcm.edu/healthcare

Cardiovascular Disease

Ahmad, Nabil, MD☑♿♥
20207 Chasewood Park Dr Ste 203
Houston, TX 77070
Affiliation: Independent Physician/ Practitioner
Phone:832-241-2001
Gender:M
Ages:15 - 99 Years
Hours of Operation:MTuWTh 8-5,F 8-12

Akram, Yasir, MD☑♿
17070 Red Oak Dr Ste 400
Houston, TX 77090
Affiliation: Independent Physician/ Practitioner
Languages: HI, PA, UR, VS
Phone:281-982-2144
Gender:M

Alamzaib, Sardar, MD☑♿
6400 Fannin St Ste 2500
Houston, TX 77030
Affiliation: UT Physicians
Phone:713-704-4300
Gender:M
Ages:0 - 100 Years
https://www.utphysicians.com/search-providers-loca

Almahmoud, Mohamed, MD☑
800 Peakwood Dr Ste 6C
Houston, TX 77090
Affiliation: Memorial Hermann MD
Languages: AR
Phone:281-358-1950
Gender:M
Ages:18 - 100 Years
Hours of Operation:M-F 8-5

Benrey, Jaime, MD☑♿
2000 Crawford St Ste 1700
Houston, TX 77002
Affiliation: Steward Health Care
Languages: SP
Phone:713-802-1300
Gender:M
Ages:18 - 99 Years
Hours of Operation:M-F 8-5

2000 Crawford St Ste 1700
Houston, TX 77002
Affiliation: Steward Health Care
Languages: SP
Phone:713-802-1300
Gender:M
Ages:18 - 99 Years
Hours of Operation:M-F 8-5

427 W 20th St Ste 302
Houston, TX 77008
Affiliation: Steward Health Care
Languages: SP
Phone:713-802-1300
Gender:M
Ages:-2 - 100 Years
Hours of Operation:M-F 8-5

427 W 20th St Ste 302
Houston, TX 77008
Affiliation: Steward Health Care
Languages: SP
Phone:713-802-1300
Gender:M
Ages:-2 - 100 Years
Hours of Operation:M-F 8-5

☐ Capacitación en Competencia Cultural
☑ Se aceptan nuevos pacientes
⃠ No se aceptan nuevos pacientes
Telemedicina
♿ Accesible según la ADA
🕘 Visita sin cita previa el mismo día
♥ Proveedor del programa Mujeres Saludables de Texas
Farmacia abierta las 24 horas
Farmacia de equipos médicos duraderos (DME)
Requiere referencia médica
Requiere autorización previa

Si tiene preguntas, llame a Community DualCare Integrated Aligned (HMO D-SNPal 1.833.276.8306 o TTY 711. Del 1 de octubre al 31 de marzo, de 8:00 a. m. a 8:00 p. m., los 7 días de la semana; del 1 de abril al 30 de septiembre, de lunes a viernes, de 8:00 a. m. a 8:00 p. m. La llamada es gratis. Más información: **CommunityHealthChoice.org/medicare.**

C. Community DualCare Aligned (HMO D-SNP)'s List of Network Providers / Lista de proveedores de la red

Camacho, Manuel, APN☑
800 Peakwood Dr Ste 6C
Houston, TX 77090
Affiliation: Memorial Hermann MD
Phone:281-358-1950
Gender:M
Ages:0 - 100 Years
Hours of Operation:M-F 8-5

Campos, Marco, MD☑
1140 Business Center Dr Ste 500
Houston, TX 77043
Affiliation: Memorial Hermann MD
Phone:713-465-3535
Gender:M
Ages:16 - 100 Years
Hours of Operation:M-F 8:30-5:30

Campos, Marco, MD☑♿
925 Gessner Rd Medical Plaza 4 Ste 400
Houston, TX 77024
Affiliation: Memorial Hermann MD
Phone:713-467-0605
Gender:M
Ages:16 - 100 Years
Hours of Operation:MTuWTh 8-5,F 8-2

Ekeruo, Ijeoma, MD☑♥
5550 Kelley St 3rd Fl
Houston, TX 77026
Affiliation: UT Physicians
Phone:713-566-9252
Gender:F
Ages:15 - 104 Years
Hours of Operation:M-F 8-5
www.harrishealth.org

Ekeruo, Ijeoma, MD☑♿♥
5656 Kelley St 3rd Fl
Houston, TX 77026
Affiliation: UT Physicians
Phone:713-566-5971
Gender:F
Ages:15 - 100 Years
Hours of Operation:M-F 8-5
https://www.utphysicians.com/search-providers-locations/?formtab=nametab

6410 Fannin St Ste 600
Houston, TX 77030
Affiliation: UT Physicians
Phone:832-325-7463
Gender:F
Ages:15 - 100 Years
Hours of Operation:M-F 8-5
https://www.utphysicians.com/search-providers-locations/?formtab=nametab

7501 Fannin St Ste 705
Houston, TX 77054
Affiliation: Memorial Hermann MD
Phone:832-305-5693
Gender:F
Ages:0 - 100 Years
Hours of Operation:M-F 9-5
kcaresmore.com

Fernandes, Marlos, MD☑
1240 Clear Lake City Blvd Ste 200
Houston, TX 77062
Affiliation: Memorial Hermann MD
Languages: HI, SP
Phone:281-506-8720
Gender:M
Ages:0 - 100 Years
Hours of Operation:M-F 8-5

1240 Clear Lake City Blvd Ste 200
Houston, TX 77062
Affiliation: Memorial Hermann MD
Languages: HI, SP
Phone:281-506-8720
Gender:M
Ages:0 - 100 Years
Hours of Operation:M-F 8-5

Ganim, Nidal, MD☑♿
800 Peakwood Dr Ste 2E
Houston, TX 77090
Affiliation: Memorial Hermann MD
Phone:281-572-0248
Gender:M
Hours of Operation:M-F 8-5

Hermann, Daniel, MD☑
925 Gessner Rd Ste 630
Houston, TX 77024
Affiliation: Memorial Hermann MD
Languages: SP
Phone:713-465-3535
Gender:M
Ages:17 - 100 Years
Hours of Operation:MTuWTh 8-5,F 8-2:30

Jain, Surendra, MD☑♿
6550 Fannin St Ste 2403
Houston, TX 77030
Affiliation: Independent Physician/Practitioner
Phone:713-797-1111
Gender:M
Ages:16 - 100 Years
Hours of Operation:MW 9-12,Th 0-5,F 9-12:30

Khan, Abdullah, MD☑♿
1431 Studemont St Ste 600
Houston, TX 77007
Affiliation: Memorial Hermann MD
Phone:346-279-2221
Gender:M
Hours of Operation:M-F 8-5
https://www.utphysicians.com/search-providers-locations/?formtab=nametab

☐ Cultural Competence Training
☑ Accepting New Patients
⃠ Not Accepting New Patients
Telemedicine
♿ ADA Accessible
Same Day Walk-in Appt
♥ Healthy Texas Women Provider
24-Hour Pharmacy
DME Pharmacy
Requires Referral
Requires Prior Authorization

If you have questions, please call Community DualCare Aligned (HMO D-SNP) at 1.833.276.8306 or TTY 711, October 1 through March 31, 8:00 am to 8:00 pm, 7 days a week and April 1 through September 30, Monday through Friday, 8:00 am to 8:00 pm. The call is free. For more information, visit **www.communityhealthchoice.org/medicare**.

C. Community DualCare Aligned (HMO D-SNP)'s List of Network Providers / Lista de proveedores de la red

Khan, Abdullah, MD☑
5001 N Shepherd Dr Ste 100
Houston, TX 77018
Affiliation: Memorial Hermann MD
Phone:346-279-2221
Gender:M
Hours of Operation:M-F 8-5

Khan, Abdullah, MD☑♿
915 Gessner Rd Ste 300
Houston, TX 77024
Affiliation: Memorial Hermann MD
Phone:281-456-4575
Gender:M
Ages:0 - 100 Years

Khan, Mohammad, MD☑
800 Peakwood Dr Ste 6C
Houston, TX 77090
Affiliation: Memorial Hermann MD
Phone:281-358-1950
Gender:M
Ages:18 - 100 Years
Hours of Operation:M-F 8-5

800 Peakwood Dr Ste 6C
Houston, TX 77090
Affiliation: Memorial Hermann MD
Phone:281-358-1950
Gender:M
Ages:18 - 100 Years
Hours of Operation:M-F 8-5

Khan, Muhammad, MD☑
1809 Eldridge Pkwy Ste 208
Houston, TX 77077
Affiliation: Independent Physician/ Practitioner
Languages: HI, UR
Phone:832-432-1951
Gender:M
Ages:0 - 100 Years

Lieber, Ira, MD☐☑
17070 Red Oak Dr Ste 209
Houston, TX 77090
Affiliation: Memorial Hermann MD
Phone:832-235-3345
Gender:M
Ages:18 - 100 Years

Lieber, Ira, MD☑
800 Peakwood Dr Ste 6C
Houston, TX 77090
Affiliation: Memorial Hermann MD
Phone:281-358-1950
Gender:M
Ages:18 - 100 Years
Hours of Operation:M-F 8-4

Lieber, Ira, MD☐☑♿
837 Cypress Creek Pkwy Ste 105
Houston, TX 77090
Affiliation: Memorial Hermann MD
Phone:281-586-3888
Gender:M
Ages:18 - 100 Years
Hours of Operation:F 0-5
https://1960fp.net/

Mukerji, Siddharth, MD☑♥
1740 W 27th St Ste 100
Houston, TX 77008
Affiliation: UT Physicians
Phone:346-250-5521
Gender:M
Ages:15 - 100 Years
Hours of Operation:M-F 8-5
https://www.utphysicians.com/search-providers-locations/?formtab=nametab

6400 Fannin St Ste 2550
Houston, TX 77030
Affiliation: UT Physicians
Phone:713-486-1625
Gender:M
Ages:15 - 100 Years
Hours of Operation:M-F 8-5
https://www.utphysicians.com/search-providers-locations/?formtab=nametab

O'Neill, James, MD⃠
925 Gessner Rd Ste 400
Houston, TX 77024
Affiliation: Memorial Hermann MD
Phone:713-242-2651
Gender:M
Ages:18 - 100 Years
Hours of Operation:MTuWTh 8-5,F 8-2:30

Owen, Brittany, MD☑♥
6410 Fannin St Ste 600B
Houston, TX 77030
Affiliation: UT Physicians
Phone:713-500-6715
Gender:F
Ages:18 - 100 Years
Hours of Operation:M-F 8-5

Patel, Monica, MD⃠♿♥
5656 Kelley St
Houston, TX 77026
Affiliation: UT Physicians
Phone:713-566-5100
Gender:F
https://www.utphysicians.com/search-providers-locations/?formtab=nametab

Patel, Monica, MD☑♿♥
6410 Fannin St Ste 600
Houston, TX 77030
Affiliation: UT Physicians
Phone:832-325-7463
Gender:F
Ages:0 - 100 Years
Hours of Operation:M-F 8-5
https://www.utphysicians.com/search-providers-locations/?formtab=nametab

☐ Capacitación en Competencia Cultural
☑ Se aceptan nuevos pacientes
⃠ No se aceptan nuevos pacientes
Telemedicina
♿ Accesible según la ADA
Visita sin cita previa el mismo día
♥ Proveedor del programa Mujeres Saludables de Texas
Farmacia abierta las 24 horas
Farmacia de equipos médicos duraderos (DME)
Requiere referencia médica
Requiere autorización previa

Si tiene preguntas, llame a Community DualCare Integrated Aligned (HMO D-SNPal 1.833.276.8306 o TTY 711. Del 1 de octubre al 31 de marzo, de 8:00 a. m. a 8:00 p. m., los 7 días de la semana; del 1 de abril al 30 de septiembre, de lunes a viernes, de 8:00 a. m. a 8:00 p. m. La llamada es gratis. Más información: **CommunityHealthChoice.org/medicare.**

C. Community DualCare Aligned (HMO D-SNP)'s List of Network Providers / Lista de proveedores de la red

Patnaik, Soumya, MD☑♿♥
5656 Kelley St
Houston, TX 77026
Affiliation: UT Physicians
Phone:713-566-5100
Gender:F
Ages:18 - 100 Years
Hours of Operation:M-F 8-5
https://www.utphysicians.com/search-providers-locations/?formtab=nametab

Prakash, Siddharth, MD☑♿♥
6410 Fannin St Ste 600
Houston, TX 77030
Affiliation: UT Physicians
Phone:832-325-7463
Gender:M
Ages:15 - 100 Years
https://www.utphysicians.com/search-providers-locations/?formtab=nametab

Prince, Marloe, MD☑♥
800 Peakwood Dr Ste 6C
Houston, TX 77090
Affiliation: Memorial Hermann MD
Phone:281-358-1950
Gender:M
Ages:0 - 100 Years
Hours of Operation:M-F 8-5

800 Peakwood Dr Ste 6C
Houston, TX 77090
Affiliation: Memorial Hermann MD
Phone:281-358-1950
Gender:M
Ages:0 - 100 Years
Hours of Operation:M-F 8-5

Raghunathan, Deepa, MD☑♿
5656 Kelley St 3rd Fl
Houston, TX 77026
Affiliation: UT Physicians
Phone:713-566-5971
Gender:F
Ages:15 - 100 Years
Hours of Operation:M-F 8-5
https://www.utphysicians.com/search-providers-locations/?formtab=nametab

Raghunathan, Deepa, MD☑
925 N Shepherd Dr
Houston, TX 77008
Affiliation: UT Physicians
Phone:713-486-7000
Gender:F
Ages:15 - 100 Years
Hours of Operation:MF 8-5,TuTh 8-7,Sa 8-12
https://www.utphysicians.com/search-providers-locations/?formtab=nametab

Saeed, Mohammad, MD☑
1240 Clear Lake City Blvd Ste 200
Houston, TX 77062
Affiliation: Memorial Hermann MD
Phone:281-506-8720
Gender:M
Ages:16 - 100 Years
Hours of Operation:M-F 8-5

Salazar, Robert, MD☐☑
17070 Red Oak Dr Ste 209
Houston, TX 77090
Affiliation: Memorial Hermann MD
Languages: SP
Phone:832-235-3345
Gender:M
Ages:18 - 100 Years
Hours of Operation:M-F 8-5

Salazar, Robert, MD☑
800 Peakwood Dr Ste 6C
Houston, TX 77090
Affiliation: Memorial Hermann MD
Languages: SP
Phone:281-358-1950
Gender:M
Ages:18 - 100 Years
Hours of Operation:M-F 8-5

Sdringola-Maranga, Stefano, MD☑♿
1213 Hermann Dr Ste 720
Houston, TX 77004
Affiliation: Memorial Hermann MD
Phone:713-796-9696
Gender:M
Ages:16 - 100 Years
Hours of Operation:M-F 8-5

Shields, Monica, MD☑♿♥
6410 Fannin St Ste 600
Houston, TX 77030
Affiliation: UT Physicians
Phone:832-325-7463
Gender:F
Ages:0 - 100 Years
https://www.utphysicians.com/search-providers-locations/?formtab=nametab

Shoukat, Sana, MD☑♥
915 Gessner Rd Ste 301
Houston, TX 77024
Affiliation: UT Physicians
Phone:713-242-2170
Gender:F
https://www.utphysicians.com/search-providers-locations/?formtab=nametab

☐ Cultural Competence Training
☑ Accepting New Patients
⃠ Not Accepting New Patients
Telemedicine
♿ ADA Accessible
Same Day Walk-in Appt
♥ Healthy Texas Women Provider
24-Hour Pharmacy
DME Pharmacy
Requires Referral
Requires Prior Authorization

If you have questions, please call Community DualCare Aligned (HMO D-SNP) at 1.833.276.8306 or TTY 711, October 1 through March 31, 8:00 am to 8:00 pm, 7 days a week and April 1 through September 30, Monday through Friday, 8:00 am to 8:00 pm. The call is free. For more information, visit **www.communityhealthchoice.org/medicare**.

C. Community DualCare Aligned (HMO D-SNP)'s List of Network Providers / Lista de proveedores de la red

Shoukat, Sana, MD☑♿♥
925 Gessner Rd Ste 540
Houston, TX 77024
Affiliation: UT Physicians
Phone:713-486-2400
Gender:F
https://www.utphysicians.com/search-providers-locations/?formtab=nametab

Tabbaa, Rashed, MD☑♿♥
1504 Taub Loop
Houston, TX 77030
Affiliation: Baylor AMS
Phone:713-873-2412
Gender:M
Ages:17 - 99 Years
Hours of Operation:M-F 8-5
https://www.bcm.edu/healthcare

Tung, Poyee, MD☑♿🕘
11476 Space Center Blvd Ste 100
Houston, TX 77059
Affiliation: UT Physicians
Phone:713-486-6325
Gender:F
Ages:15 - 100 Years
Hours of Operation:M-F 8-5
https://www.utphysicians.com/search-providers-locations/?formtab=nametab

Uddin, Shakeel, MD☑
800 Peakwood Dr Ste 6C
Houston, TX 77090
Affiliation: Memorial Hermann MD
Languages: UR
Phone:281-358-1950
Gender:M
Ages:18 - 100 Years
Hours of Operation:M-F 8-5

Wong, Ping, MD☑♿
1213 Hermann Dr Ste 720
Houston, TX 77004
Affiliation: Memorial Hermann MD
Languages: CH
Phone:713-796-9696
Gender:M
Ages:16 - 100 Years
Hours of Operation:M-F 8-5

Zaid, Rasheed, MD☑
10930 Resource Pkwy Ste A
Houston, TX 77089
Affiliation: Memorial Hermann MD
Phone:281-661-5767
Gender:M

Certified Registered Nurse Anesthetist (CRNA)

Akigbogun, Olanrewaju, APN⃠♿♥
5656 Kelley St 3rd Fl
Houston, TX 77026
Affiliation: UT Physicians
Phone:713-566-5971
Gender:M
Ages:15 - 100 Years
Hours of Operation:M-F 8-5
https://www.utphysicians.com/search-providers-locations/?formtab=nametab

Barconey, Daphne, APN☑♿♥
1504 Taub Loop
Houston, TX 77030
Affiliation: Baylor AMS
Phone:713-873-2412
Gender:F
Ages:18 - 99 Years
https://www.bcm.edu/healthcare

Bergbauer, Marion, CRNA☑📱♿
4200 Twelve Oaks Dr
Houston, TX 77027
Affiliation: Independent Physician/ Practitioner
Phone:832-979-4234
Gender:F
http:\\adhealthcare.com/

Bertoncini, Kristen, CRNA☑♿
1504 Taub Loop
Houston, TX 77030
Affiliation: Baylor AMS
Phone:713-873-2412
Gender:F
Ages:18 - 99 Years
https://www.bcm.edu/healthcare

Chantarasaka, Nicholas, APN⃠♿♥
5656 Kelley St 3rd Fl
Houston, TX 77026
Affiliation: UT Physicians
Phone:713-566-5971
Gender:F
https://www.utphysicians.com/search-providers-locations/?formtab=nametab

Cho, Uhyeong, CRNA☑♿
1504 Taub Loop
Houston, TX 77030
Affiliation: Baylor AMS
Phone:713-873-2412
Gender:M
Ages:18 - 99 Years
https://www.bcm.edu/healthcare

Daigle, Chad, APN☑♿
427 W 20th St Ste 300
Houston, TX 77008
Affiliation: Independent Physician/ Practitioner
Phone:713-791-1633
Gender:M
Hours of Operation:M-F 9-5

☐ Capacitación en Competencia Cultural
☑ Se aceptan nuevos pacientes
⃠ No se aceptan nuevos pacientes
📱 Telemedicina
♿ Accesible según la ADA
🕘 Visita sin cita previa el mismo día
♥ Proveedor del programa Mujeres Saludables de Texas
⟲ Farmacia abierta las 24 horas
◈ Farmacia de equipos médicos duraderos (DME)
↪ Requiere referencia médica
☝ Requiere autorización previa

Si tiene preguntas, llame a Community DualCare Integrated Aligned (HMO D-SNPal 1.833.276.8306 o TTY 711. Del 1 de octubre al 31 de marzo, de 8:00 a. m. a 8:00 p. m., los 7 días de la semana; del 1 de abril al 30 de septiembre, de lunes a viernes, de 8:00 a. m. a 8:00 p. m. La llamada es gratis. Más información: **CommunityHealthChoice.org/medicare.**

C. Community DualCare Aligned (HMO D-SNP)'s List of Network Providers / Lista de proveedores de la red

427 W 20th St Ste 300
Houston, TX 77008
Affiliation: Independent Physician/ Practitioner
Phone:713-791-1633
Gender:M
Hours of Operation:M-F 9-5

Davenport, Meredith, APN☑ ♿
4200 Twelve Oaks Dr
Houston, TX 77027
Affiliation: Independent Physician/ Practitioner
Phone:832-979-4234
Gender:F
Ages:0 - 100 Years
http:\\adhealthcare.com/

Hawthorne, Mica, APN☑ ♿
1504 Taub Loop
Houston, TX 77030
Affiliation: Baylor AMS
Phone:713-873-2412
Gender:F
https://www.bcm.edu/healthcare

Hodge-Hill, Shanetra, APN⃠ ♿
427 W 20th St Ste 300
Houston, TX 77008
Affiliation: Urgent Care Provider
Languages: HI, SP
Phone:713-791-1633
Gender:F
Hours of Operation:M-F 8-5

427 W 20th St Ste 300
Houston, TX 77008
Affiliation: Urgent Care Provider
Languages: HI, SP
Phone:713-791-1633
Gender:F
Hours of Operation:M-F 8-5

427 W 20th St Ste 300
Houston, TX 77008
Affiliation: Urgent Care Provider
Languages: HI, SP
Phone:713-791-1633
Gender:F
Hours of Operation:M-F 8-5

Hollier, Royce, APN⃠ ♿
5656 Kelley St 3rd Fl
Houston, TX 77026
Affiliation: UT Physicians
Phone:713-566-5971
Gender:M
https://www.utphysicians.com/search-providers-locations/?formtab=nametab

Isaacs, David, CRNA⬚ ☑ ♿
3100 Weslayan St Ste 400
Houston, TX 77027
Affiliation: Independent Physician/ Practitioner
Phone:713-526-1600
Gender:M
Hours of Operation:MTuWTh 8-5,F 8-2
https://www.berkeleyeye.com/

Jackson, Jamesia, CRNA☑ ♿ ♥
1504 Taub Loop
Houston, TX 77030
Affiliation: Baylor AMS
Phone:713-873-2412
Gender:M
Ages:18 - 99 Years
https://www.bcm.edu/healthcare

Jordan, Shaletra, CRNA☑ ♿
427 W 20th St Ste 300
Houston, TX 77008
Affiliation: Independent Physician/ Practitioner
Phone:713-791-1633
Gender:F
Ages:0 - 100 Years
Hours of Operation:M-F 9-5

Knight, Kimberly, APN⃠ ♿
5656 Kelley St 3rd Fl
Houston, TX 77026
Affiliation: UT Physicians
Phone:713-566-5971
Gender:F
https://www.utphysicians.com/search-providers-locations/?formtab=nametab

Kvinge, Debbie, APN☑
5550 Kelley St 3rd Fl
Houston, TX 77026
Affiliation: UT Physicians
Phone:713-566-9252
Gender:F
www.harrishealth.org

Kvinge, Debbie, APN⃠ ♿
5656 Kelley St 3rd Fl
Houston, TX 77026
Affiliation: UT Physicians
Phone:713-566-5971
Gender:F
https://www.utphysicians.com/search-providers-locations/?formtab=nametab

Moya, Lillian, CRNA☑ ♿ ♥
1504 Taub Loop
Houston, TX 77030
Affiliation: Baylor AMS
Phone:713-873-2412
Gender:F
https://www.bcm.edu/healthcare

Mulondo, Proscovia, CRNA☑ ♿
1504 Taub Loop
Houston, TX 77030
Affiliation: Baylor AMS
Phone:713-873-2412
Gender:F
https://www.bcm.edu/healthcare

⬚ Cultural Competence Training
☑ Accepting New Patients
⃠ Not Accepting New Patients
Telemedicine
♿ ADA Accessible
Same Day Walk-in Appt
♥ Healthy Texas Women Provider
24-Hour Pharmacy
DME Pharmacy
Requires Referral
Requires Prior Authorization

If you have questions, please call Community DualCare Aligned (HMO D-SNP) at 1.833.276.8306 or TTY 711, October 1 through March 31, 8:00 am to 8:00 pm, 7 days a week and April 1 through September 30, Monday through Friday, 8:00 am to 8:00 pm. The call is free. For more information, visit **www.communityhealthchoice.org/medicare**.

C. Community DualCare Aligned (HMO D-SNP)'s List of Network Providers / Lista de proveedores de la red

Munoz, Veronica, APN☑
5550 Kelley St 3rd Fl
Houston, TX 77026
Affiliation: UT Physicians
Phone:713-566-9252
Gender:F
www.harrishealth.org

Nagaraja, Padmeni, CRNA☑♿♥
1504 Taub Loop
Houston, TX 77030
Affiliation: Baylor AMS
Phone:713-873-2412
Gender:F
https://www.bcm.edu/healthcare

Ogbenna, Nneka, CRNA☑♿
1504 Taub Loop
Houston, TX 77030
Affiliation: Baylor AMS
Phone:713-873-2412
Gender:F
Ages:18 - 100 Years
https://www.bcm.edu/healthcare

Ojelade, Abolanle, CRNA☑♿
1504 Taub Loop
Houston, TX 77030
Affiliation: Baylor AMS
Phone:713-873-2412
Gender:F
Ages:18 - 100 Years
https://www.bcm.edu/healthcare

Paul, Vanessa, APN⃠♿♥
6621 Fannin St Ste A3300
Houston, TX 77030
Affiliation: UT Physicians
Phone:832-824-5875
Gender:F

6621 Fannin St Ste A3300
Houston, TX 77030
Affiliation: UT Physicians
Phone:832-824-5875
Gender:F

Roberson-Vinson, Anitra, CRNA☑♿
427 W 20th St Ste 300
Houston, TX 77008
Affiliation: Independent Physician/Practitioner
Phone:713-791-1633
Gender:F
Ages:0 - 100 Years
Hours of Operation:M-F 8-5

Smith, Rikysha, CRNA☑♿
1504 Taub Loop
Houston, TX 77030
Affiliation: Baylor AMS
Phone:713-873-2412
Gender:F
Ages:0 - 99 Years
Hours of Operation:M-F 8-5
https://www.bcm.edu/healthcare

Tabladillo, Meredith, APN⃠♿
1504 Taub Loop
Houston, TX 77030
Affiliation: Baylor AMS
Phone:713-873-2412
Gender:F
Ages:18 - 99 Years
Hours of Operation:M-F 8-5
https://www.bcm.edu/healthcare

Tang, David, CRNA☑♿♥
1504 Taub Loop
Houston, TX 77030
Affiliation: Baylor AMS
Phone:713-873-2412
Gender:M
Ages:0 - 100 Years
https://www.bcm.edu/healthcare

1504 Taub Loop
Houston, TX 77030
Affiliation: Baylor AMS
Phone:713-873-2412
Gender:M
Ages:0 - 100 Years
https://www.bcm.edu/healthcare

Thetford, Caitlin, CRNA☑♥
5550 Kelley St 3rd Fl
Houston, TX 77026
Affiliation: UT Physicians
Phone:713-566-9252
Gender:F
Ages:0 - 100 Years
Hours of Operation:M-F 8-5
www.harrishealth.org

Williams, Desiree, CRNA☑♿♥
1504 Taub Loop
Houston, TX 77030
Affiliation: Baylor AMS
Phone:713-873-2412
Gender:F
https://www.bcm.edu/healthcare

Williford, David, APN☑
5550 Kelley St 3rd Fl
Houston, TX 77026
Affiliation: UT Physicians
Phone:713-566-9252
Gender:M
www.harrishealth.org

Wright, Young, CRNA☑♿
6720 Bertner Ave Ste O520
Houston, TX 77030
Affiliation: Baylor College of Medicine Physicians
Phone:832-355-2666
Gender:F
https://www.bcm.edu/healthcare

Zhai, Xiaodong, CRNA☑♿♥
1504 Taub Loop
Houston, TX 77030
Affiliation: Baylor AMS
Phone:713-873-2412
Gender:M
Ages:18 - 99 Years
https://www.bcm.edu/healthcare

Clinical Nurse Specialist

Bishop, Jana, PA☑♿
1504 Taub Loop
Houston, TX 77030
Affiliation: Baylor AMS
Phone:713-873-2412
Gender:F
Ages:18 - 99 Years
Hours of Operation:M-F 8-5
https://www.bcm.edu/healthcare

☐ Capacitación en Competencia Cultural
☑ Se aceptan nuevos pacientes
⃠ No se aceptan nuevos pacientes
Telemedicina
♿ Accesible según la ADA
Visita sin cita previa el mismo día
♥ Proveedor del programa Mujeres Saludables de Texas
Farmacia abierta las 24 horas
Farmacia de equipos médicos duraderos (DME)
Requiere referencia médica
Requiere autorización previa

Si tiene preguntas, llame a Community DualCare Integrated Aligned (HMO D-SNPal 1.833.276.8306 o TTY 711. Del 1 de octubre al 31 de marzo, de 8:00 a. m. a 8:00 p. m., los 7 días de la semana; del 1 de abril al 30 de septiembre, de lunes a viernes, de 8:00 a. m. a 8:00 p. m. La llamada es gratis. Más información: **CommunityHealthChoice.org/medicare.**

C. Community DualCare Aligned (HMO D-SNP)'s List of Network Providers / Lista de proveedores de la red

Cheramy, Christyna, CRNA☑♿
1504 Taub Loop
Houston, TX 77030
Affiliation: Baylor AMS
Phone:713-873-2412
Gender:F
Ages:18 - 100 Years
Hours of Operation:M-F 8-5
https://www.bcm.edu/healthcare

Dornak, Alana, APN☑♿
921 Gessner Rd
Houston, TX 77024
Affiliation: Memorial Hermann MD
Phone:713-481-3533
Gender:F
Ages:0 - 100 Years
https://www.utphysicians.com/search-providers-locations/?formtab=nametab

Dornak, Alana, APN☑
921 Gessner Rd Ste 317
Houston, TX 77024
Affiliation: Memorial Hermann MD
Gender:F
Ages:0 - 100 Years

Elhorgbito, Kplola, APN☐☑
1410 Fry Rd
Houston, TX 77084
Affiliation: Top Care Medical
Languages: FR
Phone:281-206-2235
Gender:M
Ages:0 - 18 Years
Hours of Operation:M-F 8-5
https://mdmedicalgroup.us/

8225 Broadway St
Houston, TX 77061
Affiliation: Top Care Medical
Languages: FR
Phone:713-469-4735
Gender:M
Ages:0 - 100 Years
Hours of Operation:M-F 8-5
https://mdmedicalgroup.us/

Ezeoka, Vidah, APN☑♿
2600 Gessner Rd Ste 203
Houston, TX 77080
Affiliation: Independent Physician/ Practitioner
Phone:832-858-8146
Gender:F
Hours of Operation:M-F 9-5

Farmer, Shirley, APN☑♿
3355 W Alabama St Ste 195
Houston, TX 77098
Affiliation: Independent Physician/ Practitioner
Phone:281-993-3733
Gender:F
Ages:0 - 100 Years
Hours of Operation:M-F 9-5

Gardner, Debra, APN☑♿
6410 Fannin St Ste 370
Houston, TX 77030
Affiliation: UT Physicians
Phone:713-486-6755
Gender:F
Ages:0 - 100 Years
Hours of Operation:M-F 8-5
https://www.utphysicians.com/search-providers-locations/?formtab=nametab

George, Bindhu, APN☑♿♥
1623 Airline Dr Ste 100B
Houston, TX 77009
Affiliation: Baylor AMS
Languages: SP
Phone:713-218-2697
Gender:F
Ages:0 - 99 Years
Hours of Operation:M-F 8-5
www.harrishealth.org

George, Bindhu, APN☑♥
8888 W Bellfort Ave
Houston, TX 77031
Affiliation: Baylor AMS
Languages: SP
Phone:713-218-3697
Gender:F
Ages:0 - 99 Years
Hours of Operation:M-F 8-5
www.harrishealth.org

Herring, Nina, APN☐☑♿
7877 Willow Chase Blvd
Houston, TX 77070
Affiliation: Psychplus Medical Associates
Phone:832-869-4818
Gender:F
Ages:0 - 100 Years
Hours of Operation:M-F 8-5
www.psychplus.com

Isaacson, Laura, APN☑
12141 Richmond Ave
Houston, TX 77082
Phone:271-445-7550
Gender:F
Ages:0 - 18 Years
http://westhoustonmedical.com/

12141 Richmond Ave
Houston, TX 77082
Phone:271-445-7550
Gender:F
Ages:0 - 18 Years
http://westhoustonmedical.com/

Isaacson, Laura, APN☑♿
1401 St Joseph Pkwy
Houston, TX 77002
Affiliation: Independent Physician/ Practitioner
Phone:713-757-1000
Gender:F
Ages:0 - 18 Years
https://www.oncologyconsultants.com/

☐ Cultural Competence Training
☑ Accepting New Patients
⃠ Not Accepting New Patients
Telemedicine
♿ ADA Accessible
Same Day Walk-in Appt
♥ Healthy Texas Women Provider
24-Hour Pharmacy
DME Pharmacy
Requires Referral
Requires Prior Authorization

If you have questions, please call Community DualCare Aligned (HMO D-SNP) at 1.833.276.8306 or TTY 711, October 1 through March 31, 8:00 am to 8:00 pm, 7 days a week and April 1 through September 30, Monday through Friday, 8:00 am to 8:00 pm. The call is free. For more information, visit **www.communityhealthchoice.org/medicare**.

C. Community DualCare Aligned (HMO D-SNP)'s List of Network Providers / Lista de proveedores de la red

1401 St Joseph Pkwy
Houston, TX 77002
Affiliation: Independent Physician/ Practitioner
Phone:713-757-1000
Gender:F
Ages:0 - 18 Years
https://www.oncologyconsultants.com/

7600 Beechnut St
Houston, TX 77074
Affiliation: Independent Physician/ Practitioner
Phone:713-778-0340
Gender:F
Ages:0 - 18 Years
https://www.utphysicians.com/search-providers-locations/?formtab=nametab

7600 Beechnut St
Houston, TX 77074
Affiliation: Independent Physician/ Practitioner
Phone:713-778-0340
Gender:F
Ages:0 - 18 Years
https://www.utphysicians.com/search-providers-locations/?formtab=nametab

Krum, Karlee, PA☑♿♥
6410 Fannin St Ste 210
Houston, TX 77030
Affiliation: UT Physicians
Phone:832-325-7288
Gender:F
Ages:0 - 100 Years
Hours of Operation:M-F 8-5
https://www.utphysicians.com/search-providers-locations/?formtab=nametab

Nguyen, David, APN☑
7737 Southwest Fwy Ste 700
Houston, TX 77074
Affiliation: Memorial Hermann MD
Phone:713-272-1600
Gender:M
Ages:18 - 99 Years

7737 Southwest Fwy Ste 700
Houston, TX 77074
Affiliation: Memorial Hermann MD
Phone:713-272-1600
Gender:M
Ages:18 - 99 Years

Pasao-Pham, Nicole, APN☑♿♥
7789 Southwest Fwy Ste 470
Houston, TX 77074
Affiliation: Memorial Hermann MD
Phone:713-448-8048
Gender:F
Ages:15 - 100 Years
Hours of Operation:M-F 8-5

Pourzargham, Hoda, PA⃠♿♥
5656 Kelley St 3rd Fl
Houston, TX 77026
Affiliation: UT Physicians
Phone:713-566-5971
Gender:F
https://www.utphysicians.com/search-providers-locations/?formtab=nametab

Radway, LaSean, APN☑♿
2626 S Loop W Ste 265
Houston, TX 77054
Affiliation: Memorial Hermann MD
Phone:713-796-9955
Gender:F

2626 S Loop W Ste 265
Houston, TX 77054
Affiliation: Memorial Hermann MD
Phone:713-796-9955
Gender:F

Richard, Krystal, APN☑
710 Cypress Creek Pkwy
Houston, TX 77090
Affiliation: Independent Physician/ Practitioner
Phone:281-358-1950
Gender:F
http://www.hnmc.com/en-us/ourservices/medicalservices/pages/thesleepcenter.aspx

Sander, Catherine, APN☑
929 Gessner Rd Ste 1390
Houston, TX 77024
Affiliation: UT Physicians
Phone:832-325-7133
Gender:F
Ages:0 - 100 Years
Hours of Operation:M-F 8-5
https://www.utphysicians.com/search-providers-locations/?formtab=nametab

Simmons, Elizabeth, APN☑
710 Cypress Creek Pkwy
Houston, TX 77090
Affiliation: Independent Physician/ Practitioner
Phone:281-358-1950
Gender:F
http://www.hnmc.com/en-us/ourservices/medicalservices/pages/thesleepcenter.aspx

Simmons, Elizabeth, APN☑♿
7600 Fannin St
Houston, TX 77054
Affiliation: Independent Physician/ Practitioner
Phone:281-784-1111
Gender:F
Ages:0 - 2 Years
Hours of Operation:M-Su 12-11:59
https://www.utphysicians.com/search-providers-locations/?formtab=nametab

☐ Capacitación en Competencia Cultural
☑ Se aceptan nuevos pacientes
⃠ No se aceptan nuevos pacientes
Telemedicina
♿ Accesible según la ADA
Visita sin cita previa el mismo día
♥ Proveedor del programa Mujeres Saludables de Texas
Farmacia abierta las 24 horas
Farmacia de equipos médicos duraderos (DME)
Requiere referencia médica
Requiere autorización previa

Si tiene preguntas, llame a Community DualCare Integrated Aligned (HMO D-SNPal 1.833.276.8306 o TTY 711. Del 1 de octubre al 31 de marzo, de 8:00 a. m. a 8:00 p. m., los 7 días de la semana; del 1 de abril al 30 de septiembre, de lunes a viernes, de 8:00 a. m. a 8:00 p. m. La llamada es gratis. Más información: **CommunityHealthChoice.org/medicare.**

C. Community DualCare Aligned (HMO D-SNP)'s List of Network Providers / Lista de proveedores de la red

Talley, Theresa, APN☑♿
6410 Fannin St Ste 210
Houston, TX 77030
Affiliation: UT Physicians
Phone:832-325-7288
Gender:F
Ages:0 - 18 Years
Hours of Operation:M-F 8-5
https://www.utphysicians.com/search-providers-locations/?formtab=nametab

Tapnio, Kourtney, APN☑♿🕘♥
902 Frostwood Dr Ste 201
Houston, TX 77024
Affiliation: Independent Physician/ Practitioner
Phone:832-869-4818
Gender:F
Hours of Operation:M-F 9-6

Unachikwu, Kaeside, APN☐☑♿
7877 Willow Chase Blvd
Houston, TX 77070
Affiliation: Psychplus Medical Associates
Phone:832-869-4818
Gender:M
Ages:0 - 100 Years
Hours of Operation:M-F 9-6
www.psychplus.com

Virani, Anam, APN☑♥
6400 Fannin St Ste 2550
Houston, TX 77030
Affiliation: UT Physicians
Phone:713-486-1625
Gender:F
https://www.utphysicians.com/search-providers-locations/?formtab=nametab

Colon/Rectal (Bowels)

Azimuddin, Khawaja, MD☑
1125 Cypress Station Dr Ste G3
Houston, TX 77090
Affiliation: Memorial Hermann MD
Phone:281-583-1300
Gender:M
Ages:18 - 100 Years

13656 Breton Ridge St Ste F
Houston, TX 77070
Affiliation: Memorial Hermann MD
Phone:281-583-1300
Gender:M
Ages:0 - 100 Years

D'Andrea, Anthony, MD☑
1005 Harborside Dr
Houston, TX 77244
Affiliation: UTMB Physician Group
Phone:409-772-6789
Gender:M

Kamal, Tareq, MD☑♿
18400 Katy Fwy Ste 560
Houston, TX 77094
Affiliation: TMHPO Physicians
Phone:832-522-3240
Gender:M
Ages:0 - 100 Years
Hours of Operation:M-F 8:30-5

Newton, Thomas, MD☑♥
800 Peakwood Dr Ste 2C
Houston, TX 77090
Affiliation: UT Physicians
Phone:713-486-4650
Gender:M
Ages:0 - 100 Years
Hours of Operation:M-F 8-5
https://www.utphysicians.com/search-providers-locations/?formtab=nametab

Van-Eps, Jeffrey, MD☑
11920 Astoria Blvd Ste 330
Houston, TX 77089
Affiliation: UT Physicians
Phone:713-486-4600
Gender:M
Ages:15 - 100 Years
Hours of Operation:M-F 8-5
https://www.utphysicians.com/search-providers-locations/?formtab=nametab

Critical Care Medicine

Dooley, Caroline, MD☑♿
1504 Taub Loop
Houston, TX 77030
Affiliation: Baylor AMS
Phone:713-873-2412
Gender:F
https://www.bcm.edu/healthcare

Garner Cruz, Orlando, MD☑♿
1504 Taub Loop
Houston, TX 77030
Affiliation: Baylor AMS
Phone:713-873-2412
Gender:M
Ages:18 - 99 Years
https://www.bcm.edu/healthcare

Khawaja, Ali, MD☑♿♥
6410 Fannin St Ste 600
Houston, TX 77030
Affiliation: UT Physicians
Phone:832-325-7463
Gender:M
https://www.utphysicians.com/search-providers-locations/?formtab=nametab

☐ Cultural Competence Training
☑ Accepting New Patients
⃠ Not Accepting New Patients
Telemedicine
♿ ADA Accessible
🕘 Same Day Walk-in Appt
♥ Healthy Texas Women Provider
24-Hour Pharmacy
◈ DME Pharmacy
Requires Referral
Requires Prior Authorization

If you have questions, please call Community DualCare Aligned (HMO D-SNP) at 1.833.276.8306 or TTY 711, October 1 through March 31, 8:00 am to 8:00 pm, 7 days a week and April 1 through September 30, Monday through Friday, 8:00 am to 8:00 pm. The call is free. For more information, visit **www.communityhealthchoice.org/medicare**.

C. Community DualCare Aligned (HMO D-SNP)'s List of Network Providers / Lista de proveedores de la red

Khawaja, Farrakh, MD☑♥
7777 Southwest Fwy Ste 808
Houston, TX 77074
Affiliation: Memorial Hermann MD
Phone:346-800-7711
Gender:M
Ages:18 - 100 Years
Hours of Operation:M-F 8-5

7777 Southwest Fwy Ste 808
Houston, TX 77074
Affiliation: Memorial Hermann MD
Phone:346-800-7711
Gender:M
Ages:18 - 100 Years
Hours of Operation:M-F 8-5

Mankidy, Babith, MD☑♿
1504 Taub Loop
Houston, TX 77030
Affiliation: Baylor AMS
Phone:713-873-2412
Gender:M
Ages:18 - 99 Years
Hours of Operation:M-F 8-5
https://www.bcm.edu/healthcare

Mathew, Reeba, MD☑♿
6410 Fannin St Ste 600
Houston, TX 77030
Affiliation: UT Physicians
Phone:832-325-7463
Gender:F
Ages:15 - 100 Years
Hours of Operation:M-F 8-5
https://www.utphysicians.com/search-providers-locations/?formtab=nametab

Mugawish, Suhair, MD☑📱♿♥
1125 Cypress Station Dr Ste E
Houston, TX 77090
Affiliation: Memorial Hermann MD
Languages: AR
Phone:281-537-6300
Gender:F

1125 Cypress Station Dr Ste E
Houston, TX 77090
Affiliation: Memorial Hermann MD
Languages: AR
Phone:281-537-6300
Gender:F

Young, Alisha, MD☑♿♥
6410 Fannin St Ste 600
Houston, TX 77030
Affiliation: UT Physicians
Phone:832-325-7463
Gender:F
Ages:0 - 100 Years
Hours of Operation:M-F 8-5
https://www.utphysicians.com/search-providers-locations/?formtab=nametab

Dermatology (Skin)

Doubleday, Charles, MD☑
6655 Travis St Ste 700
Houston, TX 77030
Affiliation: UT Physicians
Phone:713-500-8260
Gender:M
Ages:15 - 99 Years
Hours of Operation:M-F 8-5
https://www.utphysicians.com/search-providers-locations/?formtab=nametab

Jalali, Omid, MD☑♿
1504 Taub Loop
Houston, TX 77030
Affiliation: Baylor AMS
Phone:713-873-2412
Gender:M
Ages:18 - 99 Years
Hours of Operation:M-F 8-5
https://www.bcm.edu/healthcare

Wolf, John, MD☑♿
1504 Taub Loop
Houston, TX 77030
Affiliation: Baylor AMS
Languages: SP
Phone:713-873-2412
Gender:M
Ages:0 - 99 Years
https://www.bcm.edu/healthcare

Dietician (Diet, Nutrition)

Danho, Melisa, MD⃠♥
6410 Fannin St Ste 360
Houston, TX 77030
Affiliation: UT Physicians
Phone:832-325-7133
Gender:M
https://www.utphysicians.com/search-providers-locations/?formtab=nametab

Nyberg, Stephanie, RD☑📱♿
9401 Southwest Fwy
Houston, TX 77074
Affiliation: The Harris Center & IDD
Phone:713-970-7000
Gender:F
Ages:3 - 100 Years
Hours of Operation:M-F 8-5
https://theharriscenter.org/Services/Our-Services/Outpatient-Mental-Health-Services

9401 Southwest Fwy
Houston, TX 77074
Affiliation: The Harris Center & IDD
Phone:713-970-7000
Gender:F
Ages:3 - 100 Years
Hours of Operation:M-F 8-5
https://theharriscenter.org/Services/Our-Services/Outpatient-Mental-Health-Services

☐ Capacitación en Competencia Cultural
☑ Se aceptan nuevos pacientes
⃠ No se aceptan nuevos pacientes
📱 Telemedicina
♿ Accesible según la ADA
🕘 Visita sin cita previa el mismo día
♥ Proveedor del programa Mujeres Saludables de Texas
⟲ Farmacia abierta las 24 horas
◈ Farmacia de equipos médicos duraderos (DME)
↪ Requiere referencia médica
☝ Requiere autorización previa

Si tiene preguntas, llame a Community DualCare Integrated Aligned (HMO D-SNPal 1.833.276.8306 o TTY 711. Del 1 de octubre al 31 de marzo, de 8:00 a. m. a 8:00 p. m., los 7 días de la semana; del 1 de abril al 30 de septiembre, de lunes a viernes, de 8:00 a. m. a 8:00 p. m. La llamada es gratis. Más información: **CommunityHealthChoice.org/medicare.**

C. Community DualCare Aligned (HMO D-SNP)'s List of Network Providers / Lista de proveedores de la red

Roberts, Paige, RD☑♿
6410 Fannin St Ste 824
Houston, TX 77030
Affiliation: UT Physicians
Phone:832-325-6516
Gender:F
Hours of Operation:M-F 8-5
https://www.utphysicians.com/search-providers-locations/?formtab=nametab

Silagi, Stacee, RD☑♿♥
6410 Fannin St Ste 350
Houston, TX 77030
Affiliation: UT Physicians
Phone:832-325-7200
Gender:F
https://www.utphysicians.com/search-providers-locations/?formtab=nametab

Velderrain-Ramos, Karen, RD☑♿
6410 Fannin St Ste 824
Houston, TX 77030
Affiliation: UT Physicians
Phone:832-325-6516
Gender:F
Ages:0 - 100 Years
Hours of Operation:M-F 8-5
https://www.utphysicians.com/search-providers-locations/?formtab=nametab

Emergency Medicine

Adesina, Adedoyin, MD☑♿
1504 Taub Loop
Houston, TX 77030
Affiliation: Baylor AMS
Phone:713-873-2412
Gender:F
Ages:18 - 99 Years
https://www.bcm.edu/healthcare

Adler, Louis, APN☑♿
1504 Taub Loop
Houston, TX 77030
Affiliation: Baylor AMS
Phone:713-873-2412
Gender:M
Ages:0 - 100 Years
https://www.bcm.edu/healthcare

Alao, Titilola, MD☑♿♥
1504 Taub Loop
Houston, TX 77030
Affiliation: Baylor AMS
Phone:713-873-2412
Gender:F
Ages:18 - 99 Years
Hours of Operation:M-F 8-5
https://www.bcm.edu/healthcare

Amilcar, Cindy, MD⃠♿♥
5656 Kelley St
Houston, TX 77026
Affiliation: UT Physicians
Phone:713-566-5100
Gender:F
https://www.utphysicians.com/search-providers-locations/?formtab=nametab

Arboleda, Andres, MD☑
12950 East Fwy
Houston, TX 77015
Affiliation: Independent Physician/ Practitioner
Phone:832-776-1621
Gender:M
Ages:18 - 99 Years
Hours of Operation:M-F 8-6

Asmerom, Tarik, MD☑♿♥
1504 Taub Loop
Houston, TX 77030
Affiliation: Baylor AMS
Phone:713-873-2412
Gender:F
Ages:18 - 99 Years
Hours of Operation:M-F 8-5
https://www.bcm.edu/healthcare

Averick, Rauvan, MD☑♿
11800 Astoria Blvd
Houston, TX 77089
Affiliation: Memorial Hermann MD
Phone:281-870-8125
Gender:M
Ages:0 - 100 Years
https://www.utphysicians.com/search-providers-locations/?formtab=nametab

921 Gessner Rd
Houston, TX 77024
Affiliation: Memorial Hermann MD
Phone:713-481-3533
Gender:M
Ages:0 - 100 Years
https://www.utphysicians.com/search-providers-locations/?formtab=nametab

Bauer, Ross, MD☑
1431 Studemont St Ste C1100
Houston, TX 77007
Affiliation: Memorial Hermann MD
Phone:713-338-6565
Gender:M
Ages:0 - 100 Years

Bobrow, Betley, MD⃠♿♥
5656 Kelley St 3rd Fl
Houston, TX 77026
Affiliation: UT Physicians
Phone:713-566-5971
Gender:M
https://www.utphysicians.com/search-providers-locations/?formtab=nametab

☐ Cultural Competence Training
☑ Accepting New Patients
⃠ Not Accepting New Patients
Telemedicine
♿ ADA Accessible
Same Day Walk-in Appt
♥ Healthy Texas Women Provider
24-Hour Pharmacy
DME Pharmacy
Requires Referral
Requires Prior Authorization

If you have questions, please call Community DualCare Aligned (HMO D-SNP) at 1.833.276.8306 or TTY 711, October 1 through March 31, 8:00 am to 8:00 pm, 7 days a week and April 1 through September 30, Monday through Friday, 8:00 am to 8:00 pm. The call is free. For more information, visit **www.communityhealthchoice.org/medicare**.

C. Community DualCare Aligned (HMO D-SNP)'s List of Network Providers / Lista de proveedores de la red

Brown, Ciaura, MD☑♿♥
1504 Taub Loop
Houston, TX 77030
Affiliation: Baylor AMS
Phone:713-873-2412
Gender:F
Ages:18 - 99 Years
Hours of Operation:M-F 8-5
https://www.bcm.edu/healthcare

Buehler, Greg, MD☑♿♥
1504 Taub Loop
Houston, TX 77030
Affiliation: Baylor AMS
Phone:713-873-2412
Gender:M
Ages:18 - 99 Years
Hours of Operation:M-F 8-5
https://www.bcm.edu/healthcare

Bull, Joan-Marie, MD☑
2800 S Macgregor Way
Houston, TX 77021
Affiliation: UT Physicians
Phone:713-741-5000
Gender:F
Ages:0 - 100 Years
Hours of Operation:M-F 8-5
https://www.utphysicians.com/search-providers-locations/?formtab=nametab

5656 Kelley St Ste 230
Houston, TX 77026
Affiliation: UT Physicians
Phone:713-566-5065
Gender:F
Ages:0 - 100 Years
Hours of Operation:M-F 9-5
https://www.utphysicians.com/search-providers-locations/?formtab=nametab

6410 Fannin St Ste 600B
Houston, TX 77030
Affiliation: UT Physicians
Phone:713-500-6715
Gender:F
Ages:0 - 100 Years
Hours of Operation:M-F 8-5

Callahan, Bryon, MD☑
1431 Studemont St Ste C1100
Houston, TX 77007
Affiliation: Memorial Hermann MD
Phone:713-338-6565
Gender:M
Ages:0 - 100 Years

Callihan, Nicholas, MD⃠♿♥
5656 Kelley St 3rd Fl
Houston, TX 77026
Affiliation: UT Physicians
Phone:713-566-5971
Gender:M
https://www.utphysicians.com/search-providers-locations/?formtab=nametab

Canales, Myla, MD☑
14201 E Sam Houston Pkwy N Ste 100
Houston, TX 77044
Affiliation: Memorial Hermann MD
Phone:713-338-6565
Gender:F

1431 Studemont St Ste C1100
Houston, TX 77007
Affiliation: Memorial Hermann MD
Phone:713-338-6565
Gender:F

Chathampally, Yashwant, MD⃠♿♥
5656 Kelley St
Houston, TX 77026
Affiliation: UT Physicians
Phone:713-566-5100
Gender:M
https://www.utphysicians.com/search-providers-locations/?formtab=nametab

Chiang, Christina, MD☑♿
11800 Astoria Blvd
Houston, TX 77089
Affiliation: Memorial Hermann MD
Phone:281-870-8125
Gender:F
https://www.utphysicians.com/search-providers-locations/?formtab=nametab

Chiang, Christina, MD☑
1431 Studemont St Ste C1100
Houston, TX 77007
Affiliation: Memorial Hermann MD
Phone:713-338-6565
Gender:F
Ages:0 - 100 Years

Chiang, Christina, MD☑♿
1635 North Loop W
Houston, TX 77008
Affiliation: Memorial Hermann MD
Phone:713-867-2000
Gender:F
Ages:0 - 100 Years
https://www.utphysicians.com/search-providers-locations/?formtab=nametab

☐ Capacitación en Competencia Cultural
☑ Se aceptan nuevos pacientes
⃠ No se aceptan nuevos pacientes
Telemedicina
♿ Accesible según la ADA
Visita sin cita previa el mismo día
♥ Proveedor del programa Mujeres Saludables de Texas
Farmacia abierta las 24 horas
Farmacia de equipos médicos duraderos (DME)
Requiere referencia médica
Requiere autorización previa

Si tiene preguntas, llame a Community DualCare Integrated Aligned (HMO D-SNPal 1.833.276.8306 o TTY 711. Del 1 de octubre al 31 de marzo, de 8:00 a. m. a 8:00 p. m., los 7 días de la semana; del 1 de abril al 30 de septiembre, de lunes a viernes, de 8:00 a. m. a 8:00 p. m. La llamada es gratis. Más información: **CommunityHealthChoice.org/medicare.**

C. Community DualCare Aligned (HMO D-SNP)'s List of Network Providers / Lista de proveedores de la red

Chukwuma, Joseph, DO☑♿
11800 Astoria Blvd
Houston, TX 77089
Affiliation: Memorial Hermann MD
Phone:281-870-8125
Gender:M
Ages:0 - 100 Years
https://www.utphysicians.com/search-providers-locations/?formtab=nametab

7600 Beechnut St
Houston, TX 77074
Affiliation: Memorial Hermann MD
Phone:713-778-0340
Gender:M
https://www.utphysicians.com/search-providers-locations/?formtab=nametab

Demla, Vishal, MD⃠♿♥
5656 Kelley St
Houston, TX 77026
Affiliation: UT Physicians
Languages: FR, SP
Phone:713-566-5100
Gender:M
https://www.utphysicians.com/search-providers-locations/?formtab=nametab

Dooley, Erin, MD☑♿♥
1504 Taub Loop
Houston, TX 77030
Affiliation: Baylor AMS
Phone:713-873-2412
Gender:F
Ages:0 - 99 Years
Hours of Operation:M-F 8-5
https://www.bcm.edu/healthcare

Dunlop, Stephanie, MD☑📱♿
4200 Twelve Oaks Dr
Houston, TX 77027
Affiliation: Independent Physician/ Practitioner
Phone:832-979-4234
Gender:F
Hours of Operation:M-F 8-5
http:\\adhealthcare.com/

Dunn, Tricia, MD☑♿
921 Gessner Rd
Houston, TX 77024
Affiliation: Memorial Hermann MD
Phone:713-481-3533
Gender:F
Ages:0 - 100 Years
https://www.utphysicians.com/search-providers-locations/?formtab=nametab

Elagandhala, Akshay, MD⃠♿
5656 Kelley St
Houston, TX 77026
Affiliation: UT Physicians
Phone:713-566-5100
Gender:M
Ages:0 - 100 Years
Hours of Operation:M-F 8-5
https://www.utphysicians.com/search-providers-locations/?formtab=nametab

Ferguson, Brady, MD⃠♿♥
5656 Kelley St
Houston, TX 77026
Affiliation: UT Physicians
Phone:713-566-5100
Gender:F
https://www.utphysicians.com/search-providers-locations/?formtab=nametab

Garza-Miranda, Vanessa, MD☑
1431 Studemont St Ste C1100
Houston, TX 77007
Affiliation: Memorial Hermann MD
Languages: SP
Phone:713-338-6565
Gender:F
Ages:0 - 100 Years

Garza-Miranda, Vanessa, MD☑♿
921 Gessner Rd
Houston, TX 77024
Affiliation: Memorial Hermann MD
Languages: SP
Phone:713-481-3533
Gender:F
Ages:0 - 100 Years
https://www.utphysicians.com/search-providers-locations/?formtab=nametab

Gonzalez, Michael, MD☑♿
921 Gessner Rd
Houston, TX 77024
Affiliation: Memorial Hermann MD
Phone:713-481-3533
Gender:M
https://www.utphysicians.com/search-providers-locations/?formtab=nametab

Gordon, Victoria, DO⃠♿
1504 Taub Loop
Houston, TX 77030
Affiliation: Baylor AMS
Phone:713-873-2412
Gender:F
https://www.bcm.edu/healthcare

Hedge, Patrick, MD⃠♿
5656 Kelley St
Houston, TX 77026
Affiliation: UT Physicians
Phone:713-566-5100
Gender:M
https://www.utphysicians.com/search-providers-locations/?formtab=nametab

☐ Cultural Competence Training
☑ Accepting New Patients
⃠ Not Accepting New Patients
📱 Telemedicine
♿ ADA Accessible
Same Day Walk-in Appt
♥ Healthy Texas Women Provider
24-Hour Pharmacy
DME Pharmacy
Requires Referral
Requires Prior Authorization

If you have questions, please call Community DualCare Aligned (HMO D-SNP) at 1.833.276.8306 or TTY 711, October 1 through March 31, 8:00 am to 8:00 pm, 7 days a week and April 1 through September 30, Monday through Friday, 8:00 am to 8:00 pm. The call is free. For more information, visit **www.communityhealthchoice.org/medicare**.

C. Community DualCare Aligned (HMO D-SNP)'s List of Network Providers / Lista de proveedores de la red

Hoverstadt, Phillip, MD☑
1431 Studemont St Ste C1100
Houston, TX 77007
Affiliation: Memorial Hermann MD
Languages: FR, SP
Phone:713-338-6565
Gender:M
Ages:0 - 100 Years

Hoverstadt, Phillip, MD☑♿
1635 North Loop W
Houston, TX 77008
Affiliation: Memorial Hermann MD
Languages: FR, SP
Phone:713-867-2000
Gender:M
Ages:0 - 100 Years
https://www.utphysicians.com/search-providers-locations/?formtab=nametab

Hoxhaj, Shkelzen, MD☑📱♿🕘♥
4200 Twelve Oaks Dr
Houston, TX 77027
Affiliation: Independent Physician/ Practitioner
Phone:832-979-4234
Gender:M
Ages:18 - 99 Years
Hours of Operation:M-F 8-6
http:\\adhealthcare.com/

4200 Twelve Oaks Dr
Houston, TX 77027
Affiliation: Independent Physician/ Practitioner
Phone:832-979-4234
Gender:M
Ages:18 - 99 Years
Hours of Operation:M-F 8-6
http:\\adhealthcare.com/

4200 Twelve Oaks Dr
Houston, TX 77027
Affiliation: Independent Physician/ Practitioner
Phone:832-979-4234
Gender:M
Ages:18 - 99 Years
Hours of Operation:M-F 8-6
http:\\adhealthcare.com/

Johnson, Sandra, MD☑♿
5656 Kelley St
Houston, TX 77026
Affiliation: UT Physicians
Phone:713-566-5100
Gender:F
Ages:0 - 100 Years
https://www.utphysicians.com/search-providers-locations/?formtab=nametab

Kang, Jay, DO☑
1431 Studemont St Ste C1100
Houston, TX 77007
Affiliation: Memorial Hermann MD
Phone:713-338-6565
Gender:M
Ages:0 - 100 Years

Kang, Jay, DO☑♿
1635 North Loop W
Houston, TX 77008
Affiliation: Memorial Hermann MD
Phone:713-867-2000
Gender:M
Ages:0 - 100 Years
https://www.utphysicians.com/search-providers-locations/?formtab=nametab

Khalaf, Basil, MD☑♿
1724 Richmond Ave
Houston, TX 77098
Affiliation: Independent Physician/ Practitioner
Phone:713-597-5131
Gender:M
Ages:10 - 100 Years
Hours of Operation:M-F 8-5

Khalaf, Basil, MD☑
7505 South Fwy
Houston, TX 77021
Affiliation: Independent Physician/ Practitioner
Phone:713-597-5131
Gender:M
Ages:10 - 100 Years
Hours of Operation:M-F 8-5

Khosla, Akhil, MD☑♥
14201 E Sam Houston Pkwy N Ste 100
Houston, TX 77044
Affiliation: Memorial Hermann MD
Phone:713-338-6565
Gender:M
Ages:0 - 100 Years

1431 Studemont St Ste C1100
Houston, TX 77007
Affiliation: Memorial Hermann MD
Phone:713-338-6565
Gender:M
Ages:0 - 100 Years

Khosla, Akhil, MD⃠♿♥
5656 Kelley St
Houston, TX 77026
Affiliation: UT Physicians
Phone:713-566-5100
Gender:M
Ages:0 - 100 Years
https://www.utphysicians.com/search-providers-locations/?formtab=nametab

☐ Capacitación en Competencia Cultural
☑ Se aceptan nuevos pacientes
⃠ No se aceptan nuevos pacientes
📱 Telemedicina
♿ Accesible según la ADA
🕘 Visita sin cita previa el mismo día
♥ Proveedor del programa Mujeres Saludables de Texas
↻ Farmacia abierta las 24 horas
◈ Farmacia de equipos médicos duraderos (DME)
↪ Requiere referencia médica
☝ Requiere autorización previa

Si tiene preguntas, llame a Community DualCare Integrated Aligned (HMO D-SNPal 1.833.276.8306 o TTY 711. Del 1 de octubre al 31 de marzo, de 8:00 a. m. a 8:00 p. m., los 7 días de la semana; del 1 de abril al 30 de septiembre, de lunes a viernes, de 8:00 a. m. a 8:00 p. m. La llamada es gratis. Más información: **CommunityHealthChoice.org/medicare.**

C. Community DualCare Aligned (HMO D-SNP)'s List of Network Providers / Lista de proveedores de la red

Khosla, Akhil, MD☑♿♥
921 Gessner Rd
Houston, TX 77024
Affiliation: Memorial Hermann MD
Phone:713-481-3533
Gender:M
https://www.utphysicians.com/search-providers-locations/?formtab=nametab

Kosoko, Adeola, MD⃠♿♥
5656 Kelley St
Houston, TX 77026
Affiliation: UT Physicians
Phone:713-566-5100
Gender:F
Ages:0 - 100 Years
https://www.utphysicians.com/search-providers-locations/?formtab=nametab

Langan, Christopher, MD☑
14201 E Sam Houston Pkwy N Ste 100
Houston, TX 77044
Affiliation: Memorial Hermann MD
Phone:713-338-6565
Gender:M
Ages:0 - 100 Years

Lazar, Alexander, MD☑♿♥
5656 Kelley St
Houston, TX 77026
Affiliation: UT Physicians
Phone:713-566-5100
Gender:M
Ages:0 - 100 Years
https://www.utphysicians.com/search-providers-locations/?formtab=nametab

Liu, Jennifer, MD☑♿
5656 Kelley St
Houston, TX 77026
Affiliation: UT Physicians
Phone:713-566-5100
Gender:F
Ages:0 - 100 Years
https://www.utphysicians.com/search-providers-locations/?formtab=nametab

MacDonald, Matthew, MD☑♿
11800 Astoria Blvd
Houston, TX 77089
Affiliation: Memorial Hermann MD
Phone:281-870-8125
Gender:M
https://www.utphysicians.com/search-providers-locations/?formtab=nametab

1635 North Loop W
Houston, TX 77008
Affiliation: Memorial Hermann MD
Phone:713-867-2000
Gender:M
Ages:0 - 100 Years
https://www.utphysicians.com/search-providers-locations/?formtab=nametab

Martinez, Jose, MD☑
14201 E Sam Houston Pkwy N Ste 100
Houston, TX 77044
Affiliation: Memorial Hermann MD
Phone:713-338-6565
Gender:M
Ages:0 - 100 Years

McNierney Moore, Afton, DO☑♥
14201 E Sam Houston Pkwy N Ste 100
Houston, TX 77044
Affiliation: Memorial Hermann MD
Phone:713-338-6565
Gender:F
Ages:0 - 100 Years

Mesbah, Heba, MD☑♿
1504 Taub Loop
Houston, TX 77030
Affiliation: Baylor AMS
Phone:713-873-2412
Gender:F
Ages:0 - 100 Years
Hours of Operation:M-F 8-5
https://www.bcm.edu/healthcare

Metwalli, Omar, MD☑♿♥
921 Gessner Rd
Houston, TX 77024
Affiliation: Memorial Hermann MD
Phone:713-481-3533
Gender:M
Ages:0 - 100 Years
https://www.utphysicians.com/search-providers-locations/?formtab=nametab

Morais, Lenexa, MD☑♿
1504 Taub Loop
Houston, TX 77030
Affiliation: Baylor AMS
Phone:713-873-2412
Gender:F
https://www.bcm.edu/healthcare

Myers, Derrick, MD☑📱♿
4200 Twelve Oaks Dr
Houston, TX 77027
Affiliation: Independent Physician/Practitioner
Phone:832-979-4234
Gender:M
Ages:18 - 100 Years
Hours of Operation:M-F 8-6
http:\\adhealthcare.com/

Neilsberg, Jason, DO☑♿
921 Gessner Rd
Houston, TX 77024
Affiliation: Memorial Hermann MD
Phone:713-481-3533
Gender:M
Ages:0 - 100 Years
https://www.utphysicians.com/search-providers-locations/?formtab=nametab

☐ Cultural Competence Training
☑ Accepting New Patients
⃠ Not Accepting New Patients
📱 Telemedicine
♿ ADA Accessible
Same Day Walk-in Appt
♥ Healthy Texas Women Provider
24-Hour Pharmacy
DME Pharmacy
Requires Referral
Requires Prior Authorization

If you have questions, please call Community DualCare Aligned (HMO D-SNP) at 1.833.276.8306 or TTY 711, October 1 through March 31, 8:00 am to 8:00 pm, 7 days a week and April 1 through September 30, Monday through Friday, 8:00 am to 8:00 pm. The call is free. For more information, visit **www.communityhealthchoice.org/medicare**.

C. Community DualCare Aligned (HMO D-SNP)'s List of Network Providers / Lista de proveedores de la red

Nemeth, Ira, MD☑♿♥
1504 Taub Loop
Houston, TX 77030
Affiliation: Baylor AMS
Phone:713-873-2412
Gender:M
Ages:0 - 99 Years
Hours of Operation:M-F 8-5
https://www.bcm.edu/healthcare

Noble, Ariel, MD☑♿
1504 Taub Loop
Houston, TX 77030
Affiliation: Baylor AMS
Phone:713-873-2412
Gender:F
Ages:0 - 100 Years
https://www.bcm.edu/healthcare

Ostermayer, Daniel, MD⃠♿♥
5656 Kelley St
Houston, TX 77026
Affiliation: UT Physicians
Phone:713-566-5100
Gender:M
https://www.utphysicians.com/search-providers-locations/?formtab=nametab

Pandya, Michael, MD☑♿♥
11800 Astoria Blvd
Houston, TX 77089
Affiliation: Memorial Hermann MD
Phone:281-870-8125
Gender:M
Ages:0 - 100 Years
https://www.utphysicians.com/search-providers-locations/?formtab=nametab

Pandya, Michael, MD☑♥
14201 E Sam Houston Pkwy N Ste 100
Houston, TX 77044
Affiliation: Memorial Hermann MD
Phone:713-338-6565
Gender:M
Ages:0 - 100 Years

1431 Studemont St Ste C1100
Houston, TX 77007
Affiliation: Memorial Hermann MD
Phone:713-338-6565
Gender:M

Pandya, Michael, MD☑♿♥
1635 North Loop W
Houston, TX 77008
Affiliation: Memorial Hermann MD
Phone:713-867-2000
Gender:M
Ages:0 - 100 Years
https://www.utphysicians.com/search-providers-locations/?formtab=nametab

Pandya, Michael, MD⃠♿♥
5656 Kelley St
Houston, TX 77026
Affiliation: UT Physicians
Phone:713-566-5100
Gender:M
https://www.utphysicians.com/search-providers-locations/?formtab=nametab

Pandya, Michael, MD☑♿♥
7600 Beechnut St
Houston, TX 77074
Affiliation: Memorial Hermann MD
Phone:713-778-0340
Gender:M
Ages:0 - 100 Years
https://www.utphysicians.com/search-providers-locations/?formtab=nametab

Pandya, Michael, MD⃠♿♥
921 Gessner Rd
Houston, TX 77024
Affiliation: Memorial Hermann MD
Phone:713-481-3533
Gender:M
Ages:0 - 100 Years
https://www.utphysicians.com/search-providers-locations/?formtab=nametab

Patel, Amit, MD☑
1431 Studemont St Ste C1100
Houston, TX 77007
Affiliation: Memorial Hermann MD
Languages: GU
Phone:713-338-6565
Gender:M
Ages:0 - 100 Years

Patel, Kevin, DO⃠♿
5656 Kelley St
Houston, TX 77026
Affiliation: UT Physicians
Phone:713-566-5100
Gender:M
Ages:0 - 100 Years
Hours of Operation:M-F 8-5
https://www.utphysicians.com/search-providers-locations/?formtab=nametab

Pathak, Gautam, MD☑♿
5656 Kelley St
Houston, TX 77026
Affiliation: UT Physicians
Phone:713-566-5100
Gender:M
Ages:0 - 100 Years
Hours of Operation:M-F 8-5
https://www.utphysicians.com/search-providers-locations/?formtab=nametab

Prater, Samuel, MD☑♿♥
11800 Astoria Blvd
Houston, TX 77089
Affiliation: Memorial Hermann MD
Phone:281-870-8125
Gender:M
Ages:0 - 100 Years
https://www.utphysicians.com/search-providers-locations/?formtab=nametab

☐ Capacitación en Competencia Cultural
☑ Se aceptan nuevos pacientes
⃠ No se aceptan nuevos pacientes
Telemedicina
♿ Accesible según la ADA
Visita sin cita previa el mismo día
♥ Proveedor del programa Mujeres Saludables de Texas
Farmacia abierta las 24 horas
Farmacia de equipos médicos duraderos (DME)
Requiere referencia médica
Requiere autorización previa

Si tiene preguntas, llame a Community DualCare Integrated Aligned (HMO D-SNPal 1.833.276.8306 o TTY 711. Del 1 de octubre al 31 de marzo, de 8:00 a. m. a 8:00 p. m., los 7 días de la semana; del 1 de abril al 30 de septiembre, de lunes a viernes, de 8:00 a. m. a 8:00 p. m. La llamada es gratis. Más información: **CommunityHealthChoice.org/medicare.**

C. Community DualCare Aligned (HMO D-SNP)'s List of Network Providers / Lista de proveedores de la red

7600 Beechnut St
Houston, TX 77074
Affiliation: Memorial Hermann MD
Phone:713-778-0340
Gender:M
Ages:0 - 100 Years
https://www.utphysicians.com/search-providers-locations/?formtab=nametab

Prater, Samuel, MD ⊘ ♿ ♥
921 Gessner Rd
Houston, TX 77024
Affiliation: UT Physicians
Phone:713-481-3533
Gender:M
Ages:15 - 100 Years
Hours of Operation:M-Su 12-12
https://www.utphysicians.com/search-providers-locations/?formtab=nametab

Sagun, Dean, MD ☑ ♿
11800 Astoria Blvd
Houston, TX 77089
Affiliation: Memorial Hermann MD
Phone:281-870-8125
Gender:M
https://www.utphysicians.com/search-providers-locations/?formtab=nametab

Sagun, Dean, MD ☑
1431 Studemont St Ste C1100
Houston, TX 77007
Affiliation: Memorial Hermann MD
Phone:713-338-6565
Gender:M
Ages:0 - 100 Years

Sagun, Dean, MD ☑ ♿
1635 North Loop W
Houston, TX 77008
Affiliation: Memorial Hermann MD
Phone:713-867-2000
Gender:M
Ages:0 - 100 Years
https://www.utphysicians.com/search-providers-locations/?formtab=nametab

Segerson, Thomas, MD ☑
14201 E Sam Houston Pkwy N Ste 100
Houston, TX 77044
Affiliation: Memorial Hermann MD
Phone:713-338-6565
Gender:M
Ages:0 - 100 Years

Self, Fauniel, MD ☑ ♿
921 Gessner Rd
Houston, TX 77024
Affiliation: Memorial Hermann MD
Phone:713-481-3533
Gender:F
https://www.utphysicians.com/search-providers-locations/?formtab=nametab

921 Gessner Rd
Houston, TX 77024
Affiliation: Memorial Hermann MD
Phone:713-481-3533
Gender:F
https://www.utphysicians.com/search-providers-locations/?formtab=nametab

Severe, Reginald, MD ☑ ♿ ♥
1504 Taub Loop
Houston, TX 77030
Affiliation: Baylor AMS
Phone:713-873-2412
Gender:M
Ages:0 - 100 Years
Hours of Operation:M-F 8-5
https://www.bcm.edu/healthcare

Shepard, Justin, MD ☑ ♿
11800 Astoria Blvd
Houston, TX 77089
Affiliation: Memorial Hermann MD
Phone:281-870-8125
Gender:M
https://www.utphysicians.com/search-providers-locations/?formtab=nametab

Shepard, Justin, MD ☑
14201 E Sam Houston Pkwy N Ste 100
Houston, TX 77044
Affiliation: Memorial Hermann MD
Phone:713-338-6565
Gender:M
Ages:0 - 100 Years

Shin, Mike, MD ☑ 📱 ♿
4200 Twelve Oaks Dr
Houston, TX 77027
Affiliation: Independent Physician/Practitioner
Phone:832-979-4234
Gender:M
Ages:18 - 99 Years
Hours of Operation:M-F 8-6
http:\\adhealthcare.com/

Stratton, Emily, DO ☑ ♿ ♥
1504 Taub Loop
Houston, TX 77030
Affiliation: Baylor AMS
Phone:713-873-2412
Gender:F
Ages:18 - 100 Years
https://www.bcm.edu/healthcare

Sung, Shang, MD ☑
14201 E Sam Houston Pkwy N Ste 100
Houston, TX 77044
Affiliation: Memorial Hermann MD
Languages: CM
Phone:713-338-6565
Gender:M
Ages:0 - 100 Years

☐ Cultural Competence Training
☑ Accepting New Patients
⊘ Not Accepting New Patients
📱 Telemedicine
♿ ADA Accessible
Same Day Walk-in Appt
♥ Healthy Texas Women Provider
24-Hour Pharmacy
DME Pharmacy
Requires Referral
Requires Prior Authorization

If you have questions, please call Community DualCare Aligned (HMO D-SNP) at 1.833.276.8306 or TTY 711, October 1 through March 31, 8:00 am to 8:00 pm, 7 days a week and April 1 through September 30, Monday through Friday, 8:00 am to 8:00 pm. The call is free. For more information, visit **www.communityhealthchoice.org/medicare**.

C. Community DualCare Aligned (HMO D-SNP)'s List of Network Providers / Lista de proveedores de la red

Tai, Yuyu, MD☑
1431 Studemont St
Ste C1100
Houston, TX 77007
Affiliation: Memorial Hermann MD
Phone:713-338-6565
Gender:F
Ages:0 - 100 Years

Tai, Yuyu, MD☑♿
7600 Beechnut St
Houston, TX 77074
Affiliation: Memorial Hermann MD
Phone:713-778-0340
Gender:F
Ages:0 - 100 Years
https://www.utphysicians.com/search-providers-locations/?formtab=nametab

Thomas, Ynhi, MD☑♿♥
1504 Taub Loop
Houston, TX 77030
Affiliation: Baylor AMS
Phone:713-873-2412
Gender:F
Ages:18 - 99 Years
Hours of Operation:M-F 8-5
https://www.bcm.edu/healthcare

Tovar, Pablo, MD☑♥
1431 Studemont St
Ste C1100
Houston, TX 77007
Affiliation: Memorial Hermann MD
Phone:713-338-6565
Gender:M
Ages:0 - 100 Years

Tovar, Pablo, MD☑♿♥
1504 Taub Loop
Houston, TX 77030
Affiliation: Baylor AMS
Phone:713-873-2412
Gender:M
Ages:18 - 99 Years
https://www.bcm.edu/healthcare

1635 North Loop W
Houston, TX 77008
Affiliation: Memorial Hermann MD
Phone:713-867-2000
Gender:M
Ages:0 - 100 Years
https://www.utphysicians.com/search-providers-locations/?formtab=nametab

Valenti, Salvatore, DO☑♥
14201 E Sam Houston Pkwy N Ste 100
Houston, TX 77044
Affiliation: Memorial Hermann MD
Phone:713-338-6565
Gender:M
Ages:0 - 100 Years

Valenti, Salvatore, DO☑♿♥
1635 North Loop W
Houston, TX 77008
Affiliation: Memorial Hermann MD
Phone:713-867-2000
Gender:M
Ages:0 - 100 Years
https://www.utphysicians.com/search-providers-locations/?formtab=nametab

Van Meter, Michael, MD⃠♿♥
5656 Kelley St
Houston, TX 77026
Affiliation: UT Physicians
Phone:713-566-5100
Gender:M
https://www.utphysicians.com/search-providers-locations/?formtab=nametab

Vishnyakova, Angelina, MD☑♿♥
11800 Astoria Blvd
Houston, TX 77089
Affiliation: Memorial Hermann MD
Languages: RU, SP
Phone:281-870-8125
Gender:F
Ages:0 - 100 Years
https://www.utphysicians.com/search-providers-locations/?formtab=nametab

Wang, Christopher, MD☑♿
11800 Astoria Blvd
Houston, TX 77089
Affiliation: Memorial Hermann MD
Phone:281-870-8125
Gender:M
Ages:0 - 100 Years
https://www.utphysicians.com/search-providers-locations/?formtab=nametab

Wang, Jevons, MD☑♿
5656 Kelley St
Houston, TX 77026
Affiliation: UT Physicians
Phone:713-566-5100
Gender:M
Hours of Operation:M-F 8-5
https://www.utphysicians.com/search-providers-locations/?formtab=nametab

Williams, Makayla, MD☑♿
1504 Taub Loop
Houston, TX 77030
Affiliation: Baylor AMS
Phone:713-873-2412
Gender:F
https://www.bcm.edu/healthcare

Williams, Thomas, MD☑♿
7600 Beechnut St
Houston, TX 77074
Affiliation: Memorial Hermann MD
Phone:713-778-0340
Gender:M
Ages:0 - 100 Years
https://www.utphysicians.com/search-providers-locations/?formtab=nametab

☐ Capacitación en Competencia Cultural
☑ Se aceptan nuevos pacientes
⃠ No se aceptan nuevos pacientes
Telemedicina
♿ Accesible según la ADA
Visita sin cita previa el mismo día
♥ Proveedor del programa Mujeres Saludables de Texas
Farmacia abierta las 24 horas
Farmacia de equipos médicos duraderos (DME)
Requiere referencia médica
Requiere autorización previa

Si tiene preguntas, llame a Community DualCare Integrated Aligned (HMO D-SNPal 1.833.276.8306 o TTY 711. Del 1 de octubre al 31 de marzo, de 8:00 a. m. a 8:00 p. m., los 7 días de la semana; del 1 de abril al 30 de septiembre, de lunes a viernes, de 8:00 a. m. a 8:00 p. m. La llamada es gratis. Más información: **CommunityHealthChoice.org/medicare.**

C. Community DualCare Aligned (HMO D-SNP)'s List of Network Providers / Lista de proveedores de la red

Winsten, Samuel, MD☑♿♥
1504 Taub Loop
Houston, TX 77030
Affiliation: Baylor AMS
Phone:713-873-2412
Gender:M
Ages:0 - 100 Years
Hours of Operation:M-F 8-5
https://www.bcm.edu/healthcare

1504 Taub Loop
Houston, TX 77030
Affiliation: Baylor AMS
Phone:713-873-2412
Gender:M
Ages:0 - 100 Years
Hours of Operation:M-F 8-5
https://www.bcm.edu/healthcare

Won, Chung, MD☑♿♥
11800 Astoria Blvd
Houston, TX 77089
Affiliation: Memorial Hermann MD
Phone:281-870-8125
Gender:M
Ages:0 - 100 Years
https://www.utphysicians.com/search-providers-locations/?formtab=nametab

11800 Astoria Blvd
Houston, TX 77089
Affiliation: Memorial Hermann MD
Phone:281-870-8125
Gender:M
Ages:0 - 100 Years
https://www.utphysicians.com/search-providers-locations/?formtab=nametab

1504 Taub Loop
Houston, TX 77030
Affiliation: Baylor AMS
Phone:713-873-2412
Gender:M
Ages:18 - 99 Years
https://www.bcm.edu/healthcare

7600 Beechnut St
Houston, TX 77074
Affiliation: Memorial Hermann MD
Phone:713-778-0340
Gender:M
Ages:0 - 100 Years
https://www.utphysicians.com/search-providers-locations/?formtab=nametab

7600 Beechnut St
Houston, TX 77074
Affiliation: Memorial Hermann MD
Phone:713-778-0340
Gender:M
Ages:0 - 100 Years
https://www.utphysicians.com/search-providers-locations/?formtab=nametab

Yu, Gregory, MD☑♿♥
1504 Taub Loop
Houston, TX 77030
Affiliation: Baylor AMS
Phone:713-873-2412
Gender:M
Ages:0 - 99 Years
Hours of Operation:M-F 8-5
https://www.bcm.edu/healthcare

Emergency Nurse Practitioner

Legemah, Osamede, APN☑
1431 Studemont St
Ste C1100
Houston, TX 77007
Affiliation: Memorial Hermann MD
Phone:713-338-6565
Gender:F
Ages:0 - 100 Years

Endocrinology (Glands)

Ansari, Mohammad, MD☑
1631 North Loop W
Ste 625
Houston, TX 77008
Affiliation: Memorial Hermann MD
Phone:832-649-4386
Gender:M
Ages:18 - 100 Years
Hours of Operation:M-F 8-5

Cillo, Marc, MD⃠♥
925 N Shepherd Dr
Houston, TX 77008
Affiliation: UT Physicians
Phone:713-486-7000
Gender:M
Ages:15 - 100 Years
Hours of Operation:MF 8-5,TuTh 8-7,Sa 8-12
https://www.utphysicians.com/search-providers-locations/?formtab=nametab

Force, Bahar, MD☑♿
2525A Holly Hall St
Houston, TX 77054
Affiliation: Baylor AMS
Phone:713-526-4243
Gender:F
Ages:0 - 100 Years
Hours of Operation:M-F 8-5
https://www.bcm.edu/healthcare

Gulde, Andrew, MD☑♿
2525A Holly Hall St
Houston, TX 77054
Affiliation: Baylor AMS
Phone:713-526-4243
Gender:M
Ages:18 - 99 Years
Hours of Operation:M-F 8-5
https://www.bcm.edu/healthcare

7550 Office City Dr
Houston, TX 77012
Affiliation: Baylor AMS
Phone:713-495-3700
Gender:M
Ages:18 - 99 Years
Hours of Operation:M-F 8-5
https://www.bcm.edu/healthcare

☐ Cultural Competence Training
☑ Accepting New Patients
⃠ Not Accepting New Patients
Telemedicine
♿ ADA Accessible
Same Day Walk-in Appt
♥ Healthy Texas Women Provider
24-Hour Pharmacy
DME Pharmacy
Requires Referral
Requires Prior Authorization

If you have questions, please call Community DualCare Aligned (HMO D-SNP) at 1.833.276.8306 or TTY 711, October 1 through March 31, 8:00 am to 8:00 pm, 7 days a week and April 1 through September 30, Monday through Friday, 8:00 am to 8:00 pm. The call is free. For more information, visit **www.communityhealthchoice.org/medicare**.

C. Community DualCare Aligned (HMO D-SNP)'s List of Network Providers / Lista de proveedores de la red

Guttenberg, Katie, MD☑♿♥
2525A Holly Hall St Ste 3B
Houston, TX 77054
Affiliation: UT Physicians
Phone:713-526-4243
Gender:F
Ages:0 - 100 Years
Hours of Operation:M-F 5-5
https://www.utphysicians.com/search-providers-locations/?formtab=nametab

Herman, Mark, MD☑♿
7200 Cambridge St 8th Fl
Houston, TX 77030
Affiliation: Baylor College of Medicine Physicians
Phone:713-798-2400
Gender:M
Ages:0 - 100 Years
Hours of Operation:Tu 8-5
https://www.bcm.edu/healthcare

Jamal, Umara, MD☑
1631 North Loop W Ste 625
Houston, TX 77008
Affiliation: Memorial Hermann MD
Phone:832-649-4386
Gender:F
Ages:0 - 100 Years
Hours of Operation:M-F 8-5

18300 Katy Fwy Ste 465
Houston, TX 77094
Affiliation: Memorial Hermann MD
Phone:713-973-3470
Gender:F
Ages:0 - 100 Years
Hours of Operation:M-F 8-5

Koshy, Prashant, MD☑♥
1631 North Loop W Ste 625
Houston, TX 77008
Affiliation: Memorial Hermann MD
Phone:832-649-4386
Gender:M
Ages:0 - 100 Years
Hours of Operation:M-F 8-5

18300 Katy Fwy Ste 465
Houston, TX 77094
Affiliation: Memorial Hermann MD
Phone:713-973-3470
Gender:M
Ages:0 - 100 Years
Hours of Operation:M-F 8-5

Orlander, Philip, MD☑♥
1333 Moursund St 1st Fl
Houston, TX 77030
Affiliation: UT Physicians
Phone:713-500-3500
Gender:M
Ages:15 - 100 Years
https://www.utphysicians.com/search-providers-locations/?formtab=nametab

Orlander, Philip, MD☑♿♥
2525A Holly Hall St
Houston, TX 77054
Affiliation: UT Physicians
Phone:713-526-4243
Gender:M
Ages:15 - 100 Years
https://www.bcm.edu/healthcare

Sekhar, Rajagopal, MD☑♿♥
1504 Taub Loop
Houston, TX 77030
Affiliation: Baylor AMS
Phone:713-873-2412
Gender:M
Ages:18 - 99 Years
Hours of Operation:M-F 7:30-5
https://www.bcm.edu/healthcare

Shiver, Tiana, MD☑♿♥
3525 W Holcombe Blvd Fl 1
Houston, TX 77025
Affiliation: Memorial Hermann MD
Phone:713-814-2800
Gender:F
Ages:15 - 100 Years
Hours of Operation:M-F 7-5

Tung, Daniel, MD☑
1740 W 27th St Ste 100
Houston, TX 77008
Affiliation: Memorial Hermann MD
Languages: CM
Phone:346-250-5521
Gender:M
Ages:18 - 100 Years
Hours of Operation:M-F 8-5
https://www.utphysicians.com/search-providers-locations/?formtab=nametab

18300 Katy Fwy Ste 465
Houston, TX 77094
Affiliation: Memorial Hermann MD
Languages: CM
Phone:713-973-3470
Gender:M
Ages:0 - 100 Years
Hours of Operation:M-F 8-5

Wirfel, Kelly, MD☑♥
1333 Moursund St 1st Fl
Houston, TX 77030
Affiliation: UT Physicians
Phone:713-500-3500
Gender:F
https://www.utphysicians.com/search-providers-locations/?formtab=nametab

☐ Capacitación en Competencia Cultural
☑ Se aceptan nuevos pacientes
⃠ No se aceptan nuevos pacientes
Telemedicina
♿ Accesible según la ADA
Visita sin cita previa el mismo día
♥ Proveedor del programa Mujeres Saludables de Texas
Farmacia abierta las 24 horas
Farmacia de equipos médicos duraderos (DME)
Requiere referencia médica
Requiere autorización previa

Si tiene preguntas, llame a Community DualCare Integrated Aligned (HMO D-SNPal 1.833.276.8306 o TTY 711. Del 1 de octubre al 31 de marzo, de 8:00 a. m. a 8:00 p. m., los 7 días de la semana; del 1 de abril al 30 de septiembre, de lunes a viernes, de 8:00 a. m. a 8:00 p. m. La llamada es gratis. Más información: **CommunityHealthChoice.org/medicare.**

C. Community DualCare Aligned (HMO D-SNP)'s List of Network Providers / Lista de proveedores de la red

Wirfel, Kelly, MD☑♿♥
5656 Kelley St
Houston, TX 77026
Affiliation: UT Physicians
Phone:713-566-5100
Gender:F
Ages:15 - 100 Years
Hours of Operation:M-F 8-5
https://www.utphysicians.com/search-providers-locations/?formtab=nametab

6410 Fannin St Ste 600
Houston, TX 77030
Affiliation: UT Physicians
Phone:832-325-7463
Gender:F
Ages:15 - 100 Years
https://www.utphysicians.com/search-providers-locations/?formtab=nametab

Zand, Ashkan, MD☑
4126 Southwest Fwy Ste 1210
Houston, TX 77027
Affiliation: Independent Physician/ Practitioner
Languages: SP
Phone:832-930-0362
Gender:M
Ages:17 - 100 Years
Hours of Operation:M-F 8-5

Family Nurse Practitioner

Abraham, Glory, APN☑♥
16272 Imperial Valley Dr Ste K
Houston, TX 77060
Affiliation: Urgent Care Provider
Phone:281-405-9600
Gender:F
Ages:0 - 100 Years

Abraham, Shiny, APN☑♿♥
1504 Taub Loop
Houston, TX 77030
Affiliation: Baylor AMS
Phone:713-873-2412
Gender:F
Ages:18 - 99 Years
https://www.bcm.edu/healthcare

Adebayo, Adeyinka, APN☑♿♥
2400 Augusta Dr Ste 369
Houston, TX 77057
Affiliation: Independent Physician/ Practitioner
Phone:888-880-3451
Gender:M
Ages:0 - 120 Years
Hours of Operation:M-F 8-5

Adefuye, Adebola, APN☑♿
2400 Augusta Dr Ste 369
Houston, TX 77057
Affiliation: Independent Physician/ Practitioner
Phone:888-880-3451
Gender:M
Ages:0 - 120 Years
Hours of Operation:M-F 8-5

Alvarado, Valerie, APN☑♥
7789 Southwest Fwy Ste 350
Houston, TX 77074
Affiliation: Memorial Hermann MD
Phone:713-778-4450
Gender:F
Hours of Operation:M-F 8-5

Amachukwu, Ogechi, APN☑
6560 Fannin St Ste 900
Houston, TX 77030
Affiliation: TMHPO Physicians
Phone:713-441-3802
Gender:F
Ages:18 - 100 Years
Hours of Operation:MTuWTh 8:30-5
https://www.bcm.edu/healthcare

Amin, Almas, APN☑♿
4411 Anderson Rd
Houston, TX 77053
Affiliation: Legacy Community Health Services
Phone:832-548-5000
Gender:F
Ages:5 - 18 Years
Hours of Operation:M-F 8-4
https://www.legacycommunityhealth.org/

4411 Anderson Rd
Houston, TX 77053
Affiliation: Legacy Community Health Services
Phone:832-548-5000
Gender:F
Ages:5 - 18 Years
Hours of Operation:M-F 8-4
https://www.legacycommunityhealth.org/

Anderson, Nicole, APN☑♿
1415 California St
Houston, TX 77006
Affiliation: Legacy Community Health Services
Phone:832-548-5100
Gender:F
Ages:0 - 18 Years
Hours of Operation:M-F 8-8,Sa 8-5
https://www.legacycommunityhealth.org/

☐ Cultural Competence Training
☑ Accepting New Patients
⃠ Not Accepting New Patients
Telemedicine
♿ ADA Accessible
Same Day Walk-in Appt
♥ Healthy Texas Women Provider
24-Hour Pharmacy
DME Pharmacy
Requires Referral
Requires Prior Authorization

If you have questions, please call Community DualCare Aligned (HMO D-SNP) at 1.833.276.8306 or TTY 711, October 1 through March 31, 8:00 am to 8:00 pm, 7 days a week and April 1 through September 30, Monday through Friday, 8:00 am to 8:00 pm. The call is free. For more information, visit **www.communityhealthchoice.org/medicare**.

C. Community DualCare Aligned (HMO D-SNP)'s List of Network Providers / Lista de proveedores de la red

Arango, Emery, APN☑♿♥
2400 Augusta Dr Ste 369
Houston, TX 77057
Affiliation: Independent Physician/ Practitioner
Phone:888-880-3451
Gender:F
Ages:0 - 120 Years
Hours of Operation:M-F 8-5

Arjona, Enriqueta, APN☐☑♿
7877 Willow Chase Blvd
Houston, TX 77070
Affiliation: Psychplus Medical Associates
Phone:832-869-4818
Gender:F
Ages:0 - 100 Years
Hours of Operation:M-F 8-5
www.psychplus.com

Bellamy, Shanna, APN☑♿
915 Gessner Rd Ste 100
Houston, TX 77024
Affiliation: Memorial Hermann MD
Phone:713-242-2222
Gender:F

Bouchard, Jamie, FNP☐☑♿🕘♥
7877 Willow Chase Blvd
Houston, TX 77070
Affiliation: Psychplus Medical Associates
Phone:832-869-4818
Gender:F
Hours of Operation:M-F 8-5
www.psychplus.com

7877 Willow Chase Blvd
Houston, TX 77070
Affiliation: Psychplus Medical Associates
Phone:832-869-4818
Gender:F
Hours of Operation:M-F 8-5
www.psychplus.com

Calais, Obuchukwuneme, APN☑♿
8480 Highway 6 N
Houston, TX 77095
Affiliation: Memorial Hermann MD
Languages: SP
Phone:281-550-9005
Gender:F

Capistrano, Claude, APN☑♿♥
915 Gessner Rd Ste 360
Houston, TX 77024
Affiliation: Memorial Hermann MD
Phone:713-468-5440
Gender:M
Ages:0 - 100 Years
Hours of Operation:M-F 8-5

915 Gessner Rd Ste 360
Houston, TX 77024
Affiliation: Memorial Hermann MD
Phone:713-468-5440
Gender:M
Ages:0 - 100 Years
Hours of Operation:M-F 8-5

Cates-Sherman, Kelsey, APN☑
2929 Woodland Park Dr
Houston, TX 77082
Affiliation: Independent Physician/ Practitioner
Phone:281-293-7774
Gender:F
Ages:18 - 100 Years
Hours of Operation:M-F 8-5
http://healthbridgetx.com/Default.htm

Cavazos, Melissa, APN☑♿♥
2400 Augusta Dr Ste 369
Houston, TX 77057
Affiliation: Independent Physician/ Practitioner
Phone:888-880-3451
Gender:F
Ages:0 - 100 Years
Hours of Operation:M-F 8-5

Centineo, Ida, FNP☑♿♥
2400 Augusta Dr Ste 369
Houston, TX 77057
Affiliation: Independent Physician/ Practitioner
Phone:888-880-3451
Gender:F
Hours of Operation:M-F 8-5

Chao, Ming, APN☑♿♥
5420 Dashwood Dr Ste 200
Houston, TX 77081
Affiliation: Baylor AMS
Phone:713-218-2697
Gender:F
Ages:18 - 99 Years
Hours of Operation:TuWTh 8-5
https://www.bcm.edu/healthcare

Chidozie, Mabel, NP☑♿
6410 Fannin St Ste 350
Houston, TX 77030
Affiliation: UT Physicians
Phone:832-325-7200
Gender:F
Hours of Operation:M-F 8-5
https://www.utphysicians.com/search-providers-locations/?formtab=nametab

☐ Capacitación en Competencia Cultural
☑ Se aceptan nuevos pacientes
⃠ No se aceptan nuevos pacientes
Telemedicina
♿ Accesible según la ADA
🕘 Visita sin cita previa el mismo día
♥ Proveedor del programa Mujeres Saludables de Texas
Farmacia abierta las 24 horas
Farmacia de equipos médicos duraderos (DME)
Requiere referencia médica
Requiere autorización previa

Si tiene preguntas, llame a Community DualCare Integrated Aligned (HMO D-SNPal 1.833.276.8306 o TTY 711. Del 1 de octubre al 31 de marzo, de 8:00 a. m. a 8:00 p. m., los 7 días de la semana; del 1 de abril al 30 de septiembre, de lunes a viernes, de 8:00 a. m. a 8:00 p. m. La llamada es gratis. Más información: **CommunityHealthChoice.org/medicare.**

C. Community DualCare Aligned (HMO D-SNP)'s List of Network Providers / Lista de proveedores de la red

6410 Fannin St Ste 350
Houston, TX 77030
Affiliation: UT Physicians
Phone:832-325-7200
Gender:F
Hours of Operation:M-F 8-5
https://www.utphysicians.com/search-providers-locations/?formtab=nametab

6410 Fannin St Ste 350
Houston, TX 77030
Affiliation: UT Physicians
Phone:832-325-7200
Gender:F
Hours of Operation:M-F 8-5
https://www.utphysicians.com/search-providers-locations/?formtab=nametab

Choi, Jang, APN☑♿
5656 Kelley St
Houston, TX 77026
Affiliation: UT Physicians
Phone:713-566-5100
Gender:M
https://www.utphysicians.com/search-providers-locations/?formtab=nametab

Chukwurah, Oluchi, APN☑♿
11800 Astoria Blvd
Houston, TX 77089
Affiliation: Memorial Hermann MD
Phone:281-870-8125
Gender:F
Ages:0 - 100 Years
https://www.utphysicians.com/search-providers-locations/?formtab=nametab

7600 Beechnut St
Houston, TX 77074
Affiliation: Memorial Hermann MD
Phone:713-778-0340
Gender:F
Ages:0 - 100 Years
https://www.utphysicians.com/search-providers-locations/?formtab=nametab

Covington-King, Taryn, APN☑♿
13215 Dotson Rd Ste 200
Houston, TX 77070
Affiliation: Independent Physician/ Practitioner
Phone:832-912-2434
Gender:F
Ages:13 - 99 Years
Hours of Operation:M-F 8-4:30

Crowder, Nicole, APN☑♿
915 Gessner Rd Ste 100
Houston, TX 77024
Affiliation: Memorial Hermann MD
Phone:713-242-2222
Gender:F
Ages:0 - 100 Years
Hours of Operation:M-F 9-6

Delossantos, Tracy Lynn, APN☑♿
10425 Huffmeister Rd Ste 280
Houston, TX 77065
Affiliation: Memorial Hermann MD
Phone:832-632-4070
Gender:F
Hours of Operation:M-F 8-6

10425 Huffmeister Rd Ste 280
Houston, TX 77065
Affiliation: Memorial Hermann MD
Phone:832-632-4070
Gender:F
Hours of Operation:M-F 8-6

Elias-Salawu, Nafisat, APN☑♿🕐
1415 California St
Houston, TX 77006
Affiliation: Legacy Community Health Services
Phone:832-548-5100
Gender:F
Ages:0 - 100 Years
Hours of Operation:M-F 8-4
https://www.legacycommunityhealth.org/

Enoch, Alexandria, APN☑♿
1415 California St
Houston, TX 77006
Affiliation: Legacy Community Health Services
Phone:832-548-5100
Gender:F
Ages:0 - 99 Years
Hours of Operation:M-F 8-5
https://www.legacycommunityhealth.org/

Farhan, Muhammad, APN☐☑♿
837 Cypress Creek Pkwy Ste 105
Houston, TX 77090
Affiliation: Independent Physician/ Practitioner
Languages: SP
Phone:281-586-3888
Gender:M
Ages:0 - 100 Years
Hours of Operation:M-F 8-5
https://1960fp.net/

Farid, Nadin, APN☑♿🕐
4615 Southwest Fwy Ste 850
Houston, TX 77027
Affiliation: Independent Physician/ Practitioner
Phone:346-646-1330
Gender:F
Ages:0 - 100 Years
Hours of Operation:M-F 8-5

Fayaz, Shahean, APN☑♿
11990 Kirby Dr
Houston, TX 77045
Affiliation: Independent Physician/ Practitioner
Languages: UR
Phone:713-413-5200
Gender:M
Ages:2 - 100 Years
Hours of Operation:MTuWTh 8-5,F 8-12
www.harborhospice.com

☐ Cultural Competence Training
☑ Accepting New Patients
⃠ Not Accepting New Patients
Telemedicine
♿ ADA Accessible
🕐 Same Day Walk-in Appt
♥ Healthy Texas Women Provider
24-Hour Pharmacy
◈ DME Pharmacy
Requires Referral
Requires Prior Authorization

If you have questions, please call Community DualCare Aligned (HMO D-SNP) at 1.833.276.8306 or TTY 711, October 1 through March 31, 8:00 am to 8:00 pm, 7 days a week and April 1 through September 30, Monday through Friday, 8:00 am to 8:00 pm. The call is free. For more information, visit **www.communityhealthchoice.org/medicare**.

C. Community DualCare Aligned (HMO D-SNP)'s List of Network Providers / Lista de proveedores de la red

Fayrweather, Courtney, APN☑♥
14201 E Sam Houston Pkwy N Ste 100
Houston, TX 77044
Affiliation: Memorial Hermann MD
Phone:713-338-6565
Gender:F
Ages:0 - 100 Years

Ford, Cassandra, APN⬚☑♿🕘♥
7877 Willow Chase Blvd
Houston, TX 77070
Affiliation: Psychiatry of Texas PLLC
Phone:832-869-4818
Gender:F
Ages:0 - 120 Years
Hours of Operation:M-F 9-6
www.psychplus.com

Ford, Cassandra, APN⬚☑♿♥
7877 Willow Chase Blvd
Houston, TX 77070
Affiliation: Psychplus Medical Associates
Phone:832-869-4818
Gender:F
Ages:0 - 120 Years
Hours of Operation:M-F 9-6
www.psychplus.com

7877 Willow Chase Blvd
Houston, TX 77070
Affiliation: Psychplus Medical Associates
Phone:832-869-4818
Gender:F
Ages:0 - 120 Years
Hours of Operation:M-F 9-6
www.psychplus.com

Ford, Cassandra, APN⬚☑♿🕘♥
7877 Willow Chase Blvd
Houston, TX 77070
Affiliation: Psychiatry of Texas PLLC
Phone:832-869-4818
Gender:F
Ages:0 - 120 Years
Hours of Operation:M-F 9-6
www.psychplus.com

Gates, Shalonda, APN☑
1431 Studemont St Ste C2400
Houston, TX 77007
Affiliation: Memorial Hermann MD
Phone:713-242-2980
Gender:F
Ages:0 - 100 Years
Hours of Operation:M-F 8-5

1431 Studemont St Ste C2400
Houston, TX 77007
Affiliation: Memorial Hermann MD
Phone:713-242-2980
Gender:F
Ages:0 - 100 Years
Hours of Operation:M-F 8-5

George, Jeemol, APN☑
16272 Imperial Valley Dr Ste K
Houston, TX 77060
Affiliation: Urgent Care Provider
Languages: SP
Phone:281-405-9600
Gender:F
Ages:0 - 105 Years

Gillman, Christina, APN☑♿♥
7000 Fannin St Ste 1620
Houston, TX 77030
Affiliation: UT Physicians
Phone:713-486-2621
Gender:F
Ages:0 - 100 Years
Hours of Operation:M-F 8-5
https://www.utphysicians.com/search-providers-locations/?formtab=nametab

Gomez, Meghan, APN☑
1431 Studemont St Ste C1100
Houston, TX 77007
Affiliation: Memorial Hermann MD
Phone:713-338-6565
Gender:F
Ages:0 - 100 Years

Gomez, Meghan, APN☑♿
1635 North Loop W
Houston, TX 77008
Affiliation: Memorial Hermann MD
Phone:713-867-2000
Gender:F
Ages:0 - 100 Years
https://www.utphysicians.com/search-providers-locations/?formtab=nametab

Hall, Davita, APN⃠♿♥
107 Yale St Ste 200
Houston, TX 77007
Affiliation: Urgent Care Provider
Phone:713-561-3546
Gender:F
Ages:0 - 100 Years
Hours of Operation:M-F 8-8,SaSu 8-5

Hall, Davita, APN⃠📱♿🕘♥
10850 Louetta Rd Ste 1500
Houston, TX 77070
Affiliation: Urgent Care Provider
Phone:281-320-2338
Gender:F
Ages:0 - 100 Years
Hours of Operation:M-F 8-8,SaSu 8-5

5568 Weslayan St
Houston, TX 77005
Affiliation: Urgent Care Provider
Phone:713-666-7050
Gender:F
Ages:0 - 100 Years
Hours of Operation:M-F 8-8,SaSu 8-5

Hallmark, Jenna, APN⬚☑♿
10023 Main St Ste C10
Houston, TX 77025
Affiliation: Independent Physician/ Practitioner
Phone:979-574-1984
Gender:F
Ages:0 - 100 Years
Hours of Operation:TuWThF 8-8
www.positivelifelearning.org

⬚ Capacitación en Competencia Cultural
☑ Se aceptan nuevos pacientes
⃠ No se aceptan nuevos pacientes
📱 Telemedicina
♿ Accesible según la ADA
🕘 Visita sin cita previa el mismo día
♥ Proveedor del programa Mujeres Saludables de Texas
↻ Farmacia abierta las 24 horas
◈ Farmacia de equipos médicos duraderos (DME)
↪ Requiere referencia médica
☝ Requiere autorización previa

Si tiene preguntas, llame a Community DualCare Integrated Aligned (HMO D-SNPal 1.833.276.8306 o TTY 711. Del 1 de octubre al 31 de marzo, de 8:00 a. m. a 8:00 p. m., los 7 días de la semana; del 1 de abril al 30 de septiembre, de lunes a viernes, de 8:00 a. m. a 8:00 p. m. La llamada es gratis. Más información: **CommunityHealthChoice.org/medicare.**

C. Community DualCare Aligned (HMO D-SNP)'s List of Network Providers / Lista de proveedores de la red

Harris, Lezlie, APN ☐ ☑ ♿ ♥
7877 Willow Chase Blvd
Houston, TX 77070
Affiliation: Psychplus Medical Associates
Phone:832-869-4818
Gender:F
Ages:0 - 100 Years
Hours of Operation:M-F 8-5
www.psychplus.com

Hawkins, Jolyn, APN ☐ ☑ ♿ 🕘
7877 Willow Chase Blvd
Houston, TX 77070
Affiliation: Psychplus Medical Associates
Phone:832-869-4818
Gender:F
Ages:0 - 100 Years
Hours of Operation:M-F 8-5
www.psychplus.com

Heskia, Tammy, APN ☑ ♿
6410 Fannin St Ste 825
Houston, TX 77030
Affiliation: UT Physicians
Phone:832-325-6516
Gender:F
Ages:0 - 100 Years
Hours of Operation:M-F 8-5
https://www.utphysicians.com/search-providers-locations/?formtab=nametab

Ho, Loan, APN ☑ ♿ ♥
2525A Holly Hall St
Houston, TX 77054
Affiliation: Baylor AMS
Phone:713-526-4243
Gender:F
Ages:18 - 99 Years
Hours of Operation:M-F 8-5
https://www.bcm.edu/healthcare

Ho, Thuong, APN ☑ ♿
1504 Taub Loop
Houston, TX 77030
Affiliation: Baylor AMS
Phone:713-873-2412
Gender:F
Ages:18 - 100 Years
Hours of Operation:M-F 8-5
https://www.bcm.edu/healthcare

Ivins, Shawna, APN ☑ ♿
1401 St Joseph Pkwy
Houston, TX 77002
Affiliation: Independent Physician/ Practitioner
Phone:713-757-1000
Gender:F
Ages:16 - 100 Years
Hours of Operation:M-F 8-4:30
https://www.oncologyconsultants.com/

17200 State Highway 249
Houston, TX 77064
Affiliation: Independent Physician/ Practitioner
Phone:832-529-4331
Gender:F
Ages:16 - 100 Years
Hours of Operation:M-F 8-4:30

Ivins, Shawna, APN ☑
18220 State Highway 249
Houston, TX 77070
Affiliation: Independent Physician/ Practitioner
Phone:281-737-8300
Gender:F
Ages:16 - 100 Years
Hours of Operation:M-F 8-4:30

Ivins, Shawna, APN ☑ ♿
18500 Katy Fwy
Houston, TX 77094
Affiliation: Independent Physician/ Practitioner
Phone:713-388-6589
Gender:F
Ages:16 - 100 Years
Hours of Operation:M-F 8-4:30
https://www.houstonmethodist.org/locations/willowbrook/

Ivins, Shawna, APN ☑
710 Cypress Creek Pkwy
Houston, TX 77090
Affiliation: Independent Physician/ Practitioner
Phone:281-358-1950
Gender:F
Ages:16 - 100 Years
Hours of Operation:M-F 8-4:30
http://www.hnmc.com/en-us/ourservices/medicalservices/pages/thesleepcenter.aspx

☐ Cultural Competence Training
☑ Accepting New Patients
⃠ Not Accepting New Patients
Telemedicine
♿ ADA Accessible
🕘 Same Day Walk-in Appt
♥ Healthy Texas Women Provider
24-Hour Pharmacy
DME Pharmacy
Requires Referral
Requires Prior Authorization

If you have questions, please call Community DualCare Aligned (HMO D-SNP) at 1.833.276.8306 or TTY 711, October 1 through March 31, 8:00 am to 8:00 pm, 7 days a week and April 1 through September 30, Monday through Friday, 8:00 am to 8:00 pm. The call is free. For more information, visit **www.communityhealthchoice.org/medicare**.

C. Community DualCare Aligned (HMO D-SNP)'s List of Network Providers / Lista de proveedores de la red

Jackson, Janecia, FNP ☐ ☑ ♿ ♥
7877 Willow Chase Blvd
Houston, TX 77070
Affiliation: Psychplus Medical Associates
Phone:832-869-4818
Gender:F
Hours of Operation:M-F 8-5
www.psychplus.com

7877 Willow Chase Blvd
Houston, TX 77070
Affiliation: Psychplus Medical Associates
Phone:832-869-4818
Gender:F
Hours of Operation:M-F 8-5
www.psychplus.com

Johnson, Kenyua, APN ☐ ☑ ♿ 🕘
7877 Willow Chase Blvd
Houston, TX 77070
Affiliation: Psychplus Medical Associates
Phone:832-869-4818
Gender:M
Ages:0 - 100 Years
Hours of Operation:M-F 9-6
www.psychplus.com

7877 Willow Chase Blvd
Houston, TX 77070
Affiliation: Psychplus Medical Associates
Phone:832-869-4818
Gender:M
Ages:0 - 100 Years
Hours of Operation:M-F 9-6
www.psychplus.com

Jones, Kimberly, APN ☑ ♿
6410 Fannin St Ste 350
Houston, TX 77030
Affiliation: UT Physicians
Phone:832-325-7200
Gender:F
Ages:12 - 100 Years
Hours of Operation:M-F 8-5
https://www.utphysicians.com/search-providers-locations/?formtab=nametab

Kandanattu, Jaisy, APN ☑ ♿ ♥
5656 Kelley St
Houston, TX 77026
Affiliation: UT Physicians
Phone:713-566-5100
Gender:F
Ages:15 - 100 Years
Hours of Operation:M-F 8-5
https://www.utphysicians.com/search-providers-locations/?formtab=nametab

Kandanattu, Jaisy, APN ☑ ♥
6431 Fannin St Ste G605
Houston, TX 77030
Affiliation: UT Physicians
Phone:713-500-6916
Gender:F
Ages:15 - 100 Years
Hours of Operation:M-F 8-5
https://www.utphysicians.com/search-providers-locations/?formtab=nametab

9434 Katy Fwy Ste 408
Houston, TX 77055
Affiliation: UT Physicians
Phone:713-461-3399
Gender:F
Ages:15 - 100 Years
Hours of Operation:M-F 8-5
https://www.utphysicians.com/search-providers-locations/?formtab=nametab

Kim, Hea, MSN ☐ ☑ ♿ ♥
7877 Willow Chase Blvd
Houston, TX 77070
Affiliation: Psychplus Medical Associates
Phone:832-869-4818
Gender:F
Ages:0 - 100 Years
Hours of Operation:M-F 9-6
www.psychplus.com

7877 Willow Chase Blvd
Houston, TX 77070
Affiliation: Psychplus Medical Associates
Phone:832-869-4818
Gender:F
Ages:0 - 100 Years
Hours of Operation:M-F 9-6
www.psychplus.com

Kim, Hea, MSN ☐ ☑ ♿ 🕘 ♥
7877 Willow Chase Blvd
Houston, TX 77070
Affiliation: Psychiatry of Texas PLLC
Phone:832-869-4818
Gender:F
Ages:0 - 100 Years
Hours of Operation:M-F 9-6
www.psychplus.com

7877 Willow Chase Blvd
Houston, TX 77070
Affiliation: Psychiatry of Texas PLLC
Phone:832-869-4818
Gender:F
Ages:0 - 100 Years
Hours of Operation:M-F 9-6
www.psychplus.com

Lacey, Alec, APN ☐ ☑ ♿ ♥
5420 Dashwood Dr Ste 100
Houston, TX 77081
Affiliation: Legacy Community Health Services
Phone:713-351-7360
Gender:M
Ages:18 - 65 Years
https://www.legacycommunityhealth.org/

☐ Capacitación en Competencia Cultural
☑ Se aceptan nuevos pacientes
⃠ No se aceptan nuevos pacientes
Telemedicina
♿ Accesible según la ADA
🕘 Visita sin cita previa el mismo día
♥ Proveedor del programa Mujeres Saludables de Texas
Farmacia abierta las 24 horas
Farmacia de equipos médicos duraderos (DME)
Requiere referencia médica
Requiere autorización previa

Si tiene preguntas, llame a Community DualCare Integrated Aligned (HMO D-SNPal 1.833.276.8306 o TTY 711. Del 1 de octubre al 31 de marzo, de 8:00 a. m. a 8:00 p. m., los 7 días de la semana; del 1 de abril al 30 de septiembre, de lunes a viernes, de 8:00 a. m. a 8:00 p. m. La llamada es gratis. Más información: **CommunityHealthChoice.org/medicare.**

C. Community DualCare Aligned (HMO D-SNP)'s List of Network Providers / Lista de proveedores de la red

Lagrue, Lesley, APN☑♿
6410 Fannin St Ste 350
Houston, TX 77030
Affiliation: UT Physicians
Phone:832-325-7200
Gender:F
Ages:0 - 100 Years
https://www.utphysicians.com/search-providers-locations/?formtab=nametab

Larson, Joanna, APN☑♿♥
7000 Fannin St Ste 750
Houston, TX 77030
Affiliation: UT Physicians
Phone:713-500-8360
Gender:F
Ages:0 - 100 Years
Hours of Operation:M-F 8-5
https://www.utphysicians.com/search-providers-locations/?formtab=nametab

Leal, Anita, APN☑🕘
12903 Lott Ave
Houston, TX 77089
Affiliation: Independent Physician/ Practitioner
Phone:832-626-3366
Gender:F
Ages:0 - 100 Years
Hours of Operation:M-Su 8-5

12903 Lott Ave
Houston, TX 77089
Affiliation: Independent Physician/ Practitioner
Phone:832-626-3366
Gender:F
Ages:0 - 100 Years
Hours of Operation:M-Su 8-5

6306 Gulfton St Ste 203
Houston, TX 77081
Affiliation: Independent Physician/ Practitioner
Phone:832-626-3366
Gender:F
Ages:0 - 100 Years
Hours of Operation:M-Su 8-5

6306 Gulfton St Ste 203
Houston, TX 77081
Affiliation: Independent Physician/ Practitioner
Phone:832-626-3366
Gender:F
Ages:0 - 100 Years
Hours of Operation:M-Su 8-5

Leal, Anita, APN☐☑♿
837 Cypress Creek Pkwy Ste 105
Houston, TX 77090
Affiliation: Independent Physician/ Practitioner
Phone:281-586-3888
Gender:F
Ages:0 - 100 Years
Hours of Operation:M-F 8-5
https://1960fp.net/

Leary, Angel, APN☑♥
710 Cypress Creek Pkwy
Houston, TX 77090
Affiliation: Independent Physician/ Practitioner
Phone:281-358-1950
Gender:F
Hours of Operation:M-Su 12-11:59
http://www.hnmc.com/en-us/ourservices/medicalservices/pages/thesleepcenter.aspx

Lee, Nicole, APN☐☑♿♥
7877 Willow Chase Blvd
Houston, TX 77070
Affiliation: Psychplus Medical Associates
Phone:832-869-4818
Gender:F
Ages:0 - 120 Years
Hours of Operation:M-F 9-6
www.psychplus.com

7877 Willow Chase Blvd
Houston, TX 77070
Affiliation: Psychplus Medical Associates
Phone:832-869-4818
Gender:F
Ages:0 - 120 Years
Hours of Operation:M-F 9-6
www.psychplus.com

Licona, Ana, APN☑♿♥
11811 Fallbrook Dr Ste B-2
Houston, TX 77065
Affiliation: Top Care Medical
Phone:832-237-8882
Gender:F
Ages:0 - 20 Years
Hours of Operation:M-F 8-5,Sa 9-1
https://www.luv-n-carepediatrics.com/

Licona, Ana, APN☑♥
12015 Louetta Rd Ste 100
Houston, TX 77070
Affiliation: Top Care Medical
Phone:281-664-2152
Gender:F
Ages:0 - 20 Years
Hours of Operation:M-F 8-5
https://www.pediatrichealthcarenw.com/

☐ Cultural Competence Training
☑ Accepting New Patients
⃠ Not Accepting New Patients
Telemedicine
♿ ADA Accessible
🕘 Same Day Walk-in Appt
♥ Healthy Texas Women Provider
24-Hour Pharmacy
DME Pharmacy
Requires Referral
Requires Prior Authorization

If you have questions, please call Community DualCare Aligned (HMO D-SNP) at 1.833.276.8306 or TTY 711, October 1 through March 31, 8:00 am to 8:00 pm, 7 days a week and April 1 through September 30, Monday through Friday, 8:00 am to 8:00 pm. The call is free. For more information, visit **www.communityhealthchoice.org/medicare**.

C. Community DualCare Aligned (HMO D-SNP)'s List of Network Providers / Lista de proveedores de la red

Licona, Ana, APN ☐ ☑ 🕘 ♥
1213 Hermann Dr Ste 770
Houston, TX 77004
Affiliation: Top Care Medical
Phone:713-807-8921
Gender:F
Ages:0 - 20 Years
Hours of Operation:M-F 8-6,Sa 8-4
https://mdmedicalgroup.us/

Licona, Ana, APN ☐ ☑ ♥
1410 Fry Rd
Houston, TX 77084
Affiliation: Top Care Medical
Phone:281-206-2235
Gender:F
Ages:0 - 20 Years
Hours of Operation:M-F 8-6
https://mdmedicalgroup.us/

Licona, Ana, APN ☑ ♿ ♥
4501 Groveway Dr
Houston, TX 77087
Affiliation: Top Care Medical
Phone:713-644-1568
Gender:F
Ages:0 - 20 Years
Hours of Operation:M-F 8:30-5

Licona, Ana, APN ☐ ☑ ♥
5402 Airline Dr
Houston, TX 77076
Affiliation: Top Care Medical
Phone:713-239-1572
Gender:F
Hours of Operation:M-F 8-5
https://mdmedicalgroup.us/

Licona, Ana, APN ☑ ♿ ♥
5600 S Willow Dr Ste 117
Houston, TX 77035
Affiliation: Top Care Medical
Phone:713-723-5600
Gender:F
Ages:0 - 20 Years
Hours of Operation:M-F 8:30-5

6510 Hillcroft Ave Ste 200
Houston, TX 77081
Affiliation: Top Care Medical
Phone:713-988-6677
Gender:F
Ages:0 - 20 Years
Hours of Operation:M-F 7:30-5,Sa 7:30-12
https://mdmedicalgroup.us/

Licona, Ana, APN ☑ ♥
6812 Harrisburg Blvd
Houston, TX 77011
Affiliation: Top Care Medical
Phone:713-715-4460
Gender:F
Ages:0 - 20 Years
Hours of Operation:M-F 9-7
https://mdmedicalgroup.us/

Licona, Ana, APN ☐ ☑ ♥
8225 Broadway St
Houston, TX 77061
Affiliation: Top Care Medical
Phone:713-469-4735
Gender:F
Hours of Operation:M-F 8-5
https://mdmedicalgroup.us/

Lloyd, Jerry, APN ☐ ☑ ♿
7877 Willow Chase Blvd
Houston, TX 77070
Affiliation: Psychplus Medical Associates
Phone:832-869-4818
Gender:M
Ages:0 - 100 Years
Hours of Operation:M-F 8-5
www.psychplus.com

Lonidier, Cynthia, APN ☑
1431 Studemont St Ste C1100
Houston, TX 77007
Affiliation: Memorial Hermann MD
Phone:713-338-6565
Gender:F
Ages:0 - 100 Years

Lonidier, Cynthia, APN ☑ ♿
1635 North Loop W
Houston, TX 77008
Affiliation: Memorial Hermann MD
Phone:713-867-2000
Gender:F
Ages:0 - 100 Years
https://www.utphysicians.com/search-providers-locations/?formtab=nametab

Marchi, Lauren, APN ☑ ♿
1315 St Joseph Pkwy Ste 950
Houston, TX 77002
Affiliation: Independent Physician/ Practitioner
Phone:713-659-3937
Gender:F
Ages:18 - 100 Years
Hours of Operation:M-F 8-5
http://www.caritasfertilitycare.com/contact/

1401 St Joseph Pkwy
Houston, TX 77002
Affiliation: Independent Physician/ Practitioner
Phone:713-757-1000
Gender:F
Ages:18 - 100 Years
Hours of Operation:M-F 8-5
https://www.oncologyconsultants.com/

17200 State Highway 249
Houston, TX 77064
Affiliation: Independent Physician/ Practitioner
Phone:832-529-4331
Gender:F
Ages:18 - 100 Years
Hours of Operation:M-F 8-5

Marchi, Lauren, APN ☑
18220 State Highway 249
Houston, TX 77070
Affiliation: Independent Physician/ Practitioner
Phone:281-737-8300
Gender:F
Ages:18 - 100 Years
Hours of Operation:M-F 8-5

☐ Capacitación en Competencia Cultural
☑ Se aceptan nuevos pacientes
⃠ No se aceptan nuevos pacientes
Telemedicina
♿ Accesible según la ADA
🕘 Visita sin cita previa el mismo día
♥ Proveedor del programa Mujeres Saludables de Texas
Farmacia abierta las 24 horas
Farmacia de equipos médicos duraderos (DME)
Requiere referencia médica
Requiere autorización previa

Si tiene preguntas, llame a Community DualCare Integrated Aligned (HMO D-SNPal 1.833.276.8306 o TTY 711. Del 1 de octubre al 31 de marzo, de 8:00 a. m. a 8:00 p. m., los 7 días de la semana; del 1 de abril al 30 de septiembre, de lunes a viernes, de 8:00 a. m. a 8:00 p. m. La llamada es gratis. Más información: **CommunityHealthChoice.org/medicare.**

C. Community DualCare Aligned (HMO D-SNP)'s List of Network Providers / Lista de proveedores de la red

Marchi, Lauren, APN☑♿
18500 Katy Fwy
Houston, TX 77094
Affiliation: Independent Physician/ Practitioner
Phone:713-388-6589
Gender:F
Ages:18 - 100 Years
Hours of Operation:M-F 8-5
https://www.houstonmethodist.org/locations/willowbrook/

Marchi, Lauren, APN☑
2100 Travis St
Houston, TX 77002
Affiliation: Independent Physician/ Practitioner
Phone:713-675-1749
Gender:F
Ages:18 - 100 Years
Hours of Operation:M-F 8-5

Marchi, Lauren, APN☑♿
4720 Washington Ave Ste S01
Houston, TX 77007
Affiliation: Independent Physician/ Practitioner
Phone:281-419-4600
Gender:F
Ages:18 - 100 Years
Hours of Operation:M-F 8-5

Marchi, Lauren, APN☑♿
5757 Woodway Dr Ste 275
Houston, TX 77057
Affiliation: Independent Physician/ Practitioner
Phone:713-324-0180
Gender:F
Ages:18 - 100 Years
Hours of Operation:M-F 8-5

Marchi, Lauren, APN☑♿
6565 Fannin St
Houston, TX 77030
Affiliation: Independent Physician/ Practitioner
Phone:281-540-0053
Gender:F
Ages:18 - 100 Years
Hours of Operation:M-F 8-5
http://www.houstonmethodist.org/locations/texas-medical-center/

6651 Main St
Houston, TX 77030
Affiliation: Independent Physician/ Practitioner
Phone:713-563-4585
Gender:F
Ages:18 - 100 Years
Hours of Operation:M-F 8-5

Marchi, Lauren, APN☑
710 Cypress Creek Pkwy
Houston, TX 77090
Affiliation: Independent Physician/ Practitioner
Phone:281-358-1950
Gender:F
Ages:18 - 100 Years
Hours of Operation:M-F 8-5
http://www.hnmc.com/en-us/ourservices/medicalservices/pages/thesleepcenter.aspx

Marchi, Lauren, APN☑♿
7400 Fannin St Ste 720
Houston, TX 77054
Affiliation: Independent Physician/ Practitioner
Phone:713-715-5277
Gender:F
Ages:18 - 100 Years
Hours of Operation:M-F 8-5

7600 Beechnut St
Houston, TX 77074
Affiliation: Independent Physician/ Practitioner
Phone:713-778-0340
Gender:F
Ages:18 - 100 Years
Hours of Operation:M-F 8-5
https://www.utphysicians.com/search-providers-locations/?formtab=nametab

7600 Fannin St
Houston, TX 77054
Affiliation: Independent Physician/ Practitioner
Phone:281-784-1111
Gender:F
Ages:18 - 100 Years
Hours of Operation:M-F 8-5
https://www.utphysicians.com/search-providers-locations/?formtab=nametab

☐ Cultural Competence Training
☑ Accepting New Patients
⃠ Not Accepting New Patients
Telemedicine
♿ ADA Accessible
Same Day Walk-in Appt
♥ Healthy Texas Women Provider
24-Hour Pharmacy
DME Pharmacy
Requires Referral
Requires Prior Authorization

If you have questions, please call Community DualCare Aligned (HMO D-SNP) at 1.833.276.8306 or TTY 711, October 1 through March 31, 8:00 am to 8:00 pm, 7 days a week and April 1 through September 30, Monday through Friday, 8:00 am to 8:00 pm. The call is free. For more information, visit **www.communityhealthchoice.org/medicare**.

C. Community DualCare Aligned (HMO D-SNP)'s List of Network Providers / Lista de proveedores de la red

Marchi, Lauren, APN
7700 Fannin St
Houston, TX 77054
Affiliation: Independent Physician/ Practitioner
Phone:713-796-3800
Gender:F
Ages:18 - 100 Years
Hours of Operation:M-F 8-5

Marchi, Lauren, APN
7900 Fannin St Ste 2600
Houston, TX 77054
Affiliation: Independent Physician/ Practitioner
Phone:713-838-2499
Gender:F
Ages:18 - 100 Years
Hours of Operation:M-F 8-5

912 Gessner Rd
Houston, TX 77024
Affiliation: Independent Physician/ Practitioner
Phone:713-242-3000
Gender:F
Ages:18 - 100 Years
Hours of Operation:M-F 8-5

Menges, Rachel, APN ♥
4200 Twelve Oaks Dr
Houston, TX 77027
Affiliation: Independent Physician/ Practitioner
Phone:832-979-4234
Gender:F
Ages:18 - 100 Years
Hours of Operation:M-F 8-5
http:\\adhealthcare.com/

Menissy, Katrina, APN
107 Yale St Ste 200
Houston, TX 77007
Affiliation: Urgent Care Provider
Phone:713-561-3546
Gender:F
Ages:0 - 100 Years
Hours of Operation:M-F 8-8,SaSu 8-5

Menissy, Katrina, APN
10850 Louetta Rd Ste 1500
Houston, TX 77070
Affiliation: Urgent Care Provider
Phone:281-320-2338
Gender:F
Ages:0 - 100 Years
Hours of Operation:M-F 8-8,SaSu 8-5

Menissy, Katrina, APN
5568 Weslayan St
Houston, TX 77005
Affiliation: Urgent Care Provider
Phone:713-666-7050
Gender:F
Ages:0 - 100 Years
Hours of Operation:M-F 8-8,SaSu 8-5

Miaji, Sanam, APN ♥
2400 Augusta Dr Ste 369
Houston, TX 77057
Affiliation: Independent Physician/ Practitioner
Phone:888-880-3451
Gender:F
Ages:0 - 120 Years
Hours of Operation:M-F 8-5

Milbourne, Latrice, APN
1431 Studemont St Ste C2400
Houston, TX 77007
Affiliation: Memorial Hermann MD
Languages: HI
Phone:713-242-2980
Gender:F
Ages:0 - 100 Years
Hours of Operation:M-F 8-5

Minick, Courtney, APN
17200 State Highway 249
Houston, TX 77064
Affiliation: Independent Physician/ Practitioner
Phone:832-529-4331
Gender:F
Ages:0 - 100 Years
Hours of Operation:M-F 8-5

Minick, Courtney, APN
2100 Travis St Ste 1250
Houston, TX 77002
Affiliation: Independent Physician/ Practitioner
Phone:713-675-1749
Gender:F
Ages:0 - 100 Years
Hours of Operation:M-F 8-5

Minick, Courtney, APN
5757 Woodway Dr Ste 275
Houston, TX 77057
Affiliation: Independent Physician/ Practitioner
Phone:713-324-0180
Gender:F
Ages:0 - 100 Years
Hours of Operation:M-F 8-5

Minick, Courtney, APN
7400 Fannin St Ste 720
Houston, TX 77054
Affiliation: Independent Physician/ Practitioner
Phone:713-715-5277
Gender:F
Ages:0 - 100 Years
Hours of Operation:M-F 8-5

☐ Capacitación en Competencia Cultural
☑ Se aceptan nuevos pacientes
⃠ No se aceptan nuevos pacientes
Telemedicina
Accesible según la ADA
Visita sin cita previa el mismo día
♥ Proveedor del programa Mujeres Saludables de Texas
Farmacia abierta las 24 horas
Farmacia de equipos médicos duraderos (DME)
Requiere referencia médica
Requiere autorización previa

Si tiene preguntas, llame a Community DualCare Integrated Aligned (HMO D-SNPal 1.833.276.8306 o TTY 711. Del 1 de octubre al 31 de marzo, de 8:00 a. m. a 8:00 p. m., los 7 días de la semana; del 1 de abril al 30 de septiembre, de lunes a viernes, de 8:00 a. m. a 8:00 p. m. La llamada es gratis. Más información: **CommunityHealthChoice.org/medicare.**

C. Community DualCare Aligned (HMO D-SNP)'s List of Network Providers / Lista de proveedores de la red

Molina Gonzalez, Yanisleibis, APN☑
2128 Spears Rd Ste 600
Houston, TX 77067
Affiliation: Independent Physician/ Practitioner
Phone:832-321-4233
Gender:F
Ages:6 - 99 Years
Hours of Operation:M-F 9-5

7071 Lawndale St Ste A
Houston, TX 77023
Affiliation: Independent Physician/ Practitioner
Phone:832-321-4233
Gender:F
Ages:6 - 99 Years
Hours of Operation:M-F 9-5

Neal, Noelle, APN☑♥
929 Gessner Rd Ste 1300
Houston, TX 77024
Affiliation: UT Physicians
Phone:713-486-6600
Gender:F
Ages:0 - 100 Years
Hours of Operation:M-F 8-5
https://www.utphysicians.com/search-providers-locations/?formtab=nametab

Nkwelle, Beatrice, APN☐☑♿🕘♥
16851 Anna Green St
Houston, TX 77084
Affiliation: Memorial Hermann MD
Phone:281-509-3585
Gender:F
Ages:13 - 106 Years
Hours of Operation:M-F 8-5

Nwani, Ezekiel, APN☑♥
6411 Fannin St Ste 500
Houston, TX 77030
Affiliation: Memorial Hermann MD
Phone:713-704-6996
Gender:M
Ages:2 - 100 Years
Hours of Operation:M-F 7-3:30

Nwaozuru, Alexandria, APN☑♿♥
550 Greens Pkwy Ste 150
Houston, TX 77067
Affiliation: UT Physicians
Phone:713-486-5600
Gender:F
Ages:0 - 18 Years
Hours of Operation:M-F 8-5
https://www.utphysicians.com/search-providers-locations/?formtab=nametab

Ochoa, Magaly, APN☑♿♥
6441 High Star Dr
Houston, TX 77074
Affiliation: Legacy Community Health Services
Phone:832-548-5000
Gender:F
Ages:0 - 65 Years
Hours of Operation:M-F 8-10
https://www.legacycommunityhealth.org/

Oji, Obiamaka, APN☑
6411 Fannin St Ste 500
Houston, TX 77030
Affiliation: Memorial Hermann MD
Phone:713-704-6996
Gender:F
Ages:18 - 100 Years

921 Gessner Rd Ste 1057
Houston, TX 77024
Affiliation: Memorial Hermann MD
Phone:713-242-4085
Gender:F
Ages:18 - 100 Years

Omoregbe, Alero, APN☑♿
4560 FM 1960 Rd W Ste 101
Houston, TX 77069
Affiliation: Independent Physician/ Practitioner
Phone:281-565-1112
Gender:F
Ages:18 - 105 Years
Hours of Operation:M-F 8:30-5:30

Portieles, Nirlian, APN☑♿♥
3803 Irvington Blvd Ste B
Houston, TX 77009
Affiliation: Independent Physician/ Practitioner
Languages: SP
Phone:713-699-3044
Gender:F
Ages:0 - 99 Years
Hours of Operation:M-Sa 9-7,Su 10-5

☐ Cultural Competence Training
☑ Accepting New Patients
⃠ Not Accepting New Patients
Telemedicine
♿ ADA Accessible
🕘 Same Day Walk-in Appt
♥ Healthy Texas Women Provider
24-Hour Pharmacy
DME Pharmacy
Requires Referral
Requires Prior Authorization

If you have questions, please call Community DualCare Aligned (HMO D-SNP) at 1.833.276.8306 or TTY 711, October 1 through March 31, 8:00 am to 8:00 pm, 7 days a week and April 1 through September 30, Monday through Friday, 8:00 am to 8:00 pm. The call is free. For more information, visit **www.communityhealthchoice.org/medicare**.

C. Community DualCare Aligned (HMO D-SNP)'s List of Network Providers / Lista de proveedores de la red

Post, Erica, APN⃠♥
6414 Fannin St Ste G150
Houston, TX 77030
Affiliation: UT Physicians
Phone:832-325-7125
Gender:F
https://www.utphysicians.com/search-providers-locations/?formtab=nametab

Prousalis, Tina, APN⬚☑♿♥
7877 Willow Chase Blvd
Houston, TX 77070
Affiliation: Psychplus Medical Associates
Phone:832-869-4818
Gender:F
Ages:0 - 100 Years
Hours of Operation:M-F 8-5
www.psychplus.com

Pruett, Elizabeth, APN☑
921 Gessner Rd Ste 1057
Houston, TX 77024
Affiliation: Memorial Hermann MD
Phone:713-242-4085
Gender:F
Ages:0 - 100 Years
Hours of Operation:M-F 7-8

Quinn, Lucy, APN☑♿
2626 S Loop W Ste 265
Houston, TX 77054
Affiliation: Memorial Hermann MD
Languages: SP
Phone:713-796-9955
Gender:F
Ages:0 - 100 Years
Hours of Operation:M-F 8-5

Reed, Samantha, APN⬚☑♿♥
7877 Willow Chase Blvd
Houston, TX 77070
Affiliation: Psychplus Medical Associates
Phone:832-869-4818
Gender:F
Ages:0 - 100 Years
Hours of Operation:M-F 8-5
www.psychplus.com

Roberts, Colleen, APN☑♿
1504 Taub Loop
Houston, TX 77030
Affiliation: Baylor AMS
Phone:713-873-2412
Gender:F
Ages:18 - 100 Years
https://www.bcm.edu/healthcare

Roderick, Myrna, APN☑♿
11990 Kirby Dr
Houston, TX 77045
Affiliation: Independent Physician/ Practitioner
Languages: SP
Phone:713-413-5200
Gender:F
Ages:2 - 100 Years
Hours of Operation:MTuWTh 8-5,F 8-12
www.harborhospice.com

Rojas, Ricardo, APN☑♿
11800 Astoria Blvd
Houston, TX 77089
Affiliation: Memorial Hermann MD
Languages: RU, SP, TL
Phone:281-870-8125
Gender:M
Ages:0 - 100 Years
https://www.utphysicians.com/search-providers-locations/?formtab=nametab

7600 Beechnut St
Houston, TX 77074
Affiliation: Memorial Hermann MD
Languages: RU, SP, TL
Phone:713-778-0340
Gender:M
Ages:0 - 100 Years
https://www.utphysicians.com/search-providers-locations/?formtab=nametab

Scarbrough, Erin, APN☑♥
14201 E Sam Houston Pkwy N Ste 100
Houston, TX 77044
Affiliation: Memorial Hermann MD
Phone:713-338-6565
Gender:F
Ages:0 - 100 Years

Schumann, Donna, APN⃠♿
921 Gessner Rd
Houston, TX 77024
Affiliation: Memorial Hermann MD
Phone:713-481-3533
Gender:F
Ages:0 - 100 Years
https://www.utphysicians.com/search-providers-locations/?formtab=nametab

Serrano, Jasmine, APN☑♿♥
3811 Lyons Ave
Houston, TX 77020
Affiliation: Legacy Community Health Services
Phone:832-548-5000
Gender:F
Ages:5 - 18 Years
Hours of Operation:M-F 8-4
https://www.legacycommunityhealth.org/

3811 Lyons Ave
Houston, TX 77020
Affiliation: Legacy Community Health Services
Phone:832-548-5000
Gender:F
Ages:5 - 18 Years
Hours of Operation:M-F 8-4
https://www.legacycommunityhealth.org/

⬚ Capacitación en Competencia Cultural
☑ Se aceptan nuevos pacientes
⃠ No se aceptan nuevos pacientes
Telemedicina
♿ Accesible según la ADA
Visita sin cita previa el mismo día
♥ Proveedor del programa Mujeres Saludables de Texas
Farmacia abierta las 24 horas
Farmacia de equipos médicos duraderos (DME)
Requiere referencia médica
Requiere autorización previa

Si tiene preguntas, llame a Community DualCare Integrated Aligned (HMO D-SNPal 1.833.276.8306 o TTY 711. Del 1 de octubre al 31 de marzo, de 8:00 a. m. a 8:00 p. m., los 7 días de la semana; del 1 de abril al 30 de septiembre, de lunes a viernes, de 8:00 a. m. a 8:00 p. m. La llamada es gratis. Más información: **CommunityHealthChoice.org/medicare.**

C. Community DualCare Aligned (HMO D-SNP)'s List of Network Providers / Lista de proveedores de la red

Stano, Cheryl, APN☑♿♥
6400 Fannin St Ste 1700
Houston, TX 77030
Affiliation: UT Physicians
Phone:713-486-4880
Gender:F
Ages:0 - 100 Years
Hours of Operation:M-F 8-5
https://www.utphysicians.com/search-providers-locations/?formtab=nametab

Stinson, Hawa, APN☑♿
2626 S Loop W Ste 265
Houston, TX 77054
Affiliation: Memorial Hermann MD
Phone:713-796-9955
Gender:F
Ages:18 - 100 Years

2626 S Loop W Ste 265
Houston, TX 77054
Affiliation: Memorial Hermann MD
Phone:713-796-9955
Gender:F
Ages:18 - 100 Years

Surrell, Yvette, APN⃠♿♥
5656 Kelley St
Houston, TX 77026
Affiliation: UT Physicians
Phone:713-566-5100
Gender:F
https://www.utphysicians.com/search-providers-locations/?formtab=nametab

Taylor, Marta, APN☑♿
550 Greens Pkwy Ste 150
Houston, TX 77067
Affiliation: UT Physicians
Phone:713-486-5600
Gender:F
Ages:18 - 100 Years
Hours of Operation:M-F 8-0
https://www.utphysicians.com/search-providers-locations/?formtab=nametab

Taylor, Sarah, APN☑♿
7600 Beechnut St
Houston, TX 77074
Affiliation: Memorial Hermann MD
Phone:713-778-0340
Gender:F
Ages:0 - 100 Years
https://www.utphysicians.com/search-providers-locations/?formtab=nametab

Uwoghiren, Abimbola, APN☑♿
2400 Augusta Dr Ste 369
Houston, TX 77057
Affiliation: Independent Physician/ Practitioner
Phone:888-880-3451
Gender:F
Ages:0 - 120 Years
Hours of Operation:M-F 8-5

Valbuena, Maria Ella, APN⬚☑♿♥
7877 Willow Chase Blvd
Houston, TX 77070
Affiliation: Psychplus Medical Associates
Phone:832-869-4818
Gender:F
Ages:0 - 100 Years
Hours of Operation:M-F 8-5
www.psychplus.com

Varghese, Rajeena, APN⬚☑♿♥
7877 Willow Chase Blvd
Houston, TX 77070
Affiliation: Psychplus Medical Associates
Phone:832-869-4818
Gender:F
Ages:0 - 120 Years
Hours of Operation:M-F 9-6
www.psychplus.com

7877 Willow Chase Blvd
Houston, TX 77070
Affiliation: Psychplus Medical Associates
Phone:832-869-4818
Gender:F
Ages:0 - 120 Years
Hours of Operation:M-F 9-6
www.psychplus.com

Ventura, Anna, NP☑♿♥
2400 Augusta Dr Ste 369
Houston, TX 77057
Affiliation: Independent Physician/ Practitioner
Phone:888-880-3451
Gender:F
Hours of Operation:M-F 8-5

Washington, Andrea, APN☑♿♥
1623 Airline Dr Ste 100B
Houston, TX 77009
Affiliation: Baylor AMS
Phone:713-218-2697
Gender:F
Ages:0 - 100 Years
Hours of Operation:M-F 8-5
www.harrishealth.org

8539 Gulf Fwy
Houston, TX 77017
Affiliation: Baylor AMS
Phone:713-218-2697
Gender:F
Ages:0 - 100 Years
Hours of Operation:M-F 8-8
https://www.bcm.edu/healthcare

Washington, Andrea, APN☑♥
8888 W Bellfort Ave
Houston, TX 77031
Affiliation: Baylor AMS
Phone:713-218-3697
Gender:F
Ages:0 - 100 Years
Hours of Operation:M-F 8-5
www.harrishealth.org

⬚ Cultural Competence Training
☑ Accepting New Patients
⃠ Not Accepting New Patients
Telemedicine
♿ ADA Accessible
Same Day Walk-in Appt
♥ Healthy Texas Women Provider
24-Hour Pharmacy
DME Pharmacy
Requires Referral
Requires Prior Authorization

If you have questions, please call Community DualCare Aligned (HMO D-SNP) at 1.833.276.8306 or TTY 711, October 1 through March 31, 8:00 am to 8:00 pm, 7 days a week and April 1 through September 30, Monday through Friday, 8:00 am to 8:00 pm. The call is free. For more information, visit **www.communityhealthchoice.org/medicare**.

C. Community DualCare Aligned (HMO D-SNP)'s List of Network Providers / Lista de proveedores de la red

Wilburn, Morgan, APN☑
6560 Fannin St Ste 2100
Houston, TX 77030
Affiliation: TMHPO Physicians
Phone:713-441-6455
Gender:F
Ages:18 - 100 Years
Hours of Operation:M-F 8-5

Wilkin, Melissa, APN☐☑♿♥
17070 Red Oak Dr Ste 405
Houston, TX 77090
Affiliation: Independent Physician/ Practitioner
Phone:832-432-1951
Gender:F
Hours of Operation:M-F 9-5

Wilkin, Melissa, APN☑♥
1809 Eldridge Pkwy Ste 208
Houston, TX 77077
Affiliation: Independent Physician/ Practitioner
Phone:832-432-1951
Gender:F
Ages:0 - 99 Years

Williams, Kendra, APN☑♿♥
915 Gessner Rd Ste 560
Houston, TX 77024
Affiliation: Memorial Hermann MD
Phone:713-984-6406
Gender:F
Ages:0 - 100 Years
Hours of Operation:M-F 8-5

915 Gessner Rd Ste 560
Houston, TX 77024
Affiliation: Memorial Hermann MD
Phone:713-984-6406
Gender:F
Ages:0 - 100 Years
Hours of Operation:M-F 8-5

Willis, Sarah, APN☑♿
17200 State Highway 249
Houston, TX 77064
Affiliation: Independent Physician/ Practitioner
Phone:832-529-4331
Gender:F
Ages:0 - 100 Years
Hours of Operation:M-F 8-5

Willis, Sarah, APN☑🕘
2100 Travis St Ste 1250
Houston, TX 77002
Affiliation: Independent Physician/ Practitioner
Phone:713-675-1749
Gender:F
Ages:0 - 100 Years
Hours of Operation:M-F 8-5

Willis, Sarah, APN☑♿
7400 Fannin St Ste 720
Houston, TX 77054
Affiliation: Independent Physician/ Practitioner
Phone:713-715-5277
Gender:F
Ages:0 - 100 Years
Hours of Operation:M-F 8-5

Wilson, Rani, APN☐☑♿♥
7877 Willow Chase Blvd
Houston, TX 77070
Affiliation: Psychplus Medical Associates
Phone:832-869-4818
Gender:F
Ages:0 - 120 Years
Hours of Operation:M-F 9-6
www.psychplus.com

7877 Willow Chase Blvd
Houston, TX 77070
Affiliation: Psychplus Medical Associates
Phone:832-869-4818
Gender:F
Ages:0 - 120 Years
Hours of Operation:M-F 9-6
www.psychplus.com

Wright, Elizabeth, APN☑
710 Cypress Creek Pkwy
Houston, TX 77090
Affiliation: Memorial Hermann MD
Phone:281-358-1950
Gender:F
Ages:18 - 100 Years
Hours of Operation:F 0-5
http://www.hnmc.com/en-us/ourservices/medicalservices/pages/thesleepcenter.aspx

800 Peakwood Dr Ste 6C
Houston, TX 77090
Affiliation: Memorial Hermann MD
Phone:281-358-1950
Gender:F
Ages:18 - 100 Years
Hours of Operation:MTuWF 8-5,Th 8-5:30

Zavala, Quetzalli, APN☑♿♥
1415 California St
Houston, TX 77006
Affiliation: Legacy Community Health Services
Phone:832-548-5100
Gender:F
Ages:0 - 100 Years
Hours of Operation:M-F 8-8,Sa 8-5
https://www.legacycommunityhealth.org/

Family Practice

Abid, Humaira, MD☑♿♥
550 Greens Pkwy Ste 150
Houston, TX 77067
Affiliation: UT Physicians Specialty Services
Phone:713-486-5600
Gender:F
Ages:0 - 100 Years
Hours of Operation:MF 9-5,TuTh 8-7,Sa 8-12
https://www.utphysicians.com/search-providers-locations/?formtab=nametab

☐ Capacitación en Competencia Cultural
☑ Se aceptan nuevos pacientes
⃠ No se aceptan nuevos pacientes
Telemedicina
♿ Accesible según la ADA
🕘 Visita sin cita previa el mismo día
♥ Proveedor del programa Mujeres Saludables de Texas
Farmacia abierta las 24 horas
Farmacia de equipos médicos duraderos (DME)
Requiere referencia médica
Requiere autorización previa

Si tiene preguntas, llame a Community DualCare Integrated Aligned (HMO D-SNPal 1.833.276.8306 o TTY 711. Del 1 de octubre al 31 de marzo, de 8:00 a. m. a 8:00 p. m., los 7 días de la semana; del 1 de abril al 30 de septiembre, de lunes a viernes, de 8:00 a. m. a 8:00 p. m. La llamada es gratis. Más información: **CommunityHealthChoice.org/medicare.**

C. Community DualCare Aligned (HMO D-SNP)'s List of Network Providers / Lista de proveedores de la red

Abraham, Kathryn, MD⊘♿
6500 Rookin St Ste 200
Houston, TX 77074
Affiliation: Legacy Community Health Services
Phone:713-351-7350
Gender:F
Ages:0 - 100 Years
Hours of Operation:M-F 8-5
https://www.legacycommunityhealth.org/

Abraham, Megha, MD☑
950 Corbindale Rd Ste 300
Houston, TX 77024
Affiliation: UT Physicians Specialty Services
Phone:713-486-1700
Gender:F
Ages:0 - 100 Years

Afzal, Syed, MD☑♿♥
451 Uvalde Rd
Houston, TX 77015
Affiliation: Independent Physician/ Practitioner
Languages: SP
Phone:832-645-5319
Gender:M
Ages:1 - 100 Years
Hours of Operation:M-F 9-5

Aggarwal, Sumesh, MD☑
7600 Beechnut St # 832
Houston, TX 77074
Affiliation: Memorial Hermann MD
Phone:713-456-5686
Gender:M
Ages:0 - 102 Years

7600 Beechnut St # 832
Houston, TX 77074
Affiliation: Memorial Hermann MD
Phone:713-456-5686
Gender:M
Ages:0 - 102 Years

Aggarwal, Sumesh, MD☑♿
921 Gessner Rd
Houston, TX 77024
Affiliation: Memorial Hermann MD
Phone:713-481-3533
Gender:M
Ages:2 - 100 Years
Hours of Operation:M-F 8-5
https://www.utphysicians.com/search-providers-locations/?formtab=nametab

921 Gessner Rd
Houston, TX 77024
Affiliation: Memorial Hermann MD
Phone:713-481-3533
Gender:M
Ages:2 - 100 Years
Hours of Operation:M-F 8-5
https://www.utphysicians.com/search-providers-locations/?formtab=nametab

Aisueni, Uyi, MD☑
1431 Studemont St Ste C2400
Houston, TX 77007
Affiliation: Memorial Hermann MD
Phone:713-242-2980
Gender:M
Ages:0 - 100 Years
Hours of Operation:M-F 8-5

Al Alawi, Abbas, MD☑♿
7550 Office City Dr
Houston, TX 77012
Affiliation: Baylor AMS
Phone:713-495-3700
Gender:M
Ages:18 - 100 Years
https://www.bcm.edu/healthcare

Ali, Zuhair, MD☑♿
11800 Astoria Blvd
Houston, TX 77089
Affiliation: Memorial Hermann MD
Phone:281-870-8125
Gender:M
Ages:18 - 100 Years
Hours of Operation:M-F 8-4
https://www.utphysicians.com/search-providers-locations/?formtab=nametab

Ali, Zuhair, MD☑
7600 Beechnut St Fl B
Houston, TX 77074
Affiliation: Memorial Hermann MD
Phone:713-456-5686
Gender:M

Anderson, Sharon, MD☑♿♥
424 Hahlo St
Houston, TX 77020
Affiliation: Independent Physician/ Practitioner
Languages: SP
Phone:713-343-5452
Gender:F
Ages:2 - 100 Years
Hours of Operation:M-F 8-5
www.denverharborclinic.org

Ataei, Homayoun, MD☑♿♥
6630 De Moss Dr
Houston, TX 77074
Affiliation: Baylor AMS
Phone:713-272-2600
Gender:M
Ages:18 - 99 Years
Hours of Operation:M-F 7-4
https://www.bcm.edu/healthcare

Azuogu, Kelechi, MD☑♥
11226 Southwest Fwy
Houston, TX 77031
Affiliation: Independent Physician/ Practitioner
Languages: SP
Phone:832-446-3200
Gender:M
Ages:2 - 100 Years
Hours of Operation:M-F 8-5

9701 Richmond Ave Ste 250
Houston, TX 77042
Affiliation: Independent Physician/ Practitioner
Languages: SP
Phone:281-463-1400
Gender:M
Ages:2 - 100 Years
Hours of Operation:M-F 8-5

☐ Cultural Competence Training
☑ Accepting New Patients
⊘ Not Accepting New Patients
Telemedicine
♿ ADA Accessible
Same Day Walk-in Appt
♥ Healthy Texas Women Provider
24-Hour Pharmacy
DME Pharmacy
Requires Referral
Requires Prior Authorization

If you have questions, please call Community DualCare Aligned (HMO D-SNP) at 1.833.276.8306 or TTY 711, October 1 through March 31, 8:00 am to 8:00 pm, 7 days a week and April 1 through September 30, Monday through Friday, 8:00 am to 8:00 pm. The call is free. For more information, visit **www.communityhealthchoice.org/medicare**.

C. Community DualCare Aligned (HMO D-SNP)'s List of Network Providers / Lista de proveedores de la red

Baptiste, Katia, DO☐☑
12121 Westheimer Rd Ste 205
Houston, TX 77077
Affiliation: Independent Physician/ Practitioner
Phone:713-773-0803
Gender:F
Ages:0 - 100 Years
Hours of Operation:M-F 8-5
www.hopechc.org

13930 Bellaire Blvd
Houston, TX 77083
Affiliation: Independent Physician/ Practitioner
Phone:713-773-0803
Gender:F
Ages:0 - 100 Years
Hours of Operation:M-F 8-5

Baptiste, Katia, DO☑
3000 Aldine Mail Rte Ste 200
Houston, TX 77039
Affiliation: Independent Physician/ Practitioner
Phone:713-773-0803
Gender:F
Ages:0 - 100 Years
Hours of Operation:M-F 8-5

Baptiste, Katia, DO☐☑
7001 Corporate Dr Ste 120
Houston, TX 77036
Affiliation: Independent Physician/ Practitioner
Phone:713-773-0803
Gender:F
Ages:0 - 100 Years
Hours of Operation:M-F 8-5
hopechc.org

Barbut, Alexis, MD☑
1615 N Main St
Houston, TX 77009
Affiliation: Baylor AMS
Phone:713-222-2272
Gender:F
Ages:18 - 99 Years
Hours of Operation:M-F 8-4
https://www.bcm.edu/healthcare

Benitez, Enjoli, MD☑
424 Hahlo St
Houston, TX 77020
Affiliation: Independent Physician/ Practitioner
Phone:713-343-5452
Gender:F
Ages:2 - 100 Years
Hours of Operation:M-F 8-5
www.denverharborclinic.org

Bolivar, Erin, MD☑♥
1001 Studewood St Ste 200B
Houston, TX 77008
Affiliation: TMHPO Physicians
Phone:713-363-9830
Gender:F
Ages:2 - 100 Years
Hours of Operation:M-F 8-5

Briscoe, Donald, MD☑
4349 Martin Luther King Blvd Ste 1001E Health Bldg 2
Houston, TX 77024
Affiliation: Independent Physician/ Practitioner
Languages: SP
Phone:713-743-9682
Gender:M
Ages:18 - 100 Years
Hours of Operation:M-F 8-5

Bryant Springer, Paula, MD☑
8212 Jensen Dr
Houston, TX 77093
Affiliation: Independent Physician/ Practitioner
Languages: SP
Phone:713-691-2112
Gender:F
Ages:0 - 100 Years
Hours of Operation:M-F 9-6,Sa 9-5:45

Bueso, Francisco, MD☑♥
7777 Southwest Fwy Ste 940
Houston, TX 77074
Affiliation: Independent Physician/ Practitioner
Phone:713-757-1075
Gender:M
Ages:0 - 100 Years
Hours of Operation:M-F 8-5,Sa 8-1

Butler, Kymberly, MD☑♥
10851 Scarsdale Blvd Ste 200
Houston, TX 77089
Affiliation: Independent Physician/ Practitioner
Phone:302-244-0434
Gender:F
Ages:0 - 100 Years
Hours of Operation:M-F 8-5

Carroll, Lance, MD☑
1726 Elmen St
Houston, TX 77019
Affiliation: Independent Physician/ Practitioner
Phone:713-526-7831
Gender:M
Ages:0 - 100 Years
Hours of Operation:M-F 8-5:30

☐ Capacitación en Competencia Cultural
☑ Se aceptan nuevos pacientes
⃠ No se aceptan nuevos pacientes
Telemedicina
Accesible según la ADA
Visita sin cita previa el mismo día
♥ Proveedor del programa Mujeres Saludables de Texas
Farmacia abierta las 24 horas
Farmacia de equipos médicos duraderos (DME)
Requiere referencia médica
Requiere autorización previa

Si tiene preguntas, llame a Community DualCare Integrated Aligned (HMO D-SNPal 1.833.276.8306 o TTY 711. Del 1 de octubre al 31 de marzo, de 8:00 a. m. a 8:00 p. m., los 7 días de la semana; del 1 de abril al 30 de septiembre, de lunes a viernes, de 8:00 a. m. a 8:00 p. m. La llamada es gratis. Más información: **CommunityHealthChoice.org/medicare.**

C. Community DualCare Aligned (HMO D-SNP)'s List of Network Providers / Lista de proveedores de la red

Carter, Dalton, MD
14201 E Sam Houston Pkwy N Ste 500
Houston, TX 77044
Affiliation: Memorial Hermann MD
Phone:281-436-8888
Gender:M
Ages:0 - 100 Years
Hours of Operation:M-F 8-5
http://mhmg.memorialhermann.org/locations/mhmg-summer-creek-ccc/

Challa, Soujanya, MD
3550 Swingle Rd
Houston, TX 77047
Affiliation: Baylor AMS
Phone:713-547-1000
Gender:F
Ages:18 - 99 Years
Hours of Operation:M-F 8-5
https://www.bcm.edu/healthcare

Chapa, Judith, MD
7037 Capitol St
Houston, TX 77011
Affiliation: Independent Physician/ Practitioner
Phone:713-660-1880
Gender:F
www.elcentrochc.org

Clark, Dana, MD
2505 Fannin St
Houston, TX 77002
Affiliation: Baylor AMS
Phone:713-739-7752
Gender:F
Ages:18 - 99 Years
Hours of Operation:MTuWTh 7:30-6,F 7:30-4:30,Sa 7:30-3
https://www.bcm.edu/healthcare

Dai, Lin, MD
3811 Lyons Ave
Houston, TX 77020
Affiliation: Legacy Community Health Services
Languages: SP
Phone:832-548-5000
Gender:F
Ages:18 - 99 Years
Hours of Operation:M-F 8-5
https://www.legacycommunityhealth.org/

Danek, Lisa, MD
1504 Taub Loop
Houston, TX 77030
Affiliation: Baylor AMS
Phone:713-873-2412
Gender:F
Ages:0 - 109 Years
Hours of Operation:M-F 8-9
https://www.bcm.edu/healthcare

1504 Taub Loop
Houston, TX 77030
Affiliation: Baylor AMS
Phone:713-873-2412
Gender:F
Ages:0 - 109 Years
Hours of Operation:M-F 8-9
https://www.bcm.edu/healthcare

De Valle, Oscar, MD
9720 Jones Rd Ste 240
Houston, TX 77065
Affiliation: Independent Physician/ Practitioner
Languages: SP
Phone:713-682-7066
Gender:M
Ages:0 - 100 Years
Hours of Operation:M-F 8:30-4:30,Sa 7:30-1:30

Demerson, Jasmin, MD
1635 North Loop W Fl 1
Houston, TX 77008
Affiliation: Memorial Hermann MD
Phone:713-867-2066
Gender:F

Demerson, Jasmin, MD
921 Gessner Rd
Houston, TX 77024
Affiliation: Memorial Hermann MD
Phone:713-481-3533
Gender:F
Ages:0 - 100 Years
https://www.utphysicians.com/search-providers-locations/?formtab=nametab

Desai, Pathik, MD
3811 Lyons Ave
Houston, TX 77020
Affiliation: Legacy Community Health Services
Phone:832-548-5000
Gender:M
Ages:0 - 100 Years
Hours of Operation:M-F 8-5
https://www.legacycommunityhealth.org/

5598 North Fwy Ste A1
Houston, TX 77076
Affiliation: Legacy Community Health Services
Phone:832-548-5000
Gender:M
Ages:0 - 100 Years
Hours of Operation:M-F 8-5
https://www.legacycommunityhealth.org/

5616 Lawndale St Ste A108
Houston, TX 77023
Affiliation: Legacy Community Health Services
Phone:832-548-5000
Gender:M
Ages:0 - 100 Years
Hours of Operation:M-F 8-5
https://www.legacycommunityhealth.org/

- Cultural Competence Training
- Accepting New Patients
- Not Accepting New Patients
- Telemedicine
- ADA Accessible
- Same Day Walk-in Appt
- Healthy Texas Women Provider
- 24-Hour Pharmacy
- DME Pharmacy
- Requires Referral
- Requires Prior Authorization

If you have questions, please call Community DualCare Aligned (HMO D-SNP) at 1.833.276.8306 or TTY 711, October 1 through March 31, 8:00 am to 8:00 pm, 7 days a week and April 1 through September 30, Monday through Friday, 8:00 am to 8:00 pm. The call is free. For more information, visit **www.communityhealthchoice.org/medicare**.

C. Community DualCare Aligned (HMO D-SNP)'s List of Network Providers / Lista de proveedores de la red

5616 Lawndale St
Ste A110
Houston, TX 77023
Affiliation: Legacy Community Health Services
Phone:832-548-5000
Gender:M
Ages:0 - 100 Years
Hours of Operation:M-F 8-5
https://www.legacycommunityhealth.org/

6550 Mapleridge St
Ste A106
Houston, TX 77081
Affiliation: Legacy Community Health Services
Phone:832-548-5000
Gender:M
Ages:0 - 100 Years
Hours of Operation:M-F 8-5

Dong, Jenny, MD
13930 Bellaire Blvd
Houston, TX 77083
Affiliation: Independent Physician/ Practitioner
Phone:713-773-0803
Ages:0 - 100 Years
Hours of Operation:M-F 8-5

Eaton, Carolyn, MD ♥
13930 Bellaire Blvd
Houston, TX 77083
Affiliation: Independent Physician/ Practitioner
Phone:713-773-0803
Gender:F
Ages:0 - 100 Years
Hours of Operation:M-F 8-5

El Zufari, Mouhamed, MD ♥
931 Yale St
Houston, TX 77008
Affiliation: Memorial Hermann MD
Languages: AR, FR, SP
Phone:346-718-2142
Gender:M
Ages:2 - 100 Years
Hours of Operation:M-F 8-5,Sa 10-2,Su 0-2

Ezenna, Chinwe, DO
12340 Jones Rd Ste 100
Houston, TX 77070
Affiliation: Baylor AMS
Phone:713-873-5240
Gender:F
Ages:0 - 99 Years
Hours of Operation:M-F 8-5
https://www.bcm.edu/healthcare

Ezenna, Chinwe, DO
3550 Swingle Rd
Houston, TX 77047
Affiliation: Baylor AMS
Phone:713-547-1000
Gender:F
Ages:0 - 99 Years
Hours of Operation:M-F 8-5
https://www.bcm.edu/healthcare

Ezenna, Chinwe, DO
7550 Office City Dr
Houston, TX 77012
Affiliation: Baylor AMS
Phone:713-495-3700
Gender:F
Ages:0 - 99 Years
Hours of Operation:M-F 8-5
https://www.bcm.edu/healthcare

Fields-Gilmore, Joanna, MD ♥
1100 W 34th St
Houston, TX 77018
Affiliation: Baylor AMS
Phone:713-861-3939
Gender:F
Ages:18 - 99 Years
Hours of Operation:M-F 8-5
https://www.harrishealth.org/en/services/locations/pages/northwest-health-center.aspx

Gambrill, Carol, DO ♥
7001 Corporate Dr
Ste 120
Houston, TX 77036
Affiliation: Independent Physician/ Practitioner
Phone:713-773-0803
Gender:F
Ages:0 - 105 Years
Hours of Operation:M-F 8-5
hopechc.org

Ghael, Priya, MD
6630 De Moss Dr
Houston, TX 77074
Affiliation: Baylor AMS
Phone:713-272-2600
Gender:F
Ages:0 - 99 Years
Hours of Operation:M-Su 8-5
https://www.bcm.edu/healthcare

Gould, David, MD
8480 Highway 6 N
Houston, TX 77095
Affiliation: Memorial Hermann MD
Phone:281-550-9005
Gender:M
Ages:2 - 100 Years
Hours of Operation:M-F 8-5

Guanlao, Rodrigo, MD
2626 S Loop W Ste 265
Houston, TX 77054
Affiliation: Memorial Hermann MD
Phone:713-796-9955
Gender:M
Ages:18 - 100 Years

☐ Capacitación en Competencia Cultural
☑ Se aceptan nuevos pacientes
⃠ No se aceptan nuevos pacientes
Telemedicina
Accesible según la ADA
Visita sin cita previa el mismo día
♥ Proveedor del programa Mujeres Saludables de Texas
Farmacia abierta las 24 horas
Farmacia de equipos médicos duraderos (DME)
Requiere referencia médica
Requiere autorización previa

Si tiene preguntas, llame a Community DualCare Integrated Aligned (HMO D-SNPal 1.833.276.8306 o TTY 711. Del 1 de octubre al 31 de marzo, de 8:00 a. m. a 8:00 p. m., los 7 días de la semana; del 1 de abril al 30 de septiembre, de lunes a viernes, de 8:00 a. m. a 8:00 p. m. La llamada es gratis. Más información: **CommunityHealthChoice.org/medicare.**

C. Community DualCare Aligned (HMO D-SNP)'s List of Network Providers / Lista de proveedores de la red

Gupta, Atul, MD☑♿
921 Gessner Rd
Houston, TX 77024
Affiliation: Memorial Hermann MD
Phone:713-481-3533
Gender:M
https://www.utphysicians.com/search-providers-locations/?formtab=nametab

Horn, Deborah, DO☑♥
11920 Astoria Blvd
Ste 460
Houston, TX 77089
Affiliation: UT Physicians
Phone:713-486-7650
Gender:F
Ages:0 - 100 Years
Hours of Operation:M-F 8-5
https://www.utphysicians.com/search-providers-locations/?formtab=nametab

Howard, Lillian, MD☑♥
13114 FM 1960 Rd W Ste 120
Houston, TX 77065
Affiliation: Memorial Hermann MD
Languages: CH
Phone:281-890-6446
Gender:F
Ages:0 - 100 Years
Hours of Operation:M-F 8:30-4:30

Huang, William, MD☑♿♥
1100 W 34th St
Houston, TX 77018
Affiliation: Baylor AMS
Phone:713-861-3939
Gender:M
Ages:0 - 99 Years
https://www.harrishealth.org/en/services/locations/pages/northwest-health-center.aspx

1100 W 34th St
Houston, TX 77018
Affiliation: Baylor AMS
Phone:713-861-3939
Gender:M
Ages:0 - 99 Years
https://www.harrishealth.org/en/services/locations/pages/northwest-health-center.aspx

Idris, Ojajumoke, MD☑♿
4755 Aldine Mail Route Rd
Houston, TX 77039
Affiliation: UT Physicians
Phone:713-985-7600
Gender:F
https://www.utphysicians.com/search-providers-locations/?formtab=nametab

Jamalyaria, Sahar, MD☑
7789 Southwest Fwy
Ste 350
Houston, TX 77074
Affiliation: Memorial Hermann MD
Phone:713-778-4450
Gender:F
Ages:0 - 100 Years
Hours of Operation:M-F 8-5

Jian, Peter, MD☑
8970 Kirby Dr
Houston, TX 77054
Affiliation: Independent Physician/ Practitioner
Phone:832-369-6775
Gender:M
Ages:0 - 100 Years
Hours of Operation:M-F 8-5

Kahlon, Hania, DO☑♿
818 Ringold St
Houston, TX 77088
Affiliation: UT Physicians
Phone:281-448-6391
Gender:F
Ages:0 - 99 Years
Hours of Operation:M-F 8-5
https://www.utphysicians.com/search-providers-locations/?formtab=nametab

818 Ringold St
Houston, TX 77088
Affiliation: UT Physicians
Phone:281-448-6391
Gender:F
Ages:0 - 99 Years
Hours of Operation:M-F 8-5
https://www.utphysicians.com/search-providers-locations/?formtab=nametab

9105 N Wayside Dr
Houston, TX 77028
Affiliation: UT Physicians
Phone:713-633-2020
Gender:F
Ages:0 - 100 Years
Hours of Operation:M-F 8-5
https://www.utphysicians.com/search-providers-locations/?formtab=nametab

9105 N Wayside Dr
Houston, TX 77028
Affiliation: UT Physicians
Phone:713-633-2020
Gender:F
Ages:0 - 100 Years
Hours of Operation:M-F 8-5
https://www.utphysicians.com/search-providers-locations/?formtab=nametab

☐ Cultural Competence Training
☑ Accepting New Patients
⃠ Not Accepting New Patients
Telemedicine
♿ ADA Accessible
Same Day Walk-in Appt
♥ Healthy Texas Women Provider
24-Hour Pharmacy
DME Pharmacy
Requires Referral
Requires Prior Authorization

If you have questions, please call Community DualCare Aligned (HMO D-SNP) at 1.833.276.8306 or TTY 711, October 1 through March 31, 8:00 am to 8:00 pm, 7 days a week and April 1 through September 30, Monday through Friday, 8:00 am to 8:00 pm. The call is free. For more information, visit **www.communityhealthchoice.org/medicare**.

C. Community DualCare Aligned (HMO D-SNP)'s List of Network Providers / Lista de proveedores de la red

Kalidindi, Ravi, MD☑ ♥
4200 Twelve Oaks Dr
Houston, TX 77027
Affiliation: Independent Physician/ Practitioner
Phone:832-979-4234
Gender:M
Ages:0 - 100 Years
Hours of Operation:M-F 8-5
http:\\adhealthcare.com/

Karmout, Christopher, MD☑
1635 North Loop W Fl 1
Houston, TX 77008
Affiliation: Memorial Hermann MD
Phone:713-867-2066
Gender:M

7600 Beechnut St # 832
Houston, TX 77074
Affiliation: Memorial Hermann MD
Phone:713-456-5686
Gender:M
Ages:2 - 100 Years

Kowalchuk, Alicia, MD☑ ♥
7550 Office City Dr
Houston, TX 77012
Affiliation: Baylor AMS
Phone:713-495-3700
Gender:F
Ages:12 - 99 Years
Hours of Operation:WF 8-12
https://www.bcm.edu/healthcare

Le, Vinh, DO ☑ ♥
10411 Veterans Memorial Dr Ste A
Houston, TX 77038
Affiliation: Independent Physician/ Practitioner
Languages: FR, SP, VS
Phone:832-327-7700
Gender:M
Ages:2 - 100 Years
Hours of Operation:MTuThF 7-6:30,WSa 8-1
peachtree.medical.clinic@gmail.com

Legarda, Eugenia, MD☑ ♥
7550 Office City Dr
Houston, TX 77012
Affiliation: Baylor AMS
Phone:713-495-3700
Gender:F
Ages:0 - 100 Years
Hours of Operation:M-F 8-5
https://www.bcm.edu/healthcare

Majd, Christina, MD☑
1623 Airline Dr Ste 100B
Houston, TX 77009
Affiliation: Baylor AMS
Phone:713-218-2697
Gender:F
Ages:0 - 100 Years
Hours of Operation:M-F 8-5
www.harrishealth.org

Martinez-Gamba, German, MD☑ ♥
6410 Fannin St Ste 230
Houston, TX 77030
Affiliation: UT Physicians Specialty Services
Phone:832-325-6500
Gender:M
Ages:0 - 100 Years
Hours of Operation:M-F 8-5
https://www.utphysicians.com/search-providers-locations/?formtab=nametab

6410 Fannin St Ste 230
Houston, TX 77030
Affiliation: UT Physicians Specialty Services
Phone:832-325-6500
Gender:M
Ages:0 - 100 Years
Hours of Operation:M-F 8-5
https://www.utphysicians.com/search-providers-locations/?formtab=nametab

Maya, Tahir, MD☑
20171 Chasewood Park Dr
Houston, TX 77070
Affiliation: Baylor College of Medicine Physicians
Languages: SP
Phone:832-534-5000
Gender:M
http://www.chistlukeshealth.org/thevintagehospital

20171 Chasewood Park Dr
Houston, TX 77070
Affiliation: Baylor College of Medicine Physicians
Languages: SP
Phone:832-534-5000
Gender:M
http://www.chistlukeshealth.org/thevintagehospital

6720 Bertner Ave
Houston, TX 77030
Affiliation: Baylor College of Medicine Physicians
Languages: SP
Phone:713-785-8537
Gender:M
https://www.bcm.edu/healthcare

☐ Capacitación en Competencia Cultural
☑ Se aceptan nuevos pacientes
⃠ No se aceptan nuevos pacientes
Telemedicina
Accesible según la ADA
Visita sin cita previa el mismo día
♥ Proveedor del programa Mujeres Saludables de Texas
Farmacia abierta las 24 horas
Farmacia de equipos médicos duraderos (DME)
Requiere referencia médica
Requiere autorización previa

Si tiene preguntas, llame a Community DualCare Integrated Aligned (HMO D-SNPal 1.833.276.8306 o TTY 711. Del 1 de octubre al 31 de marzo, de 8:00 a. m. a 8:00 p. m., los 7 días de la semana; del 1 de abril al 30 de septiembre, de lunes a viernes, de 8:00 a. m. a 8:00 p. m. La llamada es gratis. Más información: **CommunityHealthChoice.org/medicare.**

C. Community DualCare Aligned (HMO D-SNP)'s List of Network Providers / Lista de proveedores de la red

6720 Bertner Ave
Houston, TX 77030
Affiliation: Baylor College of Medicine Physicians
Languages: SP
Phone:713-785-8537
Gender:M
https://www.bcm.edu/healthcare

Mehra, Niharika, DO☑♥
7789 Southwest Fwy Ste 350
Houston, TX 77074
Affiliation: Memorial Hermann MD
Languages: HI, SP
Phone:713-778-4450
Gender:F

Mistry, Kalpna, MD☑♥
7600 Beechnut St # 832
Houston, TX 77074
Affiliation: Memorial Hermann MD
Languages: SP
Phone:713-456-5686
Gender:F
Ages:18 - 100 Years
Hours of Operation:M-F 8-5

Mujahid, Ambreen, MD☑♿
6630 De Moss Dr
Houston, TX 77074
Affiliation: Baylor AMS
Phone:713-272-2600
Gender:F
Ages:18 - 99 Years
Hours of Operation:M-F 8-5
https://www.bcm.edu/healthcare

Mujtaba, Najda, MD☑♿
3525 W Holcombe Blvd Fl 1
Houston, TX 77025
Affiliation: Memorial Hermann MD
Phone:713-814-2800
Gender:F
Ages:18 - 100 Years
Hours of Operation:M-F 8-5

Myers, Darryn, MD☑📱♿
4200 Twelve Oaks Dr
Houston, TX 77027
Affiliation: Independent Physician/Practitioner
Phone:832-979-4234
Gender:M
Ages:18 - 99 Years
Hours of Operation:M-F 8-5
http:\\adhealthcare.com/

Nnaji, Chimere, MD☐☑
14201 E Sam Houston Pkwy N Ste 500
Houston, TX 77044
Affiliation: Memorial Hermann MD
Phone:281-436-8888
Gender:M
Ages:0 - 100 Years
Hours of Operation:M-F 8-5
http://mhmg.memorialhermann.org/locations/mhmg-summer-creek-ccc/

Porter, Andreina, MD☑♿
13114 FM 1960 Rd W Ste 119
Houston, TX 77065
Affiliation: Memorial Hermann MD
Languages: SP
Phone:281-890-6446
Gender:F
Ages:2 - 100 Years
Hours of Operation:M-F 8-5

8480 Highway 6 N
Houston, TX 77095
Affiliation: Memorial Hermann MD
Languages: SP
Phone:281-550-9005
Gender:F
Ages:2 - 100 Years
Hours of Operation:M-F 8-5

Prado, Monica, MD☑♿♥
1615 N Main St
Houston, TX 77009
Affiliation: Baylor AMS
Phone:713-222-2272
Gender:M
Ages:0 - 99 Years
Hours of Operation:MTuWTh 7-3
https://www.bcm.edu/healthcare

Reddy, Bal, MD☑♿♥
6410 Fannin St Ste 230
Houston, TX 77030
Affiliation: UT Physicians Specialty Services
Phone:832-325-6500
Gender:M
Ages:0 - 100 Years
Hours of Operation:M-F 8-5
https://www.utphysicians.com/search-providers-locations/?formtab=nametab

6410 Fannin St Ste 230
Houston, TX 77030
Affiliation: UT Physicians Specialty Services
Phone:832-325-6500
Gender:M
Ages:0 - 100 Years
Hours of Operation:M-F 8-5
https://www.utphysicians.com/search-providers-locations/?formtab=nametab

Renteria, Miriam, MD☑♿
1415 California St
Houston, TX 77006
Affiliation: Legacy Community Health Services
Phone:832-548-5100
Gender:F
Ages:0 - 100 Years
Hours of Operation:M-F 8-8,Sa 8-5
https://www.legacycommunityhealth.org/

☐ Cultural Competence Training
☑ Accepting New Patients
⃠ Not Accepting New Patients
📱 Telemedicine
♿ ADA Accessible
🕘 Same Day Walk-in Appt
♥ Healthy Texas Women Provider
🕛 24-Hour Pharmacy
◈ DME Pharmacy
↪ Requires Referral
👍 Requires Prior Authorization

If you have questions, please call Community DualCare Aligned (HMO D-SNP) at 1.833.276.8306 or TTY 711, October 1 through March 31, 8:00 am to 8:00 pm, 7 days a week and April 1 through September 30, Monday through Friday, 8:00 am to 8:00 pm. The call is free. For more information, visit **www.communityhealthchoice.org/medicare**.

C. Community DualCare Aligned (HMO D-SNP)'s List of Network Providers / Lista de proveedores de la red

Reyes, Maria, MD☑♥
6411 Fannin St Ste 500
Houston, TX 77030
Affiliation: Memorial Hermann MD
Phone:713-704-6996
Gender:F
Ages:2 - 100 Years
Hours of Operation:M-F 7-3:30

Roberts, John, DO☑
7600 Beechnut St # 832
Houston, TX 77074
Affiliation: Memorial Hermann MD
Phone:713-456-5686
Gender:M

Roberts, John, DO☑♿
921 Gessner Rd
Houston, TX 77024
Affiliation: Memorial Hermann MD
Phone:713-481-3533
Gender:M
https://www.utphysicians.com/search-providers-locations/?formtab=nametab

Robinson, Brandy, MD☑📱♿♥
12033 Veterans Memorial Dr Ste 109
Houston, TX 77067
Affiliation: Independent Physician/ Practitioner
Phone:832-705-8585
Gender:F
Ages:0 - 100 Years
Hours of Operation:M-Sa 9-6,Su 9-4

Rogers, Joanne, MD☐☑♿🕐♥
2502 Canal St
Houston, TX 77003
Affiliation: Independent Physician/ Practitioner
Languages: SP
Phone:713-224-0555
Gender:F
Ages:0 - 99 Years
Hours of Operation:M-F 8-5

Sanderlin, Damien, MD☑♿
509 W Tidwell Rd Ste 150
Houston, TX 77091
Affiliation: Independent Physician/ Practitioner
Languages: SP
Phone:281-447-5570
Gender:M
Ages:0 - 100 Years
Hours of Operation:M-F 8:30-5

Sealock, Tiffani, MD☑♿🕐
424 Hahlo St
Houston, TX 77020
Affiliation: Independent Physician/ Practitioner
Languages: SP
Phone:713-343-5452
Gender:F
Ages:0 - 100 Years
Hours of Operation:M-F 8-2
www.denverharborclinic.org

Sealock, Tiffani, MD☑
5808 Airline Dr
Houston, TX 77076
Affiliation: Independent Physician/ Practitioner
Languages: SP
Phone:713-695-4013
Gender:F
Ages:0 - 100 Years
www.airlinechildrensclinic.org

Sokunbi, Yetunde, MD☑♿♥
3525 W Holcombe Blvd Fl 1
Houston, TX 77025
Affiliation: Memorial Hermann MD
Phone:713-814-2800
Gender:F
Ages:18 - 99 Years

3525 W Holcombe Blvd Fl 1
Houston, TX 77025
Affiliation: Memorial Hermann MD
Phone:713-814-2800
Gender:F
Ages:18 - 99 Years

Soo, David, MD☑♥
7789 Southwest Fwy Ste 350
Houston, TX 77074
Affiliation: Memorial Hermann MD
Phone:713-778-4450
Gender:M
Ages:0 - 100 Years
Hours of Operation:M-F 8-5

Spann, Stephen, MD☑📱♿🕐
4349 Martin Luther King Blvd Ste 1001E Health Bldg 2
Houston, TX 77024
Affiliation: Independent Facility Provider
Languages: SP
Phone:713-743-9682
Gender:M
Ages:0 - 105 Years
Hours of Operation:M-F 8-5

Steele, Kenya, MD☑📱♿🕐
4349 Martin Luther King Blvd Ste 1001E Health Bldg 2
Houston, TX 77024
Affiliation: Independent Physician/ Practitioner
Phone:713-743-9682
Gender:F
Ages:18 - 100 Years
Hours of Operation:M-F 8-5

Suarez, Hugo, MD☐☑♿♥
10058A Long Point Rd
Houston, TX 77055
Affiliation: Top Care Medical
Phone:832-380-3980
Gender:M
Ages:0 - 99 Years
Hours of Operation:M-F 8-6
https://mdmedicalgroup.us/

☐ Capacitación en Competencia Cultural
☑ Se aceptan nuevos pacientes
⃠ No se aceptan nuevos pacientes
📱 Telemedicina
♿ Accesible según la ADA
🕐 Visita sin cita previa el mismo día
♥ Proveedor del programa Mujeres Saludables de Texas
↻ Farmacia abierta las 24 horas
◈ Farmacia de equipos médicos duraderos (DME)
↳ Requiere referencia médica
☝ Requiere autorización previa

Si tiene preguntas, llame a Community DualCare Integrated Aligned (HMO D-SNPal 1.833.276.8306 o TTY 711. Del 1 de octubre al 31 de marzo, de 8:00 a. m. a 8:00 p. m., los 7 días de la semana; del 1 de abril al 30 de septiembre, de lunes a viernes, de 8:00 a. m. a 8:00 p. m. La llamada es gratis. Más información: **CommunityHealthChoice.org/medicare.**

C. Community DualCare Aligned (HMO D-SNP)'s List of Network Providers / Lista de proveedores de la red

Teav, Catheryn, DO☑♿
4755 Aldine Mail Route Rd
Houston, TX 77039
Affiliation: UT Physicians
Phone:713-985-7600
Gender:F
Ages:0 - 99 Years
Hours of Operation:M-F 8-5
https://www.utphysicians.com/search-providers-locations/?formtab=nametab

Thai, Ryan, MD☐☑♿
12333 Main St
Houston, TX 77035
Affiliation: Independent Physician/ Practitioner
Languages: SP, VS
Phone:713-729-7600
Gender:M
Ages:0 - 100 Years
Hours of Operation:M-F 9-5

Trivedi, Arpit, MD☑♿♥
921 Gessner Rd
Houston, TX 77024
Affiliation: Memorial Hermann MD
Phone:713-481-3533
Gender:M
Ages:0 - 100 Years
https://www.utphysicians.com/search-providers-locations/?formtab=nametab

Varghese, Lesly, MD☑📱♿♥
9401 Southwest Fwy
Houston, TX 77074
Affiliation: The Harris Center & IDD
Phone:713-970-7000
Gender:M
Ages:3 - 99 Years
Hours of Operation:M-F 8-5
https://theharriscenter.org/Services/Our-Services/Outpatient-Mental-Health-Services

9401 Southwest Fwy
Houston, TX 77074
Affiliation: The Harris Center & IDD
Phone:713-970-7000
Gender:M
Ages:3 - 99 Years
Hours of Operation:M-F 8-5
https://theharriscenter.org/Services/Our-Services/Outpatient-Mental-Health-Services

Vo, Nguyen, MD☑♿♥
6550 Mapleridge St Ste 106
Houston, TX 77081
Affiliation: Legacy Community Health Services
Phone:832-548-5000
Gender:M
Ages:0 - 100 Years
Hours of Operation:M-F 8-5
https://www.legacycommunityhealth.org/

Vu, Loc, MD☐☑♿♥
11417 Veterans Memorial Dr
Houston, TX 77067
Affiliation: Independent Physician/ Practitioner
Phone:713-955-3919
Gender:M
Ages:1 - 99 Years
Hours of Operation:MTuWTh 9-5,Sa 9-2

Wang, Jason, MD☑♥
11548 Bellaire Blvd
Houston, TX 77072
Affiliation: Independent Physician/ Practitioner
Languages: SP
Phone:281-973-0024
Gender:M
Ages:6 - 99 Years
Hours of Operation:M-F 10-5,Sa 10-4

Wang, Yun, MD☑♿♥
4755 Aldine Mail Route Rd
Houston, TX 77039
Affiliation: UT Physicians Specialty Services
Phone:713-985-7600
Gender:F
Ages:0 - 100 Years
https://www.utphysicians.com/search-providers-locations/?formtab=nametab

Wang, Zeming, MD☑♿
818 Ringold St
Houston, TX 77088
Affiliation: UT Physicians
Phone:281-448-6391
Gender:M
Hours of Operation:M-F 8-5
https://www.utphysicians.com/search-providers-locations/?formtab=nametab

☐ Cultural Competence Training
☑ Accepting New Patients
⃠ Not Accepting New Patients
📱 Telemedicine
♿ ADA Accessible
Same Day Walk-in Appt
♥ Healthy Texas Women Provider
24-Hour Pharmacy
DME Pharmacy
Requires Referral
Requires Prior Authorization

If you have questions, please call Community DualCare Aligned (HMO D-SNP) at 1.833.276.8306 or TTY 711, October 1 through March 31, 8:00 am to 8:00 pm, 7 days a week and April 1 through September 30, Monday through Friday, 8:00 am to 8:00 pm. The call is free. For more information, visit **www.communityhealthchoice.org/medicare**.

C. Community DualCare Aligned (HMO D-SNP)'s List of Network Providers / Lista de proveedores de la red

818 Ringold St
Houston, TX 77088
Affiliation: UT Physicians
Phone:281-448-6391
Gender:M
Hours of Operation:M-F 8-5
https://www.utphysicians.com/search-providers-locations/?formtab=nametab

Zamani, Roya, MD⊘ ♿ 🕘
6441 High Star Dr
Houston, TX 77074
Affiliation: Legacy Community Health Services
Phone:832-548-5000
Gender:F
Ages:0 - 100 Years
Hours of Operation:M-Su 8-8
https://www.legacycommunityhealth.org/

Zamora, Elena, MD☑ ♿ ♥
6410 Fannin St Ste 230
Houston, TX 77030
Affiliation: UT Physicians Specialty Services
Phone:832-325-6500
Gender:F
Ages:2 - 100 Years
Hours of Operation:M-F 8-5
https://www.utphysicians.com/search-providers-locations/?formtab=nametab

Zoorob, Roger, MD⊘ ♿
1100 W 34th St
Houston, TX 77018
Affiliation: Baylor AMS
Phone:713-861-3939
Gender:M
Ages:18 - 99 Years
https://www.harrishealth.org/en/services/locations/pages/northwest-health-center.aspx

Female Pelvic Medicine and Reconstructive Surgery

High, Rachel, DO☑ ♥
18400 Katy Fwy Ste 360
Houston, TX 77094
Affiliation: TMHPO Physicians
Phone:936-270-4130
Gender:F
Ages:0 - 99 Years
Hours of Operation:M-F 8-5

Lindo, Fiona, MD☑ ♿ ♥
18220 State Highway 249 Ste 475
Houston, TX 77070
Affiliation: TMHPO Physicians
Phone:281-737-1320
Gender:F
Ages:18 - 100 Years
Hours of Operation:M-F 9-5

Orejuela, Francisco, MD☑ ♿ 🕘 ♥
1504 Taub Loop
Houston, TX 77030
Affiliation: Baylor AMS
Phone:713-873-2412
Gender:M
Ages:16 - 99 Years
https://www.bcm.edu/healthcare

1504 Taub Loop
Houston, TX 77030
Affiliation: Baylor AMS
Phone:713-873-2412
Gender:M
Ages:16 - 99 Years
https://www.bcm.edu/healthcare

Rutledge, Emily, MD☑
2060 Space Park Dr Ste 410
Houston, TX 77058
Affiliation: TMHPO Physicians
Phone:832-783-2330
Gender:F
Ages:0 - 100 Years
Hours of Operation:M-F 8-5

6550 Fannin St Ste 2221
Houston, TX 77030
Affiliation: TMHPO Physicians
Phone:713-797-9666
Gender:F
Hours of Operation:M-F 8-5

Gastroentero-logy (Stomach, Digestion)

Abrol, Rajeshwar, MD☑ ♿
18220 State Highway 249 Ste 340
Houston, TX 77070
Affiliation: Independent Physician/ Practitioner
Languages: HI, PA
Phone:281-351-6464
Gender:M
Ages:15 - 90 Years
Hours of Operation:M-F 8-5

Anandu, Darsham, MD☑
1140 Westmont Dr Ste 350
Houston, TX 77015
Affiliation: Memorial Hermann MD
Phone:713-450-3333
Gender:M
Ages:15 - 100 Years
Hours of Operation:M-F 8-5

☐ Capacitación en Competencia Cultural
☑ Se aceptan nuevos pacientes
⊘ No se aceptan nuevos pacientes
Telemedicina
♿ Accesible según la ADA
🕘 Visita sin cita previa el mismo día
♥ Proveedor del programa Mujeres Saludables de Texas
Farmacia abierta las 24 horas
Farmacia de equipos médicos duraderos (DME)
Requiere referencia médica
Requiere autorización previa

Si tiene preguntas, llame a Community DualCare Integrated Aligned (HMO D-SNPal 1.833.276.8306 o TTY 711. Del 1 de octubre al 31 de marzo, de 8:00 a. m. a 8:00 p. m., los 7 días de la semana; del 1 de abril al 30 de septiembre, de lunes a viernes, de 8:00 a. m. a 8:00 p. m. La llamada es gratis. Más información: **CommunityHealthChoice.org/medicare.**

C. Community DualCare Aligned (HMO D-SNP)'s List of Network Providers / Lista de proveedores de la red

Anandu, Darsham, MD☑♿
18220 Tomball Pkwy Ste 310
Houston, TX 77070
Affiliation: Memorial Hermann MD
Phone:281-900-7641
Gender:M
Ages:15 - 100 Years
Hours of Operation:M-F 8-5

Ashfaq, Samir, MD☑
18300 Katy Fwy Ste 425
Houston, TX 77094
Affiliation: TMHPO Physicians
Phone:832-522-8560
Gender:M
Ages:0 - 100 Years
Hours of Operation:M-F 8-5

Bala, Vanitha, MD⃠♿
1213 Hermann Dr Ste 278
Houston, TX 77004
Affiliation: Independent Physician/ Practitioner
Phone:832-707-5011
Gender:F

1213 Hermann Dr Ste 278
Houston, TX 77004
Affiliation: Independent Physician/ Practitioner
Phone:832-707-5011
Gender:F

Ball, Daniel, MD⃠♿
1213 Hermann Dr Ste 278
Houston, TX 77004
Affiliation: Independent Physician/ Practitioner
Languages: CH, HI, CM, SP
Phone:832-707-5011
Gender:M

1213 Hermann Dr Ste 278
Houston, TX 77004
Affiliation: Independent Physician/ Practitioner
Languages: CH, HI, CM, SP
Phone:832-707-5011
Gender:M

Barrientos, Ryan, MD☑♿
1213 Hermann Dr Ste 278
Houston, TX 77004
Affiliation: Independent Physician/ Practitioner
Languages: SP
Phone:832-707-5011
Gender:M
Ages:17 - 99 Years
Hours of Operation:MTuWThF Su 8:30-5

Catalano, Marc, MD☑♥
6400 Fannin St Ste 1400
Houston, TX 77030
Affiliation: UT Physicians
Phone:832-325-7181
Gender:M
Ages:15 - 100 Years
Hours of Operation:M-F 8-5
https://www.utphysicians.com/search-providers-locations/?formtab=nametab

DaVee, Roy, MD☑♥
1631 North Loop W Ste 560
Houston, TX 77008
Affiliation: UT Physicians
Phone:713-486-1190
Gender:M

DaVee, Roy, MD☑♿♥
5656 Kelley St
Houston, TX 77026
Affiliation: UT Physicians
Phone:713-566-5100
Gender:M
Ages:15 - 100 Years
https://www.utphysicians.com/search-providers-locations/?formtab=nametab

DaVee, Roy, MD☑♥
6400 Fannin St Ste 1400
Houston, TX 77030
Affiliation: UT Physicians
Phone:832-325-7181
Gender:M
Ages:15 - 100 Years
Hours of Operation:M-F 8-5
https://www.utphysicians.com/search-providers-locations/?formtab=nametab

Gajula, Leka, MD☑♿
2222 Greenhouse Rd Ste 900
Houston, TX 77084
Affiliation: Independent Physician/ Practitioner
Phone:832-230-1518
Gender:F
Ages:18 - 99 Years
Hours of Operation:M-F 9-6

Glombicki, Alan, MD☐☑♿
837 Cypress Creek Pkwy Ste 105
Houston, TX 77090
Affiliation: Independent Physician/ Practitioner
Phone:281-586-3888
Gender:M
Ages:0 - 99 Years
Hours of Operation:M-F 8-5
https://1960fp.net/

☐ Cultural Competence Training
☑ Accepting New Patients
⃠ Not Accepting New Patients
Telemedicine
♿ ADA Accessible
Same Day Walk-in Appt
♥ Healthy Texas Women Provider
24-Hour Pharmacy
DME Pharmacy
Requires Referral
Requires Prior Authorization

If you have questions, please call Community DualCare Aligned (HMO D-SNP) at 1.833.276.8306 or TTY 711, October 1 through March 31, 8:00 am to 8:00 pm, 7 days a week and April 1 through September 30, Monday through Friday, 8:00 am to 8:00 pm. The call is free. For more information, visit **www.communityhealthchoice.org/medicare**.

C. Community DualCare Aligned (HMO D-SNP)'s List of Network Providers / Lista de proveedores de la red

Hou, Jason, MD☑♿
2525A Holly Hall St
Houston, TX 77054
Affiliation: Baylor AMS
Phone:713-526-4243
Gender:M
Ages:18 - 99 Years
Hours of Operation:Tu 0-5
https://www.bcm.edu/healthcare

Joshi, Sagar, MD☑
6400 Fannin St Ste 1400
Houston, TX 77030
Affiliation: UT Physicians
Phone:832-325-7181
Gender:M
https://www.utphysicians.com/search-providers-locations/?formtab=nametab

Moghe, Akshata, MD☑
6400 Fannin St Ste 1400
Houston, TX 77030
Affiliation: UT Physicians
Phone:832-325-7181
Gender:F
Hours of Operation:M-F 8-5
https://www.utphysicians.com/search-providers-locations/?formtab=nametab

Purnak, Tugrul, MD☑♿
5656 Kelley St 3rd Fl
Houston, TX 77026
Affiliation: UT Physicians
Phone:713-566-5971
Gender:F
Ages:18 - 100 Years
Hours of Operation:M-F 8-5
https://www.utphysicians.com/search-providers-locations/?formtab=nametab

Reddy, Arvind, MD☑♿
11302 Fallbrook Dr Ste 106
Houston, TX 77065
Affiliation: Independent Physician/ Practitioner
Phone:281-469-6117
Gender:M
Ages:18 - 100 Years
Hours of Operation:M-F 8-5

837 Cypress Creek Pkwy
Houston, TX 77090
Affiliation: Independent Physician/ Practitioner
Phone:281-440-0342
Gender:M
Ages:18 - 100 Years
Hours of Operation:M-F 8-5

Robbins, Richard, MD⃠♿
1213 Hermann Dr Ste 278
Houston, TX 77004
Affiliation: Independent Physician/ Practitioner
Phone:832-707-5011
Gender:M

1213 Hermann Dr Ste 278
Houston, TX 77004
Affiliation: Independent Physician/ Practitioner
Phone:832-707-5011
Gender:M

Robbins, Richard, MD☑
6550 Fannin St Ste 2301
Houston, TX 77030
Affiliation: Memorial Hermann MD
Phone:713-777-2555
Gender:M
Ages:18 - 100 Years
Hours of Operation:MTuWTh 9-4:30,F 9-3

Robbins, Richard, MD☑♿
7737 Southwest Fwy Ste 840
Houston, TX 77074
Affiliation: Memorial Hermann MD
Phone:713-777-2555
Gender:M
Ages:18 - 100 Years
Hours of Operation:MTuWTh 9-4:30,F 9-3

Roy, Hemant, MD☑♿
1504 Taub Loop
Houston, TX 77030
Affiliation: Baylor AMS
Phone:713-873-2412
Gender:M
Ages:18 - 99 Years
Hours of Operation:M-F 8-5
https://www.bcm.edu/healthcare

Sealock, Robert, MD☑♿
1504 Taub Loop
Houston, TX 77030
Affiliation: Baylor AMS
Phone:713-873-2412
Gender:M
Ages:18 - 99 Years
https://www.bcm.edu/healthcare

Selim, Ranya, MD☑♿
5656 Kelley St
Houston, TX 77026
Affiliation: UT Physicians
Phone:713-566-5100
Gender:F
Ages:0 - 100 Years
Hours of Operation:M-F 8-5
https://www.utphysicians.com/search-providers-locations/?formtab=nametab

☐ Capacitación en Competencia Cultural
☑ Se aceptan nuevos pacientes
⃠ No se aceptan nuevos pacientes
Telemedicina
♿ Accesible según la ADA
Visita sin cita previa el mismo día
♥ Proveedor del programa Mujeres Saludables de Texas
Farmacia abierta las 24 horas
Farmacia de equipos médicos duraderos (DME)
Requiere referencia médica
Requiere autorización previa

Si tiene preguntas, llame a Community DualCare Integrated Aligned (HMO D-SNPal 1.833.276.8306 o TTY 711. Del 1 de octubre al 31 de marzo, de 8:00 a. m. a 8:00 p. m., los 7 días de la semana; del 1 de abril al 30 de septiembre, de lunes a viernes, de 8:00 a. m. a 8:00 p. m. La llamada es gratis. Más información: **CommunityHealthChoice.org/medicare.**

C. Community DualCare Aligned (HMO D-SNP)'s List of Network Providers / Lista de proveedores de la red

Selim, Ranya, MD☑
6400 Fannin St Ste 1400
Houston, TX 77030
Affiliation: UT Physicians
Phone:832-325-7181
Gender:F
Ages:0 - 100 Years
Hours of Operation:M-F 8-5
https://www.utphysicians.com/search-providers-locations/?formtab=nametab

Sheikh, Rehman, MD☑♿♥
1504 Taub Loop
Houston, TX 77030
Affiliation: Baylor AMS
Phone:713-873-2412
Gender:M
Ages:18 - 99 Years
Hours of Operation:M-F 8-5
https://www.bcm.edu/healthcare

Shivshanker, Krishnamurth, MD☑♿
10851 Scarsdale Blvd Ste 200
Houston, TX 77089
Affiliation: Independent Physician/ Practitioner
Languages: HI
Phone:302-244-0434
Gender:M
Ages:0 - 100 Years
Hours of Operation:M-F 8-5

Shroff, Jennifer, MD☑♿♥
5656 Kelley St
Houston, TX 77026
Affiliation: UT Physicians
Phone:713-566-5100
Gender:F
Ages:15 - 100 Years
https://www.utphysicians.com/search-providers-locations/?formtab=nametab

Shroff, Jennifer, MD☑♥
6400 Fannin St Ste 1400
Houston, TX 77030
Affiliation: UT Physicians
Phone:832-325-7181
Gender:F
Ages:15 - 100 Years
https://www.utphysicians.com/search-providers-locations/?formtab=nametab

Siddiqui, Shaheryar, MD☑♿
7789 Southwest Fwy Ste 370
Houston, TX 77074
Affiliation: Memorial Hermann MD
Languages: CH, HI, CM, SP, UR, VS
Phone:713-778-4383
Gender:M
Ages:18 - 100 Years
Hours of Operation:M-F 8-5

Skef, Wasseem, MD☑♥
6400 Fannin St Ste 1400
Houston, TX 77030
Affiliation: UT Physicians
Phone:832-325-7181
Gender:M
Ages:0 - 100 Years
Hours of Operation:M-F 8-5
https://www.utphysicians.com/search-providers-locations/?formtab=nametab

Stavinoha, Michael, MD☑
1631 North Loop W Ste 560
Houston, TX 77008
Affiliation: UT Physicians
Phone:713-486-1190
Gender:M
Ages:0 - 100 Years
Hours of Operation:M-F 8-5

Vasavada, Shaleen, MD☑
1631 North Loop W Ste 560
Houston, TX 77008
Affiliation: UT Physicians
Phone:713-486-1190
Gender:M

Zafar, Muhammad, MD☐☑♥
4615 Southwest Fwy Ste 1000
Houston, TX 77027
Affiliation: Independent Physician/ Practitioner
Phone:346-241-7850
Gender:M
Ages:0 - 100 Years
Hours of Operation:M-F 8-5

Genetics (Inherited Diseases, Birth Defects)

Bacino, Carlos, MD☑♿♥
1504 Taub Loop
Houston, TX 77030
Affiliation: Baylor AMS
Phone:713-873-2412
Gender:M
Ages:0 - 100 Years
Hours of Operation:M-F 8-4:30
https://www.bcm.edu/healthcare

Bekheirnia, Mir Reza, MD☑♿
1504 Taub Loop
Houston, TX 77030
Affiliation: Baylor AMS
Phone:713-873-2412
Gender:M
Ages:0 - 99 Years
https://www.bcm.edu/healthcare

2525A Holly Hall St
Houston, TX 77054
Affiliation: Baylor AMS
Phone:713-526-4243
Gender:M
Ages:0 - 99 Years
https://www.bcm.edu/healthcare

☐ Cultural Competence Training
☑ Accepting New Patients
⃠ Not Accepting New Patients
Telemedicine
♿ ADA Accessible
Same Day Walk-in Appt
♥ Healthy Texas Women Provider
24-Hour Pharmacy
DME Pharmacy
Requires Referral
Requires Prior Authorization

If you have questions, please call Community DualCare Aligned (HMO D-SNP) at 1.833.276.8306 or TTY 711, October 1 through March 31, 8:00 am to 8:00 pm, 7 days a week and April 1 through September 30, Monday through Friday, 8:00 am to 8:00 pm. The call is free. For more information, visit **www.communityhealthchoice.org/medicare**.

C. Community DualCare Aligned (HMO D-SNP)'s List of Network Providers / Lista de proveedores de la red

Cecchi, Alana, CGC☑♿
6410 Fannin St Ste 600
Houston, TX 77030
Affiliation: UT Physicians
Phone:832-325-7463
Gender:F
Ages:15 - 100 Years
Hours of Operation:M-F 8-5
https://www.utphysicians.com/search-providers-locations/?formtab=nametab

6410 Fannin St Ste 600
Houston, TX 77030
Affiliation: UT Physicians
Phone:832-325-7463
Gender:F
Ages:15 - 100 Years
Hours of Operation:M-F 8-5
https://www.utphysicians.com/search-providers-locations/?formtab=nametab

Dhar, Shweta, MD☑♿
2525A Holly Hall St
Houston, TX 77054
Affiliation: Baylor AMS
Phone:713-526-4243
Gender:F
Ages:16 - 99 Years
https://www.bcm.edu/healthcare

Dunnington, Leslie, CGC☑
6410 Fannin St Ste 360
Houston, TX 77030
Affiliation: UT Physicians
Phone:832-325-7133
Gender:F
Ages:15 - 100 Years
https://www.utphysicians.com/search-providers-locations/?formtab=nametab

Glinton, Kevin, MD☑♿♥
1504 Taub Loop
Houston, TX 77030
Affiliation: Baylor AMS
Phone:713-873-2412
Gender:M
Ages:18 - 99 Years
Hours of Operation:M-F 8-5
https://www.bcm.edu/healthcare

Goulet, Luana, MS☑🕘
6410 Fannin St Ste 360
Houston, TX 77030
Affiliation: UT Physicians
Phone:832-325-7133
Gender:F
Ages:0 - 100 Years
https://www.utphysicians.com/search-providers-locations/?formtab=nametab

Harkenrider, Jacqueline, CGC☑🕘
6410 Fannin St Ste 360
Houston, TX 77030
Affiliation: UT Physicians
Phone:832-325-7133
Gender:F
Ages:15 - 100 Years
https://www.utphysicians.com/search-providers-locations/?formtab=nametab

Kelly, Kristen, MS⃠♿
6410 Fannin St Ste 250
Houston, TX 77030
Affiliation: UT Physicians
Phone:713-486-6140
Gender:F
https://www.utphysicians.com/search-providers-locations/?formtab=nametab

6410 Fannin St Ste 250
Houston, TX 77030
Affiliation: UT Physicians
Phone:713-486-6140
Gender:F
https://www.utphysicians.com/search-providers-locations/?formtab=nametab

Lalani, Seema, MD☑♿♥
1504 Taub Loop
Houston, TX 77030
Affiliation: Baylor AMS
Languages: UR
Phone:713-873-2412
Gender:F
Ages:0 - 18 Years
Hours of Operation:M-F 8-4:30
https://www.bcm.edu/healthcare

Lee, Brendan, MD☑♿♥
1504 Taub Loop
Houston, TX 77030
Affiliation: Baylor AMS
Phone:713-873-2412
Gender:M
Ages:0 - 18 Years
Hours of Operation:M-F 7:30-5
https://www.bcm.edu/healthcare

Posey, Jennifer, MD☑♿
1504 Taub Loop
Houston, TX 77030
Affiliation: Baylor AMS
Phone:713-873-2412
Gender:F
Ages:16 - 99 Years
https://www.bcm.edu/healthcare

2525A Holly Hall St
Houston, TX 77054
Affiliation: Baylor AMS
Phone:713-526-4243
Gender:F
Ages:16 - 99 Years
https://www.bcm.edu/healthcare

☐ Capacitación en Competencia Cultural
☑ Se aceptan nuevos pacientes
⃠ No se aceptan nuevos pacientes
Telemedicina
♿ Accesible según la ADA
🕘 Visita sin cita previa el mismo día
♥ Proveedor del programa Mujeres Saludables de Texas
Farmacia abierta las 24 horas
Farmacia de equipos médicos duraderos (DME)
Requiere referencia médica
Requiere autorización previa

Si tiene preguntas, llame a Community DualCare Integrated Aligned (HMO D-SNPal 1.833.276.8306 o TTY 711. Del 1 de octubre al 31 de marzo, de 8:00 a. m. a 8:00 p. m., los 7 días de la semana; del 1 de abril al 30 de septiembre, de lunes a viernes, de 8:00 a. m. a 8:00 p. m. La llamada es gratis. Más información: **CommunityHealthChoice.org/medicare.**

C. Community DualCare Aligned (HMO D-SNP)'s List of Network Providers / Lista de proveedores de la red

Rajanikanth, Gopika, GC☑♿
6410 Fannin St Ste 600
Houston, TX 77030
Affiliation: UT Physicians
Phone:832-325-7463
Ages:0 - 100 Years
Hours of Operation:M-F 8-5
https://www.utphysicians.com/search-providers-locations/?formtab=nametab

Robak, Laurie, MD☑♿♥
1504 Taub Loop
Houston, TX 77030
Affiliation: Baylor AMS
Phone:713-873-2412
Gender:F
Ages:16 - 99 Years
https://www.bcm.edu/healthcare

Shelton, Britannie, CGC☑
11914 Astoria Blvd Ste 590
Houston, TX 77089
Affiliation: UT Physicians
Phone:713-486-1170
Gender:F
Ages:15 - 100 Years
Hours of Operation:M-F 8-5
https://www.utphysicians.com/search-providers-locations/?formtab=nametab

1740 W 27th St Ste 100
Houston, TX 77008
Affiliation: UT Physicians
Phone:346-250-5521
Gender:F
Ages:15 - 100 Years
Hours of Operation:Th 8-5
https://www.utphysicians.com/search-providers-locations/?formtab=nametab

Soler Alfonso, Claudia, MD☑♿♥
1504 Taub Loop
Houston, TX 77030
Affiliation: Baylor AMS
Phone:713-873-2412
Gender:F
Ages:0 - 99 Years
Hours of Operation:M-F 8-5
https://www.bcm.edu/healthcare

Stevens, Blair, CGC☑
6410 Fannin St Ste 360
Houston, TX 77030
Affiliation: UT Physicians
Phone:832-325-7133
Gender:F
Ages:15 - 100 Years
https://www.utphysicians.com/search-providers-locations/?formtab=nametab

Wittman, Ann, CGC☑♿
6410 Fannin St Ste 250
Houston, TX 77030
Affiliation: UT Physicians
Phone:713-486-6140
Gender:F
Ages:15 - 100 Years
https://www.utphysicians.com/search-providers-locations/?formtab=nametab

Geriatrics

Hiner, Julia, MD☑
9250 Kirby Dr Ste 1500
Houston, TX 77054
Affiliation: UT Physicians
Phone:713-814-4505
Gender:F
Ages:0 - 100 Years
Hours of Operation:M-F 8-5

Jaitly, Rashmi, MD☑♿♥
3601 N Macgregor Way
Houston, TX 77004
Affiliation: Baylor AMS
Phone:713-873-4700
Gender:F
Ages:65 - 99 Years
Hours of Operation:M-F 8-5
https://www.utphysicians.com/search-providers-locations/?formtab=nametab

Major, Anita, MD☑♿
2525 Holly Hall St Ste 1500
Houston, TX 77054
Affiliation: Baylor AMS
Phone:713-814-4505
Gender:F
Ages:60 - 99 Years
Hours of Operation:M-F 8-4
https://www.bcm.edu/healthcare

☐ Cultural Competence Training
☑ Accepting New Patients
⃠ Not Accepting New Patients
Telemedicine
♿ ADA Accessible
Same Day Walk-in Appt
♥ Healthy Texas Women Provider
24-Hour Pharmacy
DME Pharmacy
Requires Referral
Requires Prior Authorization

If you have questions, please call Community DualCare Aligned (HMO D-SNP) at 1.833.276.8306 or TTY 711, October 1 through March 31, 8:00 am to 8:00 pm, 7 days a week and April 1 through September 30, Monday through Friday, 8:00 am to 8:00 pm. The call is free. For more information, visit **www.communityhealthchoice.org/medicare**.

C. Community DualCare Aligned (HMO D-SNP)'s List of Network Providers / Lista de proveedores de la red

Murdock, Cristina, MD☑♿♥
5656 Kelley St
Houston, TX 77026
Affiliation: UT Physicians
Phone:713-566-5100
Gender:F
Ages:65 - 100 Years
Hours of Operation:M-F 8-5
https://www.utphysicians.com/search-providers-locations/?formtab=nametab

Murdock, Cristina, MD☑♥
9250 Kirby Dr Ste 1500
Houston, TX 77054
Affiliation: UT Physicians
Phone:713-814-4505
Gender:F
Ages:0 - 100 Years
Hours of Operation:M-F 8-5

Reyser, Julia, MD☑♿♥
6630 De Moss Dr
Houston, TX 77074
Affiliation: Baylor AMS
Languages: FR, SP
Phone:713-272-2600
Gender:F
Ages:65 - 100 Years
Hours of Operation:M-F 8-5
https://www.bcm.edu/healthcare

Gerontological Nurse Practitioner

Adiele, Uloma, APN☑♿
11800 Astoria Blvd Ste E
Houston, TX 77089
Affiliation: Memorial Hermann MD
Phone:281-929-6291
Gender:F
Ages:65 - 100 Years
Hours of Operation:M-F 8-5

Adiele, Uloma, APN☑
1635 North Loop W Ste SE:155
Houston, TX 77008
Affiliation: Memorial Hermann MD
Phone:713-314-8779
Gender:F
Ages:65 - 100 Years
Hours of Operation:M-F 8-5

7600 Beechnut St # 832
Houston, TX 77074
Affiliation: Memorial Hermann MD
Phone:713-456-5686
Gender:F
929 Gessner Rd Ste MH5307
Houston, TX 77024
Affiliation: Memorial Hermann MD
Phone:713-242-4931
Gender:F
Ages:65 - 100 Years
Hours of Operation:M-F 8-5

Guzman, Angelica, APN☑♿
2626 S Loop W Ste 265
Houston, TX 77054
Affiliation: Memorial Hermann MD
Phone:713-796-9955
Gender:F
Ages:18 - 100 Years

Hinds, Maria, APN☑♿
8990 Kirby Dr Ste 220
Houston, TX 77054
Affiliation: Independent Physician/ Practitioner
Phone:832-993-2428
Gender:F
Ages:18 - 100 Years
Hours of Operation:M-F 9-5

Odeniyi, Eyitayo, NP☐☑♿
12921 Misty Willow Dr
Houston, TX 77070
Affiliation: Independent Physician/ Practitioner
Phone:281-469-7881
Gender:M
Ages:0 - 100 Years
Hours of Operation:M-F 8-5
www.legendhc.com

Gerontology Nurse Practitioner

Camacho, Manuel, APN☑
800 Peakwood Dr Ste 6C
Houston, TX 77090
Affiliation: Memorial Hermann MD
Phone:281-358-1950
Gender:M
Ages:0 - 100 Years
Hours of Operation:M-F 8-5

Crawford-Fields, Tamara, APN☑
11920 Astoria Blvd Ste 460
Houston, TX 77089
Affiliation: UT Physicians
Phone:713-486-7650
Gender:F
Ages:18 - 100 Years
Hours of Operation:M-F 8-5
https://www.utphysicians.com/search-providers-locations/?formtab=nametab

Mehaffey, Suzanne, APN☐☑♿
7877 Willow Chase Blvd
Houston, TX 77070
Affiliation: Psychplus Medical Associates
Phone:832-869-4818
Gender:F
Ages:0 - 100 Years
Hours of Operation:M-F 9-6
www.psychplus.com

7877 Willow Chase Blvd
Houston, TX 77070
Affiliation: Psychiatry of Texas PLLC
Phone:832-869-4818
Gender:F
Ages:0 - 100 Years
Hours of Operation:M-F 9-6
www.psychplus.com

☐ Capacitación en Competencia Cultural
☑ Se aceptan nuevos pacientes
⃠ No se aceptan nuevos pacientes
Telemedicina
♿ Accesible según la ADA
Visita sin cita previa el mismo día
♥ Proveedor del programa Mujeres Saludables de Texas
Farmacia abierta las 24 horas
Farmacia de equipos médicos duraderos (DME)
Requiere referencia médica
Requiere autorización previa

Si tiene preguntas, llame a Community DualCare Integrated Aligned (HMO D-SNPal 1.833.276.8306 o TTY 711. Del 1 de octubre al 31 de marzo, de 8:00 a. m. a 8:00 p. m., los 7 días de la semana; del 1 de abril al 30 de septiembre, de lunes a viernes, de 8:00 a. m. a 8:00 p. m. La llamada es gratis. Más información: **CommunityHealthChoice.org/medicare.**

C. Community DualCare Aligned (HMO D-SNP)'s List of Network Providers / Lista de proveedores de la red

Hematology (Blood)

Ellington, Owen, MD⃠ ♿ ♥
2400 Augusta Dr Ste 369
Houston, TX 77057
Affiliation: Independent Physician/ Practitioner
Languages: GE, SP
Phone:888-880-3451
Gender:M
Ages:0 - 120 Years
Hours of Operation:M-F 8-5

Eswaran, Harish, MD☑ ♿
7000 Fannin St Ste 750
Houston, TX 77030
Affiliation: UT Physicians
Phone:713-500-8360
Gender:M
Ages:0 - 100 Years
Hours of Operation:M-F 8-5
https://www.utphysicians.com/search-providers-locations/?formtab=nametab

Idowu, Modupe, MD☑ ♥
1200 Binz St Ste 850
Houston, TX 77004
Affiliation: UT Physicians
Phone:713-486-5660
Gender:F
Ages:15 - 100 Years
Hours of Operation:M-F 8-5
https://www.utphysicians.com/search-providers-locations/?formtab=nametab

Mims, Martha, MD☑ ♿ ♥
2525A Holly Hall St
Houston, TX 77054
Affiliation: Baylor AMS
Languages: FR, SP
Phone:713-526-4243
Gender:F
Ages:18 - 99 Years
https://www.bcm.edu/healthcare

Hematology (Blood) and Oncology (Cancer)

George, Binsah, MD☑ ♥
6400 Fannin St Ste 2900
Houston, TX 77030
Affiliation: UT Physicians
Phone:713-704-3010
Gender:F
https://www.utphysicians.com/search-providers-locations/?formtab=nametab

Marando, Ludovica, MD☑ ♿
1504 Taub Loop
Houston, TX 77030
Affiliation: Baylor AMS
Phone:713-873-2412
Gender:F
Ages:18 - 99 Years
Hours of Operation:M-F 8-5
https://www.bcm.edu/healthcare

Hospice

Grouls, Astrid, MD☑ ♿
1504 Taub Loop
Houston, TX 77030
Affiliation: Baylor AMS
Phone:713-873-2412
Gender:F
Ages:55 - 99 Years
Hours of Operation:M-F 8-5
https://www.bcm.edu/healthcare

Pang, Linda, MD☑ ♿ ♥
5656 Kelley St
Houston, TX 77026
Affiliation: UT Physicians
Phone:713-566-5100
Gender:F
https://www.utphysicians.com/search-providers-locations/?formtab=nametab

9105 N Wayside Dr
Houston, TX 77028
Affiliation: UT Physicians
Phone:713-633-2020
Gender:F
https://www.utphysicians.com/search-providers-locations/?formtab=nametab

Pang, Linda, MD☑ ♥
9250 Kirby Dr Ste 1500
Houston, TX 77054
Affiliation: UT Physicians
Phone:713-814-4505
Gender:F

Infectious Diseases (Viral/Bacterial Infections)

Atmar, Robert, MD☑ ♿ 🕐 ♥
1504 Taub Loop
Houston, TX 77030
Affiliation: Baylor AMS
Phone:713-873-2412
Gender:M
Ages:18 - 100 Years
Hours of Operation:M-F 7:30-5
https://www.bcm.edu/healthcare

Fukuta, Yuriko, MD☑ ♿ ♥
1504 Taub Loop
Houston, TX 77030
Affiliation: Baylor AMS
Phone:713-873-2412
Gender:F
Ages:18 - 99 Years
Hours of Operation:M-F 8-5
https://www.bcm.edu/healthcare

☐ Cultural Competence Training
☑ Accepting New Patients
⃠ Not Accepting New Patients
Telemedicine
♿ ADA Accessible
🕐 Same Day Walk-in Appt
♥ Healthy Texas Women Provider
24-Hour Pharmacy
DME Pharmacy
Requires Referral
Requires Prior Authorization

If you have questions, please call Community DualCare Aligned (HMO D-SNP) at 1.833.276.8306 or TTY 711, October 1 through March 31, 8:00 am to 8:00 pm, 7 days a week and April 1 through September 30, Monday through Friday, 8:00 am to 8:00 pm. The call is free. For more information, visit **www.communityhealthchoice.org/medicare**.

C. Community DualCare Aligned (HMO D-SNP)'s List of Network Providers / Lista de proveedores de la red

Goebel, Melanie, MD☑♿
2015 Thomas St
Houston, TX 77009
Affiliation: Baylor AMS
Phone:713-873-4000
Gender:F
Ages:18 - 99 Years
Hours of Operation:M-F 8-5
https://www.utphysicians.com/search-providers-locations/?formtab=nametab

Granillo Ibanez, Alejandro, MD☑♿
6560 Fannin St Ste 1540
Houston, TX 77030
Affiliation: TMHPO Physicians
Phone:713-799-9997
Gender:M
Ages:0 - 99 Years
Hours of Operation:M-F 8-5

Guzman, Janitzio, MD☑♿
1504 Taub Loop
Houston, TX 77030
Affiliation: Baylor AMS
Phone:713-873-2412
Gender:M
Ages:0 - 100 Years
Hours of Operation:M-F 8-5
https://www.bcm.edu/healthcare

2525A Holly Hall St
Houston, TX 77054
Affiliation: Baylor AMS
Phone:713-526-4243
Gender:M
Ages:0 - 100 Years
Hours of Operation:M-F 8-5
https://www.bcm.edu/healthcare

3601 N Macgregor Way
Houston, TX 77004
Affiliation: Baylor AMS
Phone:713-873-4700
Gender:M
Ages:0 - 100 Years
Hours of Operation:M-F 8-5
https://www.utphysicians.com/search-providers-locations/?formtab=nametab

Hamdi, Ahmed, MD☑♿
1504 Taub Loop
Houston, TX 77030
Affiliation: Baylor AMS
Phone:713-873-2412
Gender:M
Ages:18 - 99 Years
Hours of Operation:M-F 8-5
https://www.bcm.edu/healthcare

Hamill, Richard, MD☑♿
1504 Taub Loop
Houston, TX 77030
Affiliation: Baylor AMS
Phone:713-873-2412
Gender:M
Ages:18 - 99 Years
https://www.bcm.edu/healthcare

Parkerson, George, MD☑♿♥
1100 W 34th St
Houston, TX 77018
Affiliation: Baylor AMS
Phone:713-861-3939
Gender:M
Ages:0 - 99 Years
Hours of Operation:M-F 7:30-5
https://www.harrishealth.org/en/services/locations/pages/northwest-health-center.aspx

1504 Taub Loop
Houston, TX 77030
Affiliation: Baylor AMS
Phone:713-873-2412
Gender:M
Ages:0 - 99 Years
https://www.bcm.edu/healthcare

Rose, Stacey, MD☑♿
1504 Taub Loop
Houston, TX 77030
Affiliation: Baylor AMS
Languages: FR, SP
Phone:713-873-2412
Gender:F
Ages:18 - 99 Years
https://www.bcm.edu/healthcare

2015 Thomas St
Houston, TX 77009
Affiliation: Baylor AMS
Languages: FR, SP
Phone:713-873-4000
Gender:F
Ages:18 - 99 Years
https://www.utphysicians.com/search-providers-locations/?formtab=nametab

Salas Vargas, Ana, MD☑♿
6560 Fannin St Ste 1540
Houston, TX 77030
Affiliation: TMHPO Physicians
Phone:713-799-9997
Gender:F
Ages:0 - 100 Years
Hours of Operation:M-F 8-5

Wasti, Syeda, MD☐☑🕘
4615 Southwest Fwy Ste 1000
Houston, TX 77027
Affiliation: Independent Physician/Practitioner
Phone:346-241-7850
Gender:F
Ages:0 - 100 Years
Hours of Operation:M-F 8-5

Weatherhead, Jill, MD☑♿♥
1504 Taub Loop
Houston, TX 77030
Affiliation: Baylor AMS
Phone:713-873-2412
Gender:F
Ages:18 - 99 Years
Hours of Operation:M-F 8-5
https://www.bcm.edu/healthcare

☐ Capacitación en Competencia Cultural
☑ Se aceptan nuevos pacientes
⃠ No se aceptan nuevos pacientes
Telemedicina
♿ Accesible según la ADA
🕘 Visita sin cita previa el mismo día
♥ Proveedor del programa Mujeres Saludables de Texas
Farmacia abierta las 24 horas
Farmacia de equipos médicos duraderos (DME)
Requiere referencia médica
Requiere autorización previa

Si tiene preguntas, llame a Community DualCare Integrated Aligned (HMO D-SNPal 1.833.276.8306 o TTY 711. Del 1 de octubre al 31 de marzo, de 8:00 a. m. a 8:00 p. m., los 7 días de la semana; del 1 de abril al 30 de septiembre, de lunes a viernes, de 8:00 a. m. a 8:00 p. m. La llamada es gratis. Más información: **CommunityHealthChoice.org/medicare.**

C. Community DualCare Aligned (HMO D-SNP)'s List of Network Providers / Lista de proveedores de la red

Internal Medicine

Abbasi, Saherish, DO☑♿
921 Gessner Rd
Houston, TX 77024
Affiliation: Memorial Hermann MD
Phone:713-481-3533
Gender:F
Ages:0 - 99 Years
https://www.utphysicians.com/search-providers-locations/?formtab=nametab

Abu-Shahin, Fadi, MD☑
18220 State Highway 249 Ste 100
Houston, TX 77070
Affiliation: TMHPO Physicians
Phone:281-737-8870
Gender:M
Ages:2 - 100 Years
Hours of Operation:M-F 8-5

Acosta, Elisha, MD☑♿♥
1504 Taub Loop
Houston, TX 77030
Affiliation: Baylor AMS
Phone:713-873-2412
Gender:F
Ages:18 - 99 Years
Hours of Operation:M-F 8-5
https://www.bcm.edu/healthcare

Aggarwal, Sanjay, MD☑♿
10851 Scarsdale Blvd Ste 200
Houston, TX 77089
Affiliation: Independent Physician/ Practitioner
Phone:302-244-0434
Gender:M
Ages:0 - 99 Years
Hours of Operation:M-F 8-5

Agrawal, Neeraj, MD⃠♿♥
1504 Taub Loop
Houston, TX 77030
Affiliation: Baylor AMS
Phone:713-873-2412
Gender:M
Ages:18 - 99 Years
Hours of Operation:M-F 8-5
https://www.bcm.edu/healthcare

1504 Taub Loop
Houston, TX 77030
Affiliation: Baylor AMS
Phone:713-873-2412
Gender:M
Ages:18 - 99 Years
Hours of Operation:M-F 8-5
https://www.bcm.edu/healthcare

Ahmed, Hijab, MD☑♿
11800 Astoria Blvd
Houston, TX 77089
Affiliation: Memorial Hermann MD
Phone:281-870-8125
Gender:F
Ages:0 - 100 Years
https://www.utphysicians.com/search-providers-locations/?formtab=nametab

Ahmed, Sheikh, MD☑♿
1710 W 25th St
Houston, TX 77008
Affiliation: Independent Physician/ Practitioner
Languages: UR
Phone:713-861-6758
Gender:M
Ages:0 - 199 Years
Hours of Operation:M-F 8-5

Ajala, Abayomi, MD☑♿
11800 Astoria Blvd
Houston, TX 77089
Affiliation: Memorial Hermann MD
Phone:281-870-8125
Gender:M
https://www.utphysicians.com/search-providers-locations/?formtab=nametab

11800 Astoria Blvd
Houston, TX 77089
Affiliation: Memorial Hermann MD
Phone:281-870-8125
Gender:M
https://www.utphysicians.com/search-providers-locations/?formtab=nametab

Ajala, Abayomi, MD☑
1635 North Loop W Fl 1
Houston, TX 77008
Affiliation: Memorial Hermann MD
Phone:713-867-2066
Gender:M
Ages:0 - 100 Years

1635 North Loop W Fl 1
Houston, TX 77008
Affiliation: Memorial Hermann MD
Phone:713-867-2066
Gender:M
Ages:0 - 100 Years

Ajala, Abayomi, MD☑♿
921 Gessner Rd
Houston, TX 77024
Affiliation: Memorial Hermann MD
Phone:713-481-3533
Gender:M
Ages:0 - 100 Years
https://www.utphysicians.com/search-providers-locations/?formtab=nametab

921 Gessner Rd
Houston, TX 77024
Affiliation: Memorial Hermann MD
Phone:713-481-3533
Gender:M
Ages:0 - 100 Years
https://www.utphysicians.com/search-providers-locations/?formtab=nametab

Ajao, Oluwatosin, MD☑♿♥
11800 Astoria Blvd
Houston, TX 77089
Affiliation: Memorial Hermann MD
Phone:281-870-8125
Gender:F
Ages:18 - 100 Years
https://www.utphysicians.com/search-providers-locations/?formtab=nametab

☐ Cultural Competence Training
☑ Accepting New Patients
⃠ Not Accepting New Patients
Telemedicine
♿ ADA Accessible
Same Day Walk-in Appt
♥ Healthy Texas Women Provider
24-Hour Pharmacy
DME Pharmacy
Requires Referral
Requires Prior Authorization

If you have questions, please call Community DualCare Aligned (HMO D-SNP) at 1.833.276.8306 or TTY 711, October 1 through March 31, 8:00 am to 8:00 pm, 7 days a week and April 1 through September 30, Monday through Friday, 8:00 am to 8:00 pm. The call is free. For more information, visit **www.communityhealthchoice.org/medicare**.

C. Community DualCare Aligned (HMO D-SNP)'s List of Network Providers / Lista de proveedores de la red

Ajao, Oluwatosin, MD☑♥
1635 North Loop W Fl 1
Houston, TX 77008
Affiliation: Memorial Hermann MD
Phone:713-867-2066
Gender:F
Ages:18 - 100 Years
Hours of Operation:M-Su 12-11:59

7600 Beechnut St # 832
Houston, TX 77074
Affiliation: Memorial Hermann MD
Phone:713-456-5686
Gender:F
Ages:18 - 100 Years

Ajibade, Oluwaseun, MD☑♿♥
11800 Astoria Blvd
Houston, TX 77089
Affiliation: Memorial Hermann MD
Phone:281-870-8125
Gender:M
Ages:0 - 100 Years
https://www.utphysicians.com/search-providers-locations/?formtab=nametab

Ajibade, Oluwaseun, MD☑♥
7600 Beechnut St # 832
Houston, TX 77074
Affiliation: Memorial Hermann MD
Phone:713-456-5686
Gender:M

Ajibade, Oluwaseun, MD☑♿♥
921 Gessner Rd
Houston, TX 77024
Affiliation: Memorial Hermann MD
Phone:713-481-3533
Gender:M
https://www.utphysicians.com/search-providers-locations/?formtab=nametab

Akhlaq, Anum, MD☑♿
11800 Astoria Blvd Ste E
Houston, TX 77089
Affiliation: Memorial Hermann MD
Phone:281-929-6291
Gender:F
Ages:0 - 100 Years

11800 Astoria Blvd Ste E
Houston, TX 77089
Affiliation: Memorial Hermann MD
Phone:281-929-6291
Gender:F
Ages:0 - 100 Years

Akhter, Omar, MD☑♿
11800 Astoria Blvd
Houston, TX 77089
Affiliation: Memorial Hermann MD
Phone:281-870-8125
Gender:M
https://www.utphysicians.com/search-providers-locations/?formtab=nametab

11800 Astoria Blvd
Houston, TX 77089
Affiliation: Memorial Hermann MD
Phone:281-870-8125
Gender:M
https://www.utphysicians.com/search-providers-locations/?formtab=nametab

Akuchie, Maurice, MD☑♿
921 Gessner Rd
Houston, TX 77024
Affiliation: Memorial Hermann MD
Phone:713-481-3533
Gender:M
Ages:13 - 100 Years
Hours of Operation:M-F 8-5
https://www.utphysicians.com/search-providers-locations/?formtab=nametab

Akula, Raj, MD☑♥
7600 Beechnut St # 832
Houston, TX 77074
Affiliation: Memorial Hermann MD
Languages: HI
Phone:713-456-5686
Gender:M
Ages:18 - 100 Years

Alsafadi, Muhammad, MD☑♿
6560 Fannin St Ste 1540
Houston, TX 77030
Affiliation: TMHPO Physicians
Phone:713-799-9997
Gender:M
Hours of Operation:M-F 8-5

Alzubaidy, Layth, MD☑♥
1635 North Loop W Fl 1
Houston, TX 77008
Affiliation: Memorial Hermann MD
Phone:713-867-2066
Gender:M

7600 Beechnut St # 832
Houston, TX 77074
Affiliation: Memorial Hermann MD
Phone:713-456-5686
Gender:M

Amjad, Nuzha, MD☑♿♥
5656 Kelley St
Houston, TX 77026
Affiliation: UT Physicians
Phone:713-566-5100
Gender:F
Ages:18 - 100 Years
Hours of Operation:M-F 8-5
https://www.utphysicians.com/search-providers-locations/?formtab=nametab

Andrade, Roberto, MD☑♥
1740 W 27th St Ste 321
Houston, TX 77008
Affiliation: Independent Physician/ Practitioner
Phone:713-389-8875
Gender:M
Ages:18 - 100 Years
Hours of Operation:M-F 8-5

Anwar, Hamza, DO☑
7600 Beechnut St Fl B
Houston, TX 77074
Affiliation: Memorial Hermann MD
Phone:713-456-5686
Gender:M

☐ Capacitación en Competencia Cultural
☑ Se aceptan nuevos pacientes
⃠ No se aceptan nuevos pacientes
Telemedicina
♿ Accesible según la ADA
Visita sin cita previa el mismo día
♥ Proveedor del programa Mujeres Saludables de Texas
Farmacia abierta las 24 horas
Farmacia de equipos médicos duraderos (DME)
Requiere referencia médica
Requiere autorización previa

Si tiene preguntas, llame a Community DualCare Integrated Aligned (HMO D-SNPal 1.833.276.8306 o TTY 711. Del 1 de octubre al 31 de marzo, de 8:00 a. m. a 8:00 p. m., los 7 días de la semana; del 1 de abril al 30 de septiembre, de lunes a viernes, de 8:00 a. m. a 8:00 p. m. La llamada es gratis. Más información: **CommunityHealthChoice.org/medicare.**

C. Community DualCare Aligned (HMO D-SNP)'s List of Network Providers / Lista de proveedores de la red

7600 Beechnut St Fl B
Houston, TX 77074
Affiliation: Memorial Hermann MD
Phone:713-456-5686
Gender:M

Aparasu, Anuradha, MD ☐ ☑ ♿
1315 St Joseph Pkwy Ste 806
Houston, TX 77002
Affiliation: Steward Health Care
Phone:713-756-4780
Gender:F
Ages:0 - 100 Years
Hours of Operation:M-F 8-5

Arain, Ghulam, MD ☑ ♿ ♥
11800 Astoria Blvd
Houston, TX 77089
Affiliation: Memorial Hermann MD
Languages: AR
Phone:281-870-8125
Gender:M
https://www.utphysicians.com/search-providers-locations/?formtab=nametab

Arain, Ghulam, MD ☑ ♥
7600 Beechnut St # 832
Houston, TX 77074
Affiliation: Memorial Hermann MD
Languages: AR
Phone:713-456-5686
Gender:M

Arain, Ghulam, MD ☑ ♿ ♥
921 Gessner Rd
Houston, TX 77024
Affiliation: Memorial Hermann MD
Languages: AR
Phone:713-481-3533
Gender:M
https://www.utphysicians.com/search-providers-locations/?formtab=nametab

Atandeyi, Kolawole, MD ☑ ♿
921 Gessner Rd
Houston, TX 77024
Affiliation: Memorial Hermann MD
Phone:713-481-3533
Gender:M
https://www.utphysicians.com/search-providers-locations/?formtab=nametab

921 Gessner Rd
Houston, TX 77024
Affiliation: Memorial Hermann MD
Phone:713-481-3533
Gender:M
https://www.utphysicians.com/search-providers-locations/?formtab=nametab

Azeem, Arastu, MD ☑
7600 Beechnut St Fl B
Houston, TX 77074
Affiliation: Memorial Hermann MD
Phone:713-456-5686
Gender:M

7600 Beechnut St Fl B
Houston, TX 77074
Affiliation: Memorial Hermann MD
Phone:713-456-5686
Gender:M

7600 Beechnut St Fl B
Houston, TX 77074
Affiliation: Memorial Hermann MD
Phone:713-456-5686
Gender:M

Azeem, Arastu, MD ☑ ♿
921 Gessner Rd
Houston, TX 77024
Affiliation: Memorial Hermann MD
Phone:713-481-3533
Gender:M
https://www.utphysicians.com/search-providers-locations/?formtab=nametab

921 Gessner Rd
Houston, TX 77024
Affiliation: Memorial Hermann MD
Phone:713-481-3533
Gender:M
https://www.utphysicians.com/search-providers-locations/?formtab=nametab

921 Gessner Rd
Houston, TX 77024
Affiliation: Memorial Hermann MD
Phone:713-481-3533
Gender:M
https://www.utphysicians.com/search-providers-locations/?formtab=nametab

Bachim, Brent, MD ☑ ♿
11800 Astoria Blvd
Houston, TX 77089
Affiliation: Memorial Hermann MD
Phone:281-870-8125
Gender:M
https://www.utphysicians.com/search-providers-locations/?formtab=nametab

Bachim, Brent, MD ☑
7600 Beechnut St # 832
Houston, TX 77074
Affiliation: Memorial Hermann MD
Phone:713-456-5686
Gender:M

Bachim, Brent, MD ☑ ♿
921 Gessner Rd
Houston, TX 77024
Affiliation: Memorial Hermann MD
Phone:713-481-3533
Gender:M
https://www.utphysicians.com/search-providers-locations/?formtab=nametab

☐ Cultural Competence Training
☑ Accepting New Patients
⃠ Not Accepting New Patients
Telemedicine
♿ ADA Accessible
Same Day Walk-in Appt
♥ Healthy Texas Women Provider
24-Hour Pharmacy
DME Pharmacy
Requires Referral
Requires Prior Authorization

If you have questions, please call Community DualCare Aligned (HMO D-SNP) at 1.833.276.8306 or TTY 711, October 1 through March 31, 8:00 am to 8:00 pm, 7 days a week and April 1 through September 30, Monday through Friday, 8:00 am to 8:00 pm. The call is free. For more information, visit **www.communityhealthchoice.org/medicare**.

C. Community DualCare Aligned (HMO D-SNP)'s List of Network Providers / Lista de proveedores de la red

Berberian, Esteban, MD☑
12950 East Fwy
Houston, TX 77015
Affiliation: Independent Physician/ Practitioner
Phone:832-776-1621
Gender:M
Ages:18 - 100 Years
Hours of Operation:M-F 8-5

Bhandari, Karthik, MD☑♿♥
5656 Kelley St 3rd Fl
Houston, TX 77026
Affiliation: UT Physicians
Phone:713-566-5971
Gender:M
Ages:18 - 100 Years
Hours of Operation:M-F 8-5
https://www.utphysicians.com/search-providers-locations/?formtab=nametab

Bhattarai, Alok, MD⃠♿♥
1504 Taub Loop
Houston, TX 77030
Affiliation: Baylor AMS
Phone:713-873-2412
Gender:M
https://www.bcm.edu/healthcare

1504 Taub Loop
Houston, TX 77030
Affiliation: Baylor AMS
Phone:713-873-2412
Gender:M
https://www.bcm.edu/healthcare

Blackmon, Ana, MD☑
6560 Fannin St Ste 1700
Houston, TX 77030
Affiliation: TMHPO Physicians
Phone:713-441-7159
Gender:F

6560 Fannin St Ste 1708
Houston, TX 77030
Affiliation: TMHPO Physicians
Phone:713-441-4280
Gender:F

Brann, Christopher, MD⃠♿
1504 Taub Loop
Houston, TX 77030
Affiliation: Baylor AMS
Phone:713-873-2412
Gender:M
Ages:18 - 99 Years
Hours of Operation:M-F 8-5
https://www.bcm.edu/healthcare

1504 Taub Loop
Houston, TX 77030
Affiliation: Baylor AMS
Phone:713-873-2412
Gender:M
Ages:18 - 99 Years
Hours of Operation:M-F 8-5
https://www.bcm.edu/healthcare

Buxton, Robert, MD☑♿
1504 Taub Loop
Houston, TX 77030
Affiliation: Baylor AMS
Phone:713-873-2412
Ages:0 - 100 Years
Hours of Operation:M-F 8-5
https://www.bcm.edu/healthcare

Buzombo, Prince, MD☑♿♥
11800 Astoria Blvd
Houston, TX 77089
Affiliation: Memorial Hermann MD
Phone:281-870-8125
Gender:M
https://www.utphysicians.com/search-providers-locations/?formtab=nametab

11800 Astoria Blvd
Houston, TX 77089
Affiliation: Memorial Hermann MD
Phone:281-870-8125
Gender:M
https://www.utphysicians.com/search-providers-locations/?formtab=nametab

921 Gessner Rd
Houston, TX 77024
Affiliation: Memorial Hermann MD
Phone:713-481-3533
Gender:M
https://www.utphysicians.com/search-providers-locations/?formtab=nametab

921 Gessner Rd
Houston, TX 77024
Affiliation: Memorial Hermann MD
Phone:713-481-3533
Gender:M
https://www.utphysicians.com/search-providers-locations/?formtab=nametab

Carbajal, Melissa, MD☑♿♥
1504 Taub Loop
Houston, TX 77030
Affiliation: Baylor AMS
Phone:713-873-2412
Gender:F
Ages:0 - 109 Years
Hours of Operation:M-F 8-5
https://www.bcm.edu/healthcare

Carnahan, Kelsey, MD☐☑📱♿♥
12121 Westheimer Rd Ste 205
Houston, TX 77077
Affiliation: Independent Physician/ Practitioner
Phone:713-773-0803
Gender:F
Ages:0 - 100 Years
Hours of Operation:M-F 8-5
www.hopechc.org

Carney, Richard, MD☑♿♥
3525 W Holcombe Blvd Fl 1
Houston, TX 77025
Affiliation: Memorial Hermann MD
Phone:713-814-2800
Gender:M
Ages:18 - 100 Years
Hours of Operation:M-F 7-5

☐ Capacitación en Competencia Cultural
☑ Se aceptan nuevos pacientes
⃠ No se aceptan nuevos pacientes
📱 Telemedicina
♿ Accesible según la ADA
Visita sin cita previa el mismo día
♥ Proveedor del programa Mujeres Saludables de Texas
Farmacia abierta las 24 horas
Farmacia de equipos médicos duraderos (DME)
Requiere referencia médica
Requiere autorización previa

Si tiene preguntas, llame a Community DualCare Integrated Aligned (HMO D-SNPal 1.833.276.8306 o TTY 711. Del 1 de octubre al 31 de marzo, de 8:00 a. m. a 8:00 p. m., los 7 días de la semana; del 1 de abril al 30 de septiembre, de lunes a viernes, de 8:00 a. m. a 8:00 p. m. La llamada es gratis. Más información: **CommunityHealthChoice.org/medicare.**

C. Community DualCare Aligned (HMO D-SNP)'s List of Network Providers / Lista de proveedores de la red

Chen, Jennifer, MD☑♿
1504 Taub Loop
Houston, TX 77030
Affiliation: Baylor AMS
Phone:713-873-2412
Gender:F
Ages:17 - 100 Years
Hours of Operation:M-F 8-5
https://www.bcm.edu/healthcare

1504 Taub Loop
Houston, TX 77030
Affiliation: Baylor AMS
Phone:713-873-2412
Gender:F
Ages:17 - 100 Years
Hours of Operation:M-F 8-5
https://www.bcm.edu/healthcare

Chu, Victoria, MD☑♿
5656 Kelley St
Houston, TX 77026
Affiliation: UT Physicians
Phone:713-566-5100
Gender:F
Ages:0 - 100 Years
Hours of Operation:M-F 8-5
https://www.utphysicians.com/search-providers-locations/?formtab=nametab

Crear, Lorin, MD☑♿
1504 Taub Loop
Houston, TX 77030
Affiliation: Baylor AMS
Phone:713-873-2412
Gender:F
Ages:18 - 99 Years
https://www.bcm.edu/healthcare

Dada, Oladipo, MD☑♿
11800 Astoria Blvd
Houston, TX 77089
Affiliation: Memorial Hermann MD
Phone:281-870-8125
Gender:M
https://www.utphysicians.com/search-providers-locations/?formtab=nametab

11800 Astoria Blvd
Houston, TX 77089
Affiliation: Memorial Hermann MD
Phone:281-870-8125
Gender:M
https://www.utphysicians.com/search-providers-locations/?formtab=nametab

Dangayach, Priti, MD☑♿
1504 Taub Loop
Houston, TX 77030
Affiliation: Baylor AMS
Phone:713-873-2412
Gender:F
Ages:18 - 99 Years
https://www.bcm.edu/healthcare

D'Aunno, Dominick, MD☑♥
1605 S Victory Dr
Houston, TX 77088
Affiliation: Independent Physician/ Practitioner
Phone:281-573-0330
Gender:M
Ages:18 - 100 Years
Hours of Operation:M-F 8-5

den Hollander, Nynke, MD☑♿♥
921 Gessner Rd
Houston, TX 77024
Affiliation: Memorial Hermann MD
Phone:713-481-3533
Gender:F
Ages:0 - 100 Years
https://www.utphysicians.com/search-providers-locations/?formtab=nametab

Desai, Shyam, MD☑♿♥
4560 FM 1960 Rd W Ste 101
Houston, TX 77069
Affiliation: Independent Physician/ Practitioner
Phone:281-565-1112
Gender:M
Ages:18 - 105 Years
Hours of Operation:M-F 8:30-5:30

Dhindsa, Tajdeep, MD☑♿
11800 Astoria Blvd
Houston, TX 77089
Affiliation: Memorial Hermann MD
Phone:281-870-8125
Gender:F
https://www.utphysicians.com/search-providers-locations/?formtab=nametab

1635 North Loop W
Houston, TX 77008
Affiliation: Memorial Hermann MD
Phone:713-867-2000
Gender:F
https://www.utphysicians.com/search-providers-locations/?formtab=nametab

Dhindsa, Tajdeep, MD☑
7600 Beechnut St # 832
Houston, TX 77074
Affiliation: Memorial Hermann MD
Phone:713-456-5686
Gender:F

Dhindsa, Tajdeep, MD☑♿
921 Gessner Rd
Houston, TX 77024
Affiliation: Memorial Hermann MD
Phone:713-481-3533
Gender:F
https://www.utphysicians.com/search-providers-locations/?formtab=nametab

Dichoso, Daryl, MD☑♿
11800 Astoria Blvd
Houston, TX 77089
Affiliation: Memorial Hermann MD
Phone:281-870-8125
Gender:M
Ages:0 - 100 Years
Hours of Operation:M-F 8-5
https://www.utphysicians.com/search-providers-locations/?formtab=nametab

☐ Cultural Competence Training
☑ Accepting New Patients
⃠ Not Accepting New Patients
Telemedicine
♿ ADA Accessible
Same Day Walk-in Appt
♥ Healthy Texas Women Provider
24-Hour Pharmacy
DME Pharmacy
Requires Referral
Requires Prior Authorization

If you have questions, please call Community DualCare Aligned (HMO D-SNP) at 1.833.276.8306 or TTY 711, October 1 through March 31, 8:00 am to 8:00 pm, 7 days a week and April 1 through September 30, Monday through Friday, 8:00 am to 8:00 pm. The call is free. For more information, visit **www.communityhealthchoice.org/medicare**.

C. Community DualCare Aligned (HMO D-SNP)'s List of Network Providers / Lista de proveedores de la red

Dinh, Kha, MD ☑ ♿ ♥
6410 Fannin St Ste 600
Houston, TX 77030
Affiliation: UT Physicians
Phone:832-325-7463
Gender:F
Ages:15 - 100 Years
Hours of Operation:M-F 8-5
https://www.utphysicians.com/search-providers-locations/?formtab=nametab

Dominguez, Jessica, MD ⃠ ♿ ♥
5656 Kelley St
Houston, TX 77026
Affiliation: UT Physicians
Phone:713-566-5100
Gender:F
https://www.utphysicians.com/search-providers-locations/?formtab=nametab

Duong, Huyen, MD ☐ ☑ 📱 ♿ ♥
12121 Westheimer Rd Ste 205
Houston, TX 77077
Affiliation: Independent Physician/ Practitioner
Languages: SP
Phone:713-773-0803
Gender:F
Ages:18 - 100 Years
Hours of Operation:M 11-7,TuWThF 8-5
www.hopechc.org

13930 Bellaire Blvd
Houston, TX 77083
Affiliation: Independent Physician/ Practitioner
Languages: SP
Phone:713-773-0803
Gender:F
Ages:18 - 100 Years
Hours of Operation:MTu 8-5,W 11-7,ThF 11-5

Duong, Huyen, MD ☑ 📱 ♿ 🕘 ♥
3000 Aldine Mail Rte Ste 200
Houston, TX 77039
Affiliation: Independent Physician/ Practitioner
Languages: SP
Phone:713-773-0803
Gender:F
Ages:18 - 100 Years
Hours of Operation:MTuThF 8-5,W 11-7

Durgampudi, Chandrasekhara, MD ☑
1635 North Loop W Fl 1
Houston, TX 77008
Affiliation: Memorial Hermann MD
Phone:713-867-2066
Gender:M
Ages:18 - 100 Years

Durgampudi, Chandrasekhara, MD ☑ ♿
921 Gessner Rd
Houston, TX 77024
Affiliation: Memorial Hermann MD
Phone:713-481-3533
Gender:M
Ages:18 - 100 Years
https://www.utphysicians.com/search-providers-locations/?formtab=nametab

Eckman, Christian, MD ☑ 📱 ♿ 🕘
9401 Southwest Fwy
Houston, TX 77074
Affiliation: UT Physicians
Phone:713-970-7000
Gender:M
Ages:18 - 99 Years
Hours of Operation:M-F 8-5
https://theharriscenter.org/Services/Our-Services/Outpatient-Mental-Health-Services

Fernandez, Ann, DO ☑ ♿
921 Gessner Rd
Houston, TX 77024
Affiliation: Memorial Hermann MD
Phone:713-481-3533
Gender:F
Ages:18 - 100 Years
https://www.utphysicians.com/search-providers-locations/?formtab=nametab

Fouad, Marie, MD ☑ ♿ ♥
11800 Astoria Blvd
Houston, TX 77089
Affiliation: Memorial Hermann MD
Phone:281-870-8125
Gender:F
Ages:0 - 100 Years
https://www.utphysicians.com/search-providers-locations/?formtab=nametab

Fremion, Ellen, MD ☑ ♿ ♥
1504 Taub Loop
Houston, TX 77030
Affiliation: Baylor AMS
Phone:713-873-2412
Gender:F
Ages:18 - 99 Years
Hours of Operation:M-F 8-5
https://www.bcm.edu/healthcare

Garza, Juan, MD ☑ ♿ ♥
17010 Sugar Pine Dr
Houston, TX 77090
Affiliation: Independent Physician/ Practitioner
Languages: SP
Phone:281-587-0772
Gender:M
Ages:18 - 99 Years
Hours of Operation:M-F 8-5

☐ Capacitación en Competencia Cultural
☑ Se aceptan nuevos pacientes
⃠ No se aceptan nuevos pacientes
📱 Telemedicina
♿ Accesible según la ADA
🕘 Visita sin cita previa el mismo día
♥ Proveedor del programa Mujeres Saludables de Texas
↻ Farmacia abierta las 24 horas
◈ Farmacia de equipos médicos duraderos (DME)
↪ Requiere referencia médica
☝ Requiere autorización previa

Si tiene preguntas, llame a Community DualCare Integrated Aligned (HMO D-SNPal 1.833.276.8306 o TTY 711. Del 1 de octubre al 31 de marzo, de 8:00 a. m. a 8:00 p. m., los 7 días de la semana; del 1 de abril al 30 de septiembre, de lunes a viernes, de 8:00 a. m. a 8:00 p. m. La llamada es gratis. Más información: **CommunityHealthChoice.org/medicare.**

C. Community DualCare Aligned (HMO D-SNP)'s List of Network Providers / Lista de proveedores de la red

Garza, Juan, MD
902 Frostwood Dr Ste 142
Houston, TX 77024
Affiliation: Independent Physician/ Practitioner
Languages: SP
Phone:713-827-8266
Gender:M
Ages:18 - 99 Years
Hours of Operation:M-F 8-5
www.avenue360.org

Giordano, Thomas, MD
1100 W 34th St
Houston, TX 77018
Affiliation: Baylor AMS
Phone:713-861-3939
Gender:M
Ages:18 - 99 Years
https://www.harrishealth.org/en/services/locations/pages/northwest-health-center.aspx

1504 Taub Loop
Houston, TX 77030
Affiliation: Baylor AMS
Phone:713-873-2412
Gender:M
Ages:0 - 100 Years
Hours of Operation:M-F 8-5
https://www.bcm.edu/healthcare

2015 Thomas St
Houston, TX 77009
Affiliation: Baylor AMS
Phone:713-873-4000
Gender:M
Ages:18 - 99 Years
https://www.utphysicians.com/search-providers-locations/?formtab=nametab

Gould, Milena, MD
1504 Taub Loop
Houston, TX 77030
Affiliation: Baylor AMS
Phone:713-873-2412
Gender:F
Ages:18 - 99 Years
https://www.bcm.edu/healthcare

Gundapaneni, Sukumar, MD
7600 Beechnut St Fl B
Houston, TX 77074
Affiliation: Memorial Hermann MD
Phone:713-456-5686
Gender:M

7600 Beechnut St Fl B
Houston, TX 77074
Affiliation: Memorial Hermann MD
Phone:713-456-5686
Gender:M

Gupta, Tanvi, MD
5656 Kelley St
Houston, TX 77026
Affiliation: UT Physicians
Phone:713-566-5100
Gender:F
Ages:0 - 100 Years
Hours of Operation:M-F 8-5
https://www.utphysicians.com/search-providers-locations/?formtab=nametab

Guy, Elizabeth, MD
2525A Holly Hall St
Houston, TX 77054
Affiliation: Baylor AMS
Phone:713-526-4243
Gender:F
Ages:18 - 99 Years
https://www.bcm.edu/healthcare

Hamid, Ayesha, MD
2626 S Loop W Ste 265
Houston, TX 77054
Affiliation: Independent Physician/ Practitioner
Languages: HI, UR
Phone:713-796-9955
Gender:F

Hamid, Ayesha, MD
7600 Beechnut St Fl B
Houston, TX 77074
Affiliation: Memorial Hermann MD
Languages: HI, UR
Phone:713-456-5686
Gender:F

Harbison, Matthew, MD
11800 Astoria Blvd
Houston, TX 77089
Affiliation: Memorial Hermann MD
Phone:281-870-8125
Gender:M
https://www.utphysicians.com/search-providers-locations/?formtab=nametab

Harbison, Matthew, MD
1635 North Loop W Fl 1
Houston, TX 77008
Affiliation: Memorial Hermann MD
Phone:713-867-2066
Gender:M

Harbison, Matthew, MD
6410 Fannin St Ste 600
Houston, TX 77030
Affiliation: UT Physicians
Phone:832-325-7463
Gender:M
Ages:15 - 100 Years
Hours of Operation:M-F 8-5
https://www.utphysicians.com/search-providers-locations/?formtab=nametab

6410 Fannin St Ste 600
Houston, TX 77030
Affiliation: UT Physicians
Phone:832-325-7463
Gender:M
Ages:15 - 100 Years
Hours of Operation:M-F 8-5
https://www.utphysicians.com/search-providers-locations/?formtab=nametab

Harbison, Matthew, MD
7600 Beechnut St # 832
Houston, TX 77074
Affiliation: Memorial Hermann MD
Phone:713-456-5686
Gender:M

☐ Cultural Competence Training
☑ Accepting New Patients
⊘ Not Accepting New Patients
Telemedicine
ADA Accessible
Same Day Walk-in Appt
♥ Healthy Texas Women Provider
24-Hour Pharmacy
DME Pharmacy
Requires Referral
Requires Prior Authorization

If you have questions, please call Community DualCare Aligned (HMO D-SNP) at 1.833.276.8306 or TTY 711, October 1 through March 31, 8:00 am to 8:00 pm, 7 days a week and April 1 through September 30, Monday through Friday, 8:00 am to 8:00 pm. The call is free. For more information, visit **www.communityhealthchoice.org/medicare**.

C. Community DualCare Aligned (HMO D-SNP)'s List of Network Providers / Lista de proveedores de la red

Harbison, Matthew, MD☑♿
921 Gessner Rd
Houston, TX 77024
Affiliation: Memorial Hermann MD
Phone:713-481-3533
Gender:M
https://www.utphysicians.com/search-providers-locations/?formtab=nametab

Harding, William, MD☑♿♥
6410 Fannin St Ste 600
Houston, TX 77030
Affiliation: UT Physicians
Phone:832-325-7463
Gender:M
https://www.utphysicians.com/search-providers-locations/?formtab=nametab

Hasan, Syed, MD☑♿
11914 Astoria Blvd Ste 125
Houston, TX 77089
Affiliation: Independent Physician/ Practitioner
Phone:832-554-1005
Gender:M
Ages:0 - 100 Years
Hours of Operation:M-F 8-5

He, Mingyue, MD☑♿
1504 Taub Loop
Houston, TX 77030
Affiliation: Baylor AMS
Phone:713-873-2412
Gender:F
Ages:18 - 100 Years
Hours of Operation:M-F 8-5
https://www.bcm.edu/healthcare

Heibel, Amy, MD☑♿
1504 Taub Loop
Houston, TX 77030
Affiliation: Baylor AMS
Phone:713-873-2412
Gender:F
Ages:18 - 99 Years
Hours of Operation:M-F 8-5
https://www.bcm.edu/healthcare

Hinojosa, Barbara, MD☑♿♥
11800 Astoria Blvd
Houston, TX 77089
Affiliation: Memorial Hermann MD
Languages: SP
Phone:281-870-8125
Gender:F
Ages:18 - 100 Years
https://www.utphysicians.com/search-providers-locations/?formtab=nametab
1635 North Loop W
Houston, TX 77008
Affiliation: Memorial Hermann MD
Languages: SP
Phone:713-867-2000
Gender:F
Ages:18 - 100 Years
Hours of Operation:M-F 8-5
https://www.utphysicians.com/search-providers-locations/?formtab=nametab

Hossri, Sami, MD☑♿♥
6410 Fannin St Ste 600
Houston, TX 77030
Affiliation: UT Physicians
Phone:832-325-7463
Gender:M
https://www.utphysicians.com/search-providers-locations/?formtab=nametab

Hundal, Paramveer, DO☑♥
1635 North Loop W Fl 1
Houston, TX 77008
Affiliation: Memorial Hermann MD
Phone:713-867-2066
Gender:M

Hundal, Paramveer, DO☑♿♥
921 Gessner Rd
Houston, TX 77024
Affiliation: Memorial Hermann MD
Phone:713-481-3533
Gender:M
Ages:0 - 100 Years
https://www.utphysicians.com/search-providers-locations/?formtab=nametab
921 Gessner Rd
Houston, TX 77024
Affiliation: Memorial Hermann MD
Phone:713-481-3533
Gender:M
Ages:0 - 100 Years
https://www.utphysicians.com/search-providers-locations/?formtab=nametab

Ibrahim, Mohammad, MD☑
7600 Beechnut St Fl B
Houston, TX 77074
Affiliation: Memorial Hermann MD
Phone:713-456-5686
Gender:M
Ages:0 - 100 Years
7600 Beechnut St Fl B
Houston, TX 77074
Affiliation: Memorial Hermann MD
Phone:713-456-5686
Gender:M
Ages:0 - 100 Years

Ibrahim, Mohammad, MD☑♿
921 Gessner Rd
Houston, TX 77024
Affiliation: Memorial Hermann MD
Phone:713-481-3533
Gender:M
Ages:0 - 100 Years
https://www.utphysicians.com/search-providers-locations/?formtab=nametab

☐ Capacitación en Competencia Cultural
☑ Se aceptan nuevos pacientes
⃠ No se aceptan nuevos pacientes
Telemedicina
♿ Accesible según la ADA
Visita sin cita previa el mismo día
♥ Proveedor del programa Mujeres Saludables de Texas
Farmacia abierta las 24 horas
Farmacia de equipos médicos duraderos (DME)
Requiere referencia médica
Requiere autorización previa

Si tiene preguntas, llame a Community DualCare Integrated Aligned (HMO D-SNPal 1.833.276.8306 o TTY 711. Del 1 de octubre al 31 de marzo, de 8:00 a. m. a 8:00 p. m., los 7 días de la semana; del 1 de abril al 30 de septiembre, de lunes a viernes, de 8:00 a. m. a 8:00 p. m. La llamada es gratis. Más información: **CommunityHealthChoice.org/medicare.**

C. Community DualCare Aligned (HMO D-SNP)'s List of Network Providers / Lista de proveedores de la red

921 Gessner Rd
Houston, TX 77024
Affiliation: Memorial Hermann MD
Phone:713-481-3533
Gender:M
Ages:0 - 100 Years
https://www.utphysicians.com/search-providers-locations/?formtab=nametab

Iglehart, Elena, MD☑♿
921 Gessner Rd
Houston, TX 77024
Affiliation: Memorial Hermann MD
Phone:713-481-3533
Gender:F
https://www.utphysicians.com/search-providers-locations/?formtab=nametab

Ilyas, Mahwish, MD☑♿♥
17070 Red Oak Dr Ste 400
Houston, TX 77090
Affiliation: Independent Physician/ Practitioner
Languages: HI, UR
Phone:281-982-2144
Gender:F
Ages:5 - 99 Years
Hours of Operation:M-F 8-5

Ismail, Nadia, MD☑♿♥
1504 Taub Loop
Houston, TX 77030
Affiliation: Baylor AMS
Phone:713-873-2412
Gender:F
Ages:18 - 99 Years
Hours of Operation:M-F 7:30-5
https://www.bcm.edu/healthcare

1504 Taub Loop
Houston, TX 77030
Affiliation: Baylor AMS
Phone:713-873-2412
Gender:F
Ages:18 - 99 Years
Hours of Operation:M-F 7:30-5
https://www.bcm.edu/healthcare

Ivey, Hayden, DO☑
7600 Beechnut St Fl B
Houston, TX 77074
Affiliation: Memorial Hermann MD
Phone:713-456-5686
Gender:M

Ivey, Hayden, DO⃠♿
921 Gessner Rd
Houston, TX 77024
Affiliation: Memorial Hermann MD
Phone:713-481-3533
Gender:M
https://www.utphysicians.com/search-providers-locations/?formtab=nametab

Jacob, Ceena Neena, MD☑♿♥
2620 E Crosstimbers St Ste 100
Houston, TX 77093
Affiliation: UT Physicians
Phone:713-486-8550
Gender:F
Ages:15 - 100 Years
Hours of Operation:MTu 8-7,WThF 8-5
https://www.utphysicians.com/search-providers-locations/?formtab=nametab

Jamison, Trevor, MD☑♿
1504 Taub Loop
Houston, TX 77030
Affiliation: Baylor AMS
Phone:713-873-2412
Gender:M
Ages:18 - 99 Years
https://www.bcm.edu/healthcare

Jawed, Irfan, MD☑♿
13310 Beamer Rd Ste B
Houston, TX 77089
Affiliation: Independent Physician/ Practitioner
Phone:832-879-2942
Gender:M
Ages:18 - 100 Years
Hours of Operation:MTuWTh 8:30-4:30

Joseph, Rubina, MD☑♿♥
1415 California St
Houston, TX 77006
Affiliation: Legacy Community Health Services
Phone:832-548-5100
Gender:F
Ages:18 - 100 Years
Hours of Operation:MTuW 7:30-6:30,ThF 7:30-5,Sa 8:30-2
https://www.legacycommunityhealth.org/

Joseph, Rubina, MD☐☑♿♥
5420 Dashwood Dr Ste 100
Houston, TX 77081
Affiliation: Legacy Community Health Services
Phone:713-351-7360
Gender:F
Hours of Operation:M-F 8-5
https://www.legacycommunityhealth.org/

Kadchhud, Anushree, MD☑
7600 Beechnut St Fl B
Houston, TX 77074
Affiliation: Memorial Hermann MD
Phone:713-456-5686
Gender:F

☐ Cultural Competence Training
☑ Accepting New Patients
⃠ Not Accepting New Patients
Telemedicine
♿ ADA Accessible
Same Day Walk-in Appt
♥ Healthy Texas Women Provider
24-Hour Pharmacy
DME Pharmacy
Requires Referral
Requires Prior Authorization

If you have questions, please call Community DualCare Aligned (HMO D-SNP) at 1.833.276.8306 or TTY 711, October 1 through March 31, 8:00 am to 8:00 pm, 7 days a week and April 1 through September 30, Monday through Friday, 8:00 am to 8:00 pm. The call is free. For more information, visit **www.communityhealthchoice.org/medicare**.

C. Community DualCare Aligned (HMO D-SNP)'s List of Network Providers / Lista de proveedores de la red

7600 Beechnut St Fl B
Houston, TX 77074
Affiliation: Memorial Hermann MD
Phone:713-456-5686
Gender:F

7600 Beechnut St Fl B
Houston, TX 77074
Affiliation: Memorial Hermann MD
Phone:713-456-5686
Gender:F

Kadchhud, Anushree, MD☑♿
921 Gessner Rd
Houston, TX 77024
Affiliation: Memorial Hermann MD
Phone:713-481-3533
Gender:F
https://www.utphysicians.com/search-providers-locations/?formtab=nametab

921 Gessner Rd
Houston, TX 77024
Affiliation: Memorial Hermann MD
Phone:713-481-3533
Gender:F
https://www.utphysicians.com/search-providers-locations/?formtab=nametab

921 Gessner Rd
Houston, TX 77024
Affiliation: Memorial Hermann MD
Phone:713-481-3533
Gender:F
https://www.utphysicians.com/search-providers-locations/?formtab=nametab

Kalolwala, Fakhri, MD☑
16125 Cairnway Dr Ste 114
Houston, TX 77084
Affiliation: Memorial Hermann MD
Languages: GU
Phone:832-786-8195
Gender:M
Ages:18 - 100 Years
Hours of Operation:M-F 9-5

Kaous, Maryam, MD☑♿
5656 Kelley St
Houston, TX 77026
Affiliation: UT Physicians
Phone:713-566-5100
Gender:F
Ages:15 - 100 Years
Hours of Operation:M-F 8-5
https://www.utphysicians.com/search-providers-locations/?formtab=nametab

Kaous, Maryam, MD☑
6410 Fannin St Ste 1220
Houston, TX 77030
Affiliation: UT Physicians
Phone:713-486-2619
Gender:F
Ages:15 - 100 Years
Hours of Operation:M-F 8-5

Kaous, Maryam, MD☑♿
6410 Fannin St Ste 600
Houston, TX 77030
Affiliation: UT Physicians
Phone:832-325-7463
Gender:F
Ages:15 - 100 Years
Hours of Operation:M-F 8-5
https://www.utphysicians.com/search-providers-locations/?formtab=nametab

Kaplan, Holland, MD⃠♿
1504 Taub Loop
Houston, TX 77030
Affiliation: Baylor AMS
Phone:713-873-2412
Gender:F
Ages:18 - 99 Years
Hours of Operation:M-F 8-5
https://www.bcm.edu/healthcare

Kazim, Lubna, MD☑♿
6720 Bertner Ave
Houston, TX 77030
Affiliation: Baylor College of Medicine Physicians
Phone:713-785-8537
Gender:F
https://www.bcm.edu/healthcare

Khawaja, Lubna, MD☑♿
1504 Taub Loop
Houston, TX 77030
Affiliation: Baylor AMS
Phone:713-873-2412
Gender:F
Ages:18 - 99 Years
Hours of Operation:M-F 8-5
https://www.bcm.edu/healthcare

2525A Holly Hall St
Houston, TX 77054
Affiliation: Baylor AMS
Phone:713-526-4243
Gender:F
https://www.bcm.edu/healthcare

Klein, Ariana, MD☑♿♥
6410 Fannin St Ste 600
Houston, TX 77030
Affiliation: UT Physicians
Phone:832-325-7463
Gender:F
Ages:15 - 100 Years
Hours of Operation:M-F 8-5
https://www.utphysicians.com/search-providers-locations/?formtab=nametab

7364 Antoine Dr
Houston, TX 77088
Affiliation: UT Physicians
Phone:713-486-7350
Gender:F
Ages:15 - 100 Years
Hours of Operation:M-F 8-5
https://www.utphysicians.com/search-providers-locations/?formtab=nametab

☐ Capacitación en Competencia Cultural
☑ Se aceptan nuevos pacientes
⃠ No se aceptan nuevos pacientes
Telemedicina
♿ Accesible según la ADA
Visita sin cita previa el mismo día
♥ Proveedor del programa Mujeres Saludables de Texas
Farmacia abierta las 24 horas
Farmacia de equipos médicos duraderos (DME)
Requiere referencia médica
Requiere autorización previa

Si tiene preguntas, llame a Community DualCare Integrated Aligned (HMO D-SNPal 1.833.276.8306 o TTY 711. Del 1 de octubre al 31 de marzo, de 8:00 a. m. a 8:00 p. m., los 7 días de la semana; del 1 de abril al 30 de septiembre, de lunes a viernes, de 8:00 a. m. a 8:00 p. m. La llamada es gratis. Más información: **CommunityHealthChoice.org/medicare.**

C. Community DualCare Aligned (HMO D-SNP)'s List of Network Providers / Lista de proveedores de la red

Knecht, John, MD☑♿
10851 Scarsdale Blvd Ste 200
Houston, TX 77089
Affiliation: Independent Physician/ Practitioner
Languages: SP
Phone:302-244-0434
Gender:M
Ages:0 - 99 Years
Hours of Operation:M-F 8-5

Konstantin, Steven, MD☑♥
12903 Lott Ave
Houston, TX 77089
Affiliation: Independent Physician/ Practitioner
Phone:832-626-3366
Gender:M
Ages:18 - 100 Years
Hours of Operation:M-F 8-5

15119 Wallisville Rd Ste 100
Houston, TX 77049
Affiliation: Independent Physician/ Practitioner
Phone:832-626-3366
Gender:M
Ages:18 - 100 Years
Hours of Operation:M-F 8-5

Konstantin, Steven, MD☐☑♿♥
837 Cypress Creek Pkwy Ste 105
Houston, TX 77090
Affiliation: Independent Physician/ Practitioner
Phone:281-586-3888
Gender:M
Hours of Operation:M-F 8-5
https://1960fp.net/

Lakshmanan, Vishalakshi, MD☑♿
6410 Fannin St Ste 600
Houston, TX 77030
Affiliation: UT Physicians
Phone:832-325-7463
Gender:F
Ages:0 - 100 Years
Hours of Operation:M-F 8-5
https://www.utphysicians.com/search-providers-locations/?formtab=nametab

Lantz, Justin, MD☑♿♥
5616 Lawndale St Ste A108
Houston, TX 77023
Affiliation: Legacy Community Health Services
Phone:832-548-5000
Gender:M
Ages:18 - 100 Years
Hours of Operation:M-F 8-5
https://www.legacycommunityhealth.org/

5616 Lawndale St Ste A110
Houston, TX 77023
Affiliation: Legacy Community Health Services
Phone:832-548-5000
Gender:M
Ages:18 - 100 Years
Hours of Operation:M-F 8-5,Sa 8:30-12
https://www.legacycommunityhealth.org/

Lantz, Justin, MD☑♿🕐♥
6441 High Star Dr
Houston, TX 77074
Affiliation: Legacy Community Health Services
Phone:832-548-5000
Gender:M
Ages:0 - 100 Years
Hours of Operation:M-Su 8-8
https://www.legacycommunityhealth.org/

Li, Yun, MD☑
13300 Hargrave Rd Ste 480
Houston, TX 77070
Affiliation: TMHPO Physicians
Phone:281-737-0587
Gender:F

Lin, Fang-Ying, MD☑
11914 Astoria Blvd Ste 475
Houston, TX 77089
Affiliation: Memorial Hermann MD
Phone:713-484-7000
Gender:F
Ages:18 - 100 Years
Hours of Operation:M-F 9-5

Liu, Qing, MD☑
1635 North Loop W Fl 1
Houston, TX 77008
Affiliation: Memorial Hermann MD
Languages: CH
Phone:713-867-2066
Gender:F
Ages:0 - 100 Years

1635 North Loop W Fl 1
Houston, TX 77008
Affiliation: Memorial Hermann MD
Languages: CH
Phone:713-867-2066
Gender:F
Ages:0 - 100 Years

1635 North Loop W Fl 1
Houston, TX 77008
Affiliation: Memorial Hermann MD
Languages: CH
Phone:713-867-2066
Gender:F
Ages:0 - 100 Years

Malik, Qasim, MD☑
5001 N Shepherd Dr Ste 100
Houston, TX 77018
Affiliation: Memorial Hermann MD
Phone:346-279-2221
Gender:M
Hours of Operation:M-F 8-5

☐ Cultural Competence Training
☑ Accepting New Patients
⃠ Not Accepting New Patients
Telemedicine
♿ ADA Accessible
🕐 Same Day Walk-in Appt
♥ Healthy Texas Women Provider
24-Hour Pharmacy
DME Pharmacy
Requires Referral
Requires Prior Authorization

If you have questions, please call Community DualCare Aligned (HMO D-SNP) at 1.833.276.8306 or TTY 711, October 1 through March 31, 8:00 am to 8:00 pm, 7 days a week and April 1 through September 30, Monday through Friday, 8:00 am to 8:00 pm. The call is free. For more information, visit **www.communityhealthchoice.org/medicare**.

C. Community DualCare Aligned (HMO D-SNP)'s List of Network Providers / Lista de proveedores de la red

5001 N Shepherd Dr Ste 100
Houston, TX 77018
Affiliation: Memorial Hermann MD
Phone:346-279-2221
Gender:M
Hours of Operation:M-F 8-5

Malik, Qasim, MD☑♿
915 Gessner Rd Ste 300
Houston, TX 77024
Affiliation: Memorial Hermann MD
Phone:281-456-4575
Gender:M
Hours of Operation:M-F 8-5

915 Gessner Rd Ste 300
Houston, TX 77024
Affiliation: Memorial Hermann MD
Phone:281-456-4575
Gender:M
Hours of Operation:M-F 8-5

Maredia, Salim, MD☑♿♥
11800 Astoria Blvd
Houston, TX 77089
Affiliation: Memorial Hermann MD
Languages: GU, HI
Phone:281-870-8125
Gender:M
Ages:18 - 100 Years
Hours of Operation:M-F 8-5
https://www.utphysicians.com/search-providers-locations/?formtab=nametab

Maredia, Salim, MD☑♥
1635 North Loop W Fl 1
Houston, TX 77008
Affiliation: Memorial Hermann MD
Languages: GU, HI
Phone:713-867-2066
Gender:M
Ages:18 - 100 Years
Hours of Operation:M-F 8-5

Maredia, Salim, MD☑♿♥
921 Gessner Rd
Houston, TX 77024
Affiliation: Memorial Hermann MD
Languages: GU, HI
Phone:713-481-3533
Gender:M
https://www.utphysicians.com/search-providers-locations/?formtab=nametab

Mayenkar, Prachi, MD☑♿
11800 Astoria Blvd
Houston, TX 77089
Affiliation: Memorial Hermann MD
Languages: HI, SP, UR
Phone:281-870-8125
Gender:F
Ages:18 - 100 Years
https://www.utphysicians.com/search-providers-locations/?formtab=nametab

Mayenkar, Prachi, MD☑
1635 North Loop W Fl 1
Houston, TX 77008
Affiliation: Memorial Hermann MD
Languages: HI, SP, UR
Phone:713-867-2066
Gender:F

McCray, Courtney, MD☑♿♥
5656 Kelley St
Houston, TX 77026
Affiliation: UT Physicians
Phone:713-566-5100
Gender:F
Ages:15 - 100 Years
Hours of Operation:M-F 8-5
https://www.utphysicians.com/search-providers-locations/?formtab=nametab

5656 Kelley St
Houston, TX 77026
Affiliation: UT Physicians
Phone:713-566-5100
Gender:F
Ages:15 - 100 Years
Hours of Operation:M-F 8-5
https://www.utphysicians.com/search-providers-locations/?formtab=nametab

McCurry, Victoria, MD☑♿
1504 Taub Loop
Houston, TX 77030
Affiliation: Baylor AMS
Phone:713-873-2412
Gender:F
Ages:0 - 99 Years
Hours of Operation:M-F 8-5
https://www.bcm.edu/healthcare

McCurry, Victoria, MD☑♿🕘
1934 Caroline St
Houston, TX 77002
Affiliation: Independent Physician/ Practitioner
Phone:713-286-6077
Gender:F
Ages:0 - 99 Years
Hours of Operation:M-F 8-5
https://www.homeless-healthcare.org/

☐ Capacitación en Competencia Cultural
☑ Se aceptan nuevos pacientes
⃠ No se aceptan nuevos pacientes
Telemedicina
♿ Accesible según la ADA
🕘 Visita sin cita previa el mismo día
♥ Proveedor del programa Mujeres Saludables de Texas
Farmacia abierta las 24 horas
Farmacia de equipos médicos duraderos (DME)
Requiere referencia médica
Requiere autorización previa

Si tiene preguntas, llame a Community DualCare Integrated Aligned (HMO D-SNPal 1.833.276.8306 o TTY 711. Del 1 de octubre al 31 de marzo, de 8:00 a. m. a 8:00 p. m., los 7 días de la semana; del 1 de abril al 30 de septiembre, de lunes a viernes, de 8:00 a. m. a 8:00 p. m. La llamada es gratis. Más información: **CommunityHealthChoice.org/medicare.**

C. Community DualCare Aligned (HMO D-SNP)'s List of Network Providers / Lista de proveedores de la red

1934 Caroline St
Houston, TX 77002
Affiliation: Independent Physician/ Practitioner
Phone:713-286-6077
Gender:F
Ages:0 - 99 Years
Hours of Operation:M-F 8-5
https://www.homeless-healthcare.org/

McCurry, Victoria, MD☑♿
1934 Caroline St
Houston, TX 77002
Affiliation: Baylor AMS
Phone:713-286-6077
Gender:F
Ages:0 - 99 Years
Hours of Operation:M-F 8-5
https://www.homeless-healthcare.org/

McLaughlin, Colin, MD☑♿
1504 Taub Loop
Houston, TX 77030
Affiliation: Baylor AMS
Phone:713-873-2412
Gender:M
Ages:18 - 99 Years
https://www.bcm.edu/healthcare

Mendez-Cancel, Rodolfo, MD☐☑♿🕘♥
12333 Main St
Houston, TX 77035
Affiliation: Independent Physician/ Practitioner
Phone:713-729-7600
Gender:M
Ages:0 - 100 Years
Hours of Operation:M-F 8-5

Meruva, Venkat, DO☑
1635 North Loop W Fl 1
Houston, TX 77008
Affiliation: Memorial Hermann MD
Phone:713-867-2066
Gender:M
Ages:0 - 100 Years

Meruva, Venkat, DO☑♿
921 Gessner Rd
Houston, TX 77024
Affiliation: Memorial Hermann MD
Phone:713-481-3533
Gender:M
Ages:0 - 100 Years
https://www.utphysicians.com/search-providers-locations/?formtab=nametab

Mishra, Deepti, MD☑♿♥
915 Gessner Rd Ste 100
Houston, TX 77024
Affiliation: Memorial Hermann MD
Phone:713-242-2222
Gender:F
Ages:18 - 100 Years
Hours of Operation:M-F 8-5

Mohsin, Jamal, MD☑♥
1635 North Loop W Fl 1
Houston, TX 77008
Affiliation: Memorial Hermann MD
Phone:713-867-2066
Gender:M

1635 North Loop W Fl 1
Houston, TX 77008
Affiliation: Memorial Hermann MD
Phone:713-867-2066
Gender:M

Moito, Chidinma, MD⃠
7600 Beechnut St # 832
Houston, TX 77074
Affiliation: Memorial Hermann MD
Phone:713-456-5686
Gender:F

7600 Beechnut St # 832
Houston, TX 77074
Affiliation: Memorial Hermann MD
Phone:713-456-5686
Gender:F

Moras, Errol, MD☑♿
11800 Astoria Blvd
Houston, TX 77089
Affiliation: Memorial Hermann MD
Phone:281-870-8125
Gender:F
Ages:0 - 100 Years
https://www.utphysicians.com/search-providers-locations/?formtab=nametab

Morsy, Ahmed, MD☑♿🕘
11914 Astoria Blvd Ste 125
Houston, TX 77089
Affiliation: Independent Physician/ Practitioner
Languages: AR
Phone:832-554-1005
Gender:M
Ages:13 - 105 Years
Hours of Operation:M-F 8-5

Mowla, Mohammed, MD☑♿♥
11800 Astoria Blvd
Houston, TX 77089
Affiliation: Memorial Hermann MD
Languages: SP
Phone:281-870-8125
Gender:M
https://www.utphysicians.com/search-providers-locations/?formtab=nametab

Mowla, Mohammed, MD☑📱♿♥
4200 Twelve Oaks Dr
Houston, TX 77027
Affiliation: Independent Physician/ Practitioner
Languages: SP
Phone:832-979-4234
Gender:M
Ages:18 - 99 Years
Hours of Operation:M-F 8-6
http:\\adhealthcare.com/

Mujeeb, Mehrukh, MD☑♥
7600 Beechnut St # 832
Houston, TX 77074
Affiliation: Memorial Hermann MD
Phone:713-456-5686
Gender:F
Ages:18 - 100 Years

☐ Cultural Competence Training
☑ Accepting New Patients
⃠ Not Accepting New Patients
📱 Telemedicine
♿ ADA Accessible
🕘 Same Day Walk-in Appt
♥ Healthy Texas Women Provider
↻ 24-Hour Pharmacy
◈ DME Pharmacy
↳ Requires Referral
👍 Requires Prior Authorization

If you have questions, please call Community DualCare Aligned (HMO D-SNP) at 1.833.276.8306 or TTY 711, October 1 through March 31, 8:00 am to 8:00 pm, 7 days a week and April 1 through September 30, Monday through Friday, 8:00 am to 8:00 pm. The call is free. For more information, visit **www.communityhealthchoice.org/medicare**.

C. Community DualCare Aligned (HMO D-SNP)'s List of Network Providers / Lista de proveedores de la red

Mulindwa, Deo, MD☑♥
1635 North Loop W Fl 1
Houston, TX 77008
Affiliation: Memorial Hermann MD
Phone:713-867-2066
Gender:M

7600 Beechnut St # 832
Houston, TX 77074
Affiliation: Memorial Hermann MD
Phone:713-456-5686
Gender:M

Mulindwa, Deo, MD☑♿♥
921 Gessner Rd
Houston, TX 77024
Affiliation: Memorial Hermann MD
Phone:713-481-3533
Gender:M
https://www.utphysicians.com/search-providers-locations/?formtab=nametab

Mumtaz, Muhammad, MD☑
7600 Beechnut St Fl B
Houston, TX 77074
Affiliation: Memorial Hermann MD
Phone:713-456-5686
Gender:M
Ages:0 - 100 Years

7600 Beechnut St Fl B
Houston, TX 77074
Affiliation: Memorial Hermann MD
Phone:713-456-5686
Gender:M
Ages:0 - 100 Years

Mustafa, Nada, MD⃠♿♥
11800 Astoria Blvd
Houston, TX 77089
Affiliation: Memorial Hermann MD
Phone:281-870-8125
Gender:F
https://www.utphysicians.com/search-providers-locations/?formtab=nametab

Mustafa, Nada, MD⃠♥
1635 North Loop W Fl 1
Houston, TX 77008
Affiliation: Memorial Hermann MD
Phone:713-867-2066
Gender:F

7600 Beechnut St # 832
Houston, TX 77074
Affiliation: Memorial Hermann MD
Phone:713-456-5686
Gender:F

Mustafa, Nada, MD⃠♿♥
921 Gessner Rd
Houston, TX 77024
Affiliation: Memorial Hermann MD
Phone:713-481-3533
Gender:F
https://www.utphysicians.com/search-providers-locations/?formtab=nametab

Nambi, Preethi, MD☑♿
1504 Taub Loop
Houston, TX 77030
Affiliation: Baylor AMS
Phone:713-873-2412
Gender:F
Ages:18 - 99 Years
Hours of Operation:M-F 8-5
https://www.bcm.edu/healthcare

6630 De Moss Dr
Houston, TX 77074
Affiliation: Baylor AMS
Phone:713-272-2600
Gender:F
Ages:17 - 99 Years
Hours of Operation:M-F 8-5
https://www.bcm.edu/healthcare

Narcisse, Victor, MD☑
6550 Fannin St Ste 1001
Houston, TX 77030
Affiliation: TMHPO Physicians
Phone:713-441-4333
Gender:M
Ages:0 - 100 Years
Hours of Operation:M-F 8-5

Natesan, Saikavitha, MD☑♿♥
2626 S Loop W Ste 265
Houston, TX 77054
Affiliation: Memorial Hermann MD
Languages: TM
Phone:713-796-9955
Gender:F
Ages:0 - 100 Years
Hours of Operation:M-F 8-5

Nguyen, Toan, MD☑
6550 Fannin St Ste 1001
Houston, TX 77030
Affiliation: TMHPO Physicians
Phone:713-441-4333
Gender:M
Ages:0 - 100 Years
Hours of Operation:M-F 8-5

Nuila, Ricardo, MD☑♿
1504 Taub Loop
Houston, TX 77030
Affiliation: Baylor AMS
Phone:713-873-2412
Gender:M
Ages:18 - 99 Years
Hours of Operation:M-F 8-5
https://www.bcm.edu/healthcare

1504 Taub Loop
Houston, TX 77030
Affiliation: Baylor AMS
Phone:713-873-2412
Gender:M
Ages:18 - 99 Years
Hours of Operation:M-F 8-5
https://www.bcm.edu/healthcare

Numan, Laith, MD☑♿
16605 Northwest Fwy Ste 400
Houston, TX 77040
Affiliation: Memorial Hermann MD
Phone:832-522-8720
Ages:18 - 100 Years
Hours of Operation:M-F 8-5

☐ Capacitación en Competencia Cultural
☑ Se aceptan nuevos pacientes
⃠ No se aceptan nuevos pacientes
Telemedicina
♿ Accesible según la ADA
Visita sin cita previa el mismo día
♥ Proveedor del programa Mujeres Saludables de Texas
Farmacia abierta las 24 horas
Farmacia de equipos médicos duraderos (DME)
Requiere referencia médica
Requiere autorización previa

Si tiene preguntas, llame a Community DualCare Integrated Aligned (HMO D-SNPal 1.833.276.8306 o TTY 711. Del 1 de octubre al 31 de marzo, de 8:00 a. m. a 8:00 p. m., los 7 días de la semana; del 1 de abril al 30 de septiembre, de lunes a viernes, de 8:00 a. m. a 8:00 p. m. La llamada es gratis. Más información: **CommunityHealthChoice.org/medicare.**

C. Community DualCare Aligned (HMO D-SNP)'s List of Network Providers / Lista de proveedores de la red

16605 Northwest Fwy Ste 400
Houston, TX 77040
Affiliation: Memorial Hermann MD
Phone:832-522-8720
Ages:18 - 100 Years
Hours of Operation:M-F 8-5

Nwadike, Vincentia, MD☑♿♥
11800 Astoria Blvd
Houston, TX 77089
Affiliation: Memorial Hermann MD
Languages: VS
Phone:281-870-8125
Gender:M
Ages:16 - 100 Years
https://www.utphysicians.com/search-providers-locations/?formtab=nametab

Nwadike, Vincentia, MD☑♥
7600 Beechnut St # 832
Houston, TX 77074
Affiliation: Memorial Hermann MD
Languages: VS
Phone:713-456-5686
Gender:M
Ages:16 - 100 Years

Nwoha, Christine, MD☑♿♥
11800 Astoria Blvd
Houston, TX 77089
Affiliation: Memorial Hermann MD
Phone:281-870-8125
Gender:F
Ages:18 - 100 Years
https://www.utphysicians.com/search-providers-locations/?formtab=nametab

Orta, Jessica, MD☑♥
1635 North Loop W Fl 1
Houston, TX 77008
Affiliation: Memorial Hermann MD
Phone:713-867-2066
Gender:F

1635 North Loop W Fl 1
Houston, TX 77008
Affiliation: Memorial Hermann MD
Phone:713-867-2066
Gender:F

1635 North Loop W Fl 1
Houston, TX 77008
Affiliation: Memorial Hermann MD
Phone:713-867-2066
Gender:F

7600 Beechnut St # 832
Houston, TX 77074
Affiliation: Memorial Hermann MD
Phone:713-456-5686
Gender:F
Ages:18 - 100 Years

7600 Beechnut St # 832
Houston, TX 77074
Affiliation: Memorial Hermann MD
Phone:713-456-5686
Gender:F
Ages:18 - 100 Years

7600 Beechnut St # 832
Houston, TX 77074
Affiliation: Memorial Hermann MD
Phone:713-456-5686
Gender:F
Ages:18 - 100 Years

Orta, Jessica, MD☑♿♥
921 Gessner Rd
Houston, TX 77024
Affiliation: Memorial Hermann MD
Phone:713-481-3533
Gender:F
Ages:0 - 100 Years
https://www.utphysicians.com/search-providers-locations/?formtab=nametab

921 Gessner Rd
Houston, TX 77024
Affiliation: Memorial Hermann MD
Phone:713-481-3533
Gender:F
Ages:0 - 100 Years
https://www.utphysicians.com/search-providers-locations/?formtab=nametab

921 Gessner Rd
Houston, TX 77024
Affiliation: Memorial Hermann MD
Phone:713-481-3533
Gender:F
Ages:0 - 100 Years
https://www.utphysicians.com/search-providers-locations/?formtab=nametab

Ortega-Sandoya, Juan, MD☑♿♥
11800 Astoria Blvd
Houston, TX 77089
Affiliation: Memorial Hermann MD
Phone:281-870-8125
Gender:M
https://www.utphysicians.com/search-providers-locations/?formtab=nametab

11800 Astoria Blvd
Houston, TX 77089
Affiliation: Memorial Hermann MD
Phone:281-870-8125
Gender:M
https://www.utphysicians.com/search-providers-locations/?formtab=nametab

Pacheco, Mayson, MD☑♿
11800 Astoria Blvd
Houston, TX 77089
Affiliation: Memorial Hermann MD
Languages: SP
Phone:281-870-8125
Gender:M
Ages:16 - 100 Years
https://www.utphysicians.com/search-providers-locations/?formtab=nametab

11800 Astoria Blvd
Houston, TX 77089
Affiliation: Memorial Hermann MD
Languages: SP
Phone:281-870-8125
Gender:M
Ages:16 - 100 Years
https://www.utphysicians.com/search-providers-locations/?formtab=nametab

☐ Cultural Competence Training
☑ Accepting New Patients
⃠ Not Accepting New Patients
Telemedicine
♿ ADA Accessible
Same Day Walk-in Appt
♥ Healthy Texas Women Provider
24-Hour Pharmacy
DME Pharmacy
Requires Referral
Requires Prior Authorization

If you have questions, please call Community DualCare Aligned (HMO D-SNP) at 1.833.276.8306 or TTY 711, October 1 through March 31, 8:00 am to 8:00 pm, 7 days a week and April 1 through September 30, Monday through Friday, 8:00 am to 8:00 pm. The call is free. For more information, visit **www.communityhealthchoice.org/medicare**.

C. Community DualCare Aligned (HMO D-SNP)'s List of Network Providers / Lista de proveedores de la red

Pacheco, Mayson, MD☑
1635 North Loop W Fl 1
Houston, TX 77008
Affiliation: Memorial Hermann MD
Languages: SP
Phone:713-867-2066
Gender:M
Ages:0 - 100 Years

1635 North Loop W Fl 1
Houston, TX 77008
Affiliation: Memorial Hermann MD
Languages: SP
Phone:713-867-2066
Gender:M
Ages:0 - 100 Years

7600 Beechnut St Fl B
Houston, TX 77074
Affiliation: Memorial Hermann MD
Languages: SP
Phone:713-456-5686
Gender:M

7600 Beechnut St Fl B
Houston, TX 77074
Affiliation: Memorial Hermann MD
Languages: SP
Phone:713-456-5686
Gender:M

Pacheco, Mayson, MD☑♿
921 Gessner Rd
Houston, TX 77024
Affiliation: Memorial Hermann MD
Languages: SP
Phone:713-481-3533
Gender:M
https://www.utphysicians.com/search-providers-locations/?formtab=nametab

921 Gessner Rd
Houston, TX 77024
Affiliation: Memorial Hermann MD
Languages: SP
Phone:713-481-3533
Gender:M
https://www.utphysicians.com/search-providers-locations/?formtab=nametab

Patel, Dinesh, MD☐☑📱♿
2150 W 18th St Ste 300
Houston, TX 77008
Affiliation: Independent Physician/ Practitioner
Languages: HI, SP
Phone:713-426-0027
Gender:M
Ages:0 - 100 Years
Hours of Operation:MTuWTh 8-6,F 8-5
www.avenue360.org

Patel, Hanish, MD☑♥
1111 Medical Plaza Dr Ste 250
Houston, TX 77030
Affiliation: Memorial Hermann MD
Phone:281-296-8788
Gender:M
Ages:0 - 100 Years

Patel, Rishi, MD☑♿♥
4560 FM 1960 Rd W Ste 101
Houston, TX 77069
Affiliation: Independent Physician/ Practitioner
Phone:281-565-1112
Gender:M

Planegger, Randy, MD☑♥
1111 Medical Plaza Dr Ste 250
Houston, TX 77030
Affiliation: Memorial Hermann MD
Phone:281-296-8788
Gender:M
Ages:0 - 100 Years

Portugal Gonzales, Jose, MD☑♿♥
5656 Kelley St
Houston, TX 77026
Affiliation: UT Physicians
Phone:713-566-5100
Gender:M
Ages:0 - 100 Years
https://www.utphysicians.com/search-providers-locations/?formtab=nametab

5656 Kelley St
Houston, TX 77026
Affiliation: UT Physicians
Phone:713-566-5100
Gender:M
Ages:0 - 100 Years
https://www.utphysicians.com/search-providers-locations/?formtab=nametab

Prasad, Madhavi, MD☑♿♥
921 Gessner Rd
Houston, TX 77024
Affiliation: Memorial Hermann MD
Languages: SP
Phone:713-481-3533
Gender:F
https://www.utphysicians.com/search-providers-locations/?formtab=nametab

Rauf, Abdur, MD☐☑📱♿🕘♥
779 Normandy St Ste 114
Houston, TX 77015
Affiliation: Urgent Care Provider
Languages: SP
Phone:713-453-8900
Gender:M
Ages:2 - 100 Years
Hours of Operation:M-F 9-7,SaSu 9-2

779 Normandy St Ste 114
Houston, TX 77015
Affiliation: Urgent Care Provider
Languages: SP
Phone:713-453-8900
Gender:M
Ages:2 - 100 Years
Hours of Operation:M-F 9-7,SaSu 9-2

Richards, Lukas, MD☑♿
6410 Fannin St Ste 100
Houston, TX 77030
Affiliation: UT Physicians
Phone:713-500-3267
Gender:M
Ages:0 - 100 Years
Hours of Operation:M-F 8-5

☐ Capacitación en Competencia Cultural
☑ Se aceptan nuevos pacientes
⃠ No se aceptan nuevos pacientes
📱 Telemedicina
♿ Accesible según la ADA
🕘 Visita sin cita previa el mismo día
♥ Proveedor del programa Mujeres Saludables de Texas
↻ Farmacia abierta las 24 horas
◈ Farmacia de equipos médicos duraderos (DME)
↪ Requiere referencia médica
☝ Requiere autorización previa

Si tiene preguntas, llame a Community DualCare Integrated Aligned (HMO D-SNPal 1.833.276.8306 o TTY 711. Del 1 de octubre al 31 de marzo, de 8:00 a. m. a 8:00 p. m., los 7 días de la semana; del 1 de abril al 30 de septiembre, de lunes a viernes, de 8:00 a. m. a 8:00 p. m. La llamada es gratis. Más información: **CommunityHealthChoice.org/medicare.**

C. Community DualCare Aligned (HMO D-SNP)'s List of Network Providers / Lista de proveedores de la red

6410 Fannin St Ste 100
Houston, TX 77030
Affiliation: UT Physicians
Phone:713-500-3267
Gender:M
Ages:0 - 100 Years
Hours of Operation:M-F 8-5

Rodriguez- Ortiz, Yariana Emma, MD☑♿
11914 Astoria Blvd Ste 420
Houston, TX 77089
Affiliation: Independent Physician/ Practitioner
Phone:281-464-9681
Gender:F

Rodriguez- Ortiz, Yariana Emma, MD☑
1213 Hermann Dr Ste 540
Houston, TX 77004
Affiliation: Independent Physician/ Practitioner
Phone:404-790-7628
Gender:F

Sadhu, Abhishek, MD☑♿
11800 Astoria Blvd
Houston, TX 77089
Affiliation: Memorial Hermann MD
Phone:281-870-8125
Gender:M
Ages:18 - 100 Years
https://www.utphysicians.com/search-providers-locations/?formtab=nametab

Sadhu, Abhishek, MD☑
1635 North Loop W Fl 1
Houston, TX 77008
Affiliation: Memorial Hermann MD
Phone:713-867-2066
Gender:M

7600 Beechnut St # 832
Houston, TX 77074
Affiliation: Memorial Hermann MD
Phone:713-456-5686
Gender:M

Saeed, Zainab, MD☑♿♥
4560 FM 1960 Rd W Ste 101
Houston, TX 77069
Affiliation: Independent Physician/ Practitioner
Phone:281-565-1112
Gender:F
Ages:18 - 105 Years
Hours of Operation:M-F 8:30-5:30

Safdar, Amar, MD☑
6560 Fannin St Ste 1014
Houston, TX 77030
Affiliation: Independent Physician/ Practitioner
Phone:713-485-0064
Gender:M
Ages:0 - 100 Years
Hours of Operation:M-F 9-5

Sajja, Naveen, MD☑♿♥
11800 Astoria Blvd
Houston, TX 77089
Affiliation: Memorial Hermann MD
Languages: HI
Phone:281-870-8125
Gender:M
https://www.utphysicians.com/search-providers-locations/?formtab=nametab

Sajja, Naveen, MD☑♥
1635 North Loop W Fl 1
Houston, TX 77008
Affiliation: Memorial Hermann MD
Languages: HI
Phone:713-867-2066
Gender:M

7600 Beechnut St # 832
Houston, TX 77074
Affiliation: Memorial Hermann MD
Languages: HI
Phone:713-456-5686
Gender:M

Sankar, Anila, MD☑
11914 Astoria Blvd Ste 475
Houston, TX 77089
Affiliation: Memorial Hermann MD
Languages: HI
Phone:713-484-7000
Gender:F
Ages:18 - 100 Years
Hours of Operation:M-F 9-5

Sargsyan, Zaven, MD☑♿♥
1504 Taub Loop
Houston, TX 77030
Affiliation: Baylor AMS
Phone:713-873-2412
Gender:M
Ages:18 - 99 Years
https://www.bcm.edu/healthcare

Schmidt, Rosa, MD☑♿♥
1504 Taub Loop
Houston, TX 77030
Affiliation: Baylor AMS
Phone:713-873-2412
Gender:F
Ages:18 - 99 Years
https://www.bcm.edu/healthcare

Scruggs, Adrianne, MD☑♿♥
3525 W Holcombe Blvd Fl 1
Houston, TX 77025
Affiliation: Independent Physician/ Practitioner
Phone:713-814-2800
Gender:F

☐ Cultural Competence Training
☑ Accepting New Patients
⃠ Not Accepting New Patients
Telemedicine
♿ ADA Accessible
Same Day Walk-in Appt
♥ Healthy Texas Women Provider
24-Hour Pharmacy
DME Pharmacy
Requires Referral
Requires Prior Authorization

If you have questions, please call Community DualCare Aligned (HMO D-SNP) at 1.833.276.8306 or TTY 711, October 1 through March 31, 8:00 am to 8:00 pm, 7 days a week and April 1 through September 30, Monday through Friday, 8:00 am to 8:00 pm. The call is free. For more information, visit **www.communityhealthchoice.org/medicare**.

C. Community DualCare Aligned (HMO D-SNP)'s List of Network Providers / Lista de proveedores de la red

Shah, Chirayu, MD☑♿♥
1504 Taub Loop
Houston, TX 77030
Affiliation: Baylor AMS
Phone:713-873-2412
Gender:M
Ages:18 - 99 Years
https://www.bcm.edu/healthcare

Shah, Mohammed, MD☑
7600 Beechnut St # 832
Houston, TX 77074
Affiliation: Memorial Hermann MD
Languages: HI
Phone:713-456-5686
Gender:M

Shah, Vandana, MD☑♿♥
2525A Holly Hall St
Houston, TX 77054
Affiliation: Baylor AMS
Phone:713-526-4243
Gender:F
Hours of Operation:M-F 8-5
https://www.bcm.edu/healthcare

Shook, Ryan, MD☑♿♥
1504 Taub Loop
Houston, TX 77030
Affiliation: Baylor AMS
Phone:713-873-2412
Gender:M
Ages:18 - 99 Years
https://www.bcm.edu/healthcare

1504 Taub Loop
Houston, TX 77030
Affiliation: Baylor AMS
Phone:713-873-2412
Gender:M
Ages:18 - 99 Years
https://www.bcm.edu/healthcare

1504 Taub Loop
Houston, TX 77030
Affiliation: Baylor AMS
Phone:713-873-2412
Gender:M
Ages:18 - 99 Years
https://www.bcm.edu/healthcare

Shrazi, Syed, MD☑♥
1635 North Loop W Fl 1
Houston, TX 77008
Affiliation: Memorial Hermann MD
Phone:713-867-2066
Gender:M
7600 Beechnut St Fl B
Houston, TX 77074
Affiliation: Memorial Hermann MD
Phone:713-456-5686
Gender:M
Ages:0 - 100 Years

Shrazi, Syed, MD☑♿♥
921 Gessner Rd
Houston, TX 77024
Affiliation: Memorial Hermann MD
Phone:713-481-3533
Gender:M
https://www.utphysicians.com/search-providers-locations/?formtab=nametab

Shrikanth, Vandana, MD☑♿♥
5616 Lawndale St Ste A110
Houston, TX 77023
Affiliation: Legacy Community Health Services
Phone:832-548-5000
Gender:F
Ages:18 - 100 Years
Hours of Operation:MTuW 8-6:30,ThF 8-5
https://www.legacycommunityhealth.org/

5616 Lawndale St Ste A110
Houston, TX 77023
Affiliation: Legacy Community Health Services
Phone:832-548-5000
Gender:F
Ages:18 - 100 Years
Hours of Operation:MTuW 8-6:30,ThF 8-5
https://www.legacycommunityhealth.org/

Singh, Harneet, MD☑
10425 Huffmeister Rd Ste 340
Houston, TX 77065
Affiliation: Independent Physician/ Practitioner
Phone:346-980-0110
Gender:F
Ages:0 - 100 Years
Hours of Operation:M-F 8-5

Sohal, Amanbir, MD☑
10425 Huffmeister Rd Ste 340
Houston, TX 77065
Affiliation: Independent Physician/ Practitioner
Phone:346-980-0110
Gender:M
Ages:0 - 100 Years
Hours of Operation:M-F 8-5

Swanson, Julian, MD☑♿♥
1504 Taub Loop
Houston, TX 77030
Affiliation: Baylor AMS
Phone:713-873-2412
Gender:M
Ages:0 - 99 Years
Hours of Operation:M-F 8-5
https://www.bcm.edu/healthcare

Sweatt, William, MD⃠♿
1213 Hermann Dr Ste 278
Houston, TX 77004
Affiliation: Independent Physician/ Practitioner
Phone:832-707-5011
Gender:M

☐ Capacitación en Competencia Cultural
☑ Se aceptan nuevos pacientes
⃠ No se aceptan nuevos pacientes
Telemedicina
♿ Accesible según la ADA
Visita sin cita previa el mismo día
♥ Proveedor del programa Mujeres Saludables de Texas
Farmacia abierta las 24 horas
Farmacia de equipos médicos duraderos (DME)
Requiere referencia médica
Requiere autorización previa

Si tiene preguntas, llame a Community DualCare Integrated Aligned (HMO D-SNPal 1.833.276.8306 o TTY 711. Del 1 de octubre al 31 de marzo, de 8:00 a. m. a 8:00 p. m., los 7 días de la semana; del 1 de abril al 30 de septiembre, de lunes a viernes, de 8:00 a. m. a 8:00 p. m. La llamada es gratis. Más información: **CommunityHealthChoice.org/medicare.**

C. Community DualCare Aligned (HMO D-SNP)'s List of Network Providers / Lista de proveedores de la red

Teakell, Jade, MD ⊘ ♿ ♥
5550 Kelley St
Houston, TX 77026
Affiliation: UT Physicians
Phone:713-526-4243
Gender:F
Ages:15 - 100 Years
Hours of Operation:M-F 8-5
https://www.utphysicians.com/search-providers-locations/?formtab=nametab

Thompson, Robert, MD ☐ ☑ ♿ 🕘
9725 Homestead Rd
Houston, TX 77016
Affiliation: Independent Physician/ Practitioner
Phone:832-717-2780
Gender:M

Thurman, Jerry, MD ☑ ♿
11800 Astoria Blvd
Houston, TX 77089
Affiliation: Memorial Hermann MD
Phone:281-870-8125
Gender:M
https://www.utphysicians.com/search-providers-locations/?formtab=nametab

Tiwari, Ritik, MD ☑ ♿ ♥
1504 Taub Loop
Houston, TX 77030
Affiliation: Baylor AMS
Phone:713-873-2412
Gender:M
Ages:18 - 99 Years
Hours of Operation:M-F 8-5
https://www.bcm.edu/healthcare

Topiwala, Tasnim, MD ☑ ♿ ♥
1917 Ashland St
Houston, TX 77008
Affiliation: Independent Physician/ Practitioner
Phone:713-863-8720
Gender:F
http://www.sjmctx.com/the-heights/

Trisna, Mark, DO ☑ ♿ ♥
11800 Astoria Blvd
Houston, TX 77089
Affiliation: Memorial Hermann MD
Phone:281-870-8125
Gender:M
Ages:0 - 100 Years
https://www.utphysicians.com/search-providers-locations/?formtab=nametab

11800 Astoria Blvd
Houston, TX 77089
Affiliation: Memorial Hermann MD
Phone:281-870-8125
Gender:M
Ages:0 - 100 Years
https://www.utphysicians.com/search-providers-locations/?formtab=nametab

921 Gessner Rd
Houston, TX 77024
Affiliation: Memorial Hermann MD
Phone:713-481-3533
Gender:M
https://www.utphysicians.com/search-providers-locations/?formtab=nametab

921 Gessner Rd
Houston, TX 77024
Affiliation: Memorial Hermann MD
Phone:713-481-3533
Gender:M
https://www.utphysicians.com/search-providers-locations/?formtab=nametab

Uba, Elizabeth, DO ☑ ♿
11800 Astoria Blvd
Houston, TX 77089
Affiliation: Memorial Hermann MD
Phone:281-870-8125
Gender:F
Ages:0 - 100 Years
https://www.utphysicians.com/search-providers-locations/?formtab=nametab

11800 Astoria Blvd
Houston, TX 77089
Affiliation: Memorial Hermann MD
Phone:281-870-8125
Gender:F
Ages:0 - 100 Years
https://www.utphysicians.com/search-providers-locations/?formtab=nametab

Uba, Elizabeth, DO ☑
7600 Beechnut St # 832
Houston, TX 77074
Affiliation: Memorial Hermann MD
Phone:713-456-5686
Gender:F
Ages:0 - 100 Years

7600 Beechnut St # 832
Houston, TX 77074
Affiliation: Memorial Hermann MD
Phone:713-456-5686
Gender:F
Ages:0 - 100 Years

Varghese, Rohit, MD ☐ ☑ ♿ 🕘
9601 Katy Fwy Ste 270
Houston, TX 77024
Affiliation: Independent Physician/ Practitioner
Phone:713-464-7555
Gender:M
Ages:18 - 99 Years
Hours of Operation:M-F 9-5

Wendt, Elaine, MD ☑ ♿ ♥
11230 Airline Dr Ste 1
Houston, TX 77037
Affiliation: Independent Physician/ Practitioner
Languages: SP
Phone:832-810-9520
Gender:F
Ages:0 - 100 Years
Hours of Operation:M-F 9-6,Sa 9-2

☐ Cultural Competence Training
☑ Accepting New Patients
⊘ Not Accepting New Patients
Telemedicine
♿ ADA Accessible
🕘 Same Day Walk-in Appt
♥ Healthy Texas Women Provider
24-Hour Pharmacy
DME Pharmacy
Requires Referral
Requires Prior Authorization

If you have questions, please call Community DualCare Aligned (HMO D-SNP) at 1.833.276.8306 or TTY 711, October 1 through March 31, 8:00 am to 8:00 pm, 7 days a week and April 1 through September 30, Monday through Friday, 8:00 am to 8:00 pm. The call is free. For more information, visit **www.communityhealthchoice.org/medicare**.

C. Community DualCare Aligned (HMO D-SNP)'s List of Network Providers / Lista de proveedores de la red

17203 1/2 Hall Sheperd Rd
Houston, TX 77049
Affiliation: Baylor AMS
Languages: SP
Phone:713-873-5437
Gender:F
Ages:0 - 99 Years
https://www.bcm.edu/healthcare

Wu, Sylvia, MD☑♿♥
915 Gessner Rd Ste 100
Houston, TX 77024
Affiliation: Memorial Hermann MD
Phone:713-242-2222
Gender:F
Ages:16 - 100 Years
Hours of Operation:M-F 8-5

Xintavelonis, Elena, MD☑♿♥
11990 Kirby Dr
Houston, TX 77045
Affiliation: Independent Physician/ Practitioner
Languages: SP, UR
Phone:713-413-5200
Gender:F
Ages:18 - 99 Years
www.harborhospice.com

Xu, Cassie, MD☐☑♿
7877 Willow Chase Blvd
Houston, TX 77070
Affiliation: Psychiatry of Texas PLLC
Phone:832-869-4818
Gender:F
Ages:0 - 120 Years
Hours of Operation:M-F 9-6
www.psychplus.com

7877 Willow Chase Blvd
Houston, TX 77070
Affiliation: Psychiatry of Texas PLLC
Phone:832-869-4818
Gender:F
Ages:0 - 120 Years
Hours of Operation:M-F 9-6
www.psychplus.com

7877 Willow Chase Blvd
Houston, TX 77070
Affiliation: Psychplus Medical Associates
Phone:832-869-4818
Gender:F
Ages:0 - 120 Years
Hours of Operation:M-F 9-6
www.psychplus.com

7877 Willow Chase Blvd
Houston, TX 77070
Affiliation: Psychplus Medical Associates
Phone:832-869-4818
Gender:F
Ages:0 - 120 Years
Hours of Operation:M-F 9-6
www.psychplus.com

Zuniga, Jorge, MD☑♿♥
3002 Castlewood St
Houston, TX 77025
Affiliation: Independent Physician/ Practitioner
Phone:713-526-5955
Gender:M
Ages:18 - 100 Years
Hours of Operation:M-F 9-5

Interventional and Diagnostic Radiology

Abdel Aal, Ahmed, MD☑
1900 North Loop W Ste 600
Houston, TX 77018
Affiliation: UT Physicians
Phone:281-502-0002
Gender:M
Ages:15 - 100 Years
Hours of Operation:M-F 8-5
https://www.utphysicians.com/search-providers-locations/?formtab=nametab

Abdel Aal, Ahmed, MD☑♿
5656 Kelley St 3rd Fl
Houston, TX 77026
Affiliation: UT Physicians
Phone:713-566-5971
Gender:M
Ages:15 - 100 Years
Hours of Operation:M-F 8-5
https://www.utphysicians.com/search-providers-locations/?formtab=nametab

Abdel Aal, Ahmed, MD☑
6431 Fannin St Ste G605
Houston, TX 77030
Affiliation: UT Physicians
Phone:713-500-6916
Gender:M
Ages:15 - 100 Years
Hours of Operation:M-F 8-5
https://www.utphysicians.com/search-providers-locations/?formtab=nametab

9434 Katy Fwy Ste 408
Houston, TX 77055
Affiliation: UT Physicians
Phone:713-461-3399
Gender:M
Ages:15 - 100 Years
Hours of Operation:M-F 8-5
https://www.utphysicians.com/search-providers-locations/?formtab=nametab

☐ Capacitación en Competencia Cultural
☑ Se aceptan nuevos pacientes
⃠ No se aceptan nuevos pacientes
Telemedicina
♿ Accesible según la ADA
Visita sin cita previa el mismo día
♥ Proveedor del programa Mujeres Saludables de Texas
Farmacia abierta las 24 horas
Farmacia de equipos médicos duraderos (DME)
Requiere referencia médica
Requiere autorización previa

Si tiene preguntas, llame a Community DualCare Integrated Aligned (HMO D-SNPal 1.833.276.8306 o TTY 711. Del 1 de octubre al 31 de marzo, de 8:00 a. m. a 8:00 p. m., los 7 días de la semana; del 1 de abril al 30 de septiembre, de lunes a viernes, de 8:00 a. m. a 8:00 p. m. La llamada es gratis. Más información: **CommunityHealthChoice.org/medicare.**

C. Community DualCare Aligned (HMO D-SNP)'s List of Network Providers / Lista de proveedores de la red

Patel, Mihir, MD☑
6431 Fannin St Ste G605
Houston, TX 77030
Affiliation: UT Physicians
Phone:713-500-6916
Gender:M
Ages:15 - 100 Years
Hours of Operation:M-F 8-5
https://www.utphysicians.com/search-providers-locations/?formtab=nametab

9434 Katy Fwy Ste 408
Houston, TX 77055
Affiliation: UT Physicians
Phone:713-461-3399
Gender:M
Ages:15 - 100 Years
Hours of Operation:M-F 8-5
https://www.utphysicians.com/search-providers-locations/?formtab=nametab

Interventional Cardiology

Alam, Mahboob, MD☑♿♥
1504 Taub Loop
Houston, TX 77030
Affiliation: Baylor AMS
Phone:713-873-2412
Gender:M
Ages:18 - 99 Years
https://www.bcm.edu/healthcare

Ansari, Ahmed, MD☑♥
7737 Southwest Fwy Ste 700
Houston, TX 77074
Affiliation: Memorial Hermann MD
Languages: HI, SP, UR
Phone:713-272-1600
Gender:M
Ages:18 - 100 Years
Hours of Operation:M-F 7:30-4:30

Elrifai, Mohamed, MD☑
10425 Huffmeister Rd Ste 330
Houston, TX 77065
Affiliation: Memorial Hermann MD
Phone:832-917-1551
Gender:M
Ages:18 - 100 Years
Hours of Operation:M-F 8-5

Ganim, Mazen, MD☑♿
1213 Hermann Dr Ste 720
Houston, TX 77004
Affiliation: Memorial Hermann MD
Languages: AR, CH, SP, TL, VS
Phone:713-796-9696
Gender:M
Ages:16 - 100 Years
Hours of Operation:M-F 8-5

George, Joggy, MD☑♿
6550 Fannin St Ste 2403
Houston, TX 77030
Affiliation: Independent Physician/ Practitioner
Phone:713-797-1111
Gender:M
Ages:18 - 100 Years
Hours of Operation:M-F 8:30-5:30

Hadidi, Omar, MD☑
800 Peakwood Dr Ste 6C
Houston, TX 77090
Affiliation: Memorial Hermann MD
Phone:281-358-1950
Gender:M
Ages:18 - 100 Years
Hours of Operation:M-F 8-5

800 Peakwood Dr Ste 6C
Houston, TX 77090
Affiliation: Memorial Hermann MD
Phone:281-358-1950
Gender:M
Ages:18 - 100 Years
Hours of Operation:M-F 8-5

Khalaf, Khaled, MD☑♿
1213 Hermann Dr Ste 720
Houston, TX 77004
Affiliation: Memorial Hermann MD
Languages: HI, SP
Phone:713-796-9696
Gender:M
Ages:16 - 100 Years
Hours of Operation:M-F 8-5

Nascimbene, Angelo, MD☑♿♥
6400 Fannin St Ste 2500
Houston, TX 77030
Affiliation: UT Physicians
Phone:713-704-4300
Gender:M
Ages:15 - 100 Years
Hours of Operation:M-F 8-5
https://www.utphysicians.com/search-providers-loca

Sheth, Samar, MD☑♿
6550 Fannin St Ste 2403
Houston, TX 77030
Affiliation: Memorial Hermann MD
Phone:713-797-1111
Gender:M
Ages:18 - 100 Years
Hours of Operation:M-F 8:30-5:30

Sunew, John, MD☑♿
18400 Katy Fwy Ste 350
Houston, TX 77094
Affiliation: Memorial Hermann MD
Languages: SP
Phone:281-829-2226
Gender:M
Ages:18 - 100 Years

Maternal and Fetal Medicine

Adams, April, MD☑♿♥
1504 Taub Loop
Houston, TX 77030
Affiliation: Baylor AMS
Phone:713-873-2412
Gender:F
Ages:18 - 99 Years
Hours of Operation:MTuWTh 8-5
https://www.bcm.edu/healthcare

Cultural Competence Training
☑ Accepting New Patients
⃠ Not Accepting New Patients
Telemedicine
♿ ADA Accessible
Same Day Walk-in Appt
♥ Healthy Texas Women Provider
24-Hour Pharmacy
DME Pharmacy
Requires Referral
Requires Prior Authorization

If you have questions, please call Community DualCare Aligned (HMO D-SNP) at 1.833.276.8306 or TTY 711, October 1 through March 31, 8:00 am to 8:00 pm, 7 days a week and April 1 through September 30, Monday through Friday, 8:00 am to 8:00 pm. The call is free. For more information, visit **www.communityhealthchoice.org/medicare**.

C. Community DualCare Aligned (HMO D-SNP)'s List of Network Providers / Lista de proveedores de la red

Backley, Sami, MD☑♿♥
6410 Fannin St Ste 170
Houston, TX 77030
Affiliation: UT Physicians
Phone:832-325-7131
Gender:M
Ages:15 - 100 Years
Hours of Operation:M-F 8-5
https://www.utphysicians.com/search-providers-locations/?formtab=nametab

6410 Fannin St Ste 210
Houston, TX 77030
Affiliation: UT Physicians
Phone:832-325-7288
Gender:M
Hours of Operation:M-F 8-5
https://www.utphysicians.com/search-providers-locations/?formtab=nametab

Barbour, Kelli, MD☑♿🕘♥
1504 Taub Loop
Houston, TX 77030
Affiliation: Baylor AMS
Phone:713-873-2412
Gender:F
Ages:18 - 99 Years
Hours of Operation:MTuWTh 8-5
https://www.bcm.edu/healthcare

Bentum, Nana Ama, MD☑♿♥
1401 St Joseph Pkwy
Houston, TX 77002
Affiliation: Independent Physician/ Practitioner
Phone:713-757-1000
Gender:F
Hours of Operation:M-F 9-4:30
https://www.oncologyconsultants.com/

Bentum, Nana Ama, MD☐☑♿♥
1601 St Joseph Pkwy
Houston, TX 77003
Affiliation: Independent Physician/ Practitioner
Phone:713-756-5213
Gender:F
Ages:0 - 100 Years
Hours of Operation:M-F 9-4:30

Bentum, Nana Ama, MD☑♿♥
18500 Katy Fwy
Houston, TX 77094
Affiliation: Independent Physician/ Practitioner
Phone:713-388-6589
Gender:F
Ages:0 - 100 Years
Hours of Operation:M-F 9-4:30
https://www.houstonmethodist.org/locations/willowbrook/

Bentum, Nana Ama, MD☑♥
2100 Travis St
Houston, TX 77002
Affiliation: Independent Physician/ Practitioner
Phone:713-675-1749
Gender:F
Hours of Operation:M-F 9-4:30

Bentum, Nana Ama, MD☑♿🕘♥
5757 Woodway Dr Ste 275
Houston, TX 77057
Affiliation: Independent Physician/ Practitioner
Phone:713-324-0180
Gender:F
Ages:0 - 100 Years
Hours of Operation:M-F 9-4:30

Bentum, Nana Ama, MD☑♿♥
7400 Fannin St Ste 720
Houston, TX 77054
Affiliation: Independent Physician/ Practitioner
Phone:713-715-5277
Gender:F
Ages:0 - 100 Years
Hours of Operation:M-F 9-4:30

7600 Fannin St
Houston, TX 77054
Affiliation: Independent Physician/ Practitioner
Phone:281-784-1111
Gender:F
Ages:0 - 100 Years
Hours of Operation:M-F 9-4:30
https://www.utphysicians.com/search-providers-locations/?formtab=nametab

☐ Capacitación en Competencia Cultural
☑ Se aceptan nuevos pacientes
⃠ No se aceptan nuevos pacientes
Telemedicina
♿ Accesible según la ADA
🕘 Visita sin cita previa el mismo día
♥ Proveedor del programa Mujeres Saludables de Texas
Farmacia abierta las 24 horas
Farmacia de equipos médicos duraderos (DME)
Requiere referencia médica
Requiere autorización previa

Si tiene preguntas, llame a Community DualCare Integrated Aligned (HMO D-SNPal 1.833.276.8306 o TTY 711. Del 1 de octubre al 31 de marzo, de 8:00 a. m. a 8:00 p. m., los 7 días de la semana; del 1 de abril al 30 de septiembre, de lunes a viernes, de 8:00 a. m. a 8:00 p. m. La llamada es gratis. Más información: **CommunityHealthChoice.org/medicare.**

C. Community DualCare Aligned (HMO D-SNP)'s List of Network Providers / Lista de proveedores de la red

921 Gessner Rd
Houston, TX 77024
Affiliation: Independent Physician/ Practitioner
Phone:713-481-3533
Gender:F
Ages:0 - 100 Years
Hours of Operation:M-F 9-4:30
https://www.utphysicians.com/search-providers-locations/?formtab=nametab

Blackwell, Sean, MD☑
929 Gessner Rd Ste 1390
Houston, TX 77024
Affiliation: UT Physicians
Phone:832-325-7133
Gender:M
Ages:15 - 100 Years
Hours of Operation:M-F 8-5
https://www.utphysicians.com/search-providers-locations/?formtab=nametab

Burgess, Angela, MD☑♥
6410 Fannin St Ste 360
Houston, TX 77030
Affiliation: UT Physicians
Phone:832-325-7133
Gender:F
Ages:15 - 100 Years
Hours of Operation:M-F 8-5
https://www.utphysicians.com/search-providers-locations/?formtab=nametab

Cagino, Kristen, MD☑♥
6410 Fannin St Ste 360
Houston, TX 77030
Affiliation: UT Physicians
Phone:832-325-7133
Gender:F
Ages:0 - 100 Years
Hours of Operation:M-F 8-5
https://www.utphysicians.com/search-providers-locations/?formtab=nametab

Gandhi, Manisha, MD☑♿♥
1504 Taub Loop
Houston, TX 77030
Affiliation: Baylor AMS
Phone:713-873-2412
Gender:F
Ages:18 - 99 Years
Hours of Operation:M-F 8-5
https://www.bcm.edu/healthcare

Hare, Joanie, MD☑♿♥
10851 Scarsdale Blvd Ste 200
Houston, TX 77089
Affiliation: Independent Physician/ Practitioner
Languages: SP
Phone:302-244-0434
Gender:F
Ages:0 - 100 Years
Hours of Operation:M-F 8-5

Hollier, Lisa, MD☑♿♥
6441 High Star Dr
Houston, TX 77074
Affiliation: Legacy Community Health Services
Phone:832-548-5000
Gender:F
Ages:0 - 100 Years
Hours of Operation:M-F 8-5
https://www.legacycommunityhealth.org/

Lee, Wesley, MD☑♿♥
1504 Taub Loop
Houston, TX 77030
Affiliation: Baylor AMS
Phone:713-873-2412
Gender:M
Ages:18 - 99 Years
Hours of Operation:M-F 8-5
https://www.bcm.edu/healthcare

Mastrobattista, Joan, MD☑♿♥
1504 Taub Loop
Houston, TX 77030
Affiliation: Baylor AMS
Languages: SP
Phone:713-873-2412
Gender:F
Ages:12 - 65 Years
https://www.bcm.edu/healthcare

Mendez-Figueroa, Hector, MD☑♥
929 Gessner Rd Ste 1390
Houston, TX 77024
Affiliation: UT Physicians
Phone:832-325-7133
Gender:M
Ages:15 - 100 Years
Hours of Operation:M-F 8-5
https://www.utphysicians.com/search-providers-locations/?formtab=nametab

Refuerzo, Jerrie, MD☑♿♥
7400 Fannin St Ste 770
Houston, TX 77054
Affiliation: UT Physicians
Phone:713-795-5100
Gender:F
Ages:15 - 100 Years
Hours of Operation:M-F 8-5
https://www.utphysicians.com/search-providers-locations/?formtab=nametab

☐ Cultural Competence Training
☑ Accepting New Patients
⃠ Not Accepting New Patients
Telemedicine
♿ ADA Accessible
Same Day Walk-in Appt
♥ Healthy Texas Women Provider
24-Hour Pharmacy
DME Pharmacy
Requires Referral
Requires Prior Authorization

If you have questions, please call Community DualCare Aligned (HMO D-SNP) at 1.833.276.8306 or TTY 711, October 1 through March 31, 8:00 am to 8:00 pm, 7 days a week and April 1 through September 30, Monday through Friday, 8:00 am to 8:00 pm. The call is free. For more information, visit **www.communityhealthchoice.org/medicare**.

C. Community DualCare Aligned (HMO D-SNP)'s List of Network Providers / Lista de proveedores de la red

Saucedo, Alexander, MD☑♿
1504 Taub Loop 3rd Fl
Houston, TX 77030
Affiliation: Baylor AMS
Phone:713-873-3365
Gender:M
Ages:12 - 100 Years
Hours of Operation:M-F 8-5
https://www.bcm.edu/healthcare

Soto, Eleazar, MD☑
1501 St Joseph Pkwy Ste 500
Houston, TX 77002
Affiliation: UT Physicians
Phone:713-486-1170
Gender:M
Ages:15 - 100 Years
Hours of Operation:M-F 8-5
https://www.utphysicians.com/search-providers-locations/?formtab=nametab

1631 North Loop W Ste 220
Houston, TX 77008
Affiliation: UT Physicians
Phone:713-426-2400
Gender:M
Ages:15 - 100 Years
Hours of Operation:M-F 8-5

Soto, Eleazar, MD☑♿
5656 Kelley St
Houston, TX 77026
Affiliation: UT Physicians
Phone:713-566-5100
Gender:M
Ages:15 - 100 Years
https://www.utphysicians.com/search-providers-locations/?formtab=nametab

Soto, Eleazar, MD☑
929 Gessner Rd Ste 1390
Houston, TX 77024
Affiliation: UT Physicians
Phone:832-325-7133
Gender:M
Ages:15 - 100 Years
Hours of Operation:M-F 8-5
https://www.utphysicians.com/search-providers-locations/?formtab=nametab

Tam Tam, Kiran, MD☑♿🕘♥
1504 Taub Loop
Houston, TX 77030
Affiliation: Baylor AMS
Phone:713-873-2412
Gender:M
Ages:18 - 99 Years
https://www.bcm.edu/healthcare

Van Den Veyver, Ignatia, MD☑♿🕘♥
1504 Taub Loop
Houston, TX 77030
Affiliation: Baylor AMS
Languages: FR, SP
Phone:713-873-2412
Gender:F
Ages:15 - 55 Years
Hours of Operation:M-F 8-5
https://www.bcm.edu/healthcare

Vidaeff, Alex, MD☑♿♥
1504 Taub Loop
Houston, TX 77030
Affiliation: Baylor AMS
Phone:713-873-2412
Gender:M
Ages:21 - 65 Years
Hours of Operation:M-F 8-5
https://www.bcm.edu/healthcare

Medical Oncology

Ellent, David, MD☑
427 W 20th St Ste 200
Houston, TX 77008
Affiliation: Independent Physician/ Practitioner
Phone:281-975-1000
Gender:M
Ages:18 - 100 Years
Hours of Operation:M-F 8-5

Kalidas, Mamta, MD☑♿
1504 Taub Loop
Houston, TX 77030
Affiliation: Baylor AMS
Phone:713-873-2412
Gender:F
Ages:18 - 99 Years
Hours of Operation:M-F 8-5
https://www.bcm.edu/healthcare

Riaz, Mohammad, MD☑♿
9230 Katy Fwy Ste 410
Houston, TX 77055
Affiliation: Memorial Hermann MD
Phone:832-404-6400
Gender:M
Ages:18 - 100 Years
Hours of Operation:M-F 9-5

Rimawi, Mothaffar, MD☑♿♥
2525A Holly Hall St
Houston, TX 77054
Affiliation: Baylor AMS
Phone:713-526-4243
Gender:M
Ages:0 - 99 Years
Hours of Operation:M-F 8-5
https://www.bcm.edu/healthcare

Neonatal Nurse Practitioner

Brown, Kamela, APN⃠♿🕘♥
5516 Lockwood Dr
Houston, TX 77026
Affiliation: UT Physicians
Phone:713-566-5015
Gender:F
https://www.utphysicians.com/search-providers-locations/?formtab=nametab

☐ Capacitación en Competencia Cultural
☑ Se aceptan nuevos pacientes
⃠ No se aceptan nuevos pacientes
Telemedicina
♿ Accesible según la ADA
🕘 Visita sin cita previa el mismo día
♥ Proveedor del programa Mujeres Saludables de Texas
Farmacia abierta las 24 horas
Farmacia de equipos médicos duraderos (DME)
Requiere referencia médica
Requiere autorización previa

Si tiene preguntas, llame a Community DualCare Integrated Aligned (HMO D-SNPal 1.833.276.8306 o TTY 711. Del 1 de octubre al 31 de marzo, de 8:00 a. m. a 8:00 p. m., los 7 días de la semana; del 1 de abril al 30 de septiembre, de lunes a viernes, de 8:00 a. m. a 8:00 p. m. La llamada es gratis. Más información: **CommunityHealthChoice.org/medicare.**

C. Community DualCare Aligned (HMO D-SNP)'s List of Network Providers / Lista de proveedores de la red

Brown, Kamela, APN☑♿♥
921 Gessner Rd
Houston, TX 77024
Affiliation: UT Physicians
Phone:713-481-3533
Gender:F
Hours of Operation:M-F 8-5
https://www.utphysicians.com/search-providers-locations/?formtab=nametab

Gregory, Haley, APN☑♿♥
7600 Beechnut St
Houston, TX 77074
Affiliation: Independent Physician/ Practitioner
Phone:713-778-0340
Gender:F
Ages:0 - 21 Years
Hours of Operation:M-Su 12-11:59
https://www.utphysicians.com/search-providers-locations/?formtab=nametab

Manley, Lindsey, APN☑
12141 Richmond Ave
Houston, TX 77082
Affiliation: Independent Physician/ Practitioner
Phone:271-445-7550
Gender:F
Ages:0 - 21 Years
Hours of Operation:M-F 8-5
http://westhoustonmedical.com/

Manley, Lindsey, APN☑♿
1401 St Joseph Pkwy
Houston, TX 77002
Affiliation: Independent Physician/ Practitioner
Phone:713-757-1000
Gender:F
https://www.oncologyconsultants.com/

Manley, Lindsey, APN☑♿🕐
7600 Fannin St
Houston, TX 77054
Affiliation: Independent Physician/ Practitioner
Phone:281-784-1111
Gender:F
Ages:0 - 21 Years
Hours of Operation:M-Su 12-11:59
https://www.utphysicians.com/search-providers-locations/?formtab=nametab

Mathew, Christina, APN☑♿
7600 Beechnut St
Houston, TX 77074
Affiliation: Independent Physician/ Practitioner
Phone:713-778-0340
Gender:F
Ages:0 - 21 Years
https://www.utphysicians.com/search-providers-locations/?formtab=nametab

7600 Beechnut St
Houston, TX 77074
Affiliation: Independent Physician/ Practitioner
Phone:713-778-0340
Gender:F
Ages:0 - 21 Years
https://www.utphysicians.com/search-providers-locations/?formtab=nametab

Meyers, Priscilla, APN⊘♿
921 Gessner Rd
Houston, TX 77024
Affiliation: UT Physicians
Phone:713-481-3533
Gender:F
https://www.utphysicians.com/search-providers-locations/?formtab=nametab

O'Day, Rachel, APN☑
12141 Richmond Ave
Houston, TX 77082
Affiliation: Independent Physician/ Practitioner
Phone:271-445-7550
Gender:F
Ages:0 - 21 Years
http://westhoustonmedical.com/

O'Day, Rachel, APN☑♿
7600 Beechnut St
Houston, TX 77074
Affiliation: Independent Physician/ Practitioner
Phone:713-778-0340
Gender:F
Ages:0 - 100 Years
https://www.utphysicians.com/search-providers-locations/?formtab=nametab

☐ Cultural Competence Training
☑ Accepting New Patients
⊘ Not Accepting New Patients
Telemedicine
♿ ADA Accessible
🕐 Same Day Walk-in Appt
♥ Healthy Texas Women Provider
24-Hour Pharmacy
DME Pharmacy
Requires Referral
Requires Prior Authorization

If you have questions, please call Community DualCare Aligned (HMO D-SNP) at 1.833.276.8306 or TTY 711, October 1 through March 31, 8:00 am to 8:00 pm, 7 days a week and April 1 through September 30, Monday through Friday, 8:00 am to 8:00 pm. The call is free. For more information, visit **www.communityhealthchoice.org/medicare**.

C. Community DualCare Aligned (HMO D-SNP)'s List of Network Providers / Lista de proveedores de la red

Sutherland, Savannah, APN☑♿
1401 St Joseph Pkwy
Houston, TX 77002
Affiliation: Independent Physician/ Practitioner
Phone:713-757-1000
Gender:F
https://www.oncologyconsultants.com/

7600 Beechnut St
Houston, TX 77074
Affiliation: Independent Physician/ Practitioner
Phone:713-778-0340
Gender:F
https://www.utphysicians.com/search-providers-locations/?formtab=nametab

Torres, Allison, APN⃠♿♥
921 Gessner Rd
Houston, TX 77024
Affiliation: UT Physicians
Phone:713-481-3533
Gender:F
https://www.utphysicians.com/search-providers-locations/?formtab=nametab

Neonatology/ Perinatology (Fetus and Newborns)

Abene, Frank, DO☑♿♥
921 Gessner Rd
Houston, TX 77024
Affiliation: UT Physicians
Phone:713-481-3533
Gender:M
Hours of Operation:M-F 8-5
https://www.utphysicians.com/search-providers-locations/?formtab=nametab

Anderson, Kelsey, MD☑♿♥
1504 Taub Loop
Houston, TX 77030
Affiliation: Baylor AMS
Phone:713-873-2412
Gender:F
Ages:0 - 18 Years
Hours of Operation:M-F 8-5
https://www.bcm.edu/healthcare

Brasher, Maya, MD☑♿♥
1504 Taub Loop
Houston, TX 77030
Affiliation: Baylor AMS
Phone:713-873-2412
Gender:F
https://www.bcm.edu/healthcare

Davies, Jonathan, MD☑♿♥
1504 Taub Loop
Houston, TX 77030
Affiliation: Baylor AMS
Phone:713-873-2412
Gender:M
https://www.bcm.edu/healthcare

Garcia, Jose, MD⃠♿♥
1504 Taub Loop
Houston, TX 77030
Affiliation: UT Physicians
Languages: SP
Phone:713-873-2412
Gender:M
Ages:0 - 18 Years
https://www.bcm.edu/healthcare

Garcia, Jose, MD⃠♥
5870 Highway 6 N Ste 108
Houston, TX 77084
Affiliation: UT Physicians
Languages: SP
Phone:713-873-6860
Gender:M
Ages:0 - 18 Years
https://www.utphysicians.com/search-providers-locations/?formtab=nametab

Garcia-Prats, Joseph, MD☑♿♥
1504 Taub Loop
Houston, TX 77030
Affiliation: Baylor AMS
Languages: SP
Phone:713-873-2412
Gender:M
Hours of Operation:M-F 8-5
https://www.bcm.edu/healthcare

Gautham, Kanekal, MD☑♿♥
6410 Fannin St Ste 470
Houston, TX 77030
Affiliation: UT Physicians
Phone:832-325-7196
Gender:M
Ages:0 - 18 Years
Hours of Operation:M-F 8-5
https://www.utphysicians.com/search-providers-locations/?formtab=nametab

Hisey, Julie, MD⃠♿♥
921 Gessner Rd
Houston, TX 77024
Affiliation: UT Physicians
Phone:713-481-3533
Gender:F
https://www.utphysicians.com/search-providers-locations/?formtab=nametab

Malloy, Michael, MD⃠
18300 St John DR
Houston, TX 77058
Affiliation: UTMB Physician Group
Phone:281-333-5503
Gender:M
Ages:0 - 18 Years
Hours of Operation:M-F 8-5
https://doctors.utmbhealth.com/

18300 St John DR
Houston, TX 77058
Affiliation: UTMB Physician Group
Phone:281-333-5503
Gender:M
Ages:0 - 18 Years
Hours of Operation:M-F 8-5
https://doctors.utmbhealth.com/

☐ Capacitación en Competencia Cultural
☑ Se aceptan nuevos pacientes
⃠ No se aceptan nuevos pacientes
Telemedicina
♿ Accesible según la ADA
Visita sin cita previa el mismo día
♥ Proveedor del programa Mujeres Saludables de Texas
Farmacia abierta las 24 horas
Farmacia de equipos médicos duraderos (DME)
Requiere referencia médica
Requiere autorización previa

Si tiene preguntas, llame a Community DualCare Integrated Aligned (HMO D-SNPal 1.833.276.8306 o TTY 711. Del 1 de octubre al 31 de marzo, de 8:00 a. m. a 8:00 p. m., los 7 días de la semana; del 1 de abril al 30 de septiembre, de lunes a viernes, de 8:00 a. m. a 8:00 p. m. La llamada es gratis. Más información: **CommunityHealthChoice.org/medicare.**

C. Community DualCare Aligned (HMO D-SNP)'s List of Network Providers / Lista de proveedores de la red

Pammi Venkatesh, Mohan, MD☑♿♥
1504 Taub Loop
Houston, TX 77030
Affiliation: Baylor AMS
Phone:713-873-2412
Gender:M
Ages:0 - 18 Years
https://www.bcm.edu/healthcare

Ramirez, Tara, DO☑♿
921 Gessner Rd
Houston, TX 77024
Affiliation: UT Physicians
Phone:713-481-3533
Gender:F
Ages:0 - 18 Years
https://www.utphysicians.com/search-providers-locations/?formtab=nametab

Sabatini, Emily, DO☑♿🕘♥
1504 Taub Loop
Houston, TX 77030
Affiliation: Baylor AMS
Phone:713-873-2412
Gender:F
Ages:0 - 1 Years
Hours of Operation:M-F 8-5
https://www.bcm.edu/healthcare

Stafford, Thuy-Van, MD☑♿♥
11800 Astoria Blvd
Houston, TX 77089
Affiliation: UT Physicians
Phone:281-870-8125
Gender:F
Ages:0 - 100 Years
Hours of Operation:M-F 8-5
https://www.utphysicians.com/search-providers-locations/?formtab=nametab

1635 North Loop W Unit 4
Houston, TX 77008
Affiliation: UT Physicians
Phone:713-867-2000
Gender:F
https://www.utphysicians.com/search-providers-locations/?formtab=nametab

Sundgren, Nathan, MD☑♿♥
1504 Taub Loop
Houston, TX 77030
Affiliation: Baylor AMS
Phone:713-873-2412
Gender:M
Ages:0 - 1 Years
https://www.bcm.edu/healthcare

Nephrology (Kidney)

Ahmed, Ali, MD☑♥
12121 Richmond Ave Ste 224
Houston, TX 77082
Affiliation: Independent Physician/ Practitioner
Phone:713-388-6589
Gender:M
Ages:18 - 150 Years
Hours of Operation:M-F 8-5

Airy, Medha, MD☑♿
1504 Taub Loop
Houston, TX 77030
Affiliation: Baylor AMS
Phone:713-873-2412
Gender:F
Ages:18 - 99 Years
https://www.bcm.edu/healthcare

Ajmal, Muhammad, MD☑♿♥
2525A Holly Hall St
Houston, TX 77054
Affiliation: Baylor AMS
Phone:713-526-4243
Gender:M
Ages:0 - 99 Years
Hours of Operation:F 0-5
https://www.bcm.edu/healthcare

2525A Holly Hall St
Houston, TX 77054
Affiliation: Baylor AMS
Phone:713-526-4243
Gender:M
Ages:0 - 99 Years
Hours of Operation:F 0-5
https://www.bcm.edu/healthcare

Ali, Sibtain, MD☐☑
11665 Fuqua St Ste C301
Houston, TX 77034
Affiliation: Independent Physician/ Practitioner
Languages: SP
Phone:713-947-9509
Gender:M
Ages:18 - 100 Years
Hours of Operation:M-F 8:30-5

Ali, Sibtain, MD☑♿
11914 Astoria Blvd Ste 420
Houston, TX 77089
Affiliation: Independent Physician/ Practitioner
Languages: SP
Phone:281-464-9681
Gender:M
Ages:18 - 100 Years
Hours of Operation:M-F 8:30-5

Ali, Sibtain, MD☑
4407 Yoakum Blvd Ste B
Houston, TX 77006
Affiliation: Independent Physician/ Practitioner
Languages: SP
Phone:713-528-8111
Gender:M
Ages:18 - 100 Years
Hours of Operation:M-F 8:30-5

Ali, Sibtain, MD☑♿
6624 Fannin St Ste 2200
Houston, TX 77030
Affiliation: Independent Physician/ Practitioner
Languages: SP
Phone:713-791-2648
Gender:M
Ages:18 - 100 Years
Hours of Operation:M-F 8:30-5

☐ Cultural Competence Training
☑ Accepting New Patients
⃠ Not Accepting New Patients
Telemedicine
♿ ADA Accessible
🕘 Same Day Walk-in Appt
♥ Healthy Texas Women Provider
24-Hour Pharmacy
DME Pharmacy
Requires Referral
Requires Prior Authorization

If you have questions, please call Community DualCare Aligned (HMO D-SNP) at 1.833.276.8306 or TTY 711, October 1 through March 31, 8:00 am to 8:00 pm, 7 days a week and April 1 through September 30, Monday through Friday, 8:00 am to 8:00 pm. The call is free. For more information, visit **www.communityhealthchoice.org/medicare**.

C. Community DualCare Aligned (HMO D-SNP)'s List of Network Providers / Lista de proveedores de la red

Armstead, Sumiko, MD☑♥
19255 Park Row Ste 205
Houston, TX 77084
Affiliation: Memorial Hermann MD
Phone:713-489-2045
Gender:F
Ages:18 - 100 Years
Hours of Operation:M-F 8-5

7600 Beechnut St # 832
Houston, TX 77074
Affiliation: Memorial Hermann MD
Phone:713-456-5686
Gender:F
Ages:0 - 100 Years
Hours of Operation:M-F 8-5

7600 Beechnut St # 832
Houston, TX 77074
Affiliation: Memorial Hermann MD
Phone:713-456-5686
Gender:F
Ages:0 - 100 Years
Hours of Operation:M-F 8-5

Desai, Ulka, MD☑♿
11325 Hargrave Rd Ste 200
Houston, TX 77070
Affiliation: Independent Physician/ Practitioner
Phone:281-866-9995
Gender:F
Ages:16 - 105 Years
Hours of Operation:M 10-0

Desai, Ulka, MD☐☑♿
1700 Romano Park Ln
Houston, TX 77090
Affiliation: Independent Physician/ Practitioner
Phone:281-866-9995
Gender:F
Ages:16 - 99 Years
Hours of Operation:Tu 0-4,W 9-12

Desai, Ulka, MD☑
6560 Fannin St Ste 1824
Houston, TX 77030
Affiliation: Independent Physician/ Practitioner
Phone:713-790-9080
Gender:F
Ages:18 - 100 Years
Hours of Operation:M-F 8-5
https://www.bcm.edu/healthcare

Edwards, Angelina, MD☑♿
6550 Fannin St
Houston, TX 77030
Affiliation: TMHPO Physicians
Phone:713-790-4600
Gender:F

Fareedy, Shoaib, MD☑
12121 Richmond Ave Ste 224
Houston, TX 77082
Affiliation: Independent Physician/ Practitioner
Phone:713-388-6589
Gender:M
Ages:18 - 150 Years
Hours of Operation:M-F 8-5

Fareedy, Shoaib, MD☑♿
2626 S Loop W Ste 265
Houston, TX 77054
Affiliation: Independent Physician/ Practitioner
Phone:713-796-9955
Gender:M
Ages:16 - 100 Years
Hours of Operation:M-Su 8-5

Foringer, John, MD☑♿♥
5656 Kelley St
Houston, TX 77026
Affiliation: UT Physicians
Phone:713-566-5100
Gender:M
Ages:15 - 100 Years
Hours of Operation:M-F 8-5
https://www.utphysicians.com/search-providers-locations/?formtab=nametab

Gonzalez, Juan, MD☐☑♿♥
1700 Romano Park Ln
Houston, TX 77090
Affiliation: Steward Health Care
Languages: SP
Phone:281-866-9995
Gender:M
Ages:18 - 100 Years
Hours of Operation:Tu 0-4,W 9:30-4

Hampole, Hemanth, MD☑
2222 Greenhouse Rd Ste 1500
Houston, TX 77084
Affiliation: Memorial Hermann MD
Languages: HI
Phone:832-391-6996
Gender:M
Ages:18 - 100 Years
Hours of Operation:M-F 8-4:30

902 Frostwood Dr Ste 245
Houston, TX 77024
Affiliation: Memorial Hermann MD
Languages: HI
Phone:281-890-9944
Gender:M
Ages:18 - 100 Years
Hours of Operation:M-F 8-5

☐ Capacitación en Competencia Cultural
☑ Se aceptan nuevos pacientes
⃠ No se aceptan nuevos pacientes
Telemedicina
♿ Accesible según la ADA
Visita sin cita previa el mismo día
♥ Proveedor del programa Mujeres Saludables de Texas
Farmacia abierta las 24 horas
Farmacia de equipos médicos duraderos (DME)
Requiere referencia médica
Requiere autorización previa

Si tiene preguntas, llame a Community DualCare Integrated Aligned (HMO D-SNPal 1.833.276.8306 o TTY 711. Del 1 de octubre al 31 de marzo, de 8:00 a. m. a 8:00 p. m., los 7 días de la semana; del 1 de abril al 30 de septiembre, de lunes a viernes, de 8:00 a. m. a 8:00 p. m. La llamada es gratis. Más información: **CommunityHealthChoice.org/medicare.**

C. Community DualCare Aligned (HMO D-SNP)'s List of Network Providers / Lista de proveedores de la red

Holliday, Michael, MD☑♿
1504 Taub Loop
Houston, TX 77030
Affiliation: Baylor AMS
Phone:713-873-2412
Gender:M
Ages:18 - 99 Years
Hours of Operation:M-F 8-5
https://www.bcm.edu/healthcare

Iqbal, Nadia, MD☑♿
11301 Fallbrook Dr Ste 324
Houston, TX 77065
Affiliation: Independent Physician/ Practitioner
Phone:281-866-9995
Gender:F
Ages:18 - 100 Years
Hours of Operation:M-F 8-5

11325 Hargrave Rd Ste 200
Houston, TX 77070
Affiliation: Independent Physician/ Practitioner
Phone:281-866-9995
Gender:F
Ages:18 - 100 Years
Hours of Operation:M 0-4:30

Iqbal, Nadia, MD☐☑♿
1700 Romano Park Ln
Houston, TX 77090
Affiliation: Independent Physician/ Practitioner
Phone:281-866-9995
Gender:F
Ages:18 - 100 Years
Hours of Operation:Tu 0-4,W 9:30-4

Khan, Faraz, MD☑♿♥
11301 Fallbrook Dr Ste 324
Houston, TX 77065
Affiliation: Independent Physician/ Practitioner
Phone:281-866-9995
Gender:M
Ages:16 - 100 Years
Hours of Operation:M-F 8-5

11325 Hargrave Rd Ste 200
Houston, TX 77070
Affiliation: Independent Physician/ Practitioner
Phone:281-866-9995
Gender:M
Ages:18 - 100 Years
Hours of Operation:M 0-4:30

Khan, Faraz, MD☐☑♿♥
1700 Romano Park Ln
Houston, TX 77090
Affiliation: Independent Physician/ Practitioner
Phone:281-866-9995
Gender:M
Ages:18 - 100 Years
Hours of Operation:Tu 0-4,W 9:30-4

Kwoh, Christopher, MD☑♿♥
11301 Fallbrook Dr Ste 324
Houston, TX 77065
Affiliation: Independent Physician/ Practitioner
Languages: AR, KM, SP, VS
Phone:281-866-9995
Gender:M
Ages:16 - 100 Years
Hours of Operation:M-F 8-5

11325 Hargrave Rd Ste 200
Houston, TX 77070
Affiliation: Independent Physician/ Practitioner
Languages: AR, KM, SP, VS
Phone:281-866-9995
Gender:M
Ages:18 - 100 Years
Hours of Operation:M 0-4:30

Kwoh, Christopher, MD☐☑♿♥
1700 Romano Park Ln
Houston, TX 77090
Affiliation: Independent Physician/ Practitioner
Languages: AR, KM, SP, VS
Phone:281-866-9995
Gender:M
Ages:18 - 100 Years
Hours of Operation:Tu 0-4,W 9:30-4

Lorenz, Elizabeth, MD☑♿♥
7200 Cambridge St 8th Fl
Houston, TX 77030
Affiliation: Baylor College of Medicine Physicians
Phone:713-798-2400
Gender:F
Ages:18 - 100 Years
Hours of Operation:M 9-12
https://www.bcm.edu/healthcare

Mahmood, Masood, MD☑
10425 Huffmeister Rd Ste 240
Houston, TX 77065
Affiliation: Memorial Hermann MD
Phone:281-571-8090
Gender:M
Ages:0 - 100 Years
Hours of Operation:M-F 8-5

13219 Dotson Rd Ste 200
Houston, TX 77070
Affiliation: Memorial Hermann MD
Phone:281-571-8090
Gender:M
Ages:0 - 100 Years
Hours of Operation:M-F 8-5

Navaneethan, Sankar, MD☑♿
1504 Taub Loop
Houston, TX 77030
Affiliation: Baylor AMS
Phone:713-873-2412
Gender:M
Ages:18 - 99 Years
Hours of Operation:M-F 8-5
https://www.bcm.edu/healthcare

☐ Cultural Competence Training
☑ Accepting New Patients
⃠ Not Accepting New Patients
Telemedicine
♿ ADA Accessible
Same Day Walk-in Appt
♥ Healthy Texas Women Provider
24-Hour Pharmacy
DME Pharmacy
Requires Referral
Requires Prior Authorization

If you have questions, please call Community DualCare Aligned (HMO D-SNP) at 1.833.276.8306 or TTY 711, October 1 through March 31, 8:00 am to 8:00 pm, 7 days a week and April 1 through September 30, Monday through Friday, 8:00 am to 8:00 pm. The call is free. For more information, visit **www.communityhealthchoice.org/medicare**.

C. Community DualCare Aligned (HMO D-SNP)'s List of Network Providers / Lista de proveedores de la red

Nguyen, Binh, MD☑♿♥
11325 Hargrave Rd Ste 200
Houston, TX 77070
Affiliation: Independent Physician/ Practitioner
Languages: VS
Phone:281-866-9995
Gender:M
Ages:18 - 100 Years
Hours of Operation:M 0-4:30

Nguyen, Binh, MD☐☑♿♥
1700 Romano Park Ln
Houston, TX 77090
Affiliation: Independent Physician/ Practitioner
Languages: VS
Phone:281-866-9995
Gender:M
Ages:16 - 100 Years
Hours of Operation:Tu 0-4,W 9:30-4

Nguyen, Binh, MD☑♥
6560 Fannin St Ste 1824
Houston, TX 77030
Affiliation: Independent Physician/ Practitioner
Languages: VS
Phone:713-790-9080
Gender:M
Ages:18 - 100 Years
Hours of Operation:M-F 8-5
https://www.bcm.edu/healthcare

Oolut, Joseph, MD☑
2222 Greenhouse Rd Ste 1500
Houston, TX 77084
Affiliation: Memorial Hermann MD
Phone:832-391-6996
Gender:M
Ages:18 - 100 Years
Hours of Operation:M-F 8-4:30

2222 Greenhouse Rd Ste 1500
Houston, TX 77084
Affiliation: Memorial Hermann MD
Phone:832-391-6996
Gender:M
Ages:18 - 100 Years
Hours of Operation:M-F 8-4:30

2222 Greenhouse Rd Ste 1500
Houston, TX 77084
Affiliation: Memorial Hermann MD
Phone:832-391-6996
Gender:M
Ages:18 - 100 Years
Hours of Operation:M-F 8-4:30

Pandey, Rahul, MD☑
1631 North Loop W Ste 640
Houston, TX 77008
Affiliation: Memorial Hermann MD
Phone:713-691-0107
Gender:M
Hours of Operation:M-F 9-5

6560 Fannin St Ste 1730
Houston, TX 77030
Affiliation: Steward Health Care
Phone:713-795-5511
Gender:M
Ages:17 - 100 Years

Patel, Rupert, MD☑♿🕘
12121 Richmond Ave Ste 103
Houston, TX 77082
Affiliation: Independent Physician/ Practitioner
Languages: HI, SP
Phone:713-935-9758
Gender:M
Ages:16 - 100 Years
Hours of Operation:Th 9-12

12121 Richmond Ave Ste 103
Houston, TX 77082
Affiliation: Independent Physician/ Practitioner
Languages: HI, SP
Phone:713-935-9758
Gender:M
Ages:16 - 100 Years
Hours of Operation:Th 9-12

Rawala, Muhammad, MD☑
1635 North Loop W Fl 1
Houston, TX 77008
Affiliation: Memorial Hermann MD
Phone:713-867-2066
Gender:M
Ages:0 - 100 Years

1635 North Loop W Fl 1
Houston, TX 77008
Affiliation: Memorial Hermann MD
Phone:713-867-2066
Gender:M
Ages:0 - 100 Years

Rawala, Muhammad, MD☑♿
921 Gessner Rd
Houston, TX 77024
Affiliation: Memorial Hermann MD
Phone:713-481-3533
Gender:M
Ages:0 - 100 Years
https://www.utphysicians.com/search-providers-locations/?formtab=nametab

921 Gessner Rd
Houston, TX 77024
Affiliation: Memorial Hermann MD
Phone:713-481-3533
Gender:M
Ages:0 - 100 Years
https://www.utphysicians.com/search-providers-locations/?formtab=nametab

Rhee, Edward, MD☑♿♥
11325 Hargrave Rd Ste 200
Houston, TX 77070
Affiliation: Independent Physician/ Practitioner
Languages: KM, SP

☐ Capacitación en Competencia Cultural
☑ Se aceptan nuevos pacientes
⃠ No se aceptan nuevos pacientes
Telemedicina
♿ Accesible según la ADA
🕘 Visita sin cita previa el mismo día
♥ Proveedor del programa Mujeres Saludables de Texas
Farmacia abierta las 24 horas
Farmacia de equipos médicos duraderos (DME)
Requiere referencia médica
Requiere autorización previa

Si tiene preguntas, llame a Community DualCare Integrated Aligned (HMO D-SNPal 1.833.276.8306 o TTY 711. Del 1 de octubre al 31 de marzo, de 8:00 a. m. a 8:00 p. m., los 7 días de la semana; del 1 de abril al 30 de septiembre, de lunes a viernes, de 8:00 a. m. a 8:00 p. m. La llamada es gratis. Más información: **CommunityHealthChoice.org/medicare.**

C. Community DualCare Aligned (HMO D-SNP)'s List of Network Providers / Lista de proveedores de la red

Phone:281-866-9995
Gender:M
Ages:18 - 100 Years
Hours of Operation:M 0-4:30

Rhee, Edward, MD ☐ ☑ ♿ ♥
1700 Romano Park Ln
Houston, TX 77090
Affiliation: Independent Physician/ Practitioner
Languages: KM, SP
Phone:281-866-9995
Gender:M
Ages:18 - 100 Years
Hours of Operation:Tu 0-4,W 9:30-4

Rhee, Edward, MD ☑ ♥
6560 Fannin St Ste 1824
Houston, TX 77030
Affiliation: Independent Physician/ Practitioner
Languages: KM, SP
Phone:713-790-9080
Gender:M
Ages:16 - 100 Years
Hours of Operation:M-F 8-5
https://www.bcm.edu/healthcare

7272 N Shepherd Dr Ste A
Houston, TX 77091
Affiliation: Independent Physician/ Practitioner
Languages: KM, SP
Phone:713-692-0270
Gender:M
Ages:18 - 100 Years
Hours of Operation:M-F 8-5

Saranathan, Anand, MD ☑
1050 Gemini St Ste 101
Houston, TX 77058
Affiliation: Memorial Hermann MD
Phone:281-560-3200
Gender:M
Hours of Operation:M-F 8-5

1050 Gemini St Ste 101
Houston, TX 77058
Affiliation: Memorial Hermann MD
Phone:281-560-3200
Gender:M
Hours of Operation:M-F 8-5

7737 Southwest Fwy Ste 970
Houston, TX 77074
Affiliation: Memorial Hermann MD
Phone:713-520-6875
Gender:M
Hours of Operation:M-F 8-5

7737 Southwest Fwy Ste 970
Houston, TX 77074
Affiliation: Memorial Hermann MD
Phone:713-520-6875
Gender:M
Hours of Operation:M-F 8-5

Sarker, Aziza, MD ☑ ♿
1050 Gemini St Ste 202
Houston, TX 77058
Affiliation: Memorial Hermann MD
Phone:346-800-1380
Gender:F
Ages:0 - 100 Years
Hours of Operation:M-F 8-5

1050 Gemini St Ste 202
Houston, TX 77058
Affiliation: Memorial Hermann MD
Phone:346-800-1380
Gender:F
Ages:0 - 100 Years
Hours of Operation:M-F 8-5

Sarker, Aziza, MD ☑ ♿
7015 Almeda Rd Ste 3
Houston, TX 77054
Affiliation: Memorial Hermann MD
Phone:713-520-6875
Gender:F
Ages:0 - 100 Years
Hours of Operation:M-F 8-5

7015 Almeda Rd Ste 3
Houston, TX 77054
Affiliation: Memorial Hermann MD
Phone:713-520-6875
Gender:F
Ages:0 - 100 Years
Hours of Operation:M-F 8-5

Sarolia, Sejal, MD ☑
6624 Fannin St Ste 1400
Houston, TX 77030
Affiliation: Steward Health Care
Languages: SP
Phone:713-795-5511
Gender:M
Ages:18 - 100 Years

Sheikh-Hamad, David, MD ☑ ♿ ♥
1504 Taub Loop
Houston, TX 77030
Affiliation: Baylor AMS
Languages: AR
Phone:713-873-2412
Gender:M
Ages:0 - 109 Years
Hours of Operation:M-F 7:30-5
https://www.bcm.edu/healthcare

2525A Holly Hall St
Houston, TX 77054
Affiliation: Baylor AMS
Languages: AR
Phone:713-526-4243
Gender:M
Ages:18 - 99 Years
https://www.bcm.edu/healthcare

Sroya, Hafiz, MD ☑ ♿
17070 Red Oak Dr Ste 400
Houston, TX 77090
Affiliation: Independent Physician/ Practitioner
Phone:281-982-2144
Gender:M
Ages:18 - 100 Years
Hours of Operation:M-F 8-5

Thomas, Sandhya, MD ☑ ♿
1504 Taub Loop
Houston, TX 77030
Affiliation: Baylor AMS
Languages: FR, SP

☐ Cultural Competence Training
☑ Accepting New Patients
⃠ Not Accepting New Patients
Telemedicine
♿ ADA Accessible
Same Day Walk-in Appt
♥ Healthy Texas Women Provider
24-Hour Pharmacy
DME Pharmacy
Requires Referral
Requires Prior Authorization

If you have questions, please call Community DualCare Aligned (HMO D-SNP) at 1.833.276.8306 or TTY 711, October 1 through March 31, 8:00 am to 8:00 pm, 7 days a week and April 1 through September 30, Monday through Friday, 8:00 am to 8:00 pm. The call is free. For more information, visit **www.communityhealthchoice.org/medicare**.

C. Community DualCare Aligned (HMO D-SNP)'s List of Network Providers / Lista de proveedores de la red

Phone:713-873-2412
Gender:F
Ages:18 - 99 Years
Hours of Operation:M-F 8-5
https://www.bcm.edu/healthcare

Worah, Parth, DO☑♿
2525A Holly Hall St
Houston, TX 77054
Affiliation: Baylor AMS
Phone:713-526-4243
Gender:M
Ages:0 - 18 Years
Hours of Operation:F 0-5
https://www.bcm.edu/healthcare

Ziaolhagh, Ali, MD☑♿
6410 Fannin St Ste 600
Houston, TX 77030
Affiliation: UT Physicians
Phone:832-325-7463
Gender:M
Ages:0 - 100 Years
Hours of Operation:M-F 8-5
https://www.utphysicians.com/search-providers-locations/?formtab=nametab

Neurology

Anandan, Charenya, MD☑♿
1504 Taub Loop
Houston, TX 77030
Affiliation: Baylor AMS
Phone:713-873-2412
Gender:F
Ages:18 - 99 Years
Hours of Operation:MWF 8-5
https://www.bcm.edu/healthcare

Balaguera, Pedro, MD☑♿
5656 Kelley St
Houston, TX 77026
Affiliation: UT Physicians Neurosciences
Phone:713-566-5100
Gender:M
https://www.utphysicians.com/search-providers-locations/?formtab=nametab

Chen, Bingzhong, MD☑
18123 Upper Bay Rd Ste 400
Houston, TX 77058
Affiliation: TMHPO Physicians
Phone:346-427-4090
Gender:M
Hours of Operation:M-F 8:30-4

Choudhury, Natasha, MD☑♿
6410 Fannin St Ste 1014
Houston, TX 77030
Affiliation: UT Physicians Neurosciences
Phone:832-328-7080
Gender:F
Hours of Operation:M-F 8-5
https://www.utphysicians.com/search-providers-locations/?formtab=nametab

Dasgupta, Pushan, MD☑♿
1504 Taub Loop
Houston, TX 77030
Affiliation: Baylor AMS
Phone:713-873-2412
Gender:M
Ages:0 - 100 Years
Hours of Operation:M-F 8-5
https://www.bcm.edu/healthcare

Dickey, Adam, MD☑♿
1504 Taub Loop
Houston, TX 77030
Affiliation: Baylor AMS
Phone:713-873-2412
Gender:M
Ages:0 - 100 Years
Hours of Operation:M-F 8-5
https://www.bcm.edu/healthcare

Edmondson, Everton, MD☑♿
1504 Taub Loop
Houston, TX 77030
Affiliation: Baylor AMS
Phone:713-873-2412
Gender:M
Ages:18 - 99 Years
Hours of Operation:M-F 9-4
https://www.bcm.edu/healthcare

Farooq, Salman, MD☑♿
6410 Fannin St Ste 1014
Houston, TX 77030
Affiliation: UT Physicians
Phone:832-328-7080
Gender:M
Ages:18 - 100 Years
Hours of Operation:M-F 8-5
https://www.utphysicians.com/search-providers-locations/?formtab=nametab

Gavvala, Jay, MD☑♿
5656 Kelley St
Houston, TX 77026
Affiliation: UT Physicians Neurosciences
Phone:713-566-5100
Gender:M
Ages:0 - 100 Years
Hours of Operation:M-F 8-5
https://www.utphysicians.com/search-providers-locations/?formtab=nametab

☐ Capacitación en Competencia Cultural
☑ Se aceptan nuevos pacientes
⃠ No se aceptan nuevos pacientes
Telemedicina
♿ Accesible según la ADA
Visita sin cita previa el mismo día
♥ Proveedor del programa Mujeres Saludables de Texas
Farmacia abierta las 24 horas
Farmacia de equipos médicos duraderos (DME)
Requiere referencia médica
Requiere autorización previa

Si tiene preguntas, llame a Community DualCare Integrated Aligned (HMO D-SNPal 1.833.276.8306 o TTY 711. Del 1 de octubre al 31 de marzo, de 8:00 a. m. a 8:00 p. m., los 7 días de la semana; del 1 de abril al 30 de septiembre, de lunes a viernes, de 8:00 a. m. a 8:00 p. m. La llamada es gratis. Más información: **CommunityHealthChoice.org/medicare.**

C. Community DualCare Aligned (HMO D-SNP)'s List of Network Providers / Lista de proveedores de la red

Goldsmith, Corey, MD☑♿
2525A Holly Hall St
Houston, TX 77054
Affiliation: Baylor AMS
Phone:713-526-4243
Gender:F
Ages:18 - 99 Years
https://www.bcm.edu/healthcare

Haneef, Zulfi, MD☑♿
1504 Taub Loop
Houston, TX 77030
Affiliation: Baylor AMS
Languages: FR, SP
Phone:713-873-2412
Gender:M
Ages:17 - 99 Years
Hours of Operation:M-F 8-5
https://www.bcm.edu/healthcare

Jamal-Omidi, Shirin, MD☑♿
6410 Fannin St Ste 1014
Houston, TX 77030
Affiliation: UT Physicians Neurosciences
Phone:832-328-7080
Gender:F
Ages:0 - 100 Years
Hours of Operation:M-F 8-5
https://www.utphysicians.com/search-providers-locations/?formtab=nametab

Jimenez-Gomez, Andres, MD☑♿
2525A Holly Hall St
Houston, TX 77054
Affiliation: Baylor AMS
Phone:713-526-4243
Gender:M
Ages:0 - 100 Years
Hours of Operation:M-F 8-5
https://www.bcm.edu/healthcare

Kass, Joseph, MD☑♿
2525A Holly Hall St
Houston, TX 77054
Affiliation: Baylor AMS
Languages: FR, SP
Phone:713-526-4243
Gender:M
Ages:0 - 99 Years
https://www.bcm.edu/healthcare

2525A Holly Hall St
Houston, TX 77054
Affiliation: Baylor AMS
Languages: FR, SP
Phone:713-526-4243
Gender:M
Ages:0 - 99 Years
https://www.bcm.edu/healthcare

Krishnan, Vaishnav, MD☑♿
1504 Taub Loop
Houston, TX 77030
Affiliation: Baylor AMS
Phone:713-873-2412
Gender:M
Ages:18 - 99 Years
Hours of Operation:M-F 8-5
https://www.bcm.edu/healthcare

Kung, Doris, MD☑♿
1504 Taub Loop
Houston, TX 77030
Affiliation: Baylor AMS
Languages: FR, SP
Phone:713-873-2412
Gender:F
Ages:18 - 99 Years
https://www.bcm.edu/healthcare

2525A Holly Hall St
Houston, TX 77054
Affiliation: Baylor AMS
Languages: FR, SP
Phone:713-526-4243
Gender:F
Ages:18 - 99 Years
https://www.bcm.edu/healthcare

Lin, Lu, MD☑♿
1504 Taub Loop
Houston, TX 77030
Affiliation: Baylor AMS
Phone:713-873-2412
Gender:F
Ages:18 - 99 Years
Hours of Operation:M-F 8-5
https://www.bcm.edu/healthcare

Lloyd, Thomas, MD☑♿
1504 Taub Loop
Houston, TX 77030
Phone:713-873-2412
Gender:M
Ages:18 - 99 Years
Hours of Operation:M-F 8-5
https://www.bcm.edu/healthcare

1504 Taub Loop
Houston, TX 77030
Phone:713-873-2412
Gender:M
Ages:18 - 99 Years
Hours of Operation:M-F 8-5
https://www.bcm.edu/healthcare

Mandel, Jacob, MD☑♿
1504 Taub Loop
Houston, TX 77030
Affiliation: Baylor AMS
Phone:713-873-2412
Gender:M
Ages:18 - 99 Years
https://www.bcm.edu/healthcare

Mehanna, Raja, MD☑♿
6410 Fannin St Ste 1010
Houston, TX 77030
Affiliation: UT Physicians Neurosciences
Phone:832-325-7080
Gender:M
Ages:15 - 100 Years
Hours of Operation:M-F 8-5
https://www.utphysicians.com/search-providers-locations/?formtab=nametab

☐ Cultural Competence Training
☑ Accepting New Patients
⃠ Not Accepting New Patients
Telemedicine
♿ ADA Accessible
Same Day Walk-in Appt
♥ Healthy Texas Women Provider
24-Hour Pharmacy
DME Pharmacy
Requires Referral
Requires Prior Authorization

If you have questions, please call Community DualCare Aligned (HMO D-SNP) at 1.833.276.8306 or TTY 711, October 1 through March 31, 8:00 am to 8:00 pm, 7 days a week and April 1 through September 30, Monday through Friday, 8:00 am to 8:00 pm. The call is free. For more information, visit **www.communityhealthchoice.org/medicare**.

C. Community DualCare Aligned (HMO D-SNP)'s List of Network Providers / Lista de proveedores de la red

Nahhas, Michael, MD☑♿♥
6410 Fannin St Ste 1014
Houston, TX 77030
Affiliation: UT Physicians Neurosciences
Phone:832-328-7080
Gender:M
Ages:15 - 100 Years
Hours of Operation:M-F 8-5
https://www.utphysicians.com/search-providers-locations/?formtab=nametab

921 Gessner Rd
Houston, TX 77024
Affiliation: UT Physicians Neurosciences
Phone:713-481-3533
Gender:M
Ages:15 - 100 Years
Hours of Operation:M-F 8-5
https://www.utphysicians.com/search-providers-locations/?formtab=nametab

929 Gessner Rd Ste 2410
Houston, TX 77024
Affiliation: UT Physicians Neurosciences
Phone:713-486-7720
Gender:M
Ages:15 - 100 Years
Hours of Operation:M-F 8-5
https://www.utphysicians.com/search-providers-locations/?formtab=nametab

Pradeep, Swati, DO☑♿
6410 Fannin St Ste 1014
Houston, TX 77030
Affiliation: UT Physicians Neurosciences
Phone:832-328-7080
Gender:F
Ages:15 - 100 Years
Hours of Operation:M-F 8-5
https://www.utphysicians.com/search-providers-locations/?formtab=nametab

Pradeep, Swati, DO☑♿🕘
6410 Fannin St Ste 1014
Houston, TX 77030
Affiliation: UT Physicians
Phone:832-328-7080
Gender:F
Ages:15 - 100 Years
Hours of Operation:M-F 8-5
https://www.utphysicians.com/search-providers-locations/?formtab=nametab

Sadiq, Syed, MD⃠
17070 Red Oak Dr Ste 303
Houston, TX 77090
Affiliation: Memorial Hermann MD
Phone:786-353-4313
Gender:M

Sadiq, Syed, MD☑
2127 Manor Green Dr
Houston, TX 77077
Affiliation: Memorial Hermann MD
Gender:M
Ages:13 - 100 Years
Hours of Operation:M-F 8-5

Satija, Pankaj, MD⃠♿
1313 La Concha Ln
Houston, TX 77054
Languages: HI, PA, UR
Phone:713-668-2477
Gender:M
Ages:18 - 100 Years
Hours of Operation:M-F 8:30-5

Singh, Tarun, MD☑♥
6400 Fannin St Ste 2800
Houston, TX 77030
Affiliation: UT Physicians Neurosciences
Phone:713-486-8000
Gender:M
Ages:0 - 100 Years
Hours of Operation:M-F 8-5
https://www.utphysicians.com/search-providers-locations/?formtab=nametab

Smart, Shaun, MD☑♿♥
11800 Astoria Blvd
Houston, TX 77089
Affiliation: UT Physicians Neurosciences
Phone:281-870-8125
Gender:M
Ages:15 - 100 Years
Hours of Operation:M-F 8-5
https://www.utphysicians.com/search-providers-locations/?formtab=nametab

1635 North Loop W
Houston, TX 77008
Affiliation: UT Physicians Neurosciences
Phone:713-867-2000
Gender:M
Ages:15 - 100 Years
Hours of Operation:M-F 8-5
https://www.utphysicians.com/search-providers-locations/?formtab=nametab

2525A Holly Hall St Ste 3B
Houston, TX 77054
Affiliation: UT Physicians Neurosciences
Phone:713-526-4243
Gender:M
Ages:15 - 100 Years
Hours of Operation:M-F 8-5
https://www.utphysicians.com/search-providers-locations/?formtab=nametab

☐ Capacitación en Competencia Cultural
☑ Se aceptan nuevos pacientes
⃠ No se aceptan nuevos pacientes
Telemedicina
♿ Accesible según la ADA
🕘 Visita sin cita previa el mismo día
♥ Proveedor del programa Mujeres Saludables de Texas
Farmacia abierta las 24 horas
Farmacia de equipos médicos duraderos (DME)
Requiere referencia médica
Requiere autorización previa

Si tiene preguntas, llame a Community DualCare Integrated Aligned (HMO D-SNPal 1.833.276.8306 o TTY 711. Del 1 de octubre al 31 de marzo, de 8:00 a. m. a 8:00 p. m., los 7 días de la semana; del 1 de abril al 30 de septiembre, de lunes a viernes, de 8:00 a. m. a 8:00 p. m. La llamada es gratis. Más información: **CommunityHealthChoice.org/medicare.**

C. Community DualCare Aligned (HMO D-SNP)'s List of Network Providers / Lista de proveedores de la red

Smart, Shaun, MD☑♥
2909 W Holcombe Blvd
Houston, TX 77025
Affiliation: UT Physicians Neurosciences
Phone:800-447-3422
Gender:M
Ages:15 - 100 Years
Hours of Operation:M-F 8-5
https://www.utphysicians.com/search-providers-locations/?formtab=nametab

Smart, Shaun, MD☑♿♥
6410 Fannin St Ste 1014
Houston, TX 77030
Affiliation: UT Physicians Neurosciences
Phone:832-328-7080
Gender:M
Ages:15 - 100 Years
https://www.utphysicians.com/search-providers-locations/?formtab=nametab

7600 Beechnut St
Houston, TX 77074
Affiliation: UT Physicians Neurosciences
Phone:713-778-0340
Gender:M
Ages:15 - 100 Years
Hours of Operation:M-F 8-5
https://www.utphysicians.com/search-providers-locations/?formtab=nametab

921 Gessner Rd
Houston, TX 77024
Affiliation: UT Physicians Neurosciences
Phone:713-481-3533
Gender:M
Ages:15 - 100 Years
Hours of Operation:M-F 8-5
https://www.utphysicians.com/search-providers-locations/?formtab=nametab

Tharp, Emily, MD☑♿♥
6410 Fannin St Ste 1014
Houston, TX 77030
Affiliation: UT Physicians
Phone:832-328-7080
Gender:F
Ages:0 - 100 Years
Hours of Operation:M-F 8-5
https://www.utphysicians.com/search-providers-locations/?formtab=nametab

Vanegas-Arroyave, Nora, MD☑♿
1504 Taub Loop
Houston, TX 77030
Affiliation: Baylor AMS
Phone:713-873-2412
Gender:F
Ages:18 - 99 Years
Hours of Operation:M-F 8-5
https://www.bcm.edu/healthcare

Xia, Tianxu, MD☑♿
1941 East Rd Ste 4358
Houston, TX 77054
Affiliation: UT Physicians
Phone:832-325-7438
Gender:M
Ages:0 - 100 Years
Hours of Operation:M-F 8-5
https://www.utphysicians.com/search-providers-locations/?formtab=nametab

6410 Fannin St Ste 1014
Houston, TX 77030
Affiliation: UT Physicians
Phone:832-328-7080
Gender:M
Ages:0 - 100 Years
Hours of Operation:M-F 8-5
https://www.utphysicians.com/search-providers-locations/?formtab=nametab

Neuroradiology

Lincoln, Christie, MD☑♿
2525A Holly Hall St
Houston, TX 77054
Affiliation: Baylor AMS
Phone:713-526-4243
Gender:F
Ages:18 - 99 Years
https://www.bcm.edu/healthcare

2525A Holly Hall St
Houston, TX 77054
Affiliation: Baylor AMS
Phone:713-526-4243
Gender:F
Ages:18 - 99 Years
https://www.bcm.edu/healthcare

Simonetta, Alexander, MD⃠♿
5656 Kelley St
Houston, TX 77026
Affiliation: UT Physicians
Phone:713-566-5100
Gender:M
Ages:0 - 100 Years
https://www.utphysicians.com/search-providers-locations/?formtab=nametab

☐ Cultural Competence Training
☑ Accepting New Patients
⃠ Not Accepting New Patients
Telemedicine
♿ ADA Accessible
Same Day Walk-in Appt
♥ Healthy Texas Women Provider
24-Hour Pharmacy
DME Pharmacy
Requires Referral
Requires Prior Authorization

If you have questions, please call Community DualCare Aligned (HMO D-SNP) at 1.833.276.8306 or TTY 711, October 1 through March 31, 8:00 am to 8:00 pm, 7 days a week and April 1 through September 30, Monday through Friday, 8:00 am to 8:00 pm. The call is free. For more information, visit **www.communityhealthchoice.org/medicare**.

Neurosurgery (Operations of the Brain, Spinal Cord)

Barber, Sean, MD☑
6560 Fannin St Ste 900
Houston, TX 77030
Affiliation: TMHPO Physicians
Phone:713-441-3802
Gender:M
Ages:18 - 100 Years
Hours of Operation:M-F 8-5
https://www.bcm.edu/healthcare

Baskin, David, MD☑
6445 Main St Ste OPC24-C026
Houston, TX 77030
Affiliation: TMHPO Physicians
Phone:713-441-3802
Gender:M
Ages:18 - 100 Years
Hours of Operation:MTuWTh 8-5,F 8-6

Bram, Richard, MD☑
6400 Fannin St Ste 2800
Houston, TX 77030
Affiliation: UT Physicians Neurosciences
Phone:713-486-8000
Gender:M
Ages:0 - 100 Years
Hours of Operation:M-F 8-5
https://www.utphysicians.com/search-providers-locations/?formtab=nametab

Buys, Rosaline, APN☑♿♥
7789 Southwest Fwy Ste 470
Houston, TX 77074
Affiliation: Memorial Hermann MD
Phone:713-448-8048
Gender:F
Ages:15 - 100 Years
Hours of Operation:M-F 8-5

7789 Southwest Fwy Ste 470
Houston, TX 77074
Affiliation: Memorial Hermann MD
Phone:713-448-8048
Gender:F
Ages:15 - 100 Years
Hours of Operation:M-F 8-5

915 Gessner Rd Ste 560
Houston, TX 77024
Affiliation: Memorial Hermann MD
Phone:713-984-6406
Gender:F
Ages:15 - 100 Years
Hours of Operation:M-F 8-5

915 Gessner Rd Ste 560
Houston, TX 77024
Affiliation: Memorial Hermann MD
Phone:713-984-6406
Gender:F
Ages:15 - 100 Years
Hours of Operation:M-F 8-5

Gopinath, Shankar, MD☑♿
1504 Taub Loop
Houston, TX 77030
Affiliation: Baylor AMS
Phone:713-873-2412
Gender:M
Ages:18 - 99 Years
Hours of Operation:M-F 8-5
https://www.bcm.edu/healthcare

Lee, Justin, MD☑♿
1504 Taub Loop
Houston, TX 77030
Affiliation: Baylor AMS
Phone:713-873-2412
Gender:M
Ages:18 - 100 Years
Hours of Operation:M-F 8-5
https://www.bcm.edu/healthcare

McCormack, Ryan, MD☑♿
7789 Southwest Fwy Ste 470
Houston, TX 77074
Affiliation: Memorial Hermann MD
Phone:713-448-8048
Gender:M
Ages:15 - 100 Years
Hours of Operation:M-F 8-5

7789 Southwest Fwy Ste 470
Houston, TX 77074
Affiliation: Memorial Hermann MD
Phone:713-448-8048
Gender:M
Ages:15 - 100 Years
Hours of Operation:M-F 8-5

Moradi, Mahmood, MD☑
925 Gessner Rd Ste 500
Houston, TX 77024
Affiliation: Memorial Hermann MD
Languages: SP
Phone:713-464-6245
Gender:M
Ages:16 - 100 Years
Hours of Operation:M-F 9-5

Mullarkey, Matthew, MD☑♥
11920 Astoria Blvd Ste 292
Houston, TX 77089
Affiliation: UT Physicians Neurosciences
Phone:713-486-7970
Gender:M
Ages:0 - 100 Years
Hours of Operation:M-F 8-5
https://www.utphysicians.com/search-providers-locations/?formtab=nametab

☐ Capacitación en Competencia Cultural
☑ Se aceptan nuevos pacientes
⃠ No se aceptan nuevos pacientes
Telemedicina
♿ Accesible según la ADA
Visita sin cita previa el mismo día
♥ Proveedor del programa Mujeres Saludables de Texas
Farmacia abierta las 24 horas
Farmacia de equipos médicos duraderos (DME)
Requiere referencia médica
Requiere autorización previa

Si tiene preguntas, llame a Community DualCare Integrated Aligned (HMO D-SNPal 1.833.276.8306 o TTY 711. Del 1 de octubre al 31 de marzo, de 8:00 a. m. a 8:00 p. m., los 7 días de la semana; del 1 de abril al 30 de septiembre, de lunes a viernes, de 8:00 a. m. a 8:00 p. m. La llamada es gratis. Más información: **CommunityHealthChoice.org/medicare.**

C. Community DualCare Aligned (HMO D-SNP)'s List of Network Providers / Lista de proveedores de la red

Quinn, John, MD ⊘ ♿ ♥
7789 Southwest Fwy Ste 470
Houston, TX 77074
Affiliation: Memorial Hermann MD
Phone:713-448-8048
Gender:M
Ages:15 - 100 Years
Hours of Operation:M-F 8-5

7789 Southwest Fwy Ste 470
Houston, TX 77074
Affiliation: Memorial Hermann MD
Phone:713-448-8048
Gender:M
Ages:15 - 100 Years
Hours of Operation:M-F 8-5

Quinn, John, MD ☑ ♥
915 Gessner Rd Ste 750
Houston, TX 77024
Affiliation: Memorial Hermann MD
Phone:713-333-6900
Gender:M
Ages:15 - 100 Years
Hours of Operation:M-F 8-5

915 Gessner Rd Ste 750
Houston, TX 77024
Affiliation: Memorial Hermann MD
Phone:713-333-6900
Gender:M
Ages:15 - 100 Years
Hours of Operation:M-F 8-5

Rao, Ganesh, MD ☑ ♿
1504 Taub Loop
Houston, TX 77030
Affiliation: Baylor AMS
Phone:713-873-2412
Gender:M
Ages:18 - 99 Years
Hours of Operation:M-F 8-5
https://www.bcm.edu/healthcare

Vigneswaran, Krishanthan, MD ☑ ♿
7789 Southwest Fwy Ste 470
Houston, TX 77074
Affiliation: Memorial Hermann MD
Phone:713-448-8048
Gender:M

Nuclear Medicine (Testing, e.g., MRI, CAT scan)

Ford, Patrick, MD ☑ ♿ ♥
5656 Kelley St
Houston, TX 77026
Affiliation: UT Physicians
Phone:713-566-5100
Gender:M
https://www.utphysicians.com/search-providers-locations/?formtab=nametab

Nurse Midwife

Harden, Monica, APN ☑ ♿ ♥
1809 N Main St
Houston, TX 77009
Affiliation: Baylor AMS
Phone:713-547-8000
Gender:F
Ages:13 - 50 Years
https://www.bcm.edu/healthcare

1809 N Main St
Houston, TX 77009
Affiliation: Baylor AMS
Phone:713-547-8000
Gender:F
Ages:13 - 50 Years
https://www.bcm.edu/healthcare

7550 Office City Dr
Houston, TX 77012
Affiliation: Baylor AMS
Phone:713-495-3700
Gender:F
Ages:13 - 50 Years
Hours of Operation:M-F 7:30-5,Sa 7:30-3
https://www.bcm.edu/healthcare

7550 Office City Dr
Houston, TX 77012
Affiliation: Baylor AMS
Phone:713-495-3700
Gender:F
Ages:13 - 50 Years
Hours of Operation:M-F 7:30-5,Sa 7:30-3
https://www.bcm.edu/healthcare

Knorr, Laureen, APN ☑ ♿
1504 Taub Loop
Houston, TX 77030
Affiliation: Baylor AMS
Languages: SP
Phone:713-873-2412
Gender:F
Ages:12 - 99 Years
Hours of Operation:MTuWTh 8-5
https://www.bcm.edu/healthcare

McKimmey, Rebecca, APN ☑ ♥
18220 State Highway 249 Ste 370
Houston, TX 77070
Affiliation: TMHPO Physicians
Phone:832-698-5515
Gender:F
Ages:16 - 100 Years
Hours of Operation:M-F 8-5

Rigby, Ngocnu, APN ☑ ♥
11914 Astoria Blvd Ste 510
Houston, TX 77089
Affiliation: UT Physicians
Phone:713-486-7680
Gender:F
Ages:0 - 100 Years
Hours of Operation:M-F 8-5
https://www.utphysicians.com/search-providers-locations/?formtab=nametab

☐ Cultural Competence Training
☑ Accepting New Patients
⊘ Not Accepting New Patients
Telemedicine
♿ ADA Accessible
Same Day Walk-in Appt
♥ Healthy Texas Women Provider
24-Hour Pharmacy
DME Pharmacy
Requires Referral
Requires Prior Authorization

If you have questions, please call Community DualCare Aligned (HMO D-SNP) at 1.833.276.8306 or TTY 711, October 1 through March 31, 8:00 am to 8:00 pm, 7 days a week and April 1 through September 30, Monday through Friday, 8:00 am to 8:00 pm. The call is free. For more information, visit **www.communityhealthchoice.org/medicare**.

C. Community DualCare Aligned (HMO D-SNP)'s List of Network Providers / Lista de proveedores de la red

Stone, Susan, APN☑♿♥
7364 Antoine Dr
Houston, TX 77088
Affiliation: UT Physicians
Phone:713-486-7350
Gender:F
Ages:0 - 100 Years
Hours of Operation:M-F 8-5
https://www.utphysicians.com/search-providers-locations/?formtab=nametab

Stone, Susan, APN⃠♥
925 N Shepherd Dr
Houston, TX 77008
Affiliation: UT Physicians
Phone:713-486-7000
Gender:F
https://www.utphysicians.com/search-providers-locations/?formtab=nametab

Traub, Mary, APN☑♿♥
1504 Taub Loop
Houston, TX 77030
Affiliation: Baylor AMS
Phone:713-873-2412
Gender:F
Ages:0 - 99 Years
https://www.bcm.edu/healthcare

7550 Office City Dr
Houston, TX 77012
Affiliation: Baylor AMS
Phone:713-495-3700
Gender:F
Ages:0 - 99 Years
https://www.bcm.edu/healthcare

Tritschler, Cheryal, APN☑♿♥
6410 Fannin St Ste 350
Houston, TX 77030
Affiliation: UT Physicians
Phone:832-325-7200
Gender:F
Hours of Operation:M-F 8-5
https://www.utphysicians.com/search-providers-locations/?formtab=nametab

Wadewitz, Paula, APN☑♥
1631 North Loop W Ste 220
Houston, TX 77008
Affiliation: UT Physicians
Phone:713-426-2400
Gender:F
Ages:0 - 100 Years
Hours of Operation:M-F 8-5

Wadewitz, Paula, APN☑♿♥
550 Greens Pkwy Ste 150
Houston, TX 77067
Affiliation: UT Physicians
Phone:713-486-5600
Gender:F
Ages:0 - 100 Years
Hours of Operation:M-F 8-5
https://www.utphysicians.com/search-providers-locations/?formtab=nametab

7364 Antoine Dr
Houston, TX 77088
Affiliation: UT Physicians
Phone:713-486-7350
Gender:F
Ages:0 - 100 Years
Hours of Operation:M-F 8-5
https://www.utphysicians.com/search-providers-locations/?formtab=nametab

Wadewitz, Paula, APN☑♥
925 N Shepherd Dr
Houston, TX 77008
Affiliation: UT Physicians
Phone:713-486-7000
Gender:F
Ages:0 - 100 Years
Hours of Operation:M-F 8-5
https://www.utphysicians.com/search-providers-locations/?formtab=nametab

Williams, Aishah, APN☑
17200 State Highway 249 Ste 220
Houston, TX 77064
Affiliation: Independent Physician/ Practitioner
Phone:832-529-4331
Gender:F
Hours of Operation:M-F 8-5

2100 Travis St Ste 1250
Houston, TX 77002
Affiliation: Independent Physician/ Practitioner
Phone:713-675-1749
Gender:F
Hours of Operation:M-F 8-5

Williams, Aishah, APN☑♿🕘
5757 Woodway Dr Ste 275
Houston, TX 77057
Affiliation: Independent Physician/ Practitioner
Phone:713-324-0180
Gender:F
Hours of Operation:M-F 8-5

Occupational Therapy (Work-Related Injuries)

Clearman, Anna, OT☑♿☝
6410 Fannin St Ste 500
Houston, TX 77030
Affiliation: UT Physicians
Languages: SP
Phone:832-325-6515
Gender:F
Ages:0 - 100 Years
https://www.utphysicians.com/search-providers-locations/?formtab=nametab

6410 Fannin St Ste 500
Houston, TX 77030
Affiliation: UT Physicians
Languages: SP

☐ Capacitación en Competencia Cultural
☑ Se aceptan nuevos pacientes
⃠ No se aceptan nuevos pacientes
Telemedicina
♿ Accesible según la ADA
🕘 Visita sin cita previa el mismo día
♥ Proveedor del programa Mujeres Saludables de Texas
Farmacia abierta las 24 horas
Farmacia de equipos médicos duraderos (DME)
Requiere referencia médica
☝ Requiere autorización previa

Si tiene preguntas, llame a Community DualCare Integrated Aligned (HMO D-SNPal 1.833.276.8306 o TTY 711. Del 1 de octubre al 31 de marzo, de 8:00 a. m. a 8:00 p. m., los 7 días de la semana; del 1 de abril al 30 de septiembre, de lunes a viernes, de 8:00 a. m. a 8:00 p. m. La llamada es gratis. Más información: **CommunityHealthChoice.org/medicare.**

C. Community DualCare Aligned (HMO D-SNP)'s List of Network Providers / Lista de proveedores de la red

Phone:832-325-6515
Gender:F
Ages:0 - 100 Years
https://www.utphysicians.com/search-providers-locations/?formtab=nametab

Cortez, Evelyn, OT☑♿👍
6125 Hillcroft Ave
Houston, TX 77081
Affiliation: The Harris Center & IDD
Phone:713-970-4800
Gender:F
Ages:0 - 3 Years
Hours of Operation:M-F 8-5
https://theharriscenter.org/Services/Our-Services/Outpatient-Mental-Health-Services

6125 Hillcroft Ave
Houston, TX 77081
Affiliation: The Harris Center & IDD
Phone:713-970-4800
Gender:F
Ages:0 - 3 Years
Hours of Operation:M-F 8-5
https://theharriscenter.org/Services/Our-Services/Outpatient-Mental-Health-Services

Frederick, Kemba, OT☑♿🕐👍
6125 Hillcroft Ave
Houston, TX 77081
Affiliation: The Harris Center & IDD
Phone:713-970-4800
Gender:F
Ages:0 - 3 Years
Hours of Operation:M-F 8-5
https://theharriscenter.org/Services/Our-Services/Outpatient-Mental-Health-Services

Gardner, Jeremy, OT☑♿👍
2990 Richmond Ave
Ste 180
Houston, TX 77098
Affiliation: Independent Physician/ Practitioner
Phone:281-829-0103
Gender:M
Ages:0 - 100 Years
Hours of Operation:M-F 8-6:30

Guevara, Mirian, OT☑♿👍
2026 Wirt Rd Ste 103B
Houston, TX 77055
Affiliation: Independent Physician/ Practitioner
Phone:832-890-7061
Gender:F
Ages:0 - 100 Years
Hours of Operation:M-F 9-7,Sa 9-1

Henry, Stacy, OT☐☑♿👍
4888 Loop Central Dr Ste 200
Houston, TX 77081
Affiliation: CORF/ ORF Provider
Phone:713-838-9050
Gender:F
Ages:0 - 3 Years
Hours of Operation:M-F 8-5

Mahabir, Amy, OT☑♿👍
6410 Fannin St Ste 950
Houston, TX 77030
Affiliation: UT Physicians Specialty Services
Phone:832-325-7234
Gender:F
Ages:0 - 100 Years
Hours of Operation:M-F 8-5
https://www.utphysicians.com/search-providers-locations/?formtab=nametab

Quinones, Karla, OT☑📱♿👍
9401 Southwest Fwy
Houston, TX 77074
Affiliation: The Harris Center & IDD
Phone:713-970-7000
Gender:F
Ages:3 - 99 Years
https://theharriscenter.org/Services/Our-Services/Outpatient-Mental-Health-Services

Risch, Taylor, OT☐☑♿🕐👍
4606 FM 1960 Rd W
Ste 520
Houston, TX 77069
Affiliation: Independent Physician/ Practitioner
Languages: SP
Phone:346-333-2794
Gender:F
Ages:0 - 100 Years
Hours of Operation:M-Sa 8-6

Rizzo, Demetria, OT☑👍
888 W Sam Houston Pkwy S Ste 100
Houston, TX 77042
Affiliation: Independent Physician/ Practitioner
Phone:832-303-9849
Gender:F
Hours of Operation:M-F 9-5

☐ Cultural Competence Training
☑ Accepting New Patients
⃠ Not Accepting New Patients
📱 Telemedicine
♿ ADA Accessible
🕐 Same Day Walk-in Appt
♥ Healthy Texas Women Provider
↻ 24-Hour Pharmacy
◈ DME Pharmacy
↳ Requires Referral
👍 Requires Prior Authorization

If you have questions, please call Community DualCare Aligned (HMO D-SNP) at 1.833.276.8306 or TTY 711, October 1 through March 31, 8:00 am to 8:00 pm, 7 days a week and April 1 through September 30, Monday through Friday, 8:00 am to 8:00 pm. The call is free. For more information, visit **www.communityhealthchoice.org/medicare**.

C. Community DualCare Aligned (HMO D-SNP)'s List of Network Providers / Lista de proveedores de la red

Oncology (Cancer)

Aviles, Diego, MD☑♥
6400 Fannin St Ste 2900
Houston, TX 77030
Affiliation: UT Physicians
Phone:713-704-3010
Gender:M
Ages:0 - 100 Years
Hours of Operation:M-F 8-5
https://www.utphysicians.com/search-providers-locations/?formtab=nametab

Guerra, Rosa, MD☑
11914 Astoria Blvd Ste 510
Houston, TX 77089
Affiliation: UT Physicians
Phone:713-486-7680
Gender:F
https://www.utphysicians.com/search-providers-locations/?formtab=nametab

6400 Fannin St Ste 2900
Houston, TX 77030
Affiliation: UT Physicians
Phone:713-704-3010
Gender:F
https://www.utphysicians.com/search-providers-locations/?formtab=nametab

Lucci, Joseph, MD☑♥
11914 Astoria Blvd Ste 510
Houston, TX 77089
Affiliation: UT Physicians
Phone:713-486-7680
Gender:M
Ages:15 - 100 Years
Hours of Operation:M-F 8-5
https://www.utphysicians.com/search-providers-locations/?formtab=nametab

1740 W 27th St Ste 100
Houston, TX 77008
Affiliation: UT Physicians
Phone:346-250-5521
Gender:M
Ages:15 - 100 Years
Hours of Operation:Th 8-5
https://www.utphysicians.com/search-providers-locations/?formtab=nametab

Silasi, Dan-Arin, MD☑
11914 Astoria Blvd Ste 590
Houston, TX 77089
Affiliation: UT Physicians
Phone:713-486-1170
Gender:M
Ages:0 - 100 Years
Hours of Operation:M-F 8-5
https://www.utphysicians.com/search-providers-locations/?formtab=nametab

Ophthalmology (Eyes)

Ahmed, Yasir, MD☑
2051 Greenhouse Rd Ste 110
Houston, TX 77084
Affiliation: Independent Physician/ Practitioner
Phone:713-797-1010
Gender:M
Ages:6 - 100 Years

Anderson, Daniel, MD☑♿
5419 FM 1960 Rd W Ste C
Houston, TX 77069
Phone:281-491-2020
Gender:M
Ages:6 - 100 Years
Hours of Operation:M-F 8:30-5
https://www.berkeleyeye.com/

Bailey, Lucy, MD☑
12121 Richmond Ave Ste 110
Houston, TX 77082
Affiliation: Memorial Hermann MD
Phone:281-558-5558
Gender:F
Ages:18 - 65 Years
Hours of Operation:M-F 8-5

12121 Richmond Ave Ste 110
Houston, TX 77082
Affiliation: Memorial Hermann MD
Phone:281-558-5558
Gender:F
Ages:18 - 65 Years
Hours of Operation:M-F 8-5

2855 Gramercy St
Houston, TX 77025
Affiliation: Memorial Hermann MD
Phone:713-869-6400
Gender:F

2855 Gramercy St
Houston, TX 77025
Affiliation: Memorial Hermann MD
Phone:713-869-6400
Gender:F

Bailey, Lucy, MD☐☑♿
915 Gessner Rd Ste 250
Houston, TX 77024
Affiliation: Memorial Hermann MD
Phone:713-467-6474
Gender:F

915 Gessner Rd Ste 250
Houston, TX 77024
Affiliation: Memorial Hermann MD
Phone:713-467-6474
Gender:F

☐ Capacitación en Competencia Cultural
☑ Se aceptan nuevos pacientes
⃠ No se aceptan nuevos pacientes
Telemedicina
♿ Accesible según la ADA
Visita sin cita previa el mismo día
♥ Proveedor del programa Mujeres Saludables de Texas
Farmacia abierta las 24 horas
Farmacia de equipos médicos duraderos (DME)
Requiere referencia médica
Requiere autorización previa

Si tiene preguntas, llame a Community DualCare Integrated Aligned (HMO D-SNPal 1.833.276.8306 o TTY 711. Del 1 de octubre al 31 de marzo, de 8:00 a. m. a 8:00 p. m., los 7 días de la semana; del 1 de abril al 30 de septiembre, de lunes a viernes, de 8:00 a. m. a 8:00 p. m. La llamada es gratis. Más información: **CommunityHealthChoice.org/medicare.**

C. Community DualCare Aligned (HMO D-SNP)'s List of Network Providers / Lista de proveedores de la red

Bell, Nicholas, MD☑
2051 Greenhouse Rd Ste 110
Houston, TX 77084
Affiliation: Independent Physician/ Practitioner
Languages: SP
Phone:713-797-1010
Gender:M
Ages:0 - 99 Years

Chancellor, John, MD☑♿
1504 Taub Loop 2nd Fl
Houston, TX 77030
Affiliation: Baylor AMS
Phone:713-526-4243
Gender:M
Ages:18 - 99 Years
Hours of Operation:M-F 8-5
https://www.bcm.edu/healthcare

Chen, Carolyn, MD☑
2855 Gramercy St
Houston, TX 77025
Affiliation: Memorial Hermann MD
Languages: SP
Phone:713-869-6400
Gender:F
Ages:0 - 100 Years
Hours of Operation:M-F 8:30-5

2855 Gramercy St
Houston, TX 77025
Affiliation: Memorial Hermann MD
Languages: SP
Phone:713-869-6400
Gender:F
Ages:0 - 100 Years
Hours of Operation:M-F 8:30-5

Choi, Shaena, MD☑
11550 Fuqua St Ste 250
Houston, TX 77034
Affiliation: Memorial Hermann MD
Languages: FR, SP
Phone:281-488-7213
Gender:F
Ages:0 - 100 Years
Hours of Operation:M-F 8-5
https://coastaleyeassociates.com/

Chu, Chia-Kai, MD☐☑♿
915 Gessner Rd Ste 250
Houston, TX 77024
Affiliation: Memorial Hermann MD
Phone:713-467-6474
Gender:F
Ages:0 - 100 Years

915 Gessner Rd Ste 250
Houston, TX 77024
Affiliation: Memorial Hermann MD
Phone:713-467-6474
Gender:F
Ages:0 - 100 Years

Foroozan, Rod, MD☑♿♥
1504 Taub Loop 2nd Fl
Houston, TX 77030
Affiliation: Baylor AMS
Languages: CH, FR, CM, SP
Phone:713-526-4243
Gender:M
Ages:0 - 99 Years
Hours of Operation:M-F 8-5
https://www.bcm.edu/healthcare

Garcia, Charles, MD☑♿
1315 St Joseph Pkwy Ste 1205
Houston, TX 77002
Affiliation: Memorial Hermann MD
Languages: SP
Phone:713-659-3937
Gender:M
Ages:2 - 100 Years
Hours of Operation:M-F 8-5,Sa 8-12

Garcia, Charles, MD☐⊘🕘
16001 Park Ten Pl Ste 215
Houston, TX 77084
Affiliation: Independent Physician/ Practitioner
Languages: SP
Phone:713-929-3555
Gender:M
Ages:18 - 100 Years
Hours of Operation:M-F 8-5

Garcia, Charles, MD☐☑♿🕘
4704 Montrose Blvd
Houston, TX 77006
Affiliation: Independent Physician/ Practitioner
Languages: SP
Phone:713-333-0151
Gender:M
Ages:18 - 100 Years
Hours of Operation:M-F 8-5

Ginsburg, Burt, MD☑♿
7015 Almeda Rd Ste 3
Houston, TX 77054
Affiliation: Independent Physician/ Practitioner
Languages: KM, SP
Phone:713-520-6875
Gender:M
Ages:7 - 99 Years
Hours of Operation:M-F 8:30-5

Ginsburg, Burt, MD☑
7103 Lawndale St
Houston, TX 77023
Affiliation: Independent Physician/ Practitioner
Languages: KM, SP
Phone:713-528-1122
Gender:M
Ages:6 - 99 Years
Hours of Operation:M-F 8:30-5

Hopping, Grant, MD☑
2051 Greenhouse Rd Ste 110
Houston, TX 77084
Affiliation: Independent Physician/ Practitioner
Phone:713-797-1010
Gender:M

Kovoor, Timmy, MD☑
2855 Gramercy St
Houston, TX 77025
Affiliation: Memorial Hermann MD
Languages: SP

☐ Cultural Competence Training
☑ Accepting New Patients
⊘ Not Accepting New Patients
Telemedicine
♿ ADA Accessible
🕘 Same Day Walk-in Appt
♥ Healthy Texas Women Provider
24-Hour Pharmacy
DME Pharmacy
Requires Referral
Requires Prior Authorization

If you have questions, please call Community DualCare Aligned (HMO D-SNP) at 1.833.276.8306 or TTY 711, October 1 through March 31, 8:00 am to 8:00 pm, 7 days a week and April 1 through September 30, Monday through Friday, 8:00 am to 8:00 pm. The call is free. For more information, visit **www.communityhealthchoice.org/medicare**.

C. Community DualCare Aligned (HMO D-SNP)'s List of Network Providers / Lista de proveedores de la red

Phone:713-869-6400
Gender:M
Ages:5 - 100 Years
Hours of Operation:M-F 8-5

2855 Gramercy St
Houston, TX 77025
Affiliation: Memorial Hermann MD
Languages: SP
Phone:713-869-6400
Gender:M
Ages:5 - 100 Years
Hours of Operation:M-F 8:30-5

2855 Gramercy St
Houston, TX 77025
Affiliation: Memorial Hermann MD
Languages: SP
Phone:713-869-6400
Gender:M
Ages:5 - 100 Years
Hours of Operation:M-F 8:30-5

Kovoor, Timmy, MD ☐ ☑ ♿
915 Gessner Rd Ste 250
Houston, TX 77024
Affiliation: Memorial Hermann MD
Languages: SP
Phone:713-467-6474
Gender:M
Ages:5 - 99 Years
Hours of Operation:M-F 8:30-5

915 Gessner Rd Ste 250
Houston, TX 77024
Affiliation: Memorial Hermann MD
Languages: SP
Phone:713-467-6474
Gender:M
Ages:5 - 99 Years
Hours of Operation:M-F 8:30-5

Lee, Bailey, MD ☐ ☑ ♿
915 Gessner Rd Ste 250
Houston, TX 77024
Affiliation: Memorial Hermann MD
Languages: SP
Phone:713-467-6474
Gender:M
Ages:18 - 100 Years
Hours of Operation:M-F 8:30-5

915 Gessner Rd Ste 250
Houston, TX 77024
Affiliation: Memorial Hermann MD
Languages: SP
Phone:713-467-6474
Gender:M
Ages:18 - 100 Years
Hours of Operation:M-F 8:30-5

Lim, John, MD ☑
2855 Gramercy St
Houston, TX 77025
Affiliation: Memorial Hermann MD
Languages: CH, CM, SP
Phone:713-869-6400
Gender:M
Ages:0 - 100 Years
Hours of Operation:MW 8-12

2855 Gramercy St
Houston, TX 77025
Affiliation: Memorial Hermann MD
Languages: CH, CM, SP
Phone:713-869-6400
Gender:M
Ages:0 - 100 Years
Hours of Operation:MW 8-12

Lin, Albert, MD ☑
10200 Richmond Ave Ste 170
Houston, TX 77042
Affiliation: Memorial Hermann MD
Phone:832-767-5877
Gender:M
Ages:0 - 100 Years
Hours of Operation:M-F 8-5

Long, Samuel, MD ☑
2051 Greenhouse Rd Ste 110
Houston, TX 77084
Affiliation: Independent Physician/ Practitioner
Phone:713-797-1010
Gender:M

Ly, Victoria, MD ☑ ♿
1504 Taub Loop 2nd Fl
Houston, TX 77030
Affiliation: Baylor AMS
Phone:713-526-4243
Gender:F
Ages:18 - 99 Years
Hours of Operation:M-F 8-5
https://www.bcm.edu/healthcare

Matoba, Alice, MD ☑ ♿
1504 Taub Loop 2nd Fl
Houston, TX 77030
Affiliation: Baylor AMS
Languages: FR, JA
Phone:713-526-4243
Gender:F
Ages:0 - 99 Years
Hours of Operation:M-F 8-5
https://www.bcm.edu/healthcare

McMullen, William, MD ☑
1900 North Loop W Ste 360
Houston, TX 77018
Affiliation: Memorial Hermann MD
Languages: SP
Phone:281-488-7213
Gender:M
Ages:18 - 100 Years
Hours of Operation:M-F 8-5

Ou, Richard, MD ☑
12121 Richmond Ave Ste 110
Houston, TX 77082
Affiliation: Memorial Hermann MD
Languages: CM, SP
Phone:281-558-5558
Gender:M
Ages:0 - 100 Years
Hours of Operation:M 8-12,Tu 0-5,W 8-5

12121 Richmond Ave Ste 110
Houston, TX 77082
Affiliation: Memorial Hermann MD
Languages: CM, SP
Phone:281-558-5558
Gender:M
Ages:0 - 100 Years
Hours of Operation:M 8-12,Tu 0-5,W 8-5

☐ Capacitación en Competencia Cultural
☑ Se aceptan nuevos pacientes
⃠ No se aceptan nuevos pacientes
Telemedicina
♿ Accesible según la ADA
Visita sin cita previa el mismo día
♥ Proveedor del programa Mujeres Saludables de Texas
Farmacia abierta las 24 horas
Farmacia de equipos médicos duraderos (DME)
Requiere referencia médica
Requiere autorización previa

Si tiene preguntas, llame a Community DualCare Integrated Aligned (HMO D-SNPal 1.833.276.8306 o TTY 711. Del 1 de octubre al 31 de marzo, de 8:00 a. m. a 8:00 p. m., los 7 días de la semana; del 1 de abril al 30 de septiembre, de lunes a viernes, de 8:00 a. m. a 8:00 p. m. La llamada es gratis. Más información: **CommunityHealthChoice.org/medicare.**

C. Community DualCare Aligned (HMO D-SNP)'s List of Network Providers / Lista de proveedores de la red

2855 Gramercy St
Houston, TX 77025
Affiliation: Memorial Hermann MD
Languages: CM, SP
Phone:713-869-6400
Gender:M
Ages:0 - 99 Years
Hours of Operation:M-F 8-5

2855 Gramercy St
Houston, TX 77025
Affiliation: Memorial Hermann MD
Languages: CM, SP
Phone:713-869-6400
Gender:M
Ages:0 - 99 Years
Hours of Operation:M-F 8-5

Ou, Richard, MD ☐ ☑ ♿
915 Gessner Rd Ste 250
Houston, TX 77024
Affiliation: Memorial Hermann MD
Languages: CM, SP
Phone:713-467-6474
Gender:M
Ages:0 - 100 Years
Hours of Operation:F 0-8:30

915 Gessner Rd Ste 250
Houston, TX 77024
Affiliation: Memorial Hermann MD
Languages: CM, SP
Phone:713-467-6474
Gender:M
Ages:0 - 100 Years
Hours of Operation:F 0-8:30

Park, Benjamin, MD ☑ ♿
1504 Taub Loop
Houston, TX 77030
Affiliation: Baylor College of Medicine Physicians
Phone:713-873-2412
Gender:M
Ages:18 - 99 Years
Hours of Operation:M-F 8-5
https://www.bcm.edu/healthcare

Puthenparambil, Larry, MD ☑
2051 Greenhouse Rd Ste 110
Houston, TX 77084
Affiliation: Independent Physician/ Practitioner
Phone:713-797-1010
Gender:M

Ruda Jr, Joseph, MD ☑ 📱 ♿
4200 Twelve Oaks Dr
Houston, TX 77027
Affiliation: Independent Physician/ Practitioner
Phone:832-979-4234
Gender:M
Ages:18 - 99 Years
Hours of Operation:M-F 8-6
http:\\adhealthcare.com/

Schmidt, Caroline, MD ☑
590 Chimney Rock Rd
Houston, TX 77056
Affiliation: Memorial Hermann MD
Languages: SP
Phone:713-782-4406
Gender:F
Ages:2 - 100 Years
Hours of Operation:M-F 8:30-5

590 Chimney Rock Rd
Houston, TX 77056
Affiliation: Memorial Hermann MD
Languages: SP
Phone:713-782-4406
Gender:F
Ages:2 - 100 Years
Hours of Operation:M-F 8:30-5

Schmidt, Caroline, MD ☐ ☑ ♿
915 Gessner Rd Ste 250
Houston, TX 77024
Affiliation: Memorial Hermann MD
Languages: SP
Phone:713-467-6474
Gender:F
Ages:2 - 100 Years
Hours of Operation:M-F 8:30-5

915 Gessner Rd Ste 250
Houston, TX 77024
Affiliation: Memorial Hermann MD
Languages: SP
Phone:713-467-6474
Gender:F
Ages:2 - 100 Years
Hours of Operation:M-F 8:30-5

Shaikh, Adeel, MD ☑
2855 Gramercy St
Houston, TX 77025
Affiliation: Memorial Hermann MD
Phone:713-869-6400
Gender:M
Ages:18 - 105 Years
Hours of Operation:M-F 8-5

2855 Gramercy St
Houston, TX 77025
Affiliation: Memorial Hermann MD
Phone:713-869-6400
Gender:M
Ages:18 - 105 Years
Hours of Operation:M-F 8-5

Torres, Guadalupe, MD ☑ ♿
12140 East Fwy
Houston, TX 77029
Affiliation: Independent Physician/ Practitioner
Phone:832-995-2613
Gender:M
Ages:6 - 99 Years
Hours of Operation:MTuWTh 8-5,F 8-1

☐ Cultural Competence Training
☑ Accepting New Patients
⃠ Not Accepting New Patients
📱 Telemedicine
♿ ADA Accessible
Same Day Walk-in Appt
♥ Healthy Texas Women Provider
24-Hour Pharmacy
DME Pharmacy
Requires Referral
Requires Prior Authorization

If you have questions, please call Community DualCare Aligned (HMO D-SNP) at 1.833.276.8306 or TTY 711, October 1 through March 31, 8:00 am to 8:00 pm, 7 days a week and April 1 through September 30, Monday through Friday, 8:00 am to 8:00 pm. The call is free. For more information, visit **www.communityhealthchoice.org/medicare**.

C. Community DualCare Aligned (HMO D-SNP)'s List of Network Providers / Lista de proveedores de la red

Tran, Duc, DO☑
11550 Fuqua St Ste 250
Houston, TX 77034
Affiliation: Memorial Hermann MD
Languages: SP
Phone:281-488-7213
Gender:M
Ages:6 - 100 Years
Hours of Operation:M-F 8-5
https://coastaleyeassociates.com/

1900 North Loop W Ste 360
Houston, TX 77018
Affiliation: Memorial Hermann MD
Languages: SP
Phone:281-488-7213
Gender:M
Ages:6 - 100 Years
Hours of Operation:M-F 8-5

Tran, Lee, MD☑♿
7789 Southwest Fwy Ste 530
Houston, TX 77074
Affiliation: Independent Physician/ Practitioner
Languages: RU, SP, VS
Phone:281-495-2222
Gender:M
Ages:0 - 100 Years
Hours of Operation:M-F 9-5:30

VanDenLangenberg, Adam, MD☑♿
1504 Taub Loop
Houston, TX 77030
Affiliation: Baylor AMS
Phone:713-873-2412
Gender:M
Ages:18 - 99 Years
Hours of Operation:M-F 8-5
https://www.bcm.edu/healthcare

Verstringhe, Louis, MD☑
2855 Gramercy St
Houston, TX 77025
Affiliation: Memorial Hermann MD
Phone:713-869-6400
Gender:M
Ages:18 - 100 Years
Hours of Operation:M-F 8:30-5

Wade, Edward, MD☑
2051 Greenhouse Rd Ste 110
Houston, TX 77084
Affiliation: Memorial Hermann MD
Languages: SP
Phone:713-797-1010
Gender:M

2051 Greenhouse Rd Ste 110
Houston, TX 77084
Affiliation: Memorial Hermann MD
Languages: SP
Phone:713-797-1010
Gender:M

Williams, Katherine, MD☑♿♥
1504 Taub Loop 2nd Fl
Houston, TX 77030
Affiliation: Baylor AMS
Phone:713-526-4243
Gender:F
Ages:18 - 99 Years
Hours of Operation:M-F 8-5
https://www.bcm.edu/healthcare

Zaman, Fiaz, MD☑
590 Chimney Rock Rd
Houston, TX 77056
Affiliation: Memorial Hermann MD
Phone:713-782-4406
Gender:M
Ages:0 - 100 Years
Hours of Operation:W 8-5

590 Chimney Rock Rd
Houston, TX 77056
Affiliation: Memorial Hermann MD
Phone:713-782-4406
Gender:M
Ages:0 - 100 Years
Hours of Operation:W 8-5

Zhuang, Iris, MD☑♿
1504 Taub Loop 2nd Fl
Houston, TX 77030
Affiliation: Baylor AMS
Phone:713-526-4243
Gender:F
Ages:18 - 100 Years
Hours of Operation:M-F 8-5
https://www.bcm.edu/healthcare

Optometry

Brumbelow, Robert, OD☑♿🕘
12140 East Fwy
Houston, TX 77029
Affiliation: Independent Physician/ Practitioner
Languages: SP
Phone:832-995-2613
Gender:M
Ages:6 - 100 Years
Hours of Operation:M-F 8-5

Cleaver, Jacobi, OD☐☑♿
3550 Swingle Rd
Houston, TX 77047
Affiliation: Baylor AMS
Phone:713-547-1000
Gender:M
Ages:18 - 99 Years
https://www.bcm.edu/healthcare

Ermis, Keith, OD☑♿
12140 East Fwy
Houston, TX 77029
Affiliation: Independent Physician/ Practitioner
Languages: SP
Phone:832-995-2613
Gender:M
Ages:0 - 100 Years
Hours of Operation:M-F 8-5

Fady, Lara, OD☐☑♿
12970 East Fwy
Houston, TX 77015
Affiliation: Independent Physician/ Practitioner
Phone:713-453-3521
Gender:F

☐ Capacitación en Competencia Cultural
☑ Se aceptan nuevos pacientes
⃠ No se aceptan nuevos pacientes
Telemedicina
♿ Accesible según la ADA
🕘 Visita sin cita previa el mismo día
♥ Proveedor del programa Mujeres Saludables de Texas
Farmacia abierta las 24 horas
Farmacia de equipos médicos duraderos (DME)
Requiere referencia médica
Requiere autorización previa

Si tiene preguntas, llame a Community DualCare Integrated Aligned (HMO D-SNPal 1.833.276.8306 o TTY 711. Del 1 de octubre al 31 de marzo, de 8:00 a. m. a 8:00 p. m., los 7 días de la semana; del 1 de abril al 30 de septiembre, de lunes a viernes, de 8:00 a. m. a 8:00 p. m. La llamada es gratis. Más información: **CommunityHealthChoice.org/medicare.**

C. Community DualCare Aligned (HMO D-SNP)'s List of Network Providers / Lista de proveedores de la red

Fady, Lara, OD☑♿
1315 St Joseph Pkwy Ste 1205
Houston, TX 77002
Affiliation: Independent Physician/ Practitioner
Phone:713-659-3937
Gender:F

Fady, Lara, OD☐☑🕒
16001 Park Ten Pl Ste 215
Houston, TX 77084
Affiliation: Independent Physician/ Practitioner
Phone:713-929-3555
Gender:F

Fady, Lara, OD☐☑♿
4704 Montrose Blvd
Houston, TX 77006
Affiliation: Independent Physician/ Practitioner
Phone:713-333-0151
Gender:F
Ages:2 - 100 Years
Hours of Operation:M-F 8-5

Hollas, Charles, OD☑♿🕒
12140 East Fwy
Houston, TX 77029
Affiliation: Independent Physician/ Practitioner
Languages: SP
Phone:832-995-2613
Gender:M
Ages:6 - 100 Years
Hours of Operation:M-F 8-5

Jeong, Jeffrey, OD☑♿🕒
1200 McKinney St Ste 411
Houston, TX 77010
Affiliation: Independent Physician/ Practitioner
Phone:713-759-9449
Gender:M
Ages:0 - 100 Years
Hours of Operation:MTuWTh 8-5,F 8-2
https://www.berkeleyeye.com/

Jeong, Jeffrey, OD☑♿
12140 East Fwy
Houston, TX 77029
Affiliation: Independent Physician/ Practitioner
Phone:832-995-2613
Gender:M
Ages:6 - 100 Years
Hours of Operation:M-F 8-5

Jeong, Jeffrey, OD☐☑♿🕒
18040 Saturn Ln
Houston, TX 77058
Affiliation: Independent Physician/ Practitioner
Phone:281-333-8600
Gender:M
Ages:0 - 100 Years
Hours of Operation:MTuWTh 8-5,F 8-2
https://www.berkeleyeye.com/

Jeong, Jeffrey, OD☑♿
5419 FM 1960 Rd W Ste C
Houston, TX 77069
Affiliation: Independent Physician/ Practitioner
Phone:281-491-2020
Gender:M
Ages:0 - 100 Years
Hours of Operation:M 9-6,TuWTh 8-5,F 7-1,Sa 8-2
https://www.berkeleyeye.com/

7438 Harrisburg Blvd
Houston, TX 77011
Affiliation: Independent Physician/ Practitioner
Phone:713-928-3375
Gender:M
Ages:0 - 100 Years
Hours of Operation:MTuWTh 8-5,F 8-2

Jeong, Jeffrey, OD☑♿🕒
8800 Katy Fwy Ste 107
Houston, TX 77024
Affiliation: Independent Physician/ Practitioner
Phone:713-827-8311
Gender:M
Ages:0 - 100 Years
Hours of Operation:MTuWTh 8-5,F 8-2
https://www.berkeleyeye.com/

Jeong, Jeffrey, OD☐☑♿
902 Frostwood Dr Ste 256
Houston, TX 77024
Affiliation: Independent Physician/ Practitioner
Phone:713-935-9485
Gender:M
Ages:0 - 100 Years
Hours of Operation:MWTh 7:45-5,Tu 7:45-6,F 7:45-1
https://www.berkeleyeye.com/

☐ Cultural Competence Training
☑ Accepting New Patients
⃠ Not Accepting New Patients
Telemedicine
♿ ADA Accessible
🕒 Same Day Walk-in Appt
♥ Healthy Texas Women Provider
24-Hour Pharmacy
DME Pharmacy
Requires Referral
Requires Prior Authorization

If you have questions, please call Community DualCare Aligned (HMO D-SNP) at 1.833.276.8306 or TTY 711, October 1 through March 31, 8:00 am to 8:00 pm, 7 days a week and April 1 through September 30, Monday through Friday, 8:00 am to 8:00 pm. The call is free. For more information, visit **www.communityhealthchoice.org/medicare**.

C. Community DualCare Aligned (HMO D-SNP)'s List of Network Providers / Lista de proveedores de la red

Kakade, Lisa, OD☑♿
8901 Boone Rd
Houston, TX 77099
Affiliation: Baylor AMS
Phone:713-454-0500
Gender:F
Ages:0 - 99 Years
Hours of Operation:M-F 8-5
https://www.utphysicians.com/search-providers-locations/?formtab=nametab

Kruger, Anthony, OD☑♿
1200 McKinney St Ste 411
Houston, TX 77010
Affiliation: Independent Physician/ Practitioner
Phone:713-759-9449
Gender:M
Ages:18 - 100 Years
Hours of Operation:MTuWTh 8-5,F 8-2
https://www.berkeleyeye.com/

5419 FM 1960 Rd W Ste C
Houston, TX 77069
Affiliation: Independent Physician/ Practitioner
Phone:281-491-2020
Gender:M
Ages:18 - 100 Years
Hours of Operation:M 9-6,TuWTh 8-5,F 7-1,Sa 8-2
https://www.berkeleyeye.com/

La, Vivian, OD☑
2051 Greenhouse Rd Ste 110
Houston, TX 77084
Affiliation: Independent Physician/ Practitioner
Phone:713-797-1010
Gender:F
Ages:0 - 100 Years

Palumbo, Paul, OD☑♿🕘
12140 East Fwy
Houston, TX 77029
Affiliation: Independent Physician/ Practitioner
Phone:832-995-2613
Gender:M
Ages:0 - 100 Years
Hours of Operation:M-F 8-5

Sek, Christopher, OD☑
2051 Greenhouse Rd Ste 110
Houston, TX 77084
Affiliation: Independent Physician/ Practitioner
Phone:713-797-1010
Gender:M
Ages:0 - 100 Years

Vi, Chau, OD☑♿
8901 Boone Rd
Houston, TX 77099
Affiliation: Baylor AMS
Phone:713-454-0500
Gender:F
Ages:18 - 99 Years
Hours of Operation:M-F 8-5
https://www.utphysicians.com/search-providers-locations/?formtab=nametab

Weeks, Sarah, OD☑♿
12140 East Fwy
Houston, TX 77029
Affiliation: Independent Physician/ Practitioner
Languages: SP
Phone:832-995-2613
Gender:F
Ages:6 - 100 Years
Hours of Operation:MTuWTh 8-5,F 8-12

Oral-Maxillofacial Surgery (Jaw and Mouth)

Alava, Ibrahim, MD☑♿♥
6400 Fannin St Ste 2700
Houston, TX 77030
Affiliation: UT Physicians
Phone:713-486-5000
Gender:M
Ages:15 - 100 Years
https://www.utphysicians.com/search-providers-locations/?formtab=nametab

Arribas, Alfredo, DDS☑♿♥👍
6560 Fannin St Ste 1900
Houston, TX 77030
Affiliation: UT Physicians
Phone:713-500-4000
Gender:M
Ages:15 - 100 Years
Hours of Operation:M-F 8-5
https://www.utphysicians.com/search-providers-locations/?formtab=nametab

Asi, Karim, MD☑♿♥
6400 Fannin St Ste 2700
Houston, TX 77030
Affiliation: UT Physicians
Phone:713-486-5000
Gender:M
Ages:0 - 100 Years
https://www.utphysicians.com/search-providers-locations/?formtab=nametab

☐ Capacitación en Competencia Cultural
☑ Se aceptan nuevos pacientes
⃠ No se aceptan nuevos pacientes
Telemedicina
♿ Accesible según la ADA
🕘 Visita sin cita previa el mismo día
♥ Proveedor del programa Mujeres Saludables de Texas
Farmacia abierta las 24 horas
Farmacia de equipos médicos duraderos (DME)
Requiere referencia médica
👍 Requiere autorización previa

Si tiene preguntas, llame a Community DualCare Integrated Aligned (HMO D-SNPal 1.833.276.8306 o TTY 711. Del 1 de octubre al 31 de marzo, de 8:00 a. m. a 8:00 p. m., los 7 días de la semana; del 1 de abril al 30 de septiembre, de lunes a viernes, de 8:00 a. m. a 8:00 p. m. La llamada es gratis. Más información: **CommunityHealthChoice.org/medicare.**

C. Community DualCare Aligned (HMO D-SNP)'s List of Network Providers / Lista de proveedores de la red

Burke, Luke, MD☑♿
1631 North Loop W Ste 620
Houston, TX 77008
Affiliation: UT Physicians
Phone:713-486-2090
Gender:M
Ages:15 - 100 Years
Hours of Operation:M-F 8-5
https://www.utphysicians.com/search-providers-locations/?formtab=nametab

6400 Fannin St Ste 2700
Houston, TX 77030
Affiliation: UT Physicians
Phone:713-486-5000
Gender:M
Ages:0 - 18 Years
https://www.utphysicians.com/search-providers-locations/?formtab=nametab

Daniel, Christopher, MD☑♿
6560 Fannin St Ste 1900
Houston, TX 77030
Affiliation: UT Physicians
Phone:713-500-4000
Gender:M
Ages:15 - 100 Years
Hours of Operation:M-F 8-5
https://www.utphysicians.com/search-providers-locations/?formtab=nametab

Donovan, Donald, MD☑♿
1504 Taub Loop
Houston, TX 77030
Affiliation: Baylor AMS
Phone:713-873-2412
Gender:M
Ages:0 - 99 Years
https://www.bcm.edu/healthcare

Gallagher, Kathleen, MD☑♿
1504 Taub Loop
Houston, TX 77030
Affiliation: Baylor AMS
Languages: FR, SP
Phone:713-873-2412
Gender:F
Ages:18 - 99 Years
https://www.bcm.edu/healthcare

Haskins, Angela, MD☑♿
1504 Taub Loop
Houston, TX 77030
Affiliation: Baylor AMS
Phone:713-873-2412
Gender:F
Ages:18 - 99 Years
Hours of Operation:M-F 8-5
https://www.bcm.edu/healthcare

Ho, Tang, MD☑♥
4120 Southwest Fwy Ste 100
Houston, TX 77027
Affiliation: UT Physicians
Phone:713-626-8500
Gender:M
Ages:15 - 100 Years
Hours of Operation:M-F 8-5
https://www.utphysicians.com/search-providers-locations/?formtab=nametab

9999 Bellaire Blvd Ste 760
Houston, TX 77036
Affiliation: UT Physicians
Phone:713-486-5019
Gender:M
Ages:15 - 100 Years
Hours of Operation:M-F 8-5
https://www.utphysicians.com/search-providers-locations/?formtab=nametab

Huang, Zhen, MD☑♥
11914 Astoria Blvd Ste 670
Houston, TX 77089
Affiliation: UT Physicians
Phone:713-486-1120
Gender:F
Ages:15 - 100 Years
Hours of Operation:M-F 8-5
https://www.utphysicians.com/search-providers-locations/?formtab=nametab

5656 Kelley St 1st Fl
Houston, TX 77026
Affiliation: UT Physicians
Phone:713-486-5000
Gender:F
Ages:15 - 100 Years
Hours of Operation:M-F 8-5
https://www.utphysicians.com/search-providers-locations/?formtab=nametab

Karni, Ron, MD☑♥
5656 Kelley St 1st Fl
Houston, TX 77026
Affiliation: UT Physicians
Phone:713-486-5000
Gender:M
Ages:15 - 100 Years
https://www.utphysicians.com/search-providers-locations/?formtab=nametab

5656 Kelley St 1st Fl
Houston, TX 77026
Affiliation: UT Physicians
Phone:713-486-5000
Gender:M
Ages:15 - 100 Years
https://www.utphysicians.com/search-providers-locations/?formtab=nametab

☐ Cultural Competence Training
☑ Accepting New Patients
⃠ Not Accepting New Patients
Telemedicine
♿ ADA Accessible
Same Day Walk-in Appt
♥ Healthy Texas Women Provider
24-Hour Pharmacy
DME Pharmacy
Requires Referral
Requires Prior Authorization

If you have questions, please call Community DualCare Aligned (HMO D-SNP) at 1.833.276.8306 or TTY 711, October 1 through March 31, 8:00 am to 8:00 pm, 7 days a week and April 1 through September 30, Monday through Friday, 8:00 am to 8:00 pm. The call is free. For more information, visit **www.communityhealthchoice.org/medicare**.

C. Community DualCare Aligned (HMO D-SNP)'s List of Network Providers / Lista de proveedores de la red

Karni, Ron, MD☑♿♥
6400 Fannin St Ste 1500
Houston, TX 77030
Affiliation: UT Physicians
Phone:713-500-6200
Gender:M
Ages:15 - 100 Years
https://www.utphysicians.com/search-providers-locations/?formtab=nametab

6400 Fannin St Ste 1500
Houston, TX 77030
Affiliation: UT Physicians
Phone:713-500-6200
Gender:M
Ages:15 - 100 Years
https://www.utphysicians.com/search-providers-locations/?formtab=nametab

Olson, Krista, MD☑♿
1504 Taub Loop
Houston, TX 77030
Affiliation: Baylor AMS
Phone:713-873-2412
Gender:F
Ages:0 - 99 Years
Hours of Operation:M-F 7:30-5
https://www.bcm.edu/healthcare

Peng, Angela, MD☑♿
1504 Taub Loop
Houston, TX 77030
Affiliation: Baylor AMS
Phone:713-873-2412
Gender:F
Ages:0 - 99 Years
Hours of Operation:M-F 8:30-5
https://www.bcm.edu/healthcare

Sandulache, Vlad, MD☑♿
1504 Taub Loop
Houston, TX 77030
Affiliation: Baylor AMS
Phone:713-873-2412
Gender:M
Ages:13 - 99 Years
Hours of Operation:M-F 8-5
https://www.bcm.edu/healthcare

Sturgis, Erich, MD☑♿
1504 Taub Loop
Houston, TX 77030
Affiliation: Baylor AMS
Phone:713-873-2412
Gender:M
Ages:15 - 99 Years
Hours of Operation:M-F 8-5
https://www.bcm.edu/healthcare

Wang, Ray, MD☑♿
1504 Taub Loop
Houston, TX 77030
Affiliation: Baylor AMS
Phone:713-873-2412
Gender:M
Ages:18 - 99 Years
Hours of Operation:M-F 8-5
https://www.bcm.edu/healthcare

Yao, William, MD☑♥
5656 Kelley St 1st Fl
Houston, TX 77026
Affiliation: UT Physicians
Phone:713-486-5000
Gender:M
Ages:15 - 100 Years
https://www.utphysicians.com/search-providers-locations/?formtab=nametab

Yao, William, MD☑♿♥
6400 Fannin St Ste 1500
Houston, TX 77030
Affiliation: UT Physicians
Phone:713-500-6200
Gender:M
Ages:15 - 100 Years
https://www.utphysicians.com/search-providers-locations/?formtab=nametab

Yiu, Yin, MD☑
6550 Fannin St Ste 1723
Houston, TX 77030
Affiliation: TMHPO Physicians
Phone:713-796-2181
Gender:F
Ages:18 - 100 Years
Hours of Operation:M-F 8:30-5

Orthopedics (Bones and Joints)

Ahmed, Adil☑♿
1504 Taub Loop
Houston, TX 77030
Affiliation: Baylor AMS
Phone:713-873-2412
Gender:M
Ages:10 - 120 Years
Hours of Operation:M-F 8-5
https://www.bcm.edu/healthcare

1504 Taub Loop
Houston, TX 77030
Affiliation: Baylor AMS
Phone:713-873-2412
Gender:M
Ages:10 - 120 Years
Hours of Operation:M-F 8-5
https://www.bcm.edu/healthcare

Alexander, Jamie, MD☑
18123 Upper Bay Rd Ste 200
Houston, TX 77058
Affiliation: TMHPO Physicians
Phone:713-363-9090
Gender:F
Ages:0 - 100 Years
Hours of Operation:M-F 8-5

☐ Capacitación en Competencia Cultural
☑ Se aceptan nuevos pacientes
⃠ No se aceptan nuevos pacientes
Telemedicina
♿ Accesible según la ADA
Visita sin cita previa el mismo día
♥ Proveedor del programa Mujeres Saludables de Texas
Farmacia abierta las 24 horas
Farmacia de equipos médicos duraderos (DME)
Requiere referencia médica
Requiere autorización previa

Si tiene preguntas, llame a Community DualCare Integrated Aligned (HMO D-SNPal 1.833.276.8306 o TTY 711. Del 1 de octubre al 31 de marzo, de 8:00 a. m. a 8:00 p. m., los 7 días de la semana; del 1 de abril al 30 de septiembre, de lunes a viernes, de 8:00 a. m. a 8:00 p. m. La llamada es gratis. Más información: **CommunityHealthChoice.org/medicare.**

C. Community DualCare Aligned (HMO D-SNP)'s List of Network Providers / Lista de proveedores de la red

Amor, Courtney, MD☑
1140 Business Center Dr Ste 101
Houston, TX 77043
Affiliation: UT Physicians
Phone:713-486-3900
Gender:M
Ages:15 - 100 Years
Hours of Operation:M-F 8-5
https://www.utphysicians.com/search-providers-locations/?formtab=nametab

Dodwad, Shah-Nawaz, MD☑♥
10125 Katy Fwy Ste 100
Houston, TX 77024
Affiliation: UT Physicians
Phone:713-486-1700
Gender:M
Ages:15 - 100 Years
Hours of Operation:M-F 8-5
https://www.utphysicians.com/search-providers-locations/?formtab=nametab

Eastman, Jonathan, MD☑
6414 Fannin St Ste G150
Houston, TX 77030
Affiliation: UT Physicians
Phone:832-325-7125
Gender:M
Ages:0 - 100 Years
Hours of Operation:M-F 8-5
https://www.utphysicians.com/search-providers-locations/?formtab=nametab

Elbaz, Alain, MD☑
10726 Huffmeister Rd Ste 120
Houston, TX 77065
Affiliation: Independent Physician/ Practitioner
Phone:713-378-1390
Gender:M
Ages:0 - 99 Years
Hours of Operation:M 12-5,TuTh 9-5

Foster, Lynanne, MD☑
1917 Ashland St
Houston, TX 77008
Affiliation: Independent Physician/ Practitioner
Languages: SP
Phone:713-863-8720
Gender:F
Ages:18 - 100 Years
Hours of Operation:M-F 8-5
http://www.sjmctx.com/the-heights/

Foster, Lynanne, MD☑
4151 Southwest Fwy Ste 410
Houston, TX 77027
Affiliation: Independent Physician/ Practitioner
Languages: SP
Phone:832-301-9605
Gender:F
Ages:18 - 100 Years
Hours of Operation:M-F 8-5

Johns, Elliot, MD☑
6400 Fannin St Ste 1700
Houston, TX 77030
Affiliation: UT Physicians
Phone:713-486-4880
Gender:M
https://www.utphysicians.com/search-providers-locations/?formtab=nametab

Maldonado, David, MD☑
950 Corbindale Rd Ste 300
Houston, TX 77024
Affiliation: UT Physicians
Phone:713-486-1700
Gender:M

Mansour, Alfred, MD☑
10125 Katy Fwy Ste 100
Houston, TX 77024
Affiliation: UT Physicians
Phone:713-486-1700
Gender:M
Ages:15 - 100 Years
Hours of Operation:M-F 8-5
https://www.utphysicians.com/search-providers-locations/?formtab=nametab

Nguyen, Doan, MD☑
11301 Fallbrook Dr Ste 100
Houston, TX 77065
Affiliation: Independent Physician/ Practitioner
Languages: SP, VS
Phone:281-807-5432
Gender:M
Ages:0 - 100 Years
Hours of Operation:M-F 9-5

Qadeer, Ali, MD☑
1740 W 27th St Ste 321
Houston, TX 77008
Affiliation: Memorial Hermann MD
Phone:713-389-8875
Gender:M
Ages:0 - 100 Years
Hours of Operation:M-F 8-5

1740 W 27th St Ste 321
Houston, TX 77008
Affiliation: Memorial Hermann MD
Phone:713-389-8875
Gender:M
Ages:0 - 100 Years
Hours of Operation:M-F 8-5

Showery, James, MD☑
950 Corbindale Rd Ste 300
Houston, TX 77024
Affiliation: UT Physicians
Phone:713-486-1700
Gender:M
Ages:0 - 100 Years
Hours of Operation:M-F 8-5

☐ Cultural Competence Training
☑ Accepting New Patients
⊘ Not Accepting New Patients
Telemedicine
ADA Accessible
Same Day Walk-in Appt
♥ Healthy Texas Women Provider
24-Hour Pharmacy
DME Pharmacy
Requires Referral
Requires Prior Authorization

If you have questions, please call Community DualCare Aligned (HMO D-SNP) at 1.833.276.8306 or TTY 711, October 1 through March 31, 8:00 am to 8:00 pm, 7 days a week and April 1 through September 30, Monday through Friday, 8:00 am to 8:00 pm. The call is free. For more information, visit **www.communityhealthchoice.org/medicare**.

C. Community DualCare Aligned (HMO D-SNP)'s List of Network Providers / Lista de proveedores de la red

Wetzig, Alexander, MD☑♿🕘♥
6400 Fannin St Ste 1700
Houston, TX 77030
Affiliation: UT Physicians
Phone:713-486-4880
Gender:M
Ages:0 - 100 Years
Hours of Operation:M-F 8-5
https://www.utphysicians.com/search-providers-locations/?formtab=nametab

Yang, Rui, MD☑♿
6400 Fannin St Ste 1700
Houston, TX 77030
Affiliation: UT Physicians
Phone:713-486-4880
Gender:M
Ages:0 - 97 Years
Hours of Operation:M-F 8-5
https://www.utphysicians.com/search-providers-locations/?formtab=nametab

Younas, Shiraz, MD☑
10125 Katy Fwy Ste 100
Houston, TX 77024
Affiliation: UT Physicians
Phone:713-486-1700
Gender:M
Ages:15 - 100 Years
Hours of Operation:M-F 8-5
https://www.utphysicians.com/search-providers-locations/?formtab=nametab

950 Corbindale Rd Ste 300
Houston, TX 77024
Affiliation: UT Physicians
Phone:713-486-1700
Gender:M
Ages:0 - 100 Years
Hours of Operation:M-F 8-5

Other

Lin, Henry, MD☑
9225 Katy Fwy Ste 104
Houston, TX 77024
Affiliation: Memorial Hermann MD
Phone:281-495-2222
Gender:M
Ages:0 - 100 Years
Hours of Operation:M-F 8-5

9225 Katy Fwy Ste 104
Houston, TX 77024
Affiliation: Memorial Hermann MD
Phone:281-495-2222
Gender:M
Ages:0 - 100 Years
Hours of Operation:M-F 8-5

Toran, Willicia, APN☑🕘♥
7322 Southwest Fwy Ste 1055
Houston, TX 77074
Affiliation: Independent Physician/ Practitioner
Phone:346-279-8175
Gender:F
Hours of Operation:M-F 8-8,Sa 8-6

Pain Management

Ahmed, Heena, MD☑♿🕘♥
1917 Ashland St
Houston, TX 77008
Affiliation: Independent Physician/ Practitioner
Phone:713-863-8720
Gender:F
http://www.sjmctx.com/the-heights/

2222 Greenhouse Rd Ste 300
Houston, TX 77084
Affiliation: Independent Physician/ Practitioner
Phone:346-640-9595
Gender:F
Ages:0 - 100 Years
Hours of Operation:M-F 8-5
http://www.preferredwomenscare.com/

Gupta, Amit, DO⬚⃠♿
837 Cypress Creek Pkwy Ste 105
Houston, TX 77090
Affiliation: Independent Physician/ Practitioner
Phone:281-586-3888
Gender:M
Hours of Operation:M-F 8-5
https://1960fp.net/

Husu, Emanuel, MD☑♿♥
1504 Taub Loop
Houston, TX 77030
Affiliation: Baylor AMS
Phone:713-873-2412
Gender:M
Ages:18 - 99 Years
Hours of Operation:M-F 8-5
https://www.bcm.edu/healthcare

Malik, Zaid, MD☑
12930 East Fwy
Houston, TX 77015
Affiliation: Independent Physician/ Practitioner
Phone:713-453-7197
Gender:M
Ages:18 - 100 Years
Hours of Operation:W 8-5
https://www.stlukeshealth.org/find-a-doctor

⬚ Capacitación en Competencia Cultural
☑ Se aceptan nuevos pacientes
⃠ No se aceptan nuevos pacientes
Telemedicina
♿ Accesible según la ADA
🕘 Visita sin cita previa el mismo día
♥ Proveedor del programa Mujeres Saludables de Texas
Farmacia abierta las 24 horas
Farmacia de equipos médicos duraderos (DME)
Requiere referencia médica
Requiere autorización previa

Si tiene preguntas, llame a Community DualCare Integrated Aligned (HMO D-SNPal 1.833.276.8306 o TTY 711. Del 1 de octubre al 31 de marzo, de 8:00 a. m. a 8:00 p. m., los 7 días de la semana; del 1 de abril al 30 de septiembre, de lunes a viernes, de 8:00 a. m. a 8:00 p. m. La llamada es gratis. Más información: **CommunityHealthChoice.org/medicare.**

C. Community DualCare Aligned (HMO D-SNP)'s List of Network Providers / Lista de proveedores de la red

Patel, Gunjan, MD☑♿🕘
2222 Greenhouse Rd Ste 300
Houston, TX 77084
Affiliation: Independent Physician/ Practitioner
Phone:346-640-9595
Gender:F
Ages:0 - 100 Years
Hours of Operation:M-F 8-5
http://www.preferredwomenscare.com/

Thomas, Abraham, MD☑
4848 Loop Central Dr Ste 1010
Houston, TX 77081
Affiliation: Memorial Hermann MD
Phone:713-797-0876
Gender:M
Ages:18 - 100 Years
Hours of Operation:M-F 8-5

Pathology

Andersen, John☑♿
1504 Taub Loop
Houston, TX 77030
Affiliation: Baylor AMS
Phone:713-873-2412
Gender:M
Ages:0 - 100 Years
Hours of Operation:M-F 8-5
https://www.bcm.edu/healthcare

1504 Taub Loop
Houston, TX 77030
Affiliation: Baylor AMS
Phone:713-873-2412
Gender:M
Ages:0 - 100 Years
Hours of Operation:M-F 8-5
https://www.bcm.edu/healthcare

Assad, Lina, MD☑♿
1504 Taub Loop
Houston, TX 77030
Affiliation: Baylor AMS
Phone:713-873-2412
Gender:F
Ages:0 - 99 Years
https://www.bcm.edu/healthcare

Barbieri, Andreia, MD⃠♿
1504 Taub Loop
Houston, TX 77030
Affiliation: Baylor AMS
Phone:713-873-2412
Gender:F
Ages:0 - 99 Years
Hours of Operation:M-F 8-5
https://www.bcm.edu/healthcare

Gomez-White, Maria, SLP☑♿👍
1504 Taub Loop
Houston, TX 77030
Affiliation: Baylor AMS
Phone:713-873-2412
Gender:F
Ages:18 - 99 Years
https://www.bcm.edu/healthcare

Menon, Neethu, MD☑♿🕘♥
6410 Fannin St Ste 500
Houston, TX 77030
Affiliation: UT Physicians
Phone:832-325-6515
Gender:F
Ages:0 - 18 Years
https://www.utphysicians.com/search-providers-locations/?formtab=nametab

Menon, Neethu, MD☑♿♥
7000 Fannin St Ste 750
Houston, TX 77030
Affiliation: UT Physicians
Phone:713-500-8360
Gender:F
Ages:0 - 18 Years
Hours of Operation:M-F 8-5
https://www.utphysicians.com/search-providers-locations/?formtab=nametab

Muldrew, Kenneth, MD☑♿
1504 Taub Loop
Houston, TX 77030
Affiliation: Baylor AMS
Phone:713-873-2412
Gender:M
Ages:18 - 99 Years
https://www.bcm.edu/healthcare

1504 Taub Loop
Houston, TX 77030
Affiliation: Baylor AMS
Phone:713-873-2412
Gender:M
Ages:18 - 99 Years
https://www.bcm.edu/healthcare

Shutter, Jamie, MD☑♿
8282 El Rio St Ste 140
Houston, TX 77054
Affiliation: Independent Physician/ Practitioner
Phone:800-229-5227
Gender:M
Ages:18 - 100 Years
Hours of Operation:M-F 8-5

Physical Medicine (Rehabilitation)

Alcaraz, Eric, DO☑♿
4615 Southwest Fwy Ste 120
Houston, TX 77027
Affiliation: Independent Physician/ Practitioner
Phone:281-475-4428
Gender:M
Ages:18 - 100 Years
Hours of Operation:M-F 8-5

Allam, Anand, MD☑♿
205 Hollow Tree Ln
Houston, TX 77090
Affiliation: Independent Physician/ Practitioner
Languages: SP

☐ Cultural Competence Training
☑ Accepting New Patients
⃠ Not Accepting New Patients
Telemedicine
♿ ADA Accessible
🕘 Same Day Walk-in Appt
♥ Healthy Texas Women Provider
24-Hour Pharmacy
DME Pharmacy
Requires Referral
👍 Requires Prior Authorization

If you have questions, please call Community DualCare Aligned (HMO D-SNP) at 1.833.276.8306 or TTY 711, October 1 through March 31, 8:00 am to 8:00 pm, 7 days a week and April 1 through September 30, Monday through Friday, 8:00 am to 8:00 pm. The call is free. For more information, visit **www.communityhealthchoice.org/medicare**.

C. Community DualCare Aligned (HMO D-SNP)'s List of Network Providers / Lista de proveedores de la red

Phone:832-249-2700
Gender:M
Ages:0 - 110 Years
Hours of Operation:M-F 8-5

Chen, Jason, DO☑♥
950 Corbindale Rd Ste 300
Houston, TX 77024
Affiliation: UT Physicians
Phone:713-486-1700
Gender:M
Ages:0 - 100 Years
Hours of Operation:M-F 8-5

Cortez, Angela, MD☑♿♥
1504 Taub Loop
Houston, TX 77030
Affiliation: Baylor AMS
Phone:713-873-2412
Gender:F
Ages:18 - 99 Years
Hours of Operation:M-F 8-5
https://www.bcm.edu/healthcare

Del Rosario, Janet, MD☑♿♥
1504 Taub Loop
Houston, TX 77030
Affiliation: Baylor AMS
Phone:713-873-2412
Gender:F
Ages:18 - 99 Years
Hours of Operation:M-F 8-5
https://www.bcm.edu/healthcare

Dorsett, Allen, DO⃠📱♿
1315 St Joseph Pkwy Ste 1507
Houston, TX 77002
Affiliation: Memorial Hermann MD
Phone:713-650-6556
Gender:M
Ages:17 - 99 Years

Dorsett, Allen, DO⬚⃠
9539 Huffmeister Rd
Houston, TX 77095
Affiliation: Memorial Hermann MD
Phone:713-475-8686
Gender:M
Ages:17 - 99 Years
Hours of Operation:TuW 8-5

Khan, Fouzia, MD☑♿♥
1504 Taub Loop
Houston, TX 77030
Affiliation: Baylor AMS
Phone:713-873-2412
Gender:F
Ages:18 - 99 Years
https://www.bcm.edu/healthcare

Kupperman, Wyatt, DO☑♿
1504 Taub Loop
Houston, TX 77030
Affiliation: Baylor AMS
Phone:713-873-2412
Gender:M
Ages:18 - 99 Years
Hours of Operation:M-F 8-5
https://www.bcm.edu/healthcare

Lee, Michael, MD☑♿
1504 Taub Loop
Houston, TX 77030
Affiliation: Baylor AMS
Phone:713-873-2412
Gender:M
Ages:18 - 99 Years
Hours of Operation:M-F 8-5
https://www.bcm.edu/healthcare

Lee, Yonghoon, DO☑♿♥
1504 Taub Loop
Houston, TX 77030
Affiliation: Baylor AMS
Phone:713-873-2412
Gender:M
Ages:16 - 99 Years
Hours of Operation:M-F 8-5
https://www.bcm.edu/healthcare

Nguyen, Michael, MD☑
1333 Moursund St 1st Fl
Houston, TX 77030
Affiliation: UT Physicians
Phone:713-500-3500
Gender:M
Ages:0 - 100 Years
Hours of Operation:M-F 8-5
https://www.utphysicians.com/search-providers-locations/?formtab=nametab

Rasheed, Seema, MD⬚☑🕘
4615 Southwest Fwy Ste 1000
Houston, TX 77027
Affiliation: Independent Physician/ Practitioner
Phone:346-241-7850
Gender:F
Ages:0 - 100 Years
Hours of Operation:M-F 8-5

Ringdahl-Iversen, Sasha, DO☑🕘👍
12141 Richmond Ave 3rd Fl
Houston, TX 77082
Affiliation: Independent Physician/ Practitioner
Phone:281-558-3444
Gender:F
Ages:16 - 105 Years
Hours of Operation:M-F 8-5

⬚ Capacitación en Competencia Cultural
☑ Se aceptan nuevos pacientes
⃠ No se aceptan nuevos pacientes
📱 Telemedicina
♿ Accesible según la ADA
🕘 Visita sin cita previa el mismo día
♥ Proveedor del programa Mujeres Saludables de Texas
⟲ Farmacia abierta las 24 horas
◈ Farmacia de equipos médicos duraderos (DME)
↪ Requiere referencia médica
👍 Requiere autorización previa

Si tiene preguntas, llame a Community DualCare Integrated Aligned (HMO D-SNPal 1.833.276.8306 o TTY 711. Del 1 de octubre al 31 de marzo, de 8:00 a. m. a 8:00 p. m., los 7 días de la semana; del 1 de abril al 30 de septiembre, de lunes a viernes, de 8:00 a. m. a 8:00 p. m. La llamada es gratis. Más información: **CommunityHealthChoice.org/medicare.**

C. Community DualCare Aligned (HMO D-SNP)'s List of Network Providers / Lista de proveedores de la red

Stork, Ryan, MD☑♥
1333 Moursund St 1st Fl
Houston, TX 77030
Affiliation: UT Physicians
Phone:713-500-3500
Gender:M
Ages:15 - 100 Years
Hours of Operation:M-F 8-5
https://www.utphysicians.com/search-providers-locations/?formtab=nametab

Tan, Faye, MD☑
3601 N Macgregor Way Ste 202
Houston, TX 77004
Affiliation: Baylor AMS
Languages: CH, CM
Phone:713-873-4712
Gender:F
Ages:0 - 99 Years
https://www.bcm.edu/healthcare

Physical Therapist (Bones and Joints)

Cardona, Delma, PT☑
888 W Sam Houston Pkwy S Ste 100
Houston, TX 77042
Affiliation: Independent Physician/ Practitioner
Phone:832-303-9849
Gender:F
Ages:18 - 100 Years

Fierro, Elisha, DPT☑
9432 Katy Fwy Ste 470
Houston, TX 77055
Affiliation: Independent Physician/ Practitioner
Phone:832-831-4188
Gender:M
Ages:0 - 99 Years
Hours of Operation:M-F 8-5

Foux, Kathryn, PT☑
9401 Southwest Fwy
Houston, TX 77074
Affiliation: The Harris Center & IDD
Phone:713-970-7000
Gender:F
Ages:0 - 3 Years
Hours of Operation:M-F 8-5
https://theharriscenter.org/Services/Our-Services/Outpatient-Mental-Health-Services

Harootunian, Kristen, PT☑
9401 Southwest Fwy
Houston, TX 77074
Affiliation: The Harris Center & IDD
Phone:713-970-7000
Gender:F
Ages:18 - 99 Years
Hours of Operation:M-F 8-5
https://theharriscenter.org/Services/Our-Services/Outpatient-Mental-Health-Services

9401 Southwest Fwy
Houston, TX 77074
Affiliation: The Harris Center & IDD
Phone:713-970-7000
Gender:F
Ages:18 - 99 Years
Hours of Operation:M-F 8-5
https://theharriscenter.org/Services/Our-Services/Outpatient-Mental-Health-Services

Hinojosa, Edgar, PT☑
8570 Katy Fwy Ste 116
Houston, TX 77024
Affiliation: Independent Physician/ Practitioner
Phone:832-831-4188
Gender:M
Ages:0 - 100 Years
Hours of Operation:M-F 8-5

Islas, Steven, PT☑
2700 W Sam Houston Pkwy N
Houston, TX 77043
Affiliation: Independent Physician/ Practitioner
Phone:713-367-1260
Gender:M
Ages:18 - 100 Years
Hours of Operation:M-F 9-5

Pancholi, Maulik, PT☑
10929 Katy Fwy
Houston, TX 77079
Affiliation: Independent Physician/ Practitioner
Phone:281-837-7571
Gender:M
Ages:0 - 100 Years
Hours of Operation:M-F 8-5

10929 Katy Fwy
Houston, TX 77079
Affiliation: Independent Physician/ Practitioner
Phone:281-837-7571
Gender:M
Ages:0 - 100 Years
Hours of Operation:M-F 8-5

☐ Cultural Competence Training
☑ Accepting New Patients
⃠ Not Accepting New Patients
Telemedicine
ADA Accessible
Same Day Walk-in Appt
♥ Healthy Texas Women Provider
24-Hour Pharmacy
DME Pharmacy
Requires Referral
Requires Prior Authorization

If you have questions, please call Community DualCare Aligned (HMO D-SNP) at 1.833.276.8306 or TTY 711, October 1 through March 31, 8:00 am to 8:00 pm, 7 days a week and April 1 through September 30, Monday through Friday, 8:00 am to 8:00 pm. The call is free. For more information, visit **www.communityhealthchoice.org/medicare**.

C. Community DualCare Aligned (HMO D-SNP)'s List of Network Providers / Lista de proveedores de la red

Plastic / Reconstructive Surgery

Bhadkamkar, Mohin, MD☑
6400 Fannin St Ste 1400
Houston, TX 77030
Affiliation: UT Physicians
Phone:832-325-7181
Gender:M
Ages:0 - 100 Years
Hours of Operation:M-F 8-5
https://www.utphysicians.com/search-providers-locations/?formtab=nametab

Cardenas, Katie, APN☑♿
1504 Taub Loop
Houston, TX 77030
Affiliation: Baylor AMS
Phone:713-873-2412
Gender:F
Ages:18 - 99 Years
https://www.bcm.edu/healthcare

Eisemann, Michael, MD☑📱♿🕘
6550 Fannin St Ste 2119
Houston, TX 77030
Affiliation: Independent Physician/ Practitioner
Phone:713-790-1771
Gender:M
Ages:6 - 99 Years
Hours of Operation:M-F 9-5
www.cosmeticsurgeryhouston.com

Hopkins, David, MD☑♿
6410 Fannin St Ste 1400
Houston, TX 77030
Affiliation: UT Physicians
Phone:832-325-7181
Gender:M
Ages:0 - 100 Years
Hours of Operation:M-F 8-5
https://www.utphysicians.com/search-providers-locations/?formtab=nametab

McCarty, Justin, DO☑♿🕘
6410 Fannin St Ste 1400
Houston, TX 77030
Affiliation: UT Physicians
Phone:832-325-7181
Gender:M
Ages:0 - 100 Years
Hours of Operation:M-F 8-5
https://www.utphysicians.com/search-providers-locations/?formtab=nametab

Parks, Donald, MD☑♿
5656 Kelley St
Houston, TX 77026
Affiliation: UT Physicians
Languages: SP
Phone:713-566-5100
Gender:M
Ages:15 - 100 Years
https://www.utphysicians.com/search-providers-locations/?formtab=nametab

Pederson, William, MD☑♿♥
1504 Taub Loop
Houston, TX 77030
Affiliation: Baylor AMS
Phone:713-873-2412
Gender:M
Ages:0 - 99 Years
Hours of Operation:F 8-5
https://www.bcm.edu/healthcare

Sobol, Danielle, MD☑♥
6410 Fannin St Ste 1423
Houston, TX 77030
Affiliation: UT Physicians
Phone:832-325-7181
Gender:F
Ages:0 - 100 Years
Hours of Operation:M-F 8-5

6410 Fannin St Ste 1423
Houston, TX 77030
Affiliation: UT Physicians
Phone:832-325-7181
Gender:F
Ages:0 - 100 Years
Hours of Operation:M-F 8-5

Wang, Annie, MD☑♿♥
6410 Fannin St Ste 1400
Houston, TX 77030
Affiliation: UT Physicians
Phone:832-325-7181
Gender:F
Ages:0 - 100 Years
Hours of Operation:M-F 8-5
https://www.utphysicians.com/search-providers-locations/?formtab=nametab

Podiatry (Feet, Toenails)

Alabi, Nathaniel, DPM☑♿🕘
1315 St Joseph Pkwy Ste 1704
Houston, TX 77002
Affiliation: Independent Physician/ Practitioner
Phone:816-167-2992
Gender:M
Ages:18 - 100 Years
Hours of Operation:M-F 8-5

☐ Capacitación en Competencia Cultural
☑ Se aceptan nuevos pacientes
⃠ No se aceptan nuevos pacientes
📱 Telemedicina
♿ Accesible según la ADA
🕘 Visita sin cita previa el mismo día
♥ Proveedor del programa Mujeres Saludables de Texas
↻ Farmacia abierta las 24 horas
◈ Farmacia de equipos médicos duraderos (DME)
↳ Requiere referencia médica
☝ Requiere autorización previa

Si tiene preguntas, llame a Community DualCare Integrated Aligned (HMO D-SNPal 1.833.276.8306 o TTY 711. Del 1 de octubre al 31 de marzo, de 8:00 a. m. a 8:00 p. m., los 7 días de la semana; del 1 de abril al 30 de septiembre, de lunes a viernes, de 8:00 a. m. a 8:00 p. m. La llamada es gratis. Más información: **CommunityHealthChoice.org/medicare.**

C. Community DualCare Aligned (HMO D-SNP)'s List of Network Providers / Lista de proveedores de la red

Butcher, Jamila, DPM☑
6161 Savoy Dr Ste 1238
Houston, TX 77036
Affiliation: Memorial Hermann MD
Phone:281-500-8891
Gender:F
Ages:0 - 100 Years
Hours of Operation:M-F 8-5

Coye, Tyler, DPM☑
1504 Taub Loop
Houston, TX 77030
Affiliation: Baylor AMS
Phone:713-873-2412
Gender:M
Ages:18 - 100 Years
Hours of Operation:M-F 8-5
https://www.bcm.edu/healthcare

Dixit, Parth, DPM☑
1315 St Joseph Pkwy Ste 1704
Houston, TX 77002
Affiliation: Independent Physician/ Practitioner
Languages: CH, CM
Phone:816-167-2992
Gender:M
Ages:0 - 100 Years
Hours of Operation:MTuWTh 8-5,F 8-12

Guertin, Daren, DPM☑
1140 Westmont Dr Ste 310
Houston, TX 77015
Affiliation: Independent Physician/ Practitioner
Languages: SP
Phone:281-479-5311
Gender:M
Ages:0 - 100 Years
Hours of Operation:M-F 8-5

Khan, Arshad, DPM☐☑
2502 Canal St
Houston, TX 77003
Affiliation: Independent Physician/ Practitioner
Phone:713-224-0555
Gender:M
Ages:10 - 100 Years
Hours of Operation:M-F 8-5

Khan, Arshad, DPM☑
4702 Emancipation Ave
Houston, TX 77004
Affiliation: Independent Physician/ Practitioner
Phone:713-980-0400
Gender:M
Ages:10 - 100 Years
Hours of Operation:M-F 8-5

Lepow, Brian, DPM☑
6550 Fannin St
Houston, TX 77030
Affiliation: Independent Physician/ Practitioner
Languages: SP
Phone:713-790-4600
Gender:M

7501 Fannin St Ste 600
Houston, TX 77054
Affiliation: Independent Physician/ Practitioner
Languages: SP
Phone:346-541-6421
Gender:M
Ages:0 - 100 Years
Hours of Operation:M-F 8-5

Maislos, Gabriel, DPM
427 W 20th St Ste 220
Houston, TX 77008
Affiliation: Memorial Hermann MD
Languages: SP
Phone:713-869-0850
Gender:M
Ages:0 - 100 Years
Hours of Operation:M 9:30-12

Maislos, Gabriel, DPM☑
7737 Southwest Fwy Ste 965
Houston, TX 77074
Affiliation: Memorial Hermann MD
Languages: SP
Phone:281-667-9289
Gender:M
Ages:0 - 100 Years
Hours of Operation:M-F 8-5

Mathew, Sharon, DPM☑
10425 Huffmeister Rd Ste 420
Houston, TX 77065
Affiliation: Independent Physician/ Practitioner
Phone:346-261-4238
Gender:F
Hours of Operation:M-F 8-5

Meusa, Ashley, DPM☑
2400 Augusta Dr Ste 369
Houston, TX 77057
Affiliation: Independent Physician/ Practitioner
Phone:888-880-3451
Gender:F
Hours of Operation:M-F 8-5

Mirza, Hira, DPM☑
1917 Ashland St
Houston, TX 77008
Affiliation: Independent Physician/ Practitioner
Phone:713-863-8720
Gender:F
Ages:0 - 100 Years
Hours of Operation:M-F 8-5
http://www.sjmctx.com/the-heights/

Nachmani, Linda, DPM☑
427 W 20th St Ste 220
Houston, TX 77008
Affiliation: Memorial Hermann MD
Languages: SP
Phone:713-869-0850
Gender:F
Ages:0 - 100 Years
Hours of Operation:M-F 8-5

☐ Cultural Competence Training
☑ Accepting New Patients
⃠ Not Accepting New Patients
Telemedicine
ADA Accessible
Same Day Walk-in Appt
♥ Healthy Texas Women Provider
24-Hour Pharmacy
DME Pharmacy
Requires Referral
Requires Prior Authorization

If you have questions, please call Community DualCare Aligned (HMO D-SNP) at 1.833.276.8306 or TTY 711, October 1 through March 31, 8:00 am to 8:00 pm, 7 days a week and April 1 through September 30, Monday through Friday, 8:00 am to 8:00 pm. The call is free. For more information, visit **www.communityhealthchoice.org/medicare**.

C. Community DualCare Aligned (HMO D-SNP)'s List of Network Providers / Lista de proveedores de la red

Nachmani, Linda, DPM☑
7737 Southwest Fwy Ste 965
Houston, TX 77074
Affiliation: Memorial Hermann MD
Languages: SP
Phone:281-667-9289
Gender:F
Ages:0 - 100 Years
Hours of Operation:M-F 8-5

Nisar, Nida, DPM☑♿🕘
1917 Ashland St
Houston, TX 77008
Affiliation: Independent Physician/ Practitioner
Phone:713-863-8720
Gender:F
Ages:14 - 100 Years
Hours of Operation:M-F 8-5
http://www.sjmctx.com/the-heights/

Nurudeen, Abdul-Latif, DPM☑
12337 Jones Rd Ste 322
Houston, TX 77070
Affiliation: Memorial Hermann MD
Phone:281-729-6829
Gender:M
Ages:1 - 100 Years
Hours of Operation:M-F 8-5

12337 Jones Rd Ste 322
Houston, TX 77070
Affiliation: Memorial Hermann MD
Phone:281-729-6829
Gender:M
Ages:1 - 100 Years
Hours of Operation:M-F 8-5

6161 Savoy Dr Ste 1238
Houston, TX 77036
Affiliation: Memorial Hermann MD
Phone:281-500-8891
Gender:M
Ages:1 - 100 Years
Hours of Operation:M-F 8-5

6161 Savoy Dr Ste 1238
Houston, TX 77036
Affiliation: Memorial Hermann MD
Phone:281-500-8891
Gender:M
Ages:1 - 100 Years
Hours of Operation:M-F 8-5

Patel, Hemali, DPM☐☑♿
837 Cypress Creek Pkwy Ste 105
Houston, TX 77090
Affiliation: Independent Physician/ Practitioner
Languages: GU
Phone:281-586-3888
Gender:F
Ages:0 - 100 Years
Hours of Operation:M-F 8-5
https://1960fp.net/

Pham, Mai, DPM☑♿🕘
12121 Richmond Ave Ste 415
Houston, TX 77082
Affiliation: Independent Physician/ Practitioner
Phone:281-531-4100
Gender:F
Hours of Operation:M-F 9-5

Rivera, Orlando, DPM☑♿🕘
5225 Katy Fwy Ste 650
Houston, TX 77007
Affiliation: Independent Physician/ Practitioner
Languages: FR, SP
Phone:713-691-9600
Gender:M
Ages:0 - 100 Years
Hours of Operation:MTuWTh 9-5,F 9-1

Ross, Jeffrey, DPM☑♿
1504 Taub Loop
Houston, TX 77030
Affiliation: Baylor AMS
Languages: FR, SP
Phone:713-873-2412
Gender:M
Ages:17 - 99 Years
Hours of Operation:M-F 9-5
https://www.bcm.edu/healthcare

Tai, Rizwan, DPM⃠
10425 Huffmeister Rd Ste 420
Houston, TX 77065
Affiliation: Independent Physician/ Practitioner
Phone:346-261-4238
Gender:M
Hours of Operation:M-F 8-5

Trevino, Tomas, DPM☑♿
7501 Fannin St Ste 600
Houston, TX 77054
Affiliation: Independent Physician/ Practitioner
Phone:346-541-6421
Gender:M
Ages:15 - 120 Years
Hours of Operation:M-F 8-5

Vu, Chris, DPM☑♿🕘
10851 Scarsdale Blvd Ste 200
Houston, TX 77089
Affiliation: Independent Physician/ Practitioner
Phone:302-244-0434
Gender:M
Ages:0 - 100 Years
Hours of Operation:M-F 8-5

Psychiatry (Mental Illness)

Ahmed, Asadullah, MD☑🕘♥
1815 Thompson St
Houston, TX 77007
Affiliation: Independent Physician/ Practitioner
Phone:832-869-4818
Gender:M
Ages:0 - 100 Years
Hours of Operation:M-F 9-6

☐ Capacitación en Competencia Cultural
☑ Se aceptan nuevos pacientes
⃠ No se aceptan nuevos pacientes
Telemedicina
♿ Accesible según la ADA
🕘 Visita sin cita previa el mismo día
♥ Proveedor del programa Mujeres Saludables de Texas
Farmacia abierta las 24 horas
Farmacia de equipos médicos duraderos (DME)
Requiere referencia médica
Requiere autorización previa

Si tiene preguntas, llame a Community DualCare Integrated Aligned (HMO D-SNPal 1.833.276.8306 o TTY 711. Del 1 de octubre al 31 de marzo, de 8:00 a. m. a 8:00 p. m., los 7 días de la semana; del 1 de abril al 30 de septiembre, de lunes a viernes, de 8:00 a. m. a 8:00 p. m. La llamada es gratis. Más información: **CommunityHealthChoice.org/medicare.**

C. Community DualCare Aligned (HMO D-SNP)'s List of Network Providers / Lista de proveedores de la red

Ahmed, Asadullah, MD☑ ♿ ♥
4200 Twelve Oaks Dr
Houston, TX 77027
Affiliation: Independent Physician/ Practitioner
Phone:832-979-4234
Gender:M
Ages:0 - 100 Years
Hours of Operation:M-F 9-6
http:\\adhealthcare.com/

Ahmed, Asadullah, MD☑ ♿ ♥
902 Frostwood Dr Ste 201
Houston, TX 77024
Affiliation: Independent Physician/ Practitioner
Phone:832-869-4818
Gender:M
Ages:0 - 100 Years
Hours of Operation:M-F 9-6

Andrews, Erin, MD☑ ♿
1941 East Rd Ste 2100
Houston, TX 77054
Affiliation: UT Physicians
Phone:713-486-2700
Gender:F
https://www.utphysicians.com/search-providers-locations/?formtab=nametab

7364 Antoine Dr
Houston, TX 77088
Affiliation: UT Physicians
Phone:713-486-7350
Gender:F
Hours of Operation:M-F 8-5
https://www.utphysicians.com/search-providers-locations/?formtab=nametab

Andrews, Erin, MD☑
925 N Shepherd Dr
Houston, TX 77008
Affiliation: UT Physicians
Phone:713-486-7000
Gender:F
Ages:0 - 99 Years
Hours of Operation:M-F 8-5
https://www.utphysicians.com/search-providers-locations/?formtab=nametab

Anyanwu, Eugenia, DO☐ ☑ ♿
5901 Long Dr
Houston, TX 77087
Affiliation: The Harris Center & IDD
Phone:713-970-7000
Gender:F
Ages:3 - 17 Years
Hours of Operation:M-F 8-5
https://theharriscenter.org/Services/Our-Services/Outpatient-Mental-Health-Services

Doifode, Tejaswini, MD☑
2800 S Macgregor Way
Houston, TX 77021
Affiliation: UT Physicians
Phone:713-741-5000
Gender:F
https://www.utphysicians.com/search-providers-locations/?formtab=nametab

2800 S Macgregor Way
Houston, TX 77021
Affiliation: UT Physicians
Phone:713-741-5000
Gender:F
https://www.utphysicians.com/search-providers-locations/?formtab=nametab

5615 H Mark Cross-well Jr St
Houston, TX 77021
Phone:713-500-1500
Gender:F

5615 H Mark Cross-well Jr St
Houston, TX 77021
Phone:713-500-1500
Gender:F

Frederick, Christopher, DO☑ ♿
6410 Fannin St Ste 825
Houston, TX 77030
Affiliation: UT Physicians
Phone:832-325-6516
Gender:M
Ages:0 - 18 Years
Hours of Operation:MTuWTh 8:30-5
https://www.utphysicians.com/search-providers-locations/?formtab=nametab

Kober, Dana, MD☑ ♿ ♥
6500 Rookin St Ste 200
Houston, TX 77074
Affiliation: Legacy Community Health Services
Phone:713-351-7350
Gender:F
Ages:0 - 100 Years
Hours of Operation:M-F 8-5
https://www.legacycommunityhealth.org/

☐ Cultural Competence Training
☑ Accepting New Patients
⃠ Not Accepting New Patients
Telemedicine
♿ ADA Accessible
Same Day Walk-in Appt
♥ Healthy Texas Women Provider
24-Hour Pharmacy
DME Pharmacy
Requires Referral
Requires Prior Authorization

If you have questions, please call Community DualCare Aligned (HMO D-SNP) at 1.833.276.8306 or TTY 711, October 1 through March 31, 8:00 am to 8:00 pm, 7 days a week and April 1 through September 30, Monday through Friday, 8:00 am to 8:00 pm. The call is free. For more information, visit **www.communityhealthchoice.org/medicare**.

C. Community DualCare Aligned (HMO D-SNP)'s List of Network Providers / Lista de proveedores de la red

Krolls, Tanya, MD☑♿♥
6500 Rookin St Ste 200
Houston, TX 77074
Affiliation: Legacy Community Health Services
Phone:713-351-7350
Gender:F
Ages:0 - 18 Years
Hours of Operation:M-F 8-5
https://www.legacycommunityhealth.org/

Lee, Jennifer, MD☐☑♿🕘♥
7877 Willow Chase Blvd
Houston, TX 77070
Affiliation: Psychiatry of Texas PLLC
Phone:832-869-4818
Gender:F
Ages:0 - 100 Years
Hours of Operation:M-F 9-6
www.psychplus.com

7877 Willow Chase Blvd
Houston, TX 77070
Affiliation: Psychiatry of Texas PLLC
Phone:832-869-4818
Gender:F
Ages:0 - 100 Years
Hours of Operation:M-F 9-6
www.psychplus.com

Lee, Jennifer, MD☐☑♿♥
7877 Willow Chase Blvd
Houston, TX 77070
Affiliation: Psychplus Medical Associates
Phone:832-869-4818
Gender:F
Ages:0 - 100 Years
Hours of Operation:M-F 9-6
www.psychplus.com

Menendez-Caldwell, Ann-Marie, MD☑📱♿🕘
9401 Southwest Fwy
Houston, TX 77074
Affiliation: The Harris Center & IDD
Phone:713-970-7000
Gender:F
Ages:3 - 99 Years
Hours of Operation:M-Su 8-5
https://theharriscenter.org/Services/Our-Services/Outpatient-Mental-Health-Services

Popatia, Sonia, MD☑♥
2929 Woodland Park Dr
Houston, TX 77082
Affiliation: Independent Physician/ Practitioner
Phone:281-293-7774
Gender:F
Hours of Operation:M-Su 12-11:59
http://healthbridgetx.com/Default.htm

Ravipati, Sriramamurthy, MD☑♿
5598 North Fwy Ste A1
Houston, TX 77076
Affiliation: Legacy Community Health Services
Phone:832-548-5000
Ages:0 - 100 Years
Hours of Operation:M-F 8-5
https://www.legacycommunityhealth.org/

Salamat, Sumera, MD☑♿♥
818 Ringold St
Houston, TX 77088
Affiliation: UT Physicians
Phone:281-448-6391
Gender:F
Ages:0 - 18 Years
https://www.utphysicians.com/search-providers-locations/?formtab=nametab

Skefos, Nicholas, DO☑♥
6410 Fannin St Ste 130
Houston, TX 77030
Affiliation: UT Physicians
Phone:713-500-5171
Gender:M
Ages:0 - 100 Years
Hours of Operation:M-F 8-5

Pulmonology (Lungs, Breathing)

Arfeen, Qamar, MD☑♿
11990 Kirby Dr
Houston, TX 77045
Affiliation: Independent Physician/ Practitioner
Phone:713-413-5200
Gender:M
Ages:16 - 105 Years
Hours of Operation:M-F 8-5
www.harborhospice.com

Asi, Wael, MD⃠
800 Peakwood Dr Ste 4C
Houston, TX 77090
Affiliation: Memorial Hermann MD
Languages: AR, SP, UR
Phone:281-296-8788
Gender:M

Bajwa, Mohsin, MD☑
800 Peakwood Dr Ste 4C
Houston, TX 77090
Affiliation: Memorial Hermann MD
Languages: UR
Phone:281-296-8788
Gender:M
Hours of Operation:M-F 8-5

☐ Capacitación en Competencia Cultural
☑ Se aceptan nuevos pacientes
⃠ No se aceptan nuevos pacientes
📱 Telemedicina
♿ Accesible según la ADA
🕘 Visita sin cita previa el mismo día
♥ Proveedor del programa Mujeres Saludables de Texas
↻ Farmacia abierta las 24 horas
◈ Farmacia de equipos médicos duraderos (DME)
↳ Requiere referencia médica
☝ Requiere autorización previa

Si tiene preguntas, llame a Community DualCare Integrated Aligned (HMO D-SNPal 1.833.276.8306 o TTY 711. Del 1 de octubre al 31 de marzo, de 8:00 a. m. a 8:00 p. m., los 7 días de la semana; del 1 de abril al 30 de septiembre, de lunes a viernes, de 8:00 a. m. a 8:00 p. m. La llamada es gratis. Más información: **CommunityHealthChoice.org/medicare.**

C. Community DualCare Aligned (HMO D-SNP)'s List of Network Providers / Lista de proveedores de la red

800 Peakwood Dr
Ste 4C
Houston, TX 77090
Affiliation: Privia Medical Group
Languages: UR
Phone:281-296-8788
Gender:M
Hours of Operation:M-F 8-5

800 Peakwood Dr
Ste 4C
Houston, TX 77090
Affiliation: Privia Medical Group
Languages: UR
Phone:281-296-8788
Gender:M
Hours of Operation:M-F 8-5

Clavijo, Jaime, MD☑
7737 Southwest Fwy
Ste 505
Houston, TX 77074
Affiliation: Independent Physician/ Practitioner
Languages: SP
Phone:713-252-1774
Gender:M
Ages:12 - 100 Years

Fares, Salah, MD☑
1125 Cypress Station Dr Ste E
Houston, TX 77090
Affiliation: Memorial Hermann MD
Languages: FR, SP, UR
Phone:281-537-6300
Gender:M
Ages:16 - 100 Years
Hours of Operation:M-F 8:30-5

Fares, Salah, MD☑
20207 Chasewood Park Dr Ste 203
Houston, TX 77070
Affiliation: Memorial Hermann MD
Languages: FR, SP, UR
Phone:832-241-2001
Gender:M

Hanania, Nicola, MD☑♥
1504 Taub Loop
Houston, TX 77030
Affiliation: Baylor AMS
Languages: AR, FR
Phone:713-873-2412
Gender:M
Ages:18 - 99 Years
Hours of Operation:M-F 7:30-5
https://www.bcm.edu/healthcare

Hanania, Nicola, MD☑♥
2525A Holly Hall St
Houston, TX 77054
Affiliation: Baylor AMS
Languages: AR, FR
Phone:713-526-4243
Gender:M
Ages:18 - 99 Years
https://www.bcm.edu/healthcare

Hayat Syed, Muhammad, MD☑
1504 Taub Loop
Houston, TX 77030
Affiliation: Baylor AMS
Phone:713-873-2412
Gender:M
Ages:18 - 99 Years
Hours of Operation:M-F 8-5
https://www.bcm.edu/healthcare

Iribarren, Juan, MD☑
11990 Kirby Dr
Houston, TX 77045
Affiliation: Independent Physician/ Practitioner
Languages: SP, UR
Phone:713-413-5200
Gender:M
Ages:18 - 100 Years
Hours of Operation:M-F 8-5
www.harborhospice.com

Vo, Thinh, MD☑♥
1724 Richmond Ave
Houston, TX 77098
Affiliation: Independent Physician/ Practitioner
Phone:713-597-5131
Gender:M
Ages:10 - 100 Years
Hours of Operation:M-F 8-5

Radiation Oncology (X-Rays, Cancer)

Chapman, Christina, MD☑
2525A Holly Hall St
Houston, TX 77054
Affiliation: Baylor AMS
Phone:713-526-4243
Gender:F
Ages:18 - 99 Years
Hours of Operation:M-F 8-5
https://www.bcm.edu/healthcare

Hanania, Alexander, MD☑
2525A Holly Hall St
Houston, TX 77054
Affiliation: Baylor AMS
Phone:713-526-4243
Gender:M
Ages:18 - 100 Years
https://www.bcm.edu/healthcare

Morgan, Peter, MD☑
18400 Katy Fwy Ste 120
Houston, TX 77094
Affiliation: TMHPO Physicians
Languages: SP, TL, VS
Phone:832-522-2873
Gender:M
Ages:0 - 100 Years
Hours of Operation:M-F 8-5

Radiology

Butler, Edward, MD☑
1130 Earle St
Houston, TX 77030
Affiliation: TMHPO Physicians
Phone:713-790-2637
Gender:M
Ages:18 - 100 Years

☐ Cultural Competence Training
☑ Accepting New Patients
⊘ Not Accepting New Patients
Telemedicine
ADA Accessible
Same Day Walk-in Appt
♥ Healthy Texas Women Provider
24-Hour Pharmacy
DME Pharmacy
Requires Referral
Requires Prior Authorization

If you have questions, please call Community DualCare Aligned (HMO D-SNP) at 1.833.276.8306 or TTY 711, October 1 through March 31, 8:00 am to 8:00 pm, 7 days a week and April 1 through September 30, Monday through Friday, 8:00 am to 8:00 pm. The call is free. For more information, visit **www.communityhealthchoice.org/medicare**.

C. Community DualCare Aligned (HMO D-SNP)'s List of Network Providers / Lista de proveedores de la red

Desai, Snehal, MD☑♿
2525A Holly Hall St
Houston, TX 77054
Affiliation: Baylor AMS
Languages: GU, SP
Phone:713-526-4243
Gender:M
Ages:18 - 100 Years
Hours of Operation:M-F 8-5
https://www.bcm.edu/healthcare

Desai, Snehal, MD☑
6565 Fannin St Ste DB1-77
Houston, TX 77030
Affiliation: TMHPO Physicians
Languages: GU, SP
Phone:713-441-4800
Gender:M
Ages:18 - 100 Years
Hours of Operation:M-F 8-5

Teh, Bin, MD☑
1130 Earle St
Houston, TX 77030
Affiliation: TMHPO Physicians
Languages: SP
Phone:713-790-2637
Gender:M
Ages:0 - 100 Years
Hours of Operation:M-F 8-5

Wendt, Juliet, MD☑♿♥
2525A Holly Hall St
Houston, TX 77054
Affiliation: Baylor AMS
Languages: SP
Phone:713-526-4243
Gender:F
Ages:0 - 99 Years
https://www.bcm.edu/healthcare

2525A Holly Hall St
Houston, TX 77054
Affiliation: Baylor AMS
Languages: SP
Phone:713-526-4243
Gender:F
Ages:0 - 99 Years
https://www.bcm.edu/healthcare

Radiology (X-Rays)

Abdellatif, Waleed, MD☑♿
1504 Taub Loop
Houston, TX 77030
Affiliation: Baylor AMS
Phone:713-873-2412
Gender:M
Ages:18 - 100 Years
https://www.bcm.edu/healthcare

Agrait-Bertan, Edgardo, MD☑♿🕘
2256 W Holcombe Blvd
Houston, TX 77030
Affiliation: Independent Physician/ Practitioner
Phone:713-349-8585
Gender:M
Ages:0 - 100 Years
Hours of Operation:M-F 8:30-5

Aran, Shima, MD☑♿🕘
5656 Kelley St
Houston, TX 77026
Affiliation: UT Physicians
Phone:713-566-5100
Gender:F
https://www.utphysicians.com/search-providers-locations/?formtab=nametab

Arevalo Espejo, Octavio, MD☑♿
11476 Space Center Blvd Ste 101
Houston, TX 77059
Affiliation: UT Physicians
Phone:713-486-0220
Gender:M

Arevalo Espejo, Octavio, MD☑
6400 Fannin St Ste 1600
Houston, TX 77030
Affiliation: UT Physicians
Phone:713-512-6040
Gender:M

6410 Fannin St Ste 1508
Houston, TX 77030
Affiliation: UT Physicians
Phone:713-486-6132
Gender:M

6431 Fannin St Ste G605
Houston, TX 77030
Affiliation: UT Physicians
Phone:713-500-6916
Gender:M
https://www.utphysicians.com/search-providers-locations/?formtab=nametab

9434 Katy Fwy Ste 408
Houston, TX 77055
Affiliation: UT Physicians
Phone:713-461-3399
Gender:M
https://www.utphysicians.com/search-providers-locations/?formtab=nametab

950 Corbindale Rd Ste 300
Houston, TX 77024
Affiliation: UT Physicians
Phone:713-486-1700
Gender:M

Asonibare, Ayomikun, MD☑♿♥
11476 Space Center Blvd Ste 101
Houston, TX 77059
Affiliation: UT Physicians
Phone:713-486-0220
Gender:F

Asonibare, Ayomikun, MD☑♥
5550 Kelley St 3rd Fl
Houston, TX 77026
Affiliation: UT Physicians
Phone:713-566-9252
Gender:F
www.harrishealth.org

6410 Fannin St Ste 1508
Houston, TX 77030
Affiliation: UT Physicians
Phone:713-486-6132
Gender:F

☐ Capacitación en Competencia Cultural
☑ Se aceptan nuevos pacientes
⃠ No se aceptan nuevos pacientes
Telemedicina
♿ Accesible según la ADA
🕘 Visita sin cita previa el mismo día
♥ Proveedor del programa Mujeres Saludables de Texas
Farmacia abierta las 24 horas
Farmacia de equipos médicos duraderos (DME)
Requiere referencia médica
Requiere autorización previa

Si tiene preguntas, llame a Community DualCare Integrated Aligned (HMO D-SNPal 1.833.276.8306 o TTY 711. Del 1 de octubre al 31 de marzo, de 8:00 a. m. a 8:00 p. m., los 7 días de la semana; del 1 de abril al 30 de septiembre, de lunes a viernes, de 8:00 a. m. a 8:00 p. m. La llamada es gratis. Más información: **CommunityHealthChoice.org/medicare.**

C. Community DualCare Aligned (HMO D-SNP)'s List of Network Providers / Lista de proveedores de la red

6431 Fannin St Ste G605
Houston, TX 77030
Affiliation: UT Physicians
Phone:713-500-6916
Gender:F
https://www.utphysicians.com/search-providers-locations/?formtab=nametab

950 Corbindale Rd Ste 300
Houston, TX 77024
Affiliation: UT Physicians
Phone:713-486-1700
Gender:F

Bhalla, Manav, MD☑♿
5656 Kelley St
Houston, TX 77026
Affiliation: UT Physicians
Phone:713-566-5100
Gender:M
https://www.utphysicians.com/search-providers-locations/?formtab=nametab

Bugnone, Alejandro, MD⬚☑♿
11375 W Sam Houston Pkwy S Ste 150
Houston, TX 77031
Affiliation: Independent Physician/ Practitioner
Phone:346-335-8561
Gender:M

Cervera Ocana, Wilton Luis, MD☑
6431 Fannin St Ste G605
Houston, TX 77030
Affiliation: UT Physicians
Phone:713-500-6916
Gender:M
https://www.utphysicians.com/search-providers-locations/?formtab=nametab

Chaudhary, Leela, MD☑♿
5656 Kelley St
Houston, TX 77026
Affiliation: UT Physicians
Phone:713-566-5100
Gender:F
https://www.utphysicians.com/search-providers-locations/?formtab=nametab

Chua, Steven, MD⃠♿
5656 Kelley St
Houston, TX 77026
Affiliation: UT Physicians
Phone:713-566-5100
Gender:M
https://www.utphysicians.com/search-providers-locations/?formtab=nametab

Chughtai, Saleem, MD☑
2222 Greenhouse Rd Ste 300B
Houston, TX 77084
Affiliation: Independent Physician/ Practitioner
Phone:281-982-2144
Gender:M
Ages:0 - 100 Years
Hours of Operation:M-F 9-5

Cohen, Ethan, MD☑♿♥
5656 Kelley St 3rd Fl
Houston, TX 77026
Affiliation: UT Physicians
Phone:713-566-5971
Gender:M
Ages:18 - 100 Years
Hours of Operation:M-F 8-5
https://www.utphysicians.com/search-providers-locations/?formtab=nametab

Cohen, Lance, MD☑♿
2256 W Holcombe Blvd
Houston, TX 77030
Affiliation: Independent Physician/ Practitioner
Languages: SP
Phone:713-349-8585
Gender:M
Ages:18 - 100 Years
Hours of Operation:M-F 8:30-5

Curley, Anjaly, MD☑♿
2256 W Holcombe Blvd
Houston, TX 77030
Affiliation: Independent Physician/ Practitioner
Phone:713-349-8585
Gender:F
Ages:18 - 100 Years
Hours of Operation:M-F 8:30-5

Diaz-Silva, Humberto, MD⃠♿
1504 Taub Loop
Houston, TX 77030
Affiliation: Baylor AMS
Phone:713-873-2412
Gender:M
Ages:18 - 100 Years
https://www.bcm.edu/healthcare

1504 Taub Loop
Houston, TX 77030
Affiliation: Baylor AMS
Phone:713-873-2412
Gender:M
Ages:18 - 100 Years
https://www.bcm.edu/healthcare

⬚ Cultural Competence Training
☑ Accepting New Patients
⃠ Not Accepting New Patients
Telemedicine
♿ ADA Accessible
Same Day Walk-in Appt
♥ Healthy Texas Women Provider
24-Hour Pharmacy
DME Pharmacy
Requires Referral
Requires Prior Authorization

If you have questions, please call Community DualCare Aligned (HMO D-SNP) at 1.833.276.8306 or TTY 711, October 1 through March 31, 8:00 am to 8:00 pm, 7 days a week and April 1 through September 30, Monday through Friday, 8:00 am to 8:00 pm. The call is free. For more information, visit **www.communityhealthchoice.org/medicare**.

C. Community DualCare Aligned (HMO D-SNP)'s List of Network Providers / Lista de proveedores de la red

Durgam, Aditya, MD☑♿🕘
2256 W Holcombe Blvd
Houston, TX 77030
Affiliation: Independent Physician/ Practitioner
Phone:713-349-8585
Gender:M
Ages:18 - 100 Years
Hours of Operation:M-F 8:30-5

Farach, Andrew, MD☑
1130 Earle St
Houston, TX 77030
Affiliation: TMHPO Physicians
Phone:713-790-2637
Gender:M
Ages:0 - 100 Years
Hours of Operation:M-F 8-5

Farach, Andrew, MD☑♿
6565 Fannin St
Houston, TX 77030
Affiliation: TMHPO Physicians
Phone:281-540-0053
Gender:M
Ages:0 - 100 Years
Hours of Operation:M-F 8-5
http://www.houstonmethodist.org/locations/texas-medical-center/

Fattahi, Nikoo, MD⃠♿
5656 Kelley St 3rd Fl
Houston, TX 77026
Affiliation: UT Physicians
Phone:713-566-5971
Gender:F
https://www.utphysicians.com/search-providers-locations/?formtab=nametab

Ferguson, Emma, MD⃠♿
5656 Kelley St
Houston, TX 77026
Affiliation: UT Physicians
Phone:713-566-5100
Gender:F
https://www.utphysicians.com/search-providers-locations/?formtab=nametab

Gundry, Cooper, MD☐☑♿
11375 W Sam Houston Pkwy S Ste 150
Houston, TX 77031
Affiliation: Independent Physician/ Practitioner
Phone:346-335-8561
Gender:M
Ages:0 - 100 Years
Hours of Operation:M-F 6-10

Gundry, Cooper, MD☑♿🕘
2256 W Holcombe Blvd
Houston, TX 77030
Affiliation: Independent Physician/ Practitioner
Phone:713-349-8585
Gender:M
Ages:0 - 100 Years
Hours of Operation:M-F 6-10

Horn, Gary, MD☑♿♥
1504 Taub Loop
Houston, TX 77030
Affiliation: Baylor AMS
Phone:713-873-2412
Gender:M
Ages:0 - 99 Years
https://www.bcm.edu/healthcare

2525A Holly Hall St
Houston, TX 77054
Affiliation: Baylor AMS
Phone:713-526-4243
Gender:M
https://www.bcm.edu/healthcare

Jain, Anudeep, MD☑♿♥
7600 Fannin St
Houston, TX 77054
Affiliation: UT Physicians
Phone:281-784-1111
Gender:M
https://www.utphysicians.com/search-providers-locations/?formtab=nametab

Jeranko, Chelsea, DO☐☑♿
11375 W Sam Houston Pkwy S Ste 150
Houston, TX 77031
Affiliation: Independent Physician/ Practitioner
Phone:346-335-8561
Gender:F
Ages:0 - 100 Years
Hours of Operation:M-F 8:30-5

Jones, Keri, MD☑♿
1504 Taub Loop
Houston, TX 77030
Affiliation: Baylor AMS
Phone:713-873-2412
Gender:F
Ages:18 - 99 Years
https://www.bcm.edu/healthcare

2525A Holly Hall St
Houston, TX 77054
Affiliation: Baylor AMS
Phone:713-526-4243
Gender:F
https://www.bcm.edu/healthcare

Kamali, Arash, MD⃠♿
5656 Kelley St
Houston, TX 77026
Affiliation: UT Physicians
Phone:713-566-5100
Gender:M
https://www.utphysicians.com/search-providers-locations/?formtab=nametab

5656 Kelley St
Houston, TX 77026
Affiliation: UT Physicians
Phone:713-566-5100
Gender:M
https://www.utphysicians.com/search-providers-locations/?formtab=nametab

☐ Capacitación en Competencia Cultural
☑ Se aceptan nuevos pacientes
⃠ No se aceptan nuevos pacientes
Telemedicina
♿ Accesible según la ADA
🕘 Visita sin cita previa el mismo día
♥ Proveedor del programa Mujeres Saludables de Texas
Farmacia abierta las 24 horas
Farmacia de equipos médicos duraderos (DME)
Requiere referencia médica
Requiere autorización previa

Si tiene preguntas, llame a Community DualCare Integrated Aligned (HMO D-SNPal 1.833.276.8306 o TTY 711. Del 1 de octubre al 31 de marzo, de 8:00 a. m. a 8:00 p. m., los 7 días de la semana; del 1 de abril al 30 de septiembre, de lunes a viernes, de 8:00 a. m. a 8:00 p. m. La llamada es gratis. Más información: **CommunityHealthChoice.org/medicare.**

C. Community DualCare Aligned (HMO D-SNP)'s List of Network Providers / Lista de proveedores de la red

Kanu, Okezika, MD☑♿♥
1504 Taub Loop
Houston, TX 77030
Affiliation: Baylor AMS
Phone:713-873-2412
Gender:M
Ages:18 - 99 Years
Hours of Operation:M-F 8-5
https://www.bcm.edu/healthcare

1504 Taub Loop
Houston, TX 77030
Affiliation: Baylor AMS
Phone:713-873-2412
Gender:M
Ages:18 - 99 Years
Hours of Operation:M-F 8-5
https://www.bcm.edu/healthcare

Linder, Bruce, MD⃠♿🕘
2256 W Holcombe Blvd
Houston, TX 77030
Affiliation: Independent Physician/ Practitioner
Phone:713-349-8585
Gender:M
Ages:0 - 105 Years
Hours of Operation:M-F 8-5

Macedo, Thanila, MD☑♿♥
1504 Taub Loop
Houston, TX 77030
Affiliation: Baylor AMS
Phone:713-873-2412
Gender:F
https://www.bcm.edu/healthcare

Mayo, Ray, MD☑♿♥
11800 Astoria Blvd
Houston, TX 77089
Affiliation: UT Physicians
Phone:281-870-8125
Gender:M
Ages:0 - 100 Years
Hours of Operation:M-F 8-5
https://www.utphysicians.com/search-providers-locations/?formtab=nametab

Mayo, Ray, MD☑♥
6400 Fannin St Ste 2900
Houston, TX 77030
Affiliation: UT Physicians
Phone:713-704-3010
Gender:M
https://www.utphysicians.com/search-providers-locations/?formtab=nametab

Myers, Lee, MD☑♿
5656 Kelley St
Houston, TX 77026
Affiliation: UT Physicians
Phone:713-566-5100
Gender:M
https://www.utphysicians.com/search-providers-locations/?formtab=nametab

Nguyen, Quan, MD☑♿♥
1504 Taub Loop
Houston, TX 77030
Affiliation: Baylor AMS
Phone:713-873-2412
Gender:M
Ages:18 - 99 Years
Hours of Operation:M-F 8-5
https://www.bcm.edu/healthcare

Ocazionez Trujillo, Daniel, MD⃠♿
5656 Kelley St
Houston, TX 77026
Affiliation: UT Physicians
Phone:713-566-5100
Gender:M
https://www.utphysicians.com/search-providers-locations/?formtab=nametab

Odisio, Erika, MD⃠♿
5656 Kelley St
Houston, TX 77026
Affiliation: UT Physicians
Phone:713-566-5100
Gender:F
https://www.utphysicians.com/search-providers-locations/?formtab=nametab

Perry, Rachel, MD☑♿
11800 Astoria Blvd
Houston, TX 77089
Affiliation: UT Physicians
Phone:281-870-8125
Gender:F
Ages:0 - 100 Years
Hours of Operation:M-F 8-5
https://www.utphysicians.com/search-providers-locations/?formtab=nametab

Perry, Rachel, MD☑
6400 Fannin St Ste 2900
Houston, TX 77030
Affiliation: UT Physicians
Phone:713-704-3010
Gender:F
https://www.utphysicians.com/search-providers-locations/?formtab=nametab

Phalak, Kanchan, MD☑♿♥
5656 Kelley St
Houston, TX 77026
Affiliation: UT Physicians
Phone:713-566-5100
Gender:F
Ages:0 - 100 Years
Hours of Operation:M-F 8-5
https://www.utphysicians.com/search-providers-locations/?formtab=nametab

☐ Cultural Competence Training
☑ Accepting New Patients
⃠ Not Accepting New Patients
Telemedicine
♿ ADA Accessible
🕘 Same Day Walk-in Appt
♥ Healthy Texas Women Provider
24-Hour Pharmacy
DME Pharmacy
Requires Referral
Requires Prior Authorization

If you have questions, please call Community DualCare Aligned (HMO D-SNP) at 1.833.276.8306 or TTY 711, October 1 through March 31, 8:00 am to 8:00 pm, 7 days a week and April 1 through September 30, Monday through Friday, 8:00 am to 8:00 pm. The call is free. For more information, visit **www.communityhealthchoice.org/medicare**.

C. Community DualCare Aligned (HMO D-SNP)'s List of Network Providers / Lista de proveedores de la red

Rodriguez Takeuchi, Sara, MD☑♥
6431 Fannin St Ste G605
Houston, TX 77030
Affiliation: UT Physicians
Phone:713-500-6916
Gender:F
Ages:0 - 100 Years
Hours of Operation:M-F 8-5
https://www.utphysicians.com/search-providers-locations/?formtab=nametab

Rozenfeld, Michael, DO ☐☑♿
11375 W Sam Houston Pkwy S Ste 150
Houston, TX 77031
Affiliation: Independent Physician/ Practitioner
Phone:346-335-8561
Gender:M
Ages:0 - 99 Years
Hours of Operation:M-F 8:30-5
11375 W Sam Houston Pkwy S Ste 150
Houston, TX 77031
Affiliation: Independent Physician/ Practitioner
Phone:346-335-8561
Gender:M
Ages:0 - 99 Years
Hours of Operation:M-F 8:30-5

Samant, Rohan, MD⃠♿
5656 Kelley St
Houston, TX 77026
Affiliation: UT Physicians
Phone:713-566-5100
Gender:M
https://www.utphysicians.com/search-providers-locations/?formtab=nametab

Shin, Kyungmin, MD☑♿♥
11800 Astoria Blvd
Houston, TX 77089
Affiliation: UT Physicians
Phone:281-870-8125
Gender:F
Ages:0 - 100 Years
Hours of Operation:M-F 8-5
https://www.utphysicians.com/search-providers-locations/?formtab=nametab

Shin, Kyungmin, MD☑♥
6400 Fannin St Ste 2900
Houston, TX 77030
Affiliation: UT Physicians
Phone:713-704-3010
Gender:F
https://www.utphysicians.com/search-providers-locations/?formtab=nametab

Sickler, Grace, MD⃠♥
929 Gessner Rd Ste 1300
Houston, TX 77024
Affiliation: UT Physicians
Phone:713-486-6600
Gender:F
https://www.utphysicians.com/search-providers-locations/?formtab=nametab

Siddiqui, Masood, MD☑
11375 S Sam Houston Pkwy W Ste 150
Houston, TX 77031
Affiliation: Independent Physician/ Practitioner
Phone:346-335-8555
Gender:M
Ages:0 - 100 Years
Hours of Operation:M-F 8:30-5

Srinivasan, Ashmitha, MD☑♿
2256 W Holcombe Blvd
Houston, TX 77030
Affiliation: Independent Physician/ Practitioner
Phone:713-349-8585
Gender:F
Ages:0 - 100 Years
Hours of Operation:M-F 8:30-5

Supsupin, Emilio, MD⃠♿♥
5656 Kelley St
Houston, TX 77026
Affiliation: UT Physicians
Phone:713-566-5100
Gender:M
https://www.utphysicians.com/search-providers-locations/?formtab=nametab

☐ Capacitación en Competencia Cultural
☑ Se aceptan nuevos pacientes
⃠ No se aceptan nuevos pacientes
Telemedicina
♿ Accesible según la ADA
Visita sin cita previa el mismo día
♥ Proveedor del programa Mujeres Saludables de Texas
Farmacia abierta las 24 horas
Farmacia de equipos médicos duraderos (DME)
Requiere referencia médica
Requiere autorización previa

Si tiene preguntas, llame a Community DualCare Integrated Aligned (HMO D-SNPal 1.833.276.8306 o TTY 711. Del 1 de octubre al 31 de marzo, de 8:00 a. m. a 8:00 p. m., los 7 días de la semana; del 1 de abril al 30 de septiembre, de lunes a viernes, de 8:00 a. m. a 8:00 p. m. La llamada es gratis. Más información: **CommunityHealthChoice.org/medicare.**

C. Community DualCare Aligned (HMO D-SNP)'s List of Network Providers / Lista de proveedores de la red

Tran, Maryanne, MD☑♿♥
13215 Dotson Rd Ste 220
Houston, TX 77070
Affiliation: Independent Physician/ Practitioner
Phone:281-580-6171
Gender:F
Ages:0 - 99 Years
Hours of Operation:M-F 8-5

13215 Dotson Rd Ste 220
Houston, TX 77070
Affiliation: Independent Physician/ Practitioner
Phone:281-580-6171
Gender:F
Ages:0 - 99 Years
Hours of Operation:M-F 8-5

Tran, Maryanne, MD☐☑♿♥
17030 Red Oak Dr
Houston, TX 77090
Affiliation: Independent Physician/ Practitioner
Phone:281-580-6171
Gender:F
Ages:0 - 99 Years
Hours of Operation:M-F 8-5

17030 Red Oak Dr
Houston, TX 77090
Affiliation: Independent Physician/ Practitioner
Phone:281-580-6171
Gender:F
Ages:0 - 99 Years
Hours of Operation:M-F 8-5

Tran, Maryanne, MD☐☑♿♥
1900 North Loop W Ste 350
Houston, TX 77018
Affiliation: Independent Physician/ Practitioner
Phone:281-245-3724
Gender:F
Ages:0 - 99 Years
Hours of Operation:M-F 8-5

1900 North Loop W Ste 350
Houston, TX 77018
Affiliation: Independent Physician/ Practitioner
Phone:281-245-3724
Gender:F
Ages:0 - 99 Years
Hours of Operation:M-F 8-5

Tran, Maryanne, MD☑♥
20326 Tomball Pkwy Ste 225
Houston, TX 77070
Affiliation: Independent Physician/ Practitioner
Phone:866-257-6864
Gender:F
Ages:0 - 99 Years
Hours of Operation:M-F 8-5

20326 Tomball Pkwy Ste 225
Houston, TX 77070
Affiliation: Independent Physician/ Practitioner
Phone:866-257-6864
Gender:F
Ages:0 - 99 Years
Hours of Operation:M-F 8-5

Tran, Maryanne, MD☑♿♥
7400 Fannin St Ste 100
Houston, TX 77054
Affiliation: Independent Physician/ Practitioner
Phone:866-686-8117
Gender:F
Ages:0 - 99 Years
Hours of Operation:M-F 8-5

7400 Fannin St Ste 100
Houston, TX 77054
Affiliation: Independent Physician/ Practitioner
Phone:866-686-8117
Gender:F
Ages:0 - 99 Years
Hours of Operation:M-F 8-5

Tran, Maryanne, MD☑♥
800 Peakwood Dr Ste 1F
Houston, TX 77090
Affiliation: Independent Physician/ Practitioner
Phone:866-257-6864
Gender:F
Ages:0 - 99 Years
Hours of Operation:M-F 8-5

800 Peakwood Dr Ste 1F
Houston, TX 77090
Affiliation: Independent Physician/ Practitioner
Phone:866-257-6864
Gender:F
Ages:0 - 99 Years
Hours of Operation:M-F 8-5

Tran, Maryanne, MD☑♥
8731 Katy Fwy Ste 100
Houston, TX 77024
Affiliation: Independent Physician/ Practitioner
Phone:866-717-2551
Gender:F
Ages:0 - 99 Years
Hours of Operation:M-F 8-5

8731 Katy Fwy Ste 100
Houston, TX 77024
Affiliation: Independent Physician/ Practitioner
Phone:866-717-2551
Gender:F
Ages:0 - 99 Years
Hours of Operation:M-F 8-5

☐ Cultural Competence Training
☑ Accepting New Patients
⃠ Not Accepting New Patients
Telemedicine
♿ ADA Accessible
Same Day Walk-in Appt
♥ Healthy Texas Women Provider
24-Hour Pharmacy
DME Pharmacy
Requires Referral
Requires Prior Authorization

If you have questions, please call Community DualCare Aligned (HMO D-SNP) at 1.833.276.8306 or TTY 711, October 1 through March 31, 8:00 am to 8:00 pm, 7 days a week and April 1 through September 30, Monday through Friday, 8:00 am to 8:00 pm. The call is free. For more information, visit **www.communityhealthchoice.org/medicare**.

C. Community DualCare Aligned (HMO D-SNP)'s List of Network Providers / Lista de proveedores de la red

Tso, Hilda, DO☑♿♥
11800 Astoria Blvd
Houston, TX 77089
Affiliation: Texas Children's Pediatric Associates
Phone:281-870-8125
Gender:F
Ages:0 - 100 Years
Hours of Operation:M-F 8-5
https://www.utphysicians.com/search-providers-locations/?formtab=nametab

Uglietta, John, MD☑♿🕘
2256 W Holcombe Blvd
Houston, TX 77030
Affiliation: Independent Physician/ Practitioner
Phone:713-349-8585
Gender:M
Ages:0 - 100 Years
Hours of Operation:M-F 8:30-5

Verma, Rajiv, MD☑♿♥
1504 Taub Loop
Houston, TX 77030
Affiliation: Baylor AMS
Phone:713-873-2412
Gender:M
Ages:0 - 99 Years
Hours of Operation:M-F 8-5
https://www.bcm.edu/healthcare

1504 Taub Loop
Houston, TX 77030
Affiliation: Baylor AMS
Phone:713-873-2412
Gender:M
Ages:0 - 99 Years
Hours of Operation:M-F 8-5
https://www.bcm.edu/healthcare

Westhart, Kiersten, MD☑♿
5656 Kelley St
Houston, TX 77026
Affiliation: Urgent Care Provider
Phone:713-566-5100
Gender:F
Ages:0 - 100 Years
Hours of Operation:M-F 8-5
https://www.utphysicians.com/search-providers-locations/?formtab=nametab

Whigham, Cliff, MD☑♿♥
1504 Taub Loop
Houston, TX 77030
Affiliation: Baylor AMS
Phone:713-873-2412
Gender:M
Ages:0 - 109 Years
Hours of Operation:M-F 8-5
https://www.bcm.edu/healthcare

2525A Holly Hall St
Houston, TX 77054
Affiliation: Baylor AMS
Phone:713-526-4243
Gender:M
Ages:0 - 99 Years
https://www.bcm.edu/healthcare

Yalamanchili, Srigouri, MD☐☑♿♥
17030 Red Oak Dr
Houston, TX 77090
Affiliation: Independent Physician/ Practitioner
Phone:281-580-6171
Gender:F

1900 North Loop W Ste 350
Houston, TX 77018
Affiliation: Independent Physician/ Practitioner
Phone:281-245-3724
Gender:F

Registered Nurse

McCarthy, Laverne, APN☑♿
2620 E Crosstimbers St Ste 100
Houston, TX 77093
Affiliation: UT Physicians
Phone:713-486-8550
Gender:F
https://www.utphysicians.com/search-providers-locations/?formtab=nametab

Registered Nurse (CCP)

Thompson, Kayla, CRNA☑♿🕘
6720 Bertner Ave Ste O520
Houston, TX 77030
Affiliation: Baylor College of Medicine Physicians
Phone:832-355-2666
Gender:F
https://www.bcm.edu/healthcare

Rheumatology

Agarwal, Sandeep, MD☑♿
1504 Taub Loop
Houston, TX 77030
Affiliation: Baylor AMS
Phone:713-873-2412
Gender:M
Ages:18 - 99 Years
https://www.bcm.edu/healthcare

Awa, Ugo, MD☑♿
6630 De Moss Dr
Houston, TX 77074
Affiliation: Baylor AMS
Phone:713-272-2600
Gender:F
Ages:17 - 100 Years
https://www.bcm.edu/healthcare

7550 Office City Dr
Houston, TX 77012
Affiliation: Baylor AMS
Phone:713-495-3700
Gender:F
Ages:0 - 17 Years
Hours of Operation:W 12-5
https://www.bcm.edu/healthcare

☐ Capacitación en Competencia Cultural
☑ Se aceptan nuevos pacientes
⃠ No se aceptan nuevos pacientes
Telemedicina
♿ Accesible según la ADA
🕘 Visita sin cita previa el mismo día
♥ Proveedor del programa Mujeres Saludables de Texas
Farmacia abierta las 24 horas
Farmacia de equipos médicos duraderos (DME)
Requiere referencia médica
Requiere autorización previa

Si tiene preguntas, llame a Community DualCare Integrated Aligned (HMO D-SNPal 1.833.276.8306 o TTY 711. Del 1 de octubre al 31 de marzo, de 8:00 a. m. a 8:00 p. m., los 7 días de la semana; del 1 de abril al 30 de septiembre, de lunes a viernes, de 8:00 a. m. a 8:00 p. m. La llamada es gratis. Más información: **CommunityHealthChoice.org/medicare.**

C. Community DualCare Aligned (HMO D-SNP)'s List of Network Providers / Lista de proveedores de la red

Bowman, Savannah, MD☑
6410 Fannin St Ste 450
Houston, TX 77030
Affiliation: UT Physicians
Phone:713-486-3100
Gender:F
https://www.utphysicians.com/search-providers-locations/?formtab=nametab

Jandali, Bochra, MD☑♿♥
11476 Space Center Blvd Ste 100
Houston, TX 77059
Affiliation: UT Physicians
Phone:713-486-6325
Gender:M
Ages:15 - 100 Years
Hours of Operation:M-F 8-5
https://www.utphysicians.com/search-providers-locations/?formtab=nametab

Jha, Shalini, MD☑♿
1504 Taub Loop
Houston, TX 77030
Affiliation: Baylor AMS
Phone:713-873-2412
Gender:F
Ages:18 - 99 Years
Hours of Operation:M-F 0-5
https://www.bcm.edu/healthcare

Maganti, Rashmi, MD☑♿♥
2525A Holly Hall St
Houston, TX 77054
Affiliation: Baylor AMS
Phone:713-526-4243
Gender:F
Ages:18 - 99 Years
https://www.bcm.edu/healthcare

Singh, Jasvinder, MD☑♿
1504 Taub Loop
Houston, TX 77030
Affiliation: Baylor AMS
Phone:713-873-2412
Gender:M
Ages:18 - 99 Years
Hours of Operation:M-F 8-5
https://www.bcm.edu/healthcare

Tiniakou, Eleni, MD☑
6410 Fannin St Ste 450
Houston, TX 77030
Affiliation: UT Physicians
Phone:713-486-3100
Gender:F
Ages:0 - 100 Years
Hours of Operation:M-F 8-5
https://www.utphysicians.com/search-providers-locations/?formtab=nametab

Sleep Medicine (Sleep Disorders)

Ahmed, Meer, MD☑📱♿
3310 Katy Fwy Ste 390
Houston, TX 77007
Affiliation: Independent Physician/ Practitioner
Phone:281-962-8550
Gender:M
Ages:0 - 99 Years
Hours of Operation:M-F 9-6
https://www.alliancehealth.com

Speech Therapy

Anderson, Jolie, SLP☑📱♿👍
9401 Southwest Fwy
Houston, TX 77074
Affiliation: The Harris Center & IDD
Phone:713-970-7000
Gender:F
Ages:0 - 3 Years
Hours of Operation:M-F 8-5
https://theharriscenter.org/Services/Our-Services/Outpatient-Mental-Health-Services

BILINGUAL SPEECH THERAPY OF HOUSTON PLLC, IM THERAPY☑👍
6666 Harwin Dr Ste 158
Houston, TX 77036
Affiliation: Independent Facility Provider
Phone:713-429-1176
Ages:0 - 100 Years
Hours of Operation:M-F 9-6

Bracey, Kisa, SLP☑♿🕐👍
2045 Space Park Dr Ste 140
Houston, TX 77058
Affiliation: Independent Physician/ Practitioner
Phone:832-532-8958
Gender:F
Ages:0 - 100 Years
Hours of Operation:M-F 8-5

Brungardt, Madeline, SLP☑♿👍
1504 Taub Loop
Houston, TX 77030
Affiliation: Baylor AMS
Phone:713-873-2412
Gender:F
Ages:18 - 100 Years
Hours of Operation:M-F 8-5
https://www.bcm.edu/healthcare

☐ Cultural Competence Training
☑ Accepting New Patients
⃠ Not Accepting New Patients
📱 Telemedicine
♿ ADA Accessible
🕐 Same Day Walk-in Appt
♥ Healthy Texas Women Provider
↻ 24-Hour Pharmacy
◈ DME Pharmacy
↳ Requires Referral
👍 Requires Prior Authorization

If you have questions, please call Community DualCare Aligned (HMO D-SNP) at 1.833.276.8306 or TTY 711, October 1 through March 31, 8:00 am to 8:00 pm, 7 days a week and April 1 through September 30, Monday through Friday, 8:00 am to 8:00 pm. The call is free. For more information, visit **www.communityhealthchoice.org/medicare**.

C. Community DualCare Aligned (HMO D-SNP)'s List of Network Providers / Lista de proveedores de la red

Campagna, Bethany, SLP
20333 State Highway 249 Ste 200
Houston, TX 77070
Affiliation: Independent Physician/ Practitioner
Phone:877-757-8353
Gender:F
Ages:1 - 100 Years
Hours of Operation:M-F 7-7,SaSu 5-5

Castillo, Madi, SLP
2026 Wirt Rd Ste 103B
Houston, TX 77055
Affiliation: Independent Physician/ Practitioner
Phone:832-890-7061
Gender:F
Ages:0 - 99 Years
Hours of Operation:M-F 9-5

Clement, Candace, SLP
24 Greenway Plz Ste 1800
Houston, TX 77046
Affiliation: Independent Physician/ Practitioner
Phone:281-901-0157
Gender:F
Ages:0 - 99 Years
Hours of Operation:M-F 9-5

Filoteo, Sabrina, SLP
6410 Fannin St Ste 950
Houston, TX 77030
Affiliation: UT Physicians
Phone:832-325-7234
Gender:F
Ages:0 - 100 Years
Hours of Operation:M-F 8-5
https://www.utphysicians.com/search-providers-locations/?formtab=nametab

Garza, Malynda, SLP
9401 Southwest Fwy
Houston, TX 77074
Affiliation: The Harris Center & IDD
Phone:713-970-7000
Gender:F
Ages:0 - 100 Years
Hours of Operation:M-F 8-5
https://theharriscenter.org/Services/Our-Services/Outpatient-Mental-Health-Services

9401 Southwest Fwy
Houston, TX 77074
Affiliation: The Harris Center & IDD
Phone:713-970-7000
Gender:F
Ages:0 - 100 Years
Hours of Operation:M-F 8-5
https://theharriscenter.org/Services/Our-Services/Outpatient-Mental-Health-Services

Johnson, Stephanie, SLP
6410 Fannin St Ste 1400
Houston, TX 77030
Affiliation: UT Physicians
Phone:832-325-7181
Gender:F
Ages:0 - 99 Years
Hours of Operation:M-F 8-5
https://www.utphysicians.com/search-providers-locations/?formtab=nametab

Moreno, Claudia, SLP
4606 FM 1960 Rd W Ste 520
Houston, TX 77069
Affiliation: Independent Physician/ Practitioner
Languages: SP
Phone:346-333-2794
Gender:F
Ages:0 - 100 Years
Hours of Operation:M-F 8-6

O'Doran, Kayla, SLP
20333 State Highway 249 Ste 200
Houston, TX 77070
Affiliation: Independent Physician/ Practitioner
Phone:877-757-8353
Gender:F
Ages:18 - 100 Years
Hours of Operation:M-F 7-7

20333 State Highway 249 Ste 200
Houston, TX 77070
Affiliation: Independent Physician/ Practitioner
Phone:877-757-8353
Gender:F
Ages:18 - 100 Years
Hours of Operation:M-F 7-7

☐ Capacitación en Competencia Cultural
☑ Se aceptan nuevos pacientes
⃠ No se aceptan nuevos pacientes
Telemedicina
Accesible según la ADA
Visita sin cita previa el mismo día
♥ Proveedor del programa Mujeres Saludables de Texas
Farmacia abierta las 24 horas
Farmacia de equipos médicos duraderos (DME)
Requiere referencia médica
Requiere autorización previa

Si tiene preguntas, llame a Community DualCare Integrated Aligned (HMO D-SNPal 1.833.276.8306 o TTY 711. Del 1 de octubre al 31 de marzo, de 8:00 a. m. a 8:00 p. m., los 7 días de la semana; del 1 de abril al 30 de septiembre, de lunes a viernes, de 8:00 a. m. a 8:00 p. m. La llamada es gratis. Más información: **CommunityHealthChoice.org/medicare.**

C. Community DualCare Aligned (HMO D-SNP)'s List of Network Providers / Lista de proveedores de la red

Pack, Taylor, SLP☑
9401 Southwest Fwy
Houston, TX 77074
Affiliation: The Harris Center & IDD
Phone:713-970-7000
Gender:F
Ages:0 - 3 Years
Hours of Operation:M-F 8-5
https://theharriscenter.org/Services/Our-Services/Outpatient-Mental-Health-Services

Smith, Heather, MA☑
6410 Fannin St Ste 1014
Houston, TX 77030
Affiliation: UT Physicians Neurosciences
Phone:832-328-7080
Gender:F
Ages:0 - 100 Years
Hours of Operation:M-F 8-5
https://www.utphysicians.com/search-providers-locations/?formtab=nametab

Spinal Cord Injury Medicine

Martinez, Claudia, MD☑
1333 Moursund St Ste 129
Houston, TX 77030
Affiliation: UT Physicians
Phone:713-797-5929
Gender:F
Ages:0 - 100 Years
Hours of Operation:M-F 8-5
https://www.utphysicians.com/search-providers-locations/?formtab=nametab

Sports Medicine (Sports Injuries)

Linscheid, Laura, MD☑
4615 Southwest Fwy Ste 850
Houston, TX 77027
Affiliation: Independent Physician/ Practitioner
Phone:346-646-1330
Gender:F
Ages:0 - 100 Years
Hours of Operation:M-F 8-5

Rodriguez, Joel, MD☑
2500 Fondren Rd Ste 210
Houston, TX 77063
Affiliation: Independent Physician/ Practitioner
Languages: SP
Phone:713-781-5676
Gender:M
Ages:0 - 100 Years
Hours of Operation:M-F 8:30-5

Sprockel, Peter, MD☑
18700 Katy Fwy Ste 603
Houston, TX 77094
Affiliation: TMHPO Physicians
Phone:832-522-8280
Gender:M
Ages:0 - 100 Years
Hours of Operation:M-F 8:30-5

Surgery (Operations)

Adams, Ronnie, MD☑♥
1140 Business Center Dr Ste 400
Houston, TX 77043
Affiliation: Memorial Hermann MD
Languages: SP
Phone:713-464-1981
Gender:M
Ages:0 - 100 Years
Hours of Operation:M-F 8-5

Adams, Sasha, MD☑♥
6414 Fannin St Ste G150
Houston, TX 77030
Affiliation: UT Physicians
Phone:832-325-7125
Gender:F
Ages:0 - 100 Years
Hours of Operation:M-F 8-5
https://www.utphysicians.com/search-providers-locations/?formtab=nametab

Albrecht, William, MD☑
915 Gessner Rd Ste 670
Houston, TX 77024
Affiliation: Independent Physician/ Practitioner
Phone:713-772-1200
Gender:M
Ages:1 - 100 Years
Hours of Operation:M-Su 8:30-5

Bonefas, Elizabeth, MD☑
2525A Holly Hall St
Houston, TX 77054
Affiliation: Baylor AMS
Languages: SP
Phone:713-526-4243
Gender:F
Ages:16 - 100 Years
Hours of Operation:M-F 7:30-5
https://www.bcm.edu/healthcare

Buicko Lopez, Jessica, MD☑♥
11920 Astoria Blvd Ste 460
Houston, TX 77089
Affiliation: UT Physicians
Phone:713-486-7650
Gender:F
Hours of Operation:M-F 8-5
https://www.utphysicians.com/search-providers-locations/?formtab=nametab

☐ Cultural Competence Training
☑ Accepting New Patients
⊘ Not Accepting New Patients
Telemedicine
ADA Accessible
Same Day Walk-in Appt
♥ Healthy Texas Women Provider
24-Hour Pharmacy
DME Pharmacy
Requires Referral
Requires Prior Authorization

If you have questions, please call Community DualCare Aligned (HMO D-SNP) at 1.833.276.8306 or TTY 711, October 1 through March 31, 8:00 am to 8:00 pm, 7 days a week and April 1 through September 30, Monday through Friday, 8:00 am to 8:00 pm. The call is free. For more information, visit **www.communityhealthchoice.org/medicare**.

C. Community DualCare Aligned (HMO D-SNP)'s List of Network Providers / Lista de proveedores de la red

Caplan, Henry, MD☑♿
6410 Fannin St Ste 950
Houston, TX 77030
Affiliation: UT Physicians
Phone:832-325-7234
Gender:M
Ages:0 - 100 Years
Hours of Operation:M-F 9-5
https://www.utphysicians.com/search-providers-locations/?formtab=nametab

Cheah, Yee Lee, MD☑
6550 Fannin St Ste 1501
Houston, TX 77030
Affiliation: TMHPO Physicians
Phone:713-441-5141
Gender:F
Ages:0 - 100 Years
Hours of Operation:M-F 8-5

Cotton, Bryan, MD☑♥
6414 Fannin St Ste G150
Houston, TX 77030
Affiliation: UT Physicians
Phone:832-325-7125
Gender:M
Ages:0 - 100 Years
Hours of Operation:M-F 8-5
https://www.utphysicians.com/search-providers-locations/?formtab=nametab

Dow, Douglas, MD☑
11914 Astoria Blvd Ste 520
Houston, TX 77089
Affiliation: Memorial Hermann MD
Phone:281-332-0202
Gender:M
Ages:18 - 100 Years
Hours of Operation:M-F 8-5

Dow, Douglas, MD☑♿
16605 Northwest Fwy Ste 400
Houston, TX 77040
Affiliation: Memorial Hermann MD
Phone:832-522-8720
Gender:M
Ages:18 - 100 Years
Hours of Operation:M-F 8-5

Dumas, Ryan, MD☑♿
1504 Taub Loop
Houston, TX 77030
Affiliation: Baylor AMS
Phone:713-873-2412
Gender:M
Ages:18 - 100 Years
Hours of Operation:M-F 8-5
https://www.bcm.edu/healthcare

Grubbs, Jordan, MD⃠♿♥
5656 Kelley St
Houston, TX 77026
Affiliation: UT Physicians
Phone:713-566-5100
Gender:F
https://www.utphysicians.com/search-providers-locations/?formtab=nametab

Hall, David, MD☑♥
11920 Astoria Blvd Ste 460
Houston, TX 77089
Affiliation: UT Physicians
Phone:713-486-7650
Gender:M
https://www.utphysicians.com/search-providers-locations/?formtab=nametab

Harvin, John, MD☑♥
6414 Fannin St Ste G150
Houston, TX 77030
Affiliation: UT Physicians
Phone:832-325-7125
Gender:M
Ages:0 - 100 Years
Hours of Operation:M-F 8-5
https://www.utphysicians.com/search-providers-locations/?formtab=nametab

Holder-Haynes, Juliet, MD☑♿
1504 Taub Loop
Houston, TX 77030
Affiliation: Baylor AMS
Phone:713-873-2412
Gender:F
Ages:18 - 99 Years
https://www.bcm.edu/healthcare

Hsu, Cary, MD☑♿
1504 Taub Loop
Houston, TX 77030
Affiliation: Baylor AMS
Phone:713-873-2412
Gender:M
Ages:18 - 99 Years
https://www.bcm.edu/healthcare

Irani, Adel, MD☑
6400 Fannin St Ste 2850
Houston, TX 77030
Affiliation: UT Physicians
Phone:713-486-5139
Gender:M
Ages:15 - 100 Years
Hours of Operation:M-F 8-5
https://www.utphysicians.com/search-providers-locations/?formtab=nametab

Jiang, Ruiyang, MD☑♿
915 Gessner Rd Ste 720
Houston, TX 77024
Affiliation: Memorial Hermann MD
Phone:713-830-9100
Gender:M
Ages:0 - 100 Years
Hours of Operation:M-F 8-5

Johnson, William, MD☑♿♥
11221 Katy Fwy Ste 115
Houston, TX 77079
Affiliation: Memorial Hermann MD
Phone:281-888-1464
Gender:M
Ages:18 - 100 Years
Hours of Operation:M-F 8-5

☐ Capacitación en Competencia Cultural
☑ Se aceptan nuevos pacientes
⃠ No se aceptan nuevos pacientes
Telemedicina
♿ Accesible según la ADA
Visita sin cita previa el mismo día
♥ Proveedor del programa Mujeres Saludables de Texas
Farmacia abierta las 24 horas
Farmacia de equipos médicos duraderos (DME)
Requiere referencia médica
Requiere autorización previa

Si tiene preguntas, llame a Community DualCare Integrated Aligned (HMO D-SNPal 1.833.276.8306 o TTY 711. Del 1 de octubre al 31 de marzo, de 8:00 a. m. a 8:00 p. m., los 7 días de la semana; del 1 de abril al 30 de septiembre, de lunes a viernes, de 8:00 a. m. a 8:00 p. m. La llamada es gratis. Más información: **CommunityHealthChoice.org/medicare.**

C. Community DualCare Aligned (HMO D-SNP)'s List of Network Providers / Lista de proveedores de la red

Johnson, William, MD☑♥
5585 Weslayan St
Houston, TX 77005
Affiliation: Memorial Hermann MD
Phone:281-864-3562
Gender:M

Lee, Seeyuen, MD☐☑♿
800 Peakwood Dr Ste 8B
Houston, TX 77090
Affiliation: Independent Physician/ Practitioner
Phone:364-202-4660
Gender:F
Ages:0 - 100 Years
Hours of Operation:M-F 8-5

Meyer, David☑
6414 Fannin St Ste G.150
Houston, TX 77030
Affiliation: UT Physicians
Phone:832-325-7125
Gender:M
Ages:0 - 100 Years
Hours of Operation:M-F 8-5

Millas, Stefanos, MD☑♥
5550 Kelley St 3rd Fl
Houston, TX 77026
Affiliation: UT Physicians
Phone:713-566-9252
Gender:M
Ages:15 - 100 Years
Hours of Operation:M-F 8-5
www.harrishealth.org

Mills, Joseph, MD☑♿
1504 Taub Loop
Houston, TX 77030
Affiliation: Baylor AMS
Phone:713-873-2412
Gender:M
Ages:18 - 99 Years
https://www.bcm.edu/healthcare

Moore, Laura, MD☑♥
6414 Fannin St Ste G150
Houston, TX 77030
Affiliation: UT Physicians
Phone:832-325-7125
Gender:F
Ages:0 - 100 Years
Hours of Operation:M-F 8-5
https://www.utphysicians.com/search-providers-locations/?formtab=nametab

Mueck, Krislynn☑♥
6414 Fannin St Ste G.150
Houston, TX 77030
Affiliation: UT Physicians
Phone:832-325-7125
Gender:F
Ages:0 - 100 Years
Hours of Operation:M-F 8-5

Mydlowska, Anna, MD☑♿
5656 Kelley St
Houston, TX 77026
Affiliation: UT Physicians
Phone:713-566-5100
Gender:F
Ages:0 - 100 Years
Hours of Operation:M-F 8-5
https://www.utphysicians.com/search-providers-locations/?formtab=nametab

Nguyen, Thanh, MD☑♿
16605 Northwest Fwy Ste 400
Houston, TX 77040
Affiliation: Memorial Hermann MD
Languages: SP, VS
Phone:832-522-8720
Gender:M
Ages:18 - 100 Years
Hours of Operation:M-F 8-5

Nieto, Kenny, MD☑♿
5656 Kelley St
Houston, TX 77026
Affiliation: UT Physicians
Phone:713-566-5100
Gender:M
Ages:0 - 100 Years
Hours of Operation:M-F 8-5
https://www.utphysicians.com/search-providers-locations/?formtab=nametab

Oderich, Gustavo, MD☑♿♥
1504 Taub Loop
Houston, TX 77030
Affiliation: Baylor AMS
Phone:713-873-2412
Gender:M
Ages:18 - 99 Years
https://www.bcm.edu/healthcare

Ourieff, Jared, DO☑
6414 Fannin St Ste G150
Houston, TX 77030
Affiliation: UT Physicians
Phone:832-325-7125
Hours of Operation:M-F 8-5
https://www.utphysicians.com/search-providers-locations/?formtab=nametab

Ramsuchit, Bhupaul, MD☑
6414 Fannin St Ste G150
Houston, TX 77030
Affiliation: UT Physicians
Phone:832-325-7125
Gender:M
Ages:0 - 100 Years
Hours of Operation:M-F 8-5
https://www.utphysicians.com/search-providers-locations/?formtab=nametab

☐ Cultural Competence Training
☑ Accepting New Patients
⃠ Not Accepting New Patients
Telemedicine
♿ ADA Accessible
Same Day Walk-in Appt
♥ Healthy Texas Women Provider
24-Hour Pharmacy
DME Pharmacy
Requires Referral
Requires Prior Authorization

If you have questions, please call Community DualCare Aligned (HMO D-SNP) at 1.833.276.8306 or TTY 711, October 1 through March 31, 8:00 am to 8:00 pm, 7 days a week and April 1 through September 30, Monday through Friday, 8:00 am to 8:00 pm. The call is free. For more information, visit **www.communityhealthchoice.org/medicare**.

C. Community DualCare Aligned (HMO D-SNP)'s List of Network Providers / Lista de proveedores de la red

Richmond, Robyn, MD☑♥
6414 Fannin St Ste G150
Houston, TX 77030
Affiliation: UT Physicians
Phone:832-325-7125
Gender:F
Ages:0 - 100 Years
Hours of Operation:M-F 8-5
https://www.utphysicians.com/search-providers-locations/?formtab=nametab

Rockne, Wendy, MD☑
6414 Fannin St Ste G150
Houston, TX 77030
Affiliation: UT Physicians
Phone:832-325-7125
Gender:F
https://www.utphysicians.com/search-providers-locations/?formtab=nametab

Seger, Catherine, MD⃠♿
1504 Taub Loop
Houston, TX 77030
Affiliation: Baylor AMS
Phone:713-873-2412
Gender:F
Ages:18 - 99 Years
Hours of Operation:M-F 8-5
https://www.bcm.edu/healthcare

Shumway, Megan, MD☑♿
1504 Taub Loop
Houston, TX 77030
Affiliation: Baylor AMS
Phone:713-873-2412
Gender:F
Ages:18 - 100 Years
Hours of Operation:M-F 8-5
https://www.bcm.edu/healthcare

Sta Ana, Enrique, MD☑♿♥
1140 Business Center Dr Ste 400
Houston, TX 77043
Affiliation: Memorial Hermann MD
Phone:713-464-1981
Gender:M
Hours of Operation:M-F 8-5
1631 North Loop W Ste 430
Houston, TX 77008
Affiliation: Memorial Hermann MD
Phone:832-658-5600
Gender:M
Ages:0 - 100 Years
Hours of Operation:M-F 8-5

Suliburk, James, MD☑♿
1504 Taub Loop
Houston, TX 77030
Affiliation: Baylor AMS
Phone:713-873-2412
Gender:M
Ages:18 - 100 Years
Hours of Operation:M-F 6-6
https://www.bcm.edu/healthcare

Trahan, Michael, MD☑♿♥
11476 Space Center Blvd Ste 100
Houston, TX 77059
Affiliation: UT Physicians
Phone:713-486-6325
Gender:M
Ages:15 - 100 Years
https://www.utphysicians.com/search-providers-locations/?formtab=nametab

Uffort, Ekong, MD☑
1050 Gemini St Ste 202
Houston, TX 77058
Affiliation: Independent Physician/ Practitioner
Phone:346-800-1380
Gender:M
Ages:0 - 100 Years
Hours of Operation:M-F 8-5

Van Buren, George, MD☑♿
1504 Taub Loop
Houston, TX 77030
Affiliation: Baylor AMS
Phone:713-873-2412
Gender:M
Ages:18 - 99 Years
Hours of Operation:M-F 8-5
https://www.bcm.edu/healthcare

Villafane-Ferriol, Nicole, MD☑♥
11920 Astoria Blvd Ste 460
Houston, TX 77089
Affiliation: UT Physicians
Phone:713-486-7650
Gender:F
Ages:0 - 100 Years
Hours of Operation:M-F 8-5
https://www.utphysicians.com/search-providers-locations/?formtab=nametab

5550 Kelley St 3rd Fl
Houston, TX 77026
Affiliation: UT Physicians
Phone:713-566-9252
Gender:F
Ages:0 - 100 Years
Hours of Operation:M-F 8-5
www.harrishealth.org

☐ Capacitación en Competencia Cultural
☑ Se aceptan nuevos pacientes
⃠ No se aceptan nuevos pacientes
Telemedicina
♿ Accesible según la ADA
Visita sin cita previa el mismo día
♥ Proveedor del programa Mujeres Saludables de Texas
Farmacia abierta las 24 horas
Farmacia de equipos médicos duraderos (DME)
Requiere referencia médica
Requiere autorización previa

Si tiene preguntas, llame a Community DualCare Integrated Aligned (HMO D-SNPal 1.833.276.8306 o TTY 711. Del 1 de octubre al 31 de marzo, de 8:00 a. m. a 8:00 p. m., los 7 días de la semana; del 1 de abril al 30 de septiembre, de lunes a viernes, de 8:00 a. m. a 8:00 p. m. La llamada es gratis. Más información: **CommunityHealthChoice.org/medicare.**

C. Community DualCare Aligned (HMO D-SNP)'s List of Network Providers / Lista de proveedores de la red

Wagner, Victoria, MD☑
6414 Fannin St Ste G150
Houston, TX 77030
Affiliation: UT Physicians
Phone:832-325-7125
Gender:F
Ages:0 - 100 Years
Hours of Operation:M-F 8-5
https://www.utphysicians.com/search-providers-locations/?formtab=nametab

Walker, Peter, MD☑♥
5550 Kelley St 3rd Fl
Houston, TX 77026
Affiliation: UT Physicians
Phone:713-566-9252
Gender:M
Ages:15 - 100 Years
Hours of Operation:M-F 8-5
www.harrishealth.org

Walker, Peter, MD☑♿♥
5656 Kelley St
Houston, TX 77026
Affiliation: UT Physicians
Phone:713-566-5100
Gender:M
Ages:15 - 100 Years
Hours of Operation:M-F 8-5
https://www.utphysicians.com/search-providers-locations/?formtab=nametab

Wall, Matthew, MD☑♿
1504 Taub Loop
Houston, TX 77030
Affiliation: Baylor AMS
Phone:713-873-2412
Gender:M
Ages:18 - 99 Years
Hours of Operation:M-F 7:30-5
https://www.bcm.edu/healthcare

Wilson, Erik, MD☑♿♥
6410 Fannin St Ste 1400
Houston, TX 77030
Affiliation: UT Physicians
Phone:832-325-7181
Gender:M
Ages:15 - 100 Years
Hours of Operation:M-F 8-5
https://www.utphysicians.com/search-providers-locations/?formtab=nametab

Zaghloul, Tarek, MD☑
925 N Shepherd Dr
Houston, TX 77008
Affiliation: UT Physicians
Phone:713-486-7000
Gender:M
Ages:0 - 100 Years
Hours of Operation:M-F 8-5
https://www.utphysicians.com/search-providers-locations/?formtab=nametab

Surgical Assistant

Falb, Marjorie, PA☑♿♥
13802 Centerfield Dr Ste 300
Houston, TX 77070
Affiliation: TMHPO Physicians
Phone:281-737-0902
Gender:F
Ages:0 - 100 Years
Hours of Operation:M-F 8-5

Surgical Critical Care

Ward, Jeremy, MD☑♿♥
1504 Taub Loop
Houston, TX 77030
Affiliation: Baylor AMS
Phone:713-873-2412
Gender:M
Ages:18 - 99 Years
https://www.bcm.edu/healthcare

Thoracic and Cardiac Surgery (Chest and Heart Surgery)

Lopez, Michael, DO☑
11914 Astoria Blvd Ste 320
Houston, TX 77089
Affiliation: UT Physicians
Phone:713-486-5100
Gender:M
Ages:0 - 100 Years
Hours of Operation:M-F 8-5
https://www.utphysicians.com/search-providers-locations/?formtab=nametab

Marcano, Juan, MD☑♥
11920 Astoria Blvd Ste 400
Houston, TX 77089
Affiliation: UT Physicians
Phone:713-486-0996
Gender:M
Ages:15 - 100 Years
Hours of Operation:M-F 8:30-5
https://www.utphysicians.com/search-providers-locations/?formtab=nametab

☐ Cultural Competence Training
☑ Accepting New Patients
⊘ Not Accepting New Patients
Telemedicine
♿ ADA Accessible
Same Day Walk-in Appt
♥ Healthy Texas Women Provider
24-Hour Pharmacy
DME Pharmacy
Requires Referral
Requires Prior Authorization

If you have questions, please call Community DualCare Aligned (HMO D-SNP) at 1.833.276.8306 or TTY 711, October 1 through March 31, 8:00 am to 8:00 pm, 7 days a week and April 1 through September 30, Monday through Friday, 8:00 am to 8:00 pm. The call is free. For more information, visit **www.communityhealthchoice.org/medicare**.

C. Community DualCare Aligned (HMO D-SNP)'s List of Network Providers / Lista de proveedores de la red

Marcano, Juan, MD☑♿♥
6400 Fannin St Ste 2500
Houston, TX 77030
Affiliation: UT Physicians
Phone:713-704-4300
Gender:M
Ages:0 - 100 Years
Hours of Operation:M-F 8-5
https://www.utphysicians.com/search-providers-loca

Ramzy, Danny, MD⃠
6400 Fannin St Ste 2850
Houston, TX 77030
Affiliation: UT Physicians
Phone:713-486-5139
Gender:M
Ages:0 - 100 Years
Hours of Operation:M-F 8-5
https://www.utphysicians.com/search-providers-locations/?formtab=nametab

Rosengart, Todd, MD☑♿
1504 Taub Loop
Houston, TX 77030
Affiliation: Baylor AMS
Phone:713-873-2412
Gender:M
Ages:18 - 99 Years
https://www.bcm.edu/healthcare

Sarateanu, Cristian, MD☑♥
915 Gessner Rd Ste 301
Houston, TX 77024
Affiliation: UT Physicians
Phone:713-242-2170
Gender:M
Ages:15 - 100 Years
Hours of Operation:M-F 8-5
https://www.utphysicians.com/search-providers-locations/?formtab=nametab

Singapurwala, Mustafa, MD☑♿
6400 Fannin St Ste 2500
Houston, TX 77030
Affiliation: UT Physicians
Phone:713-704-4300
Gender:M
Ages:0 - 100 Years
Hours of Operation:M-F 8-5
https://www.utphysicians.com/search-providers-loca

Tanaka, Akiko, MD☑
6400 Fannin St Ste 2850
Houston, TX 77030
Affiliation: UT Physicians
Phone:713-486-5139
Gender:F
Ages:0 - 100 Years
Hours of Operation:M-F 8-5
https://www.utphysicians.com/search-providers-locations/?formtab=nametab

Thoracic Surgery (Chest Surgery)

Estrera, Anthony, MD☑♿♥
5656 Kelley St
Houston, TX 77026
Affiliation: UT Physicians
Phone:713-566-5100
Gender:M
Ages:15 - 100 Years
https://www.utphysicians.com/search-providers-locations/?formtab=nametab

5656 Kelley St
Houston, TX 77026
Affiliation: UT Physicians
Phone:713-566-5100
Gender:M
Ages:15 - 100 Years
https://www.utphysicians.com/search-providers-locations/?formtab=nametab

Walkes, Jon-Cecil, MD☑♿
1315 St Joseph Pkwy Ste 1704
Houston, TX 77002
Affiliation: Independent Physician/ Practitioner
Phone:816-167-2992
Gender:M
Ages:18 - 100 Years
Hours of Operation:M-F 8-5

Urology (Urinary Tract)

Benson, Cooper, MD☑♥
6400 Fannin St Ste 2300
Houston, TX 77030
Affiliation: UT Physicians
Phone:832-325-7280
Gender:M
Ages:0 - 100 Years
https://www.utphysicians.com/search-providers-loca

☐ Capacitación en Competencia Cultural
☑ Se aceptan nuevos pacientes
⃠ No se aceptan nuevos pacientes
Telemedicina
♿ Accesible según la ADA
Visita sin cita previa el mismo día
♥ Proveedor del programa Mujeres Saludables de Texas
Farmacia abierta las 24 horas
Farmacia de equipos médicos duraderos (DME)
Requiere referencia médica
Requiere autorización previa

Si tiene preguntas, llame a Community DualCare Integrated Aligned (HMO D-SNPal 1.833.276.8306 o TTY 711. Del 1 de octubre al 31 de marzo, de 8:00 a. m. a 8:00 p. m., los 7 días de la semana; del 1 de abril al 30 de septiembre, de lunes a viernes, de 8:00 a. m. a 8:00 p. m. La llamada es gratis. Más información: **CommunityHealthChoice.org/medicare.**

C. Community DualCare Aligned (HMO D-SNP)'s List of Network Providers / Lista de proveedores de la red

Godoy, Guilherme, MD☑♿
1504 Taub Loop
Houston, TX 77030
Affiliation: Baylor AMS
Phone:713-873-2412
Gender:M
Ages:18 - 99 Years
Hours of Operation:M-F 8-5
https://www.bcm.edu/healthcare

Ibrahim Ayoub, Hajar, MD☑♿♥
5656 Kelley St
Houston, TX 77026
Affiliation: UT Physicians
Phone:713-566-5100
Gender:F
Ages:15 - 100 Years
https://www.utphysicians.com/search-providers-locations/?formtab=nametab

Jones, Jeffrey, MD☑♿
1504 Taub Loop
Houston, TX 77030
Affiliation: Baylor AMS
Phone:713-873-2412
Gender:M
Ages:18 - 99 Years
Hours of Operation:M-F 8-5
https://www.bcm.edu/healthcare

Khera, Mohit, MD☑♿
1504 Taub Loop
Houston, TX 77030
Affiliation: Baylor AMS
Phone:713-873-2412
Gender:M
Ages:18 - 99 Years
Hours of Operation:M-F 8-5
https://www.bcm.edu/healthcare

Krishnan, Ramesh, MD☑♿♥
915 Gessner Rd Ste 720
Houston, TX 77024
Affiliation: Memorial Hermann MD
Phone:713-830-9100
Gender:M
Ages:18 - 100 Years
Hours of Operation:MTuWTh 8-5,F 8-12

Lerner, Seth, MD☑♿
1504 Taub Loop
Houston, TX 77030
Affiliation: Baylor AMS
Phone:713-873-2412
Gender:M
Ages:18 - 99 Years
https://www.bcm.edu/healthcare

Lim, David, MD☑
18220 State Highway 249 Ste 365
Houston, TX 77070
Affiliation: TMHPO Physicians
Phone:281-737-0930
Gender:M
Ages:18 - 100 Years
Hours of Operation:M-F 8-5

18300 Katy Fwy Ste 325
Houston, TX 77094
Affiliation: TMHPO Physicians
Phone:281-737-0930
Gender:M
Ages:18 - 100 Years
Hours of Operation:M-F 8-5

Link, Richard, MD☑♿
1504 Taub Loop
Houston, TX 77030
Affiliation: Baylor AMS
Phone:713-873-2412
Gender:M
Ages:0 - 99 Years
Hours of Operation:M-F 7:30-5
https://www.bcm.edu/healthcare

Mayer, Wesley, MD☑♿
1504 Taub Loop
Houston, TX 77030
Affiliation: Baylor AMS
Phone:713-873-2412
Gender:M
Ages:18 - 99 Years
Hours of Operation:MW 8-3:45
https://www.bcm.edu/healthcare

Smith, Paul, MD☑♿♥
915 Gessner Rd Ste 720
Houston, TX 77024
Affiliation: Memorial Hermann MD
Phone:713-830-9100
Gender:M
Ages:18 - 100 Years
Hours of Operation:MTuWTh 8-5,F 8-1

Staller, Angie, MD☑♿
16605 Northwest Fwy Ste 400
Houston, TX 77040
Affiliation: Memorial Hermann MD
Phone:832-522-8720
Gender:F
Ages:0 - 100 Years
Hours of Operation:M-F 8-5

Sukumar, Shyam, MD☑♿
1504 Taub Loop
Houston, TX 77030
Affiliation: Baylor AMS
Phone:713-873-2412
Gender:M
Ages:18 - 99 Years
Hours of Operation:MW 8-5,Th 8-4
https://www.bcm.edu/healthcare

Tart, Karen, MD☑♿♥
16605 Northwest Fwy Ste 400
Houston, TX 77040
Affiliation: Memorial Hermann MD
Phone:832-522-8720
Gender:F
Ages:18 - 100 Years
Hours of Operation:M-F 8-5

Taylor, Jennifer, MD☑♿
1504 Taub Loop
Houston, TX 77030
Affiliation: Baylor AMS
Phone:713-873-2412
Gender:F
Ages:18 - 99 Years
https://www.bcm.edu/healthcare

☐ Cultural Competence Training
☑ Accepting New Patients
⃠ Not Accepting New Patients
Telemedicine
♿ ADA Accessible
Same Day Walk-in Appt
♥ Healthy Texas Women Provider
24-Hour Pharmacy
DME Pharmacy
Requires Referral
Requires Prior Authorization

If you have questions, please call Community DualCare Aligned (HMO D-SNP) at 1.833.276.8306 or TTY 711, October 1 through March 31, 8:00 am to 8:00 pm, 7 days a week and April 1 through September 30, Monday through Friday, 8:00 am to 8:00 pm. The call is free. For more information, visit **www.communityhealthchoice.org/medicare**.

C. Community DualCare Aligned (HMO D-SNP)'s List of Network Providers / Lista de proveedores de la red

Wagenheim, Gavin, MD☑
11914 Astoria Blvd Ste 520
Houston, TX 77089
Affiliation: Memorial Hermann MD
Languages: VS
Phone:281-332-0202
Gender:M
Ages:0 - 100 Years
Hours of Operation:M-F 8-5

Wagenheim, Gavin, MD☑♿
16605 Northwest Fwy Ste 400
Houston, TX 77040
Affiliation: Memorial Hermann MD
Languages: VS
Phone:832-522-8720
Gender:M
Ages:0 - 100 Years
Hours of Operation:M-F 8-5

Vascular and Interventional Radiology

Raza, Syed, MD☑
20320 Northwest Fwy Ste 600
Houston, TX 77065
Affiliation: Independent Physician/ Practitioner
Phone:936-441-1010
Gender:M
Ages:18 - 100 Years
Hours of Operation:M-F 8-5

Zvavanjanja, Rodrick, MD☑
1900 North Loop W Ste 600
Houston, TX 77018
Affiliation: UT Physicians
Phone:281-502-0002
Gender:M
Ages:15 - 100 Years
Hours of Operation:M-F 8-5
https://www.utphysicians.com/search-providers-locations/?formtab=nametab

Zvavanjanja, Rodrick, MD☑♿
5656 Kelley St
Houston, TX 77026
Affiliation: UT Physicians
Phone:713-566-5100
Gender:M
Ages:15 - 100 Years
Hours of Operation:M-F 8-5
https://www.utphysicians.com/search-providers-locations/?formtab=nametab

Zvavanjanja, Rodrick, MD☑
6431 Fannin St Ste G605
Houston, TX 77030
Affiliation: UT Physicians
Phone:713-500-6916
Gender:M
Ages:15 - 100 Years
Hours of Operation:M-F 8-5
https://www.utphysicians.com/search-providers-locations/?formtab=nametab

9434 Katy Fwy Ste 408
Houston, TX 77055
Affiliation: UT Physicians
Phone:713-461-3399
Gender:M
Ages:15 - 100 Years
Hours of Operation:M-F 8-5
https://www.utphysicians.com/search-providers-locations/?formtab=nametab

Vascular Neurology

Grotta, James, MD☑♿
3525 W Holcombe Blvd Fl 1
Houston, TX 77025
Affiliation: Memorial Hermann MD
Languages: HI, UR
Phone:713-814-2800
Gender:M
Ages:18 - 100 Years
Hours of Operation:M-F 7-5

Mannava, Sishir, MD☑♿
6410 Fannin St Ste 1014
Houston, TX 77030
Affiliation: UT Physicians Neurosciences
Phone:832-328-7080
Ages:0 - 100 Years
Hours of Operation:M-F 8-5
https://www.utphysicians.com/search-providers-locations/?formtab=nametab

Vascular Surgery (Operations of the Blood Vessels)

Chang, Ronald, MD☑📱♿
4200 Twelve Oaks Dr
Houston, TX 77027
Affiliation: Independent Physician/ Practitioner
Phone:832-979-4234
Gender:M
Ages:18 - 99 Years
Hours of Operation:M-F 8-6
http:\\adhealthcare.com/

☐ Capacitación en Competencia Cultural
☑ Se aceptan nuevos pacientes
⃠ No se aceptan nuevos pacientes
📱 Telemedicina
♿ Accesible según la ADA
🕘 Visita sin cita previa el mismo día
♥ Proveedor del programa Mujeres Saludables de Texas
↻ Farmacia abierta las 24 horas
◈ Farmacia de equipos médicos duraderos (DME)
↪ Requiere referencia médica
☝ Requiere autorización previa

Si tiene preguntas, llame a Community DualCare Integrated Aligned (HMO D-SNPal 1.833.276.8306 o TTY 711. Del 1 de octubre al 31 de marzo, de 8:00 a. m. a 8:00 p. m., los 7 días de la semana; del 1 de abril al 30 de septiembre, de lunes a viernes, de 8:00 a. m. a 8:00 p. m. La llamada es gratis. Más información: **CommunityHealthChoice.org/medicare.**

C. Community DualCare Aligned (HMO D-SNP)'s List of Network Providers / Lista de proveedores de la red

Gilani, Ramyar, MD☑♿
1504 Taub Loop
Houston, TX 77030
Affiliation: Baylor AMS
Phone:713-873-2412
Gender:M
Ages:18 - 99 Years
Hours of Operation:M-F 8-5
https://www.bcm.edu/healthcare

Greenleaf, Erin, MD☑♿
1504 Taub Loop
Houston, TX 77030
Affiliation: Baylor AMS
Phone:713-873-2412
Gender:F
Ages:1 - 100 Years
Hours of Operation:M-F 8-5
https://www.bcm.edu/healthcare

Illig, Karl, MD☑
4140 Southwest Fwy
Houston, TX 77027
Affiliation: Independent Physician/ Practitioner
Phone:713-795-4884
Gender:M
Ages:18 - 99 Years
Hours of Operation:M-F 8-6

Keyhani, Arash, DO☑
1631 North Loop W Ste 560
Houston, TX 77008
Affiliation: UT Physicians
Phone:713-486-1190
Gender:M
Ages:15 - 100 Years
Hours of Operation:M-F 8-5

915 Gessner Rd Ste 685
Houston, TX 77024
Affiliation: Memorial Hermann MD
Phone:713-486-0800
Gender:M
Ages:15 - 100 Years
Hours of Operation:M-F 8-5

Keyhani, Kourosh, DO☑
1631 North Loop W Ste 560
Houston, TX 77008
Affiliation: UT Physicians
Languages: SP
Phone:713-486-1190
Gender:M
Ages:15 - 100 Years
Hours of Operation:M-F 8-5

915 Gessner Rd Ste 685
Houston, TX 77024
Affiliation: UT Physicians
Languages: SP
Phone:713-486-0800
Gender:M
Ages:15 - 100 Years

915 Gessner Rd Ste 685
Houston, TX 77024
Affiliation: Memorial Hermann MD
Languages: SP
Phone:713-486-0800
Gender:M
Ages:15 - 100 Years

Martin, Gordon, MD☑♿♥
11476 Space Center Blvd Ste 100
Houston, TX 77059
Affiliation: UT Physicians
Phone:713-486-6325
Gender:M
Ages:15 - 100 Years
https://www.utphysicians.com/search-providers-locations/?formtab=nametab

11914 Astoria Blvd Ste 280
Houston, TX 77089
Affiliation: UT Physicians
Phone:713-486-1160
Gender:M
Ages:15 - 100 Years
Hours of Operation:M-F 8-5
https://www.utphysicians.com/search-providers-locations/?formtab=nametab

Maximus, Steven, MD☑♿
1504 Taub Loop
Houston, TX 77030
Affiliation: Baylor AMS
Phone:713-873-2412
Gender:M
Ages:18 - 100 Years
Hours of Operation:M-F 8-5
https://www.bcm.edu/healthcare

Murphy, Andrew, MD☑
18400 Katy Fwy Ste 640
Houston, TX 77094
Affiliation: TMHPO Physicians
Phone:832-522-8600
Gender:M
Ages:0 - 100 Years
Hours of Operation:M-F 8-5

18400 Katy Fwy Ste 640
Houston, TX 77094
Affiliation: TMHPO Physicians
Phone:832-522-8600
Gender:M
Ages:0 - 100 Years
Hours of Operation:M-F 8-5

Robertson, Brent, MD☑
10930 Resource Pkwy Ste A
Houston, TX 77089
Affiliation: Memorial Hermann MD
Phone:281-661-5767
Gender:M
Hours of Operation:M-F 8-5

HUMBLE

Cardiovascular Disease

Ahmad, Nabil, MD☑♿♥
19502 McKay Dr Ste 203
Humble, TX 77338
Affiliation: Independent Physician/ Practitioner
Phone:281-358-1950
Gender:M
Ages:15 - 99 Years
Hours of Operation:M 0-5,TuWTh 9-5

☐ Cultural Competence Training
☑ Accepting New Patients
⃠ Not Accepting New Patients
Telemedicine
♿ ADA Accessible
Same Day Walk-in Appt
♥ Healthy Texas Women Provider
24-Hour Pharmacy
DME Pharmacy
Requires Referral
Requires Prior Authorization

If you have questions, please call Community DualCare Aligned (HMO D-SNP) at 1.833.276.8306 or TTY 711, October 1 through March 31, 8:00 am to 8:00 pm, 7 days a week and April 1 through September 30, Monday through Friday, 8:00 am to 8:00 pm. The call is free. For more information, visit **www.communityhealthchoice.org/medicare**.

C. Community DualCare Aligned (HMO D-SNP)'s List of Network Providers / Lista de proveedores de la red

Ahmad, Nabil, MD ☐ ☑ ♿ ♥
8484 Will Clayton Pkwy
Humble, TX 77338
Affiliation: Independent Physician/ Practitioner
Phone:832-680-2273
Gender:M
Ages:15 - 99 Years
Hours of Operation:MTuWTh 8-5,F 8-12

Almahmoud, Mohamed, MD ☑ ♿
19502 McKay Dr Ste 203
Humble, TX 77338
Affiliation: Memorial Hermann MD
Languages: AR
Phone:281-358-1950
Gender:M
Ages:18 - 100 Years
Hours of Operation:M-F 8-5

Camacho, Manuel, APN ☑ ♿
19502 McKay Dr Ste 203
Humble, TX 77338
Affiliation: Memorial Hermann MD
Phone:281-358-1950
Gender:M
Ages:0 - 100 Years
Hours of Operation:M-F 8-5

Lieber, Ira, MD ☑ ♿
19502 McKay Dr Ste 203
Humble, TX 77338
Affiliation: Memorial Hermann MD
Phone:281-358-1950
Gender:M
Ages:18 - 100 Years
Hours of Operation:M-F 8-5

Prince, Marloe, MD ☑ ♿ ♥
19502 McKay Dr Ste 203
Humble, TX 77338
Affiliation: Memorial Hermann MD
Phone:281-358-1950
Gender:M
Ages:18 - 100 Years
Hours of Operation:M-F 8-5

19502 McKay Dr Ste 203
Humble, TX 77338
Affiliation: Memorial Hermann MD
Phone:281-358-1950
Gender:M
Ages:18 - 100 Years
Hours of Operation:M-F 8-5

Robinson III, Willie, MD ☑ ♿
19502 McKay Dr Ste 203
Humble, TX 77338
Affiliation: Memorial Hermann MD
Phone:281-358-1950
Gender:M
Ages:18 - 100 Years
Hours of Operation:M-F 8-5

Salazar, Robert, MD ☑ ♿
19502 McKay Dr Ste 203
Humble, TX 77338
Affiliation: Memorial Hermann MD
Languages: SP
Phone:281-358-1950
Gender:M
Ages:18 - 100 Years
Hours of Operation:M-F 8-5

Clinical Nurse Specialist

Richardson, Patricia, APN ☑
18951 N Memorial Dr
Humble, TX 77338
Affiliation: Independent Physician/ Practitioner
Phone:281-358-3635
Gender:F
Ages:0 - 2 Years
Hours of Operation:M-Su 12-11:59
https://www.utphysicians.com/search-providers-locations/?formtab=nametab

Simmons, Elizabeth, APN ☑
18951 N Memorial Dr
Humble, TX 77338
Affiliation: Independent Physician/ Practitioner
Phone:281-358-3635
Gender:F
https://www.utphysicians.com/search-providers-locations/?formtab=nametab

Emergency Medicine

Pandya, Michael, MD ☑ ♥
18951 N Memorial Dr
Humble, TX 77338
Affiliation: Memorial Hermann MD
Phone:281-358-3635
Gender:M
Ages:0 - 100 Years
https://www.utphysicians.com/search-providers-locations/?formtab=nametab

Sagun, Dean, MD ☑
18951 N Memorial Dr
Humble, TX 77338
Affiliation: Memorial Hermann MD
Phone:281-358-3635
Gender:M
Ages:0 - 100 Years
https://www.utphysicians.com/search-providers-locations/?formtab=nametab

☐ Capacitación en Competencia Cultural
☑ Se aceptan nuevos pacientes
⃠ No se aceptan nuevos pacientes
Telemedicina
♿ Accesible según la ADA
Visita sin cita previa el mismo día
♥ Proveedor del programa Mujeres Saludables de Texas
Farmacia abierta las 24 horas
Farmacia de equipos médicos duraderos (DME)
Requiere referencia médica
Requiere autorización previa

Si tiene preguntas, llame a Community DualCare Integrated Aligned (HMO D-SNPal 1.833.276.8306 o TTY 711. Del 1 de octubre al 31 de marzo, de 8:00 a. m. a 8:00 p. m., los 7 días de la semana; del 1 de abril al 30 de septiembre, de lunes a viernes, de 8:00 a. m. a 8:00 p. m. La llamada es gratis. Más información: **CommunityHealthChoice.org/medicare.**

C. Community DualCare Aligned (HMO D-SNP)'s List of Network Providers / Lista de proveedores de la red

Family Nurse Practitioner

Childers, Jacqueline, APN☑♿
19502 McKay Dr Ste 203
Humble, TX 77338
Affiliation: Memorial Hermann MD
Phone:281-358-1950
Gender:F
Ages:15 - 100 Years
Hours of Operation:M-F 8-5

Gomilla, Clive, FNP☑
18835 McKay Dr
Humble, TX 77338
Affiliation: Independent Physician/ Practitioner
Phone:832-644-8930
Gender:M
Ages:0 - 100 Years
Hours of Operation:M-F 8-5

18835 McKay Dr
Humble, TX 77338
Affiliation: Independent Physician/ Practitioner
Phone:832-644-8930
Gender:M
Ages:0 - 100 Years
Hours of Operation:M-F 8-5

Ivins, Shawna, APN☑
18951 N Memorial Dr
Humble, TX 77338
Affiliation: Independent Physician/ Practitioner
Phone:281-358-3635
Gender:F
Ages:16 - 100 Years
Hours of Operation:M-F 8-4:30
https://www.utphysicians.com/search-providers-locations/?formtab=nametab

Karl, Merrith, APN☑♥
18951 N Memorial Dr
Humble, TX 77338
Affiliation: Memorial Hermann MD
Phone:281-358-3635
Gender:M
Ages:0 - 100 Years
https://www.utphysicians.com/search-providers-locations/?formtab=nametab

Leary, Angel, APN☑♥
18951 N Memorial Dr
Humble, TX 77338
Affiliation: Independent Physician/ Practitioner
Phone:281-358-3635
Gender:F
Hours of Operation:M-Su 12-11:59
https://www.utphysicians.com/search-providers-locations/?formtab=nametab

Marchi, Lauren, APN☑
18951 N Memorial Dr
Humble, TX 77338
Affiliation: Independent Physician/ Practitioner
Phone:281-358-3635
Gender:F
Ages:18 - 100 Years
Hours of Operation:M-F 8-5
https://www.utphysicians.com/search-providers-locations/?formtab=nametab

Wright, Elizabeth, APN☑
18951 N Memorial Dr
Humble, TX 77338
Affiliation: Memorial Hermann MD
Phone:281-358-3635
Gender:F
Ages:18 - 100 Years
Hours of Operation:W 0-4
https://www.utphysicians.com/search-providers-locations/?formtab=nametab

Wright, Elizabeth, APN☑♿
19502 McKay Dr Ste 203
Humble, TX 77338
Affiliation: Memorial Hermann MD
Phone:281-358-1950
Gender:F
Ages:18 - 100 Years
Hours of Operation:M-F 8-5

Family Practice

Carter, Dalton, MD☑♿
18951 N Memorial Dr Ste 103W
Humble, TX 77338
Affiliation: Memorial Hermann MD
Phone:281-540-8409
Gender:M
Ages:0 - 104 Years
Hours of Operation:M-F 8-5

Demerson, Jasmin, MD☑♿
18951 N Memorial Dr Ste 103W
Humble, TX 77338
Affiliation: Memorial Hermann MD
Phone:281-540-8409
Gender:F

Gupta, Atul, MD☑♿
18951 N Memorial Dr Ste 103W
Humble, TX 77338
Affiliation: Memorial Hermann MD
Phone:281-540-8409
Gender:M
Ages:2 - 100 Years

☐ Cultural Competence Training
☑ Accepting New Patients
⊘ Not Accepting New Patients
Telemedicine
♿ ADA Accessible
Same Day Walk-in Appt
♥ Healthy Texas Women Provider
24-Hour Pharmacy
DME Pharmacy
Requires Referral
Requires Prior Authorization

If you have questions, please call Community DualCare Aligned (HMO D-SNP) at 1.833.276.8306 or TTY 711, October 1 through March 31, 8:00 am to 8:00 pm, 7 days a week and April 1 through September 30, Monday through Friday, 8:00 am to 8:00 pm. The call is free. For more information, visit **www.communityhealthchoice.org/medicare**.

C. Community DualCare Aligned (HMO D-SNP)'s List of Network Providers / Lista de proveedores de la red

Roberts, John, DO☑♿
18951 N Memorial Dr Ste 103W
Humble, TX 77338
Affiliation: Memorial Hermann MD
Phone:281-540-8409
Gender:M

Trinh, Ernest, MD☑♿♥
18951 N Memorial Dr Ste 103W
Humble, TX 77338
Affiliation: Memorial Hermann MD
Phone:281-540-8409
Gender:M
Ages:18 - 100 Years

Zahir, Madiha, DO☑♥
1712 E 1st St Ste M20
Humble, TX 77338
Affiliation: UT Physicians
Phone:281-446-4139
Gender:F
Ages:0 - 100 Years
Hours of Operation:M-F 8-5
https://www.utphysicians.com/search-providers-locations/?formtab=nametab

Gastroenterology (Stomach, Digestion)

Anandu, Darsham, MD☑
1485 FM 1960 By-pass Rd E Ste 260
Humble, TX 77338
Affiliation: Memorial Hermann MD
Phone:281-900-7641
Gender:M
Ages:15 - 100 Years
Hours of Operation:M-F 8-5

17903 W Lake Houston Pkwy Ste 103
Humble, TX 77346
Affiliation: Memorial Hermann MD
Phone:281-900-7641
Gender:M
Ages:15 - 100 Years
Hours of Operation:M-F 8-5

Kuruvila, Asha, MD☑
18980 N Memorial Dr Ste 280
Humble, TX 77338
Affiliation: UT Physicians
Phone:281-450-7905
Gender:F
Ages:15 - 100 Years
Hours of Operation:M-F 8-5
https://www.utphysicians.com/search-providers-locations/?formtab=nametab

Gerontological Nurse Practitioner

Adiele, Uloma, APN☑
18951 N Memorial Dr Ste S3
Humble, TX 77338
Affiliation: Memorial Hermann MD
Phone:281-913-4415
Gender:F
Ages:65 - 100 Years
Hours of Operation:M-F 8-5

Gerontology Nurse Practitioner

Camacho, Manuel, APN☑♿
19502 McKay Dr Ste 203
Humble, TX 77338
Affiliation: Memorial Hermann MD
Phone:281-358-1950
Gender:M
Ages:0 - 100 Years
Hours of Operation:M-F 8-5

Hospice

Haskovec, Laura, MD☑
107 Granberry St
Humble, TX 77338
Affiliation: Memorial Hermann MD
Languages: FR, GE, SP
Phone:832-644-6496
Gender:F
Hours of Operation:M-F 8-5

Internal Medicine

Ajao, Oluwatosin, MD☑♿♥
18951 N Memorial Dr Ste 103W
Humble, TX 77338
Affiliation: Memorial Hermann MD
Phone:281-540-8409
Gender:F

Ajibade, Oluwaseun, MD☑♿♥
18951 N Memorial Dr Ste 103W
Humble, TX 77338
Affiliation: Memorial Hermann MD
Phone:281-540-8409
Gender:M

Akula, Raj, MD☑♿♥
18951 N Memorial Dr Ste 103W
Humble, TX 77338
Affiliation: Memorial Hermann MD
Languages: HI
Phone:281-540-8409
Gender:M
Ages:18 - 100 Years

Alwash, Yasmin, MD☑♿
18951 N Memorial Dr Ste 103W
Humble, TX 77338
Affiliation: Memorial Hermann MD
Phone:281-540-8409
Gender:F
Ages:0 - 100 Years

18951 N Memorial Dr Ste 103W
Humble, TX 77338
Affiliation: Memorial Hermann MD
Phone:281-540-8409
Gender:F
Ages:0 - 100 Years

☐ Capacitación en Competencia Cultural
☑ Se aceptan nuevos pacientes
⃠ No se aceptan nuevos pacientes
Telemedicina
♿ Accesible según la ADA
Visita sin cita previa el mismo día
♥ Proveedor del programa Mujeres Saludables de Texas
Farmacia abierta las 24 horas
Farmacia de equipos médicos duraderos (DME)
Requiere referencia médica
Requiere autorización previa

Si tiene preguntas, llame a Community DualCare Integrated Aligned (HMO D-SNPal 1.833.276.8306 o TTY 711. Del 1 de octubre al 31 de marzo, de 8:00 a. m. a 8:00 p. m., los 7 días de la semana; del 1 de abril al 30 de septiembre, de lunes a viernes, de 8:00 a. m. a 8:00 p. m. La llamada es gratis. Más información: **CommunityHealthChoice.org/medicare.**

C. Community DualCare Aligned (HMO D-SNP)'s List of Network Providers / Lista de proveedores de la red

Alzubaidy, Layth, MD☑♿♥
18951 N Memorial Dr Ste 103W
Humble, TX 77338
Affiliation: Memorial Hermann MD
Phone:281-540-8409
Gender:M

Arain, Ghulam, MD☑♿♥
18951 N Memorial Dr Ste 103W
Humble, TX 77338
Affiliation: Memorial Hermann MD
Languages: AR
Phone:281-540-8409
Gender:M

Azeem, Arastu, MD☑♿
18951 N Memorial Dr Ste 103W
Humble, TX 77338
Affiliation: Memorial Hermann MD
Phone:281-540-8409
Gender:M

18951 N Memorial Dr Ste 103W
Humble, TX 77338
Affiliation: Memorial Hermann MD
Phone:281-540-8409
Gender:M

18951 N Memorial Dr Ste 103W
Humble, TX 77338
Affiliation: Memorial Hermann MD
Phone:281-540-8409
Gender:M

Bokhari, Syed, MD☑♿
18951 N Memorial Dr Ste 103W
Humble, TX 77338
Affiliation: Memorial Hermann MD
Languages: HI, PA, UR
Phone:281-540-8409
Gender:M
Ages:18 - 100 Years

den Hollander, Nynke, MD☑♿♥
18951 N Memorial Dr Ste 103W
Humble, TX 77338
Affiliation: Memorial Hermann MD
Phone:281-540-8409
Gender:F
Ages:0 - 100 Years

Dhindsa, Tajdeep, MD☑♿
18951 N Memorial Dr Ste 103W
Humble, TX 77338
Affiliation: Memorial Hermann MD
Phone:281-540-8409
Gender:F

Gizaw, Eden, MD☑♿♥
18951 N Memorial Dr Ste 103W
Humble, TX 77338
Affiliation: Memorial Hermann MD
Phone:281-540-8409
Gender:F

Gundapaneni, Sukumar, MD☑♿
18951 N Memorial Dr Ste 103W
Humble, TX 77338
Affiliation: Memorial Hermann MD
Phone:281-540-8409
Gender:M

18951 N Memorial Dr Ste 103W
Humble, TX 77338
Affiliation: Memorial Hermann MD
Phone:281-540-8409
Gender:M

Hamid, Ayesha, MD☑♿
18951 N Memorial Dr Ste 103W
Humble, TX 77338
Affiliation: Memorial Hermann MD
Languages: HI, UR
Phone:281-540-8409
Gender:F
Ages:18 - 100 Years

Khan, Abdur, MD☑
18835 McKay Dr
Humble, TX 77338
Affiliation: Independent Physician/ Practitioner
Phone:832-644-8930
Gender:M
Hours of Operation:M-F 8-8

Kumar, Arnav, MD☑♥
18835 McKay Dr
Humble, TX 77338
Affiliation: Independent Physician/ Practitioner
Phone:832-644-8930
Gender:M
Hours of Operation:M-F 8-5

Liu, Qing, MD☑♿
18951 N Memorial Dr Ste 103W
Humble, TX 77338
Affiliation: Memorial Hermann MD
Languages: CH
Phone:281-540-8409
Gender:F
Ages:0 - 100 Years

18951 N Memorial Dr Ste 103W
Humble, TX 77338
Affiliation: Memorial Hermann MD
Languages: CH
Phone:281-540-8409
Gender:F
Ages:0 - 100 Years

18951 N Memorial Dr Ste 103W
Humble, TX 77338
Affiliation: Memorial Hermann MD
Languages: CH
Phone:281-540-8409
Gender:F
Ages:0 - 100 Years

Mahmood, Sarah, MD☑♿
18951 N Memorial Dr Ste 103W
Humble, TX 77338
Affiliation: Memorial Hermann MD
Phone:281-540-8409
Gender:F
Hours of Operation:M-F 8-5

18951 N Memorial Dr Ste 103W
Humble, TX 77338
Affiliation: Memorial Hermann MD
Phone:281-540-8409
Gender:F
Hours of Operation:M-F 8-5

☐ Cultural Competence Training
☑ Accepting New Patients
⃠ Not Accepting New Patients
Telemedicine
♿ ADA Accessible
Same Day Walk-in Appt
♥ Healthy Texas Women Provider
24-Hour Pharmacy
◈ DME Pharmacy
Requires Referral
Requires Prior Authorization

If you have questions, please call Community DualCare Aligned (HMO D-SNP) at 1.833.276.8306 or TTY 711, October 1 through March 31, 8:00 am to 8:00 pm, 7 days a week and April 1 through September 30, Monday through Friday, 8:00 am to 8:00 pm. The call is free. For more information, visit **www.communityhealthchoice.org/medicare**.

C. Community DualCare Aligned (HMO D-SNP)'s List of Network Providers / Lista de proveedores de la red

Meruva, Venkat, DO☑♿
18951 N Memorial Dr Ste 103W
Humble, TX 77338
Affiliation: Memorial Hermann MD
Phone:281-540-8409
Gender:M
Ages:0 - 100 Years

Mgbemena, Okechukwu, MD☑♿♥
19502 McKay Dr Ste 203
Humble, TX 77338
Affiliation: Memorial Hermann MD
Phone:281-358-1950
Gender:M
Ages:18 - 100 Years
Hours of Operation:M-F 8-5

Mohsin, Jamal, MD☑♿♥
18951 N Memorial Dr Ste 103W
Humble, TX 77338
Affiliation: Memorial Hermann MD
Phone:281-540-8409
Gender:M
Ages:0 - 100 Years

18951 N Memorial Dr Ste 103W
Humble, TX 77338
Affiliation: Memorial Hermann MD
Phone:281-540-8409
Gender:M
Ages:0 - 100 Years

Mujeeb, Mehrukh, MD☑♿♥
18951 N Memorial Dr Ste 103W
Humble, TX 77338
Affiliation: Memorial Hermann MD
Phone:281-540-8409
Gender:F
Ages:0 - 100 Years
Hours of Operation:M-F 8-5

Mulindwa, Deo, MD☑♿♥
18951 N Memorial Dr Ste 103W
Humble, TX 77338
Affiliation: Memorial Hermann MD
Phone:281-540-8409
Gender:M
Ages:0 - 100 Years
Hours of Operation:M-F 8-5

Mumtaz, Muhammad, MD☑♿
18951 N Memorial Dr Ste 103W
Humble, TX 77338
Affiliation: Memorial Hermann MD
Phone:281-540-8409
Gender:M
Ages:0 - 100 Years

18951 N Memorial Dr Ste 103W
Humble, TX 77338
Affiliation: Memorial Hermann MD
Phone:281-540-8409
Gender:M
Ages:0 - 100 Years

Prasad, Madhavi, MD☑♿♥
18951 N Memorial Dr Ste 103W
Humble, TX 77338
Affiliation: Memorial Hermann MD
Languages: SP
Phone:281-540-8409
Gender:F

Reddy, Vikas, MD☑♿
18951 N Memorial Dr Ste 103W
Humble, TX 77338
Affiliation: Memorial Hermann MD
Phone:281-540-8409
Gender:M
Ages:0 - 100 Years

18951 N Memorial Dr Ste 103W
Humble, TX 77338
Affiliation: Memorial Hermann MD
Phone:281-540-8409
Gender:M
Ages:0 - 100 Years

Rodriguez- Ortiz, Yariana Emma, MD☑
18648 McKay Dr Ste 130
Humble, TX 77338
Affiliation: Independent Physician/ Practitioner
Phone:832-381-2441
Gender:F

Sadhu, Abhishek, MD☑♿
18951 N Memorial Dr Ste 103W
Humble, TX 77338
Affiliation: Memorial Hermann MD
Phone:281-540-8409
Gender:M

Shrazi, Syed, MD☑♿♥
18951 N Memorial Dr Ste 103W
Humble, TX 77338
Affiliation: Memorial Hermann MD
Phone:281-540-8409
Gender:M
Ages:0 - 100 Years

Interventional Cardiology

Hadidi, Omar, MD☑♿
19502 McKay Dr Ste 203
Humble, TX 77338
Affiliation: Memorial Hermann MD
Phone:281-358-1950
Gender:M
Ages:18 - 100 Years
Hours of Operation:M-F 8-5

19502 McKay Dr Ste 203
Humble, TX 77338
Affiliation: Memorial Hermann MD
Phone:281-358-1950
Gender:M
Ages:18 - 100 Years
Hours of Operation:M-F 8-5

☐ Capacitación en Competencia Cultural
☑ Se aceptan nuevos pacientes
⃠ No se aceptan nuevos pacientes
Telemedicina
♿ Accesible según la ADA
Visita sin cita previa el mismo día
♥ Proveedor del programa Mujeres Saludables de Texas
Farmacia abierta las 24 horas
Farmacia de equipos médicos duraderos (DME)
Requiere referencia médica
Requiere autorización previa

Si tiene preguntas, llame a Community DualCare Integrated Aligned (HMO D-SNPal 1.833.276.8306 o TTY 711. Del 1 de octubre al 31 de marzo, de 8:00 a. m. a 8:00 p. m., los 7 días de la semana; del 1 de abril al 30 de septiembre, de lunes a viernes, de 8:00 a. m. a 8:00 p. m. La llamada es gratis. Más información: **CommunityHealthChoice.org/medicare.**

C. Community DualCare Aligned (HMO D-SNP)'s List of Network Providers / Lista de proveedores de la red

Neurology

Brahmandam, Vishnu, MD☑
18955 N Memorial Dr Ste 360
Humble, TX 77338
Affiliation: Memorial Hermann MD
Phone:281-319-8530
Gender:M
Ages:0 - 100 Years
https://www.utphysicians.com/search-providers-locations/?formtab=nametab

Harris, Jennifer, MD☑♿
18955 N Memorial Dr Ste 340
Humble, TX 77338
Affiliation: Memorial Hermann MD
Phone:281-319-8530
Gender:F
Ages:18 - 100 Years
https://www.utphysicians.com/search-providers-locations/?formtab=nametab

18955 N Memorial Dr Ste 340
Humble, TX 77338
Affiliation: Memorial Hermann MD
Phone:281-319-8530
Gender:F
Ages:18 - 100 Years
https://www.utphysicians.com/search-providers-locations/?formtab=nametab

Ophthalmology (Eyes)

Tran, Lee, MD☑
18980 W Memorial Dr Ste 410
Humble, TX 77338
Affiliation: Memorial Hermann MD
Languages: RU, SP, VS
Phone:281-495-2222
Gender:M
Ages:0 - 100 Years
Hours of Operation:M-F 8:30-5

Optometry

Jeong, Jeffrey, OD☐☑♿
18545 W Lake Houston Pkwy
Humble, TX 77346
Affiliation: Independent Physician/ Practitioner
Phone:281-812-4000
Gender:M
Ages:0 - 100 Years
Hours of Operation:MWFSa 8-5,TuTh 8-7
https://www.berkeleyeye.com/

Orthopedics (Bones and Joints)

Dorman, Clark, MD☑
18411 W Lake Houston Pkwy Ste 550
Humble, TX 77346
Affiliation: UT Physicians
Phone:713-486-7440
Gender:M
https://www.utphysicians.com/search-providers-locations/?formtab=nametab

Jordan, Matthew, MD☑♥
18411 W Lake Houston Pkwy Ste 550
Humble, TX 77346
Affiliation: UT Physicians
Phone:713-486-7440
Gender:M
Ages:15 - 100 Years
https://www.utphysicians.com/search-providers-locations/?formtab=nametab

9522 N Sam Houston Pkwy E Ste 2350
Humble, TX 77396
Affiliation: UT Physicians
Phone:713-786-7474
Gender:M
Ages:15 - 100 Years
https://www.utphysicians.com/search-providers-locations/?formtab=nametab

Roper, Brennan, MD⃠
18411 W Lake Houston Pkwy Ste 550
Humble, TX 77346
Affiliation: UT Physicians
Phone:713-486-7440
Gender:M
Ages:0 - 100 Years
Hours of Operation:M-F 8-5
https://www.utphysicians.com/search-providers-locations/?formtab=nametab

Other

Lin, Henry, MD☑
18980 W Memorial Dr Ste 410
Humble, TX 77338
Affiliation: Memorial Hermann MD
Phone:281-495-2222
Gender:M

18980 W Memorial Dr Ste 410
Humble, TX 77338
Affiliation: Memorial Hermann MD
Phone:281-495-2222
Gender:M

☐ Cultural Competence Training
☑ Accepting New Patients
⃠ Not Accepting New Patients
Telemedicine
♿ ADA Accessible
Same Day Walk-in Appt
♥ Healthy Texas Women Provider
24-Hour Pharmacy
DME Pharmacy
Requires Referral
Requires Prior Authorization

If you have questions, please call Community DualCare Aligned (HMO D-SNP) at 1.833.276.8306 or TTY 711, October 1 through March 31, 8:00 am to 8:00 pm, 7 days a week and April 1 through September 30, Monday through Friday, 8:00 am to 8:00 pm. The call is free. For more information, visit **www.communityhealthchoice.org/medicare**.

C. Community DualCare Aligned (HMO D-SNP)'s List of Network Providers / Lista de proveedores de la red

Physical Medicine (Rehabilitation)

Nguyen, Tony, MD☑♿
18839 McKay Dr
Humble, TX 77338
Affiliation: Independent Physician/ Practitioner
Phone:281-354-2417
Gender:M
Ages:18 - 100 Years
Hours of Operation:M-F 8-5
http://www.khrehabnortheasthouston.com/

Nguyen, Tony, MD☑
18951 N Memorial Dr
Humble, TX 77338
Affiliation: Independent Physician/ Practitioner
Phone:281-358-3635
Gender:M
Ages:18 - 100 Years
Hours of Operation:M-F 8-5
https://www.utphysicians.com/search-providers-locations/?formtab=nametab

Physical Therapist (Bones and Joints)

Andrews, Taylor, PT☑👍
7840 FM 1960 Rd E
Ste 409
Humble, TX 77346
Affiliation: Independent Physician/ Practitioner
Phone:281-812-6665
Gender:F
Ages:0 - 100 Years
Hours of Operation:M-F 9-5
https://lakehoustonpt.com/

Arenas, Marcy, DPT☑👍
3123 FM 1960 Rd W
Ste 3123A
Humble, TX 77338
Affiliation: Independent Physician/ Practitioner
Phone:832-581-4323
Gender:F
Hours of Operation:M-F 8-5

3123 FM 1960 Rd W
Ste 3123A
Humble, TX 77338
Affiliation: Independent Physician/ Practitioner
Phone:832-581-4323
Gender:F
Hours of Operation:M-F 8-5

Blake, Jonathan, DPT☑👍
7840 FM 1960 Rd E
Ste 409
Humble, TX 77346
Affiliation: Independent Physician/ Practitioner
Phone:281-812-6665
Gender:M
Ages:0 - 100 Years
Hours of Operation:MTuWF 8-6,Th 8-12
https://lakehoustonpt.com/

Kollister, Stephanie, PT☑👍
7840 FM 1960 Rd E
Ste 409
Humble, TX 77346
Affiliation: Independent Physician/ Practitioner
Phone:281-812-6665
Gender:F
Ages:0 - 100 Years
Hours of Operation:M-F 9-5
https://lakehoustonpt.com/

Riebl, Benjamin, PT☑♿👍
7840 FM 1960 Rd E
Ste 408
Humble, TX 77346
Affiliation: Independent Physician/ Practitioner
Phone:281-812-6665
Gender:M
Ages:0 - 100 Years
Hours of Operation:M-F 9-5
https://lakehoustonpt.com/

Sandidge, Lauren, DPT☑♿👍
7840 FM 1960 Rd E
Ste 408
Humble, TX 77346
Affiliation: Independent Physician/ Practitioner
Phone:281-812-6665
Gender:F
Ages:0 - 99 Years
Hours of Operation:M-F 8-6
https://lakehoustonpt.com/

Ward, Nathan, PT☑👍
7840 FM 1960 Rd E
Ste 409
Humble, TX 77346
Affiliation: Independent Physician/ Practitioner
Phone:281-812-6665
Gender:M
Ages:0 - 100 Years
Hours of Operation:M-F 9-5
https://lakehoustonpt.com/

☐ Capacitación en Competencia Cultural
☑ Se aceptan nuevos pacientes
⃠ No se aceptan nuevos pacientes
Telemedicina
♿ Accesible según la ADA
Visita sin cita previa el mismo día
♥ Proveedor del programa Mujeres Saludables de Texas
Farmacia abierta las 24 horas
Farmacia de equipos médicos duraderos (DME)
Requiere referencia médica
👍 Requiere autorización previa

Si tiene preguntas, llame a Community DualCare Integrated Aligned (HMO D-SNPal 1.833.276.8306 o TTY 711. Del 1 de octubre al 31 de marzo, de 8:00 a. m. a 8:00 p. m., los 7 días de la semana; del 1 de abril al 30 de septiembre, de lunes a viernes, de 8:00 a. m. a 8:00 p. m. La llamada es gratis. Más información: **CommunityHealthChoice.org/medicare.**

C. Community DualCare Aligned (HMO D-SNP)'s List of Network Providers / Lista de proveedores de la red

Podiatry (Feet, Toenails)

De Los Santos, Roberto, DPM☑♿
8901 FM 1960 By-pass Rd W Ste 305
Humble, TX 77338
Affiliation: Memorial Hermann MD
Phone:281-444-4114
Gender:M
Ages:5 - 100 Years
Hours of Operation:M-F 8-5

Speech Therapy

Taylor, Cherie, SLP☑👍
5616 FM 1960 Rd E Ste 290
Humble, TX 77346
Affiliation: Independent Physician/ Practitioner
Phone:832-673-8387
Gender:F
Ages:0 - 18 Years
Hours of Operation:M-F 8-7
https://abcspeechllc.com

5616 FM 1960 Rd E Ste 290
Humble, TX 77346
Affiliation: Independent Physician/ Practitioner
Phone:832-673-8387
Gender:F
Ages:0 - 18 Years
Hours of Operation:M-F 8-7
https://abcspeechllc.com

Thoracic and Cardiac Surgery (Chest and Heart Surgery)

Bobovnikov, Viachslav, MD☑♿♥
18955 N Memorial Dr Ste 340
Humble, TX 77338
Affiliation: UT Physicians
Phone:281-319-8530
Gender:M
https://www.utphysicians.com/search-providers-locations/?formtab=nametab

HUNTSVILLE

Anesthesiology

Sims, Stephen, MD📋☑♿
133 Medical Park Ln Ste B
Huntsville, TX 77340
Affiliation: Independent Physician/ Practitioner
Phone:936-730-8833
Gender:M

Williamson, John, MD📋☑♿
133 Medical Park Ln Ste B
Huntsville, TX 77340
Affiliation: Independent Physician/ Practitioner
Phone:936-730-8833
Gender:M
Ages:0 - 100 Years
Hours of Operation:M-F 8-5

133 Medical Park Ln Ste B
Huntsville, TX 77340
Affiliation: Independent Physician/ Practitioner
Phone:936-730-8833
Gender:M
Ages:0 - 100 Years
Hours of Operation:M-F 8-5

Cardiovascular Disease

Afzal, Adnan, MD☑♿
116 Medical Park Ln Ste A2
Huntsville, TX 77340
Languages: AR
Phone:936-978-0466
Gender:M
Ages:18 - 100 Years

116 Medical Park Ln Ste A2
Huntsville, TX 77340
Languages: AR
Phone:936-978-0466
Gender:M
Ages:18 - 100 Years

Siddiqui, Hina, MD☑♿
119 Medical Park Ln Ste B
Huntsville, TX 77340
Affiliation: Memorial Hermann MD
Phone:281-396-0788
Gender:F
Ages:16 - 100 Years
Hours of Operation:MW 9-5

Clinical Nurse Specialist

Hogan, Jamie, PA☑♿♥
227 State Highway 75 N Ste 130
Huntsville, TX 77320
Affiliation: Independent Physician/ Practitioner
Phone:936-539-4004
Gender:F
Ages:0 - 100 Years
Hours of Operation:M-F 8-5

Family Nurse Practitioner

Cervantes, Karen, APN☑♿
119 Medical Park Ln Ste D
Huntsville, TX 77340
Affiliation: Independent Facility Provider
Phone:936-277-1000
Gender:F
Ages:0 - 100 Years
Hours of Operation:M-F 8-5

📋 Cultural Competence Training
☑ Accepting New Patients
⃠ Not Accepting New Patients
📱 Telemedicine
♿ ADA Accessible
🕛 Same Day Walk-in Appt
♥ Healthy Texas Women Provider
↻ 24-Hour Pharmacy
◈ DME Pharmacy
↪ Requires Referral
👍 Requires Prior Authorization

If you have questions, please call Community DualCare Aligned (HMO D-SNP) at 1.833.276.8306 or TTY 711, October 1 through March 31, 8:00 am to 8:00 pm, 7 days a week and April 1 through September 30, Monday through Friday, 8:00 am to 8:00 pm. The call is free. For more information, visit **www.communityhealthchoice.org/medicare**.

C. Community DualCare Aligned (HMO D-SNP)'s List of Network Providers / Lista de proveedores de la red

Family Practice

Rogers, Joanne, MD☑♿♥
116 Medical Park Ln Ste C
Huntsville, TX 77340
Affiliation: Independent Physician/ Practitioner
Languages: SP
Phone:936-277-7101
Gender:F
Ages:0 - 99 Years
Hours of Operation:M-F 8-5

Internal Medicine

Warrier, Anil, MD☑
130 Medical Center Pkwy Ste 5
Huntsville, TX 77340
Affiliation: Memorial Hermann MD
Phone:936-215-6418
Gender:M
Ages:16 - 100 Years
Hours of Operation:M-F 8-5

Ophthalmology (Eyes)

Dejean, Baptiste, MD☑♿
3361 Montgomery Rd
Huntsville, TX 77340
Affiliation: Memorial Hermann MD
Languages: SP
Phone:501-581-6717
Gender:M
Ages:18 - 100 Years
Hours of Operation:MTuWTh 8-5

Dvorak, Andrew, MD☑♿
3361 Montgomery Rd
Huntsville, TX 77340
Affiliation: Memorial Hermann MD
Phone:501-581-6717
Gender:M
Ages:0 - 100 Years
Hours of Operation:MTuWTh 8-5

Kuglen, Craig, MD☑♿
3361 Montgomery Rd
Huntsville, TX 77340
Affiliation: Memorial Hermann MD
Languages: SP
Phone:501-581-6717
Gender:M
Ages:18 - 100 Years
Hours of Operation:MTuWTh 8-5

Wilkerson, Mark, MD☑♿🕘
3361 Montgomery Rd
Huntsville, TX 77340
Affiliation: Memorial Hermann MD
Phone:501-581-6717
Gender:M
Ages:14 - 100 Years
Hours of Operation:MTuWTh 8-5

3361 Montgomery Rd
Huntsville, TX 77340
Affiliation: Memorial Hermann MD
Phone:501-581-6717
Gender:M
Ages:14 - 100 Years
Hours of Operation:MTuWTh 8-5

Optometry

Black, Paul, OD☑♿🕘
3361 Montgomery Rd
Huntsville, TX 77340
Affiliation: Independent Physician/ Practitioner
Phone:501-581-6717
Gender:M
Ages:0 - 99 Years
Hours of Operation:MTuWTh 8-5

Jeong, Jeffrey, OD☑♿
2 Financial Plz
Huntsville, TX 77340
Affiliation: Independent Physician/ Practitioner
Phone:281-348-4650
Gender:M
Ages:0 - 100 Years
Hours of Operation:MTuWTh 8-5:30,F 7-1
https://www.berkeleyeye.com/

Thomas, Marsha, OD☑♿
2 Financial Plz
Huntsville, TX 77340
Affiliation: Independent Physician/ Practitioner
Languages: SP
Phone:281-348-4650
Gender:F
Ages:6 - 100 Years
Hours of Operation:M-F 8-5
https://www.berkeleyeye.com/

Weeks, Sarah, OD☑♿
2 Financial Plz
Huntsville, TX 77340
Affiliation: Independent Physician/ Practitioner
Languages: SP
Phone:281-348-4650
Gender:F
Ages:6 - 100 Years
Hours of Operation:MTuWTh 8-5:30,F 7-1
https://www.berkeleyeye.com/

Podiatry (Feet, Toenails)

Barbandi, Mamoon, DPM☑♿🕘♥
119 Medical Park Ln Ste D
Huntsville, TX 77340
Affiliation: Independent Physician/ Practitioner
Phone:936-277-1000
Gender:M
Ages:0 - 150 Years
Hours of Operation:M-F 8-5

Khan, Arshad, DPM☑♿
119 Medical Park Ln Ste D
Huntsville, TX 77340
Affiliation: Independent Physician/ Practitioner
Phone:936-277-1000
Gender:M
Ages:10 - 100 Years
Hours of Operation:M-F 8-5

☐ Capacitación en Competencia Cultural
☑ Se aceptan nuevos pacientes
⃠ No se aceptan nuevos pacientes
Telemedicina
♿ Accesible según la ADA
🕘 Visita sin cita previa el mismo día
♥ Proveedor del programa Mujeres Saludables de Texas
Farmacia abierta las 24 horas
Farmacia de equipos médicos duraderos (DME)
Requiere referencia médica
Requiere autorización previa

Si tiene preguntas, llame a Community DualCare Integrated Aligned (HMO D-SNPal 1.833.276.8306 o TTY 711. Del 1 de octubre al 31 de marzo, de 8:00 a. m. a 8:00 p. m., los 7 días de la semana; del 1 de abril al 30 de septiembre, de lunes a viernes, de 8:00 a. m. a 8:00 p. m. La llamada es gratis. Más información: **CommunityHealthChoice.org/medicare.**

C. Community DualCare Aligned (HMO D-SNP)'s List of Network Providers / Lista de proveedores de la red

Rheumatology

Warrier, Anil, MD☑
130 Medical Center Pkwy Ste 5
Huntsville, TX 77340
Affiliation: Memorial Hermann MD
Phone:936-215-6418
Gender:M
Ages:16 - 100 Years
Hours of Operation:M-F 8-5

KATY

Acute Care Adult Nurse Practitioner

Delapaz, Lucia, APN☑♿
24285 Katy Fwy Ste 300
Katy, TX 77494
Affiliation: Independent Physician/ Practitioner
Phone:346-387-7171
Gender:F
Ages:18 - 120 Years
Hours of Operation:M-F 8-5

Adult Nurse Practitioner

Cheatham, Valerie, APN☑♿
24285 Katy Fwy Ste 300
Katy, TX 77494
Affiliation: Independent Physician/ Practitioner
Languages: SP
Phone:346-387-7171
Gender:F
Ages:18 - 120 Years
Hours of Operation:M-F 8-5

Dhuka, Sonam, APN☑♿
24285 Katy Fwy Ste 300
Katy, TX 77494
Affiliation: Independent Physician/ Practitioner
Phone:346-387-7171
Gender:F
Ages:18 - 120 Years
Hours of Operation:M-F 8-5

Diaz, Ionn Carlo, APN☑♿♥
24285 Katy Fwy Ste 300
Katy, TX 77494
Affiliation: Independent Physician/ Practitioner
Phone:346-387-7171
Gender:M
Ages:18 - 100 Years
Hours of Operation:M-F 8-5

Rodriguez, Amadita, APN☑♿
24285 Katy Fwy Ste 300
Katy, TX 77494
Affiliation: Independent Physician/ Practitioner
Phone:346-387-7171
Gender:F
Ages:18 - 120 Years
Hours of Operation:M-F 8-5

Anesthesiology

Chen, Grant, MD⃠
750 Westgreen Blvd Ste 103
Katy, TX 77450
Affiliation: UT Physicians
Phone:832-650-1000
Gender:M

Audiologists (Hearing, Hearing Aids)

Cooper, Breanne, MD☑♿
23920 Katy Fwy Ste 220
Katy, TX 77494
Affiliation: UT Physicians
Phone:713-486-7950
Gender:F
Hours of Operation:M-F 8-5

Cardiology, Cardiovascular (Heart, Blood Vessels)

Vidal Margenat, Alejandro, MD☑
23920 Katy Fwy Ste 380
Katy, TX 77494
Affiliation: UT Physicians
Phone:713-486-1545
Gender:M

Cardiovascular Disease

Aman, Wahaj, MD⃠♥
23920 Katy Fwy Ste 380
Katy, TX 77494
Affiliation: UT Physicians
Phone:713-486-1545
Gender:M
Hours of Operation:M-F 8-5

23920 Katy Fwy Ste 380
Katy, TX 77494
Affiliation: UT Physicians
Phone:713-486-1545
Gender:M
Hours of Operation:M-F 8-5

Aman, Wahaj, MD⃠♿♥
23923 Cinco Ranch Blvd
Katy, TX 77494
Affiliation: UT Physicians
Phone:713-486-5300
Gender:M
Hours of Operation:M-F 8-5
https://www.utphysicians.com/search-providers-locations/?formtab=nametab

Cultural Competence Training
☑ Accepting New Patients
⃠ Not Accepting New Patients
Telemedicine
♿ ADA Accessible
Same Day Walk-in Appt
♥ Healthy Texas Women Provider
24-Hour Pharmacy
DME Pharmacy
Requires Referral
Requires Prior Authorization

If you have questions, please call Community DualCare Aligned (HMO D-SNP) at 1.833.276.8306 or TTY 711, October 1 through March 31, 8:00 am to 8:00 pm, 7 days a week and April 1 through September 30, Monday through Friday, 8:00 am to 8:00 pm. The call is free. For more information, visit **www.communityhealthchoice.org/medicare**.

C. Community DualCare Aligned (HMO D-SNP)'s List of Network Providers / Lista de proveedores de la red

23923 Cinco Ranch Blvd
Katy, TX 77494
Affiliation: UT Physicians
Phone:713-486-5300
Gender:M
Hours of Operation:M-F 8-5
https://www.utphysicians.com/search-providers-locations/?formtab=nametab

Jamaluddin, Ahmed, MD☑♿🕘
550 Katy Fort Bend Rd Ste 300
Katy, TX 77494
Affiliation: Memorial Hermann MD
Languages: HI, SP
Phone:281-558-1338
Gender:F
Ages:14 - 100 Years
Hours of Operation:M-F 10-6

Khan, Abdullah, MD☑
23960 Katy Fwy Ste 320
Katy, TX 77494
Affiliation: Memorial Hermann MD
Phone:346-279-2221
Gender:M
Ages:0 - 100 Years
6630 FM 1463 Rd Ste A500
Katy, TX 77494
Affiliation: Memorial Hermann MD
Phone:346-279-2221
Gender:M
Ages:18 - 100 Years
Hours of Operation:M-F 8-5

Khan, Muhammad, MD☑
23960 Katy Fwy Ste 320
Katy, TX 77494
Affiliation: Memorial Hermann MD
Phone:346-279-2221
Gender:M
Ages:18 - 100 Years
Hours of Operation:M-F 8-5

23960 Katy Fwy Ste 320
Katy, TX 77494
Affiliation: Memorial Hermann MD
Phone:346-279-2221
Gender:M
Ages:18 - 100 Years
Hours of Operation:M-F 8-5

Owen, Brittany, MD☑♿♥
23923 Cinco Ranch Blvd
Katy, TX 77494
Affiliation: UT Physicians
Phone:713-486-5300
Gender:F
Ages:18 - 100 Years
https://www.utphysicians.com/search-providers-locations/?formtab=nametab

Patel, Pareshkumar, MD☑♥
23960 Katy Fwy Ste 200
Katy, TX 77494
Affiliation: UT Physicians
Languages: HI, SP
Phone:281-347-0033
Gender:M
Ages:15 - 100 Years
https://www.utphysicians.com/search-providers-locations/?formtab=nametab

Thiagarajan, Kennedy, MD☑♥
23960 Katy Fwy Ste 200
Katy, TX 77494
Affiliation: UT Physicians
Languages: SP
Phone:281-347-0033
Gender:M
Ages:15 - 100 Years
Hours of Operation:M-F 8-5
https://www.utphysicians.com/search-providers-locations/?formtab=nametab

Clinical Nurse Specialist

Jackson, Aimee, APN☑♿♥
511 Park Grove Dr
Katy, TX 77450
Affiliation: UTMB Physician Group
Phone:409-266-1888
Gender:F
Ages:0 - 69 Years
Hours of Operation:M-F 8-5
https://doctors.utmbhealth.com/

Olaleye, Aisha, APN☑♿♥
511 Park Grove Dr
Katy, TX 77450
Affiliation: UTMB Physician Group
Phone:409-266-1888
Gender:F
Ages:16 - 100 Years
Hours of Operation:M-F 8-5
https://doctors.utmbhealth.com/

511 Park Grove Dr
Katy, TX 77450
Affiliation: UTMB Physician Group
Phone:409-266-1888
Gender:F
Ages:16 - 100 Years
Hours of Operation:M-F 8-5
https://doctors.utmbhealth.com/

Singh, Katrina, APN☑♥
26077 Nelson Way Ste 301
Katy, TX 77494
Affiliation: Memorial Hermann MD
Phone:832-882-5632
Gender:F

26077 Nelson Way Ste 301
Katy, TX 77494
Affiliation: Memorial Hermann MD
Phone:832-882-5632
Gender:F

Colon/Rectal (Bowels)

Madriz, Omar, MD☑♥
23920 Katy Fwy Ste 580
Katy, TX 77494
Affiliation: UT Physicians
Languages: SP

☐ Capacitación en Competencia Cultural
☑ Se aceptan nuevos pacientes
⃠ No se aceptan nuevos pacientes
Telemedicina
♿ Accesible según la ADA
🕘 Visita sin cita previa el mismo día
♥ Proveedor del programa Mujeres Saludables de Texas
Farmacia abierta las 24 horas
Farmacia de equipos médicos duraderos (DME)
Requiere referencia médica
Requiere autorización previa

Si tiene preguntas, llame a Community DualCare Integrated Aligned (HMO D-SNPal 1.833.276.8306 o TTY 711. Del 1 de octubre al 31 de marzo, de 8:00 a. m. a 8:00 p. m., los 7 días de la semana; del 1 de abril al 30 de septiembre, de lunes a viernes, de 8:00 a. m. a 8:00 p. m. La llamada es gratis. Más información: **CommunityHealthChoice.org/medicare.**

C. Community DualCare Aligned (HMO D-SNP)'s List of Network Providers / Lista de proveedores de la red

Phone:713-486-4680
Gender:M
Ages:15 - 100 Years
https://www.utphysicians.com/search-providers-locations/?formtab=nametab

Dietician (Diet, Nutrition)

Rafiee, Parvin, RD☑
23211 Red River Dr
Katy, TX 77494
Affiliation: Independent Physician/ Practitioner
Phone:832-271-0528
Gender:F
Hours of Operation:M-F 8-5

Emergency Medicine

Bell, Atiba, MD☑♿
23900 Katy Fwy
Katy, TX 77494
Affiliation: Memorial Hermann MD
Phone:281-644-7000
Gender:M
Ages:0 - 100 Years
https://www.utphysicians.com/search-providers-locations/?formtab=nametab

Canales, Myla, MD☑♿
23900 Katy Fwy
Katy, TX 77494
Affiliation: Memorial Hermann MD
Phone:281-644-7000
Gender:F
https://www.utphysicians.com/search-providers-locations/?formtab=nametab

Dunn, Tricia, MD☑
22430 Grand Corner Dr Ste C1100
Katy, TX 77494
Affiliation: Memorial Hermann MD
Phone:713-338-6565
Gender:F
Ages:0 - 100 Years

Dunn, Tricia, MD☑♿
23900 Katy Fwy
Katy, TX 77494
Affiliation: Memorial Hermann MD
Phone:281-644-7000
Gender:F
Ages:0 - 100 Years
https://www.utphysicians.com/search-providers-locations/?formtab=nametab

Langan, Christopher, MD☑
22430 Grand Corner Dr Ste C1100
Katy, TX 77494
Affiliation: Memorial Hermann MD
Phone:713-338-6565
Gender:M
Ages:0 - 100 Years

Langan, Christopher, MD☑♿
23900 Katy Fwy
Katy, TX 77494
Affiliation: Memorial Hermann MD
Phone:281-644-7000
Gender:M
Ages:0 - 100 Years
https://www.utphysicians.com/search-providers-locations/?formtab=nametab

Morse, Roger, MD☑♿
23900 Katy Fwy
Katy, TX 77494
Affiliation: Memorial Hermann MD
Phone:281-644-7000
Gender:M
Ages:0 - 100 Years
https://www.utphysicians.com/search-providers-locations/?formtab=nametab

Pandya, Michael, MD☑♥
22430 Grand Corner Dr Ste C1100
Katy, TX 77494
Affiliation: Memorial Hermann MD
Phone:713-338-6565
Gender:M
Ages:0 - 100 Years

Pandya, Michael, MD☑♿♥
23900 Katy Fwy
Katy, TX 77494
Affiliation: Memorial Hermann MD
Phone:281-644-7000
Gender:M
Ages:0 - 100 Years
https://www.utphysicians.com/search-providers-locations/?formtab=nametab

Williams, Thomas, MD☑♿
23900 Katy Fwy
Katy, TX 77494
Affiliation: Memorial Hermann MD
Phone:281-644-7000
Gender:M
Ages:0 - 100 Years
https://www.utphysicians.com/search-providers-locations/?formtab=nametab

Won, Chung, MD☑♥
22430 Grand Corner Dr Ste C1100
Katy, TX 77494
Affiliation: Memorial Hermann MD
Phone:713-338-6565
Gender:M
Ages:0 - 100 Years

22430 Grand Corner Dr Ste C1100
Katy, TX 77494
Affiliation: Memorial Hermann MD
Phone:713-338-6565
Gender:M
Ages:0 - 100 Years

Won, Chung, MD☑♿♥
23900 Katy Fwy
Katy, TX 77494
Affiliation: Memorial Hermann MD
Phone:281-644-7000
Gender:M
Ages:0 - 100 Years
https://www.utphysicians.com/search-providers-locations/?formtab=nametab

☐ Cultural Competence Training
☑ Accepting New Patients
⊘ Not Accepting New Patients
Telemedicine
♿ ADA Accessible
Same Day Walk-in Appt
♥ Healthy Texas Women Provider
24-Hour Pharmacy
DME Pharmacy
Requires Referral
Requires Prior Authorization

If you have questions, please call Community DualCare Aligned (HMO D-SNP) at 1.833.276.8306 or TTY 711, October 1 through March 31, 8:00 am to 8:00 pm, 7 days a week and April 1 through September 30, Monday through Friday, 8:00 am to 8:00 pm. The call is free. For more information, visit **www.communityhealthchoice.org/medicare**.

C. Community DualCare Aligned (HMO D-SNP)'s List of Network Providers / Lista de proveedores de la red

23900 Katy Fwy
Katy, TX 77494
Affiliation: Memorial Hermann MD
Phone:281-644-7000
Gender:M
Ages:0 - 100 Years
https://www.utphysicians.com/search-providers-locations/?formtab=nametab

Yamakawa, Tatsuo, MD☑♥
22430 Grand Corner Dr Ste C1100
Katy, TX 77494
Affiliation: Memorial Hermann MD
Languages: VS
Phone:713-338-6565
Gender:M
Ages:0 - 100 Years

Emergency Nurse Practitioner

Legemah, Osamede, APN☑♿
23900 Katy Fwy
Katy, TX 77494
Affiliation: Memorial Hermann MD
Phone:281-644-7000
Gender:F
Ages:0 - 100 Years
https://www.utphysicians.com/search-providers-locations/?formtab=nametab

Family Nurse Practitioner

Abeyadeera, Sanjay, APN☑♿
24285 Katy Fwy Ste 300
Katy, TX 77494
Affiliation: Independent Physician/ Practitioner
Phone:346-387-7171
Gender:F
Ages:18 - 120 Years
Hours of Operation:M-F 8-5

Adamiak, Emily, APN☑♿
511 Park Grove Dr
Katy, TX 77450
Affiliation: UTMB Physician Group
Phone:409-266-1888
Gender:F
Ages:0 - 100 Years
Hours of Operation:M-F 8-5
https://doctors.utmbhealth.com/

Avendano, Peggy, APN☑♿♥
24285 Katy Fwy Ste 300
Katy, TX 77494
Affiliation: Independent Physician/ Practitioner
Phone:346-387-7171
Gender:F
Ages:0 - 100 Years
Hours of Operation:M-F 8-5

Castor, Reginald, APN☑♿♥
24285 Katy Fwy Ste 300
Katy, TX 77494
Affiliation: Independent Physician/ Practitioner
Phone:346-387-7171
Gender:M
Ages:18 - 100 Years
Hours of Operation:M-F 8-5

Corvera-Cyrus, Adriana, FNP☑♿♥
511 Park Grove Dr
Katy, TX 77450
Affiliation: UTMB Physician Group
Phone:409-266-1888
Gender:F
Ages:18 - 100 Years
Hours of Operation:M-F 8-5
https://doctors.utmbhealth.com/

Covington-King, Taryn, APN☑♿
511 Park Grove Dr
Katy, TX 77450
Affiliation: UTMB Physician Group
Phone:409-266-1888
Gender:F
Ages:0 - 69 Years
Hours of Operation:M-F 8-5
https://doctors.utmbhealth.com/

511 Park Grove Dr
Katy, TX 77450
Affiliation: UTMB Physician Group
Phone:409-266-1888
Gender:F
Ages:0 - 69 Years
Hours of Operation:M-F 8-5
https://doctors.utmbhealth.com/

Cucchiara, Jason, NP☑♿
23910 Katy Fwy Ste 201
Katy, TX 77494
Affiliation: UT Physicians
Phone:713-500-7244
Gender:M
Hours of Operation:M-F 8-5
https://www.utphysicians.com/search-providers-locations/?formtab=nametab

Davis, Felecia, APN⊘♿
511 Park Grove Dr
Katy, TX 77450
Affiliation: UTMB Physician Group
Phone:409-266-1888
Gender:F
https://doctors.utmbhealth.com/

De La Cruz, Nereyda, APN☑
23960 Katy Fwy Ste 200
Katy, TX 77494
Affiliation: UT Physicians
Phone:281-347-0033
Gender:F
Ages:0 - 100 Years
Hours of Operation:M-F 8-5
https://www.utphysicians.com/search-providers-locations/?formtab=nametab

Elevazo, Jhoanne, APN☑♿♥
24285 Katy Fwy Ste 300
Katy, TX 77494
Affiliation: Independent Physician/ Practitioner
Phone:346-387-7171
Gender:F
Ages:18 - 100 Years
Hours of Operation:M-F 8-5

☐ Capacitación en Competencia Cultural
☑ Se aceptan nuevos pacientes
⊘ No se aceptan nuevos pacientes
Telemedicina
♿ Accesible según la ADA
Visita sin cita previa el mismo día
♥ Proveedor del programa Mujeres Saludables de Texas
Farmacia abierta las 24 horas
Farmacia de equipos médicos duraderos (DME)
Requiere referencia médica
Requiere autorización previa

Si tiene preguntas, llame a Community DualCare Integrated Aligned (HMO D-SNPal 1.833.276.8306 o TTY 711. Del 1 de octubre al 31 de marzo, de 8:00 a. m. a 8:00 p. m., los 7 días de la semana; del 1 de abril al 30 de septiembre, de lunes a viernes, de 8:00 a. m. a 8:00 p. m. La llamada es gratis. Más información: **CommunityHealthChoice.org/medicare.**

C. Community DualCare Aligned (HMO D-SNP)'s List of Network Providers / Lista de proveedores de la red

Escamilla, Patrick, APN☑
22430 Grand Corner Dr Ste C1100
Katy, TX 77494
Affiliation: Memorial Hermann MD
Phone:713-338-6565
Gender:M

22430 Grand Corner Dr Ste C1100
Katy, TX 77494
Affiliation: Memorial Hermann MD
Phone:713-338-6565
Gender:M

Ferguson, Tiona, APN☑♿
511 Park Grove Dr
Katy, TX 77450
Affiliation: UTMB Physician Group
Phone:409-266-1888
Gender:F
https://doctors.utmbhealth.com/

Hamann, Ashley, APN☑♥
23920 Katy Fwy Ste 380
Katy, TX 77494
Affiliation: UT Physicians
Phone:713-486-1545
Gender:F

Ivins, Shawna, APN☑♿🕐
23530 Kingsland Blvd Ste 204
Katy, TX 77494
Affiliation: Independent Physician/ Practitioner
Phone:832-913-1702
Gender:F
Ages:0 - 99 Years
Hours of Operation:M-F 8-5

Ivins, Shawna, APN☑♿
23900 Katy Fwy
Katy, TX 77494
Affiliation: Independent Physician/ Practitioner
Phone:281-644-7000
Gender:F
Ages:16 - 100 Years
Hours of Operation:M-F 8-4:30
https://www.utphysicians.com/search-providers-locations/?formtab=nametab

Le, Jennifer, APN☑♿
24285 Katy Fwy Ste 300
Katy, TX 77494
Affiliation: Independent Physician/ Practitioner
Phone:346-387-7171
Gender:F
Ages:18 - 100 Years
Hours of Operation:M-F 8-5

Marchi, Lauren, APN☑♿
12121 Richmond Ave Ste 403
Katy, TX 77450
Affiliation: Independent Physician/ Practitioner
Phone:281-759-6623
Gender:F
Ages:18 - 100 Years
Hours of Operation:M-F 8-5

23530 Kingsland Blvd Ste 204
Katy, TX 77494
Affiliation: Independent Physician/ Practitioner
Phone:832-913-1702
Gender:F
Ages:18 - 100 Years
Hours of Operation:M-F 8-5

23900 Katy Fwy
Katy, TX 77494
Affiliation: Independent Physician/ Practitioner
Phone:281-644-7000
Gender:F
Ages:18 - 100 Years
Hours of Operation:M-F 8-5
https://www.utphysicians.com/search-providers-locations/?formtab=nametab

705 S Fry Rd Ste 230
Katy, TX 77450
Affiliation: Independent Physician/ Practitioner
Phone:281-497-1100
Gender:F
Ages:18 - 100 Years
Hours of Operation:M-F 8-5
https://www.childrens.com/

Marediya, Zoha, APN☑♿
24285 Katy Fwy Ste 300
Katy, TX 77494
Affiliation: Independent Physician/ Practitioner
Phone:346-387-7171
Gender:F
Ages:18 - 100 Years
Hours of Operation:M-F 8-5

Menissy, Katrina, APN⃠📱♿
6445 FM 1463 Rd Ste 230
Katy, TX 77494
Affiliation: Urgent Care Provider
Phone:281-346-8370
Gender:F
Ages:0 - 100 Years
Hours of Operation:M-F 8-8,SaSu 8-5

Minick, Courtney, APN☑♿🕐
23530 Kingsland Blvd Ste 204
Katy, TX 77494
Affiliation: Independent Physician/ Practitioner
Phone:832-913-1702
Gender:F
Ages:0 - 100 Years
Hours of Operation:M-F 8-5

☐ Cultural Competence Training
☑ Accepting New Patients
⃠ Not Accepting New Patients
📱 Telemedicine
♿ ADA Accessible
🕐 Same Day Walk-in Appt
♥ Healthy Texas Women Provider
↻ 24-Hour Pharmacy
◈ DME Pharmacy
↪ Requires Referral
👍 Requires Prior Authorization

If you have questions, please call Community DualCare Aligned (HMO D-SNP) at 1.833.276.8306 or TTY 711, October 1 through March 31, 8:00 am to 8:00 pm, 7 days a week and April 1 through September 30, Monday through Friday, 8:00 am to 8:00 pm. The call is free. For more information, visit **www.communityhealthchoice.org/medicare**.

C. Community DualCare Aligned (HMO D-SNP)'s List of Network Providers / Lista de proveedores de la red

Molina Gonzalez, Yanisleibis, APN☑
3810 Fry Rd Ste 118
Katy, TX 77449
Affiliation: Independent Physician/ Practitioner
Phone:832-321-4233
Gender:F
Ages:6 - 99 Years
Hours of Operation:M-F 9-5

Nazminia, Jenna, APN⃠
23144 Westheimer Pkwy
Katy, TX 77494
Affiliation: Memorial Hermann MD
Phone:281-392-5005
Gender:F
Hours of Operation:M-F 8-5

23144 Westheimer Pkwy
Katy, TX 77494
Affiliation: Memorial Hermann MD
Phone:281-392-5005
Gender:F
Hours of Operation:M-F 8-5

23144 Westheimer Pkwy
Katy, TX 77494
Affiliation: Memorial Hermann MD
Phone:281-392-5005
Gender:F
Hours of Operation:M-F 8-5

Nepal, Bandana, NP☑♿
24285 Katy Fwy Ste 300
Katy, TX 77494
Affiliation: Independent Physician/ Practitioner
Phone:346-387-7171
Gender:F
Hours of Operation:M-F 8-5

24285 Katy Fwy Ste 300
Katy, TX 77494
Affiliation: Independent Physician/ Practitioner
Phone:346-387-7171
Gender:F
Hours of Operation:M-F 8-5

Nwani, Ezekiel, APN☑♥
23920 Katy Fwy Ste 540
Katy, TX 77494
Affiliation: Memorial Hermann MD
Phone:281-644-8750
Gender:M
Ages:2 - 100 Years
Hours of Operation:M-F 8-5

Oguayo, Beverly, APN☑♿♥
24285 Katy Fwy Ste 300
Katy, TX 77494
Affiliation: Independent Physician/ Practitioner
Phone:346-387-7171
Gender:F
Ages:18 - 120 Years
Hours of Operation:M-F 8-5

Oji, Obiamaka, APN☑
23920 Katy Fwy Ste 540
Katy, TX 77494
Affiliation: Memorial Hermann MD
Phone:281-644-8750
Gender:F
Ages:18 - 100 Years

Price, Emily, APN☑♿♥
511 Park Grove Dr
Katy, TX 77450
Affiliation: UTMB Physician Group
Phone:409-266-1888
Gender:F
Ages:0 - 100 Years
Hours of Operation:M-F 8-5
https://doctors.utmbhealth.com/

511 Park Grove Dr
Katy, TX 77450
Affiliation: UTMB Physician Group
Phone:409-266-1888
Gender:F
Ages:0 - 100 Years
Hours of Operation:M-F 8-5
https://doctors.utmbhealth.com/

Raca, Milena, APN☑
23920 Katy Fwy Ste 380
Katy, TX 77494
Affiliation: UT Physicians
Phone:713-486-1545
Gender:F
Ages:0 - 100 Years
Hours of Operation:M-F 8-5

Stone, Shannon, APN☑♿
24285 Katy Fwy Ste 300
Katy, TX 77494
Affiliation: Independent Physician/ Practitioner
Phone:346-387-7171
Gender:F
Ages:18 - 120 Years
Hours of Operation:M-F 8-5

24285 Katy Fwy Ste 300
Katy, TX 77494
Affiliation: Independent Physician/ Practitioner
Phone:346-387-7171
Gender:F
Ages:18 - 120 Years
Hours of Operation:M-F 8-5

Strother, Krystal, APN☑♿
511 Park Grove Dr
Katy, TX 77450
Affiliation: UTMB Physician Group
Phone:409-266-1888
Gender:F
https://doctors.utmbhealth.com/

☐ Capacitación en Competencia Cultural
☑ Se aceptan nuevos pacientes
⃠ No se aceptan nuevos pacientes
Telemedicina
♿ Accesible según la ADA
Visita sin cita previa el mismo día
♥ Proveedor del programa Mujeres Saludables de Texas
Farmacia abierta las 24 horas
Farmacia de equipos médicos duraderos (DME)
Requiere referencia médica
Requiere autorización previa

Si tiene preguntas, llame a Community DualCare Integrated Aligned (HMO D-SNPal 1.833.276.8306 o TTY 711. Del 1 de octubre al 31 de marzo, de 8:00 a. m. a 8:00 p. m., los 7 días de la semana; del 1 de abril al 30 de septiembre, de lunes a viernes, de 8:00 a. m. a 8:00 p. m. La llamada es gratis. Más información: **CommunityHealthChoice.org/medicare.**

C. Community DualCare Aligned (HMO D-SNP)'s List of Network Providers / Lista de proveedores de la red

Thomas, Aji, APN☑♿
511 Park Grove Dr
Katy, TX 77450
Affiliation: UTMB Physician Group
Phone:409-266-1888
Gender:F
https://doctors.utmbhealth.com/

Willis, Sarah, APN☑♿🕒
23530 Kingsland Blvd Ste 204
Katy, TX 77494
Affiliation: Independent Physician/ Practitioner
Phone:832-913-1702
Gender:F
Ages:0 - 100 Years
Hours of Operation:M-F 8-5

Family Practice

Aggarwal, Sumesh, MD☑♿
23900 Katy Fwy Ste W
Katy, TX 77494
Affiliation: Memorial Hermann MD
Phone:281-644-8111
Gender:M
Ages:0 - 100 Years
Hours of Operation:M-F 8-5

23900 Katy Fwy Ste W
Katy, TX 77494
Affiliation: Memorial Hermann MD
Phone:281-644-8111
Gender:M
Ages:0 - 100 Years
Hours of Operation:M-F 8-5

Gollapalli, Aniruddha, MD☑♥
2515 Texas Heritage Pkwy Ste 530
Katy, TX 77494
Affiliation: Memorial Hermann MD
Phone:832-658-7600
Gender:M
Ages:0 - 100 Years
Hours of Operation:M-F 8-5

Hussein, Sarah, MD☑
23501 Cinco Ranch Blvd Ste G205
Katy, TX 77494
Affiliation: Independent Physician/ Practitioner
Languages: AR
Phone:346-271-9655
Gender:F
Ages:0 - 100 Years
Hours of Operation:M-F 8-5

Ifedi, Benedict, MD☑♥
23910 Katy Fwy Ste 200
Katy, TX 77494
Affiliation: Memorial Hermann MD
Languages: SP
Phone:281-500-6120
Gender:M
Ages:2 - 100 Years
Hours of Operation:M-F 8-5

Kazi, Amber, MD☑♿♥
22430 Grand Corner Dr Ste C1400
Katy, TX 77494
Affiliation: Memorial Hermann MD
Phone:281-371-1980
Gender:F
Ages:2 - 100 Years

Krusleski, David, MD☑♿🕒♥
19333 Clay Rd
Katy, TX 77449
Affiliation: Independent Physician/ Practitioner
Languages: SP
Phone:713-462-6565
Gender:M
Ages:0 - 65 Years
Hours of Operation:M-F 8-5
https://www.sbchc.net/

Luu, Duyen-Anh, DO☑♿♥
22430 Grand Corner Dr Ste C1400
Katy, TX 77494
Affiliation: Memorial Hermann MD
Phone:281-371-1980
Gender:F
Ages:0 - 100 Years
Hours of Operation:M-F 8-5

Phan, Ngoc Khanh, DO☑♿♥
5503 Fry Rd
Katy, TX 77449
Affiliation: UT Physicians
Phone:713-982-7071
Gender:F
https://www.utphysicians.com/search-providers-locations/?formtab=nametab

Reyes Contin, Indira, MD☑♿♥
22430 Grand Corner Dr Ste C1400
Katy, TX 77494
Affiliation: Memorial Hermann MD
Phone:281-371-1980
Gender:F
Ages:0 - 100 Years
Hours of Operation:M-F 8-5

Rogers, Joanne, MD☑♥
21559 Provincial Blvd Ste A
Katy, TX 77450
Affiliation: Independent Physician/ Practitioner
Languages: SP
Phone:281-395-3955
Gender:F
Hours of Operation:M-F 8-5

Share, John, DO☑♿🕒
705 S Fry Rd Ste 100
Katy, TX 77450
Affiliation: Independent Physician/ Practitioner
Phone:713-497-5335
Gender:M
Ages:0 - 100 Years
Hours of Operation:M-F 7-7

Trinh, Ernest, MD☑♿♥
23900 Katy Fwy Ste W
Katy, TX 77494
Affiliation: Memorial Hermann MD
Phone:281-644-8111
Gender:M
Ages:0 - 100 Years

☐ Cultural Competence Training
☑ Accepting New Patients
⃠ Not Accepting New Patients
Telemedicine
♿ ADA Accessible
🕒 Same Day Walk-in Appt
♥ Healthy Texas Women Provider
24-Hour Pharmacy
◈ DME Pharmacy
Requires Referral
Requires Prior Authorization

If you have questions, please call Community DualCare Aligned (HMO D-SNP) at 1.833.276.8306 or TTY 711, October 1 through March 31, 8:00 am to 8:00 pm, 7 days a week and April 1 through September 30, Monday through Friday, 8:00 am to 8:00 pm. The call is free. For more information, visit **www.communityhealthchoice.org/medicare**.

C. Community DualCare Aligned (HMO D-SNP)'s List of Network Providers / Lista de proveedores de la red

Trivedi, Arpit, MD☑♿♥
23900 Katy Fwy Ste W
Katy, TX 77494
Affiliation: Memorial Hermann MD
Phone:281-644-8111
Gender:M
Ages:0 - 100 Years

Gastroenterology (Stomach, Digestion)

Siegel, Jaclyn, DO☑♿
23920 Katy Fwy Ste 220
Katy, TX 77494
Affiliation: UT Physicians
Phone:713-486-7950
Gender:F

23920 Katy Fwy Ste 220
Katy, TX 77494
Affiliation: UT Physicians
Phone:713-486-7950
Gender:F

Gerontological Nurse Practitioner

Adiele, Uloma, APN☑♿
23900 Katy Fwy
Katy, TX 77494
Affiliation: Memorial Hermann MD
Phone:281-644-7000
Gender:F
Ages:65 - 100 Years
Hours of Operation:M-F 8-5
https://www.utphysicians.com/search-providers-locations/?formtab=nametab

Bera, Monalisa, APN☑♿
24285 Katy Fwy Ste 300
Katy, TX 77494
Affiliation: Independent Physician/ Practitioner
Phone:346-387-7171
Gender:F
Ages:18 - 100 Years
Hours of Operation:M-F 8-5

Hinds, Maria, APN☑♿
24285 Katy Fwy Ste 300
Katy, TX 77494
Affiliation: Independent Physician/ Practitioner
Phone:346-387-7171
Gender:F
Ages:18 - 120 Years
Hours of Operation:M-F 8-5

Iwe, Assumpta, APN☑♿
24285 Katy Fwy Ste 300
Katy, TX 77494
Affiliation: Independent Physician/ Practitioner
Phone:346-387-7171
Gender:F
Ages:18 - 120 Years
Hours of Operation:M-F 8-5

Rodriguez, Helen, APN☑♿
24285 Katy Fwy Ste 300
Katy, TX 77494
Affiliation: Independent Physician/ Practitioner
Phone:346-387-7171
Gender:F
Ages:18 - 120 Years
Hours of Operation:M-F 8-5

Scott, Lynette, NP☑♿♥
24285 Katy Fwy Ste 300
Katy, TX 77494
Affiliation: Independent Physician/ Practitioner
Phone:346-387-7171
Gender:F
Hours of Operation:M-F 8-5

Internal Medicine

Ajala, Abayomi, MD☑♿
23900 Katy Fwy Ste W
Katy, TX 77494
Affiliation: Memorial Hermann MD
Phone:281-644-8111
Gender:M

23900 Katy Fwy Ste W
Katy, TX 77494
Affiliation: Memorial Hermann MD
Phone:281-644-8111
Gender:M

Ajao, Oluwatosin, MD☑♿♥
23900 Katy Fwy Ste W
Katy, TX 77494
Affiliation: Memorial Hermann MD
Phone:281-644-8111
Gender:F

Ajibade, Oluwaseun, MD☑♿♥
23900 Katy Fwy Ste W
Katy, TX 77494
Affiliation: Memorial Hermann MD
Phone:281-644-8111
Gender:M

Akram, Jamshaid, MD☑♿
23900 Katy Fwy Ste W
Katy, TX 77494
Affiliation: Memorial Hermann MD
Languages: HI, PA, UR
Phone:281-644-8111
Gender:M

☐ Capacitación en Competencia Cultural
☑ Se aceptan nuevos pacientes
⃠ No se aceptan nuevos pacientes
Telemedicina
♿ Accesible según la ADA
Visita sin cita previa el mismo día
♥ Proveedor del programa Mujeres Saludables de Texas
Farmacia abierta las 24 horas
Farmacia de equipos médicos duraderos (DME)
Requiere referencia médica
Requiere autorización previa

Si tiene preguntas, llame a Community DualCare Integrated Aligned (HMO D-SNPal 1.833.276.8306 o TTY 711. Del 1 de octubre al 31 de marzo, de 8:00 a. m. a 8:00 p. m., los 7 días de la semana; del 1 de abril al 30 de septiembre, de lunes a viernes, de 8:00 a. m. a 8:00 p. m. La llamada es gratis. Más información: **CommunityHealthChoice.org/medicare.**

C. Community DualCare Aligned (HMO D-SNP)'s List of Network Providers / Lista de proveedores de la red

Arain, Ghulam, MD ⊘ ♿ ♥
23900 Katy Fwy Ste W
Katy, TX 77494
Affiliation: Memorial Hermann MD
Languages: AR
Phone:281-644-8111
Gender:M
Ages:0 - 100 Years

den Hollander, Nynke, MD ☑ ♿ ♥
23900 Katy Fwy Ste W
Katy, TX 77494
Affiliation: Memorial Hermann MD
Phone:281-644-8111
Gender:F

Donley-Urita, Gail, MD ☑
205 Bella Katy Dr
Katy, TX 77494
Affiliation: Memorial Hermann MD
Phone:281-599-0300
Gender:F
Ages:18 - 100 Years
Hours of Operation:MTuWTh 8:30-5,F 8:30-12

Gundapaneni, Sukumar, MD ☑ ♿
23900 Katy Fwy Ste W
Katy, TX 77494
Affiliation: Memorial Hermann MD
Phone:281-644-8111
Gender:M

23900 Katy Fwy Ste W
Katy, TX 77494
Affiliation: Memorial Hermann MD
Phone:281-644-8111
Gender:M

Levert, Christopher, MD ☑ ♿
22430 Grand Corner Dr Ste C1400
Katy, TX 77494
Affiliation: Memorial Hermann MD
Phone:281-371-1980
Gender:M
Ages:2 - 100 Years
Hours of Operation:MWF 8-5,Tu 9:30-6,Th 9-6

Liu, Qing, MD ☑ ♿
23900 Katy Fwy Ste W
Katy, TX 77494
Affiliation: Memorial Hermann MD
Languages: CH
Phone:281-644-8111
Gender:F
Ages:0 - 100 Years

23900 Katy Fwy Ste W
Katy, TX 77494
Affiliation: Memorial Hermann MD
Languages: CH
Phone:281-644-8111
Gender:F
Ages:0 - 100 Years

23900 Katy Fwy Ste W
Katy, TX 77494
Affiliation: Memorial Hermann MD
Languages: CH
Phone:281-644-8111
Gender:F
Ages:0 - 100 Years

Malik, Qasim, MD ☑
23960 Katy Fwy Ste 320
Katy, TX 77494
Affiliation: Memorial Hermann MD
Phone:346-279-2221
Gender:M
Ages:0 - 100 Years
Hours of Operation:M-F 8-5

23960 Katy Fwy Ste 320
Katy, TX 77494
Affiliation: Memorial Hermann MD
Phone:346-279-2221
Gender:M
Ages:0 - 100 Years
Hours of Operation:M-F 8-5

Moras, Errol, MD ☑ ♿
23900 Katy Fwy Ste W
Katy, TX 77494
Affiliation: Memorial Hermann MD
Phone:281-644-8111
Gender:F
Ages:0 - 100 Years

Mustafa, Nada, MD ☑ ♿ ♥
23900 Katy Fwy Ste W
Katy, TX 77494
Affiliation: Memorial Hermann MD
Phone:281-644-8111
Gender:F
Ages:18 - 100 Years

Nwadike, Vincentia, MD ☑ ♿ ♥
23900 Katy Fwy Ste W
Katy, TX 77494
Affiliation: Memorial Hermann MD
Languages: VS
Phone:281-644-8111
Gender:M
Ages:16 - 100 Years

Orta, Jessica, MD ☑ ♿ ♥
23900 Katy Fwy Ste W
Katy, TX 77494
Affiliation: Memorial Hermann MD
Phone:281-644-8111
Gender:F
Ages:18 - 100 Years

23900 Katy Fwy Ste W
Katy, TX 77494
Affiliation: Memorial Hermann MD
Phone:281-644-8111
Gender:F
Ages:18 - 100 Years

23900 Katy Fwy Ste W
Katy, TX 77494
Affiliation: Memorial Hermann MD
Phone:281-644-8111
Gender:F
Ages:18 - 100 Years

Pacheco, Mayson, MD ☑ ♿
23900 Katy Fwy Ste W
Katy, TX 77494
Affiliation: Memorial Hermann MD
Languages: SP
Phone:281-644-8111
Gender:M

☐ Cultural Competence Training
☑ Accepting New Patients
⊘ Not Accepting New Patients
Telemedicine
♿ ADA Accessible
Same Day Walk-in Appt
♥ Healthy Texas Women Provider
24-Hour Pharmacy
DME Pharmacy
Requires Referral
Requires Prior Authorization

If you have questions, please call Community DualCare Aligned (HMO D-SNP) at 1.833.276.8306 or TTY 711, October 1 through March 31, 8:00 am to 8:00 pm, 7 days a week and April 1 through September 30, Monday through Friday, 8:00 am to 8:00 pm. The call is free. For more information, visit **www.communityhealthchoice.org/medicare**.

C. Community DualCare Aligned (HMO D-SNP)'s List of Network Providers / Lista de proveedores de la red

23900 Katy Fwy Ste W
Katy, TX 77494
Affiliation: Memorial Hermann MD
Languages: SP
Phone:281-644-8111
Gender:M

Pulgar Escobar, Gustavo, MD☑♿♥
23900 Katy Fwy Ste W
Katy, TX 77494
Affiliation: Memorial Hermann MD
Phone:281-644-8111
Gender:M

Reininger, David, MD☑♿
24285 Katy Fwy Ste 300
Katy, TX 77494
Affiliation: Independent Physician/ Practitioner
Phone:346-387-7171
Gender:M

Ridley, Lauren, MD☑♿
23923 Cinco Ranch Blvd
Katy, TX 77494
Affiliation: UT Physicians
Phone:713-486-5300
Gender:F
Ages:18 - 100 Years
Hours of Operation:M-F 8-5
https://www.utphysicians.com/search-providers-locations/?formtab=nametab

5503 Fry Rd
Katy, TX 77449
Affiliation: UT Physicians
Phone:713-982-7071
Gender:F
Ages:0 - 100 Years
Hours of Operation:M-F 8-5
https://www.utphysicians.com/search-providers-locations/?formtab=nametab

Rodriguez- Ortiz, Yariana Emma, MD☑
21927 Clay Rd Ste 100
Katy, TX 77449
Affiliation: Independent Physician/ Practitioner
Phone:713-299-1611
Gender:F

Sadhu, Abhishek, MD☑♿
23900 Katy Fwy Ste W
Katy, TX 77494
Affiliation: Memorial Hermann MD
Phone:281-644-8111
Gender:M

Sajja, Naveen, MD☑♿♥
23900 Katy Fwy Ste W
Katy, TX 77494
Affiliation: Memorial Hermann MD
Languages: HI
Phone:281-644-8111
Gender:M

Sarkar, Ankur, MD☑♿♥
714 S Peek Rd
Katy, TX 77450
Affiliation: Independent Physician/ Practitioner
Phone:346-257-4300
Gender:M
Ages:18 - 100 Years
Hours of Operation:M-F 8:30-5

Satterfield, Robert, MD☑♿♥
23960 Katy Fwy Ste 400
Katy, TX 77494
Affiliation: Memorial Hermann MD
Languages: SP
Phone:281-644-8861
Gender:M
Ages:18 - 99 Years
Hours of Operation:MTuWThSaSu 7:30-3,F 7:30-2:30

Syed, Muhammad, MD☑♿♥
23900 Katy Fwy Ste W
Katy, TX 77494
Affiliation: Memorial Hermann MD
Phone:281-644-8111
Gender:M

Tarar, Muhammad, MD☑♿♥
24044 Cinco Village Center Blvd Ste 100
Katy, TX 77494
Affiliation: Independent Physician/ Practitioner
Languages: HI
Phone:832-687-6822
Gender:M
Ages:1 - 125 Years
Hours of Operation:M-F 9-5

Zaw, Moe, MD☑♿
24285 Katy Fwy Ste 300
Katy, TX 77494
Affiliation: Independent Physician/ Practitioner
Languages: SP
Phone:346-387-7171
Gender:M
Ages:18 - 100 Years
Hours of Operation:M-F 8-5

☐ Capacitación en Competencia Cultural
☑ Se aceptan nuevos pacientes
⃠ No se aceptan nuevos pacientes
Telemedicina
♿ Accesible según la ADA
Visita sin cita previa el mismo día
♥ Proveedor del programa Mujeres Saludables de Texas
Farmacia abierta las 24 horas
Farmacia de equipos médicos duraderos (DME)
Requiere referencia médica
Requiere autorización previa

Si tiene preguntas, llame a Community DualCare Integrated Aligned (HMO D-SNPal 1.833.276.8306 o TTY 711. Del 1 de octubre al 31 de marzo, de 8:00 a. m. a 8:00 p. m., los 7 días de la semana; del 1 de abril al 30 de septiembre, de lunes a viernes, de 8:00 a. m. a 8:00 p. m. La llamada es gratis. Más información: **CommunityHealthChoice.org/medicare.**

C. Community DualCare Aligned (HMO D-SNP)'s List of Network Providers / Lista de proveedores de la red

Interventional Cardiology

Hasan, Zohair, MD☑♥
23960 Katy Fwy Ste 200
Katy, TX 77494
Affiliation: UT Physicians
Phone:281-347-0033
Gender:M
Ages:0 - 99 Years
Hours of Operation:M-F 8-5
https://www.utphysicians.com/search-providers-locations/?formtab=nametab

Serauto Canache, Astrid, MD☑♥
23960 Katy Fwy Ste 200
Katy, TX 77494
Affiliation: UT Physicians
Phone:281-347-0033
Gender:F
Ages:0 - 100 Years
Hours of Operation:M-F 8-5
https://www.utphysicians.com/search-providers-locations/?formtab=nametab

Maternal and Fetal Medicine

Bentum, Nana Ama, MD☑♿♥
23530 Kingsland Blvd Ste 204
Katy, TX 77494
Affiliation: Independent Physician/ Practitioner
Phone:832-913-1702
Gender:F
Ages:0 - 100 Years
Hours of Operation:M-F 9-4:30

23900 Katy Fwy
Katy, TX 77494
Affiliation: Independent Physician/ Practitioner
Phone:281-644-7000
Gender:F
Ages:0 - 100 Years
Hours of Operation:M-F 9-4:30
https://www.utphysicians.com/search-providers-locations/?formtab=nametab

Neonatal Nurse Practitioner

Choate, Tiffany, APN☑♿♥
23900 Katy Fwy
Katy, TX 77494
Affiliation: UT Physicians
Phone:281-644-7000
Gender:F
Hours of Operation:M-F 8-5
https://www.utphysicians.com/search-providers-locations/?formtab=nametab

Locke, Erin, APN⃠♿♥
23900 Katy Fwy
Katy, TX 77494
Affiliation: UT Physicians
Phone:281-644-7000
Gender:F
https://www.utphysicians.com/search-providers-locations/?formtab=nametab

McCay, Amy, APN☑♿♥
23900 Katy Fwy
Katy, TX 77494
Affiliation: UT Physicians
Phone:281-644-7000
Gender:F
Ages:0 - 100 Years
https://www.utphysicians.com/search-providers-locations/?formtab=nametab

Wilson, Diana, APN⃠♿♥
23900 Katy Fwy
Katy, TX 77494
Affiliation: UT Physicians
Phone:281-644-7000
Gender:F
https://www.utphysicians.com/search-providers-locations/?formtab=nametab

Neonatology/ Perinatology (Fetus and Newborns)

Asad, Salma, MD☑♿♥
23900 Katy Fwy
Katy, TX 77494
Affiliation: UT Physicians
Phone:281-644-7000
Gender:F
https://www.utphysicians.com/search-providers-locations/?formtab=nametab

Hisey, Julie, MD⃠♿♥
23900 Katy Fwy
Katy, TX 77494
Affiliation: UT Physicians
Phone:281-644-7000
Gender:F
https://www.utphysicians.com/search-providers-locations/?formtab=nametab

☐ Cultural Competence Training
☑ Accepting New Patients
⃠ Not Accepting New Patients
Telemedicine
♿ ADA Accessible
Same Day Walk-in Appt
♥ Healthy Texas Women Provider
24-Hour Pharmacy
DME Pharmacy
Requires Referral
Requires Prior Authorization

If you have questions, please call Community DualCare Aligned (HMO D-SNP) at 1.833.276.8306 or TTY 711, October 1 through March 31, 8:00 am to 8:00 pm, 7 days a week and April 1 through September 30, Monday through Friday, 8:00 am to 8:00 pm. The call is free. For more information, visit **www.communityhealthchoice.org/medicare**.

C. Community DualCare Aligned (HMO D-SNP)'s List of Network Providers / Lista de proveedores de la red

Kona, Sashi, MD⊘♿♥
23900 Katy Fwy
Katy, TX 77494
Affiliation: UT Physicians
Phone:281-644-7000
Gender:M
Ages:0 - 18 Years
https://www.utphysicians.com/search-providers-locations/?formtab=nametab

Ramirez, Tara, DO☑♿
23900 Katy Fwy
Katy, TX 77494
Affiliation: UT Physicians
Phone:281-644-7000
Gender:F
Ages:0 - 18 Years
Hours of Operation:M-F 8-5
https://www.utphysicians.com/search-providers-locations/?formtab=nametab

Nephrology (Kidney)

Ali, Adil, MD☑♥
1331 W Grand Pkwy N Ste 320
Katy, TX 77493
Affiliation: Memorial Hermann MD
Phone:713-468-5440
Gender:M
Ages:18 - 100 Years
Hours of Operation:M-F 8:30-5

Armstead, Sumiko, MD☑♿♥
23900 Katy Fwy Ste W
Katy, TX 77494
Affiliation: Memorial Hermann MD
Phone:281-644-8111
Gender:F
Ages:0 - 100 Years
Hours of Operation:M-F 8-5

23900 Katy Fwy Ste W
Katy, TX 77494
Affiliation: Memorial Hermann MD
Phone:281-644-8111
Gender:F
Ages:0 - 100 Years
Hours of Operation:M-F 8-5

Hampole, Hemanth, MD☑
411 Park Grove Dr Ste 310
Katy, TX 77450
Affiliation: Memorial Hermann MD
Languages: HI
Phone:281-579-5799
Gender:M
Ages:18 - 100 Years
Hours of Operation:M-F 8-5

Hussain, Syed, MD☑
777 S Fry Rd Ste 208
Katy, TX 77450
Phone:281-823-8680
Gender:M
Ages:0 - 100 Years
Hours of Operation:M-F 8-5

777 S Fry Rd Ste 208
Katy, TX 77450
Phone:281-823-8680
Gender:M
Ages:0 - 100 Years
Hours of Operation:M-F 8-5

Mahmood, Masood, MD☑
1331 W Grand Pkwy N Ste 320
Katy, TX 77493
Affiliation: Memorial Hermann MD
Phone:713-468-5440
Gender:M
Ages:0 - 100 Years
Hours of Operation:M-F 8-5

Soltero-Reyes, Liliana, MD☑♿
21660 Kingsland Blvd Ste 300
Katy, TX 77450
Affiliation: Memorial Hermann MD
Languages: SP
Phone:713-270-4545
Gender:F
Ages:0 - 100 Years
Hours of Operation:M-F 8:30-5

Sreenarasimhaiah, Vijayaprakash, MD☑♥
1331 W Grand Pkwy N Ste 320
Katy, TX 77493
Affiliation: Independent Physician/Practitioner
Languages: HI
Phone:713-468-5440
Gender:M
Ages:0 - 160 Years
Hours of Operation:M-F 8:30-4

Velasco, Ariel, MD☑♥
1331 W Grand Pkwy N Ste 320
Katy, TX 77493
Affiliation: Memorial Hermann MD
Phone:713-468-5440
Gender:M
Ages:16 - 100 Years
Hours of Operation:M-F 8-5

Neurology

Smart, Shaun, MD☑♿♥
23900 Katy Fwy
Katy, TX 77494
Affiliation: UT Physicians Neurosciences
Phone:281-644-7000
Gender:M
Ages:15 - 100 Years
Hours of Operation:M-F 8-5
https://www.utphysicians.com/search-providers-locations/?formtab=nametab

☐ Capacitación en Competencia Cultural
☑ Se aceptan nuevos pacientes
⊘ No se aceptan nuevos pacientes
Telemedicina
♿ Accesible según la ADA
Visita sin cita previa el mismo día
♥ Proveedor del programa Mujeres Saludables de Texas
Farmacia abierta las 24 horas
Farmacia de equipos médicos duraderos (DME)
Requiere referencia médica
Requiere autorización previa

Si tiene preguntas, llame a Community DualCare Integrated Aligned (HMO D-SNPal 1.833.276.8306 o TTY 711. Del 1 de octubre al 31 de marzo, de 8:00 a. m. a 8:00 p. m., los 7 días de la semana; del 1 de abril al 30 de septiembre, de lunes a viernes, de 8:00 a. m. a 8:00 p. m. La llamada es gratis. Más información: **CommunityHealthChoice.org/medicare.**

C. Community DualCare Aligned (HMO D-SNP)'s List of Network Providers / Lista de proveedores de la red

Neurosurgery (Operations of the Brain, Spinal Cord)

Kole, Matthew, MD☑♥
23960 Katy Fwy Ste 380
Katy, TX 77494
Affiliation: Memorial Hermann MD
Phone:281-500-6366
Gender:M
Ages:18 - 100 Years
Hours of Operation:M-F 8-5

McCormack, Ryan, MD☑
23960 Katy Fwy Ste 380
Katy, TX 77494
Affiliation: Memorial Hermann MD
Phone:281-500-6366
Gender:M
Ages:15 - 100 Years
Hours of Operation:M-F 8-5

23960 Katy Fwy Ste 380
Katy, TX 77494
Affiliation: Memorial Hermann MD
Phone:281-500-6366
Gender:M
Ages:15 - 100 Years
Hours of Operation:M-F 8-5

Nurse Midwife

Dixon, Rhonda, APN☑♿
511 Park Grove Dr
Katy, TX 77450
Affiliation: UTMB Physician Group
Phone:409-266-1888
Gender:F
Ages:0 - 100 Years
Hours of Operation:M-F 8-5
https://doctors.utmbhealth.com/

Williams, Aishah, APN☑♿🕘
23530 Kingsland Blvd Ste 204
Katy, TX 77494
Affiliation: Independent Physician/ Practitioner
Phone:832-913-1702
Gender:F
Hours of Operation:M-F 8-5

Occupational Therapy (Work-Related Injuries)

Gipson, Shamia, OT☑👍
430 Park Grove Dr
Katy, TX 77450
Affiliation: Independent Physician/ Practitioner
Phone:281-579-1515
Gender:F
Ages:0 - 100 Years
Hours of Operation:MTuWTh 7-6,F 8-5

Gober, Kirk, OT☑♿♥👍
23910 Katy Fwy Ste 201
Katy, TX 77494
Affiliation: UT Physicians
Phone:713-500-7244
Gender:M
Ages:0 - 100 Years
Hours of Operation:M-F 8-5
https://www.utphysicians.com/search-providers-locations/?formtab=nametab

Howe, Dana, OT☑👍
430 Park Grove Dr
Katy, TX 77450
Affiliation: Independent Physician/ Practitioner
Phone:281-579-1515
Gender:F
Ages:0 - 99 Years
Hours of Operation:MTuWTh 7-6,F 8-5,Sa 8-3

Juenke, Hannah, OT☑👍
430 Park Grove Dr
Katy, TX 77450
Affiliation: Independent Physician/ Practitioner
Phone:281-579-1515
Gender:F
Ages:0 - 100 Years
Hours of Operation:MTuWTh 7-6,F 8-5,Sa 8-3

Oncology (Cancer)

Aviles, Diego, MD☑♿♥
23923 Cinco Ranch Blvd
Katy, TX 77494
Affiliation: UT Physicians
Phone:713-486-5300
Gender:M
Ages:0 - 100 Years
Hours of Operation:M-F 8-5
https://www.utphysicians.com/search-providers-locations/?formtab=nametab

Lucci, Joseph, MD☑♿♥
23923 Cinco Ranch Blvd
Katy, TX 77494
Affiliation: UT Physicians
Phone:713-486-5300
Gender:M
Ages:15 - 100 Years
Hours of Operation:M-F 8-5
https://www.utphysicians.com/search-providers-locations/?formtab=nametab

☐ Cultural Competence Training
☑ Accepting New Patients
⃠ Not Accepting New Patients
Telemedicine
♿ ADA Accessible
🕘 Same Day Walk-in Appt
♥ Healthy Texas Women Provider
24-Hour Pharmacy
DME Pharmacy
Requires Referral
👍 Requires Prior Authorization

If you have questions, please call Community DualCare Aligned (HMO D-SNP) at 1.833.276.8306 or TTY 711, October 1 through March 31, 8:00 am to 8:00 pm, 7 days a week and April 1 through September 30, Monday through Friday, 8:00 am to 8:00 pm. The call is free. For more information, visit **www.communityhealthchoice.org/medicare**.

Ophthalmology (Eyes)

Bailey, Lucy, MD☑♿
1331 W Grand Pkwy N Ste 120
Katy, TX 77493
Affiliation: Memorial Hermann MD
Phone:281-347-0176
Gender:F
Hours of Operation:M-F 8-5

1331 W Grand Pkwy N Ste 120
Katy, TX 77493
Affiliation: Memorial Hermann MD
Phone:281-347-0176
Gender:F
Hours of Operation:M-F 8-5

Bell, Nicholas, MD☑♿
777 S Fry Rd Ste 102
Katy, TX 77450
Affiliation: Memorial Hermann MD
Languages: SP
Phone:813-713-8853
Gender:M
Ages:0 - 99 Years
Hours of Operation:M-F 8-5

Harris, Lindsey, MD☑♿
1331 W Grand Pkwy N Ste 120
Katy, TX 77493
Affiliation: Memorial Hermann MD
Languages: SP
Phone:281-347-0176
Gender:F
Ages:20 - 100 Years
Hours of Operation:M-F 8-5

1331 W Grand Pkwy N Ste 120
Katy, TX 77493
Affiliation: Memorial Hermann MD
Languages: SP
Phone:281-347-0176
Gender:F
Ages:20 - 100 Years
Hours of Operation:M-F 8-5

Nguyen, Bac, MD☐☑♿
21502 Merchants Way
Katy, TX 77449
Affiliation: Independent Physician/ Practitioner
Phone:281-579-6777
Gender:M
Ages:6 - 100 Years
Hours of Operation:MWTh 8-5,Tu 7:30-4,F 7-1
https://www.berkeleyeye.com/

21502 Merchants Way
Katy, TX 77449
Affiliation: Independent Physician/ Practitioner
Phone:281-579-6777
Gender:M
Ages:6 - 100 Years
Hours of Operation:MWTh 8-5,Tu 7:30-4,F 7-1
https://www.berkeleyeye.com/

Schmidt, Caroline, MD☑♿
1331 W Grand Pkwy N Ste 120
Katy, TX 77493
Affiliation: Memorial Hermann MD
Languages: SP
Phone:281-347-0176
Gender:F
Ages:2 - 100 Years
Hours of Operation:M-F 8:30-5

1331 W Grand Pkwy N Ste 120
Katy, TX 77493
Affiliation: Memorial Hermann MD
Languages: SP
Phone:281-347-0176
Gender:F
Ages:2 - 100 Years
Hours of Operation:M-F 8:30-5

Tran, Lee, MD☑♿
23920 Katy Fwy Ste 575
Katy, TX 77494
Affiliation: Memorial Hermann MD
Languages: RU, SP, VS
Phone:281-495-2222
Gender:M
Ages:0 - 100 Years
Hours of Operation:M-F 8:30-5:30

Wade, Edward, MD☑♿
777 S Fry Rd Ste 102
Katy, TX 77450
Affiliation: Memorial Hermann MD
Languages: SP
Phone:813-713-8853
Gender:M
Ages:0 - 100 Years
Hours of Operation:M-F 8-5

777 S Fry Rd Ste 102
Katy, TX 77450
Affiliation: Memorial Hermann MD
Languages: SP
Phone:813-713-8853
Gender:M
Ages:0 - 100 Years
Hours of Operation:M-F 8-5

Optometry

Allee, Christopher, OD☑♿
777 S Fry Rd Ste 102
Katy, TX 77450
Affiliation: Memorial Hermann MD
Languages: SP
Phone:813-713-8853
Gender:M
Ages:0 - 100 Years
Hours of Operation:M-F 8-5

777 S Fry Rd Ste 102
Katy, TX 77450
Affiliation: Memorial Hermann MD
Languages: SP
Phone:813-713-8853
Gender:M
Ages:0 - 100 Years
Hours of Operation:M-F 8-5

Cuevas, Mary Jane, OD☐☑♿
21502 Merchants Way
Katy, TX 77449
Affiliation: Independent Physician/ Practitioner
Languages: SP

☐ Capacitación en Competencia Cultural
☑ Se aceptan nuevos pacientes
⃠ No se aceptan nuevos pacientes
Telemedicina
♿ Accesible según la ADA
Visita sin cita previa el mismo día
♥ Proveedor del programa Mujeres Saludables de Texas
Farmacia abierta las 24 horas
Farmacia de equipos médicos duraderos (DME)
Requiere referencia médica
Requiere autorización previa

Si tiene preguntas, llame a Community DualCare Integrated Aligned (HMO D-SNPal 1.833.276.8306 o TTY 711. Del 1 de octubre al 31 de marzo, de 8:00 a. m. a 8:00 p. m., los 7 días de la semana; del 1 de abril al 30 de septiembre, de lunes a viernes, de 8:00 a. m. a 8:00 p. m. La llamada es gratis. Más información: **CommunityHealthChoice.org/medicare.**

C. Community DualCare Aligned (HMO D-SNP)'s List of Network Providers / Lista de proveedores de la red

Phone:281-579-6777
Gender:F
Ages:0 - 99 Years
Hours of Operation:MWTh 8-5,Tu 7:30-4,F 7-1
https://www.berkeleyeye.com/

Jeong, Jeffrey, OD☐☑♿
21502 Merchants Way
Katy, TX 77449
Affiliation: Independent Physician/ Practitioner
Phone:281-579-6777
Gender:M
Ages:0 - 100 Years
Hours of Operation:MWTh 8-5,Tu 7:30-4,F 7-1
https://www.berkeleyeye.com/

Ngo, Julie, OD☑♿
777 S Fry Rd Ste 102
Katy, TX 77450
Affiliation: Independent Physician/ Practitioner
Languages: SP, VS
Phone:813-713-8853
Gender:F
Ages:18 - 100 Years
Hours of Operation:M-F 8-5

777 S Fry Rd Ste 102
Katy, TX 77450
Affiliation: Independent Physician/ Practitioner
Languages: SP, VS
Phone:813-713-8853
Gender:F
Ages:18 - 100 Years
Hours of Operation:M-F 8-5

Orthopedics (Bones and Joints)

Drain, Joseph, MD☑
23910 Katy Fwy Ste 210
Katy, TX 77494
Affiliation: UT Physicians
Phone:713-486-9800
Gender:M
Ages:0 - 99 Years
https://www.utphysicians.com/search-providers-locations/?formtab=nametab

Gonzalez-Luna, Daniel, MD☑♿
23910 Katy Fwy Ste 201
Katy, TX 77494
Affiliation: UT Physicians
Phone:713-500-7244
Gender:M
Ages:0 - 100 Years
Hours of Operation:M-F 8-5
https://www.utphysicians.com/search-providers-locations/?formtab=nametab

Kellam, James, MD☑
23910 Katy Fwy Ste 210
Katy, TX 77494
Affiliation: UT Physicians
Phone:713-486-9800
Gender:M
Ages:15 - 100 Years
Hours of Operation:M-F 8-5
https://www.utphysicians.com/search-providers-locations/?formtab=nametab

Mayer, Erik, MD☑
23910 Katy Fwy Ste 210
Katy, TX 77494
Affiliation: UT Physicians
Phone:713-486-9800
Gender:M
https://www.utphysicians.com/search-providers-locations/?formtab=nametab

Noonan, Timothy, MD☑♿
23923 Cinco Ranch Blvd
Katy, TX 77494
Affiliation: UT Physicians
Phone:713-486-5300
Gender:M
Ages:15 - 100 Years
Hours of Operation:M-F 8-5
https://www.utphysicians.com/search-providers-locations/?formtab=nametab

Younas, Shiraz, MD☑♿
23910 Katy Fwy Ste 201
Katy, TX 77494
Affiliation: UT Physicians
Phone:713-500-7244
Gender:M
Ages:0 - 100 Years
Hours of Operation:M-F 8-5
https://www.utphysicians.com/search-providers-locations/?formtab=nametab

Physical Medicine (Rehabilitation)

Dragojlovic, Nikola, DO☑♥
21720 Kingsland Blvd Ste 102
Katy, TX 77450
Affiliation: UT Physicians
Phone:713-799-6956
Gender:M
Ages:15 - 100 Years
Hours of Operation:M-F 8-5
https://www.utphysicians.com/search-providers-locations/?formtab=nametab

☐ Cultural Competence Training
☑ Accepting New Patients
⦸ Not Accepting New Patients
Telemedicine
♿ ADA Accessible
Same Day Walk-in Appt
♥ Healthy Texas Women Provider
24-Hour Pharmacy
DME Pharmacy
Requires Referral
Requires Prior Authorization

If you have questions, please call Community DualCare Aligned (HMO D-SNP) at 1.833.276.8306 or TTY 711, October 1 through March 31, 8:00 am to 8:00 pm, 7 days a week and April 1 through September 30, Monday through Friday, 8:00 am to 8:00 pm. The call is free. For more information, visit **www.communityhealthchoice.org/medicare**.

C. Community DualCare Aligned (HMO D-SNP)'s List of Network Providers / Lista de proveedores de la red

Qureshi, Imran, DO☑
23501 Cinco Ranch Blvd Ste G205
Katy, TX 77494
Affiliation: Independent Physician/ Practitioner
Phone:346-271-9655
Gender:M
Hours of Operation:M-F 8-5

Plastic / Reconstructive Surgery

Hopkins, David, MD☑♿
23900 Katy Fwy
Katy, TX 77494
Affiliation: UT Physicians
Phone:281-644-7000
Gender:M
Ages:0 - 100 Years
Hours of Operation:M-F 8-5
https://www.utphysicians.com/search-providers-locations/?formtab=nametab

23910 Katy Fwy Ste 201
Katy, TX 77494
Affiliation: UT Physicians
Phone:713-500-7244
Gender:M
Ages:0 - 100 Years
Hours of Operation:M-F 8-5
https://www.utphysicians.com/search-providers-locations/?formtab=nametab

Podiatry (Feet, Toenails)

Jacobs, James, DPM☑♿
23230 Red River Dr
Katy, TX 77494
Affiliation: Independent Physician/ Practitioner
Languages: SP
Phone:281-395-3338
Gender:M
Ages:18 - 100 Years
Hours of Operation:M-F 8:30-5

Khan, Arshad, DPM☑♿
714 S Peek Rd
Katy, TX 77450
Affiliation: Independent Physician/ Practitioner
Phone:346-257-4300
Gender:M
Ages:10 - 100 Years
Hours of Operation:M-F 8-5

Orellana Galvez, Marcela, DPM⃠
21660 Kingsland Blvd Ste 500
Katy, TX 77450
Affiliation: Independent Physician/ Practitioner
Phone:866-552-4866
Gender:F

Orellana Galvez, Marcela, DPM⃠♿
23510 Kingsland Blvd Ste 100
Katy, TX 77494
Affiliation: Independent Physician/ Practitioner
Phone:866-552-4866
Gender:F

Psychiatry (Mental Illness)

Ahmed, Asadullah, MD☑♥
23226 Red River Dr
Katy, TX 77494
Affiliation: Independent Physician/ Practitioner
Phone:832-869-4818
Gender:M
Ages:0 - 100 Years
Hours of Operation:M-F 9-6

Radiology (X-Rays)

Arevalo Espejo, Octavio, MD☑
23910 Katy Fwy Ste 210
Katy, TX 77494
Affiliation: UT Physicians
Phone:713-486-9800
Gender:M
https://www.utphysicians.com/search-providers-locations/?formtab=nametab

Arevalo Espejo, Octavio, MD☑♿
23923 Cinco Ranch Blvd
Katy, TX 77494
Affiliation: UT Physicians
Phone:713-486-5300
Gender:M
https://www.utphysicians.com/search-providers-locations/?formtab=nametab

Asonibare, Ayomikun, MD☑♿♥
23910 Katy Fwy Ste 201
Katy, TX 77494
Affiliation: UT Physicians
Phone:713-500-7244
Gender:F
https://www.utphysicians.com/search-providers-locations/?formtab=nametab

23923 Cinco Ranch Blvd
Katy, TX 77494
Affiliation: UT Physicians
Phone:713-486-5300
Gender:F
https://www.utphysicians.com/search-providers-locations/?formtab=nametab

☐ Capacitación en Competencia Cultural
☑ Se aceptan nuevos pacientes
⃠ No se aceptan nuevos pacientes
Telemedicina
♿ Accesible según la ADA
Visita sin cita previa el mismo día
♥ Proveedor del programa Mujeres Saludables de Texas
Farmacia abierta las 24 horas
Farmacia de equipos médicos duraderos (DME)
Requiere referencia médica
Requiere autorización previa

Si tiene preguntas, llame a Community DualCare Integrated Aligned (HMO D-SNPal 1.833.276.8306 o TTY 711. Del 1 de octubre al 31 de marzo, de 8:00 a. m. a 8:00 p. m., los 7 días de la semana; del 1 de abril al 30 de septiembre, de lunes a viernes, de 8:00 a. m. a 8:00 p. m. La llamada es gratis. Más información: **CommunityHealthChoice.org/medicare.**

C. Community DualCare Aligned (HMO D-SNP)'s List of Network Providers / Lista de proveedores de la red

Auzenne, Richard, MD☑♿♥
1331 W Grand Pkwy N Ste 240
Katy, TX 77493
Affiliation: Independent Physician/ Practitioner
Phone:866-717-2551
Gender:M
Ages:18 - 100 Years
Hours of Operation:M-F 8-5

Bugnone, Alejandro, MD☑♿
24600 Katy Fwy
Katy, TX 77494
Affiliation: Independent Physician/ Practitioner
Phone:346-335-8555
Gender:M

Rozenfeld, Michael, DO☑♿
24600 Katy Fwy
Katy, TX 77494
Affiliation: Independent Physician/ Practitioner
Phone:346-335-8555
Gender:M
Ages:0 - 99 Years
Hours of Operation:M-F 8:30-5

24600 Katy Fwy
Katy, TX 77494
Affiliation: Independent Physician/ Practitioner
Phone:346-335-8555
Gender:M
Ages:0 - 99 Years
Hours of Operation:M-F 8:30-5

Siddiqui, Masood, MD☑♿
24600 Katy Fwy
Katy, TX 77494
Affiliation: Independent Physician/ Practitioner
Phone:346-335-8555
Gender:M
Ages:0 - 100 Years
Hours of Operation:M-F 8:30-5

Tran, Maryanne, MD☑♿♥
1331 W Grand Pkwy N Ste 240
Katy, TX 77493
Affiliation: Independent Physician/ Practitioner
Phone:866-717-2551
Gender:F
Ages:0 - 99 Years
Hours of Operation:M-F 8-5

1331 W Grand Pkwy N Ste 240
Katy, TX 77493
Affiliation: Independent Physician/ Practitioner
Phone:866-717-2551
Gender:F
Ages:0 - 99 Years
Hours of Operation:M-F 8-5

Woolley, Steven, MD☑♿
24600 Katy Fwy
Katy, TX 77494
Phone:346-335-8555
Gender:M
Ages:0 - 100 Years
Hours of Operation:M-F 8:30-5

Yalamanchili, Srigouri, MD☑♿♥
1331 W Grand Pkwy N Ste 240
Katy, TX 77493
Affiliation: Independent Physician/ Practitioner
Phone:866-717-2551
Gender:F

Rheumatology

Farheen, Kiran, MD☑♿♥
23920 Katy Fwy Ste 440
Katy, TX 77494
Affiliation: Memorial Hermann MD
Phone:346-771-5220
Gender:F
Ages:16 - 100 Years
Hours of Operation:M-F 8-4

Speech Therapy

Ali, Samad, SLP☑
430 Park Grove Dr
Katy, TX 77450
Affiliation: Independent Physician/ Practitioner
Phone:281-579-1515
Gender:F
Ages:0 - 100 Years
Hours of Operation:MTuWTh 7-6,F 8-5,Sa 8-3

430 Park Grove Dr
Katy, TX 77450
Affiliation: Independent Physician/ Practitioner
Phone:281-579-1515
Gender:F
Ages:0 - 100 Years
Hours of Operation:MTuWTh 7-6,F 8-5,Sa 8-3

Campagna, Bethany, SLP☐☑♿
2717 Commercial Center Blvd Ste E200
Katy, TX 77494
Affiliation: Independent Physician/ Practitioner
Phone:281-364-9695
Gender:F
Ages:1 - 100 Years
Hours of Operation:M-F 7-7,SaSu 8-5

Herbert, Jennifer, SLP☑
430 Park Grove Dr
Katy, TX 77450
Affiliation: Independent Physician/ Practitioner
Phone:281-579-1515
Gender:F
Ages:0 - 100 Years
Hours of Operation:MTuWTh 7-6,F 8-5,Sa 8-3

Leyk, Stacy, SLP☑
430 Park Grove Dr
Katy, TX 77450
Affiliation: Independent Physician/ Practitioner
Phone:281-579-1515
Gender:F

☐ Cultural Competence Training
☑ Accepting New Patients
⃠ Not Accepting New Patients
Telemedicine
♿ ADA Accessible
Same Day Walk-in Appt
♥ Healthy Texas Women Provider
24-Hour Pharmacy
DME Pharmacy
Requires Referral
Requires Prior Authorization

If you have questions, please call Community DualCare Aligned (HMO D-SNP) at 1.833.276.8306 or TTY 711, October 1 through March 31, 8:00 am to 8:00 pm, 7 days a week and April 1 through September 30, Monday through Friday, 8:00 am to 8:00 pm. The call is free. For more information, visit **www.communityhealthchoice.org/medicare**.

C. Community DualCare Aligned (HMO D-SNP)'s List of Network Providers / Lista de proveedores de la red

Lingenfelder, Lauren, SLP☑
430 Park Grove Dr
Katy, TX 77450
Affiliation: Independent Physician/ Practitioner
Phone:281-579-1515
Gender:F
Ages:0 - 100 Years
Hours of Operation:MTuWTh 7-6,F 8-5

430 Park Grove Dr
Katy, TX 77450
Affiliation: Independent Physician/ Practitioner
Phone:281-579-1515
Gender:F
Ages:0 - 100 Years
Hours of Operation:MTuWTh 7-6,F 8-5

Morrow, Alexis, SLP
430 Park Grove Dr
Katy, TX 77450
Affiliation: Independent Physician/ Practitioner
Phone:281-579-1515
Gender:F
Ages:0 - 100 Years
Hours of Operation:MTuWTh 7-6,F 8-5,Sa 8-3

Parra-Arriga, Silvia, SLP☑
430 Park Grove Dr
Katy, TX 77450
Affiliation: Independent Physician/ Practitioner
Phone:281-579-1515
Gender:F
Hours of Operation:MTuWTh 7-6,F 8-5,Sa 8-3

430 Park Grove Dr
Katy, TX 77450
Affiliation: Independent Physician/ Practitioner
Phone:281-579-1515
Gender:F
Hours of Operation:MTuWTh 7-6,F 8-5,Sa 8-3

Sports Medicine (Sports Injuries)

Dawkins, Jonathan, MD☑
23910 Katy Fwy Ste 201
Katy, TX 77494
Affiliation: UT Physicians
Phone:713-500-7244
Gender:M
https://www.utphysicians.com/search-providers-locations/?formtab=nametab

Surgery (Operations)

Snyder, Brad, MD☑♥
5503 Fry Rd
Katy, TX 77449
Affiliation: UT Physicians
Languages: HI, SP, UR
Phone:713-982-7071
Gender:M
Ages:15 - 100 Years
https://www.utphysicians.com/search-providers-locations/?formtab=nametab

Urology (Urinary Tract)

Krishnan, Ramesh, MD☑♥
23960 Katy Fwy Ste 401
Katy, TX 77494
Affiliation: Memorial Hermann MD
Phone:713-830-9100
Gender:M
Ages:18 - 100 Years
Hours of Operation:MTuWTh 8-5,F 8-1

Lin, Cindy, PA☑♥
23960 Katy Fwy Ste 401
Katy, TX 77494
Affiliation: Memorial Hermann MD
Phone:713-830-9100
Gender:F
Ages:0 - 100 Years
Hours of Operation:M-F 8-5

23960 Katy Fwy Ste 401
Katy, TX 77494
Affiliation: Memorial Hermann MD
Phone:713-830-9100
Gender:F
Ages:0 - 100 Years
Hours of Operation:M-F 8-5

KINGWOOD

Adult Nurse Practitioner

Touchet, Christin, APN☑
2627 Chestnut Ridge Dr Ste 100
Kingwood, TX 77339
Affiliation: Memorial Hermann MD
Phone:281-661-8460
Gender:F
Ages:18 - 100 Years
Hours of Operation:M-F 8-5
https://www.childrens.com/

2627 Chestnut Ridge Dr Ste 100
Kingwood, TX 77339
Affiliation: Memorial Hermann MD
Phone:281-661-8460
Gender:F
Ages:18 - 100 Years
Hours of Operation:M-F 8-5
https://www.childrens.com/

Cardiothoracic Surgery (Operations of the Heart and Chest)

Davis, John, MD☑
24040 Highway 59 N
Kingwood, TX 77339
Affiliation: Independent Physician/ Practitioner
Phone:713-993-6053
Gender:M
Ages:18 - 99 Years
Hours of Operation:M-F 8-5

☐ Capacitación en Competencia Cultural
☑ Se aceptan nuevos pacientes
⃠ No se aceptan nuevos pacientes
Telemedicina
Accesible según la ADA
Visita sin cita previa el mismo día
♥ Proveedor del programa Mujeres Saludables de Texas
Farmacia abierta las 24 horas
Farmacia de equipos médicos duraderos (DME)
Requiere referencia médica
Requiere autorización previa

Si tiene preguntas, llame a Community DualCare Integrated Aligned (HMO D-SNPal 1.833.276.8306 o TTY 711. Del 1 de octubre al 31 de marzo, de 8:00 a. m. a 8:00 p. m., los 7 días de la semana; del 1 de abril al 30 de septiembre, de lunes a viernes, de 8:00 a. m. a 8:00 p. m. La llamada es gratis. Más información: **CommunityHealthChoice.org/medicare.**

C. Community DualCare Aligned (HMO D-SNP)'s List of Network Providers / Lista de proveedores de la red

Cardiovascular Disease

Camacho, Manuel, APN☑♿
2627 Chestnut Ridge Dr Ste 100
Kingwood, TX 77339
Affiliation: Memorial Hermann MD
Phone:281-661-8460
Gender:M
Ages:0 - 100 Years
Hours of Operation:M-F 8-5
https://www.childrens.com/

Khan, Mohammad, MD☑♿
2627 Chestnut Ridge Dr Ste 100
Kingwood, TX 77339
Affiliation: Memorial Hermann MD
Phone:281-661-8460
Gender:M
Ages:18 - 100 Years
Hours of Operation:M-F 8-5
https://www.childrens.com/

2627 Chestnut Ridge Dr Ste 100
Kingwood, TX 77339
Affiliation: Memorial Hermann MD
Phone:281-661-8460
Gender:M
Ages:18 - 100 Years
Hours of Operation:M-F 8-5
https://www.childrens.com/

Uddin, Shakeel, MD☑
320 Kingwood Executive Dr Ste B
Kingwood, TX 77339
Affiliation: Memorial Hermann MD
Languages: UR
Phone:281-358-1950
Gender:M
Ages:0 - 100 Years
Hours of Operation:M-F 8-5

Clinical Nurse Specialist

Simmons, Elizabeth, APN☑
22999 Highway 59 N
Kingwood, TX 77339
Affiliation: Independent Physician/ Practitioner
Phone:281-358-2314
Gender:F
http://kingwoodmedical.com/

Tapnio, Kourtney, APN☑📱♿🕘♥
23838 Highway 59 N
Kingwood, TX 77339
Affiliation: Independent Physician/ Practitioner
Phone:832-979-4234
Gender:F
Hours of Operation:M-F 9-6

Thuo, Peris, APN☑♿
19701 Kingwood Dr Bldg 3
Kingwood, TX 77339
Affiliation: Independent Physician/ Practitioner
Phone:281-358-5701
Gender:F
Ages:0 - 100 Years
Hours of Operation:M-F 8-5

Emergency Medicine

Callahan, Bryon, MD☑
4533 Kingwood Dr Ste C1100
Kingwood, TX 77345
Affiliation: Memorial Hermann MD
Phone:713-338-6565
Gender:M
Ages:0 - 100 Years

Eng, Robert, MD☑
4533 Kingwood Dr Ste C1100
Kingwood, TX 77345
Affiliation: Memorial Hermann MD
Phone:713-338-6565
Gender:M
Ages:0 - 100 Years

Khosla, Akhil, MD☑♥
4533 Kingwood Dr Ste C1100
Kingwood, TX 77345
Affiliation: Memorial Hermann MD
Phone:713-338-6565
Gender:M
Ages:0 - 100 Years

Martinez, Jose, MD☑
4533 Kingwood Dr Ste C1100
Kingwood, TX 77345
Affiliation: Memorial Hermann MD
Phone:713-338-6565
Gender:M
Ages:0 - 100 Years

McNierney Moore, Afton, DO☑♥
4533 Kingwood Dr Ste C1100
Kingwood, TX 77345
Affiliation: Memorial Hermann MD
Phone:713-338-6565
Gender:F
Ages:0 - 100 Years

Noori, Monica, MD☑
4533 Kingwood Dr Ste C1100
Kingwood, TX 77345
Affiliation: Memorial Hermann MD
Phone:713-338-6565
Gender:F
Ages:0 - 100 Years

Pandya, Michael, MD☑♥
4533 Kingwood Dr Ste C1100
Kingwood, TX 77345
Affiliation: Memorial Hermann MD
Phone:713-338-6565
Gender:M
Ages:0 - 100 Years

Peart, Brian, MD☑
4533 Kingwood Dr Ste C1100
Kingwood, TX 77345
Affiliation: Memorial Hermann MD
Phone:713-338-6565
Gender:M
Ages:0 - 100 Years

Segerson, Thomas, MD☑
4533 Kingwood Dr Ste C1100
Kingwood, TX 77345
Affiliation: Memorial Hermann MD
Phone:713-338-6565
Gender:M
Ages:0 - 100 Years

☐ Cultural Competence Training
☑ Accepting New Patients
⃠ Not Accepting New Patients
📱 Telemedicine
♿ ADA Accessible
🕘 Same Day Walk-in Appt
♥ Healthy Texas Women Provider
↻ 24-Hour Pharmacy
◈ DME Pharmacy
↳ Requires Referral
👍 Requires Prior Authorization

If you have questions, please call Community DualCare Aligned (HMO D-SNP) at 1.833.276.8306 or TTY 711, October 1 through March 31, 8:00 am to 8:00 pm, 7 days a week and April 1 through September 30, Monday through Friday, 8:00 am to 8:00 pm. The call is free. For more information, visit **www.communityhealthchoice.org/medicare**.

C. Community DualCare Aligned (HMO D-SNP)'s List of Network Providers / Lista de proveedores de la red

Shepard, Justin, MD☑
4533 Kingwood Dr
Ste C1100
Kingwood, TX 77345
Affiliation: Memorial Hermann MD
Phone:713-338-6565
Gender:M
Ages:0 - 100 Years

Sung, Shang, MD☑
4533 Kingwood Dr
Ste C1100
Kingwood, TX 77345
Affiliation: Memorial Hermann MD
Languages: CM
Phone:713-338-6565
Gender:M
Ages:0 - 100 Years

Family Nurse Practitioner

Childers, Jacqueline, APN☑♿
2627 Chestnut Ridge Dr Ste 100
Kingwood, TX 77339
Affiliation: Memorial Hermann MD
Phone:281-661-8460
Gender:F
Ages:15 - 100 Years
Hours of Operation:M-F 8-5
https://www.childrens.com/

Dixon, Martha, PA☑♿♥
4533 Kingwood Dr
Kingwood, TX 77345
Affiliation: Memorial Hermann MD
Phone:346-287-6506
Gender:F
Ages:0 - 100 Years
Hours of Operation:MTuWTh 8-5,F 8-1

Hardy, Linda, APN☑
19701 Kingwood Dr
Ste B
Kingwood, TX 77339
Affiliation: TMHPO Physicians
Phone:936-270-4680
Gender:F
Ages:0 - 100 Years
Hours of Operation:M-F 8-5

Ivins, Shawna, APN☑
22999 Highway 59 N
Kingwood, TX 77339
Affiliation: Independent Physician/ Practitioner
Phone:281-358-2314
Gender:F
Ages:16 - 100 Years
Hours of Operation:M-F 8-4:30
http://kingwoodmedical.com/

Ivins, Shawna, APN☑♿
600 Rockmead Dr
Kingwood, TX 77339
Affiliation: Independent Physician/ Practitioner
Phone:281-419-4600
Gender:F
Ages:16 - 100 Years
Hours of Operation:M-F 8-4:30

Marchi, Lauren, APN☑
22999 Highway 59 N
Kingwood, TX 77339
Affiliation: Independent Physician/ Practitioner
Phone:281-358-2314
Gender:F
Ages:18 - 100 Years
Hours of Operation:M-F 8-5
http://kingwoodmedical.com/

Marchi, Lauren, APN☑
600 Rockmead Dr
Ste 211
Kingwood, TX 77339
Affiliation: Independent Physician/ Practitioner
Phone:281-419-4600
Gender:F
Ages:18 - 100 Years
Hours of Operation:M-F 8-5

Minick, Courtney, APN☑♿
215 Kingwood Executive Dr Ste 120
Kingwood, TX 77339
Affiliation: Independent Physician/ Practitioner
Phone:713-696-1600
Gender:F
Ages:0 - 100 Years
Hours of Operation:M-F 8-5

Willis, Sarah, APN☑
600 Rockmead Dr
Ste 211
Kingwood, TX 77339
Affiliation: Independent Physician/ Practitioner
Phone:281-419-4600
Gender:F
Ages:0 - 100 Years
Hours of Operation:M-F 8-5

Wright, Elizabeth, APN☑
22999 Highway 59 N
Kingwood, TX 77339
Affiliation: Memorial Hermann MD
Phone:281-358-2314
Gender:F
Ages:18 - 100 Years
Hours of Operation:M-F 8-5
http://kingwoodmedical.com/

Family Practice

Alba, Karla, MD☑♿♥
4533 Kingwood Dr
Kingwood, TX 77345
Affiliation: Memorial Hermann MD
Languages: SP
Phone:346-287-6506
Gender:F
Ages:0 - 100 Years

☐ Capacitación en Competencia Cultural
☑ Se aceptan nuevos pacientes
⃠ No se aceptan nuevos pacientes
Telemedicina
♿ Accesible según la ADA
Visita sin cita previa el mismo día
♥ Proveedor del programa Mujeres Saludables de Texas
Farmacia abierta las 24 horas
Farmacia de equipos médicos duraderos (DME)
Requiere referencia médica
Requiere autorización previa

Si tiene preguntas, llame a Community DualCare Integrated Aligned (HMO D-SNPal 1.833.276.8306 o TTY 711. Del 1 de octubre al 31 de marzo, de 8:00 a. m. a 8:00 p. m., los 7 días de la semana; del 1 de abril al 30 de septiembre, de lunes a viernes, de 8:00 a. m. a 8:00 p. m. La llamada es gratis. Más información: **CommunityHealthChoice.org/medicare.**

C. Community DualCare Aligned (HMO D-SNP)'s List of Network Providers / Lista de proveedores de la red

Cavnar-Johnson, Mary, MD☑
350 Kingwood Medical Dr Ste 250
Kingwood, TX 77339
Affiliation: Independent Physician/ Practitioner
Phone:281-440-5300
Gender:F
Ages:18 - 105 Years
Hours of Operation:M-F 8-5

Gastroenterology (Stomach, Digestion)

Dwairy, Adeeb, MD☑
19701 Kingwood Dr Bldg 2
Kingwood, TX 77339
Affiliation: Independent Physician/ Practitioner
Phone:832-707-5011
Gender:M
Ages:18 - 100 Years
Hours of Operation:MTuWThF Su 8:30-5

Elias, Georg, MD
19701 Kingwood Dr Bldg 2
Kingwood, TX 77339
Affiliation: Independent Physician/ Practitioner
Phone:832-707-5011
Gender:M

Irani, Malcolm, MD
19701 Kingwood Dr Bldg 2
Kingwood, TX 77339
Affiliation: Independent Physician/ Practitioner
Phone:832-707-5011
Gender:M

19701 Kingwood Dr Bldg 2
Kingwood, TX 77339
Affiliation: Independent Physician/ Practitioner
Phone:832-707-5011
Gender:M

Nunez, George, MD☑
19701 Kingwood Dr Bldg 2
Kingwood, TX 77339
Affiliation: Independent Physician/ Practitioner
Phone:832-707-5011
Gender:M
Ages:18 - 99 Years
Hours of Operation:M-F 8:30-5

Ouni, Ahmed, MD☑
19701 Kingwood Dr Bldg 2
Kingwood, TX 77339
Affiliation: Independent Physician/ Practitioner
Phone:832-707-5011
Gender:M
Ages:18 - 100 Years
Hours of Operation:M-F 8:30-5

Gerontology Nurse Practitioner

Camacho, Manuel, APN☑
2627 Chestnut Ridge Dr Ste 100
Kingwood, TX 77339
Affiliation: Memorial Hermann MD
Phone:281-661-8460
Gender:M
Ages:0 - 100 Years
Hours of Operation:M-F 8-5
https://www.childrens.com/

Internal Medicine

Bahr, Gabriella, MD☑
1710 W Lake Houston Pkwy Ste 260B
Kingwood, TX 77339
Affiliation: Independent Physician/ Practitioner
Phone:346-522-2555
Gender:F
Ages:0 - 100 Years
Hours of Operation:M-F 8-5

Roland, Randall, DO☑♥
22999 Highway 59 N
Kingwood, TX 77339
Affiliation: Independent Physician/ Practitioner
Phone:281-358-2314
Gender:M
Ages:18 - 99 Years
Hours of Operation:MTuWTh 8-6,F 8-2,Sa 9-2
http://kingwoodmedical.com/

Rose, Dinara, MD☑
4501 Magnolia Cove Dr Ste 106
Kingwood, TX 77345
Affiliation: TMHPO Physicians
Phone:936-270-4949
Gender:F
Ages:18 - 100 Years
Hours of Operation:M-F 8-5

Cultural Competence Training
☑ Accepting New Patients
⃠ Not Accepting New Patients
Telemedicine
ADA Accessible
Same Day Walk-in Appt
♥ Healthy Texas Women Provider
24-Hour Pharmacy
DME Pharmacy
Requires Referral
Requires Prior Authorization

If you have questions, please call Community DualCare Aligned (HMO D-SNP) at 1.833.276.8306 or TTY 711, October 1 through March 31, 8:00 am to 8:00 pm, 7 days a week and April 1 through September 30, Monday through Friday, 8:00 am to 8:00 pm. The call is free. For more information, visit **www.communityhealthchoice.org/medicare**.

C. Community DualCare Aligned (HMO D-SNP)'s List of Network Providers / Lista de proveedores de la red

Strickland, James, MD☑♿
2627 Chestnut Ridge Dr Ste 100
Kingwood, TX 77339
Affiliation: Memorial Hermann MD
Phone:281-661-8460
Gender:M
Ages:16 - 100 Years
Hours of Operation:F 9-12
https://www.childrens.com/

Interventional Cardiology

Ayoubi, Ali, MD☑
1710 W Lake Houston Pkwy Ste 260
Kingwood, TX 77339
Affiliation: Independent Physician/ Practitioner
Languages: SP
Phone:936-321-1111
Gender:M
Ages:18 - 105 Years
Hours of Operation:M-F 8-5

Hadidi, Omar, MD☑♿
2627 Chestnut Ridge Dr Ste 100
Kingwood, TX 77339
Affiliation: Memorial Hermann MD
Phone:281-661-8460
Gender:M
Ages:18 - 100 Years
Hours of Operation:M-F 8-5
https://www.childrens.com/

2627 Chestnut Ridge Dr Ste 100
Kingwood, TX 77339
Affiliation: Memorial Hermann MD
Phone:281-661-8460
Gender:M
Ages:18 - 100 Years
Hours of Operation:M-F 8-5
https://www.childrens.com/

Maternal and Fetal Medicine

Bentum, Nana Ama, MD☑♿♥
215 Kingwood Executive Dr Ste 120
Kingwood, TX 77339
Affiliation: Independent Physician/ Practitioner
Phone:713-696-1600
Gender:F
Ages:0 - 100 Years
Hours of Operation:M-F 9-4:30

Medical Oncology

Ellent, David, MD☑
1710 W Lake Houston Pkwy Ste 260B
Kingwood, TX 77339
Affiliation: Independent Physician/ Practitioner
Phone:346-522-2555
Gender:M
Ages:0 - 100 Years
Hours of Operation:M-F 8-5

Ellent, David, MD⬚☑
22751 Professional Dr Ste 270
Kingwood, TX 77339
Affiliation: Independent Physician/ Practitioner
Phone:281-975-1000
Gender:M
Ages:18 - 100 Years
Hours of Operation:M-F 8-5

Neonatal Nurse Practitioner

Manley, Lindsey, APN☑♿
215 Kingwood Executive Dr Ste 120
Kingwood, TX 77339
Affiliation: Independent Physician/ Practitioner
Phone:713-696-1600
Gender:F
Ages:0 - 21 Years
Hours of Operation:M-F 8-5

O'Day, Rachel, APN☑
22999 Highway 59 N
Kingwood, TX 77339
Affiliation: Independent Physician/ Practitioner
Phone:281-358-2314
Gender:F
Ages:0 - 21 Years
http://kingwoodmedical.com/

Nephrology (Kidney)

Chary, Achi, MD⬚☑♿
22999 US Hwy 59N Ste 417
Kingwood, TX 77339
Affiliation: Independent Physician/ Practitioner
Languages: SP
Phone:281-312-5006
Gender:M
Ages:18 - 100 Years
Hours of Operation:M-F 8-5

⬚ Capacitación en Competencia Cultural
☑ Se aceptan nuevos pacientes
⃠ No se aceptan nuevos pacientes
Telemedicina
♿ Accesible según la ADA
Visita sin cita previa el mismo día
♥ Proveedor del programa Mujeres Saludables de Texas
Farmacia abierta las 24 horas
Farmacia de equipos médicos duraderos (DME)
Requiere referencia médica
Requiere autorización previa

Si tiene preguntas, llame a Community DualCare Integrated Aligned (HMO D-SNPal 1.833.276.8306 o TTY 711. Del 1 de octubre al 31 de marzo, de 8:00 a. m. a 8:00 p. m., los 7 días de la semana; del 1 de abril al 30 de septiembre, de lunes a viernes, de 8:00 a. m. a 8:00 p. m. La llamada es gratis. Más información: **CommunityHealthChoice.org/medicare.**

C. Community DualCare Aligned (HMO D-SNP)'s List of Network Providers / Lista de proveedores de la red

Shirsalkar, Advayanand, MD☑♿
2300 Green Oak Dr Ste 500
Kingwood, TX 77339
Affiliation: Memorial Hermann MD
Phone:281-359-8180
Gender:M
Ages:18 - 100 Years
Hours of Operation:MTuW 8-5,ThF 0-5

Nurse Midwife

Williams, Aishah, APN☑♿
215 Kingwood Executive Dr Ste 120
Kingwood, TX 77339
Affiliation: Independent Physician/ Practitioner
Phone:713-696-1600
Gender:F
Hours of Operation:M-F 8-5

Ophthalmology (Eyes)

Chen, Carolyn, MD☑♿
22659 Highway 59 N Ste 100
Kingwood, TX 77339
Affiliation: Memorial Hermann MD
Languages: SP
Phone:281-858-3937
Gender:F
Ages:0 - 100 Years
Hours of Operation:M-F 8:30-5

22659 Highway 59 N Ste 100
Kingwood, TX 77339
Affiliation: Memorial Hermann MD
Languages: SP
Phone:281-858-3937
Gender:F
Ages:0 - 100 Years
Hours of Operation:M-F 8:30-5

Ginsburg, Burt, MD☑
1850 W Lake Houston Pkwy Ste 190
Kingwood, TX 77339
Affiliation: Independent Physician/ Practitioner
Languages: KM, SP
Phone:713-528-1122
Gender:M
Ages:12 - 99 Years
Hours of Operation:M-F 8:30-5

Harris, Lindsey, MD☑♿
22659 Highway 59 N Ste 100
Kingwood, TX 77339
Affiliation: Memorial Hermann MD
Languages: SP
Phone:281-858-3937
Gender:F
Ages:0 - 100 Years

22659 Highway 59 N Ste 100
Kingwood, TX 77339
Affiliation: Memorial Hermann MD
Languages: SP
Phone:281-858-3937
Gender:F
Ages:0 - 100 Years

Optometry

Jeong, Jeffrey, OD☑♿
22741 Professional Dr
Kingwood, TX 77339
Affiliation: Independent Physician/ Practitioner
Phone:281-319-4334
Gender:M
Ages:0 - 100 Years
Hours of Operation:M 8-5,TuWTh 7-5,F 7-1
https://www.berkeleyeye.com/

Physical Medicine (Rehabilitation)

Nguyen, Tony, MD☑
22999 Highway 59 N
Kingwood, TX 77339
Affiliation: Independent Physician/ Practitioner
Phone:281-358-2314
Gender:M
Ages:18 - 100 Years
Hours of Operation:M-F 8-5
http://kingwoodmedical.com/

Physical Therapist (Bones and Joints)

Woods, Bannecker, PT☑♿🕘👍
23780 Highway 59 N
Kingwood, TX 77339
Affiliation: Independent Physician/ Practitioner
Phone:281-358-1838
Gender:M
Ages:0 - 100 Years
Hours of Operation:MF 8-6,Tu 7-4,W 8-5,Th 7-6
https://kingwoodotpt.com/

Psychiatry (Mental Illness)

Ahmed, Asadullah, MD☑📱♿♥
23838 Highway 59 N
Kingwood, TX 77339
Affiliation: Independent Physician/ Practitioner
Phone:832-979-4234
Gender:M
Ages:0 - 100 Years
Hours of Operation:M-F 9-6

Radiology (X-Rays)

Auzenne, Richard, MD☑♿♥
350 Kingwood Medical Dr Ste 110
Kingwood, TX 77339
Affiliation: Independent Physician/ Practitioner
Phone:281-580-6171
Gender:M
Ages:18 - 100 Years
Hours of Operation:M-F 8-5

☐ Cultural Competence Training
☑ Accepting New Patients
⃠ Not Accepting New Patients
📱 Telemedicine
♿ ADA Accessible
🕘 Same Day Walk-in Appt
♥ Healthy Texas Women Provider
↻ 24-Hour Pharmacy
◈ DME Pharmacy
↳ Requires Referral
👍 Requires Prior Authorization

If you have questions, please call Community DualCare Aligned (HMO D-SNP) at 1.833.276.8306 or TTY 711, October 1 through March 31, 8:00 am to 8:00 pm, 7 days a week and April 1 through September 30, Monday through Friday, 8:00 am to 8:00 pm. The call is free. For more information, visit **www.communityhealthchoice.org/medicare**.

C. Community DualCare Aligned (HMO D-SNP)'s List of Network Providers / Lista de proveedores de la red

Tran, Maryanne, MD☑♿🕘♥
350 Kingwood Medical Dr Ste 110
Kingwood, TX 77339
Affiliation: Independent Physician/ Practitioner
Phone:281-580-6171
Gender:F
Ages:0 - 99 Years
Hours of Operation:M-F 8-5

350 Kingwood Medical Dr Ste 110
Kingwood, TX 77339
Affiliation: Independent Physician/ Practitioner
Phone:281-580-6171
Gender:F
Ages:0 - 99 Years
Hours of Operation:M-F 8-5

Yalamanchili, Srigouri, MD☑♿♥
350 Kingwood Medical Dr Ste 110
Kingwood, TX 77339
Affiliation: Independent Physician/ Practitioner
Phone:281-580-6171
Gender:F

KIRBYVILLE

Internal Medicine

Xintavelonis, Elena, MD☐☑♥
104 E Lavielle St
Kirbyville, TX 75956
Affiliation: Independent Physician/ Practitioner
Languages: SP, UR
Phone:409-423-4414
Gender:F
Ages:18 - 99 Years

LA MARQUE

Acute Care Adult/ Gerontology Nurse Practitioner

Brown, Tammy, APN☑
2600 Gulf Fwy
La Marque, TX 77568
Affiliation: UTMB Physician Group
Phone:409-938-7719
Gender:F
Ages:0 - 100 Years
Hours of Operation:M-F 8-5
https://doctors.utmbhealth.com/

Other

Al-Suradi, Alaa, MD☑
2600 Gulf Fwy
La Marque, TX 77568
Affiliation: UTMB Physician Group
Phone:409-938-7719
Gender:M
Ages:0 - 100 Years
Hours of Operation:M-F 8-5
https://doctors.utmbhealth.com/

LA PORTE

Family Nurse Practitioner

Menissy, Katrina, APN⃠📱♿🕘
8850 Spencer Hwy
La Porte, TX 77571
Affiliation: Urgent Care Provider
Phone:281-573-4100
Gender:F
Ages:0 - 100 Years
Hours of Operation:M-F 8-8,SaSu 8-5

Family Practice

Moosa, Abdul, MD☑♿
401 W Fairmont Pkwy Ste D
La Porte, TX 77571
Affiliation: Independent Physician/ Practitioner
Phone:281-470-4740
Gender:M
Ages:0 - 100 Years
Hours of Operation:M-F 8-5

401 W Fairmont Pkwy Ste D
La Porte, TX 77571
Affiliation: Independent Physician/ Practitioner
Phone:281-470-4740
Gender:M
Ages:0 - 100 Years
Hours of Operation:MTuWThF Su 8-5

Newman, Terry, MD☑♿♥
401 W Fairmont Pkwy Ste D
La Porte, TX 77571
Affiliation: Independent Physician/ Practitioner
Phone:281-470-4740
Gender:F
Ages:0 - 100 Years
Hours of Operation:M-F 8-5

Internal Medicine

Bhatt, Sapankumar, MD☑♿
401 W Fairmont Pkwy Ste D
La Porte, TX 77571
Affiliation: Independent Physician/ Practitioner
Languages: HI, SP
Phone:281-470-4740
Gender:M
Ages:18 - 105 Years
Hours of Operation:M-F 8-5

☐ Capacitación en Competencia Cultural
☑ Se aceptan nuevos pacientes
⃠ No se aceptan nuevos pacientes
📱 Telemedicina
♿ Accesible según la ADA
🕘 Visita sin cita previa el mismo día
♥ Proveedor del programa Mujeres Saludables de Texas
⟲ Farmacia abierta las 24 horas
◈ Farmacia de equipos médicos duraderos (DME)
↪ Requiere referencia médica
☝ Requiere autorización previa

Si tiene preguntas, llame a Community DualCare Integrated Aligned (HMO D-SNPal 1.833.276.8306 o TTY 711. Del 1 de octubre al 31 de marzo, de 8:00 a. m. a 8:00 p. m., los 7 días de la semana; del 1 de abril al 30 de septiembre, de lunes a viernes, de 8:00 a. m. a 8:00 p. m. La llamada es gratis. Más información: **CommunityHealthChoice.org/medicare.**

C. Community DualCare Aligned (HMO D-SNP)'s List of Network Providers / Lista de proveedores de la red

LAKE JACKSON

Clinical Nurse Specialist

Nguyen, Kevin, APRN☑♿
215 Oak Dr S Ste B
Lake Jackson, TX 77566
Affiliation: UTMB Physician Group
Phone:979-319-3051
Gender:M
Ages:0 - 100 Years
Hours of Operation:M-F 8-5

Colon/Rectal (Bowels)

Daher, Pamela, MD☑♿♥
215 Oak Dr S Ste B
Lake Jackson, TX 77566
Affiliation: UTMB Physician Group
Phone:979-319-3051
Gender:F
Ages:0 - 100 Years
Hours of Operation:M-F 8-5

Dietician (Diet, Nutrition)

Hughes, Lindsay, RD⃠♿
215 Oak Dr S Ste B
Lake Jackson, TX 77566
Affiliation: UTMB Physician Group
Phone:979-319-3051
Gender:F

Family Nurse Practitioner

Calkusic, Sandra, APN☑
215 Oak Dr S Ste A
Lake Jackson, TX 77566
Affiliation: UTMB Physician Group
Phone:979-319-3175
Gender:F
Ages:0 - 100 Years
Hours of Operation:M-F 8-5

Dunbar, Angela, APN☑
215 Oak Dr S Ste A
Lake Jackson, TX 77566
Affiliation: UTMB Physician Group
Phone:979-319-3175
Gender:F
Ages:0 - 100 Years
Hours of Operation:M-F 8-5

Gonzalez, Donna, APN☑
215 Oak Dr S Ste D
Lake Jackson, TX 77566
Affiliation: UTMB Physician Group
Phone:979-297-2755
Gender:F
Ages:0 - 100 Years
Hours of Operation:M-F 8-5

McAfee, Cohashous, APN☑
215 Oak Dr S Ste D
Lake Jackson, TX 77566
Affiliation: UTMB Physician Group
Phone:979-297-2755
Gender:F

Zamora, Stephanie, APN☑
135 Oyster Creek Dr Ste S
Lake Jackson, TX 77566
Affiliation: Independent Physician/ Practitioner
Phone:979-297-3387
Gender:F
Ages:13 - 99 Years
Hours of Operation:M-F 8-5

Family Practice

Anabor, Omegie, MD☑♥
215 Oak Dr S Ste A
Lake Jackson, TX 77566
Affiliation: UTMB Physician Group
Phone:979-319-3175
Gender:F

Barnes, Precious, DO☑
7 W Way Ct Ste E
Lake Jackson, TX 77566
Affiliation: Independent Physician/ Practitioner
Phone:346-500-5356
Gender:F
Hours of Operation:M-F 8-5

Ben Okoli, Ford, MD☑
215 Oak Dr S Ste A
Lake Jackson, TX 77566
Affiliation: UTMB Physician Group
Phone:979-319-3175
Gender:M

Henrie, Bradley, MD☑
215 Oak Dr S Ste A
Lake Jackson, TX 77566
Affiliation: UTMB Physician Group
Phone:979-319-3175
Gender:M

Neonatal Nurse Practitioner

Thomas, Molly, APN☑♿
208 Oak Dr S Ste 400A
Lake Jackson, TX 77566
Affiliation: UTMB Physician Group
Phone:979-285-2900
Gender:F
Ages:0 - 18 Years
https://doctors.utmbhealth.com/

Oncology (Cancer)

Lucci, Joseph, MD☑♥
215 Oak Dr S Ste D
Lake Jackson, TX 77566
Affiliation: UTMB Physician Group
Phone:979-297-2755
Gender:M
Ages:0 - 100 Years
Hours of Operation:M-F 8-5

☐ Cultural Competence Training
☑ Accepting New Patients
⃠ Not Accepting New Patients
Telemedicine
♿ ADA Accessible
Same Day Walk-in Appt
♥ Healthy Texas Women Provider
24-Hour Pharmacy
DME Pharmacy
Requires Referral
Requires Prior Authorization

If you have questions, please call Community DualCare Aligned (HMO D-SNP) at 1.833.276.8306 or TTY 711, October 1 through March 31, 8:00 am to 8:00 pm, 7 days a week and April 1 through September 30, Monday through Friday, 8:00 am to 8:00 pm. The call is free. For more information, visit **www.communityhealthchoice.org/medicare**.

C. Community DualCare Aligned (HMO D-SNP)'s List of Network Providers / Lista de proveedores de la red

Ophthalmology (Eyes)

Ruda, Frank, MD☑♿
117 Circle Way St
Lake Jackson, TX 77566
Affiliation: Independent Physician/ Practitioner
Languages: SP
Phone:979-297-4042
Gender:M
Ages:0 - 100 Years
Hours of Operation:M-F 8-5

Podiatry (Feet, Toenails)

Stevens, Kelli, DPM☑
131 Circle Way St Ste A
Lake Jackson, TX 77566
Affiliation: Memorial Hermann MD
Phone:979-429-3621
Gender:F
Ages:0 - 100 Years
Hours of Operation:M-F 8-5

Surgery (Operations)

Tran, Virginia, MD☑♿
208 Oak Dr S Ste 400A
Lake Jackson, TX 77566
Affiliation: UTMB Physician Group
Phone:979-285-2900
Gender:F
Ages:0 - 100 Years
Hours of Operation:M-F 8-5
https://doctors.utmbhealth.com/

Wu, Jessica, MD☑♿
215 Oak Dr S Ste B
Lake Jackson, TX 77566
Affiliation: UTMB Physician Group
Phone:979-319-3051
Gender:F
Ages:0 - 100 Years
Hours of Operation:M-F 8-5

Urology (Urinary Tract)

Jackson, Jamaal, MD☑♿♥
215 Oak Dr S Ste B
Lake Jackson, TX 77566
Affiliation: UTMB Physician Group
Phone:979-319-3051
Gender:M
Ages:0 - 100 Years
Hours of Operation:M-F 8-5

Vascular Surgery (Operations of the Blood Vessels)

Cox, Mitchell, MD☑♿
215 Oak Dr S Ste B
Lake Jackson, TX 77566
Affiliation: UTMB Physician Group
Phone:979-319-3051
Gender:M

LEAGUE CITY

Acute Care Adult Nurse Practitioner

Delos Reyes, Michelyn Grace, APN☑
2240 Gulf Fwy S Ste 2.100
League City, TX 77573
Affiliation: UTMB Physician Group
Phone:832-505-1600
Gender:F
Ages:19 - 100 Years
Hours of Operation:M-F 8-5
https://doctors.utmbhealth.com/

Turner, Kelly, APN☑♿
2240 Gulf Fwy S
League City, TX 77573
Affiliation: UTMB Physician Group
Phone:409-677-2715
Gender:F
https://doctors.utmbhealth.com/

Acute Care Adult/ Gerontology Nurse Practitioner

Boggs, Samantha, APN☑
2240 Gulf Fwy S Ste 2.110
League City, TX 77573
Affiliation: UTMB Physician Group
Phone:832-505-1600
Gender:F
Ages:0 - 100 Years
Hours of Operation:M-F 8-5
https://doctors.utmbhealth.com/

Breaux, Cheryl, APN☑♥
2240 Gulf Fwy S Ste 2.100
League City, TX 77573
Affiliation: UTMB Physician Group
Phone:832-505-1600
Gender:F
https://doctors.utmbhealth.com/

2240 Gulf Fwy S Ste 2.100
League City, TX 77573
Affiliation: UTMB Physician Group
Phone:832-505-1600
Gender:F
https://doctors.utmbhealth.com/

☐ Capacitación en Competencia Cultural
☑ Se aceptan nuevos pacientes
⃠ No se aceptan nuevos pacientes
Telemedicina
♿ Accesible según la ADA
Visita sin cita previa el mismo día
♥ Proveedor del programa Mujeres Saludables de Texas
Farmacia abierta las 24 horas
Farmacia de equipos médicos duraderos (DME)
Requiere referencia médica
Requiere autorización previa

Si tiene preguntas, llame a Community DualCare Integrated Aligned (HMO D-SNPal 1.833.276.8306 o TTY 711. Del 1 de octubre al 31 de marzo, de 8:00 a. m. a 8:00 p. m., los 7 días de la semana; del 1 de abril al 30 de septiembre, de lunes a viernes, de 8:00 a. m. a 8:00 p. m. La llamada es gratis. Más información: **CommunityHealthChoice.org/medicare.**

C. Community DualCare Aligned (HMO D-SNP)'s List of Network Providers / Lista de proveedores de la red

McCloskey, Rachel, APN⊘♿
2240 Gulf Fwy S
League City, TX
77573
Affiliation: UTMB Physician Group
Languages: SP
Phone:409-677-2715
Gender:F
Ages:18 - 100 Years
Hours of Operation:M-F 8-5
https://doctors.utmbhealth.com/

McCloskey, Rachel, APN☑
2660 Gulf Fwy S Entrance B
League City, TX
77573
Affiliation: UTMB Physician Group
Languages: SP
Phone:832-505-2150
Gender:F
Ages:18 - 100 Years
Hours of Operation:M-F 8-5
https://doctors.utmbhealth.com/

Adult Nurse Practitioner

Resendez, Jill, APN☑♿
2660 Gulf Fwy S Entrance A
League City, TX
77573
Affiliation: UTMB Physician Group
Phone:832-505-2200
Gender:F
Ages:18 - 100 Years
Hours of Operation:M-F 8-5
https://doctors.utmbhealth.com/

Allergist (Allergies) and Specialist-Immunology (Immune System)

Covington, Cleavon, MD☑
2785 Gulf Fwy S Ste 2.200
League City, TX
77573
Affiliation: UTMB Physician Group
Phone:409-772-3695
Gender:M
Ages:0 - 100 Years
Hours of Operation:M-F 8-5
https://doctors.utmbhealth.com/

Anesthesiology

Abdelsalam, Haithm, MD☑♿
2240 Gulf Fwy S
League City, TX
77573
Affiliation: UTMB Physician Group
Phone:409-677-2715
Gender:M
Ages:0 - 100 Years
Hours of Operation:M-F 8-5
https://doctors.utmbhealth.com/

Binod, Jasmine, MD☑♿
2240 Gulf Fwy S
League City, TX
77573
Affiliation: UTMB Physician Group
Phone:409-677-2715
https://doctors.utmbhealth.com/

Bradley, Burke, MD☑♿
2240 Gulf Fwy S
League City, TX
77573
Affiliation: UTMB Physician Group
Phone:409-677-2715
Gender:M
Ages:0 - 100 Years
https://doctors.utmbhealth.com/

Doulatram, Gulshan, MD☑
2660 Gulf Fwy S Ste 110
League City, TX
77573
Affiliation: UTMB Physician Group
Languages: SP
Phone:832-505-2450
Gender:F
Ages:0 - 100 Years
Hours of Operation:M-F 8-5
https://doctors.utmbhealth.com/

Epperson, David, MD☑♿
2240 Gulf Fwy S
League City, TX
77573
Affiliation: UTMB Physician Group
Phone:409-677-2715
Gender:M
Ages:0 - 100 Years
https://doctors.utmbhealth.com/

Esparza, Edgar, MD☑♿
2240 Gulf Fwy S
League City, TX
77573
Affiliation: UTMB Physician Group
Phone:409-677-2715
Gender:M
Ages:0 - 100 Years
Hours of Operation:M-F 8-5
https://doctors.utmbhealth.com/

Esparza, Stephanie, MD☑♿
2240 Gulf Fwy S
League City, TX
77573
Affiliation: UTMB Physician Group
Phone:409-677-2715
Gender:F
https://doctors.utmbhealth.com/

Hart, Umbert, MD☑♿
2240 Gulf Fwy S
League City, TX
77573
Affiliation: UTMB Physician Group
Phone:409-677-2715
Gender:M
Ages:0 - 100 Years
https://doctors.utmbhealth.com/

☐ Cultural Competence Training
☑ Accepting New Patients
⊘ Not Accepting New Patients
Telemedicine
♿ ADA Accessible
Same Day Walk-in Appt
♥ Healthy Texas Women Provider
24-Hour Pharmacy
DME Pharmacy
Requires Referral
Requires Prior Authorization

If you have questions, please call Community DualCare Aligned (HMO D-SNP) at 1.833.276.8306 or TTY 711, October 1 through March 31, 8:00 am to 8:00 pm, 7 days a week and April 1 through September 30, Monday through Friday, 8:00 am to 8:00 pm. The call is free. For more information, visit **www.communityhealthchoice.org/medicare**.

C. Community DualCare Aligned (HMO D-SNP)'s List of Network Providers / Lista de proveedores de la red

Jain, Rishabh, MD☑♿
2240 Gulf Fwy S
League City, TX
77573
Affiliation: UTMB Physician Group
Phone:409-677-2715
Gender:M
https://doctors.utmbhealth.com/

Konda, Prameela, MD☑♿
2240 Gulf Fwy S
League City, TX
77573
Affiliation: UTMB Physician Group
Phone:409-677-2715
Gender:F
Ages:0 - 100 Years
https://doctors.utmbhealth.com/

Longwell, John, MD☑♿
2240 Gulf Fwy S
League City, TX
77573
Affiliation: UTMB Physician Group
Phone:409-677-2715
Gender:M
Ages:0 - 100 Years
https://doctors.utmbhealth.com/

Makam, Alok, MD☑♿
2240 Gulf Fwy S
League City, TX
77573
Affiliation: UTMB Physician Group
Phone:409-677-2715
Gender:M
https://doctors.utmbhealth.com/

Medina, Michael, MD☑♿
2240 Gulf Fwy S
League City, TX
77573
Affiliation: UTMB Physician Group
Phone:409-677-2715
Gender:M
Ages:0 - 100 Years
Hours of Operation:M-F 8-5
https://doctors.utmbhealth.com/

Mohsen, Ahmed, MD☑♿
2240 Gulf Fwy S
League City, TX
77573
Affiliation: UTMB Physician Group
Phone:409-677-2715
Gender:M
Ages:0 - 100 Years
Hours of Operation:M-F 8-5
https://doctors.utmbhealth.com/

Mohsen, Ahmed, MD☑
2660 Gulf Fwy S
League City, TX
77573
Affiliation: UTMB Physician Group
Phone:832-505-2350
Gender:M
Ages:0 - 100 Years
Hours of Operation:M-F 8-5
https://doctors.utmbhealth.com/

Mullins, Allison, MD☑♿
2240 Gulf Fwy S
League City, TX
77573
Affiliation: UTMB Physician Group
Phone:409-677-2715
Gender:F
Ages:18 - 99 Years
Hours of Operation:M-F 8-5
https://doctors.utmbhealth.com/

Penton, Heather, MD☑♿
2240 Gulf Fwy S
League City, TX
77573
Affiliation: UTMB Physician Group
Phone:409-677-2715
Gender:F
https://doctors.utmbhealth.com/

Ryan, Patrick, MD☑♿
2240 Gulf Fwy S
League City, TX
77573
Affiliation: UTMB Physician Group
Phone:409-677-2715
Gender:M
https://doctors.utmbhealth.com/

Smilie, Richard, MD☑♿
2240 Gulf Fwy S
League City, TX
77573
Affiliation: UTMB Physician Group
Phone:409-677-2715
Gender:M
https://doctors.utmbhealth.com/

Van Sweringen, Jessica, MD☑♿
2240 Gulf Fwy S
League City, TX
77573
Affiliation: UTMB Physician Group
Phone:409-677-2715
Gender:F
https://doctors.utmbhealth.com/

Vidal Melo, Marcos, MD☑♿♥
2240 Gulf Fwy S
League City, TX
77573
Affiliation: UTMB Physician Group
Phone:409-677-2715
Gender:M
Ages:0 - 100 Years
https://doctors.utmbhealth.com/

Vidal Melo, Marcos, MD☑♥
2660 Gulf Fwy S
League City, TX
77573
Affiliation: UTMB Physician Group
Phone:832-505-2350
Gender:M
Ages:0 - 100 Years
https://doctors.utmbhealth.com/

☐ Capacitación en Competencia Cultural
☑ Se aceptan nuevos pacientes
⃠ No se aceptan nuevos pacientes
Telemedicina
♿ Accesible según la ADA
Visita sin cita previa el mismo día
♥ Proveedor del programa Mujeres Saludables de Texas
Farmacia abierta las 24 horas
Farmacia de equipos médicos duraderos (DME)
Requiere referencia médica
Requiere autorización previa

Si tiene preguntas, llame a Community DualCare Integrated Aligned (HMO D-SNPal 1.833.276.8306 o TTY 711. Del 1 de octubre al 31 de marzo, de 8:00 a. m. a 8:00 p. m., los 7 días de la semana; del 1 de abril al 30 de septiembre, de lunes a viernes, de 8:00 a. m. a 8:00 p. m. La llamada es gratis. Más información: **CommunityHealthChoice.org/medicare.**

C. Community DualCare Aligned (HMO D-SNP)'s List of Network Providers / Lista de proveedores de la red

Audiologists (Hearing, Hearing Aids)

Jackson, Shawna, AUD☑
1600 W League City Pkwy Ste D
League City, TX 77573
Affiliation: UTMB Physician Group
Phone:281-338-0829
Gender:F
Ages:0 - 100 Years
Hours of Operation:M-F 8-5
https://doctors.utmbhealth.com/

Robinson, Victoria, AUD☑
1600 W League City Pkwy Ste D
League City, TX 77573
Affiliation: UTMB Physician Group
Phone:281-338-0829
Gender:F
https://doctors.utmbhealth.com/

Rolph, Leslie, AUD☑
1600 W League City Pkwy Ste D
League City, TX 77573
Affiliation: UTMB Physician Group
Phone:281-338-0829
Gender:F
Ages:0 - 100 Years
Hours of Operation:M-F 8-5
https://doctors.utmbhealth.com/

Cardiology

Iturrizaga Murrieta, Jose, MD☑♥
2240 Gulf Fwy S Ste 2.100
League City, TX 77573
Affiliation: UTMB Physician Group
Phone:832-505-1600
Gender:M
Ages:18 - 100 Years
https://doctors.utmbhealth.com/

Cardiology, Cardiovascular (Heart, Blood Vessels)

Narayanan, Chockalingam, MD☑♿
2240 Gulf Fwy S
League City, TX 77573
Affiliation: UTMB Physician Group
Phone:409-677-2715
Gender:M
Ages:18 - 100 Years
Hours of Operation:M-F 8-5
https://doctors.utmbhealth.com/

Cardiovascular Disease

Alhateeb, Haider, MD☑♿♥
2240 Gulf Fwy S
League City, TX 77573
Affiliation: UTMB Physician Group
Phone:409-677-2715
Gender:M
Ages:18 - 100 Years
https://doctors.utmbhealth.com/

Jneid, Hani, MD☑♿
2240 Gulf Fwy S
League City, TX 77573
Affiliation: UTMB Physician Group
Phone:409-677-2715
Gender:M
Ages:18 - 99 Years
Hours of Operation:M-F 8-5
https://doctors.utmbhealth.com/

Khalife, Wissam, MD☑♿
2240 Gulf Fwy S
League City, TX 77573
Affiliation: UTMB Physician Group
Phone:409-677-2715
Gender:M
Ages:18 - 100 Years
Hours of Operation:M-F 8-5
https://doctors.utmbhealth.com/

Raja, Muhammad, MD☑
2240 Gulf Fwy S Ste 2.100
League City, TX 77573
Affiliation: UTMB Physician Group
Phone:832-505-1600
Gender:M
Ages:18 - 100 Years
Hours of Operation:M-F 8-5
https://doctors.utmbhealth.com/

Soufi, Mohamad, MD⊘♿
2240 Gulf Fwy S
League City, TX 77573
Affiliation: UTMB Physician Group
Phone:409-677-2715
Gender:M
Ages:18 - 99 Years
Hours of Operation:M-F 8-5
https://doctors.utmbhealth.com/

Cultural Competence Training
☑ Accepting New Patients
⊘ Not Accepting New Patients
Telemedicine
♿ ADA Accessible
Same Day Walk-in Appt
♥ Healthy Texas Women Provider
24-Hour Pharmacy
◈ DME Pharmacy
Requires Referral
Requires Prior Authorization

If you have questions, please call Community DualCare Aligned (HMO D-SNP) at 1.833.276.8306 or TTY 711, October 1 through March 31, 8:00 am to 8:00 pm, 7 days a week and April 1 through September 30, Monday through Friday, 8:00 am to 8:00 pm. The call is free. For more information, visit **www.communityhealthchoice.org/medicare**.

C. Community DualCare Aligned (HMO D-SNP)'s List of Network Providers / Lista de proveedores de la red

Certified Registered Nurse Anesthetist (CRNA)

Alviza, Shirnyl, APN☑♿
2240 Gulf Fwy S
League City, TX
77573
Affiliation: UTMB Physician Group
Phone:409-677-2715
Gender:M
Ages:0 - 100 Years
https://doctors.utmbhealth.com/

Benafield, Thomas, APN☑♿
2240 Gulf Fwy S
League City, TX
77573
Affiliation: UTMB Physician Group
Phone:409-677-2715
Gender:M
Ages:0 - 100 Years
Hours of Operation:M-F 8-5
https://doctors.utmbhealth.com/

Domino, Leroy, APN☑♿
2240 Gulf Fwy S
League City, TX
77573
Affiliation: UTMB Physician Group
Phone:409-677-2715
Gender:M
Ages:18 - 100 Years
Hours of Operation:M-F 8-5
https://doctors.utmbhealth.com/

Duffy, Christina, APN⃠♿
2240 Gulf Fwy S
League City, TX
77573
Affiliation: UTMB Physician Group
Phone:409-677-2715
Gender:F
https://doctors.utmbhealth.com/

Eapen, Jasmin, CRNA☑♿
2240 Gulf Fwy S
League City, TX
77573
Affiliation: UTMB Physician Group
Phone:409-677-2715
Gender:F
Ages:0 - 100 Years
https://doctors.utmbhealth.com/

Mascorro, Joshua, CRNA☑♿
2240 Gulf Fwy S
League City, TX
77573
Affiliation: UTMB Physician Group
Phone:409-677-2715
Gender:M
Ages:0 - 100 Years
https://doctors.utmbhealth.com/

Penton, Daniel, APN☑♿
2240 Gulf Fwy S
League City, TX
77573
Affiliation: UTMB Physician Group
Phone:409-677-2715
Gender:M
https://doctors.utmbhealth.com/

Zamora, Carl, APN⃠♿
2240 Gulf Fwy S
League City, TX
77573
Affiliation: UTMB Physician Group
Phone:409-677-2715
Gender:M
https://doctors.utmbhealth.com/

Clinical Nurse Specialist

Nguyen, Kevin, APRN☑
2240 Gulf Fwy S Ste 2.100
League City, TX
77573
Affiliation: UTMB Physician Group
Phone:832-505-1600
Gender:M
Ages:0 - 100 Years
Hours of Operation:M-F 8-5
https://doctors.utmbhealth.com/

Nguyen, Kevin, APRN☑♿
2280 Gulf Fwy S Ste 2
League City, TX
77573
Affiliation: UTMB Physician Group
Phone:832-505-4000
Gender:M
Ages:0 - 100 Years
Hours of Operation:M-F 8-5

Powell, Steffani, APN☑
4444 W Main St
League City, TX
77573
Affiliation: Independent Physician/ Practitioner
Phone:281-640-0218
Gender:F
Ages:5 - 100 Years
Hours of Operation:M-F 8-5

Pradeep, Mini, APN☑
2280 Gulf Fwy S Ste 2.1600
League City, TX
77573
Affiliation: UTMB Physician Group
Phone:281-338-0829
Gender:F
https://doctors.utmbhealth.com/

☐ Capacitación en Competencia Cultural
☑ Se aceptan nuevos pacientes
⃠ No se aceptan nuevos pacientes
Telemedicina
♿ Accesible según la ADA
Visita sin cita previa el mismo día
♥ Proveedor del programa Mujeres Saludables de Texas
Farmacia abierta las 24 horas
Farmacia de equipos médicos duraderos (DME)
Requiere referencia médica
Requiere autorización previa

Si tiene preguntas, llame a Community DualCare Integrated Aligned (HMO D-SNPal 1.833.276.8306 o TTY 711. Del 1 de octubre al 31 de marzo, de 8:00 a. m. a 8:00 p. m., los 7 días de la semana; del 1 de abril al 30 de septiembre, de lunes a viernes, de 8:00 a. m. a 8:00 p. m. La llamada es gratis. Más información: **CommunityHealthChoice.org/medicare.**

C. Community DualCare Aligned (HMO D-SNP)'s List of Network Providers / Lista de proveedores de la red

Colon/Rectal (Bowels)

Daher, Pamela, MD☑♥
2280 Gulf Fwy S Ste 2.1600
League City, TX 77573
Affiliation: UTMB Physician Group
Phone:281-338-0829
Gender:F
Ages:18 - 100 Years
Hours of Operation:M-F 8-5
https://doctors.utmbhealth.com/

D'Andrea, Anthony, MD☑♿
2240 Gulf Fwy S
League City, TX 77573
Affiliation: UTMB Physician Group
Phone:409-677-2715
Gender:M
Ages:0 - 100 Years
https://doctors.utmbhealth.com/

2280 Gulf Fwy S Ste 2
League City, TX 77573
Affiliation: UTMB Physician Group
Phone:832-505-4000
Gender:M
Ages:0 - 100 Years
Hours of Operation:M-F 8-5

Phatak, Uma, MD☑♿
2280 Gulf Fwy S Ste 2
League City, TX 77573
Affiliation: UTMB Physician Group
Phone:832-505-4000
Gender:F
Ages:18 - 100 Years

Phatak, Uma, MD☑
2280 Gulf Fwy S Ste 2.1600
League City, TX 77573
Affiliation: UTMB Physician Group
Phone:281-338-0829
Gender:F
Ages:18 - 100 Years
https://doctors.utmbhealth.com/

Critical Care Medicine

Imam, Jaafer, MD☑♿
2240 Gulf Fwy S
League City, TX 77573
Affiliation: UTMB Physician Group
Phone:409-677-2715
Gender:M
Ages:0 - 100 Years
Hours of Operation:M-F 8-5
https://doctors.utmbhealth.com/

Malik, Salik, MD☑♿
2240 Gulf Fwy S
League City, TX 77573
Affiliation: UTMB Physician Group
Phone:409-677-2715
Gender:M
https://doctors.utmbhealth.com/

Dermatology (Skin)

Goodwin, Brandon, MD☑♿♥
2240 Gulf Fwy S Plaza 1 Fl 4
League City, TX 77573
Affiliation: UTMB Physician Group
Phone:832-505-1234
Gender:M
Ages:18 - 100 Years
Hours of Operation:M-F 8-5

2660 Gulf Fwy S Entrance A
League City, TX 77573
Affiliation: UTMB Physician Group
Phone:832-505-2200
Gender:M
Ages:18 - 100 Years
Hours of Operation:M-F 8-5
https://doctors.utmbhealth.com/

2785 Gulf Fwy S
League City, TX 77573
Affiliation: UTMB Physician Group
Phone:832-505-0139
Gender:M
Ages:18 - 100 Years
Hours of Operation:M-F 8-5
https://doctors.utmbhealth.com/

Kelly, Brent, MD☑♿♥
2240 Gulf Fwy S
League City, TX 77573
Affiliation: UTMB Physician Group
Phone:409-677-2715
Gender:M
Ages:0 - 100 Years
Hours of Operation:M-F 8-5
https://doctors.utmbhealth.com/

2240 Gulf Fwy S
League City, TX 77573
Affiliation: UTMB Physician Group
Phone:409-677-2715
Gender:M
Ages:0 - 100 Years
Hours of Operation:M-F 8-5
https://doctors.utmbhealth.com/

2785 Gulf Fwy S
League City, TX 77573
Affiliation: UTMB Physician Group
Phone:832-505-0139
Gender:M
Ages:0 - 100 Years
Hours of Operation:M-F 8-5
https://doctors.utmbhealth.com/

2660 Gulf Fwy S Entrance A
League City, TX 77573
Affiliation: UTMB Physician Group
Phone:832-505-2200
Gender:M
Ages:0 - 100 Years
Hours of Operation:M-F 8-5
https://doctors.utmbhealth.com/

2660 Gulf Fwy S Entrance A
League City, TX 77573
Affiliation: UTMB Physician Group
Phone:832-505-2200
Gender:M
Ages:0 - 100 Years
Hours of Operation:M-F 8-5
https://doctors.utmbhealth.com/

2785 Gulf Fwy S
League City, TX 77573
Affiliation: UTMB Physician Group
Phone:832-505-0139
Gender:M
Ages:0 - 100 Years
Hours of Operation:M-F 8-5
https://doctors.utmbhealth.com/

☐ Cultural Competence Training
☑ Accepting New Patients
⃠ Not Accepting New Patients
Telemedicine
♿ ADA Accessible
Same Day Walk-in Appt
♥ Healthy Texas Women Provider
24-Hour Pharmacy
DME Pharmacy
Requires Referral
Requires Prior Authorization

If you have questions, please call Community DualCare Aligned (HMO D-SNP) at 1.833.276.8306 or TTY 711, October 1 through March 31, 8:00 am to 8:00 pm, 7 days a week and April 1 through September 30, Monday through Friday, 8:00 am to 8:00 pm. The call is free. For more information, visit **www.communityhealthchoice.org/medicare**.

C. Community DualCare Aligned (HMO D-SNP)'s List of Network Providers / Lista de proveedores de la red

2785 Gulf Fwy S
League City, TX
77573
Affiliation: UTMB
Physician Group
Phone:832-505-0139
Gender:M
Ages:0 - 100 Years
Hours of
Operation:M-F 8-5
https://doctors.
utmbhealth.com/

Linfante, Anthony, MD☑♿
2660 Gulf Fwy S Entrance A
League City, TX
77573
Affiliation: UTMB
Physician Group
Phone:832-505-2200
Gender:M
Ages:0 - 100 Years
Hours of
Operation:M-F 8-5
https://doctors.
utmbhealth.com/

Munoz-Gonzalez, Ayezel, MD☑♿
2660 Gulf Fwy S Entrance A
League City, TX
77573
Affiliation: UTMB
Physician Group
Phone:832-505-2200
Gender:F
Ages:0 - 100 Years
Hours of
Operation:M-F 8-5
https://doctors.
utmbhealth.com/

Wilson, Janice, MD☑♿♥
2785 Gulf Fwy S
League City, TX
77573
Affiliation: UTMB
Physician Group
Phone:832-505-0139
Gender:F
Ages:18 - 100 Years
Hours of
Operation:M-F 8-5
https://doctors.
utmbhealth.com/

Dietician (Diet, Nutrition)

Hill, Lynn, RD☑
2660 Gulf Fwy S Ste 9
League City, TX
77573
Affiliation: UTMB
Physician Group
Phone:832-505-2300
Gender:F
Ages:18 - 100 Years
Hours of
Operation:M-F 8-5
https://doctors.
utmbhealth.com/

Hoover, Chelsea, RD☑
2280 Gulf Fwy S Ste 2.1600
League City, TX
77573
Affiliation: UTMB
Physician Group
Phone:281-338-0829
Gender:F
Ages:0 - 100 Years
Hours of
Operation:M-F 8-5
https://doctors.
utmbhealth.com/

Hughes, Lindsay, RD☑
1600 W League City
Pkwy Ste A
League City, TX
77573
Affiliation: UTMB
Physician Group
Phone:832-632-5222
Gender:F
https://doctors.
utmbhealth.com/

Hughes, Lindsay, RD⃠♿
2280 Gulf Fwy S Ste 2
League City, TX
77573
Affiliation: UTMB
Physician Group
Phone:832-505-4000
Gender:F

Emergency Medicine

Akujobi, Amarachi, DO☑
2555 Gulf Fwy S Ste C1100
League City, TX
77573
Affiliation: Memorial
Hermann MD
Phone:713-338-6565
Gender:F
Ages:0 - 100 Years

Chukwuma, Joseph, DO☑
2555 Gulf Fwy S Ste C1100
League City, TX
77573
Affiliation: Memorial
Hermann MD
Phone:713-338-6565
Gender:M
Ages:0 - 100 Years

Farooqi, Sofia, DO☑
2555 Gulf Fwy S Ste C1100
League City, TX
77573
Affiliation: Memorial
Hermann MD
Languages: HI, SP, UR
Phone:713-338-6565
Gender:F
Ages:0 - 100 Years

Folorunsho, Adenike, MD☑
2555 Gulf Fwy S Ste C1100
League City, TX
77573
Affiliation: Memorial
Hermann MD
Phone:713-338-6565
Gender:F
Ages:0 - 100 Years

☐ Capacitación en Competencia Cultural
☑ Se aceptan nuevos pacientes
⃠ No se aceptan nuevos pacientes
Telemedicina
♿ Accesible según la ADA
Visita sin cita previa el mismo día
♥ Proveedor del programa Mujeres Saludables de Texas
Farmacia abierta las 24 horas
Farmacia de equipos médicos duraderos (DME)
Requiere referencia médica
Requiere autorización previa

Si tiene preguntas, llame a Community DualCare Integrated Aligned (HMO D-SNPal 1.833.276.8306 o TTY 711. Del 1 de octubre al 31 de marzo, de 8:00 a. m. a 8:00 p. m., los 7 días de la semana; del 1 de abril al 30 de septiembre, de lunes a viernes, de 8:00 a. m. a 8:00 p. m. La llamada es gratis. Más información: **CommunityHealthChoice.org/medicare.**

C. Community DualCare Aligned (HMO D-SNP)'s List of Network Providers / Lista de proveedores de la red

Iheme, Eric, MD☑
2555 Gulf Fwy S Ste C1100
League City, TX 77573
Affiliation: Memorial Hermann MD
Phone:713-338-6565
Gender:M
Ages:0 - 100 Years

Kavanaugh, John, MD☑
2555 Gulf Fwy S Ste C1100
League City, TX 77573
Affiliation: Memorial Hermann MD
Phone:713-338-6565
Gender:M
Ages:0 - 100 Years

Luu, Lucy, MD☑
2555 Gulf Fwy S Ste C1100
League City, TX 77573
Affiliation: Memorial Hermann MD
Languages: VS
Phone:713-338-6565
Gender:F
Ages:0 - 100 Years

Pandya, Michael, MD☑♥
2555 Gulf Fwy S Ste C1100
League City, TX 77573
Affiliation: Memorial Hermann MD
Phone:713-338-6565
Gender:M
Ages:0 - 100 Years

Villarreal, Luis, MD☑
2555 Gulf Fwy S Ste C1100
League City, TX 77573
Affiliation: Memorial Hermann MD
Phone:713-338-6565
Gender:M
Ages:0 - 100 Years

Williams, Thomas, MD☑
2555 Gulf Fwy S Ste C1100
League City, TX 77573
Affiliation: Memorial Hermann MD
Phone:713-338-6565
Gender:M
Ages:0 - 100 Years

Won, Chung, MD☑♥
2555 Gulf Fwy S Ste C1100
League City, TX 77573
Affiliation: Memorial Hermann MD
Phone:713-338-6565
Gender:M
Ages:0 - 100 Years

2555 Gulf Fwy S Ste C1100
League City, TX 77573
Affiliation: Memorial Hermann MD
Phone:713-338-6565
Gender:M
Ages:0 - 100 Years

Endocrinology (Glands)

Alqaisi, Sura, MD☑♿
2240 Gulf Fwy S
League City, TX 77573
Phone:409-677-2715
Gender:F
https://doctors.utmbhealth.com/

2240 Gulf Fwy S
League City, TX 77573
Phone:409-677-2715
Gender:F
https://doctors.utmbhealth.com/

Alqaisi, Sura, MD☑
2660 Gulf Fwy S Entrance B
League City, TX 77573
Phone:832-505-2150
Gender:F
https://doctors.utmbhealth.com/

2660 Gulf Fwy S Entrance B
League City, TX 77573
Phone:832-505-2150
Gender:F
https://doctors.utmbhealth.com/

Pan, Wentong, MD☑♿♥
2240 Gulf Fwy S
League City, TX 77573
Affiliation: UTMB Physician Group
Phone:409-677-2715
Gender:F
Hours of Operation:M-F 8-5
https://doctors.utmbhealth.com/

Pan, Wentong, MD☑♥
2660 Gulf Fwy S Ste 9
League City, TX 77573
Affiliation: UTMB Physician Group
Phone:832-505-2300
Gender:F
Ages:0 - 100 Years
Hours of Operation:M-F 8-5
https://doctors.utmbhealth.com/

6465 S Shore Blvd Ste 500
League City, TX 77573
Affiliation: UTMB Physician Group
Phone:832-505-2300
Gender:F
Ages:0 - 100 Years
Hours of Operation:M-F 8-5
https://doctors.utmbhealth.com/

Family Nurse Practitioner

Aguiar, Lycia, APN☑♿
2240 Gulf Fwy S
League City, TX 77573
Affiliation: UTMB Physician Group
Languages: SP

☐ Cultural Competence Training
☑ Accepting New Patients
⃠ Not Accepting New Patients
Telemedicine
♿ ADA Accessible
Same Day Walk-in Appt
♥ Healthy Texas Women Provider
24-Hour Pharmacy
DME Pharmacy
Requires Referral
Requires Prior Authorization

If you have questions, please call Community DualCare Aligned (HMO D-SNP) at 1.833.276.8306 or TTY 711, October 1 through March 31, 8:00 am to 8:00 pm, 7 days a week and April 1 through September 30, Monday through Friday, 8:00 am to 8:00 pm. The call is free. For more information, visit **www.communityhealthchoice.org/medicare**.

C. Community DualCare Aligned (HMO D-SNP)'s List of Network Providers / Lista de proveedores de la red

Phone:409-677-2715
Gender:F
Ages:2 - 100 Years
Hours of Operation:M-F 8-5
https://doctors.utmbhealth.com/

Calkusic, Sandra, APN☑♿
2240 Gulf Fwy S
League City, TX 77573
Affiliation: UTMB Physician Group
Phone:409-677-2715
Gender:F
Ages:0 - 100 Years
Hours of Operation:M-F 8-5
https://doctors.utmbhealth.com/

Chang, Ting, APN☑♿♥
2240 Gulf Fwy S
League City, TX 77573
Affiliation: UTMB Physician Group
Phone:409-677-2715
Gender:F
Ages:2 - 100 Years
Hours of Operation:M-F 8-5
https://doctors.utmbhealth.com/

Crouch, April, APN☑
2660 Gulf Fwy S
League City, TX 77573
Affiliation: UTMB Physician Group
Phone:832-505-2350
Gender:F
Ages:65 - 100 Years
Hours of Operation:M-F 8-5
https://doctors.utmbhealth.com/

Crowley, Bianca, APN☑♿
2660 Gulf Fwy S Entrance A
League City, TX 77573
Affiliation: UTMB Physician Group
Phone:832-505-2200
Gender:F
Ages:0 - 100 Years
Hours of Operation:M-F 8-5
https://doctors.utmbhealth.com/

Dunbar, Angela, APN☑♿
2240 Gulf Fwy S
Plaza 1 Fl 4
League City, TX 77573
Affiliation: UTMB Physician Group
Phone:832-505-1234
Gender:F
Ages:0 - 100 Years
Hours of Operation:M-F 8-5

Dundee, Carla, APN☑
2240 Gulf Fwy S Ste 2.100
League City, TX 77573
Affiliation: UTMB Physician Group
Phone:832-505-1600
Gender:F
Ages:18 - 100 Years
Hours of Operation:M-F 8-5
https://doctors.utmbhealth.com/

Flores, Melissa, APN☑
2660 Gulf Fwy S Entrance B
League City, TX 77573
Affiliation: UTMB Physician Group
Phone:832-505-2150
Gender:F
Ages:65 - 100 Years
Hours of Operation:M-F 8-5
https://doctors.utmbhealth.com/

Gonzalez, Donna, APN☑♿
2240 Gulf Fwy S
League City, TX 77573
Affiliation: UTMB Physician Group
Phone:409-677-2715
Gender:F
Ages:0 - 100 Years
Hours of Operation:M-F 8-5
https://doctors.utmbhealth.com/

Joseph, Soya, APN☑♿
2240 Gulf Fwy S
League City, TX 77573
Affiliation: UTMB Physician Group
Phone:409-677-2715
Gender:F
Ages:18 - 100 Years
Hours of Operation:M-F 8-5
https://doctors.utmbhealth.com/

Kahiu, Samuel, APN☑♿♥
2240 Gulf Fwy S
League City, TX 77573
Affiliation: UTMB Physician Group
Phone:409-677-2715
Gender:M
Ages:2 - 100 Years
Hours of Operation:M-F 8-5
https://doctors.utmbhealth.com/

☐ Capacitación en Competencia Cultural
☑ Se aceptan nuevos pacientes
⃠ No se aceptan nuevos pacientes
Telemedicina
♿ Accesible según la ADA
Visita sin cita previa el mismo día
♥ Proveedor del programa Mujeres Saludables de Texas
Farmacia abierta las 24 horas
Farmacia de equipos médicos duraderos (DME)
Requiere referencia médica
Requiere autorización previa

Si tiene preguntas, llame a Community DualCare Integrated Aligned (HMO D-SNPal 1.833.276.8306 o TTY 711. Del 1 de octubre al 31 de marzo, de 8:00 a. m. a 8:00 p. m., los 7 días de la semana; del 1 de abril al 30 de septiembre, de lunes a viernes, de 8:00 a. m. a 8:00 p. m. La llamada es gratis. Más información: **CommunityHealthChoice.org/medicare.**

C. Community DualCare Aligned (HMO D-SNP)'s List of Network Providers / Lista de proveedores de la red

Kahiu, Samuel, APN☑♥
6465 S Shore Blvd Ste 500
League City, TX 77573
Affiliation: UTMB Physician Group
Phone:832-505-2300
Gender:M
Ages:2 - 100 Years
Hours of Operation:M-F 8-5
https://doctors.utmbhealth.com/

McConkey, Amy, APN☐☑♿🕘♥
2450 E Main St Ste K
League City, TX 77573
Affiliation: Independent Physician/ Practitioner
Phone:832-632-4555
Gender:F
Ages:12 - 99 Years
Hours of Operation:M-F 9-4

Moses, Ashley, APN☑
2785 Gulf Fwy S Ste 200
League City, TX 77573
Affiliation: UTMB Physician Group
Phone:409-772-3695
Gender:F
Ages:2 - 100 Years

Oji, Obiamaka, APN☑♿
2555 Gulf Fwy S Ste 700
League City, TX 77573
Affiliation: Memorial Hermann MD
Phone:832-827-8002
Gender:F
Ages:18 - 100 Years
https://www.oncologyconsultants.com/

Paul, Sigi, APN☑
3023 Marina Bay Dr Ste 101
League City, TX 77573
Affiliation: UTMB Physician Group
Phone:409-772-3695
Gender:F
https://doctors.utmbhealth.com/

Perez, Judith, APN☑
2240 Gulf Fwy S Ste 2.100
League City, TX 77573
Affiliation: UTMB Physician Group
Phone:832-505-1600
Gender:F
Ages:18 - 100 Years
Hours of Operation:M-F 8-5
https://doctors.utmbhealth.com/

Riegor, Lindsey, APN☑
2240 Gulf Fwy S Ste 2.401
League City, TX 77573
Affiliation: UTMB Physician Group
Phone:832-505-3057
Gender:F
Ages:16 - 100 Years
Hours of Operation:M-F 8-5
https://doctors.utmbhealth.com/

Sanders, Audrey, APN☑♿
2240 Gulf Fwy S
League City, TX 77573
Affiliation: UTMB Physician Group
Phone:409-677-2715
Gender:F
Ages:0 - 18 Years
Hours of Operation:M-F 8-5
https://doctors.utmbhealth.com/

Smith, LaTanya, APN☑♿♥
2240 Gulf Fwy S
League City, TX 77573
Affiliation: UTMB Physician Group
Phone:409-677-2715
Gender:F
Ages:2 - 100 Years
Hours of Operation:M-F 8-5
https://doctors.utmbhealth.com/

Thomas, Tincy, APN☑♿
2240 Gulf Fwy S
League City, TX 77573
Affiliation: UTMB Physician Group
Phone:409-677-2715
Gender:F
https://doctors.utmbhealth.com/

Truong, Le, APN☑♿♥
2240 Gulf Fwy S
League City, TX 77573
Affiliation: UTMB Physician Group
Phone:409-677-2715
Gender:F
Ages:0 - 100 Years
Hours of Operation:M-F 8-5
https://doctors.utmbhealth.com/

Yowell, Ericca, APN☑♿♥
2240 Gulf Fwy S
League City, TX 77573
Affiliation: UTMB Physician Group
Phone:409-677-2715
Gender:F
Ages:2 - 100 Years
Hours of Operation:M-F 8-5
https://doctors.utmbhealth.com/

Family Practice

Anabor, Omegie, MD☑♥
2240 Gulf Fwy S # 1
League City, TX 77573
Affiliation: UTMB Physician Group
Phone:832-505-1234
Gender:F

Beem, Shelby, DO☑
1600 W League City Pkwy
League City, TX 77573
Affiliation: UTMB Physician Group
Phone:281-338-0829
Gender:F
Ages:0 - 100 Years
Hours of Operation:M-F 8-5
https://doctors.utmbhealth.com/

☐ Cultural Competence Training
☑ Accepting New Patients
⃠ Not Accepting New Patients
Telemedicine
♿ ADA Accessible
🕘 Same Day Walk-in Appt
♥ Healthy Texas Women Provider
24-Hour Pharmacy
◈ DME Pharmacy
Requires Referral
Requires Prior Authorization

If you have questions, please call Community DualCare Aligned (HMO D-SNP) at 1.833.276.8306 or TTY 711, October 1 through March 31, 8:00 am to 8:00 pm, 7 days a week and April 1 through September 30, Monday through Friday, 8:00 am to 8:00 pm. The call is free. For more information, visit **www.communityhealthchoice.org/medicare**.

C. Community DualCare Aligned (HMO D-SNP)'s List of Network Providers / Lista de proveedores de la red

Ben Okoli, Ford, MD☑♿
2240 Gulf Fwy S
League City, TX
77573
Affiliation: UTMB Physician Group
Phone:409-677-2715
Gender:M
Ages:2 - 100 Years
Hours of Operation:M-F 8-5
https://doctors.utmbhealth.com/

Davlapur, Jayakrishna, DO☑♿
2555 Gulf Fwy S Ste 600
League City, TX
77573
Affiliation: Memorial Hermann MD
Phone:281-332-6699
Gender:M
Ages:0 - 100 Years
Hours of Operation:M-F 8-5

Herrera, Kirsten, MD☑
2240 Gulf Fwy S # 1
League City, TX
77573
Affiliation: UTMB Physician Group
Phone:832-505-1234
Gender:F
Ages:2 - 100 Years
Hours of Operation:M-F 8-5

Khan, Mariam, MD☑♿
2240 Gulf Fwy S
League City, TX
77573
Affiliation: UTMB Physician Group
Phone:409-677-2715
Gender:F
https://doctors.utmbhealth.com/

Lam, Andrew, MD☑
2240 Gulf Fwy S # 1
League City, TX
77573
Affiliation: UTMB Physician Group
Phone:832-505-1234
Gender:M
Ages:0 - 100 Years
Hours of Operation:M-F 8-5

Leung, Stacy, MD☑♥
2240 Gulf Fwy S # 1
League City, TX
77573
Affiliation: UTMB Physician Group
Phone:832-505-1234
Gender:F
Ages:0 - 100 Years
Hours of Operation:M-F 8-5

Raimer, Angela, MD☑♿♥
2785 Gulf Fwy S
League City, TX
77573
Affiliation: UTMB Physician Group
Phone:832-505-0139
Gender:F
Ages:0 - 100 Years
Hours of Operation:M-F 8-5
https://doctors.utmbhealth.com/

2785 Gulf Fwy S
League City, TX
77573
Affiliation: UTMB Physician Group
Phone:832-505-0139
Gender:F
Ages:0 - 100 Years
Hours of Operation:M-F 8-5
https://doctors.utmbhealth.com/

Roy, Sukanya, DO☑
2240 Gulf Fwy S # 1
League City, TX
77573
Affiliation: UTMB Physician Group
Phone:832-505-1234
Gender:F
Ages:0 - 100 Years
Hours of Operation:M-F 8-5

Sabayon, Muhie, MD☑♿
2240 Gulf Fwy S
League City, TX
77573
Affiliation: UTMB Physician Group
Phone:409-677-2715
Gender:M
Ages:18 - 100 Years
Hours of Operation:M-F 8-5
https://doctors.utmbhealth.com/

Skinner, Thomas, MD☑♿
2240 Gulf Fwy S
Plaza 1 Fl 4
League City, TX
77573
Affiliation: UTMB Physician Group
Phone:832-505-1234
Gender:M
Ages:0 - 100 Years
Hours of Operation:M-F 8-5

Thomas, Jayshree, DO☑
6465 S Shore Blvd
Ste 500
League City, TX
77573
Affiliation: UTMB Physician Group
Phone:832-505-2300
Gender:F
Ages:0 - 100 Years
Hours of Operation:M-F 8-5
https://doctors.utmbhealth.com/

Turnil, MD☑♿
2660 Gulf Fwy S Entrance A
League City, TX
77573
Affiliation: UTMB Physician Group
Phone:832-505-2200
Gender:F
https://doctors.utmbhealth.com/

Varghese, Renny, MD☑♿
2660 Gulf Fwy S Entrance A
League City, TX
77573
Affiliation: UTMB Physician Group
Phone:832-505-2200
Gender:M
Ages:2 - 100 Years
https://doctors.utmbhealth.com/

☐ Capacitación en Competencia Cultural
☑ Se aceptan nuevos pacientes
⃠ No se aceptan nuevos pacientes
Telemedicina
♿ Accesible según la ADA
Visita sin cita previa el mismo día
♥ Proveedor del programa Mujeres Saludables de Texas
Farmacia abierta las 24 horas
Farmacia de equipos médicos duraderos (DME)
Requiere referencia médica
Requiere autorización previa

Si tiene preguntas, llame a Community DualCare Integrated Aligned (HMO D-SNPal 1.833.276.8306 o TTY 711. Del 1 de octubre al 31 de marzo, de 8:00 a. m. a 8:00 p. m., los 7 días de la semana; del 1 de abril al 30 de septiembre, de lunes a viernes, de 8:00 a. m. a 8:00 p. m. La llamada es gratis. Más información: **CommunityHealthChoice.org/medicare.**

C. Community DualCare Aligned (HMO D-SNP)'s List of Network Providers / Lista de proveedores de la red

Gastroentero-logy (Stomach, Digestion)

Al Hillan, Alsadiq, MD☑♿
2240 Gulf Fwy S
League City, TX
77573
Affiliation: UTMB Physician Group
Phone:409-677-2715
Gender:M
Hours of Operation:M-F 8-5
https://doctors.utmbhealth.com/

Al-Saadi, Yamam, MD☑
2240 Gulf Fwy S Ste 2.100
League City, TX
77573
Affiliation: UTMB Physician Group
Phone:832-505-1600
Gender:F
Ages:0 - 100 Years
Hours of Operation:M-F 8-5
https://doctors.utmbhealth.com/

Anderson, Karl, MD☑♿
2240 Gulf Fwy S
League City, TX
77573
Affiliation: UTMB Physician Group
Phone:409-677-2715
Gender:M
Hours of Operation:M-F 8-5
https://doctors.utmbhealth.com/

Kapadia, Deena, MD☑
2240 Gulf Fwy S Ste 2.110
League City, TX
77573
Affiliation: UTMB Physician Group
Phone:832-505-1600
Gender:F
Ages:18 - 100 Years
Hours of Operation:M-F 8-5
https://doctors.utmbhealth.com/

Qasswal, Mohammed, MD☑
2240 Gulf Fwy S Ste 2.100
League City, TX
77573
Affiliation: UTMB Physician Group
Phone:832-505-1600
Gender:M
Ages:18 - 100 Years
Hours of Operation:M-F 8-5
https://doctors.utmbhealth.com/

Warneke, Richard, MD☑
2240 Gulf Fwy S Ste 2.100
League City, TX
77573
Affiliation: UTMB Physician Group
Phone:832-505-1600
Gender:M
Ages:18 - 99 Years
Hours of Operation:M-F 8-5
https://doctors.utmbhealth.com/

Geriatrics

Kaushik, Vinod, MD☑
2660 Gulf Fwy S Entrance B
League City, TX
77573
Affiliation: UTMB Physician Group
Phone:832-505-2150
Gender:M
Ages:18 - 100 Years
Hours of Operation:M-F 8-5
https://doctors.utmbhealth.com/

2660 Gulf Fwy S Entrance B
League City, TX
77573
Affiliation: UTMB Physician Group
Phone:832-505-2150
Gender:M
Ages:18 - 100 Years
Hours of Operation:M-F 8-5
https://doctors.utmbhealth.com/

Gerontological Nurse Practitioner

Mai, Kathy, APN☑
2240 Gulf Fwy S Ste 2.100
League City, TX
77573
Affiliation: UTMB Physician Group
Phone:832-505-1600
Gender:F
https://doctors.utmbhealth.com/

Gerontology Nurse Practitioner

Santiago, Shelette, APN☑
2660 Gulf Fwy S
League City, TX
77573
Affiliation: UTMB Physician Group
Phone:832-505-2350
Gender:F
Ages:18 - 100 Years
Hours of Operation:M-F 8-5
https://doctors.utmbhealth.com/

☐ Cultural Competence Training
☑ Accepting New Patients
⃠ Not Accepting New Patients
Telemedicine
♿ ADA Accessible
Same Day Walk-in Appt
♥ Healthy Texas Women Provider
24-Hour Pharmacy
DME Pharmacy
Requires Referral
Requires Prior Authorization

If you have questions, please call Community DualCare Aligned (HMO D-SNP) at 1.833.276.8306 or TTY 711, October 1 through March 31, 8:00 am to 8:00 pm, 7 days a week and April 1 through September 30, Monday through Friday, 8:00 am to 8:00 pm. The call is free. For more information, visit **www.communityhealthchoice.org/medicare**.

C. Community DualCare Aligned (HMO D-SNP)'s List of Network Providers / Lista de proveedores de la red

Hematology (Blood)

Mitter, Ajay, MD☑♥
2240 Gulf Fwy S Ste 2100
League City, TX 77573
Affiliation: UTMB Physician Group
Phone:832-505-1234
Gender:M
Ages:0 - 100 Years
Hours of Operation:M-F 8-5

Hematology (Blood) and Oncology (Cancer)

Abowali, Hesham, MD☑♿
2240 Gulf Fwy S
League City, TX 77573
Affiliation: UTMB Physician Group
Phone:409-677-2715
Ages:0 - 100 Years
Hours of Operation:M-F 8-5
https://doctors.utmbhealth.com/

Koduru, Karthik, MD☑
2240 Gulf Fwy S Ste 2100
League City, TX 77573
Affiliation: UTMB Physician Group
Phone:832-505-1234
Gender:M
Ages:18 - 100 Years
Hours of Operation:M-F 8-5

Hospice

El Sayed, Moustafa, MD☑
2660 Gulf Fwy S
League City, TX 77573
Affiliation: UTMB Physician Group
Phone:832-505-2350
Gender:M
https://doctors.utmbhealth.com/

Probasco, Brianna, MD☑
2660 Gulf Fwy S
League City, TX 77573
Affiliation: Urgent Care Provider
Phone:832-505-2350
Gender:F
Hours of Operation:M-F 8-5
https://doctors.utmbhealth.com/

Hyperbaric Medicine

Nevarez, Joseph, MD☑♥
1804 FM 646 W Ste N
League City, TX 77573
Affiliation: UTMB Physician Group
Phone:281-967-7106
Gender:M
Hours of Operation:M-F 8-5
https://doctors.utmbhealth.com/

Infectious Diseases (Viral/Bacterial Infections)

Stanton, Daniel, MD☑♿
2240 Gulf Fwy S
League City, TX 77573
Affiliation: UTMB Physician Group
Phone:409-677-2715
Gender:M
Hours of Operation:M-F 8-5
https://doctors.utmbhealth.com/

Internal Medicine

Abdelmasih, Randa, MD☑♿
2240 Gulf Fwy S
League City, TX 77573
Affiliation: UTMB Physician Group
Phone:409-677-2715
Gender:F
Ages:0 - 100 Years
Hours of Operation:M-F 8-5
https://doctors.utmbhealth.com/

Abdelmasih, Randa, MD☑
2660 Gulf Fwy S Ste 9
League City, TX 77573
Affiliation: UTMB Physician Group
Phone:832-505-2300
Gender:F
Ages:0 - 100 Years
Hours of Operation:M-F 8-5
https://doctors.utmbhealth.com/

Bridges, James, MD☑♥
1804 FM 646 W Ste N
League City, TX 77573
Affiliation: UTMB Physician Group
Languages: SP
Phone:281-967-7106
Gender:M
Hours of Operation:M-F 8-5
https://doctors.utmbhealth.com/

Chan, Cindy, MD☑
2660 Gulf Fwy S
League City, TX 77573
Affiliation: UTMB Physician Group
Languages: CH
Phone:832-505-2350
Gender:F
Ages:2 - 100 Years
Hours of Operation:M-F 8-5
https://doctors.utmbhealth.com/

2660 Gulf Fwy S
League City, TX 77573
Affiliation: UTMB Physician Group
Languages: CH
Phone:832-505-2350
Gender:F
Ages:2 - 100 Years
Hours of Operation:M-F 8-5
https://doctors.utmbhealth.com/

☐ Capacitación en Competencia Cultural
☑ Se aceptan nuevos pacientes
⃠ No se aceptan nuevos pacientes
Telemedicina
♿ Accesible según la ADA
Visita sin cita previa el mismo día
♥ Proveedor del programa Mujeres Saludables de Texas
Farmacia abierta las 24 horas
Farmacia de equipos médicos duraderos (DME)
Requiere referencia médica
Requiere autorización previa

Si tiene preguntas, llame a Community DualCare Integrated Aligned (HMO D-SNPal 1.833.276.8306 o TTY 711. Del 1 de octubre al 31 de marzo, de 8:00 a. m. a 8:00 p. m., los 7 días de la semana; del 1 de abril al 30 de septiembre, de lunes a viernes, de 8:00 a. m. a 8:00 p. m. La llamada es gratis. Más información: **CommunityHealthChoice.org/medicare.**

C. Community DualCare Aligned (HMO D-SNP)'s List of Network Providers / Lista de proveedores de la red

Christians, Nicole, MD☑
2660 Gulf Fwy S Entrance B
League City, TX 77573
Affiliation: UTMB Physician Group
Phone:832-505-2150
Gender:F
Ages:18 - 100 Years
Hours of Operation:M-F 8-5
https://doctors.utmbhealth.com/

El Haddad, Danielle, MD☑♿
2240 Gulf Fwy S
League City, TX 77573
Affiliation: UTMB Physician Group
Phone:409-677-2715
Gender:F
https://doctors.utmbhealth.com/

Fanasch, Hilal, MD☑♥
2240 Gulf Fwy S Ste 2100
League City, TX 77573
Affiliation: UTMB Physician Group
Phone:832-505-1234
Gender:M
Ages:18 - 100 Years
Hours of Operation:M-F 8-5

Farrukh, Saliha, MD☑
2660 Gulf Fwy S Ste 2
League City, TX 77573
Affiliation: UTMB Physician Group
Phone:832-505-2250
Gender:F
Ages:18 - 100 Years
Hours of Operation:M-F 8-5
https://doctors.utmbhealth.com/

Guerra, Francisco, MD☑♿
2240 Gulf Fwy S
League City, TX 77573
Affiliation: UTMB Physician Group
Phone:409-677-2715
Gender:M
Ages:18 - 100 Years
Hours of Operation:M-F 8-5
https://doctors.utmbhealth.com/

Hornak, Joseph, MD☑♿
2240 Gulf Fwy S
League City, TX 77573
Affiliation: UTMB Physician Group
Phone:409-677-2715
Gender:M
Ages:18 - 99 Years
Hours of Operation:M-F 8-5
https://doctors.utmbhealth.com/

Hussain, Nasir, MD☑♥
2240 Gulf Fwy S # 1
League City, TX 77573
Affiliation: UTMB Physician Group
Phone:832-505-1234
Gender:M
Ages:0 - 100 Years
Hours of Operation:M-F 8-5

Khan, Rizwan, MD☑♿
2240 Gulf Fwy S
League City, TX 77573
Affiliation: UTMB Physician Group
Phone:409-677-2715
Gender:M
https://doctors.utmbhealth.com/

Khowaja, Tehmina, MD☑
2660 Gulf Fwy S Ste 6
League City, TX 77573
Affiliation: UTMB Physician Group
Phone:409-747-1883
Gender:F
Ages:19 - 99 Years
Hours of Operation:M-F 8-5
https://doctors.utmbhealth.com/

Koh, Deborah, MD☑♿
2240 Gulf Fwy S
League City, TX 77573
Affiliation: UTMB Physician Group
Phone:409-677-2715
Gender:F
Ages:18 - 100 Years
Hours of Operation:M-F 8-5
https://doctors.utmbhealth.com/

Li, Dongming, MD☑♿♥
2240 Gulf Fwy S
League City, TX 77573
Affiliation: UTMB Physician Group
Phone:409-677-2715
Gender:F
Ages:18 - 100 Years
Hours of Operation:M-F 8-5
https://doctors.utmbhealth.com/

Li, Dongming, MD☑♥
2660 Gulf Fwy S
League City, TX 77573
Affiliation: UTMB Physician Group
Phone:832-505-2350
Gender:F
Ages:18 - 100 Years
Hours of Operation:M-F 8-5
https://doctors.utmbhealth.com/

Navarro, Carlos, MD☑♿
2240 Gulf Fwy S
League City, TX 77573
Affiliation: UTMB Physician Group
Phone:409-677-2715
Gender:M
Ages:0 - 100 Years
https://doctors.utmbhealth.com/

☐ Cultural Competence Training
☑ Accepting New Patients
⃠ Not Accepting New Patients
Telemedicine
♿ ADA Accessible
Same Day Walk-in Appt
♥ Healthy Texas Women Provider
24-Hour Pharmacy
DME Pharmacy
Requires Referral
Requires Prior Authorization

If you have questions, please call Community DualCare Aligned (HMO D-SNP) at 1.833.276.8306 or TTY 711, October 1 through March 31, 8:00 am to 8:00 pm, 7 days a week and April 1 through September 30, Monday through Friday, 8:00 am to 8:00 pm. The call is free. For more information, visit **www.communityhealthchoice.org/medicare**.

C. Community DualCare Aligned (HMO D-SNP)'s List of Network Providers / Lista de proveedores de la red

Rangasetty, Umamahesh, MD☑♿
2240 Gulf Fwy S
League City, TX 77573
Affiliation: UTMB Physician Group
Phone:409-677-2715
Gender:M
Ages:0 - 100 Years
Hours of Operation:M-F 8-5
https://doctors.utmbhealth.com/

Rotkiewicz, Anna, MD☑
2660 Gulf Fwy S
League City, TX 77573
Affiliation: UTMB Physician Group
Phone:832-505-2350
Gender:F
Ages:18 - 100 Years
Hours of Operation:M-F 8-5
https://doctors.utmbhealth.com/

Schwartz, Christine, MD☑
2660 Gulf Fwy S Ste 6
League City, TX 77573
Affiliation: UTMB Physician Group
Phone:409-747-1883
Gender:F
Ages:18 - 100 Years
Hours of Operation:M-F 8-5
https://doctors.utmbhealth.com/

Stark, Andrea, DO☑♥
2660 Gulf Fwy S Ste 6
League City, TX 77573
Affiliation: UTMB Physician Group
Phone:409-747-1883
Gender:F
Ages:18 - 100 Years
Hours of Operation:M-F 8-5
https://doctors.utmbhealth.com/

Sweet, Patrick, DO☑
2660 Gulf Fwy S Ste 6
League City, TX 77573
Affiliation: UTMB Physician Group
Phone:409-747-1883
Gender:M
Ages:18 - 100 Years
Hours of Operation:M-F 8-5
https://doctors.utmbhealth.com/

Terminella, Luigi, MD☑♿♥
2240 Gulf Fwy S
League City, TX 77573
Affiliation: UTMB Physician Group
Phone:409-677-2715
Gender:M
Hours of Operation:M-F 8-5
https://doctors.utmbhealth.com/

Thibodeaux, Ethan, MD☑♿
2240 Gulf Fwy S
League City, TX 77573
Affiliation: UTMB Physician Group
Phone:409-677-2715
Gender:M
https://doctors.utmbhealth.com/

Tomczak, Ewa, MD☑♿
2240 Gulf Fwy S
League City, TX 77573
Affiliation: UTMB Physician Group
Phone:409-677-2715
Gender:F
Ages:0 - 100 Years
Hours of Operation:M-F 8-5
https://doctors.utmbhealth.com/

Victory, Melissa, MD☑
2660 Gulf Fwy S Ste 6
League City, TX 77573
Affiliation: UTMB Physician Group
Phone:409-747-1883
Gender:F
Ages:18 - 100 Years
Hours of Operation:M-F 8-5
https://doctors.utmbhealth.com/

Interventional Cardiology

Elbadawi, Ayman, MD☑♿
2240 Gulf Fwy S
League City, TX 77573
Affiliation: UTMB Physician Group
Phone:409-677-2715
Gender:M
https://doctors.utmbhealth.com/

Elbadawi, Ayman, MD☑
2660 Gulf Fwy S Entrance B
League City, TX 77573
Affiliation: UTMB Physician Group
Phone:832-505-2150
Gender:M
https://doctors.utmbhealth.com/

Kumfa, Paul, MD☑♿♥
2240 Gulf Fwy S
League City, TX 77573
Affiliation: UTMB Physician Group
Phone:409-677-2715
Gender:M
https://doctors.utmbhealth.com/

☐ Capacitación en Competencia Cultural
☑ Se aceptan nuevos pacientes
⃠ No se aceptan nuevos pacientes
Telemedicina
♿ Accesible según la ADA
Visita sin cita previa el mismo día
♥ Proveedor del programa Mujeres Saludables de Texas
Farmacia abierta las 24 horas
Farmacia de equipos médicos duraderos (DME)
Requiere referencia médica
Requiere autorización previa

Si tiene preguntas, llame a Community DualCare Integrated Aligned (HMO D-SNPal 1.833.276.8306 o TTY 711. Del 1 de octubre al 31 de marzo, de 8:00 a. m. a 8:00 p. m., los 7 días de la semana; del 1 de abril al 30 de septiembre, de lunes a viernes, de 8:00 a. m. a 8:00 p. m. La llamada es gratis. Más información: **CommunityHealthChoice.org/medicare.**

C. Community DualCare Aligned (HMO D-SNP)'s List of Network Providers / Lista de proveedores de la red

Kumfa, Paul, MD☑♥
2660 Gulf Fwy S
League City, TX 77573
Affiliation: UTMB Physician Group
Phone:832-505-2350
Gender:M
Ages:18 - 100 Years
Hours of Operation:M-F 8-5
https://doctors.utmbhealth.com/

Medical Oncology

Nadeem, Sahba, MD☑
2240 Gulf Fwy S Ste 2100
League City, TX 77573
Affiliation: UTMB Physician Group
Languages: HI, UR
Phone:832-505-1234
Gender:F
Ages:18 - 100 Years
Hours of Operation:M-F 8-5

Patel, Shrestha, DO☑♿♥
2240 Gulf Fwy S
League City, TX 77573
Affiliation: UTMB Physician Group
Phone:409-677-2715
Gender:F
Hours of Operation:M-F 8-5
https://doctors.utmbhealth.com/

Suthar, Krishna, MD☑♿♥
2240 Gulf Fwy S
League City, TX 77573
Affiliation: UTMB Physician Group
Phone:409-677-2715
Gender:F
Ages:0 - 100 Years
Hours of Operation:M-F 8-5
https://doctors.utmbhealth.com/

Neonatal Nurse Practitioner

Garcia, Amanda, APN☑
2785 Gulf Fwy S Ste 2.200
League City, TX 77573
Affiliation: UTMB Physician Group
Phone:409-772-3695
Gender:F
Ages:0 - 100 Years
Hours of Operation:M-F 8-5
https://doctors.utmbhealth.com/

Neonatology/ Perinatology (Fetus and Newborns)

Malloy, Michael, MD☑
2785 Gulf Fwy S Ste 2.200
League City, TX 77573
Affiliation: UTMB Physician Group
Phone:409-772-3695
Gender:M
Ages:0 - 18 Years
Hours of Operation:M-F 8-5
https://doctors.utmbhealth.com/

2785 Gulf Fwy S Ste 2.200
League City, TX 77573
Affiliation: UTMB Physician Group
Phone:409-772-3695
Gender:M
Ages:0 - 18 Years
Hours of Operation:M-F 8-5
https://doctors.utmbhealth.com/

Nephrology (Kidney)

Ewing, Elise☑
2240 Gulf Fwy S Ste 2100
League City, TX 77573
Affiliation: UTMB Physician Group
Phone:832-505-1234
Ages:0 - 100 Years
Hours of Operation:M-F 8-5

2660 Gulf Fwy S Entrance B
League City, TX 77573
Affiliation: UTMB Physician Group
Phone:832-505-2150
Ages:0 - 100 Years
Hours of Operation:M-F 8-5
https://doctors.utmbhealth.com/

Hassan, Syed, MD☑♿♥
2240 Gulf Fwy S
League City, TX 77573
Affiliation: UTMB Physician Group
Phone:409-677-2715
Gender:M
Ages:18 - 100 Years
Hours of Operation:M-F 8-5
https://doctors.utmbhealth.com/

Hassan, Syed, MD☑♥
2660 Gulf Fwy S
League City, TX 77573
Affiliation: UTMB Physician Group
Phone:832-505-2350
Gender:M
Ages:18 - 100 Years
Hours of Operation:M-F 8-5
https://doctors.utmbhealth.com/

☐ Cultural Competence Training
☑ Accepting New Patients
⃠ Not Accepting New Patients
Telemedicine
♿ ADA Accessible
Same Day Walk-in Appt
♥ Healthy Texas Women Provider
24-Hour Pharmacy
DME Pharmacy
Requires Referral
Requires Prior Authorization

If you have questions, please call Community DualCare Aligned (HMO D-SNP) at 1.833.276.8306 or TTY 711, October 1 through March 31, 8:00 am to 8:00 pm, 7 days a week and April 1 through September 30, Monday through Friday, 8:00 am to 8:00 pm. The call is free. For more information, visit **www.communityhealthchoice.org/medicare**.

C. Community DualCare Aligned (HMO D-SNP)'s List of Network Providers / Lista de proveedores de la red

Hussain, Syed, MD☑♿
2240 Gulf Fwy S
League City, TX 77573
Affiliation: UTMB Physician Group
Phone:409-677-2715
Gender:M
Ages:18 - 100 Years
Hours of Operation:M-F 8-5
https://doctors.utmbhealth.com/

Hussain, Syed, MD☑
2660 Gulf Fwy S
League City, TX 77573
Affiliation: UTMB Physician Group
Phone:832-505-2350
Gender:M
Ages:18 - 100 Years
Hours of Operation:M-F 8-5
https://doctors.utmbhealth.com/

Rizvi, Asim, MD☑
2660 Gulf Fwy S Entrance B
League City, TX 77573
Affiliation: UTMB Physician Group
Phone:832-505-2150
Gender:M
Ages:18 - 100 Years
Hours of Operation:M-F 8-5
https://doctors.utmbhealth.com/

Salani, Megha☑♿
2240 Gulf Fwy S
League City, TX 77573
Affiliation: UTMB Physician Group
Phone:409-677-2715
https://doctors.utmbhealth.com/

Neurology

Aigbogun, Julia, MD☑
2240 Gulf Fwy S Ste 2.100
League City, TX 77573
Affiliation: UTMB Physician Group
Phone:832-505-1600
Gender:F
Ages:18 - 100 Years
Hours of Operation:M-F 8-5
https://doctors.utmbhealth.com/

Chhabra, Arun, MD☑
2240 Gulf Fwy S Ste 2.100
League City, TX 77573
Affiliation: UTMB Physician Group
Phone:832-505-1600
Gender:M
Ages:18 - 100 Years
Hours of Operation:M-F 8-5
https://doctors.utmbhealth.com/

Masel, Todd, MD☑
2660 Gulf Fwy S Ste 110
League City, TX 77573
Affiliation: UTMB Physician Group
Phone:832-505-2450
Gender:M
Ages:18 - 100 Years
Hours of Operation:M-F 8-5
https://doctors.utmbhealth.com/

Sun, Ruiqing, MD☑♿
2240 Gulf Fwy S
League City, TX 77573
Affiliation: UTMB Physician Group
Phone:409-677-2715
Gender:F
https://doctors.utmbhealth.com/

Sun, Ruiqing, MD☑
2660 Gulf Fwy S Entrance B
League City, TX 77573
Affiliation: UTMB Physician Group
Phone:832-505-2150
Gender:F
https://doctors.utmbhealth.com/

Wu, Laura, MD☑
2660 Gulf Fwy S Ste 110
League City, TX 77573
Affiliation: UTMB Physician Group
Phone:832-505-2450
Gender:F
Ages:18 - 100 Years
Hours of Operation:M-F 8-5
https://doctors.utmbhealth.com/

Oncology (Cancer)

Lucci, Joseph, MD☑♿♥
2240 Gulf Fwy S
League City, TX 77573
Affiliation: UTMB Physician Group
Phone:409-677-2715
Gender:M
Ages:0 - 100 Years
Hours of Operation:M-F 8-5
https://doctors.utmbhealth.com/

Silasi, Dan-Arin, MD⃠♿
2240 Gulf Fwy S
League City, TX 77573
Affiliation: UTMB Physician Group
Phone:409-677-2715
Gender:M
Ages:0 - 100 Years
Hours of Operation:M-F 8-5
https://doctors.utmbhealth.com/

☐ Capacitación en Competencia Cultural
☑ Se aceptan nuevos pacientes
⃠ No se aceptan nuevos pacientes
Telemedicina
♿ Accesible según la ADA
Visita sin cita previa el mismo día
♥ Proveedor del programa Mujeres Saludables de Texas
Farmacia abierta las 24 horas
Farmacia de equipos médicos duraderos (DME)
Requiere referencia médica
Requiere autorización previa

Si tiene preguntas, llame a Community DualCare Integrated Aligned (HMO D-SNPal 1.833.276.8306 o TTY 711. Del 1 de octubre al 31 de marzo, de 8:00 a. m. a 8:00 p. m., los 7 días de la semana; del 1 de abril al 30 de septiembre, de lunes a viernes, de 8:00 a. m. a 8:00 p. m. La llamada es gratis. Más información: **CommunityHealthChoice.org/medicare.**

C. Community DualCare Aligned (HMO D-SNP)'s List of Network Providers / Lista de proveedores de la red

Ophthalmology (Eyes)

Adebayo, Aishat, MD☑♿
2240 Gulf Fwy S
League City, TX
77573
Affiliation: UTMB Physician Group
Phone:409-677-2715
Gender:F
Ages:0 - 100 Years
Hours of Operation:M-F 8-5
https://doctors.utmbhealth.com/

Adebayo, Aishat, MD☑
2660 Gulf Fwy S
League City, TX
77573
Affiliation: UTMB Physician Group
Phone:832-505-2350
Gender:F
Ages:18 - 100 Years
Hours of Operation:M-F 8-5
https://doctors.utmbhealth.com/

Chu, Chia-Kai, MD☑
1100 Gulf Fwy S Ste 114
League City, TX
77573
Affiliation: Memorial Hermann MD
Phone:281-332-3937
Gender:F
Ages:0 - 100 Years

1100 Gulf Fwy S Ste 114
League City, TX
77573
Affiliation: Memorial Hermann MD
Phone:281-332-3937
Gender:F
Ages:0 - 100 Years

Contreras, Janice, MD☑
2660 Gulf Fwy S
League City, TX
77573
Affiliation: UTMB Physician Group
Phone:832-505-2350
Gender:F
Ages:0 - 100 Years
Hours of Operation:M-F 8-5
https://doctors.utmbhealth.com/

Ducker, Laurence, MD☑♿
2240 Gulf Fwy S
League City, TX
77573
Affiliation: UTMB Physician Group
Phone:409-677-2715
Gender:M
Ages:0 - 100 Years
Hours of Operation:M-F 8-5
https://doctors.utmbhealth.com/

Ducker, Laurence, MD☑
2660 Gulf Fwy S Entrance B
League City, TX
77573
Affiliation: UTMB Physician Group
Phone:832-505-2150
Gender:M
Ages:0 - 100 Years
Hours of Operation:M-F 8-5
https://doctors.utmbhealth.com/

Mopuru, Renuka, MD☑♿
2240 Gulf Fwy S
League City, TX
77573
Affiliation: UTMB Physician Group
Phone:409-677-2715
Gender:F
Ages:18 - 100 Years
Hours of Operation:M-F 8-5
https://doctors.utmbhealth.com/

Puthenparambil, Larry, MD☑♿
2240 Gulf Fwy S
League City, TX
77573
Affiliation: UTMB Physician Group
Phone:409-677-2715
Gender:M
Ages:0 - 100 Years
Hours of Operation:M-F 8-5
https://doctors.utmbhealth.com/

Shamim, Muhammad, MD☑♿
2240 Gulf Fwy S
League City, TX
77573
Affiliation: UTMB Physician Group
Phone:409-677-2715
Gender:M
Ages:0 - 100 Years
Hours of Operation:M-F 8-5
https://doctors.utmbhealth.com/

Soliman, Mohamed, MD☑♿
2240 Gulf Fwy S
League City, TX
77573
Affiliation: UTMB Physician Group
Phone:409-677-2715
Gender:M
https://doctors.utmbhealth.com/

Soliman, Mohamed, MD☑
2660 Gulf Fwy S Entrance B
League City, TX
77573
Affiliation: UTMB Physician Group
Phone:832-505-2150
Gender:M
https://doctors.utmbhealth.com/

☐ Cultural Competence Training
☑ Accepting New Patients
⃠ Not Accepting New Patients
Telemedicine
♿ ADA Accessible
Same Day Walk-in Appt
♥ Healthy Texas Women Provider
24-Hour Pharmacy
DME Pharmacy
Requires Referral
Requires Prior Authorization

If you have questions, please call Community DualCare Aligned (HMO D-SNP) at 1.833.276.8306 or TTY 711, October 1 through March 31, 8:00 am to 8:00 pm, 7 days a week and April 1 through September 30, Monday through Friday, 8:00 am to 8:00 pm. The call is free. For more information, visit **www.communityhealthchoice.org/medicare**.

C. Community DualCare Aligned (HMO D-SNP)'s List of Network Providers / Lista de proveedores de la red

Syed, Misha, MD☑
2660 Gulf Fwy S
League City, TX
77573
Affiliation: UTMB
Physician Group
Phone:832-505-2350
Gender:F
Ages:2 - 100 Years
Hours of
Operation:M-F 8-5
https://doctors.
utmbhealth.com/

Optometry

Ehlers, Ashton, OD☑♿
2240 Gulf Fwy S
League City, TX
77573
Affiliation: UTMB
Physician Group
Phone:409-677-2715
Gender:F
https://doctors.
utmbhealth.com/

Ehlers, Ashton, OD☑
2660 Gulf Fwy S En-
trance B
League City, TX
77573
Affiliation: UTMB
Physician Group
Phone:832-505-2150
Gender:F
https://doctors.
utmbhealth.com/

Oral-Maxillofacial Surgery (Jaw and Mouth)

Hardison, Scott, MD☑
1600 W League City
Pkwy Ste D
League City, TX
77573
Affiliation: UTMB
Physician Group
Phone:281-338-0829
Gender:M
Ages:0 - 100 Years
Hours of
Operation:M-F 8-5
https://doctors.
utmbhealth.com/

Hardison, Scott, MD☑♿
2240 Gulf Fwy S
League City, TX
77573
Affiliation: UTMB
Physician Group
Phone:409-677-2715
Gender:M
Ages:0 - 100 Years
Hours of
Operation:M-F 8-5
https://doctors.
utmbhealth.com/

Maldonado-Chapa, Felix, MD☑
2280 Gulf Fwy S Ste
2.1600
League City, TX
77573
Affiliation: UTMB
Physician Group
Phone:281-338-0829
Gender:M
Ages:0 - 100 Years
Hours of
Operation:M-F 8-5
https://doctors.
utmbhealth.com/

Mosquera Giraldo, Camilo, DDS☑♿👍
2240 Gulf Fwy S
League City, TX
77573
Affiliation: UTMB
Physician Group
Phone:409-677-2715
Gender:M
Ages:0 - 100 Years
Hours of
Operation:M-F 8-5
https://doctors.
utmbhealth.com/

Siddiqui, Farrah, MD☑
1600 W League City
Pkwy Ste D
League City, TX
77573
Affiliation: UTMB
Physician Group
Phone:281-338-0829
Gender:F
Ages:2 - 100 Years
Hours of
Operation:M-F 8-5
https://doctors.
utmbhealth.com/

Young, Dayton, MD☑
1600 W League City
Pkwy Ste D
League City, TX
77573
Affiliation: UTMB
Physician Group
Phone:281-338-0829
Gender:M
Ages:2 - 100 Years
Hours of
Operation:M-F 8-5
https://doctors.
utmbhealth.com/

Orthopedics (Bones and Joints)

Alexander, Jamie, MD☑
2220 E League City
Pkwy Ste 102
League City, TX
77573
Affiliation: TMHPO
Physicians
Phone:713-363-9090
Gender:F
Ages:0 - 100 Years
Hours of
Operation:M-F 8-5

Chen, Jie, MD☑
2240 Gulf Fwy S Ste
1.211
League City, TX
77573
Affiliation: UTMB
Physician Group
Phone:832-505-1200
Gender:M
Ages:18 - 100 Years
https://doctors.
utmbhealth.com/

3023 Marina Bay Dr
Ste 101
League City, TX
77573
Affiliation: UTMB
Physician Group
Phone:409-772-3695
Gender:M
Ages:18 - 100 Years
https://doctors.
utmbhealth.com/

☐ Capacitación en Competencia Cultural
☑ Se aceptan nuevos pacientes
⃠ No se aceptan nuevos pacientes
Telemedicina
♿ Accesible según la ADA
Visita sin cita previa el mismo día
♥ Proveedor del programa Mujeres Saludables de Texas
Farmacia abierta las 24 horas
Farmacia de equipos médicos duraderos (DME)
Requiere referencia médica
👍 Requiere autorización previa

Si tiene preguntas, llame a Community DualCare Integrated Aligned (HMO D-SNPal 1.833.276.8306 o TTY 711. Del 1 de octubre al 31 de marzo, de 8:00 a. m. a 8:00 p. m., los 7 días de la semana; del 1 de abril al 30 de septiembre, de lunes a viernes, de 8:00 a. m. a 8:00 p. m. La llamada es gratis. Más información: **CommunityHealthChoice.org/medicare.**

C. Community DualCare Aligned (HMO D-SNP)'s List of Network Providers / Lista de proveedores de la red

Panchbhavi, Vinod Kumar, MD☑♿
2240 Gulf Fwy S
League City, TX 77573
Affiliation: UTMB Physician Group
Phone:409-677-2715
Gender:M
Ages:0 - 100 Years
Hours of Operation:M-F 8-5
https://doctors.utmbhealth.com/

Sorich, Megan, DO☑♿
2240 Gulf Fwy S
League City, TX 77573
Affiliation: UTMB Physician Group
Phone:409-677-2715
Gender:F
Ages:0 - 100 Years
Hours of Operation:M-F 8-5
https://doctors.utmbhealth.com/

Weiss, William, MD☑♿
2240 Gulf Fwy S
League City, TX 77573
Affiliation: UTMB Physician Group
Phone:409-677-2715
Gender:M
Ages:18 - 100 Years
Hours of Operation:M-F 8-5
https://doctors.utmbhealth.com/

Yngve, David, MD☑♿
2240 Gulf Fwy S
League City, TX 77573
Affiliation: UTMB Physician Group
Phone:409-677-2715
Gender:M
Ages:0 - 18 Years
Hours of Operation:M-F 8-5
https://doctors.utmbhealth.com/

Yngve, David, MD☑
3023 Marina Bay Dr Ste 101
League City, TX 77573
Affiliation: UTMB Physician Group
Phone:409-772-3695
Gender:M
Ages:0 - 18 Years
Hours of Operation:M-F 8-5
https://doctors.utmbhealth.com/

Zelle, Boris, MD☑♿♥
2240 Gulf Fwy S
League City, TX 77573
Affiliation: UTMB Physician Group
Phone:409-677-2715
Gender:M
Ages:0 - 100 Years
Hours of Operation:M-F 8-5
https://doctors.utmbhealth.com/

Other

Al-Suradi, Alaa, MD☑♿
2240 Gulf Fwy S
League City, TX 77573
Affiliation: UTMB Physician Group
Phone:409-677-2715
Gender:M
Ages:0 - 100 Years
Hours of Operation:M-F 8-5
https://doctors.utmbhealth.com/

Al-Suradi, Alaa, MD☑
2660 Gulf Fwy S Entrance B
League City, TX 77573
Affiliation: UTMB Physician Group
Phone:832-505-2150
Gender:M
Ages:0 - 100 Years
Hours of Operation:M-F 8-5
https://doctors.utmbhealth.com/

Laylani, Noor, MD☑
2660 Gulf Fwy S Entrance B
League City, TX 77573
Affiliation: UTMB Physician Group
Phone:832-505-2150
Gender:F
Ages:0 - 100 Years
Hours of Operation:M-F 8-5
https://doctors.utmbhealth.com/

Pain Management

Wilkes, Denise, MD☑♿♥
2240 Gulf Fwy S
League City, TX 77573
Affiliation: UTMB Physician Group
Phone:409-677-2715
Gender:F
Ages:0 - 100 Years
https://doctors.utmbhealth.com/

Wilkes, Denise, MD☑♥
2660 Gulf Fwy S Ste 110
League City, TX 77573
Affiliation: UTMB Physician Group
Phone:832-505-2450
Gender:F
Ages:0 - 100 Years
https://doctors.utmbhealth.com/

☐ Cultural Competence Training
☑ Accepting New Patients
⃠ Not Accepting New Patients
Telemedicine
♿ ADA Accessible
Same Day Walk-in Appt
♥ Healthy Texas Women Provider
24-Hour Pharmacy
DME Pharmacy
Requires Referral
Requires Prior Authorization

If you have questions, please call Community DualCare Aligned (HMO D-SNP) at 1.833.276.8306 or TTY 711, October 1 through March 31, 8:00 am to 8:00 pm, 7 days a week and April 1 through September 30, Monday through Friday, 8:00 am to 8:00 pm. The call is free. For more information, visit **www.communityhealthchoice.org/medicare**.

C. Community DualCare Aligned (HMO D-SNP)'s List of Network Providers / Lista de proveedores de la red

Pathology

Eyzaguirre, Eduardo, MD☑♿♥
2240 Gulf Fwy S
League City, TX
77573
Affiliation: UTMB Physician Group
Languages: SP
Phone:409-677-2715
Gender:M
Ages:0 - 100 Years
https://doctors.utmbhealth.com/

He, Jing, MD☑♿♥
2240 Gulf Fwy S
League City, TX
77573
Affiliation: UTMB Physician Group
Phone:409-677-2715
Gender:F
Ages:18 - 100 Years
Hours of Operation:M-F 8-5
https://doctors.utmbhealth.com/

Kruse, Robert, MD☑♿
2240 Gulf Fwy S
League City, TX
77573
Affiliation: UTMB Physician Group
Phone:409-677-2715
Gender:M
Ages:0 - 100 Years
https://doctors.utmbhealth.com/

Nagrale, Vidya, MD☑♿
2240 Gulf Fwy S
League City, TX
77573
Affiliation: UTMB Physician Group
Phone:409-677-2715
Gender:F
https://doctors.utmbhealth.com/

Nawgiri, Ranjana, MD☑♿
2240 Gulf Fwy S
League City, TX
77573
Affiliation: UTMB Physician Group
Phone:409-677-2715
Gender:F
Ages:0 - 100 Years
Hours of Operation:M-F 8-5
https://doctors.utmbhealth.com/

Shine, Billie, DO☑♿
2240 Gulf Fwy S
League City, TX
77573
Affiliation: UTMB Physician Group
Phone:409-677-2715
Gender:F
Hours of Operation:M-F 8-5
https://doctors.utmbhealth.com/

Zahner, Christopher, MD☑♿♥
2240 Gulf Fwy S
League City, TX
77573
Affiliation: UTMB Physician Group
Phone:409-677-2715
Gender:M
Ages:0 - 100 Years
Hours of Operation:M-F 8-5
https://doctors.utmbhealth.com/

Plastic / Reconstructive Surgery

Phillips, Linda, MD☑♿
2240 Gulf Fwy S
League City, TX
77573
Affiliation: UTMB Physician Group
Phone:409-677-2715
Gender:F
Ages:0 - 100 Years
Hours of Operation:M-F 8-5
https://doctors.utmbhealth.com/

Zapata-Sirvent, Ramon, MD☑
1804 FM 646 W Ste N
League City, TX
77573
Affiliation: UTMB Physician Group
Phone:281-967-7106
Gender:M
Ages:18 - 100 Years
Hours of Operation:M-F 8-5
https://doctors.utmbhealth.com/

Podiatry (Feet, Toenails)

Perkins, Chanel, DPM☑
2240 Gulf Fwy S Ste 2.100
League City, TX
77573
Affiliation: UTMB Physician Group
Phone:832-505-1600
Gender:F
Ages:18 - 100 Years
Hours of Operation:M-F 8-5
https://doctors.utmbhealth.com/

Pulmonology (Lungs, Breathing)

Baig, Mirza, MD☑♿
2240 Gulf Fwy S
League City, TX
77573
Affiliation: UTMB Physician Group
Phone:409-677-2715
Gender:M
Ages:18 - 100 Years
Hours of Operation:M-F 8-5
https://doctors.utmbhealth.com/

Sharma, Gulshan, MD☑♿
2240 Gulf Fwy S
League City, TX
77573
Affiliation: UTMB Physician Group
Phone:409-677-2715
Gender:M
Ages:0 - 100 Years
Hours of Operation:M-F 8-5
https://doctors.utmbhealth.com/

☐ Capacitación en Competencia Cultural
☑ Se aceptan nuevos pacientes
⃠ No se aceptan nuevos pacientes
Telemedicina
♿ Accesible según la ADA
Visita sin cita previa el mismo día
♥ Proveedor del programa Mujeres Saludables de Texas
Farmacia abierta las 24 horas
Farmacia de equipos médicos duraderos (DME)
Requiere referencia médica
Requiere autorización previa

Si tiene preguntas, llame a Community DualCare Integrated Aligned (HMO D-SNPal 1.833.276.8306 o TTY 711. Del 1 de octubre al 31 de marzo, de 8:00 a. m. a 8:00 p. m., los 7 días de la semana; del 1 de abril al 30 de septiembre, de lunes a viernes, de 8:00 a. m. a 8:00 p. m. La llamada es gratis. Más información: **CommunityHealthChoice.org/medicare.**

C. Community DualCare Aligned (HMO D-SNP)'s List of Network Providers / Lista de proveedores de la red

Sharma, Gulshan, MD☑
2660 Gulf Fwy S Ste 9
League City, TX 77573
Affiliation: UTMB Physician Group
Phone:832-505-2300
Gender:M
Ages:0 - 100 Years
Hours of Operation:M-F 8-5
https://doctors.utmbhealth.com/

Radiation Oncology (X-Rays, Cancer)

Ahmad, Mediha, MD☑
2280 Gulf Fwy S Ste 2.1600
League City, TX 77573
Affiliation: UTMB Physician Group
Phone:281-338-0829
Gender:F
https://doctors.utmbhealth.com/

Kiser, Kendall, MD☑♿
2240 Gulf Fwy S
League City, TX 77573
Affiliation: UTMB Physician Group
Phone:409-677-2715
Gender:M
Ages:0 - 100 Years
Hours of Operation:M-F 8-5
https://doctors.utmbhealth.com/

Kiser, Kendall, MD☑
2280 Gulf Fwy S Ste 2.1600
League City, TX 77573
Affiliation: UTMB Physician Group
Phone:281-338-0829
Gender:M
https://doctors.utmbhealth.com/

Radiology (X-Rays)

Abdullah, Selwan, MD☑♿
2240 Gulf Fwy S
League City, TX 77573
Affiliation: UTMB Physician Group
Phone:409-677-2715
Gender:M
Ages:0 - 100 Years
https://doctors.utmbhealth.com/

Adhikari Sharma, Shantosh, MD☑♿
2240 Gulf Fwy S
League City, TX 77573
Affiliation: UTMB Physician Group
Phone:409-677-2715
Gender:M
https://doctors.utmbhealth.com/

2240 Gulf Fwy S
League City, TX 77573
Affiliation: UTMB Physician Group
Phone:409-677-2715
Gender:M
https://doctors.utmbhealth.com/

Alharbi, Abdulrahman, MD⃠♿
2240 Gulf Fwy S
League City, TX 77573
Affiliation: UTMB Physician Group
Phone:409-677-2715
Gender:M
https://doctors.utmbhealth.com/

Barton, Peter, DO☑♿
2240 Gulf Fwy S
League City, TX 77573
Affiliation: UTMB Physician Group
Phone:409-677-2715
Gender:M
Ages:0 - 100 Years
https://doctors.utmbhealth.com/

Brockbank, Brandon, MD☑♿
2240 Gulf Fwy S
League City, TX 77573
Affiliation: UTMB Physician Group
Phone:409-677-2715
Gender:M
Ages:0 - 100 Years
https://doctors.utmbhealth.com/

Camacho, Alvin, MD☑♿
2240 Gulf Fwy S
League City, TX 77573
Affiliation: UTMB Physician Group
Phone:409-677-2715
Gender:M
Ages:18 - 100 Years
Hours of Operation:M-F 8-5
https://doctors.utmbhealth.com/

Chang, Albert, MD☑♿
2240 Gulf Fwy S
League City, TX 77573
Affiliation: UTMB Physician Group
Phone:409-677-2715
Gender:M
Ages:0 - 100 Years
https://doctors.utmbhealth.com/

Dan, Pong, MD☑♿♥
2240 Gulf Fwy S
League City, TX 77573
Affiliation: UTMB Physician Group
Phone:409-677-2715
Gender:M
Ages:0 - 100 Years
Hours of Operation:M-F 8-5
https://doctors.utmbhealth.com/

Danielson, David, MD☑♿
2240 Gulf Fwy S
League City, TX 77573
Affiliation: UTMB Physician Group
Phone:409-677-2715
Gender:M
https://doctors.utmbhealth.com/

☐ Cultural Competence Training
☑ Accepting New Patients
⃠ Not Accepting New Patients
Telemedicine
♿ ADA Accessible
Same Day Walk-in Appt
♥ Healthy Texas Women Provider
24-Hour Pharmacy
DME Pharmacy
Requires Referral
Requires Prior Authorization

If you have questions, please call Community DualCare Aligned (HMO D-SNP) at 1.833.276.8306 or TTY 711, October 1 through March 31, 8:00 am to 8:00 pm, 7 days a week and April 1 through September 30, Monday through Friday, 8:00 am to 8:00 pm. The call is free. For more information, visit **www.communityhealthchoice.org/medicare**.

C. Community DualCare Aligned (HMO D-SNP)'s List of Network Providers / Lista de proveedores de la red

Dieber, Joseph, MD☑♿
2240 Gulf Fwy S
League City, TX
77573
Affiliation: UTMB Physician Group
Phone:409-677-2715
Gender:M
https://doctors.utmbhealth.com/

Diebner, Debra, MD☑♿
2240 Gulf Fwy S
League City, TX
77573
Affiliation: UTMB Physician Group
Phone:409-677-2715
Gender:M
https://doctors.utmbhealth.com/

Ezzeldin, Obadah, MD☑♿
2240 Gulf Fwy S
League City, TX
77573
Affiliation: UTMB Physician Group
Phone:409-677-2715
Gender:M
https://doctors.utmbhealth.com/

Ferguson, Nicholas, MD☑♿
2240 Gulf Fwy S
League City, TX
77573
Affiliation: UTMB Physician Group
Phone:409-677-2715
Gender:M
Ages:0 - 100 Years
Hours of Operation:M-F 8-5
https://doctors.utmbhealth.com/

Gamboa, Joseph, MD☑♿
2240 Gulf Fwy S
League City, TX
77573
Affiliation: UTMB Physician Group
Phone:409-677-2715
Gender:M
Ages:0 - 100 Years
https://doctors.utmbhealth.com/

Gao, William, MD☑♿
2240 Gulf Fwy S
League City, TX
77573
Affiliation: UTMB Physician Group
Phone:409-677-2715
Gender:M
Hours of Operation:M-F 8-5
https://doctors.utmbhealth.com/

Gerstel, Jeffrey, DO☑♿♥
2240 Gulf Fwy S
League City, TX
77573
Affiliation: UTMB Physician Group
Phone:409-677-2715
Gender:M
https://doctors.utmbhealth.com/

Goscin, Christopher, MD⃠♿♥
2240 Gulf Fwy S
League City, TX
77573
Affiliation: UTMB Physician Group
Phone:409-677-2715
Gender:M
https://doctors.utmbhealth.com/

Grifith, Brian, DO☑♿
2240 Gulf Fwy S
League City, TX
77573
Affiliation: UTMB Physician Group
Phone:409-677-2715
Gender:M
https://doctors.utmbhealth.com/

Heymann, John, MD☑♿
2240 Gulf Fwy S
League City, TX
77573
Affiliation: UTMB Physician Group
Phone:409-677-2715
Gender:M
Ages:0 - 100 Years
Hours of Operation:M-F 8-5
https://doctors.utmbhealth.com/

Hochman, Jesse, MD⃠♿♥
2240 Gulf Fwy S
League City, TX
77573
Affiliation: UTMB Physician Group
Phone:409-677-2715
Gender:M
https://doctors.utmbhealth.com/

Huynh, Ly, MD☑♿
2240 Gulf Fwy S
League City, TX
77573
Affiliation: UTMB Physician Group
Phone:409-677-2715
Gender:M
https://doctors.utmbhealth.com/

Ihnat, Gary, MD☑♿
2240 Gulf Fwy S
League City, TX
77573
Affiliation: UTMB Physician Group
Phone:409-677-2715
Gender:M
Ages:0 - 100 Years
Hours of Operation:M-F 8-5
https://doctors.utmbhealth.com/

Kapoor, Vipul, MD⃠♿
2240 Gulf Fwy S
League City, TX
77573
Affiliation: UTMB Physician Group
Phone:409-677-2715
Gender:M
https://doctors.utmbhealth.com/

Madaelil, Thomas, MD☑♿
2240 Gulf Fwy S
League City, TX
77573
Affiliation: UTMB Physician Group
Phone:409-677-2715
Gender:M
Ages:0 - 99 Years
Hours of Operation:M-F 8-5
https://doctors.utmbhealth.com/

☐ Capacitación en Competencia Cultural
☑ Se aceptan nuevos pacientes
⃠ No se aceptan nuevos pacientes
Telemedicina
♿ Accesible según la ADA
Visita sin cita previa el mismo día
♥ Proveedor del programa Mujeres Saludables de Texas
Farmacia abierta las 24 horas
Farmacia de equipos médicos duraderos (DME)
Requiere referencia médica
Requiere autorización previa

Si tiene preguntas, llame a Community DualCare Integrated Aligned (HMO D-SNPal 1.833.276.8306 o TTY 711. Del 1 de octubre al 31 de marzo, de 8:00 a. m. a 8:00 p. m., los 7 días de la semana; del 1 de abril al 30 de septiembre, de lunes a viernes, de 8:00 a. m. a 8:00 p. m. La llamada es gratis. Más información: **CommunityHealthChoice.org/medicare.**

C. Community DualCare Aligned (HMO D-SNP)'s List of Network Providers / Lista de proveedores de la red

McCarty, Brandon, MD☑♿
2240 Gulf Fwy S
League City, TX
77573
Affiliation: UTMB Physician Group
Phone:409-677-2715
Gender:M
https://doctors.utmbhealth.com/

McDonald, Philip, MD☑♿
2240 Gulf Fwy S
League City, TX
77573
Affiliation: UTMB Physician Group
Phone:409-677-2715
Gender:M
https://doctors.utmbhealth.com/

McElaney, Brian, MD☑♿
2240 Gulf Fwy S
League City, TX
77573
Affiliation: UTMB Physician Group
Phone:409-677-2715
Gender:M
Ages:0 - 100 Years
Hours of Operation:M-F 8-5
https://doctors.utmbhealth.com/

McGowan, Peter, MD☑♿
2240 Gulf Fwy S
League City, TX
77573
Affiliation: UTMB Physician Group
Phone:409-677-2715
Gender:M
https://doctors.utmbhealth.com/

Nathan, Kris, DO☑♿
2240 Gulf Fwy S
League City, TX
77573
Affiliation: UTMB Physician Group
Phone:409-677-2715
Gender:M
Ages:0 - 100 Years
https://doctors.utmbhealth.com/

Nemeh, Fadi, MD☑♿
2240 Gulf Fwy S
League City, TX
77573
Affiliation: UTMB Physician Group
Phone:409-677-2715
Gender:M
https://doctors.utmbhealth.com/

Nisbet, Robert, MD⃠♿
2240 Gulf Fwy S
League City, TX
77573
Affiliation: UTMB Physician Group
Phone:409-677-2715
Gender:M
https://doctors.utmbhealth.com/

Oettel, David, DO☑♿
2240 Gulf Fwy S
League City, TX
77573
Affiliation: UTMB Physician Group
Phone:409-677-2715
Gender:M
Ages:0 - 100 Years
https://doctors.utmbhealth.com/

Owoyele, Adeyinka, MD☑♿
2240 Gulf Fwy S
League City, TX
77573
Affiliation: UTMB Physician Group
Phone:409-677-2715
Gender:M
https://doctors.utmbhealth.com/

Rao, Aditya, MD☑♿
2240 Gulf Fwy S
League City, TX
77573
Affiliation: UTMB Physician Group
Phone:409-677-2715
Gender:M
https://doctors.utmbhealth.com/

Rayan, Jesse, MD☑♿♥
2240 Gulf Fwy S
League City, TX
77573
Affiliation: UTMB Physician Group
Phone:409-677-2715
Gender:M
https://doctors.utmbhealth.com/

Reyes, Miguel, MD☑♿♥
2240 Gulf Fwy S
League City, TX
77573
Affiliation: UTMB Physician Group
Phone:409-677-2715
Gender:M
Ages:0 - 99 Years
Hours of Operation:M-F 8-5
https://doctors.utmbhealth.com/

Robinson, Paul, DO☑♿
2240 Gulf Fwy S
League City, TX
77573
Affiliation: UTMB Physician Group
Phone:409-677-2715
Gender:M
https://doctors.utmbhealth.com/

Rosenblum, Richard, DO☑♿
2240 Gulf Fwy S
League City, TX
77573
Affiliation: UTMB Physician Group
Phone:409-677-2715
Gender:M
https://doctors.utmbhealth.com/

Sedrak, Peter, MD⃠♿
2240 Gulf Fwy S
League City, TX
77573
Affiliation: UTMB Physician Group
Phone:409-677-2715
Gender:M
https://doctors.utmbhealth.com/

☐ Cultural Competence Training
☑ Accepting New Patients
⃠ Not Accepting New Patients
Telemedicine
♿ ADA Accessible
Same Day Walk-in Appt
♥ Healthy Texas Women Provider
24-Hour Pharmacy
DME Pharmacy
Requires Referral
Requires Prior Authorization

If you have questions, please call Community DualCare Aligned (HMO D-SNP) at 1.833.276.8306 or TTY 711, October 1 through March 31, 8:00 am to 8:00 pm, 7 days a week and April 1 through September 30, Monday through Friday, 8:00 am to 8:00 pm. The call is free. For more information, visit **www.communityhealthchoice.org/medicare**.

C. Community DualCare Aligned (HMO D-SNP)'s List of Network Providers / Lista de proveedores de la red

Sigler, Martin, MD☑♿
2240 Gulf Fwy S
League City, TX
77573
Affiliation: UTMB Physician Group
Phone:409-677-2715
Gender:M
https://doctors.utmbhealth.com/

Singh, Amar, MD☑♿
2240 Gulf Fwy S
League City, TX
77573
Affiliation: UTMB Physician Group
Phone:409-677-2715
Gender:M
https://doctors.utmbhealth.com/

Small, IV, Andrew, MD☑♿
2240 Gulf Fwy S
League City, TX
77573
Affiliation: UTMB Physician Group
Phone:409-677-2715
Gender:M
Ages:0 - 100 Years
Hours of Operation:M-F 8-5
https://doctors.utmbhealth.com/

Stanley, Ashley, MD☑♿
2240 Gulf Fwy S
League City, TX
77573
Affiliation: UTMB Physician Group
Phone:409-677-2715
Gender:F
https://doctors.utmbhealth.com/

Tafti, Dawood, MD☑♿
2240 Gulf Fwy S
League City, TX
77573
Affiliation: UTMB Physician Group
Phone:409-677-2715
Gender:M
Ages:0 - 100 Years
https://doctors.utmbhealth.com/

Tornow, Kelly, MD⃠♿
2240 Gulf Fwy S
League City, TX
77573
Affiliation: UTMB Physician Group
Phone:409-677-2715
Gender:F
https://doctors.utmbhealth.com/

Tran, Justin, MD⃠♿
2240 Gulf Fwy S
League City, TX
77573
Affiliation: UTMB Physician Group
Phone:409-677-2715
Gender:M
https://doctors.utmbhealth.com/

Trieu, Brian, DO☑♿♥
2240 Gulf Fwy S
League City, TX
77573
Affiliation: UTMB Physician Group
Phone:409-677-2715
Gender:M
https://doctors.utmbhealth.com/

Varma, Neel, MD☑♿
2240 Gulf Fwy S
League City, TX
77573
Affiliation: UTMB Physician Group
Phone:409-677-2715
Gender:M
https://doctors.utmbhealth.com/

Vuong, Cuong, MD☑♿
2240 Gulf Fwy S
League City, TX
77573
Affiliation: UTMB Physician Group
Phone:409-677-2715
Gender:M
https://doctors.utmbhealth.com/

Walters, Clint, MD⃠♿
2240 Gulf Fwy S
League City, TX
77573
Affiliation: UTMB Physician Group
Phone:409-677-2715
Gender:M
https://doctors.utmbhealth.com/

Wang, Alex, MD☑♿
2240 Gulf Fwy S
League City, TX
77573
Affiliation: UTMB Physician Group
Phone:409-677-2715
Gender:M
https://doctors.utmbhealth.com/

Wang, Allan, MD☑♿♥
2240 Gulf Fwy S
League City, TX
77573
Affiliation: UTMB Physician Group
Phone:409-677-2715
Gender:M
Ages:0 - 100 Years
Hours of Operation:M-F 8-5
https://doctors.utmbhealth.com/

Wiederhold, Lee, MD☑♿
2240 Gulf Fwy S
League City, TX
77573
Affiliation: UTMB Physician Group
Phone:409-677-2715
Gender:M
Ages:0 - 100 Years
Hours of Operation:M-F 8-5
https://doctors.utmbhealth.com/

Wolfe, Taylor, MD☑♿
2240 Gulf Fwy S
League City, TX
77573
Affiliation: UTMB Physician Group
Phone:409-677-2715
Gender:M
https://doctors.utmbhealth.com/

☐ Capacitación en Competencia Cultural
☑ Se aceptan nuevos pacientes
⃠ No se aceptan nuevos pacientes
Telemedicina
♿ Accesible según la ADA
Visita sin cita previa el mismo día
♥ Proveedor del programa Mujeres Saludables de Texas
Farmacia abierta las 24 horas
Farmacia de equipos médicos duraderos (DME)
Requiere referencia médica
Requiere autorización previa

Si tiene preguntas, llame a Community DualCare Integrated Aligned (HMO D-SNPal 1.833.276.8306 o TTY 711. Del 1 de octubre al 31 de marzo, de 8:00 a. m. a 8:00 p. m., los 7 días de la semana; del 1 de abril al 30 de septiembre, de lunes a viernes, de 8:00 a. m. a 8:00 p. m. La llamada es gratis. Más información: **CommunityHealthChoice.org/medicare.**

C. Community DualCare Aligned (HMO D-SNP)'s List of Network Providers / Lista de proveedores de la red

Woolridge, Noah, MD☑♿
2240 Gulf Fwy S
League City, TX
77573
Affiliation: UTMB Physician Group
Phone:409-677-2715
Gender:M
https://doctors.utmbhealth.com/

Yeboah, Kwabena, MD☑♿
2240 Gulf Fwy S
League City, TX
77573
Affiliation: UTMB Physician Group
Phone:409-677-2715
Gender:M
https://doctors.utmbhealth.com/

Zhang, Xuchen, MD☑♿
2240 Gulf Fwy S
League City, TX
77573
Affiliation: UTMB Physician Group
Phone:409-677-2715
Gender:M
https://doctors.utmbhealth.com/

Rheumatology

Lingamaneni, Ankitha, MD☑♿
2240 Gulf Fwy S
League City, TX
77573
Affiliation: UTMB Physician Group
Phone:409-677-2715
Gender:F
Ages:0 - 100 Years
Hours of Operation:M-F 8-5
https://doctors.utmbhealth.com/

Lingamaneni, Ankitha, MD☑
2660 Gulf Fwy S
League City, TX
77573
Affiliation: UTMB Physician Group
Phone:832-505-2350
Gender:F
Ages:0 - 100 Years
Hours of Operation:M-F 8-5
https://doctors.utmbhealth.com/

Sleep Medicine (Sleep Disorders)

Sultana, Rizwana, MD☑
3023 Marina Bay Dr Ste 101
League City, TX
77573
Affiliation: UTMB Physician Group
Phone:409-772-3695
Gender:F
Ages:0 - 18 Years
Hours of Operation:M-F 8-5
https://doctors.utmbhealth.com/

Surgery (Operations)

Arellano, Diana, MD☑
2240 Gulf Fwy S Ste 2.100
League City, TX
77573
Affiliation: UTMB Physician Group
Phone:832-505-1600
Gender:F
Ages:18 - 100 Years
https://doctors.utmbhealth.com/

Cicalese, Luca, MD☑
2660 Gulf Fwy S
League City, TX
77573
Affiliation: UTMB Physician Group
Phone:832-505-2350
Gender:M
Ages:0 - 100 Years
Hours of Operation:M-F 8-5
https://doctors.utmbhealth.com/

Engebretsen, Trine, MD☑♿
2240 Gulf Fwy S
League City, TX
77573
Affiliation: UTMB Physician Group
Phone:409-677-2715
Gender:F
Ages:18 - 100 Years
Hours of Operation:M-F 8-5
https://doctors.utmbhealth.com/

2240 Gulf Fwy S
League City, TX
77573
Affiliation: UTMB Physician Group
Phone:409-677-2715
Gender:F
Ages:18 - 100 Years
Hours of Operation:M-F 8-5
https://doctors.utmbhealth.com/

Hutter, Matthew, MD☑
1600 W League City Pkwy Ste A
League City, TX
77573
Affiliation: UTMB Physician Group
Phone:832-632-5222
Gender:M
Ages:0 - 100 Years
Hours of Operation:M-F 8-5
https://doctors.utmbhealth.com/

Kueht II, Michael, MD☑♥
2240 Gulf Fwy S Ste 2.100
League City, TX
77573
Affiliation: UTMB Physician Group
Phone:832-505-1600
Gender:M
Ages:18 - 100 Years
Hours of Operation:M-F 8-5
https://doctors.utmbhealth.com/

☐ Cultural Competence Training
☑ Accepting New Patients
⃠ Not Accepting New Patients
Telemedicine
♿ ADA Accessible
Same Day Walk-in Appt
♥ Healthy Texas Women Provider
24-Hour Pharmacy
DME Pharmacy
Requires Referral
Requires Prior Authorization

If you have questions, please call Community DualCare Aligned (HMO D-SNP) at 1.833.276.8306 or TTY 711, October 1 through March 31, 8:00 am to 8:00 pm, 7 days a week and April 1 through September 30, Monday through Friday, 8:00 am to 8:00 pm. The call is free. For more information, visit **www.communityhealthchoice.org/medicare**.

C. Community DualCare Aligned (HMO D-SNP)'s List of Network Providers / Lista de proveedores de la red

McTaggart, Lauren, MD☑
1600 W League City Pkwy
League City, TX 77573
Affiliation: UTMB Physician Group
Phone:281-338-0829
Gender:F
https://doctors.utmbhealth.com/

Moffett, Jennifer, MD☑
2240 Gulf Fwy S Ste 2.100
League City, TX 77573
Affiliation: UTMB Physician Group
Phone:832-505-1600
Gender:F
https://doctors.utmbhealth.com/

Pham, Hoang, MD☑
2240 Gulf Fwy S Ste 2.110
League City, TX 77573
Affiliation: UTMB Physician Group
Phone:832-505-1600
Gender:M
https://doctors.utmbhealth.com/

2240 Gulf Fwy S Ste 2.110
League City, TX 77573
Affiliation: UTMB Physician Group
Phone:832-505-1600
Gender:M
https://doctors.utmbhealth.com/

Tran, Virginia, MD☑
2280 Gulf Fwy S Ste 2.1600
League City, TX 77573
Affiliation: UTMB Physician Group
Phone:281-338-0829
Gender:F
Ages:0 - 100 Years
Hours of Operation:M-F 8-5
https://doctors.utmbhealth.com/

Wallace, Patrick, MD☑
2240 Gulf Fwy S Ste 2.100
League City, TX 77573
Affiliation: UTMB Physician Group
Languages: SP
Phone:832-505-1600
Gender:M
Ages:0 - 100 Years
Hours of Operation:M-F 8-5
https://doctors.utmbhealth.com/

Welsh, Francis, MD☑
2240 Gulf Fwy S Ste 2.100
League City, TX 77573
Affiliation: UTMB Physician Group
Phone:832-505-1600
Gender:M
https://doctors.utmbhealth.com/

Wu, Jessica, MD☑
1600 W League City Pkwy Ste A
League City, TX 77573
Affiliation: UTMB Physician Group
Phone:832-632-5222
Gender:F
Ages:0 - 100 Years
Hours of Operation:M-F 8-5
https://doctors.utmbhealth.com/

Surgery (Operations) and Surgery-Head and Neck

Coblens, Orly, MD☑
1600 W League City Pkwy Ste D
League City, TX 77573
Affiliation: UTMB Physician Group
Phone:281-338-0829
Gender:F
Ages:0 - 100 Years
Hours of Operation:M-F 8-5
https://doctors.utmbhealth.com/

1600 W League City Pkwy Ste D
League City, TX 77573
Affiliation: UTMB Physician Group
Phone:281-338-0829
Gender:F
Ages:0 - 100 Years
Hours of Operation:M-F 8-5
https://doctors.utmbhealth.com/

2280 Gulf Fwy S Ste 2.1600
League City, TX 77573
Affiliation: UTMB Physician Group
Phone:281-338-0829
Gender:F
Ages:0 - 100 Years
Hours of Operation:M-F 8-5
https://doctors.utmbhealth.com/

2280 Gulf Fwy S Ste 2.1600
League City, TX 77573
Affiliation: UTMB Physician Group
Phone:281-338-0829
Gender:F
Ages:0 - 100 Years
Hours of Operation:M-F 8-5
https://doctors.utmbhealth.com/

☐ Capacitación en Competencia Cultural
☑ Se aceptan nuevos pacientes
⃠ No se aceptan nuevos pacientes
Telemedicina
Accesible según la ADA
Visita sin cita previa el mismo día
♥ Proveedor del programa Mujeres Saludables de Texas
Farmacia abierta las 24 horas
Farmacia de equipos médicos duraderos (DME)
Requiere referencia médica
Requiere autorización previa

Si tiene preguntas, llame a Community DualCare Integrated Aligned (HMO D-SNPal 1.833.276.8306 o TTY 711. Del 1 de octubre al 31 de marzo, de 8:00 a. m. a 8:00 p. m., los 7 días de la semana; del 1 de abril al 30 de septiembre, de lunes a viernes, de 8:00 a. m. a 8:00 p. m. La llamada es gratis. Más información: **CommunityHealthChoice.org/medicare.**

C. Community DualCare Aligned (HMO D-SNP)'s List of Network Providers / Lista de proveedores de la red

Surgical Critical Care

Person, Joshua, MD☑♥
2240 Gulf Fwy S Ste 2.100
League City, TX 77573
Affiliation: UTMB Physician Group
Phone:832-505-1600
Gender:M
Ages:18 - 100 Years
https://doctors.utmbhealth.com/

Thoracic Surgery (Chest Surgery)

Lick, Scott, MD☑
2280 Gulf Fwy S Ste 2.1600
League City, TX 77573
Affiliation: UTMB Physician Group
Phone:281-338-0829
Gender:M
https://doctors.utmbhealth.com/

Son, Andre, MD☑♿
2240 Gulf Fwy S
League City, TX 77573
Affiliation: UTMB Physician Group
Phone:409-677-2715
Gender:M
Ages:0 - 100 Years
Hours of Operation:M-F 8-5
https://doctors.utmbhealth.com/

Son, Andre, MD☑
2240 Gulf Fwy S Ste 2.100
League City, TX 77573
Affiliation: UTMB Physician Group
Phone:832-505-1600
Gender:M
Ages:0 - 100 Years
Hours of Operation:M-F 8-5
https://doctors.utmbhealth.com/

Urology (Urinary Tract)

Gerber, Jonathan, MD☑
2280 Gulf Fwy S Ste 2.1600
League City, TX 77573
Affiliation: UTMB Physician Group
Phone:281-338-0829
Gender:M
Ages:18 - 100 Years
https://doctors.utmbhealth.com/

Jackson, Jamaal, MD☑♿♥
2240 Gulf Fwy S
League City, TX 77573
Affiliation: UTMB Physician Group
Phone:409-677-2715
Gender:M
Ages:0 - 100 Years
Hours of Operation:M-F 8-5
https://doctors.utmbhealth.com/

2280 Gulf Fwy S Ste 2
League City, TX 77573
Affiliation: UTMB Physician Group
Phone:832-505-4000
Gender:M
Ages:0 - 100 Years
Hours of Operation:M-F 8-5

Sreshta, Joseph, MD☑♿☝
2240 Gulf Fwy S
League City, TX 77573
Affiliation: UTMB Physician Group
Phone:409-677-2715
Gender:M
Ages:0 - 100 Years
Hours of Operation:M-F 8-5
https://doctors.utmbhealth.com/

Vascular and Interventional Radiology

Ezzeldin, Obadah, MD☑♿
2240 Gulf Fwy S
League City, TX 77573
Affiliation: UTMB Physician Group
Phone:409-677-2715
Gender:M
https://doctors.utmbhealth.com/

Ravilla, Anoop, MD⃠♿
2240 Gulf Fwy S
League City, TX 77573
Affiliation: UTMB Physician Group
Phone:409-677-2715
Gender:M
https://doctors.utmbhealth.com/

Shaltoni, Hashem, MD☑
2660 Gulf Fwy S Ste 9
League City, TX 77573
Affiliation: UTMB Physician Group
Phone:832-505-2300
Gender:M
Ages:0 - 100 Years
https://doctors.utmbhealth.com/

Vascular Surgery (Operations of the Blood Vessels)

Bush, Ruth, MD☑
2240 Gulf Fwy S Ste 2.100
League City, TX 77573
Affiliation: UTMB Physician Group
Phone:832-505-1600
Gender:F
Ages:0 - 100 Years
Hours of Operation:M-F 8-5
https://doctors.utmbhealth.com/

☐ Cultural Competence Training
☑ Accepting New Patients
⃠ Not Accepting New Patients
Telemedicine
♿ ADA Accessible
Same Day Walk-in Appt
♥ Healthy Texas Women Provider
24-Hour Pharmacy
DME Pharmacy
Requires Referral
☝ Requires Prior Authorization

If you have questions, please call Community DualCare Aligned (HMO D-SNP) at 1.833.276.8306 or TTY 711, October 1 through March 31, 8:00 am to 8:00 pm, 7 days a week and April 1 through September 30, Monday through Friday, 8:00 am to 8:00 pm. The call is free. For more information, visit **www.communityhealthchoice.org/medicare**.

C. Community DualCare Aligned (HMO D-SNP)'s List of Network Providers / Lista de proveedores de la red

Cox, Mitchell, MD☑♿
2240 Gulf Fwy S
League City, TX 77573
Affiliation: UTMB Physician Group
Phone:409-677-2715
Gender:M
Ages:0 - 99 Years
Hours of Operation:M-F 8-5
https://doctors.utmbhealth.com/

Shokrzadeh, Christine, MD☑
2240 Gulf Fwy S Ste 2.100
League City, TX 77573
Affiliation: UTMB Physician Group
Phone:832-505-1600
Gender:F
Ages:18 - 100 Years
Hours of Operation:M-F 8-5
https://doctors.utmbhealth.com/

LIBERTY

Cardiovascular Disease

Almahmoud, Mohamed, MD☑
720 Travis St
Liberty, TX 77575
Affiliation: Memorial Hermann MD
Languages: AR
Phone:281-358-1950
Gender:M
Ages:18 - 100 Years
Hours of Operation:M-F 8-5

Camacho, Manuel, APN☑
720 Travis St
Liberty, TX 77575
Affiliation: Memorial Hermann MD
Phone:281-358-1950
Gender:M
Ages:0 - 100 Years
Hours of Operation:M-F 8-5

Lieber, Ira, MD☑
720 Travis St
Liberty, TX 77575
Affiliation: Memorial Hermann MD
Phone:281-358-1950
Gender:M
Ages:18 - 99 Years
Hours of Operation:Th 0-5

Mahajan, Nitin, MD☑♿
1202 N Travis St
Liberty, TX 77575
Affiliation: Southeast Texas Health System
Phone:936-336-9175
Gender:M
Ages:18 - 100 Years
Hours of Operation:M-F 8-5
http://www.hcset.com/

Prince, Marloe, MD☑♥
720 Travis St
Liberty, TX 77575
Affiliation: Memorial Hermann MD
Phone:281-358-1950
Gender:M
Ages:0 - 100 Years
Hours of Operation:M-F 8-5

720 Travis St
Liberty, TX 77575
Affiliation: Memorial Hermann MD
Phone:281-358-1950
Gender:M
Ages:0 - 100 Years
Hours of Operation:M-F 8-5

Salazar, Robert, MD☑
720 Travis St
Liberty, TX 77575
Affiliation: Memorial Hermann MD
Languages: SP
Phone:281-358-1950
Gender:M
Ages:18 - 100 Years
Hours of Operation:F 0-5

Emergency Medicine

Breland, Stace, DO☑♿
1353 N Travis St
Liberty, TX 77575
Affiliation: Southeast Texas Health System
Phone:936-336-7316
Gender:M
http://libertydaytonrmc.com/

Family Nurse Practitioner

Glenn, Jenny, APN☑♿♥
1202 N Travis St
Liberty, TX 77575
Affiliation: Southeast Texas Health System
Phone:936-336-9175
Gender:F
Ages:0 - 100 Years
Hours of Operation:M-F 8-5
http://www.hcset.com/

1353 N Travis St
Liberty, TX 77575
Affiliation: Southeast Texas Health System
Phone:936-336-7316
Gender:F
Ages:0 - 100 Years
Hours of Operation:M-F 8-5
http://libertydaytonrmc.com/

Holloway, Crystal, APN☑♿♥
1202 N Travis St
Liberty, TX 77575
Affiliation: Independent Physician/Practitioner
Languages: SP
Phone:936-336-9175
Gender:F
Ages:2 - 100 Years
Hours of Operation:M-F 8-5
http://www.hcset.com/

Wright, Elizabeth, APN☑
720 Travis St
Liberty, TX 77575
Affiliation: Memorial Hermann MD
Phone:281-358-1950
Gender:F
Ages:18 - 100 Years
Hours of Operation:M-F 8-5

☐ Capacitación en Competencia Cultural
☑ Se aceptan nuevos pacientes
⃠ No se aceptan nuevos pacientes
Telemedicina
♿ Accesible según la ADA
Visita sin cita previa el mismo día
♥ Proveedor del programa Mujeres Saludables de Texas
Farmacia abierta las 24 horas
Farmacia de equipos médicos duraderos (DME)
Requiere referencia médica
Requiere autorización previa

Si tiene preguntas, llame a Community DualCare Integrated Aligned (HMO D-SNPal 1.833.276.8306 o TTY 711. Del 1 de octubre al 31 de marzo, de 8:00 a. m. a 8:00 p. m., los 7 días de la semana; del 1 de abril al 30 de septiembre, de lunes a viernes, de 8:00 a. m. a 8:00 p. m. La llamada es gratis. Más información: **CommunityHealthChoice.org/medicare.**

C. Community DualCare Aligned (HMO D-SNP)'s List of Network Providers / Lista de proveedores de la red

Gerontology Nurse Practitioner

Camacho, Manuel, APN☑
720 Travis St
Liberty, TX 77575
Affiliation: Memorial Hermann MD
Phone:281-358-1950
Gender:M
Ages:0 - 100 Years
Hours of Operation:M-F 8-5

Interventional Cardiology

Hadidi, Omar, MD☑
720 Travis St
Liberty, TX 77575
Affiliation: Memorial Hermann MD
Phone:281-358-1950
Gender:M
Ages:18 - 100 Years
Hours of Operation:M-F 8-5

720 Travis St
Liberty, TX 77575
Affiliation: Memorial Hermann MD
Phone:281-358-1950
Gender:M
Ages:18 - 100 Years
Hours of Operation:M-F 8-5

LIVINGSTON

Adult Nurse Practitioner

Touchet, Christin, APN☑
403 Ogletree Dr Ste 120
Livingston, TX 77352
Affiliation: Memorial Hermann MD
Phone:281-358-1950
Gender:F
Ages:18 - 100 Years
Hours of Operation:M-F 8-5
https://www.stlukeshealth.org/find-a-doctor

403 Ogletree Dr Ste 120
Livingston, TX 77352
Affiliation: Memorial Hermann MD
Phone:281-358-1950
Gender:F
Ages:18 - 100 Years
Hours of Operation:M-F 8-5
https://www.stlukeshealth.org/find-a-doctor

Cardiothoracic Surgery (Operations of the Heart and Chest)

Davis, John, MD☑
403 Ogletree Dr Ste 105
Livingston, TX 77352
Phone:936-441-1010
Gender:M
Ages:18 - 99 Years
Hours of Operation:M-F 8-5

Cardiovascular Disease

Ahmad, Nabil, MD ☐☑♥
309 Highway 59 Loop S
Livingston, TX 77352
Affiliation: Independent Physician/ Practitioner
Phone:936-327-1055
Gender:M
Ages:15 - 99 Years
Hours of Operation:MTuWTh 8-5,F 8-12
http://www.calvarymedicaltx.com/livingston.html

Almahmoud, Mohamed, MD☑♿
400 Bypass Ln Ste 110
Livingston, TX 77352
Affiliation: Memorial Hermann MD
Languages: AR
Phone:936-327-4400
Gender:M
Ages:18 - 100 Years
Hours of Operation:M-F 8-5

Almahmoud, Mohamed, MD☑
403 Ogletree Dr Ste 120
Livingston, TX 77352
Affiliation: Memorial Hermann MD
Languages: AR
Phone:281-358-1950
Gender:M
Ages:18 - 100 Years
Hours of Operation:M-F 8-5
https://www.stlukeshealth.org/find-a-doctor

Camacho, Manuel, APN☑♿
400 Bypass Ln Ste 110
Livingston, TX 77352
Affiliation: Memorial Hermann MD
Phone:936-327-4400
Gender:M
Ages:0 - 100 Years
Hours of Operation:M-F 8-5

Camacho, Manuel, APN☑
403 Ogletree Dr Ste 120
Livingston, TX 77352
Affiliation: Memorial Hermann MD
Phone:281-358-1950
Gender:M
Ages:0 - 100 Years
Hours of Operation:M-F 8-5
https://www.stlukeshealth.org/find-a-doctor

Khan, Mohammad, MD☑
403 Ogletree Dr Ste 120
Livingston, TX 77352
Affiliation: Memorial Hermann MD
Phone:281-358-1950
Gender:M
Ages:18 - 100 Years
Hours of Operation:M-F 8-5
https://www.stlukeshealth.org/find-a-doctor

☐ Cultural Competence Training
☑ Accepting New Patients
⃠ Not Accepting New Patients
Telemedicine
♿ ADA Accessible
Same Day Walk-in Appt
♥ Healthy Texas Women Provider
24-Hour Pharmacy
DME Pharmacy
Requires Referral
Requires Prior Authorization

If you have questions, please call Community DualCare Aligned (HMO D-SNP) at 1.833.276.8306 or TTY 711, October 1 through March 31, 8:00 am to 8:00 pm, 7 days a week and April 1 through September 30, Monday through Friday, 8:00 am to 8:00 pm. The call is free. For more information, visit **www.communityhealthchoice.org/medicare**.

C. Community DualCare Aligned (HMO D-SNP)'s List of Network Providers / Lista de proveedores de la red

403 Ogletree Dr Ste 120
Livingston, TX 77352
Affiliation: Memorial Hermann MD
Phone:281-358-1950
Gender:M
Ages:18 - 100 Years
Hours of Operation:M-F 8-5
https://www.stlukeshealth.org/find-a-doctor

Lieber, Ira, MD☑
403 Ogletree Dr Ste 120
Livingston, TX 77352
Affiliation: Memorial Hermann MD
Phone:281-358-1950
Gender:M
Ages:18 - 100 Years
Hours of Operation:M-F 8-5
https://www.stlukeshealth.org/find-a-doctor

Prince, Marloe, MD☑♿♥
400 Bypass Ln Ste 110
Livingston, TX 77352
Affiliation: Memorial Hermann MD
Phone:936-327-4400
Gender:M
Ages:0 - 100 Years
Hours of Operation:M-F 8-5

400 Bypass Ln Ste 110
Livingston, TX 77352
Affiliation: Memorial Hermann MD
Phone:936-327-4400
Gender:M
Ages:0 - 100 Years
Hours of Operation:M-F 8-5

Prince, Marloe, MD☑♥
403 Ogletree Dr Ste 120
Livingston, TX 77352
Affiliation: Memorial Hermann MD
Phone:281-358-1950
Gender:M
Ages:18 - 100 Years
Hours of Operation:M-F 8-5
https://www.stlukeshealth.org/find-a-doctor

403 Ogletree Dr Ste 120
Livingston, TX 77352
Affiliation: Memorial Hermann MD
Phone:281-358-1950
Gender:M
Ages:18 - 100 Years
Hours of Operation:M-F 8-5
https://www.stlukeshealth.org/find-a-doctor

Robinson III, Willie, MD☑
403 Ogletree Dr Ste 120
Livingston, TX 77352
Affiliation: Memorial Hermann MD
Phone:281-358-1950
Gender:M
Ages:18 - 100 Years
Hours of Operation:M-F 8-5
https://www.stlukeshealth.org/find-a-doctor

Salazar, Robert, MD⃠♿
400 Bypass Ln Ste 110
Livingston, TX 77352
Affiliation: Memorial Hermann MD
Languages: SP
Phone:936-327-4400
Gender:M
Ages:18 - 100 Years
Hours of Operation:M-F 8-5

Salazar, Robert, MD☑
403 Ogletree Dr Ste 120
Livingston, TX 77352
Affiliation: Memorial Hermann MD
Languages: SP
Phone:281-358-1950
Gender:M
Ages:18 - 100 Years
Hours of Operation:M-F 8-5
https://www.stlukeshealth.org/find-a-doctor

Family Nurse Practitioner

Childers, Jacqueline, APN☑
403 Ogletree Dr Ste 120
Livingston, TX 77352
Affiliation: Memorial Hermann MD
Phone:281-358-1950
Gender:F
Ages:15 - 100 Years
Hours of Operation:M-F 8-5
https://www.stlukeshealth.org/find-a-doctor

Holloway, Crystal, APN☑♥
204 W Park
Livingston, TX 77352
Affiliation: Independent Physician/ Practitioner
Languages: SP
Phone:936-327-8661
Gender:F
Ages:2 - 100 Years
Hours of Operation:M-F 8-5

Mathew, Nurzy, APN☑🕘♥
204 W Park
Livingston, TX 77352
Affiliation: Independent Physician/ Practitioner
Phone:936-327-8661
Gender:F
Ages:2 - 100 Years
Hours of Operation:M-F 8-5

Wright, Elizabeth, APN☑
403 Ogletree Dr Ste 120
Livingston, TX 77352
Affiliation: Memorial Hermann MD
Phone:281-358-1950
Gender:F
Ages:18 - 100 Years
Hours of Operation:Tu 0-4,Th 8-5
https://www.stlukeshealth.org/find-a-doctor

☐ Capacitación en Competencia Cultural
☑ Se aceptan nuevos pacientes
⃠ No se aceptan nuevos pacientes
📱 Telemedicina
♿ Accesible según la ADA
🕘 Visita sin cita previa el mismo día
♥ Proveedor del programa Mujeres Saludables de Texas
↻ Farmacia abierta las 24 horas
◈ Farmacia de equipos médicos duraderos (DME)
↪ Requiere referencia médica
☝ Requiere autorización previa

Si tiene preguntas, llame a Community DualCare Integrated Aligned (HMO D-SNPal 1.833.276.8306 o TTY 711. Del 1 de octubre al 31 de marzo, de 8:00 a. m. a 8:00 p. m., los 7 días de la semana; del 1 de abril al 30 de septiembre, de lunes a viernes, de 8:00 a. m. a 8:00 p. m. La llamada es gratis. Más información: **CommunityHealthChoice.org/medicare.**

C. Community DualCare Aligned (HMO D-SNP)'s List of Network Providers / Lista de proveedores de la red

Gerontology Nurse Practitioner

Camacho, Manuel, APN☑♿
400 Bypass Ln Ste 110
Livingston, TX 77352
Affiliation: Memorial Hermann MD
Phone:936-327-4400
Gender:M
Ages:0 - 100 Years
Hours of Operation:M-F 8-5

Camacho, Manuel, APN☑
403 Ogletree Dr Ste 120
Livingston, TX 77352
Affiliation: Memorial Hermann MD
Phone:281-358-1950
Gender:M
Ages:0 - 100 Years
Hours of Operation:M-F 8-5
https://www.stlukeshealth.org/find-a-doctor

Internal Medicine

Mgbemena, Okechukwu, MD☑♥
403 Ogletree Dr Ste 120
Livingston, TX 77352
Affiliation: Memorial Hermann MD
Phone:281-358-1950
Gender:M
Ages:18 - 100 Years
Hours of Operation:M-F 8-5
https://www.stlukeshealth.org/find-a-doctor

Interventional Cardiology

Hadidi, Omar, MD☑
403 Ogletree Dr Ste 120
Livingston, TX 77352
Affiliation: Memorial Hermann MD
Phone:281-358-1950
Gender:M
Ages:18 - 100 Years
Hours of Operation:M-F 8-5
https://www.stlukeshealth.org/find-a-doctor

403 Ogletree Dr Ste 120
Livingston, TX 77352
Affiliation: Memorial Hermann MD
Phone:281-358-1950
Gender:M
Ages:18 - 100 Years
Hours of Operation:M-F 8-5
https://www.stlukeshealth.org/find-a-doctor

Orthopedics (Bones and Joints)

Deloach, George, DO☑♿🕐
403 Ogletree Dr Ste 103
Livingston, TX 77352
Affiliation: Independent Physician/ Practitioner
Phone:936-755-3244
Gender:M
Ages:0 - 100 Years
Hours of Operation:M-Sa 8-4

403 Ogletree Dr Ste 103
Livingston, TX 77352
Affiliation: Independent Physician/ Practitioner
Phone:936-755-3244
Gender:M
Ages:0 - 100 Years
Hours of Operation:M-Sa 8-4

Podiatry (Feet, Toenails)

De Los Santos, Roberto, DPM☑♿
400 Bypass Ln Ste 110
Livingston, TX 77352
Affiliation: Memorial Hermann MD
Phone:936-327-4400
Gender:M
Ages:5 - 100 Years
Hours of Operation:M-F 8-5

Pulmonology (Lungs, Breathing)

Jayaraman, Gnananandh, MD⊘
400 Bypass Ln Ste 112
Livingston, TX 77352
Affiliation: Memorial Hermann MD
Phone:713-524-3434
Gender:M
Ages:18 - 100 Years
Hours of Operation:M 9-12

LUFKIN

Family Practice

Balakrishna, Savitha, MD☐☑♿
1522 W Frank Ave
Lufkin, TX 75904
Affiliation: Independent Physician/ Practitioner
Phone:936-633-5672
Gender:F
Ages:2 - 100 Years
Hours of Operation:M-F 8-5
www.myburke.org

☐ Cultural Competence Training
☑ Accepting New Patients
⊘ Not Accepting New Patients
Telemedicine
♿ ADA Accessible
🕐 Same Day Walk-in Appt
♥ Healthy Texas Women Provider
24-Hour Pharmacy
DME Pharmacy
Requires Referral
Requires Prior Authorization

If you have questions, please call Community DualCare Aligned (HMO D-SNP) at 1.833.276.8306 or TTY 711, October 1 through March 31, 8:00 am to 8:00 pm, 7 days a week and April 1 through September 30, Monday through Friday, 8:00 am to 8:00 pm. The call is free. For more information, visit **www.communityhealthchoice.org/medicare**.

C. Community DualCare Aligned (HMO D-SNP)'s List of Network Providers / Lista de proveedores de la red

Balakrishna, Savitha, MD☑♿🕘
2001 S Medford Dr
Lufkin, TX 75901
Affiliation: Independent Physician/ Practitioner
Phone:936-639-1141
Gender:F
Ages:2 - 100 Years
Hours of Operation:M-F 8-5
https://myburke.org/

MAGNOLIA

Family Nurse Practitioner

Richard, Valerie, APN☐☑♿🕘♥
18602 FM 1488 Rd Ste 700
Magnolia, TX 77354
Affiliation: Independent Physician/ Practitioner
Phone:281-252-0013
Gender:F
Ages:0 - 21 Years
Hours of Operation:M-F 8-5
https://pediatriclinic.com

Family Practice

Gerla, Laura, MD☐☑♿
6912 FM 1488 Rd Ste A
Magnolia, TX 77354
Affiliation: Memorial Hermann MD
Phone:281-356-1945
Gender:F
Ages:0 - 100 Years
Hours of Operation:M-F 8-5
https://mydocmd.com/

Physical Therapist (Bones and Joints)

Riemersma, Beth, PT☐☑📱♿👍
6318 FM 1488 Rd Ste 150
Magnolia, TX 77354
Affiliation: Independent Physician/ Practitioner
Phone:936-273-0808
Gender:F
Ages:18 - 100 Years
Hours of Operation:M-F 8-5
https://kingwoodotpt.com/

Woods, Bannecker, PT☐☑📱♿👍
6318 FM 1488 Rd Ste 150
Magnolia, TX 77354
Affiliation: Independent Physician/ Practitioner
Phone:936-273-0808
Gender:M
Ages:0 - 100 Years
Hours of Operation:M-F 8-7
https://kingwoodotpt.com/

MISSOURI CITY

Emergency Medicine

Bell, Atiba, MD☑
8780 Highway 6 Ste B100
Missouri City, TX 77459
Affiliation: Memorial Hermann MD
Phone:281-778-1105
Gender:M
Ages:0 - 100 Years

Chiu, Huy, DO☑
8780 Highway 6 Ste B100
Missouri City, TX 77459
Affiliation: Memorial Hermann MD
Phone:281-778-1105
Gender:F
Ages:0 - 100 Years

Farooqi, Sofia, DO☑
8780 Highway 6 Ste B100
Missouri City, TX 77459
Affiliation: Memorial Hermann MD
Languages: HI, SP, UR
Phone:281-778-1105
Gender:F
Ages:0 - 100 Years

Morse, Roger, MD☑
8780 Highway 6 Ste B100
Missouri City, TX 77459
Affiliation: Memorial Hermann MD
Phone:281-778-1105
Gender:M
Ages:0 - 100 Years

Pandya, Michael, MD☑♥
8780 Highway 6 Ste C1100
Missouri City, TX 77459
Affiliation: Memorial Hermann MD
Phone:713-338-6565
Gender:M
Ages:0 - 100 Years

Pattison, Monta, MD☑
8780 Highway 6 Ste B100
Missouri City, TX 77459
Affiliation: Memorial Hermann MD
Phone:281-778-1105
Gender:F
Ages:0 - 100 Years

Sneed, Amber, MD☑♥
8780 Highway 6 Ste B100
Missouri City, TX 77459
Affiliation: Memorial Hermann MD
Languages: SP
Phone:281-778-1105
Gender:F
Ages:0 - 100 Years

Wang, Christopher, MD☑
8780 Highway 6 Ste B100
Missouri City, TX 77459
Affiliation: Memorial Hermann MD
Phone:281-778-1105
Gender:M
Ages:0 - 100 Years

☐ Capacitación en Competencia Cultural
☑ Se aceptan nuevos pacientes
⃠ No se aceptan nuevos pacientes
📱 Telemedicina
♿ Accesible según la ADA
🕘 Visita sin cita previa el mismo día
♥ Proveedor del programa Mujeres Saludables de Texas
↻ Farmacia abierta las 24 horas
◈ Farmacia de equipos médicos duraderos (DME)
↪ Requiere referencia médica
👍 Requiere autorización previa

Si tiene preguntas, llame a Community DualCare Integrated Aligned (HMO D-SNPal 1.833.276.8306 o TTY 711. Del 1 de octubre al 31 de marzo, de 8:00 a. m. a 8:00 p. m., los 7 días de la semana; del 1 de abril al 30 de septiembre, de lunes a viernes, de 8:00 a. m. a 8:00 p. m. La llamada es gratis. Más información: **CommunityHealthChoice.org/medicare.**

C. Community DualCare Aligned (HMO D-SNP)'s List of Network Providers / Lista de proveedores de la red

Won, Chung, MD☑♥
8780 Highway 6 Ste B100
Missouri City, TX 77459
Affiliation: Memorial Hermann MD
Phone:281-778-1105
Gender:M
Ages:0 - 100 Years

8780 Highway 6 Ste B100
Missouri City, TX 77459
Affiliation: Memorial Hermann MD
Phone:281-778-1105
Gender:M
Ages:0 - 100 Years

Family Nurse Practitioner

Johnson, Candance, APN☑♿♥
8810 Highway 6 Ste 100
Missouri City, TX 77459
Affiliation: UT Physicians
Phone:713-486-1200
Gender:F
Ages:0 - 100 Years
https://www.utphysicians.com/search-providers-locations/?formtab=nametab

Family Practice

Chen, Dongning, MD☑♥
3021 Texas Pkwy
Missouri City, TX 77489
Affiliation: Legacy Community Health Services
Phone:832-548-5000
Gender:M
Ages:0 - 100 Years
Hours of Operation:M-F 8-5

Varghese, Nisha, MD♿♥
307 Texas Pkwy Ste 100
Missouri City, TX 77489
Affiliation: Independent Physician/ Practitioner
Phone:281-342-4530
Gender:F
Ages:2 - 100 Years
Hours of Operation:MTuTh 8-5,W 9-6,F 7-4
www.myaccesshealth.org

Vo, Nguyen, MD☑♿♥
8810 Highway 6 Ste 100
Missouri City, TX 77459
Affiliation: UT Physicians
Phone:713-486-1200
Gender:M
Ages:0 - 100 Years
Hours of Operation:MThF 8-5,TuW 8-8,Sa 8-12
https://www.utphysicians.com/search-providers-locations/?formtab=nametab

Occupational Therapy (Work-Related Injuries)

Gipson, Shamia, OT☑
5819 Highway 6 Ste 115
Missouri City, TX 77459
Affiliation: Independent Physician/ Practitioner
Phone:281-403-2600
Gender:F
Ages:0 - 100 Years
Hours of Operation:MTuWTh 7-7,F 7-5

Howe, Dana, OT☑
5819 Highway 6 Ste 115
Missouri City, TX 77459
Affiliation: Independent Physician/ Practitioner
Phone:281-403-2600
Gender:F
Ages:0 - 99 Years
Hours of Operation:M-F 7-7

Juenke, Hannah, OT☑
5819 Highway 6 Ste 115
Missouri City, TX 77459
Affiliation: Independent Physician/ Practitioner
Phone:281-403-2600
Gender:F
Ages:0 - 100 Years
Hours of Operation:MTuWTh 7-7,F 7-5

Physical Medicine (Rehabilitation)

Chan, Andy, MD☑
6140 Highway 6 Ste 288
Missouri City, TX 77459
Affiliation: Independent Physician/ Practitioner
Gender:M
Ages:11 - 100 Years
Hours of Operation:M-F 8-5

Radiology (X-Rays)

Arevalo Espejo, Octavio, MD☑♿
8810 Highway 6 Ste 100
Missouri City, TX 77459
Affiliation: UT Physicians
Phone:713-486-1200
Gender:M
https://www.utphysicians.com/search-providers-locations/?formtab=nametab

☐ Cultural Competence Training
☑ Accepting New Patients
⊘ Not Accepting New Patients
Telemedicine
♿ ADA Accessible
Same Day Walk-in Appt
♥ Healthy Texas Women Provider
24-Hour Pharmacy
DME Pharmacy
Requires Referral
Requires Prior Authorization

If you have questions, please call Community DualCare Aligned (HMO D-SNP) at 1.833.276.8306 or TTY 711, October 1 through March 31, 8:00 am to 8:00 pm, 7 days a week and April 1 through September 30, Monday through Friday, 8:00 am to 8:00 pm. The call is free. For more information, visit **www.communityhealthchoice.org/medicare**.

C. Community DualCare Aligned (HMO D-SNP)'s List of Network Providers / Lista de proveedores de la red

Asonibare, Ayomikun, MD☑♿♥
8810 Highway 6 Ste 100
Missouri City, TX 77459
Affiliation: UT Physicians
Phone:713-486-1200
Gender:F
https://www.utphysicians.com/search-providers-locations/?formtab=nametab

Speech Therapy

Ali, Samad, SLP☑👍
5819 Highway 6 Ste 115
Missouri City, TX 77459
Affiliation: Independent Physician/ Practitioner
Phone:281-403-2600
Gender:F
Ages:0 - 100 Years
Hours of Operation:MTuWTh 7-7,F 7-5

5819 Highway 6 Ste 115
Missouri City, TX 77459
Affiliation: Independent Physician/ Practitioner
Phone:281-403-2600
Gender:F
Ages:0 - 100 Years
Hours of Operation:MTuWTh 7-7,F 7-5

Garvin, Emily, ST☑🕘👍
5819 Highway 6 Ste 115
Missouri City, TX 77459
Affiliation: Independent Physician/ Practitioner
Phone:281-403-2600
Gender:F
Hours of Operation:M-F 8-5

Herbert, Jennifer, SLP☑👍
5819 Highway 6 Ste 115
Missouri City, TX 77459
Affiliation: Independent Physician/ Practitioner
Phone:281-403-2600
Gender:F
Ages:0 - 100 Years
Hours of Operation:MTuWTh 7-7,F 7-5

Lingenfelder, Lauren, SLP☑👍
5819 Highway 6 Ste 115
Missouri City, TX 77459
Affiliation: Independent Physician/ Practitioner
Phone:281-403-2600
Gender:F
Ages:0 - 100 Years
Hours of Operation:MTuWTh 7-7,F 7-5

5819 Highway 6 Ste 115
Missouri City, TX 77459
Affiliation: Independent Physician/ Practitioner
Phone:281-403-2600
Gender:F
Ages:0 - 100 Years
Hours of Operation:MTuWTh 7-7,F 7-5

Morrow, Alexis, SLP☑👍
5819 Highway 6 Ste 115
Missouri City, TX 77459
Affiliation: Independent Physician/ Practitioner
Phone:281-403-2600
Gender:F
Ages:0 - 100 Years
Hours of Operation:MTuWTh 7-7,F 7-5

Parra-Arriga, Silvia, SLP🚫👍
5819 Highway 6 Ste 115
Missouri City, TX 77459
Affiliation: Independent Physician/ Practitioner
Phone:281-403-2600
Gender:F
Hours of Operation:MTuWTh 7-7,F 7-5

5819 Highway 6 Ste 115
Missouri City, TX 77459
Affiliation: Independent Physician/ Practitioner
Phone:281-403-2600
Gender:F
Hours of Operation:MTuWTh 7-7,F 7-5

☐ Capacitación en Competencia Cultural
☑ Se aceptan nuevos pacientes
🚫 No se aceptan nuevos pacientes
Telemedicina
♿ Accesible según la ADA
🕘 Visita sin cita previa el mismo día
♥ Proveedor del programa Mujeres Saludables de Texas
Farmacia abierta las 24 horas
Farmacia de equipos médicos duraderos (DME)
Requiere referencia médica
👍 Requiere autorización previa

Si tiene preguntas, llame a Community DualCare Integrated Aligned (HMO D-SNPal 1.833.276.8306 o TTY 711. Del 1 de octubre al 31 de marzo, de 8:00 a. m. a 8:00 p. m., los 7 días de la semana; del 1 de abril al 30 de septiembre, de lunes a viernes, de 8:00 a. m. a 8:00 p. m. La llamada es gratis. Más información: **CommunityHealthChoice.org/medicare.**

C. Community DualCare Aligned (HMO D-SNP)'s List of Network Providers / Lista de proveedores de la red

MONT BELVIEU

Family Nurse Practitioner

Babcock, Courtney, APN☑♥
9825 Eagle Dr
Mont Belvieu, TX 77523
Affiliation: Independent Physician/ Practitioner
Phone:281-839-7949
Gender:F
Ages:0 - 100 Years
Hours of Operation:M-F 8-5

Meuth, Reagan, APN☑♥
9825 Eagle Dr
Mont Belvieu, TX 77523
Affiliation: Independent Physician/ Practitioner
Phone:281-839-7949
Gender:F
Ages:0 - 100 Years
Hours of Operation:M-F 8-5

Ophthalmology (Eyes)

Ginsburg, Burt, MD☑
3650 Eagle Creek Dr
Mont Belvieu, TX 77523
Affiliation: Independent Physician/ Practitioner
Languages: KM, SP
Phone:713-528-1122
Gender:M
Ages:12 - 99 Years
Hours of Operation:M-F 8:30-5

Podiatry (Feet, Toenails)

Guertin, Daren, DPM☑
9825 Eagle Dr
Mont Belvieu, TX 77523
Affiliation: Independent Physician/ Practitioner
Languages: SP
Phone:281-839-7949
Gender:M
Ages:0 - 100 Years
Hours of Operation:M-F 8-5

MONTGOMERY

Physical Therapist (Bones and Joints)

Alaway, Sarah, DPT☑♿👍
21325 Eva St
Montgomery, TX 77356
Affiliation: Independent Physician/ Practitioner
Phone:936-463-1701
Gender:F
Ages:0 - 99 Years
Hours of Operation:M-F 8-5

Riemersma, Beth, PT☑♿👍
18001 Highway 105 W Ste 106
Montgomery, TX 77356
Affiliation: Independent Physician/ Practitioner
Phone:936-582-2464
Gender:F
Ages:18 - 100 Years
Hours of Operation:M-F 8-5
https://kingwoodotpt.com/

Woods, Bannecker, PT☑♿👍
18001 Highway 105 W Ste 106
Montgomery, TX 77356
Affiliation: Independent Physician/ Practitioner
Phone:936-582-2464
Gender:M
Ages:0 - 100 Years
Hours of Operation:MWF 8-5,TuTh 9-6
https://kingwoodotpt.com/

NEDERLAND

Family Practice

Arante, Prospero, MD☑♿
2200 Highway 365
Nederland, TX 77627
Affiliation: Independent Physician/ Practitioner
Phone:409-813-1677
Gender:M
Ages:0 - 105 Years
Hours of Operation:M-F 8-5

Internal Medicine

Lee, John, DO☑♿
2400 Highway 365 Ste 208
Nederland, TX 77627
Affiliation: Independent Physician/ Practitioner
Languages: SP
Phone:409-724-7904
Gender:M
Ages:0 - 105 Years
Hours of Operation:M-F 9-5

2400 Highway 365 Ste 208
Nederland, TX 77627
Affiliation: Independent Physician/ Practitioner
Languages: SP
Phone:409-724-7904
Gender:M
Ages:0 - 105 Years
Hours of Operation:M-F 9-5

☐ Cultural Competence Training
☑ Accepting New Patients
⃠ Not Accepting New Patients
Telemedicine
♿ ADA Accessible
Same Day Walk-in Appt
♥ Healthy Texas Women Provider
24-Hour Pharmacy
DME Pharmacy
Requires Referral
👍 Requires Prior Authorization

If you have questions, please call Community DualCare Aligned (HMO D-SNP) at 1.833.276.8306 or TTY 711, October 1 through March 31, 8:00 am to 8:00 pm, 7 days a week and April 1 through September 30, Monday through Friday, 8:00 am to 8:00 pm. The call is free. For more information, visit **www.communityhealthchoice.org/medicare**.

C. Community DualCare Aligned (HMO D-SNP)'s List of Network Providers / Lista de proveedores de la red

Singh, Harrypersad, MD☑♿
2200 Highway 365
Nederland, TX 77627
Affiliation: Independent Physician/ Practitioner
Phone:409-813-1677
Gender:M
Ages:7 - 100 Years
Hours of Operation:M-F 8-5

Xintavelonis, Elena, MD☑♿♥
2200 Highway 365
Nederland, TX 77627
Affiliation: Independent Physician/ Practitioner
Languages: SP, UR
Phone:409-813-1677
Gender:F
Ages:18 - 99 Years

Pulmonology (Lungs, Breathing)

Arfeen, Qamar, MD☑♿
2200 Highway 365
Nederland, TX 77627
Affiliation: Independent Physician/ Practitioner
Phone:409-813-1677
Gender:M
Ages:18 - 105 Years
Hours of Operation:M-F 8-5

Iribarren, Juan, MD☑♿
2200 Highway 365
Nederland, TX 77627
Affiliation: Independent Physician/ Practitioner
Languages: SP, UR
Phone:409-813-1677
Gender:M
Ages:18 - 100 Years
Hours of Operation:M-F 8-5

NEW CANEY

Clinical Nurse Specialist

Jackson, Aimee, APN☑♥
21134 US Highway 59
New Caney, TX 77357
Affiliation: UTMB Physician Group
Phone:409-266-1888
Gender:F
Ages:0 - 69 Years
Hours of Operation:M-F 8-5
https://doctors.utmbhealth.com/

Olaleye, Aisha, APN☑♥
21134 US Highway 59
New Caney, TX 77357
Affiliation: UTMB Physician Group
Phone:409-266-1888
Gender:F
Ages:16 - 100 Years
Hours of Operation:M-F 8-5
https://doctors.utmbhealth.com/

21134 US Highway 59
New Caney, TX 77357
Affiliation: UTMB Physician Group
Phone:409-266-1888
Gender:F
Ages:16 - 100 Years
Hours of Operation:M-F 8-5
https://doctors.utmbhealth.com/

Family Nurse Practitioner

Covington-King, Taryn, APN☑
21134 US Highway 59
New Caney, TX 77357
Affiliation: UTMB Physician Group
Phone:409-266-1888
Gender:F
Ages:0 - 69 Years
Hours of Operation:M-F 8-5
https://doctors.utmbhealth.com/

21134 US Highway 59
New Caney, TX 77357
Affiliation: UTMB Physician Group
Phone:409-266-1888
Gender:F
Ages:0 - 69 Years
Hours of Operation:M-F 8-5
https://doctors.utmbhealth.com/

Ferguson, Tiona, APN☑
21134 US Highway 59
New Caney, TX 77357
Affiliation: UTMB Physician Group
Phone:409-266-1888
Gender:F
https://doctors.utmbhealth.com/

Miller, Amanda, APN☑♥
21134 US Highway 59
New Caney, TX 77357
Affiliation: UTMB Physician Group
Phone:409-266-1888
Gender:F
https://doctors.utmbhealth.com/

☐ Capacitación en Competencia Cultural
☑ Se aceptan nuevos pacientes
⃠ No se aceptan nuevos pacientes
Telemedicina
♿ Accesible según la ADA
Visita sin cita previa el mismo día
♥ Proveedor del programa Mujeres Saludables de Texas
Farmacia abierta las 24 horas
Farmacia de equipos médicos duraderos (DME)
Requiere referencia médica
Requiere autorización previa

Si tiene preguntas, llame a Community DualCare Integrated Aligned (HMO D-SNPal 1.833.276.8306 o TTY 711. Del 1 de octubre al 31 de marzo, de 8:00 a. m. a 8:00 p. m., los 7 días de la semana; del 1 de abril al 30 de septiembre, de lunes a viernes, de 8:00 a. m. a 8:00 p. m. La llamada es gratis. Más información: **CommunityHealthChoice.org/medicare.**

C. Community DualCare Aligned (HMO D-SNP)'s List of Network Providers / Lista de proveedores de la red

21134 US Highway 59
New Caney, TX 77357
Affiliation: UTMB Physician Group
Phone:409-266-1888
Gender:F
https://doctors.utmbhealth.com/

Strother, Krystal, APN☑
21134 US Highway 59
New Caney, TX 77357
Affiliation: UTMB Physician Group
Phone:409-266-1888
Gender:F
https://doctors.utmbhealth.com/

Thomas, Aji, APN☑
21134 US Highway 59
New Caney, TX 77357
Affiliation: UTMB Physician Group
Phone:409-266-1888
Gender:F
https://doctors.utmbhealth.com/

Internal Medicine

Roland, Randall, DO☑♥
23315 Johnson Rd
New Caney, TX 77357
Affiliation: Independent Physician/ Practitioner
Phone:281-354-2417
Gender:M
Ages:18 - 99 Years
Hours of Operation:MTuWTh 8-6,F 8-2,Sa 9-2

23370 Johnson Rd
New Caney, TX 77357
Affiliation: Independent Physician/ Practitioner
Phone:281-354-2417
Gender:M
Ages:18 - 99 Years
Hours of Operation:MTuWTh 8-6,F 8-2,Sa 9-2

Maternal and Fetal Medicine

Omere, Chasey, MD☑♥
21134 US Highway 59
New Caney, TX 77357
Affiliation: UTMB Physician Group
Phone:409-266-1888
Gender:F
Hours of Operation:M-F 8-5
https://doctors.utmbhealth.com/

Nurse Midwife

Dixon, Rhonda, APN☑
21134 US Highway 59
New Caney, TX 77357
Affiliation: UTMB Physician Group
Phone:409-266-1888
Gender:F
Ages:0 - 100 Years
Hours of Operation:M-F 8-5
https://doctors.utmbhealth.com/

PASADENA

Acute Care Adult Nurse Practitioner

Nobles, Jennifer, APN☑
5010 Crenshaw Rd Ste 110
Pasadena, TX 77505
Affiliation: Independent Physician/ Practitioner
Phone:832-399-0400
Gender:F

Addiction Medicine (Substance Related)

Sanchez, Roberto, DO☑
927 Shaw Ave
Pasadena, TX 77506
Affiliation: Baylor AMS
Phone:713-477-6851
Gender:M
Ages:18 - 100 Years
Hours of Operation:M 8-5
https://www.bcm.edu/healthcare

Adult Nurse Practitioner

Zavalla, Richard, APN☑
3412 Burke Rd Ste 100
Pasadena, TX 77504
Affiliation: Independent Physician/ Practitioner
Phone:281-888-8999
Gender:M
Ages:0 - 100 Years
Hours of Operation:M-F 8-5

Cardiovascular Disease

Al-Taweel, Ahmad, MD☑♥
5010 Crenshaw Rd Ste 110
Pasadena, TX 77505
Affiliation: Independent Physician/ Practitioner
Phone:832-399-0400
Gender:M

☐ Cultural Competence Training
☑ Accepting New Patients
⊘ Not Accepting New Patients
Telemedicine
ADA Accessible
Same Day Walk-in Appt
♥ Healthy Texas Women Provider
24-Hour Pharmacy
DME Pharmacy
Requires Referral
Requires Prior Authorization

If you have questions, please call Community DualCare Aligned (HMO D-SNP) at 1.833.276.8306 or TTY 711, October 1 through March 31, 8:00 am to 8:00 pm, 7 days a week and April 1 through September 30, Monday through Friday, 8:00 am to 8:00 pm. The call is free. For more information, visit **www.communityhealthchoice.org/medicare**.

C. Community DualCare Aligned (HMO D-SNP)'s List of Network Providers / Lista de proveedores de la red

Al-Taweel, Ahmad, MD☑♿🕘♥
5010 Crenshaw Rd Ste 110
Pasadena, TX 77505
Affiliation: Independent Physician/ Practitioner
Phone:832-399-0400
Gender:M

Mercado, Mary, MD☑
5010 Crenshaw Rd Ste 130
Pasadena, TX 77505
Affiliation: Independent Physician/ Practitioner
Phone:346-739-8500
Gender:F
Ages:0 - 100 Years
Hours of Operation:M-F 8-5

Metz, Benjamin, DO☑
1505 E Winding Way Dr
Pasadena, TX 77505
Affiliation: Memorial Hermann MD
Languages: CM, SP
Phone:713-943-2800
Gender:M
Ages:0 - 100 Years
Hours of Operation:M-F 8-5

Clinical Nurse Specialist

Isaacson, Laura, APN☑♿
4000 Spencer Hwy
Pasadena, TX 77504
Phone:713-359-2000
Gender:F
Ages:0 - 18 Years
https://doctors.utmbhealth.com/

4000 Spencer Hwy
Pasadena, TX 77504
Phone:713-359-2000
Gender:F
Ages:0 - 18 Years
https://doctors.utmbhealth.com/

Jackson, Aimee, APN☑♿♥
3737 Red Bluff Rd Ste 150
Pasadena, TX 77503
Affiliation: UTMB Physician Group
Phone:409-266-1888
Gender:F
Ages:0 - 69 Years
Hours of Operation:M-F 8-5
https://doctors.utmbhealth.com/

Johnson, Gloria, APN☑♿
4000 Spencer Hwy
Pasadena, TX 77504
Affiliation: Independent Physician/ Practitioner
Phone:713-359-2000
Gender:F
Ages:0 - 21 Years
https://doctors.utmbhealth.com/

Simmons, Elizabeth, APN☑♿
4000 Spencer Hwy
Pasadena, TX 77504
Affiliation: Independent Physician/ Practitioner
Phone:713-359-2000
Gender:F
https://doctors.utmbhealth.com/

Endocrinology (Glands)

Zand, Ashkan, MD☑
4102 Woodlawn Ave Ste 110
Pasadena, TX 77504
Affiliation: Independent Physician/ Practitioner
Languages: SP
Phone:713-946-6081
Gender:M

Family Nurse Practitioner

Appleby, David, APN☐☑📱♿
3412 Burke Rd Ste 100
Pasadena, TX 77504
Affiliation: Independent Physician/ Practitioner
Phone:281-888-8999
Gender:M
Ages:0 - 100 Years
Hours of Operation:M-F 8-5

Cervantes, Edith, FNP☑♿
3737 Red Bluff Rd Ste 150
Pasadena, TX 77503
Affiliation: UTMB Physician Group
Phone:409-266-1888
Gender:F
Ages:0 - 100 Years
Hours of Operation:M-F 8-5
https://doctors.utmbhealth.com/

Covington-King, Taryn, APN☑♿
3737 Red Bluff Rd Ste 150
Pasadena, TX 77503
Affiliation: UTMB Physician Group
Phone:409-266-1888
Gender:F
Ages:0 - 69 Years
Hours of Operation:M-F 8-5
https://doctors.utmbhealth.com/

3737 Red Bluff Rd Ste 150
Pasadena, TX 77503
Affiliation: UTMB Physician Group
Phone:409-266-1888
Gender:F
Ages:0 - 69 Years
Hours of Operation:M-F 8-5
https://doctors.utmbhealth.com/

Crissman, Maryann, APN☑♿♥
3737 Red Bluff Rd Ste 150
Pasadena, TX 77503
Affiliation: UTMB Physician Group
Phone:409-266-1888
Gender:F
Ages:0 - 100 Years
https://doctors.utmbhealth.com/

☐ Capacitación en Competencia Cultural
☑ Se aceptan nuevos pacientes
⃠ No se aceptan nuevos pacientes
📱 Telemedicina
♿ Accesible según la ADA
🕘 Visita sin cita previa el mismo día
♥ Proveedor del programa Mujeres Saludables de Texas
↻ Farmacia abierta las 24 horas
◈ Farmacia de equipos médicos duraderos (DME)
↳ Requiere referencia médica
☝ Requiere autorización previa

Si tiene preguntas, llame a Community DualCare Integrated Aligned (HMO D-SNPal 1.833.276.8306 o TTY 711. Del 1 de octubre al 31 de marzo, de 8:00 a. m. a 8:00 p. m., los 7 días de la semana; del 1 de abril al 30 de septiembre, de lunes a viernes, de 8:00 a. m. a 8:00 p. m. La llamada es gratis. Más información: **CommunityHealthChoice.org/medicare.**

C. Community DualCare Aligned (HMO D-SNP)'s List of Network Providers / Lista de proveedores de la red

Ferguson, Tiona, APN☑♿
3737 Red Bluff Rd Ste 150
Pasadena, TX 77503
Affiliation: UTMB Physician Group
Phone:409-266-1888
Gender:F
https://doctors.utmbhealth.com/

Hallmark, Jenna, APN☐☑📱♿
3412 Burke Rd Ste 100
Pasadena, TX 77504
Affiliation: Independent Physician/ Practitioner
Phone:281-888-8999
Gender:F
Hours of Operation:TuWTh 8-8

3412 Burke Rd Ste 100
Pasadena, TX 77504
Affiliation: Independent Physician/ Practitioner
Phone:281-888-8999
Gender:F
Hours of Operation:TuWTh 8-8

Livingston, Angel, APN☐☑📱♿
3412 Burke Rd Ste 100
Pasadena, TX 77504
Affiliation: Independent Physician/ Practitioner
Phone:281-888-8999
Gender:F
Ages:18 - 100 Years
Hours of Operation:M-F 8-5

Strother, Krystal, APN☑♿
3737 Red Bluff Rd Ste 150
Pasadena, TX 77503
Affiliation: UTMB Physician Group
Phone:409-266-1888
Gender:F
https://doctors.utmbhealth.com/

Thomas, Aji, APN☑♿
3737 Red Bluff Rd Ste 150
Pasadena, TX 77503
Affiliation: UTMB Physician Group
Phone:409-266-1888
Gender:F
https://doctors.utmbhealth.com/

Family Practice

Ponce, Frank, MD☑♿
7219 Fairmont Pkwy Ste 180
Pasadena, TX 77505
Affiliation: Independent Physician/ Practitioner
Phone:281-487-3443
Gender:M
Hours of Operation:M-F 8-5

Genetics (Inherited Diseases, Birth Defects)

Ray, Joseph, MD☑♿
3737 Red Bluff Rd Ste 150
Pasadena, TX 77503
Affiliation: UTMB Physician Group
Phone:409-266-1888
Gender:M
Ages:0 - 21 Years
Hours of Operation:M-F 8-5
https://doctors.utmbhealth.com/

Geriatrics

Okundaye, Ebima, MD☑♥
3315 Burke Rd Ste 306
Pasadena, TX 77504
Affiliation: Independent Physician/ Practitioner
Phone:281-790-0421
Gender:M

Gerontological Nurse Practitioner

Ogunlana, Adeola, APN☑♿
5020 Space Center Blvd
Pasadena, TX 77505
Affiliation: Independent Physician/ Practitioner
Phone:713-575-1800
Gender:F
Ages:21 - 105 Years
Hours of Operation:M-F 8-5

5020 Space Center Blvd
Pasadena, TX 77505
Affiliation: Independent Physician/ Practitioner
Phone:713-575-1800
Gender:F
Ages:21 - 105 Years
Hours of Operation:M-F 8-5

Internal Medicine

Jawed, Irfan, MD☐☑♿🕘
4102 Woodlawn Ave Ste 160
Pasadena, TX 77504
Affiliation: Independent Physician/ Practitioner
Phone:832-879-2942
Gender:M
Ages:18 - 100 Years
Hours of Operation:MTuWTh 8-4:30

Moazam, Mustafa, MD☑♿♥
7106 Spencer Hwy
Pasadena, TX 77505
Affiliation: Independent Physician/ Practitioner
Languages: HI, SP

☐ Cultural Competence Training
☑ Accepting New Patients
⃠ Not Accepting New Patients
📱 Telemedicine
♿ ADA Accessible
🕘 Same Day Walk-in Appt
♥ Healthy Texas Women Provider
↻ 24-Hour Pharmacy
◈ DME Pharmacy
↪ Requires Referral
👍 Requires Prior Authorization

If you have questions, please call Community DualCare Aligned (HMO D-SNP) at 1.833.276.8306 or TTY 711, October 1 through March 31, 8:00 am to 8:00 pm, 7 days a week and April 1 through September 30, Monday through Friday, 8:00 am to 8:00 pm. The call is free. For more information, visit **www.communityhealthchoice.org/medicare**.

C. Community DualCare Aligned (HMO D-SNP)'s List of Network Providers / Lista de proveedores de la red

Phone:832-800-7855
Gender:M
Ages:0 - 100 Years
Hours of Operation:M-F 9-5

Rodriguez- Ortiz, Yariana Emma, MD☑♿
3333 Bayshore Blvd
Ste 270
Pasadena, TX 77504
Affiliation: Independent Physician/ Practitioner
Phone:713-947-9507
Gender:F

Maternal and Fetal Medicine

Clark, Shannon, MD☑♿♥
3737 Red Bluff Rd
Ste 150
Pasadena, TX 77503
Affiliation: UTMB Physician Group
Phone:409-266-1888
Gender:F
Ages:0 - 100 Years
Hours of Operation:M-F 8-5
https://doctors.utmbhealth.com/

Clifford, Corey, DO☑♿
3737 Red Bluff Rd
Ste 150
Pasadena, TX 77503
Affiliation: UTMB Physician Group
Phone:409-266-1888
Gender:M
Ages:16 - 100 Years
Hours of Operation:M-F 8-5
https://doctors.utmbhealth.com/

Neonatal Nurse Practitioner

Sutherland, Savannah, APN☑♿
4000 Spencer Hwy
Pasadena, TX 77504
Affiliation: Independent Physician/ Practitioner
Phone:713-359-2000
Gender:F
https://doctors.utmbhealth.com/

Nephrology (Kidney)

Sarker, Aziza, MD☑
5050 Crenshaw Rd
Ste 100
Pasadena, TX 77505
Affiliation: Memorial Hermann MD
Phone:713-496-1077
Gender:F
Ages:0 - 100 Years
Hours of Operation:M-F 8-5

5050 Crenshaw Rd
Ste 100
Pasadena, TX 77505
Affiliation: Memorial Hermann MD
Phone:713-496-1077
Gender:F
Ages:0 - 100 Years
Hours of Operation:M-F 8-5

Neurology

Khare, Kamayani, MD☑
4141 Vista Rd
Pasadena, TX 77504
Affiliation: Memorial Hermann MD
Languages: SP
Phone:713-947-3100
Gender:F
Ages:15 - 100 Years
Hours of Operation:M-F 8-5

Nurse Midwife

Dixon, Rhonda, APN☑♿
3737 Red Bluff Rd
Ste 150
Pasadena, TX 77503
Affiliation: UTMB Physician Group
Phone:409-266-1888
Gender:F
Ages:0 - 100 Years
Hours of Operation:M-F 8-5
https://doctors.utmbhealth.com/

Oncology (Cancer)

Richardson, Gwyn, MD☑♿♥
3737 Red Bluff Rd
Ste 150
Pasadena, TX 77503
Affiliation: UTMB Physician Group
Phone:409-266-1888
Gender:F
Ages:16 - 100 Years
Hours of Operation:M-F 8-5
https://doctors.utmbhealth.com/

Ophthalmology (Eyes)

Ahmed, Yasir, MD☑♿
4415 Crenshaw Rd
Pasadena, TX 77504
Affiliation: Independent Physician/ Practitioner
Phone:281-977-8800
Gender:M
Ages:6 - 100 Years

Bell, Nicholas, MD☑♿
4415 Crenshaw Rd
Pasadena, TX 77504
Affiliation: Memorial Hermann MD
Languages: SP
Phone:281-977-8800
Gender:M
Ages:0 - 99 Years
Hours of Operation:M-F 8-5

Hopping, Grant, MD☑♿
4415 Crenshaw Rd
Pasadena, TX 77504
Affiliation: Independent Physician/ Practitioner
Phone:281-977-8800
Gender:M

☐ Capacitación en Competencia Cultural
☑ Se aceptan nuevos pacientes
⃠ No se aceptan nuevos pacientes
Telemedicina
♿ Accesible según la ADA
Visita sin cita previa el mismo día
♥ Proveedor del programa Mujeres Saludables de Texas
Farmacia abierta las 24 horas
Farmacia de equipos médicos duraderos (DME)
Requiere referencia médica
Requiere autorización previa

Si tiene preguntas, llame a Community DualCare Integrated Aligned (HMO D-SNPal 1.833.276.8306 o TTY 711. Del 1 de octubre al 31 de marzo, de 8:00 a. m. a 8:00 p. m., los 7 días de la semana; del 1 de abril al 30 de septiembre, de lunes a viernes, de 8:00 a. m. a 8:00 p. m. La llamada es gratis. Más información: **CommunityHealthChoice.org/medicare.**

C. Community DualCare Aligned (HMO D-SNP)'s List of Network Providers / Lista de proveedores de la red

Long, Samuel, MD☑♿
4415 Crenshaw Rd
Pasadena, TX 77504
Affiliation: Memorial Hermann MD
Phone:281-977-8800
Gender:M

Mayo, Mark, MD☑♿
4415 Crenshaw Rd
Pasadena, TX 77504
Affiliation: Independent Physician/ Practitioner
Languages: SP
Phone:281-977-8800
Gender:M
Ages:0 - 100 Years
Hours of Operation:M-F 8-5

McMullen, William, MD☑♿
3333 Bayshore Blvd Ste 280
Pasadena, TX 77504
Affiliation: Memorial Hermann MD
Languages: SP
Phone:281-488-7213
Gender:M
Ages:18 - 100 Years
Hours of Operation:M-F 8-5
https://coastaleyeassociates.com/

Puthenparambil, Larry, MD☑♿
4415 Crenshaw Rd
Pasadena, TX 77504
Affiliation: Independent Physician/ Practitioner
Phone:281-977-8800
Gender:M

Optometry

Allee, Christopher, OD☑♿
4415 Crenshaw Rd
Pasadena, TX 77504
Affiliation: Memorial Hermann MD
Languages: SP
Phone:281-977-8800
Gender:M
Ages:0 - 100 Years
Hours of Operation:M-F 8-5

4415 Crenshaw Rd
Pasadena, TX 77504
Affiliation: Memorial Hermann MD
Languages: SP
Phone:281-977-8800
Gender:M
Ages:0 - 100 Years
Hours of Operation:M-F 8-5

La, Vivian, OD☑♿
4415 Crenshaw Rd
Pasadena, TX 77504
Affiliation: Independent Physician/ Practitioner
Phone:281-977-8800
Gender:F
Ages:0 - 100 Years

Pham, Kim, OD☑♿
4415 Crenshaw Rd
Pasadena, TX 77504
Affiliation: Independent Physician/ Practitioner
Phone:281-977-8800
Gender:F
Ages:0 - 100 Years
Hours of Operation:M-F 8-5

Sek, Christopher, OD☑♿
4415 Crenshaw Rd
Pasadena, TX 77504
Affiliation: Independent Physician/ Practitioner
Phone:281-977-8800
Gender:M
Ages:0 - 100 Years
Hours of Operation:M-F 8-5

Orthopedics (Bones and Joints)

Juarez, Jesus, MD☑♿
3801 Vista Rd Ste 100
Pasadena, TX 77504
Affiliation: Independent Physician/ Practitioner
Languages: SP
Phone:346-477-9088
Gender:M
Ages:0 - 100 Years
Hours of Operation:M-F 8-5

Physical Therapist (Bones and Joints)

Coffey, Stephanie, PT☐⃠♿
4600 Fairmont Pkwy Ste 205
Pasadena, TX 77504
Affiliation: Independent Physician/ Practitioner
Phone:281-998-8600
Gender:F

Cook, La-Dayijah, PT☐☑♿
4600 Fairmont Pkwy Ste 205
Pasadena, TX 77504
Affiliation: Independent Physician/ Practitioner
Phone:281-998-8600
Gender:F
Ages:0 - 105 Years
Hours of Operation:MTuWTh 7-7,F 7-5

Figueroa, Romina Ethley De Mes, PT☐☑♿
4600 Fairmont Pkwy Ste 205
Pasadena, TX 77504
Affiliation: Independent Physician/ Practitioner
Phone:281-998-8600
Gender:F
Hours of Operation:MTuWTh 7-7,F 7-5

☐ Cultural Competence Training
☑ Accepting New Patients
⃠ Not Accepting New Patients
Telemedicine
♿ ADA Accessible
Same Day Walk-in Appt
♥ Healthy Texas Women Provider
24-Hour Pharmacy
DME Pharmacy
Requires Referral
Requires Prior Authorization

If you have questions, please call Community DualCare Aligned (HMO D-SNP) at 1.833.276.8306 or TTY 711, October 1 through March 31, 8:00 am to 8:00 pm, 7 days a week and April 1 through September 30, Monday through Friday, 8:00 am to 8:00 pm. The call is free. For more information, visit **www.communityhealthchoice.org/medicare**.

C. Community DualCare Aligned (HMO D-SNP)'s List of Network Providers / Lista de proveedores de la red

Peckhaus, Dirk, PT
4600 Fairmont Pkwy Ste 205
Pasadena, TX 77504
Affiliation: Independent Physician/ Practitioner
Phone:281-998-8600
Gender:M
Ages:2 - 100 Years
Hours of Operation:MTuWTh 7-7,F 7-5

Stephens, Jason, PT
4600 Fairmont Pkwy Ste 205
Pasadena, TX 77504
Affiliation: Independent Physician/ Practitioner
Phone:281-998-8600
Gender:M
Ages:0 - 100 Years
Hours of Operation:M-F 9-5

Waugh, Timothy, PT
4600 Fairmont Pkwy Ste 205
Pasadena, TX 77504
Affiliation: Independent Physician/ Practitioner
Phone:281-998-8600
Gender:M
Ages:0 - 100 Years
Hours of Operation:MTuWTh 7-7,F 7-5

Podiatry (Feet, Toenails)

Hassan, Hina, DPM
3692 E Sam Houston Pkwy S
Pasadena, TX 77505
Affiliation: Independent Physician/ Practitioner
Phone:281-487-6736
Gender:F
Ages:18 - 100 Years
Hours of Operation:M-F 8-5

Surgery (Operations)

Johnson, William, MD♥
3333 Bayshore Blvd Ste 260
Pasadena, TX 77504
Affiliation: Memorial Hermann MD
Phone:281-888-1464
Gender:M

PEARLAND

Acute Care Adult Nurse Practitioner

Ouano, Rizah, APN
16100 South Fwy
Pearland, TX 77584
Affiliation: Memorial Hermann MD
Phone:713-413-5000
Gender:F
Ages:18 - 100 Years

Acute Care Adult/ Gerontology Nurse Practitioner

Cone, Kristen, APN
16100 South Fwy
Pearland, TX 77584
Affiliation: Memorial Hermann MD
Phone:713-413-5000
Gender:F
Ages:18 - 100 Years

Mehari, Sara, APN
16100 South Fwy
Pearland, TX 77584
Affiliation: UT Physicians
Phone:713-413-5000
Gender:F
Ages:0 - 100 Years
Hours of Operation:M-F 8-5

Varghese, Rino, APN
16100 South Fwy
Pearland, TX 77584
Affiliation: UT Physicians
Phone:713-413-5000
Gender:M
Hours of Operation:M-F 8-5

Adult Nurse Practitioner

Gonzalez, Sussy, APN♥
11049 Memorial Hermann Dr Ste 200
Pearland, TX 77584
Affiliation: UT Physicians
Phone:713-486-6000
Ages:0 - 100 Years
Hours of Operation:M-F 8-5

Anesthesiology

Kamal, Junaid, MD
2404 Smith Ranch Rd Ste 200
Pearland, TX 77584
Affiliation: Memorial Hermann MD
Phone:832-614-9845
Gender:M
Ages:18 - 109 Years
Hours of Operation:M-F 8-5

2404 Smith Ranch Rd Ste 200
Pearland, TX 77584
Affiliation: Memorial Hermann MD
Phone:832-614-9845
Gender:M
Ages:18 - 109 Years
Hours of Operation:M-F 8-5

Pak, Daniel, MD
11049 Memorial Hermann Dr Ste 200
Pearland, TX 77584
Affiliation: UT Physicians
Phone:713-486-6000
Gender:M
Ages:0 - 100 Years

☐ Capacitación en Competencia Cultural
☑ Se aceptan nuevos pacientes
⃠ No se aceptan nuevos pacientes
Telemedicina
Accesible según la ADA
Visita sin cita previa el mismo día
♥ Proveedor del programa Mujeres Saludables de Texas
Farmacia abierta las 24 horas
Farmacia de equipos médicos duraderos (DME)
Requiere referencia médica
Requiere autorización previa

Si tiene preguntas, llame a Community DualCare Integrated Aligned (HMO D-SNPal 1.833.276.8306 o TTY 711. Del 1 de octubre al 31 de marzo, de 8:00 a. m. a 8:00 p. m., los 7 días de la semana; del 1 de abril al 30 de septiembre, de lunes a viernes, de 8:00 a. m. a 8:00 p. m. La llamada es gratis. Más información: **CommunityHealthChoice.org/medicare.**

C. Community DualCare Aligned (HMO D-SNP)'s List of Network Providers / Lista de proveedores de la red

Cardiovascular Disease

Ahmed, Talha, M.B.B.S☑♿
10905 Memorial Hermann Dr Ste 207
Pearland, TX 77584
Affiliation: UT Physicians
Phone:713-486-7680
Hours of Operation:M-F 8-5

Baptista, Edward, MD☑
10907 Memorial Hermann Dr Ste 370
Pearland, TX 77584
Affiliation: Memorial Hermann MD
Languages: AR, CH, TL
Phone:281-741-0280
Gender:M
Ages:0 - 100 Years
Hours of Operation:M-F 8-5

Goel, Nisheeth, MD☑♿
10905 Memorial Hermann Dr Ste 209
Pearland, TX 77584
Affiliation: Memorial Hermann MD
Languages: HI
Phone:281-506-8720
Gender:M
Hours of Operation:M-F 8-5

Zaid, Rasheed, MD☑
10907 Memorial Hermann Dr Ste 370
Pearland, TX 77584
Affiliation: Memorial Hermann MD
Phone:281-741-0280
Gender:M
Ages:16 - 100 Years
Hours of Operation:M-F 8-5

Clinical Nurse Specialist

Basara, Andrew, APN☑
11049 Memorial Hermann Dr Ste 200
Pearland, TX 77584
Affiliation: UT Physicians
Phone:713-486-6000
Gender:M
Hours of Operation:M-F 8-5

Jackson, Aimee, APN☑♿♥
2750 Broadway St
Pearland, TX 77581
Affiliation: UTMB Physician Group
Phone:409-266-1888
Gender:F
Ages:0 - 69 Years
Hours of Operation:M-F 8-5
https://doctors.utmbhealth.com/

Emergency Medicine

Averick, Rauvan, MD☑♿
16100 South Fwy
Pearland, TX 77584
Affiliation: Memorial Hermann MD
Phone:713-413-5000
Gender:M
Ages:0 - 100 Years

Chiang, Christina, MD☑♿
16100 South Fwy
Pearland, TX 77584
Affiliation: Memorial Hermann MD
Phone:713-413-5000
Gender:F

Farooqi, Sofia, DO☑♿
16100 South Fwy
Pearland, TX 77584
Affiliation: Memorial Hermann MD
Languages: HI, SP, UR
Phone:713-413-5000
Gender:F
Ages:0 - 100 Years

Iheme, Eric, MD☑♿
16100 South Fwy
Pearland, TX 77584
Affiliation: Memorial Hermann MD
Phone:713-413-5000
Gender:M
Ages:0 - 100 Years

Prater, Samuel, MD☑♿♥
16100 South Fwy
Pearland, TX 77584
Affiliation: Memorial Hermann MD
Phone:713-413-5000
Gender:M
Ages:0 - 100 Years

Shepard, Justin, MD☑♿
16100 South Fwy
Pearland, TX 77584
Affiliation: Memorial Hermann MD
Phone:713-413-5000
Gender:M

Villarreal, Luis, MD☑♿
16100 South Fwy
Pearland, TX 77584
Affiliation: Memorial Hermann MD
Phone:713-413-5000
Gender:M
Ages:0 - 100 Years

Williams, Thomas, MD☑♿
16100 South Fwy
Pearland, TX 77584
Affiliation: Memorial Hermann MD
Phone:713-413-5000
Gender:M
Ages:0 - 100 Years

Won, Chung, MD☑♿♥
16100 South Fwy
Pearland, TX 77584
Affiliation: Memorial Hermann MD
Phone:713-413-5000
Gender:M
Ages:0 - 100 Years

16100 South Fwy
Pearland, TX 77584
Affiliation: Memorial Hermann MD
Phone:713-413-5000
Gender:M
Ages:0 - 100 Years

Endocrinology (Glands)

Nicklas, Edward, MD☑♿♥
10907 Memorial Hermann Dr Ste 100
Pearland, TX 77584
Affiliation: Memorial Hermann MD
Phone:713-413-6610
Gender:M
Ages:18 - 100 Years
Hours of Operation:M-F 7-5

☐ Cultural Competence Training
☑ Accepting New Patients
⃠ Not Accepting New Patients
Telemedicine
♿ ADA Accessible
Same Day Walk-in Appt
♥ Healthy Texas Women Provider
24-Hour Pharmacy
DME Pharmacy
Requires Referral
Requires Prior Authorization

If you have questions, please call Community DualCare Aligned (HMO D-SNP) at 1.833.276.8306 or TTY 711, October 1 through March 31, 8:00 am to 8:00 pm, 7 days a week and April 1 through September 30, Monday through Friday, 8:00 am to 8:00 pm. The call is free. For more information, visit **www.communityhealthchoice.org/medicare**.

C. Community DualCare Aligned (HMO D-SNP)'s List of Network Providers / Lista de proveedores de la red

Zand, Ashkan, MD☑
10970 Shadow Creek Pkwy Ste 130
Pearland, TX 77584
Affiliation: Independent Physician/ Practitioner
Languages: SP
Phone:281-784-9223
Gender:M
Ages:18 - 100 Years
Hours of Operation:M-F 8-5

Family Nurse Practitioner

Agbasi, Theodora, APN☑♿♥
3606 Lindhaven Dr
Pearland, TX 77584
Affiliation: Independent Physician/ Practitioner
Phone:281-713-4911
Gender:F
Ages:0 - 99 Years
Hours of Operation:MTuWTh 8-5,F 8-12

3606 Lindhaven Dr
Pearland, TX 77584
Affiliation: Independent Physician/ Practitioner
Phone:281-713-4911
Gender:F
Ages:0 - 99 Years
Hours of Operation:MTuWTh 8-5,F 8-12

Covington-King, Taryn, APN☑♿
2750 Broadway St
Pearland, TX 77581
Affiliation: UTMB Physician Group
Phone:409-266-1888
Gender:F
Ages:0 - 69 Years
Hours of Operation:M-F 8-5
https://doctors.utmbhealth.com/

2750 Broadway St
Pearland, TX 77581
Affiliation: UTMB Physician Group
Phone:409-266-1888
Gender:F
Ages:0 - 69 Years
Hours of Operation:M-F 8-5
https://doctors.utmbhealth.com/

Crissman, Maryann, APN☑♿♥
2750 Broadway St
Pearland, TX 77581
Affiliation: UTMB Physician Group
Phone:409-266-1888
Gender:F
Ages:0 - 100 Years
https://doctors.utmbhealth.com/

Ferguson, Tiona, APN☑♿
2750 Broadway St
Pearland, TX 77581
Affiliation: UTMB Physician Group
Phone:409-266-1888
Gender:F
https://doctors.utmbhealth.com/

George, Evelyn, APN☑♿♥
2552 Broadway St Ste 102
Pearland, TX 77581
Affiliation: Independent Physician/ Practitioner
Phone:281-824-1480
Gender:F
Ages:2 - 100 Years
Hours of Operation:M-F 8-6

2552 Broadway St Ste 102
Pearland, TX 77581
Affiliation: Independent Physician/ Practitioner
Phone:281-824-1480
Gender:F
Ages:2 - 100 Years
Hours of Operation:M-F 8-6

Heard, Bridget, APN☑♿
2803 Business Center Dr Ste 118
Pearland, TX 77584
Affiliation: Independent Physician/ Practitioner
Languages: SP
Phone:682-312-6632
Gender:F
Ages:0 - 20 Years
Hours of Operation:M-F 8-5,SaSu 9-12:30
http://nightlightpediatrics.com/

Price, Emily, APN☑♿♥
2750 Broadway St
Pearland, TX 77581
Affiliation: UTMB Physician Group
Phone:409-266-1888
Gender:F
Ages:18 - 100 Years
Hours of Operation:M-F 8-5
https://doctors.utmbhealth.com/

2750 Broadway St
Pearland, TX 77581
Affiliation: UTMB Physician Group
Phone:409-266-1888
Gender:F
Ages:18 - 100 Years
Hours of Operation:M-F 8-5
https://doctors.utmbhealth.com/

Rojas, Ricardo, APN☑♿
16100 South Fwy
Pearland, TX 77584
Affiliation: Memorial Hermann MD
Languages: RU, SP, TL

☐ Capacitación en Competencia Cultural
☑ Se aceptan nuevos pacientes
⃠ No se aceptan nuevos pacientes
Telemedicina
♿ Accesible según la ADA
Visita sin cita previa el mismo día
♥ Proveedor del programa Mujeres Saludables de Texas
Farmacia abierta las 24 horas
Farmacia de equipos médicos duraderos (DME)
Requiere referencia médica
Requiere autorización previa

Si tiene preguntas, llame a Community DualCare Integrated Aligned (HMO D-SNPal 1.833.276.8306 o TTY 711. Del 1 de octubre al 31 de marzo, de 8:00 a. m. a 8:00 p. m., los 7 días de la semana; del 1 de abril al 30 de septiembre, de lunes a viernes, de 8:00 a. m. a 8:00 p. m. La llamada es gratis. Más información: **CommunityHealthChoice.org/medicare.**

C. Community DualCare Aligned (HMO D-SNP)'s List of Network Providers / Lista de proveedores de la red

Phone:713-413-5000
Gender:M
Ages:0 - 100 Years

Sanders, Audrey, APN☑♿
2750 Broadway St
Pearland, TX 77581
Affiliation: UTMB Physician Group
Phone:409-266-1888
Gender:F
Ages:0 - 18 Years
Hours of Operation:M-F 8-5
https://doctors.utmbhealth.com/

Santhosh, Binitha, APN☑♿🕘♥
3606 Lindhaven Dr
Pearland, TX 77584
Affiliation: Independent Physician/ Practitioner
Languages: HI, SP
Phone:281-713-4911
Gender:F
Ages:0 - 99 Years
Hours of Operation:MTuWTh 8-5,F 8-12

Strother, Krystal, APN☑♿
2750 Broadway St
Pearland, TX 77581
Affiliation: UTMB Physician Group
Phone:409-266-1888
Gender:F
https://doctors.utmbhealth.com/

Thomas, Aji, APN☑♿
2750 Broadway St
Pearland, TX 77581
Affiliation: UTMB Physician Group
Phone:409-266-1888
Gender:F
https://doctors.utmbhealth.com/

Yowell, Ericca, APN☑♿♥
2750 Broadway St
Pearland, TX 77581
Affiliation: UTMB Physician Group
Phone:409-266-1888
Gender:F
Ages:2 - 100 Years
Hours of Operation:M-F 8-5
https://doctors.utmbhealth.com/

Family Practice

Ali, Zuhair, MD☑♿
16100 South Fwy
Pearland, TX 77584
Affiliation: Memorial Hermann MD
Phone:713-413-5000
Gender:M
Ages:18 - 100 Years
Hours of Operation:M-F 8-4

Chauhan, Ashima, MD☑♿♥
16100 South Fwy
Pearland, TX 77584
Affiliation: Memorial Hermann MD
Phone:713-413-5000
Gender:F

Coulter, Tuere, MD☑♿
12568 Broadway St Ste 160
Pearland, TX 77584
Affiliation: Memorial Hermann MD
Languages: FR, SP
Phone:832-619-1669
Gender:F
Ages:2 - 100 Years
Hours of Operation:MTuWTh 8-5,F 8-2

Nguyen, Khoa, MD☑♿♥
3606 Lindhaven Dr
Pearland, TX 77584
Affiliation: Independent Physician/ Practitioner
Languages: VS
Phone:281-713-4911
Gender:M
Ages:0 - 100 Years
Hours of Operation:MTuWTh 8-5,F 8-12

Torres, Saul, MD⃠♿♥
10907 Memorial Hermann Dr Ste 100
Pearland, TX 77584
Affiliation: Memorial Hermann MD
Phone:713-413-6610
Gender:M
Ages:2 - 100 Years
Hours of Operation:M-F 7-5

Genetics (Inherited Diseases, Birth Defects)

Ray, Joseph, MD☑♿
2750 Broadway St
Pearland, TX 77581
Affiliation: UTMB Physician Group
Phone:409-266-1888
Gender:M
Ages:0 - 21 Years
Hours of Operation:M-F 8-5
https://doctors.utmbhealth.com/

Geriatrics

Okundaye, Ebima, MD⃠♿♥
10970 Shadow Creek Pkwy Ste 220
Pearland, TX 77584
Affiliation: Independent Physician/ Practitioner
Phone:281-557-8555
Gender:M

☐ Cultural Competence Training
☑ Accepting New Patients
⃠ Not Accepting New Patients
Telemedicine
♿ ADA Accessible
🕘 Same Day Walk-in Appt
♥ Healthy Texas Women Provider
24-Hour Pharmacy
DME Pharmacy
Requires Referral
Requires Prior Authorization

If you have questions, please call Community DualCare Aligned (HMO D-SNP) at 1.833.276.8306 or TTY 711, October 1 through March 31, 8:00 am to 8:00 pm, 7 days a week and April 1 through September 30, Monday through Friday, 8:00 am to 8:00 pm. The call is free. For more information, visit **www.communityhealthchoice.org/medicare**.

C. Community DualCare Aligned (HMO D-SNP)'s List of Network Providers / Lista de proveedores de la red

Gerontological Nurse Practitioner

Adiele, Uloma, APN☑
16100 South Fwy
Ste N3172
Pearland, TX 77584
Affiliation: Memorial Hermann MD
Phone:713-413-5738
Gender:F
Ages:65 - 100 Years
Hours of Operation:M-F 8-5

Gerontology Nurse Practitioner

Ononye, Tony, APN☑♿🕘♥
3606 Lindhaven Dr
Pearland, TX 77584
Affiliation: Independent Physician/ Practitioner
Phone:281-713-4911
Gender:M
Ages:2 - 120 Years
Hours of Operation:M-F 8-5

3606 Lindhaven Dr
Pearland, TX 77584
Affiliation: Independent Physician/ Practitioner
Phone:281-713-4911
Gender:M
Ages:2 - 120 Years
Hours of Operation:M-F 8-5

Internal Medicine

Abbasi, Maaz, MD☑
3129 Kingsley Dr Ste 410
Pearland, TX 77584
Affiliation: Independent Physician/ Practitioner
Phone:281-491-1911
Gender:M
Ages:18 - 100 Years
Hours of Operation:M-F 8-4:30

Ahmed, Hijab, MD☑♿
16100 South Fwy
Pearland, TX 77584
Affiliation: Memorial Hermann MD
Phone:713-413-5000
Gender:F
Ages:0 - 100 Years

Ajala, Abayomi, MD☑♿
16100 South Fwy
Pearland, TX 77584
Affiliation: Memorial Hermann MD
Phone:713-413-5000
Gender:M

16100 South Fwy
Pearland, TX 77584
Affiliation: Memorial Hermann MD
Phone:713-413-5000
Gender:M

Ajao, Oluwatosin, MD⃠♿♥
16100 South Fwy
Pearland, TX 77584
Affiliation: Memorial Hermann MD
Phone:713-413-5000
Gender:F
Ages:18 - 100 Years

Ajibade, Oluwaseun, MD☑♿♥
16100 South Fwy
Pearland, TX 77584
Affiliation: Memorial Hermann MD
Phone:713-413-5000
Gender:M

Akhlaq, Anum, MD☑♿
16100 South Fwy
Pearland, TX 77584
Affiliation: Memorial Hermann MD
Phone:713-413-5000
Gender:F
Ages:0 - 100 Years

16100 South Fwy
Pearland, TX 77584
Affiliation: Memorial Hermann MD
Phone:713-413-5000
Gender:F
Ages:0 - 100 Years

Akula, Raj, MD☑♿♥
16100 South Fwy
Pearland, TX 77584
Affiliation: Memorial Hermann MD
Languages: HI
Phone:713-413-5000
Gender:M
Ages:0 - 100 Years

Alzubaidy, Layth, MD☑♿♥
16100 South Fwy
Pearland, TX 77584
Affiliation: Memorial Hermann MD
Phone:713-413-5000
Gender:M
Ages:18 - 100 Years

Arain, Ghulam, MD☑♿♥
16100 South Fwy
Pearland, TX 77584
Affiliation: Memorial Hermann MD
Languages: AR
Phone:713-413-5000
Gender:M

Azeem, Arastu, MD☑♿
16100 South Fwy
Pearland, TX 77584
Affiliation: Memorial Hermann MD
Phone:713-413-5000
Gender:M

16100 South Fwy
Pearland, TX 77584
Affiliation: Memorial Hermann MD
Phone:713-413-5000
Gender:M

16100 South Fwy
Pearland, TX 77584
Affiliation: Memorial Hermann MD
Phone:713-413-5000
Gender:M

Bansal, Arvin, MD☑♿
10905 Memorial Hermann Dr Ste 209
Pearland, TX 77584
Affiliation: Memorial Hermann MD
Languages: HI, SP

☐ Capacitación en Competencia Cultural
☑ Se aceptan nuevos pacientes
⃠ No se aceptan nuevos pacientes
📱 Telemedicina
♿ Accesible según la ADA
🕘 Visita sin cita previa el mismo día
♥ Proveedor del programa Mujeres Saludables de Texas
⟲ Farmacia abierta las 24 horas
◈ Farmacia de equipos médicos duraderos (DME)
↪ Requiere referencia médica
☝ Requiere autorización previa

Si tiene preguntas, llame a Community DualCare Integrated Aligned (HMO D-SNPal 1.833.276.8306 o TTY 711. Del 1 de octubre al 31 de marzo, de 8:00 a. m. a 8:00 p. m., los 7 días de la semana; del 1 de abril al 30 de septiembre, de lunes a viernes, de 8:00 a. m. a 8:00 p. m. La llamada es gratis. Más información: **CommunityHealthChoice.org/medicare.**

C. Community DualCare Aligned (HMO D-SNP)'s List of Network Providers / Lista de proveedores de la red

Phone:281-506-8720
Gender:M
Ages:0 - 100 Years
Hours of Operation:M-F 8-5

Dhindsa, Tajdeep, MD☑♿
16100 South Fwy
Pearland, TX 77584
Affiliation: Memorial Hermann MD
Phone:713-413-5000
Gender:F

Dulaney, Joseph, DO☑♿
16100 South Fwy
Pearland, TX 77584
Affiliation: Memorial Hermann MD
Phone:713-413-5000
Gender:M
Ages:0 - 100 Years

16100 South Fwy
Pearland, TX 77584
Affiliation: Memorial Hermann MD
Phone:713-413-5000
Gender:M
Ages:0 - 100 Years

Fouad, Marie, MD☑♿♥
16100 South Fwy
Pearland, TX 77584
Affiliation: Memorial Hermann MD
Phone:713-413-5000
Gender:F
Ages:0 - 101 Years

George, Jane, MD☑♿♥
16100 South Fwy
Pearland, TX 77584
Affiliation: Memorial Hermann MD
Phone:713-413-5000
Gender:F

16100 South Fwy
Pearland, TX 77584
Affiliation: Memorial Hermann MD
Phone:713-413-5000
Gender:F

Harbison, Matthew, MD☑♿
16100 South Fwy
Pearland, TX 77584
Affiliation: Memorial Hermann MD
Phone:713-413-5000
Gender:M

Hinojosa, Barbara, MD☑♿♥
16100 South Fwy
Pearland, TX 77584
Affiliation: Memorial Hermann MD
Languages: SP
Phone:713-413-5000
Gender:F
Ages:18 - 100 Years

Ivey, Hayden, DO☑♿
16100 South Fwy
Pearland, TX 77584
Affiliation: Memorial Hermann MD
Phone:713-413-5000
Gender:M

Maredia, Salim, MD☑♿♥
16100 South Fwy
Pearland, TX 77584
Affiliation: Memorial Hermann MD
Languages: GU, HI
Phone:713-413-5000
Gender:M
Ages:18 - 100 Years
Hours of Operation:M-F 8-5

Moazam, Mustafa, MD☑♥
2721 Sunrise Meadow Dr Bldg 11
Pearland, TX 77584
Affiliation: Independent Physician/ Practitioner
Languages: HI, SP
Phone:915-777-9075
Gender:M
Ages:0 - 100 Years
Hours of Operation:M-F 8-5

Moras, Errol, MD☑♿
16100 South Fwy
Pearland, TX 77584
Affiliation: Memorial Hermann MD
Phone:713-413-5000
Gender:F
Ages:0 - 100 Years

Mowla, Mohammed, MD☑♿♥
16100 South Fwy
Pearland, TX 77584
Affiliation: Memorial Hermann MD
Languages: SP
Phone:713-413-5000
Gender:M

Mustafa, Nada, MD⃠♿♥
16100 South Fwy
Pearland, TX 77584
Affiliation: Memorial Hermann MD
Phone:713-413-5000
Gender:F

Nguyen, Dung, MD☑♿
16100 South Fwy
Pearland, TX 77584
Affiliation: Memorial Hermann MD
Languages: VS
Phone:713-413-5000
Gender:M

16100 South Fwy
Pearland, TX 77584
Affiliation: Memorial Hermann MD
Languages: VS
Phone:713-413-5000
Gender:M

Nwadike, Vincentia, MD☑♿♥
16100 South Fwy
Pearland, TX 77584
Affiliation: Memorial Hermann MD
Languages: VS
Phone:713-413-5000
Gender:M
Ages:16 - 100 Years

Okafor, Chinwe, MD☑♿♥
16100 South Fwy
Pearland, TX 77584
Affiliation: Memorial Hermann MD
Phone:713-413-5000
Gender:F
Ages:18 - 100 Years
Hours of Operation:M-F 8-5

Parks-Cannon, Terri, MD☑♿♥
16100 South Fwy
Pearland, TX 77584
Affiliation: Memorial Hermann MD
Phone:713-413-5000
Gender:F
Ages:18 - 100 Years

16100 South Fwy
Pearland, TX 77584
Affiliation: Memorial Hermann MD
Phone:713-413-5000
Gender:F
Ages:18 - 100 Years

☐ Cultural Competence Training
☑ Accepting New Patients
⃠ Not Accepting New Patients
Telemedicine
♿ ADA Accessible
Same Day Walk-in Appt
♥ Healthy Texas Women Provider
24-Hour Pharmacy
DME Pharmacy
Requires Referral
Requires Prior Authorization

If you have questions, please call Community DualCare Aligned (HMO D-SNP) at 1.833.276.8306 or TTY 711, October 1 through March 31, 8:00 am to 8:00 pm, 7 days a week and April 1 through September 30, Monday through Friday, 8:00 am to 8:00 pm. The call is free. For more information, visit **www.communityhealthchoice.org/medicare**.

C. Community DualCare Aligned (HMO D-SNP)'s List of Network Providers / Lista de proveedores de la red

Recavarren Abarca, Marcia, MD☑♿♥
10907 Memorial Hermann Dr Ste 100
Pearland, TX 77584
Affiliation: Memorial Hermann MD
Phone:713-413-6610
Gender:F
Ages:16 - 100 Years
Hours of Operation:M-F 8-5

Rodriguez- Ortiz, Yariana Emma, MD☑
2743 Smith Ranch Rd Ste 803
Pearland, TX 77584
Affiliation: Independent Physician/ Practitioner
Phone:713-944-4660
Gender:F

Sadhu, Abhishek, MD☑♿
16100 South Fwy
Pearland, TX 77584
Affiliation: Memorial Hermann MD
Phone:713-413-5000
Gender:M

Thurman, Jerry, MD☑♿
16100 South Fwy
Pearland, TX 77584
Affiliation: Memorial Hermann MD
Phone:713-413-5000
Gender:M

Trisna, Mark, DO☑♿♥
16100 South Fwy
Pearland, TX 77584
Affiliation: Memorial Hermann MD
Phone:713-413-5000
Gender:M
Ages:0 - 100 Years

16100 South Fwy
Pearland, TX 77584
Affiliation: Memorial Hermann MD
Phone:713-413-5000
Gender:M
Ages:0 - 100 Years

Uba, Elizabeth, DO☑♿
16100 South Fwy
Pearland, TX 77584
Affiliation: Memorial Hermann MD
Phone:713-413-5000
Gender:F
Ages:0 - 100 Years

16100 South Fwy
Pearland, TX 77584
Affiliation: Memorial Hermann MD
Phone:713-413-5000
Gender:F
Ages:0 - 100 Years

Interventional Cardiology

Atashband, Armita, MD☑
10907 Memorial Hermann Dr Ste 370
Pearland, TX 77584
Affiliation: Memorial Hermann MD
Phone:281-741-0280
Gender:F
Hours of Operation:M-F 8-5

Maternal and Fetal Medicine

Clifford, Corey, DO☑♿
2750 Broadway St
Pearland, TX 77581
Affiliation: UTMB Physician Group
Phone:409-266-1888
Gender:M
Ages:16 - 100 Years
Hours of Operation:M-F 8-5
https://doctors.utmbhealth.com/

Nephrology (Kidney)

Ali, Sibtain, MD☑♿
10905 Memorial Hermann Dr Ste 211
Pearland, TX 77584
Affiliation: Independent Physician/ Practitioner
Languages: SP
Phone:281-665-4444
Gender:M
Ages:18 - 100 Years
Hours of Operation:M-F 8:30-5
https://www.utphysicians.com/search-providers-locations/?formtab=nametab

Carbajal-Mendoza, Roger, MD☑♿
10905 Memorial Hermann Dr Ste 211
Pearland, TX 77584
Affiliation: Memorial Hermann MD
Languages: AR, FR, SP
Phone:281-665-4444
Gender:M
Ages:18 - 100 Years
Hours of Operation:F 0-5
https://www.utphysicians.com/search-providers-locations/?formtab=nametab

10905 Memorial Hermann Dr Ste 211
Pearland, TX 77584
Affiliation: Memorial Hermann MD
Languages: AR, FR, SP
Phone:281-665-4444
Gender:M
Ages:18 - 99 Years
Hours of Operation:F 0-5
https://www.utphysicians.com/search-providers-locations/?formtab=nametab

Pandey, Rahul, MD☑♿
10970 Shadow Creek Pkwy Ste 220
Pearland, TX 77584
Affiliation: Memorial Hermann MD
Phone:281-557-8555
Gender:M
Ages:17 - 100 Years

☐ Capacitación en Competencia Cultural
☑ Se aceptan nuevos pacientes
⃠ No se aceptan nuevos pacientes
Telemedicina
♿ Accesible según la ADA
Visita sin cita previa el mismo día
♥ Proveedor del programa Mujeres Saludables de Texas
Farmacia abierta las 24 horas
Farmacia de equipos médicos duraderos (DME)
Requiere referencia médica
Requiere autorización previa

Si tiene preguntas, llame a Community DualCare Integrated Aligned (HMO D-SNPal 1.833.276.8306 o TTY 711. Del 1 de octubre al 31 de marzo, de 8:00 a. m. a 8:00 p. m., los 7 días de la semana; del 1 de abril al 30 de septiembre, de lunes a viernes, de 8:00 a. m. a 8:00 p. m. La llamada es gratis. Más información: **CommunityHealthChoice.org/medicare.**

C. Community DualCare Aligned (HMO D-SNP)'s List of Network Providers / Lista de proveedores de la red

Rawala, Muhammad, MD☑♿
16100 South Fwy
Pearland, TX 77584
Affiliation: Memorial Hermann MD
Phone:713-413-5000
Gender:M

16100 South Fwy
Pearland, TX 77584
Affiliation: Memorial Hermann MD
Phone:713-413-5000
Gender:M

Neurology

Smart, Shaun, MD☑♿♥
16100 South Fwy
Pearland, TX 77584
Affiliation: UT Physicians Neurosciences
Phone:713-413-5000
Gender:M
Ages:15 - 100 Years
Hours of Operation:M-F 8-5

Nurse Midwife

Dixon, Rhonda, APN☑♿
2750 Broadway St
Pearland, TX 77581
Affiliation: UTMB Physician Group
Phone:409-266-1888
Gender:F
Ages:0 - 100 Years
Hours of Operation:M-F 8-5
https://doctors.utmbhealth.com/

Ophthalmology (Eyes)

Bailey, Lucy, MD☑♿
10907 Memorial Hermann Dr Ste 150
Pearland, TX 77584
Affiliation: Memorial Hermann MD
Phone:281-332-3937
Gender:F

10907 Memorial Hermann Dr Ste 150
Pearland, TX 77584
Affiliation: Memorial Hermann MD
Phone:281-332-3937
Gender:F

Chen, Carolyn, MD☑♿
10907 Memorial Hermann Dr Ste 150
Pearland, TX 77584
Affiliation: Memorial Hermann MD
Languages: SP
Phone:281-332-3937
Gender:F

10907 Memorial Hermann Dr Ste 150
Pearland, TX 77584
Affiliation: Memorial Hermann MD
Languages: SP
Phone:281-332-3937
Gender:F

Ginsburg, Burt, MD☑
11021 Shadow Creek Pkwy Ste 102
Pearland, TX 77584
Affiliation: Independent Physician/ Practitioner
Languages: KM, SP
Phone:713-528-1122
Gender:M
Ages:12 - 99 Years
Hours of Operation:M-F 8:30-5

Lee, Bailey, MD☑♿
10907 Memorial Hermann Dr Ste 150
Pearland, TX 77584
Affiliation: Memorial Hermann MD
Languages: SP
Phone:281-332-3937
Gender:M
Ages:18 - 100 Years
Hours of Operation:M-F 8:30-5

10907 Memorial Hermann Dr Ste 150
Pearland, TX 77584
Affiliation: Memorial Hermann MD
Languages: SP
Phone:281-332-3937
Gender:M
Ages:18 - 100 Years
Hours of Operation:M-F 8:30-5

Lim, John, MD☑♿
10907 Memorial Hermann Dr Ste 150
Pearland, TX 77584
Affiliation: Memorial Hermann MD
Languages: CH, CM, SP
Phone:281-332-3937
Gender:M
Ages:0 - 100 Years
Hours of Operation:M-F 8:30-5

10907 Memorial Hermann Dr Ste 150
Pearland, TX 77584
Affiliation: Memorial Hermann MD
Languages: CH, CM, SP
Phone:281-332-3937
Gender:M
Ages:0 - 100 Years
Hours of Operation:M-F 8:30-5

Schmidt, Caroline, MD☑♿
10907 Memorial Hermann Dr Ste 150
Pearland, TX 77584
Affiliation: Memorial Hermann MD
Languages: SP
Phone:281-332-3937
Gender:F
Ages:0 - 100 Years
Hours of Operation:M-F 8:30-5

10907 Memorial Hermann Dr Ste 150
Pearland, TX 77584
Affiliation: Memorial Hermann MD
Languages: SP
Phone:281-332-3937
Gender:F
Ages:0 - 100 Years
Hours of Operation:M-F 8:30-5

☐ Cultural Competence Training
☑ Accepting New Patients
⃠ Not Accepting New Patients
Telemedicine
♿ ADA Accessible
Same Day Walk-in Appt
♥ Healthy Texas Women Provider
24-Hour Pharmacy
DME Pharmacy
Requires Referral
Requires Prior Authorization

If you have questions, please call Community DualCare Aligned (HMO D-SNP) at 1.833.276.8306 or TTY 711, October 1 through March 31, 8:00 am to 8:00 pm, 7 days a week and April 1 through September 30, Monday through Friday, 8:00 am to 8:00 pm. The call is free. For more information, visit **www.communityhealthchoice.org/medicare**.

C. Community DualCare Aligned (HMO D-SNP)'s List of Network Providers / Lista de proveedores de la red

Shaikh, Adeel, MD☑♿
10907 Memorial Hermann Dr Ste 150
Pearland, TX 77584
Affiliation: Memorial Hermann MD
Phone:281-332-3937
Gender:M
Ages:18 - 100 Years
Hours of Operation:M-F 8:30-5

10907 Memorial Hermann Dr Ste 150
Pearland, TX 77584
Affiliation: Memorial Hermann MD
Phone:281-332-3937
Gender:M
Ages:18 - 100 Years
Hours of Operation:M-F 8:30-5

Zaman, Fiaz, MD☑♿
10907 Memorial Hermann Dr Ste 150
Pearland, TX 77584
Affiliation: Memorial Hermann MD
Phone:281-332-3937
Gender:M
Ages:0 - 100 Years
Hours of Operation:M-F 8:30-5

10907 Memorial Hermann Dr Ste 150
Pearland, TX 77584
Affiliation: Memorial Hermann MD
Phone:281-332-3937
Gender:M
Ages:0 - 100 Years
Hours of Operation:M-F 8:30-5

Optometry

Jeong, Jeffrey, OD☑♿🕘
1535 Cullen Blvd Ste 200
Pearland, TX 77581
Affiliation: Independent Physician/ Practitioner
Phone:713-436-1551
Gender:M
Ages:0 - 100 Years
Hours of Operation:MTuWTh 8-5,F 8-2

Orthopedics (Bones and Joints)

Ahuero, Jason, MD☑
8520 Broadway St Ste 100
Pearland, TX 77584
Affiliation: TMHPO Physicians
Phone:713-441-9000
Gender:M
Ages:18 - 100 Years
Hours of Operation:M-F 8-5

Meeks, Evan, MD☑
11049 Memorial Hermann Dr Ste 200
Pearland, TX 77584
Affiliation: UT Physicians
Phone:713-486-6000
Gender:M
Ages:0 - 100 Years
Hours of Operation:M-F 8-5

Physical Medicine (Rehabilitation)

Rasheed, Seema, MD☑♿
10905 Memorial Hermann Dr Ste 130
Pearland, TX 77584
Affiliation: Independent Physician/ Practitioner
Phone:346-712-7021
Gender:F
Ages:0 - 100 Years
Hours of Operation:M-F 8-5
https://www.utphysicians.com/search-providers-locations/?formtab=nametab

Physical Therapist (Bones and Joints)

Figueroa, Romina Ethley De Mes, PT☑♿👍
10223 Broadway St Ste B
Pearland, TX 77584
Affiliation: Independent Physician/ Practitioner
Phone:713-436-3900
Gender:F
Hours of Operation:MTuWTh 7-7,F 7-5,Sa 8-12

Waugh, Timothy, PT☑♿👍
10223 Broadway St Ste B
Pearland, TX 77584
Affiliation: Independent Physician/ Practitioner
Phone:713-436-3900
Gender:M
Ages:0 - 100 Years
Hours of Operation:MTuWTh 7-7,F 7-5

Podiatry (Feet, Toenails)

Maislos, Gabriel, DPM☑
10907 Memorial Hermann Dr Ste 440
Pearland, TX 77584
Affiliation: Memorial Hermann MD
Languages: SP
Phone:713-486-0996
Gender:M
Ages:0 - 100 Years
Hours of Operation:M-F 8-5

Nachmani, Linda, DPM☑
10907 Memorial Hermann Dr Ste 440
Pearland, TX 77584
Affiliation: Memorial Hermann MD
Languages: SP

☐ Capacitación en Competencia Cultural
☑ Se aceptan nuevos pacientes
⃠ No se aceptan nuevos pacientes
Telemedicina
♿ Accesible según la ADA
🕘 Visita sin cita previa el mismo día
♥ Proveedor del programa Mujeres Saludables de Texas
Farmacia abierta las 24 horas
Farmacia de equipos médicos duraderos (DME)
Requiere referencia médica
👍 Requiere autorización previa

Si tiene preguntas, llame a Community DualCare Integrated Aligned (HMO D-SNPal 1.833.276.8306 o TTY 711. Del 1 de octubre al 31 de marzo, de 8:00 a. m. a 8:00 p. m., los 7 días de la semana; del 1 de abril al 30 de septiembre, de lunes a viernes, de 8:00 a. m. a 8:00 p. m. La llamada es gratis. Más información: **CommunityHealthChoice.org/medicare.**

C. Community DualCare Aligned (HMO D-SNP)'s List of Network Providers / Lista de proveedores de la red

Phone:713-486-0996
Gender:F
Ages:0 - 100 Years
Hours of Operation:M-F 8-5

Pulmonology (Lungs, Breathing)

Iyer, Niranjan, MD☑♿
10970 Shadow Creek Pkwy Ste 220
Pearland, TX 77584
Affiliation: Memorial Hermann MD
Phone:281-557-8555
Gender:M
Ages:18 - 100 Years
Hours of Operation:M-F 8-5

10970 Shadow Creek Pkwy Ste 220
Pearland, TX 77584
Affiliation: Memorial Hermann MD
Phone:281-557-8555
Gender:M
Ages:18 - 100 Years
Hours of Operation:M-F 8-5

Maksoud, Alfred, MD☑♿
10970 Shadow Creek Pkwy Ste 220
Pearland, TX 77584
Affiliation: Memorial Hermann MD
Phone:281-557-8555
Gender:M
Ages:18 - 100 Years
Hours of Operation:M-F 8-5

10970 Shadow Creek Pkwy Ste 220
Pearland, TX 77584
Affiliation: Memorial Hermann MD
Phone:281-557-8555
Gender:M
Ages:18 - 100 Years
Hours of Operation:M-F 8-5

Radiology (X-Rays)

Arevalo Espejo, Octavio, MD☑
11049 Memorial Hermann Dr Ste 200
Pearland, TX 77584
Affiliation: UT Physicians
Phone:713-486-6000
Gender:M

Asonibare, Ayomikun, MD☑♥
11049 Memorial Hermann Dr Ste 200
Pearland, TX 77584
Affiliation: UT Physicians
Phone:713-486-6000
Gender:F

Tran, Maryanne, MD☑♥
10970 Shadow Creek Pkwy Ste 190
Pearland, TX 77584
Affiliation: Independent Physician/ Practitioner
Phone:866-257-6864
Gender:F
Ages:0 - 99 Years
Hours of Operation:M-F 8-5

10970 Shadow Creek Pkwy Ste 190
Pearland, TX 77584
Affiliation: Independent Physician/ Practitioner
Phone:866-257-6864
Gender:F
Ages:0 - 99 Years
Hours of Operation:M-F 8-5

Speech Therapy

Garcia, Romie, SLP☑♿👍
11200 Broadway St Ste 2743
Pearland, TX 77584
Affiliation: Independent Physician/ Practitioner
Phone:713-955-0967
Gender:F
Ages:0 - 101 Years
Hours of Operation:M-Su 7-7

11200 Broadway St Ste 2743
Pearland, TX 77584
Affiliation: Independent Physician/ Practitioner
Phone:713-955-0967
Gender:F
Ages:0 - 101 Years
Hours of Operation:M-Su 7-7

Surgery (Operations)

Dow, Douglas, MD☑
10907 Memorial Hermann Dr Ste 390
Pearland, TX 77584
Affiliation: Memorial Hermann MD
Phone:713-434-4300
Gender:M
Ages:18 - 100 Years
Hours of Operation:M-F 8-5

Ekhaese, Obonoruma, DO⃠♿♥
10905 Memorial Hermann Dr Ste 211
Pearland, TX 77584
Affiliation: Independent Physician/ Practitioner
Phone:281-665-4444
Gender:M
https://www.utphysicians.com/search-providers-locations/?formtab=nametab

☐ Cultural Competence Training
☑ Accepting New Patients
⃠ Not Accepting New Patients
Telemedicine
♿ ADA Accessible
Same Day Walk-in Appt
♥ Healthy Texas Women Provider
24-Hour Pharmacy
DME Pharmacy
Requires Referral
👍 Requires Prior Authorization

If you have questions, please call Community DualCare Aligned (HMO D-SNP) at 1.833.276.8306 or TTY 711, October 1 through March 31, 8:00 am to 8:00 pm, 7 days a week and April 1 through September 30, Monday through Friday, 8:00 am to 8:00 pm. The call is free. For more information, visit **www.communityhealthchoice.org/medicare**.

C. Community DualCare Aligned (HMO D-SNP)'s List of Network Providers / Lista de proveedores de la red

10905 Memorial Hermann Dr Ste 211
Pearland, TX 77584
Affiliation: Independent Physician/ Practitioner
Phone:281-665-4444
Gender:M
https://www.utphysicians.com/search-providers-locations/?formtab=nametab

Ekhaese, Obonoruma, DO☑♥
10907 Memorial Hermann Dr Ste 440
Pearland, TX 77584
Affiliation: Independent Physician/ Practitioner
Phone:713-486-0996
Gender:M
Hours of Operation:M-F 9-5

1507 W League City Pkwy Ste 200
Pearland, TX 77584
Affiliation: Independent Physician/ Practitioner
Phone:832-915-8140
Gender:M
Ages:0 - 100 Years
Hours of Operation:M-F 8-5

Garner, Glen, MD☑♥
10907 Memorial Hermann Dr Ste 460
Pearland, TX 77584
Affiliation: Memorial Hermann MD
Languages: SP
Phone:713-497-8150
Gender:M
Ages:2 - 100 Years
Hours of Operation:MTuWTh 8-5,F 8-12

Johnson, William, MD☑♥
1920 Country Place Pkwy Ste 110
Pearland, TX 77584
Affiliation: Memorial Hermann MD
Phone:281-888-1464
Gender:M

Miranda, Fernando, MD☑
10907 Memorial Hermann Dr Ste 460
Pearland, TX 77584
Affiliation: Memorial Hermann MD
Phone:713-497-8150
Gender:M
Ages:18 - 100 Years
Hours of Operation:M-F 8-5

10907 Memorial Hermann Dr Ste 460
Pearland, TX 77584
Affiliation: Memorial Hermann MD
Phone:713-497-8150
Gender:M
Ages:18 - 100 Years
Hours of Operation:M-F 8-5

Urology (Urinary Tract)

Staller, Angie, MD☑
10907 Memorial Hermann Dr Ste 390
Pearland, TX 77584
Affiliation: Memorial Hermann MD
Phone:713-434-4300
Gender:F
Ages:0 - 100 Years
Hours of Operation:MTuWTh 8-5,F 8-12

Vascular Surgery (Operations of the Blood Vessels)

Martin, Gordon, MD☑♿♥
10905 Memorial Hermann Dr Ste 211
Pearland, TX 77584
Affiliation: UT Physicians
Phone:281-665-4444
Gender:M
Ages:15 - 100 Years
https://www.utphysicians.com/search-providers-locations/?formtab=nametab

PORTER

Internal Medicine

Roland, Randall, DO☑♥
21693 FM 1314 Rd Ste 400
Porter, TX 77365
Affiliation: Independent Physician/ Practitioner
Phone:281-354-2417
Gender:M
Ages:18 - 99 Years
Hours of Operation:M-F 8-5

RICHMOND

Allergist (Allergies) and Specialist-Immunology (Immune System)

Rihal, Pardeep, MD☑
7830 W Grand Pkwy S Ste 260
Richmond, TX 77406
Affiliation: Memorial Hermann MD
Languages: IN, SP
Phone:832-243-1850
Gender:M
Ages:18 - 100 Years
Hours of Operation:M-F 8-5

Cardiovascular Disease

Khan, Abdullah, MD☑
1601 Main St Ste 105
Richmond, TX 77469
Affiliation: Memorial Hermann MD
Phone:346-279-2221
Gender:M
Ages:0 - 100 Years

1628 Crabb River Rd
Richmond, TX 77469
Affiliation: Memorial Hermann MD
Phone:346-279-2221
Gender:M
Ages:0 - 100 Years

☐ Capacitación en Competencia Cultural
☑ Se aceptan nuevos pacientes
⃠ No se aceptan nuevos pacientes
Telemedicina
♿ Accesible según la ADA
Visita sin cita previa el mismo día
♥ Proveedor del programa Mujeres Saludables de Texas
Farmacia abierta las 24 horas
Farmacia de equipos médicos duraderos (DME)
Requiere referencia médica
Requiere autorización previa

Si tiene preguntas, llame a Community DualCare Integrated Aligned (HMO D-SNPal 1.833.276.8306 o TTY 711. Del 1 de octubre al 31 de marzo, de 8:00 a. m. a 8:00 p. m., los 7 días de la semana; del 1 de abril al 30 de septiembre, de lunes a viernes, de 8:00 a. m. a 8:00 p. m. La llamada es gratis. Más información: **CommunityHealthChoice.org/medicare.**

C. Community DualCare Aligned (HMO D-SNP)'s List of Network Providers / Lista de proveedores de la red

Khan, Muhammad, MD☑
18440 W Airport Blvd Ste 300
Richmond, TX 77407
Affiliation: Memorial Hermann MD
Phone:346-279-2221
Gender:M
Ages:18 - 100 Years
Hours of Operation:M-F 8-5

18440 W Airport Blvd Ste 300
Richmond, TX 77407
Affiliation: Memorial Hermann MD
Phone:346-279-2221
Gender:M
Ages:18 - 100 Years
Hours of Operation:M-F 8-5

Certified Registered Nurse Anesthetist (CRNA)

Koipaton, Solopian, CRNA☑
7103 S Peek Rd
Richmond, TX 77407
Affiliation: Independent Physician/ Practitioner
Phone:346-758-8030
Gender:F
Ages:0 - 100 Years
Hours of Operation:M-F 8-5

Family Nurse Practitioner

Hall, Davita, APN⃠ ♿♥
18310 W Airport Blvd Ste 100
Richmond, TX 77407
Affiliation: Urgent Care Provider
Phone:281-320-2338
Gender:F
Ages:0 - 100 Years
Hours of Operation:M-F 8-8,SaSu 8-5

Hussain, Hina, APN☑♥
5530 Long Prairie Trce Ste 400
Richmond, TX 77407
Affiliation: Independent Physician/ Practitioner
Phone:832-400-9623
Gender:F
Ages:6 - 64 Years
Hours of Operation:M-F 8-5

Kaur, Gurpreet☑
9115 FM 723 Rd Ste 900
Richmond, TX 77406
Affiliation: Top Care Medical
Phone:281-742-0708
Gender:F
Ages:0 - 20 Years
Hours of Operation:M-F 8-5
https://mdmedicalgroup.us/

Licona, Ana, APN☑♥
9115 FM 723 Rd Ste 900
Richmond, TX 77406
Affiliation: Top Care Medical
Phone:281-742-0708
Gender:F
Ages:0 - 20 Years
Hours of Operation:M-F 8-5
https://mdmedicalgroup.us/

Omori, Caroline, APN☑♿♥
400 Austin St
Richmond, TX 77469
Affiliation: Independent Physician/ Practitioner
Phone:281-633-3198
Gender:F
Ages:2 - 100 Years
Hours of Operation:MTuTh 8-5,W 9-6,F 7-4
www.myaccesshealth.org

Family Practice

Daywalker, Marcqwon, MD☑♿🕐♥
400 Austin St
Richmond, TX 77469
Affiliation: Independent Physician/ Practitioner
Phone:281-633-3198
Gender:M
Ages:18 - 99 Years
Hours of Operation:M-F 7-7,Sa 8-12
www.myaccesshealth.org

Varghese, Nisha, MD☑♿♥
400 Austin St
Richmond, TX 77469
Affiliation: Independent Physician/ Practitioner
Phone:281-633-3198
Gender:F
Ages:2 - 100 Years
Hours of Operation:M-F 7-7,Sa 8-12
www.myaccesshealth.org

Internal Medicine

Donley-Urita, Gail, MD☑
21700 Bellaire Blvd
Richmond, TX 77407
Affiliation: Memorial Hermann MD
Phone:281-599-0300
Gender:F
Ages:16 - 100 Years
Hours of Operation:MTuWTh 8:30-5,F 8:30-12

☐ Cultural Competence Training
☑ Accepting New Patients
⃠ Not Accepting New Patients
Telemedicine
♿ ADA Accessible
🕐 Same Day Walk-in Appt
♥ Healthy Texas Women Provider
24-Hour Pharmacy
DME Pharmacy
Requires Referral
Requires Prior Authorization

If you have questions, please call Community DualCare Aligned (HMO D-SNP) at 1.833.276.8306 or TTY 711, October 1 through March 31, 8:00 am to 8:00 pm, 7 days a week and April 1 through September 30, Monday through Friday, 8:00 am to 8:00 pm. The call is free. For more information, visit **www.communityhealthchoice.org/medicare**.

C. Community DualCare Aligned (HMO D-SNP)'s List of Network Providers / Lista de proveedores de la red

Liaqat, Khurram, MD☑♿
1705 Jackson St
Richmond, TX 77469
Affiliation: Independent Physician/ Practitioner
Phone:281-342-7233
Gender:M
Ages:18 - 99 Years
Hours of Operation:M-Su 12-12
https://www.oakbendmedcenter.org/jackson-street-hospital-campus-2/

Malik, Qasim, MD☑
1601 Main St Ste 105
Richmond, TX 77469
Affiliation: Memorial Hermann MD
Phone:346-279-2221
Gender:M
Hours of Operation:M-F 8-5

1601 Main St Ste 105
Richmond, TX 77469
Affiliation: Memorial Hermann MD
Phone:346-279-2221
Gender:M
Hours of Operation:M-F 8-5

1628 Crabb River Rd
Richmond, TX 77469
Affiliation: Memorial Hermann MD
Phone:346-279-2221
Gender:M
Hours of Operation:M-F 8-5

1628 Crabb River Rd
Richmond, TX 77469
Affiliation: Memorial Hermann MD
Phone:346-279-2221
Gender:M
Hours of Operation:M-F 8-5

18440 W Airport Blvd Ste 300
Richmond, TX 77407
Affiliation: Memorial Hermann MD
Phone:346-279-2221
Gender:M
Ages:18 - 100 Years
Hours of Operation:M-F 8-5

18440 W Airport Blvd Ste 300
Richmond, TX 77407
Affiliation: Memorial Hermann MD
Phone:346-279-2221
Gender:M
Ages:18 - 100 Years
Hours of Operation:M-F 8-5

Tarar, Muhammad, MD☑♥
5530 Long Prairie Trce Ste 400
Richmond, TX 77407
Affiliation: Independent Physician/ Practitioner
Languages: HI
Phone:832-400-9623
Gender:M
Ages:0 - 100 Years
Hours of Operation:M-F 9-5

Occupational Therapy (Work-Related Injuries)

Amjad, Rosmin, OT☑👍
11434 FM 1464 Rd Ste 300
Richmond, TX 77407
Affiliation: Independent Physician/ Practitioner
Phone:307-461-9646
Gender:F
Ages:5 - 100 Years
Hours of Operation:M-F 9-5

Oliveri, Suzanne, OT☑👍
1011 FM 359 Rd Ste A
Richmond, TX 77406
Affiliation: Independent Physician/ Practitioner
Phone:281-232-1900
Gender:F
Ages:0 - 100 Years
Hours of Operation:M-F 9-5

Oliveri, Suzanne, OT☐☑📱♿👍
1421 FM 359 Rd Ste H
Richmond, TX 77406
Affiliation: Independent Physician/ Practitioner
Phone:281-232-1900
Gender:F
Ages:0 - 100 Years
Hours of Operation:M-F 9-5

Sulemanji, Husseina, OT☑👍
1011 FM 359 Rd Ste A
Richmond, TX 77406
Affiliation: Independent Physician/ Practitioner
Phone:281-232-1900
Gender:F
Ages:5 - 100 Years
Hours of Operation:M-F 9-5

Sulemanji, Husseina, OT☐☑📱♿👍
1421 FM 359 Rd Ste H
Richmond, TX 77406
Affiliation: Independent Physician/ Practitioner
Phone:281-232-1900
Gender:F
Ages:5 - 100 Years
Hours of Operation:M-F 9-5

☐ Capacitación en Competencia Cultural
☑ Se aceptan nuevos pacientes
⃠ No se aceptan nuevos pacientes
📱 Telemedicina
♿ Accesible según la ADA
Visita sin cita previa el mismo día
♥ Proveedor del programa Mujeres Saludables de Texas
Farmacia abierta las 24 horas
Farmacia de equipos médicos duraderos (DME)
Requiere referencia médica
👍 Requiere autorización previa

Si tiene preguntas, llame a Community DualCare Integrated Aligned (HMO D-SNPal 1.833.276.8306 o TTY 711. Del 1 de octubre al 31 de marzo, de 8:00 a. m. a 8:00 p. m., los 7 días de la semana; del 1 de abril al 30 de septiembre, de lunes a viernes, de 8:00 a. m. a 8:00 p. m. La llamada es gratis. Más información: **CommunityHealthChoice.org/medicare.**

C. Community DualCare Aligned (HMO D-SNP)'s List of Network Providers / Lista de proveedores de la red

Speech Therapy

Aamir, Shehzil, SLP☑
1011 FM 359 Rd Ste A
Richmond, TX 77406
Affiliation: Independent Physician/ Practitioner
Phone:281-232-1900
Gender:F
Ages:0 - 100 Years
Hours of Operation:M-F 8-6

Mandel, Jill, SLP☑
1011 FM 359 Rd Ste A
Richmond, TX 77406
Affiliation: Independent Physician/ Practitioner
Phone:281-232-1900
Gender:F
Ages:5 - 105 Years
Hours of Operation:M-F 9-5

Mandel, Jill, SLP☑
1421 FM 359 Rd Ste H
Richmond, TX 77406
Affiliation: Independent Physician/ Practitioner
Phone:281-232-1900
Gender:F
Ages:5 - 105 Years
Hours of Operation:M-F 9-5

ROSENBERG

Adult Nurse Practitioner

Finney, Katy, APN☑♥
2520 B F Terry Blvd
Rosenberg, TX 77471
Affiliation: Memorial Hermann MD
Phone:281-342-6006
Gender:F
Hours of Operation:M-F 8-5

2520 B F Terry Blvd
Rosenberg, TX 77471
Affiliation: Memorial Hermann MD
Phone:281-342-6006
Gender:F
Hours of Operation:M-F 8-5

Cardiovascular Disease

Basit, Majid, MD☑
2520 B F Terry Blvd
Rosenberg, TX 77471
Affiliation: Memorial Hermann MD
Languages: HI, SP
Phone:281-342-6006
Gender:M
Ages:16 - 100 Years
Hours of Operation:M-F 8-5

Gastroentero-logy (Stomach, Digestion)

Jafri, Nadim, MD☑
2520 B F Terry Blvd
Rosenberg, TX 77471
Affiliation: Memorial Hermann MD
Languages: CH, HI, SP, VS
Phone:281-342-6006
Gender:M
Ages:19 - 99 Years
Hours of Operation:M-F 7-5

Internal Medicine

Gupta, Divya, MD☑♥
2520 B F Terry Blvd
Rosenberg, TX 77471
Affiliation: Memorial Hermann MD
Phone:281-342-6006
Gender:F
Ages:18 - 100 Years
Hours of Operation:TuW 7-5

Ridley, Lauren, MD☑
5115 Avenue H Ste 701
Rosenberg, TX 77471
Affiliation: UT Physicians
Phone:713-486-1950
Gender:F
Ages:18 - 100 Years
Hours of Operation:M-F 8-5

Interventional Cardiology

Hasan, Zohair, MD☑♥
5115 Avenue H Ste 701
Rosenberg, TX 77471
Affiliation: UT Physicians
Phone:713-486-1950
Gender:M
Hours of Operation:M-F 8-5

Optometry

Rahman, Talha, OD☑♥
1548 FM 2977 Rd Ste 220
Rosenberg, TX 77469
Affiliation: Independent Physician/ Practitioner
Phone:281-603-1777
Gender:M
Hours of Operation:MF 10-6,TuWSa 10-5,Su 11-1
texas-eyecare.com

☐ Cultural Competence Training
☑ Accepting New Patients
⃠ Not Accepting New Patients
Telemedicine
ADA Accessible
Same Day Walk-in Appt
♥ Healthy Texas Women Provider
24-Hour Pharmacy
DME Pharmacy
Requires Referral
Requires Prior Authorization

If you have questions, please call Community DualCare Aligned (HMO D-SNP) at 1.833.276.8306 or TTY 711, October 1 through March 31, 8:00 am to 8:00 pm, 7 days a week and April 1 through September 30, Monday through Friday, 8:00 am to 8:00 pm. The call is free. For more information, visit **www.communityhealthchoice.org/medicare**.

C. Community DualCare Aligned (HMO D-SNP)'s List of Network Providers / Lista de proveedores de la red

Schaub, David, OD
4000 Avenue I
Rosenberg, TX 77471
Affiliation: Independent Physician/ Practitioner
Phone:281-342-4664
Gender:M
Ages:18 - 100 Years
Hours of Operation:MTuF 10-5,Sa 10-2

Psychiatry (Mental Illness)

Masha, Olajide, MD
4910 Airport Ave Ste D
Rosenberg, TX 77471
Affiliation: Independent Physician/ Practitioner
Languages: SP
Phone:281-239-1443
Gender:M
Ages:2 - 99 Years
Hours of Operation:M-F 8-5

Speech Therapy

Venters, LaTonya, SLP
7907 Blue Lake Dr
Rosenberg, TX 77469
Affiliation: Independent Physician/ Practitioner
Phone:832-303-9849
Gender:F
Ages:0 - 99 Years
Hours of Operation:TuWThFSa 3:30-6:30

SEALY

Orthopedics (Bones and Joints)

Noonan, Timothy, MD
1036 N Circle Dr Ste 101
Sealy, TX 77474
Affiliation: UT Physicians
Phone:512-717-6266
Gender:M
Ages:15 - 100 Years
Hours of Operation:M-F 8-5
https://www.utphysicians.com/search-providers-locations/?formtab=nametab

Podiatry (Feet, Toenails)

Jupiter, Stephanie, DPM
1036 N Circle Dr Ste 102
Sealy, TX 77474
Affiliation: Independent Physician/ Practitioner
Phone:713-952-8400
Gender:F
Ages:0 - 100 Years
Hours of Operation:MTuWTh 8:30-5,F 8:30-3

SHENANDOAH

Acute Care Adult/ Gerontology Nurse Practitioner

Gutierrez, Nicole, APN♥
9180 Pinecroft Dr Ste 500
Shenandoah, TX 77380
Affiliation: Memorial Hermann MD
Phone:713-897-5900
Gender:F
Ages:0 - 100 Years
Hours of Operation:M-F 8-5

9180 Pinecroft Dr Ste 500
Shenandoah, TX 77380
Affiliation: Memorial Hermann MD
Phone:713-897-5900
Gender:F
Ages:0 - 100 Years
Hours of Operation:M-F 8-5

Spurlin, Kimberlee, APN
9180 Pinecroft Dr Ste 400
Shenandoah, TX 77380
Affiliation: Memorial Hermann MD
Phone:713-897-7221
Gender:F
Ages:18 - 100 Years
Hours of Operation:M-F 8-5

Adult Nurse Practitioner

Batiste, Patricia, APN♥
920 Medical Plaza Dr Ste 340
Shenandoah, TX 77380
Affiliation: Memorial Hermann MD
Phone:713-879-2371
Gender:F
Ages:18 - 100 Years
Hours of Operation:M-F 7-3:30

Audiologists (Hearing, Hearing Aids)

Cooper, Breanne, MD
9200 Pinecroft Dr Ste 425
Shenandoah, TX 77380
Affiliation: UT Physicians
Phone:713-486-6180
Gender:F
Hours of Operation:M-F 8-5
https://www.utphysicians.com/search-providers-locations/?formtab=nametab

Lerman, Chelsea, AUD
9200 Pinecroft Dr Ste 425
Shenandoah, TX 77380
Affiliation: UT Physicians
Phone:713-486-6180
Gender:F
Ages:15 - 99 Years
Hours of Operation:M-F 8-5
https://www.utphysicians.com/search-providers-locations/?formtab=nametab

- Capacitación en Competencia Cultural
- ☑ Se aceptan nuevos pacientes
- ⃠ No se aceptan nuevos pacientes
- Telemedicina
- Accesible según la ADA
- Visita sin cita previa el mismo día
- ♥ Proveedor del programa Mujeres Saludables de Texas
- Farmacia abierta las 24 horas
- Farmacia de equipos médicos duraderos (DME)
- Requiere referencia médica
- Requiere autorización previa

Si tiene preguntas, llame a Community DualCare Integrated Aligned (HMO D-SNPal 1.833.276.8306 o TTY 711. Del 1 de octubre al 31 de marzo, de 8:00 a. m. a 8:00 p. m., los 7 días de la semana; del 1 de abril al 30 de septiembre, de lunes a viernes, de 8:00 a. m. a 8:00 p. m. La llamada es gratis. Más información: **CommunityHealthChoice.org/medicare.**

C. Community DualCare Aligned (HMO D-SNP)'s List of Network Providers / Lista de proveedores de la red

9200 Pinecroft Dr
Ste 425
Shenandoah, TX
77380
Affiliation: UT
Physicians
Phone:713-486-6180
Gender:F
Ages:15 - 99 Years
Hours of
Operation:M-F 8-5
https://www.
utphysicians.
com/search-
providers-locations/?
formtab=nametab

Cardiovascular Disease

Afzal, Adnan, MD☑♿
129 Vision Park Blvd
Ste 306
Shenandoah, TX
77384
Languages: AR
Phone:936-441-9680
Gender:M
Ages:18 - 100 Years
Hours of
Operation:M-F 8-5

129 Vision Park Blvd
Ste 306
Shenandoah, TX
77384
Languages: AR
Phone:936-441-9680
Gender:M
Ages:18 - 100 Years
Hours of
Operation:M-F 8-5

Almahmoud, Mohamed, MD☑
9180 Pinecroft Dr
Ste 250
Shenandoah, TX
77380
Affiliation: Memorial
Hermann MD
Languages: AR
Phone:832-934-7675
Gender:M
Ages:18 - 100 Years
Hours of
Operation:M-F 8-5

Camacho, Manuel, APN☑
9180 Pinecroft Dr
Ste 250
Shenandoah, TX
77380
Affiliation: Memorial
Hermann MD
Phone:832-934-7675
Gender:M
Ages:0 - 100 Years
Hours of
Operation:M-F 8-5

Iqbal, Ahmad, MD☐☑♥
9180 Pinecroft Dr
Ste 400
Shenandoah, TX
77380
Affiliation: Memorial
Hermann MD
Languages: HI, PA,
UR
Phone:713-897-7221
Gender:M
Ages:18 - 100 Years
Hours of
Operation:MTuWTh
7-4,F 7-1

Lieber, Ira, MD☑
9180 Pinecroft Dr
Ste 250
Shenandoah, TX
77380
Affiliation: Memorial
Hermann MD
Phone:832-934-7675
Gender:M
Ages:18 - 100 Years
Hours of
Operation:M-F 8-5

Lim, Hajin, MD☐☑
9180 Pinecroft Dr
Ste 400
Shenandoah, TX
77380
Affiliation: Memorial
Hermann MD
Phone:713-897-7221
Gender:M
Ages:18 - 100 Years
Hours of
Operation:MTuWTh
7-4:30,F 7-1

Prince, Marloe, MD☑♥
9180 Pinecroft Dr
Ste 250
Shenandoah, TX
77380
Affiliation: Memorial
Hermann MD
Phone:832-934-7675
Gender:M
Ages:18 - 100 Years
Hours of
Operation:M-F 8-5

9180 Pinecroft Dr
Ste 250
Shenandoah, TX
77380
Affiliation: Memorial
Hermann MD
Phone:832-934-7675
Gender:M
Ages:18 - 100 Years
Hours of
Operation:M-F 8-5

Salazar, Robert, MD☑
9180 Pinecroft Dr
Ste 250
Shenandoah, TX
77380
Affiliation: Memorial
Hermann MD
Languages: SP
Phone:832-934-7675
Gender:M
Ages:18 - 100 Years
Hours of
Operation:M-F 8-5

Clinical Nurse Specialist

Khan, Nicole, APN⃠♿♥
9250 Pinecroft Dr
Shenandoah, TX
77380
Affiliation:
Independent
Physician/
Practitioner
Phone:915-264-3174
Gender:F

Olurode, Olanrewaju, APN☑♥
920 Medical Plaza Dr
Ste 340
Shenandoah, TX
77380
Affiliation: Memorial
Hermann MD
Phone:713-879-2371
Gender:F
Ages:0 - 100 Years
Hours of
Operation:M-F 8-5

920 Medical Plaza Dr
Ste 340
Shenandoah, TX
77380
Affiliation: Memorial
Hermann MD
Phone:713-879-2371
Gender:F
Ages:0 - 100 Years
Hours of
Operation:M-F 8-5

☐ Cultural Competence Training
☑ Accepting New Patients
⃠ Not Accepting New Patients
Telemedicine
♿ ADA Accessible
Same Day Walk-in Appt
♥ Healthy Texas Women Provider
24-Hour Pharmacy
DME Pharmacy
Requires Referral
Requires Prior Authorization

If you have questions, please call Community DualCare Aligned (HMO D-SNP) at 1.833.276.8306 or TTY 711, October 1 through March 31, 8:00 am to 8:00 pm, 7 days a week and April 1 through September 30, Monday through Friday, 8:00 am to 8:00 pm. The call is free. For more information, visit **www.communityhealthchoice.org/medicare**.

C. Community DualCare Aligned (HMO D-SNP)'s List of Network Providers / Lista de proveedores de la red

Colon/Rectal (Bowels)

Newton, Thomas, MD☑♥
9200 Pinecroft Dr
Ste 320
Shenandoah, TX 77380
Affiliation: UT Physicians
Phone:713-486-4660
Gender:M
Ages:0 - 100 Years
Hours of Operation:M-F 8-5
https://www.utphysicians.com/search-providers-locations/?formtab=nametab

Dermatology (Skin)

Brantley, Julie, MD☑
134 Vision Park Blvd
Ste 200
Shenandoah, TX 77384
Affiliation: Memorial Hermann MD
Phone:281-573-8333
Gender:F
Ages:18 - 100 Years
Hours of Operation:M-F 8-5

Emergency Medicine

Callahan, Bryon, MD☑
9950 Woodlands Pkwy
Shenandoah, TX 77382
Affiliation: Memorial Hermann MD
Phone:281-719-3333
Gender:M
Ages:0 - 100 Years

Dunn, Tricia, MD☑
9950 Woodlands Pkwy
Shenandoah, TX 77382
Affiliation: Memorial Hermann MD
Phone:281-719-3333
Gender:F
Ages:0 - 100 Years

Iyer, Priya, DO☑♿
9250 Pinecroft Dr
Shenandoah, TX 77380
Affiliation: Memorial Hermann MD
Phone:915-264-3174
Gender:F
Ages:0 - 100 Years

Khosla, Akhil, MD☑♥
9950 Woodlands Pkwy
Shenandoah, TX 77382
Affiliation: Memorial Hermann MD
Phone:281-719-3333
Gender:M
Ages:0 - 100 Years

McNierney Moore, Afton, DO☑♥
9950 Woodlands Pkwy
Shenandoah, TX 77382
Affiliation: Memorial Hermann MD
Phone:281-719-3333
Gender:F
Ages:0 - 100 Years

Pandya, Michael, MD☑♿♥
9250 Pinecroft Dr
Shenandoah, TX 77380
Affiliation: Memorial Hermann MD
Phone:915-264-3174
Gender:M
Ages:0 - 100 Years

Rodriguez, Sarah, MD☑♥
9950 Woodlands Pkwy
Shenandoah, TX 77382
Affiliation: Memorial Hermann MD
Languages: SP
Phone:281-719-3333
Gender:F
Ages:0 - 100 Years

Shepard, Justin, MD☑
9950 Woodlands Pkwy
Shenandoah, TX 77382
Affiliation: Memorial Hermann MD
Phone:281-719-3333
Gender:M
Ages:0 - 100 Years

Sung, Shang, MD☑
9950 Woodlands Pkwy
Shenandoah, TX 77382
Affiliation: Memorial Hermann MD
Languages: CM
Phone:281-719-3333
Gender:M
Ages:0 - 100 Years

Endocrinology (Glands)

Thomas, Annie, MD☑♿♥
1890 Research Forest Dr
Shenandoah, TX 77381
Affiliation: Memorial Hermann MD
Phone:832-658-3600
Gender:F
Ages:0 - 100 Years
Hours of Operation:MTuWTh 7-5,F 7-4

Family Nurse Practitioner

Childers, Jacqueline, APN☑
9180 Pinecroft Dr
Ste 250
Shenandoah, TX 77380
Affiliation: Memorial Hermann MD
Phone:832-934-7675
Gender:F
Ages:15 - 100 Years
Hours of Operation:M-F 8-5

☐ Capacitación en Competencia Cultural
☑ Se aceptan nuevos pacientes
⃠ No se aceptan nuevos pacientes
Telemedicina
♿ Accesible según la ADA
Visita sin cita previa el mismo día
♥ Proveedor del programa Mujeres Saludables de Texas
Farmacia abierta las 24 horas
Farmacia de equipos médicos duraderos (DME)
Requiere referencia médica
Requiere autorización previa

Si tiene preguntas, llame a Community DualCare Integrated Aligned (HMO D-SNPal 1.833.276.8306 o TTY 711. Del 1 de octubre al 31 de marzo, de 8:00 a. m. a 8:00 p. m., los 7 días de la semana; del 1 de abril al 30 de septiembre, de lunes a viernes, de 8:00 a. m. a 8:00 p. m. La llamada es gratis. Más información: **CommunityHealthChoice.org/medicare.**

C. Community DualCare Aligned (HMO D-SNP)'s List of Network Providers / Lista de proveedores de la red

Fayrweather, Courtney, APN☑♥
9950 Woodlands Pkwy
Shenandoah, TX 77382
Affiliation: Memorial Hermann MD
Phone:281-719-3333
Gender:F
Ages:0 - 100 Years

Ivins, Shawna, APN☑
17201 Interstate 45 S
Shenandoah, TX 77385
Affiliation: Independent Physician/ Practitioner
Phone:936-270-2000
Gender:F
Ages:16 - 100 Years
Hours of Operation:M-F 8-4:30

Leary, Angel, APN☑♿♥
9250 Pinecroft Dr
Shenandoah, TX 77380
Affiliation: Independent Physician/ Practitioner
Phone:915-264-3174
Gender:F
Hours of Operation:M-Su 12-11:59

Marchi, Lauren, APN☑
17201 Interstate 45 S
Shenandoah, TX 77385
Affiliation: Independent Physician/ Practitioner
Phone:936-270-2000
Gender:F
Ages:18 - 100 Years

Family Practice

Carter, Dalton, MD☑♿
9250 Pinecroft Dr
Shenandoah, TX 77380
Affiliation: Memorial Hermann MD
Phone:915-264-3174
Gender:M
Ages:0 - 100 Years
Hours of Operation:M-F 8-5

Chon, Steven, MD☑
135 Vision Park Blvd
Shenandoah, TX 77384
Affiliation: Independent Physician/ Practitioner
Phone:281-404-3050
Gender:M
Hours of Operation:M-F 8-5

Chon, Steven, MD☐☑
9303 Pinecroft Dr Ste 340
Shenandoah, TX 77380
Affiliation: Independent Physician/ Practitioner
Phone:281-440-5300
Gender:M
Ages:0 - 100 Years
Hours of Operation:M-F 8-5

Gupta, Atul, MD☑♿
9250 Pinecroft Dr
Shenandoah, TX 77380
Affiliation: Memorial Hermann MD
Phone:915-264-3174
Gender:M

Ikram, Haseeb, DO☑♿
9250 Pinecroft Dr
Shenandoah, TX 77380
Affiliation: Memorial Hermann MD
Phone:915-264-3174
Gender:M
Ages:0 - 100 Years
Hours of Operation:M-F 8-5

9250 Pinecroft Dr
Shenandoah, TX 77380
Affiliation: Memorial Hermann MD
Phone:915-264-3174
Gender:M
Ages:0 - 100 Years
Hours of Operation:M-F 8-5

Roberts, John, DO☑♿
9250 Pinecroft Dr
Shenandoah, TX 77380
Affiliation: Memorial Hermann MD
Phone:915-264-3174
Gender:M
Ages:2 - 100 Years

Sarmiento, Don, DO☑
17183 Interstate 45 S Ste 470
Shenandoah, TX 77385
Affiliation: TMHPO Physicians
Phone:936-270-3730
Gender:M
Ages:0 - 100 Years
Hours of Operation:M-F 8-8

Sintim, Luther, MD☑♿
9250 Pinecroft Dr
Shenandoah, TX 77380
Affiliation: Memorial Hermann MD
Phone:915-264-3174
Gender:M

9250 Pinecroft Dr
Shenandoah, TX 77380
Affiliation: Memorial Hermann MD
Phone:915-264-3174
Gender:M

Taarea, Leonardo, DO☑♿
17183 Interstate 45 S Ste 210
Shenandoah, TX 77385
Affiliation: TMHPO Physicians
Phone:936-270-3568
Gender:M
Ages:0 - 100 Years
Hours of Operation:MTuWTh 8:30-5,F 8:30-12

☐ Cultural Competence Training
☑ Accepting New Patients
⃠ Not Accepting New Patients
Telemedicine
♿ ADA Accessible
Same Day Walk-in Appt
♥ Healthy Texas Women Provider
24-Hour Pharmacy
DME Pharmacy
Requires Referral
Requires Prior Authorization

If you have questions, please call Community DualCare Aligned (HMO D-SNP) at 1.833.276.8306 or TTY 711, October 1 through March 31, 8:00 am to 8:00 pm, 7 days a week and April 1 through September 30, Monday through Friday, 8:00 am to 8:00 pm. The call is free. For more information, visit **www.communityhealthchoice.org/medicare**.

C. Community DualCare Aligned (HMO D-SNP)'s List of Network Providers / Lista de proveedores de la red

17183 Interstate 45 S Ste 210
Shenandoah, TX 77385
Affiliation: TMHPO Physicians
Phone:936-270-3568
Gender:M
Ages:0 - 100 Years
Hours of Operation:MTuWTh 8:30-5,F 8:30-12

Trivedi, Arpit, MD☑♿♥
9250 Pinecroft Dr
Shenandoah, TX 77380
Affiliation: Memorial Hermann MD
Phone:915-264-3174
Gender:M
Ages:0 - 100 Years

Gerontological Nurse Practitioner

Adiele, Uloma, APN☑
9250 Pinecroft Dr Ste N2603
Shenandoah, TX 77380
Affiliation: Memorial Hermann MD
Phone:713-897-5830
Gender:F
Ages:65 - 100 Years
Hours of Operation:M-F 8-5

Gerontology Nurse Practitioner

Camacho, Manuel, APN☑
9180 Pinecroft Dr Ste 250
Shenandoah, TX 77380
Affiliation: Memorial Hermann MD
Phone:832-934-7675
Gender:M
Ages:0 - 100 Years
Hours of Operation:M-F 8-5

Internal Medicine

Ahmed, Hijab, MD☑♿
9250 Pinecroft Dr
Shenandoah, TX 77380
Affiliation: Memorial Hermann MD
Phone:915-264-3174
Gender:F
Ages:0 - 100 Years

Ajala, Abayomi, MD☑♿
9250 Pinecroft Dr
Shenandoah, TX 77380
Affiliation: Memorial Hermann MD
Phone:915-264-3174
Gender:M
Ages:0 - 100 Years

9250 Pinecroft Dr
Shenandoah, TX 77380
Affiliation: Memorial Hermann MD
Phone:915-264-3174
Gender:M
Ages:0 - 100 Years

Ajao, Oluwatosin, MD☑♿♥
9250 Pinecroft Dr
Shenandoah, TX 77380
Affiliation: Memorial Hermann MD
Phone:915-264-3174
Gender:F

Ajibade, Oluwaseun, MD☑♿♥
9250 Pinecroft Dr
Shenandoah, TX 77380
Affiliation: Memorial Hermann MD
Phone:915-264-3174
Gender:M

Alwash, Yasmin, MD☑♿
9250 Pinecroft Dr
Shenandoah, TX 77380
Affiliation: Memorial Hermann MD
Phone:915-264-3174
Gender:F
Ages:0 - 100 Years

9250 Pinecroft Dr
Shenandoah, TX 77380
Affiliation: Memorial Hermann MD
Phone:915-264-3174
Gender:F
Ages:0 - 100 Years

Azeem, Arastu, MD☑♿
9250 Pinecroft Dr
Shenandoah, TX 77380
Affiliation: Memorial Hermann MD
Phone:915-264-3174
Gender:M

9250 Pinecroft Dr
Shenandoah, TX 77380
Affiliation: Memorial Hermann MD
Phone:915-264-3174
Gender:M

9250 Pinecroft Dr
Shenandoah, TX 77380
Affiliation: Memorial Hermann MD
Phone:915-264-3174
Gender:M

Bhatti, Zummera, MD☑
17189 Interstate 45 S Ste 205
Shenandoah, TX 77385
Affiliation: TMHPO Physicians
Phone:713-441-5451
Gender:F
Ages:18 - 100 Years
Hours of Operation:M-F 9-5

Bush, Jennifer, MD☑♿
9250 Pinecroft Dr
Shenandoah, TX 77380
Affiliation: Memorial Hermann MD
Phone:915-264-3174
Gender:F

den Hollander, Nynke, MD☑♿♥
9250 Pinecroft Dr
Shenandoah, TX 77380
Affiliation: Memorial Hermann MD
Phone:915-264-3174
Gender:F
Ages:0 - 100 Years

Dhindsa, Tajdeep, MD☑♿
9250 Pinecroft Dr
Shenandoah, TX 77380
Affiliation: Memorial Hermann MD
Phone:915-264-3174
Gender:F

☐ Capacitación en Competencia Cultural
☑ Se aceptan nuevos pacientes
⃠ No se aceptan nuevos pacientes
Telemedicina
♿ Accesible según la ADA
Visita sin cita previa el mismo día
♥ Proveedor del programa Mujeres Saludables de Texas
Farmacia abierta las 24 horas
Farmacia de equipos médicos duraderos (DME)
Requiere referencia médica
Requiere autorización previa

Si tiene preguntas, llame a Community DualCare Integrated Aligned (HMO D-SNPal 1.833.276.8306 o TTY 711. Del 1 de octubre al 31 de marzo, de 8:00 a. m. a 8:00 p. m., los 7 días de la semana; del 1 de abril al 30 de septiembre, de lunes a viernes, de 8:00 a. m. a 8:00 p. m. La llamada es gratis. Más información: **CommunityHealthChoice.org/medicare.**

C. Community DualCare Aligned (HMO D-SNP)'s List of Network Providers / Lista de proveedores de la red

Freyne, Patrick, MD☑♿♥
9250 Pinecroft Dr
Shenandoah, TX
77380
Affiliation: Memorial Hermann MD
Phone:915-264-3174
Gender:M
Ages:0 - 100 Years

9250 Pinecroft Dr
Shenandoah, TX
77380
Affiliation: Memorial Hermann MD
Phone:915-264-3174
Gender:M
Ages:0 - 100 Years

Gizaw, Eden, MD☑♿♥
9250 Pinecroft Dr
Shenandoah, TX
77380
Affiliation: Memorial Hermann MD
Phone:915-264-3174
Gender:F

Gundapaneni, Sukumar, MD☑♿
9250 Pinecroft Dr
Shenandoah, TX
77380
Affiliation: Memorial Hermann MD
Phone:915-264-3174
Gender:M

9250 Pinecroft Dr
Shenandoah, TX
77380
Affiliation: Memorial Hermann MD
Phone:915-264-3174
Gender:M

Hernandez, Joshua, DO☑♿♥
9250 Pinecroft Dr
Shenandoah, TX
77380
Affiliation: Memorial Hermann MD
Phone:915-264-3174
Gender:M

Ivey, Hayden, DO☑♿
9250 Pinecroft Dr
Shenandoah, TX
77380
Affiliation: Memorial Hermann MD
Phone:915-264-3174
Gender:M

Jahangir, Muntasir, MD☑♿
9250 Pinecroft Dr
Shenandoah, TX
77380
Affiliation: Memorial Hermann MD
Phone:915-264-3174
Gender:M
Ages:18 - 100 Years

Krause, James, MD☑
135 Vision Park Blvd
Shenandoah, TX
77384
Affiliation: Independent Physician/ Practitioner
Phone:281-404-3050
Gender:M
Hours of Operation:M-F 8-5

Liu, Qing, MD☑♿
9250 Pinecroft Dr
Shenandoah, TX
77380
Affiliation: Memorial Hermann MD
Languages: CH
Phone:915-264-3174
Gender:F
Ages:0 - 100 Years

9250 Pinecroft Dr
Shenandoah, TX
77380
Affiliation: Memorial Hermann MD
Languages: CH
Phone:915-264-3174
Gender:F
Ages:0 - 100 Years

9250 Pinecroft Dr
Shenandoah, TX
77380
Affiliation: Memorial Hermann MD
Languages: CH
Phone:915-264-3174
Gender:F
Ages:0 - 100 Years

Mayenkar, Prachi, MD☑♿
9250 Pinecroft Dr
Shenandoah, TX
77380
Affiliation: Memorial Hermann MD
Languages: HI, SP, UR
Phone:915-264-3174
Gender:F
Ages:0 - 100 Years

Meruva, Venkat, DO⃠♿
9250 Pinecroft Dr
Shenandoah, TX
77380
Affiliation: Memorial Hermann MD
Phone:915-264-3174
Gender:M

Mowla, Mohammed, MD⃠♿♥
9250 Pinecroft Dr
Shenandoah, TX
77380
Affiliation: Memorial Hermann MD
Languages: SP
Phone:915-264-3174
Gender:M
Ages:16 - 100 Years

Mulindwa, Deo, MD☑♿♥
9250 Pinecroft Dr
Shenandoah, TX
77380
Affiliation: Memorial Hermann MD
Phone:915-264-3174
Gender:M
Ages:0 - 100 Years
Hours of Operation:M-F 8-5

Mumtaz, Muhammad, MD☑♿
9250 Pinecroft Dr
Shenandoah, TX
77380
Affiliation: Memorial Hermann MD
Phone:915-264-3174
Gender:M

9250 Pinecroft Dr
Shenandoah, TX
77380
Affiliation: Memorial Hermann MD
Phone:915-264-3174
Gender:M

Naz, Ariba, MD☑♿♥
9250 Pinecroft Dr
Shenandoah, TX
77380
Affiliation: Memorial Hermann MD
Phone:915-264-3174
Gender:F
Ages:0 - 100 Years

☐ Cultural Competence Training
☑ Accepting New Patients
⃠ Not Accepting New Patients
Telemedicine
♿ ADA Accessible
Same Day Walk-in Appt
♥ Healthy Texas Women Provider
24-Hour Pharmacy
DME Pharmacy
Requires Referral
Requires Prior Authorization

If you have questions, please call Community DualCare Aligned (HMO D-SNP) at 1.833.276.8306 or TTY 711, October 1 through March 31, 8:00 am to 8:00 pm, 7 days a week and April 1 through September 30, Monday through Friday, 8:00 am to 8:00 pm. The call is free. For more information, visit **www.communityhealthchoice.org/medicare**.

9250 Pinecroft Dr
Shenandoah, TX
77380
Affiliation: Memorial Hermann MD
Phone:915-264-3174
Gender:F
Ages:0 - 100 Years

Parikh, Devang, MD ☐ ☑
9180 Pinecroft Dr
Ste 400
Shenandoah, TX
77380
Affiliation: Memorial Hermann MD
Phone:713-897-7221
Gender:M
Ages:0 - 100 Years
Hours of Operation:M-F 8-5

9180 Pinecroft Dr
Ste 400
Shenandoah, TX
77380
Affiliation: Memorial Hermann MD
Phone:713-897-7221
Gender:M
Ages:0 - 100 Years
Hours of Operation:M-F 8-5

Popovic, Natasa, MD ☑ ♿ ♥
9250 Pinecroft Dr
Shenandoah, TX
77380
Affiliation: Memorial Hermann MD
Phone:915-264-3174
Gender:F

9250 Pinecroft Dr
Shenandoah, TX
77380
Affiliation: Memorial Hermann MD
Phone:915-264-3174
Gender:F

Roland, Randall, DO ☐ ☑ ♿ ♥
123 Vision Park Blvd
Shenandoah, TX
77384
Affiliation: Independent Physician/ Practitioner
Phone:713-482-3307
Gender:M
Ages:18 - 99 Years
Hours of Operation:MTuWTh 8-6,F 8-2,Sa 9-2

Sadhu, Abhishek, MD ☑ ♿
9250 Pinecroft Dr
Shenandoah, TX
77380
Affiliation: Memorial Hermann MD
Phone:915-264-3174
Gender:M

Shafi, Samya, MD ☑
17189 Interstate 45 S Ste 505
Shenandoah, TX
77385
Affiliation: TMHPO Physicians
Phone:936-270-4400
Gender:F
Ages:18 - 100 Years
Hours of Operation:M-F 9-5

Warrier, Anil, MD ☑
18488 Interstate 45 S
Shenandoah, TX
77384
Affiliation: Memorial Hermann MD
Phone:281-569-2100
Gender:M
Ages:0 - 100 Years
Hours of Operation:M-F 8-5
http://www.millenniumphysicians.com/locations/medical-oncology-locations/

Interventional Cardiology

Bassett, Scott, MD ☐ ☑
9180 Pinecroft Dr
Ste 400
Shenandoah, TX
77380
Affiliation: Memorial Hermann MD
Phone:713-897-7221
Gender:M
Ages:18 - 100 Years
Hours of Operation:MTuWTh 7-4:30,F 7-1

Elrifai, Mohamed, MD ☑
9180 Pinecroft Dr
Ste 250
Shenandoah, TX
77380
Affiliation: Memorial Hermann MD
Phone:832-934-7675
Gender:M
Ages:18 - 100 Years
Hours of Operation:M-F 8-5

Hadidi, Omar, MD ☑
9180 Pinecroft Dr
Ste 250
Shenandoah, TX
77380
Affiliation: Memorial Hermann MD
Phone:832-934-7675
Gender:M
Ages:18 - 100 Years
Hours of Operation:M-F 8-5

9180 Pinecroft Dr
Ste 250
Shenandoah, TX
77380
Affiliation: Memorial Hermann MD
Phone:832-934-7675
Gender:M
Ages:18 - 100 Years
Hours of Operation:M-F 8-5

☐ Capacitación en Competencia Cultural
☑ Se aceptan nuevos pacientes
⃠ No se aceptan nuevos pacientes
Telemedicina
♿ Accesible según la ADA
Visita sin cita previa el mismo día
♥ Proveedor del programa Mujeres Saludables de Texas
Farmacia abierta las 24 horas
Farmacia de equipos médicos duraderos (DME)
Requiere referencia médica
Requiere autorización previa

Si tiene preguntas, llame a Community DualCare Integrated Aligned (HMO D-SNPal 1.833.276.8306 o TTY 711. Del 1 de octubre al 31 de marzo, de 8:00 a. m. a 8:00 p. m., los 7 días de la semana; del 1 de abril al 30 de septiembre, de lunes a viernes, de 8:00 a. m. a 8:00 p. m. La llamada es gratis. Más información: **CommunityHealthChoice.org/medicare.**

C. Community DualCare Aligned (HMO D-SNP)'s List of Network Providers / Lista de proveedores de la red

Maternal and Fetal Medicine

Bentum, Nana Ama, MD ☐ ☑ ♿ ♥
9180 Pinecroft Dr
Ste 300
Shenandoah, TX
77380
Affiliation:
Independent
Physician/
Practitioner
Phone:423-267-9300
Gender:F
Ages:0 - 100 Years
Hours of
Operation:M-F
9-4:30

Neonatology/ Perinatology (Fetus and Newborns)

Aiden, Aviva, MD ☑ ♿
9250 Pinecroft Dr
Shenandoah, TX
77380
Affiliation:
Independent
Physician/
Practitioner
Phone:915-264-3174
Gender:F

Nephrology (Kidney)

Rawala, Muhammad, MD ☑ ♿
9250 Pinecroft Dr
Shenandoah, TX
77380
Affiliation: Memorial
Hermann MD
Phone:915-264-3174
Gender:M

9250 Pinecroft Dr
Shenandoah, TX
77380
Affiliation: Memorial
Hermann MD
Phone:915-264-3174
Gender:M

Neurology

Niemann, Bobby, MD ☑
9180 Pinecroft Dr
Ste 150
Shenandoah, TX
77380
Affiliation: Memorial
Hermann MD
Phone:281-602-4714
Gender:M
Ages:18 - 100 Years
Hours of
Operation:M-F 8-5

9180 Pinecroft Dr
Ste 150
Shenandoah, TX
77380
Affiliation: Memorial
Hermann MD
Phone:281-602-4714
Gender:M
Ages:18 - 100 Years
Hours of
Operation:M-F 8-5

Neurosurgery (Operations of the Brain, Spinal Cord)

Herrera, Sebastian, MD ☑
9180 Pinecroft Dr
Ste 500
Shenandoah, TX
77380
Affiliation: Memorial
Hermann MD
Phone:713-897-5900
Gender:M
Ages:18 - 100 Years
Hours of
Operation:M-F 8-5

McCormack, Ryan, MD ☑
9180 Pinecroft Dr
Ste 500
Shenandoah, TX
77380
Affiliation: Memorial
Hermann MD
Phone:713-897-5900
Gender:M
Ages:15 - 100 Years
Hours of
Operation:M-F 8-5

9180 Pinecroft Dr
Ste 500
Shenandoah, TX
77380
Affiliation: Memorial
Hermann MD
Phone:713-897-5900
Gender:M
Ages:15 - 100 Years
Hours of
Operation:M-F 8-5

Ophthalmology (Eyes)

Anderson, Daniel, MD ⃠
143 Vision Park Blvd
Shenandoah, TX
77384
Phone:281-363-3443
Gender:M

Kuglen, Craig, MD ☑
129 Vision Park Blvd
Ste 110
Shenandoah, TX
77384
Affiliation: Memorial
Hermann MD
Languages: SP
Phone:501-581-6717
Gender:M
Ages:18 - 100 Years
Hours of
Operation:MTuWTh
8-5,F 8-12

Lin, Linda, MD ☑ 🕐
129 Vision Park Blvd
Ste 110
Shenandoah, TX
77384
Affiliation: Memorial
Hermann MD
Languages: CM, SP
Phone:501-581-6717
Gender:F
Ages:0 - 100 Years
Hours of
Operation:MTuWTh
8-5,F 8-12

☐ Cultural Competence Training
☑ Accepting New Patients
⃠ Not Accepting New Patients
Telemedicine
♿ ADA Accessible
🕐 Same Day Walk-in Appt
♥ Healthy Texas Women Provider
24-Hour Pharmacy
DME Pharmacy
Requires Referral
Requires Prior Authorization

If you have questions, please call Community DualCare Aligned (HMO D-SNP) at 1.833.276.8306 or TTY 711, October 1 through March 31, 8:00 am to 8:00 pm, 7 days a week and April 1 through September 30, Monday through Friday, 8:00 am to 8:00 pm. The call is free. For more information, visit **www.communityhealthchoice.org/medicare**.

C. Community DualCare Aligned (HMO D-SNP)'s List of Network Providers / Lista de proveedores de la red

Wilkerson, Mark, MD☑
129 Vision Park Blvd Ste 110
Shenandoah, TX 77384
Affiliation: Memorial Hermann MD
Phone:501-581-6717
Gender:M
Ages:14 - 100 Years
Hours of Operation:MTuWTh 8-5,F 8-12

129 Vision Park Blvd Ste 110
Shenandoah, TX 77384
Affiliation: Memorial Hermann MD
Phone:501-581-6717
Gender:M
Ages:14 - 100 Years
Hours of Operation:MTuWTh 8-5,F 8-12

Optometry

Black, Paul, OD☑
129 Vision Park Blvd Ste 110
Shenandoah, TX 77384
Affiliation: Independent Physician/ Practitioner
Phone:501-581-6717
Gender:M
Ages:0 - 99 Years
Hours of Operation:MTuWTh 8-5,F 8-12

Hoang, Thuyuyen, OD☑
143 Vision Park Blvd
Shenandoah, TX 77384
Affiliation: Independent Facility Provider
Phone:281-363-3443
Gender:F
Ages:6 - 100 Years
Hours of Operation:M-F 8-5

Thomas, Marsha, OD☑
143 Vision Park Blvd
Shenandoah, TX 77384
Affiliation: Independent Physician/ Practitioner
Languages: SP
Phone:281-363-3443
Gender:F
Ages:6 - 100 Years
Hours of Operation:M-F 8-5

Weeks, Sarah, OD☑
143 Vision Park Blvd
Shenandoah, TX 77384
Affiliation: Independent Physician/ Practitioner
Languages: SP
Phone:281-363-3443
Gender:F
Ages:6 - 100 Years
Hours of Operation:MTuWTh 8-5,F 7-1

Oral-Maxillofacial Surgery (Jaw and Mouth)

Ho, Tang, MD☑♿♥
9200 Pinecroft Dr Ste 425
Shenandoah, TX 77380
Affiliation: UT Physicians
Phone:713-486-6180
Gender:M
Ages:15 - 100 Years
Hours of Operation:M-F 8-5
https://www.utphysicians.com/search-providers-locations/?formtab=nametab

Strigenz, Daniel, MD☑♿
17183 Interstate 45 S Ste 690
Shenandoah, TX 77385
Affiliation: TMHPO Physicians
Phone:936-270-4010
Gender:M
Ages:0 - 100 Years
Hours of Operation:M-F 8-5

Physical Therapist (Bones and Joints)

Peckhaus, Dirk, PT☐☑📱♿🕘👍
8850 Six Pines Dr Ste 290
Shenandoah, TX 77380
Affiliation: Independent Physician/ Practitioner
Phone:281-819-6978
Gender:M
Ages:2 - 100 Years
Hours of Operation:MTuWTh 7-7,F 7-5

Stephens, Jason, PT☐☑📱♿🕘👍
8850 Six Pines Dr Ste 290
Shenandoah, TX 77380
Affiliation: Independent Physician/ Practitioner
Phone:281-819-6978
Gender:M
Ages:0 - 100 Years
Hours of Operation:M-F 9-5

☐ Capacitación en Competencia Cultural
☑ Se aceptan nuevos pacientes
⃠ No se aceptan nuevos pacientes
📱 Telemedicina
♿ Accesible según la ADA
🕘 Visita sin cita previa el mismo día
♥ Proveedor del programa Mujeres Saludables de Texas
↻ Farmacia abierta las 24 horas
◈ Farmacia de equipos médicos duraderos (DME)
↳ Requiere referencia médica
👍 Requiere autorización previa

Si tiene preguntas, llame a Community DualCare Integrated Aligned (HMO D-SNPal 1.833.276.8306 o TTY 711. Del 1 de octubre al 31 de marzo, de 8:00 a. m. a 8:00 p. m., los 7 días de la semana; del 1 de abril al 30 de septiembre, de lunes a viernes, de 8:00 a. m. a 8:00 p. m. La llamada es gratis. Más información: **CommunityHealthChoice.org/medicare.**

C. Community DualCare Aligned (HMO D-SNP)'s List of Network Providers / Lista de proveedores de la red

Waugh, Timothy, PT☐☑
8850 Six Pines Dr
Ste 290
Shenandoah, TX
77380
Affiliation:
Independent
Physician/
Practitioner
Phone:281-819-6978
Gender:M
Ages:0 - 100 Years
Hours of
Operation:MTuWTh
7-7,F 7-5

Radiation Therapy (High-Energy Xrays for Cancer)

Wagner, Timothy, MD☑
17183 Interstate 45
S Ste 110
Shenandoah, TX
77385
Affiliation: TMHPO
Physicians
Phone:836-270-3480
Gender:M

17183 Interstate 45
S Ste 110
Shenandoah, TX
77385
Affiliation: TMHPO
Physicians
Phone:836-270-3480
Gender:M

Radiology (X-Rays)

Armstrong, Ryan, MD☑
8850 Six Pines Dr
Ste 280
Shenandoah, TX
77380
Affiliation: Memorial
Hermann MD
Phone:713-280-7024
Gender:M
Ages:0 - 100 Years
Hours of
Operation:M-F 8-5

8850 Six Pines Dr
Ste 280
Shenandoah, TX
77380
Affiliation: Memorial
Hermann MD
Phone:713-280-7024
Gender:M
Ages:0 - 100 Years
Hours of
Operation:M-F 8-5

Rheumatology

Warrier, Anil, MD☑
18488 Interstate 45
S
Shenandoah, TX
77384
Affiliation: Memorial
Hermann MD
Phone:281-569-2100
Gender:M
Ages:0 - 100 Years
Hours of
Operation:M-F 8-5
http://www.
millenniumphysicians
.com/locations/
medical-oncology-
locations/

Surgery (Operations)

Graham Jr, Michael, MD☑
135 Vision Park Blvd
Shenandoah, TX
77384
Affiliation:
Independent Facility
Provider
Phone:281-404-3050
Gender:M
Ages:0 - 105 Years
Hours of
Operation:M-F 8-5

Przybyla, Jeffrey, MD☑♥
9200 Pinecroft Dr
Ste 250
Shenandoah, TX
77380
Affiliation: Memorial
Hermann MD
Phone:281-419-8400
Gender:M
Ages:0 - 100 Years
Hours of
Operation:M-F 8-5

SPRING

Cardiothoracic Surgery (Operations of the Heart and Chest)

Davis, John, MD☐☑
20311 Kuykendahl
Rd Ste B
Spring, TX 77379
Phone:936-441-1010
Gender:M
Ages:18 - 99 Years
Hours of
Operation:M-F 8-5

Davis, John, MD☑
26710 I-45 N Suite B
- 100
Spring, TX 77386
Affiliation:
Independent
Physician/
Practitioner
Phone:281-419-1117
Gender:M
Ages:18 - 99 Years
Hours of
Operation:M-F 8-5

Cardiovascular Disease

Almahmoud, Mohamed, MD☑
21301 Kuykendahl
Rd Ste J
Spring, TX 77379
Affiliation: Memorial
Hermann MD
Languages: AR
Phone:281-358-1950
Gender:M
Ages:18 - 100 Years
Hours of
Operation:M-F 8-5

Camacho, Manuel, APN☑
21301 Kuykendahl
Rd Ste J
Spring, TX 77379
Affiliation: Memorial
Hermann MD
Phone:281-358-1950
Gender:M
Ages:0 - 100 Years
Hours of
Operation:M-F 8-5

☐ Cultural Competence Training
☑ Accepting New Patients
⃠ Not Accepting New Patients
Telemedicine
ADA Accessible
Same Day Walk-in Appt
♥ Healthy Texas Women Provider
24-Hour Pharmacy
DME Pharmacy
Requires Referral
Requires Prior Authorization

If you have questions, please call Community DualCare Aligned (HMO D-SNP) at 1.833.276.8306 or TTY 711, October 1 through March 31, 8:00 am to 8:00 pm, 7 days a week and April 1 through September 30, Monday through Friday, 8:00 am to 8:00 pm. The call is free. For more information, visit **www.communityhealthchoice.org/medicare**.

C. Community DualCare Aligned (HMO D-SNP)'s List of Network Providers / Lista de proveedores de la red

Lieber, Ira, MD☑
21301 Kuykendahl Rd Ste J
Spring, TX 77379
Affiliation: Memorial Hermann MD
Phone:281-358-1950
Gender:M
Ages:18 - 100 Years
Hours of Operation:M-F 8-5

Prince, Marloe, MD☑♥
21301 Kuykendahl Rd Ste J
Spring, TX 77379
Affiliation: Memorial Hermann MD
Phone:281-358-1950
Gender:M
Ages:18 - 100 Years
Hours of Operation:M-F 8-5

21301 Kuykendahl Rd Ste J
Spring, TX 77379
Affiliation: Memorial Hermann MD
Phone:281-358-1950
Gender:M
Ages:18 - 100 Years
Hours of Operation:M-F 8-5

Salazar, Robert, MD☑
21301 Kuykendahl Rd Ste J
Spring, TX 77379
Affiliation: Memorial Hermann MD
Languages: SP
Phone:281-358-1950
Gender:M
Ages:18 - 100 Years
Hours of Operation:M-F 8-5

Uddin, Shakeel, MD☑
5220 FM 2920 Rd Ste 100
Spring, TX 77388
Affiliation: Memorial Hermann MD
Languages: UR
Phone:281-358-1950
Gender:M
Ages:0 - 100 Years
Hours of Operation:M-F 8-5

Vedala, Giridhar, MD☑
21301 Kuykendahl Rd Ste F
Spring, TX 77379
Affiliation: Memorial Hermann MD
Languages: HI, SP
Phone:713-897-7221
Gender:M
Ages:16 - 100 Years
Hours of Operation:MTuWTh 7-4:30,F 7-1

Certified Registered Nurse Anesthetist (CRNA)

Lee, Holly, CRNA☐☑
3929 Woodsons Reserve Pkwy Ste 202
Spring, TX 77386
Affiliation: Independent Physician/ Practitioner
Phone:346-423-6443
Gender:F
Ages:6 - 99 Years
Hours of Operation:MTuWTh 8-5,F 8-1

Clinical Nurse Specialist

Hogan, Jamie, PA☑♥
440 Rayford Rd Ste 150
Spring, TX 77386
Affiliation: Independent Physician/ Practitioner
Phone:936-539-4004
Gender:F
Ages:0 - 100 Years
Hours of Operation:M-F 8-5
www.lonestarfamily.org

Emergency Medicine

Dunn, Tricia, MD☑
7474 N Grand Pkwy W Ste C1100
Spring, TX 77379
Affiliation: Memorial Hermann MD
Phone:713-338-6565
Gender:F
Ages:0 - 100 Years

Eng, Robert, MD☑
7474 N Grand Pkwy W Ste C1100
Spring, TX 77379
Affiliation: Memorial Hermann MD
Phone:713-338-6565
Gender:M
Ages:0 - 100 Years

Fasanella, Anthony, DO☑
7474 N Grand Pkwy W Ste C1100
Spring, TX 77379
Affiliation: Memorial Hermann MD
Phone:713-338-6565
Gender:M
Ages:0 - 100 Years

Garza-Miranda, Vanessa, MD☑
7474 N Grand Pkwy W Ste C1100
Spring, TX 77379
Affiliation: Memorial Hermann MD
Languages: SP
Phone:713-338-6565
Gender:F
Ages:0 - 100 Years

Khosla, Akhil, MD☑♥
7474 N Grand Pkwy W Ste C1100
Spring, TX 77379
Affiliation: Memorial Hermann MD
Phone:713-338-6565
Gender:M
Ages:0 - 100 Years

Langan, Christopher, MD☑
7474 N Grand Pkwy W Ste C1100
Spring, TX 77379
Affiliation: Memorial Hermann MD
Phone:713-338-6565
Gender:M
Ages:0 - 100 Years

McNierney Moore, Afton, DO☑♥
7474 N Grand Pkwy W Ste C1100
Spring, TX 77379
Affiliation: Memorial Hermann MD
Phone:713-338-6565
Gender:F
Ages:0 - 100 Years

☐ Capacitación en Competencia Cultural
☑ Se aceptan nuevos pacientes
⃠ No se aceptan nuevos pacientes
Telemedicina
Accesible según la ADA
Visita sin cita previa el mismo día
♥ Proveedor del programa Mujeres Saludables de Texas
Farmacia abierta las 24 horas
Farmacia de equipos médicos duraderos (DME)
Requiere referencia médica
Requiere autorización previa

Si tiene preguntas, llame a Community DualCare Integrated Aligned (HMO D-SNPal 1.833.276.8306 o TTY 711. Del 1 de octubre al 31 de marzo, de 8:00 a. m. a 8:00 p. m., los 7 días de la semana; del 1 de abril al 30 de septiembre, de lunes a viernes, de 8:00 a. m. a 8:00 p. m. La llamada es gratis. Más información: **CommunityHealthChoice.org/medicare.**

C. Community DualCare Aligned (HMO D-SNP)'s List of Network Providers / Lista de proveedores de la red

Pandya, Michael, MD☑♥
7474 N Grand Pkwy W Ste C1100
Spring, TX 77379
Affiliation: Memorial Hermann MD
Phone:713-338-6565
Gender:M
Ages:0 - 100 Years

Rodriguez, Sarah, MD☑♥
7474 N Grand Pkwy W Ste C1100
Spring, TX 77379
Affiliation: Memorial Hermann MD
Languages: SP
Phone:713-338-6565
Gender:F
Ages:0 - 100 Years

Sagun, Dean, MD☑
7474 N Grand Pkwy W Ste C1100
Spring, TX 77379
Affiliation: Memorial Hermann MD
Phone:713-338-6565
Gender:M
Ages:0 - 100 Years

Shepard, Justin, MD☑
7474 N Grand Pkwy W Ste C1100
Spring, TX 77379
Affiliation: Memorial Hermann MD
Phone:713-338-6565
Gender:M
Ages:0 - 100 Years

Simons, George, DO☑♥
7474 N Grand Pkwy W Ste C1100
Spring, TX 77379
Affiliation: Memorial Hermann MD
Phone:713-338-6565
Gender:M
Ages:0 - 100 Years

Sung, Shang, MD☑
7474 N Grand Pkwy W Ste C1100
Spring, TX 77379
Affiliation: Memorial Hermann MD
Languages: CM
Phone:713-338-6565
Gender:M
Ages:0 - 100 Years

Endocrinology (Glands)

Panja, Srinivas, MD☑
26023 Oak Ridge Dr Ste A
Spring, TX 77380
Affiliation: Memorial Hermann MD
Phone:713-936-2966
Gender:M
Hours of Operation:M-F 8-5

Family Nurse Practitioner

Childers, Jacqueline, APN☑
21301 Kuykendahl Rd Ste J
Spring, TX 77379
Affiliation: Memorial Hermann MD
Phone:281-358-1950
Gender:F
Ages:15 - 100 Years
Hours of Operation:M-F 8-5

Fayrweather, Courtney, APN☑♥
7474 N Grand Pkwy W Ste C1100
Spring, TX 77379
Affiliation: Memorial Hermann MD
Phone:713-338-6565
Gender:F
Ages:0 - 100 Years

McClendon, Penelope, APN☑ ♥
440 Rayford Rd Ste 150
Spring, TX 77386
Affiliation: Independent Physician/ Practitioner
Phone:936-539-4004
Gender:F
Ages:0 - 99 Years
Hours of Operation:M-F 8-5
www.lonestarfamily.org

Schumann, Donna, APN☑
7474 N Grand Pkwy W Ste C1100
Spring, TX 77379
Affiliation: Memorial Hermann MD
Phone:713-338-6565
Gender:F
Ages:0 - 100 Years

Wright, Elizabeth, APN☑
21301 Kuykendahl Rd Ste J
Spring, TX 77379
Affiliation: Memorial Hermann MD
Phone:281-358-1950
Gender:F
Ages:18 - 100 Years
Hours of Operation:F 0-4

Family Practice

Aguirre, Jose, MD☑
3550 Rayford Rd Ste 110A
Spring, TX 77386
Affiliation: Independent Physician/ Practitioner
Phone:281-586-3888
Gender:M
Ages:0 - 99 Years
Hours of Operation:M-F 8-5
https://1960fp.net/

Ferry, Pamela, MD☑ ♥
440 Rayford Rd Ste 150
Spring, TX 77386
Affiliation: Independent Physician/ Practitioner
Phone:936-539-4004
Gender:F
Ages:2 - 100 Years
Hours of Operation:M-F 8-5
www.lonestarfamily.org

☐ Cultural Competence Training
☑ Accepting New Patients
⊘ Not Accepting New Patients
Telemedicine
ADA Accessible
Same Day Walk-in Appt
♥ Healthy Texas Women Provider
24-Hour Pharmacy
DME Pharmacy
Requires Referral
Requires Prior Authorization

If you have questions, please call Community DualCare Aligned (HMO D-SNP) at 1.833.276.8306 or TTY 711, October 1 through March 31, 8:00 am to 8:00 pm, 7 days a week and April 1 through September 30, Monday through Friday, 8:00 am to 8:00 pm. The call is free. For more information, visit **www.communityhealthchoice.org/medicare**.

C. Community DualCare Aligned (HMO D-SNP)'s List of Network Providers / Lista de proveedores de la red

Mueck, Gary, MD ☐ ☑ ♥
2115 Rayford Rd Ste 110
Spring, TX 77386
Affiliation: Memorial Hermann MD
Phone:713-897-7070
Gender:M
Ages:0 - 100 Years
Hours of Operation:MTuWTh 7-4:30,F 7-12

Oyedele, Kazeem, MD ☑
4057 Riley Fuzzel Rd Ste 1100A
Spring, TX 77386
Affiliation: Memorial Hermann MD
Phone:281-602-0440
Gender:M
Ages:0 - 100 Years
Hours of Operation:M-F 8-5

Pickard, Lance, MD ☑ ♿ ♥
2255 E Mossy Oaks Rd Ste 500
Spring, TX 77389
Affiliation: Independent Physician/ Practitioner
Phone:281-440-5300
Gender:M
Ages:0 - 100 Years
Hours of Operation:M-F 8-5

Sidhwani, Nisha, DO ☑ ♥
26424 Strake Dr
Spring, TX 77389
Affiliation: TMHPO Physicians
Phone:936-270-5500
Gender:F
Ages:2 - 100 Years
Hours of Operation:M-F 8-5

Simmons, Sarah, MD ☐ ☑ ♥
3466 Discovery Creek Blvd
Spring, TX 77386
Affiliation: Independent Physician/ Practitioner
Phone:281-440-5300
Gender:F
Ages:18 - 100 Years
Hours of Operation:TuWTh 8-5

Stanton, Ra Nae, MD ☑ 📱 ♿ ♥
440 Rayford Rd Ste 150
Spring, TX 77386
Affiliation: Independent Physician/ Practitioner
Phone:936-539-4004
Gender:F
Ages:0 - 99 Years
Hours of Operation:M-F 8-5
www.lonestarfamily.org

Van Sligtenhorst, Isaac, MD ☑
4057 Riley Fuzzel Rd Ste 1100A
Spring, TX 77386
Affiliation: Memorial Hermann MD
Phone:281-602-0440
Gender:M

Gerontology Nurse Practitioner

Camacho, Manuel, APN ☑
21301 Kuykendahl Rd Ste J
Spring, TX 77379
Affiliation: Memorial Hermann MD
Phone:281-358-1950
Gender:M
Ages:0 - 100 Years
Hours of Operation:M-F 8-5

Internal Medicine

Ebai, Frank, MD ☑ ♿
2255 E Mossy Oaks Rd Ste 500
Spring, TX 77389
Affiliation: Independent Physician/ Practitioner
Phone:281-440-5300
Gender:M
Hours of Operation:M-F 8-5

Mirza, Zubair, MD ☐ ☑ ♿
5039 FM 2920 Rd
Spring, TX 77388
Affiliation: Independent Physician/ Practitioner
Phone:281-453-7938
Gender:M
Ages:6 - 100 Years
Hours of Operation:M-F 8-5
https://1960fp.net/

5039 FM 2920 Rd
Spring, TX 77388
Affiliation: Independent Physician/ Practitioner
Phone:281-453-7938
Gender:M
Ages:6 - 100 Years
Hours of Operation:M-F 8-5
https://1960fp.net/

Poulose, Dona, MD ☑ ♿
2255 E Mossy Oaks Rd Ste 500
Spring, TX 77389
Affiliation: Independent Physician/ Practitioner
Phone:281-440-5300
Gender:F
Ages:0 - 100 Years
Hours of Operation:M-F 8-5

Interventional Cardiology

Agan, Dustin, MD ☑
21301 Kuykendahl Rd Ste F
Spring, TX 77379
Affiliation: Memorial Hermann MD
Languages: UR
Phone:713-897-7221
Gender:M
Ages:16 - 100 Years
Hours of Operation:MTuWTh 7-4:30,F 7-1

Avendano, Amilcar, MD ☑
21301 Kuykendahl Rd Ste F
Spring, TX 77379
Affiliation: Memorial Hermann MD
Languages: SP

☐ Capacitación en Competencia Cultural
☑ Se aceptan nuevos pacientes
⃠ No se aceptan nuevos pacientes
📱 Telemedicina
♿ Accesible según la ADA
Visita sin cita previa el mismo día
♥ Proveedor del programa Mujeres Saludables de Texas
Farmacia abierta las 24 horas
Farmacia de equipos médicos duraderos (DME)
Requiere referencia médica
Requiere autorización previa

Si tiene preguntas, llame a Community DualCare Integrated Aligned (HMO D-SNPal 1.833.276.8306 o TTY 711. Del 1 de octubre al 31 de marzo, de 8:00 a. m. a 8:00 p. m., los 7 días de la semana; del 1 de abril al 30 de septiembre, de lunes a viernes, de 8:00 a. m. a 8:00 p. m. La llamada es gratis. Más información: **CommunityHealthChoice.org/medicare.**

C. Community DualCare Aligned (HMO D-SNP)'s List of Network Providers / Lista de proveedores de la red

Phone:713-897-7221
Gender:M
Ages:16 - 100 Years
Hours of Operation:M-F 8-5

Bassett, Scott, MD☑
21301 Kuykendahl Rd Ste F
Spring, TX 77379
Affiliation: Memorial Hermann MD
Phone:713-897-7221
Gender:M
Ages:18 - 100 Years
Hours of Operation:MTuWTh 7-4:30,F 7-1

Hadidi, Omar, MD☑
21301 Kuykendahl Rd Ste J
Spring, TX 77379
Affiliation: Memorial Hermann MD
Phone:281-358-1950
Gender:M
Ages:18 - 100 Years
Hours of Operation:M-F 8-5

21301 Kuykendahl Rd Ste J
Spring, TX 77379
Affiliation: Memorial Hermann MD
Phone:281-358-1950
Gender:M
Ages:18 - 100 Years
Hours of Operation:M-F 8-5

Nephrology (Kidney)

Desai, Ulka, MD☑♿
2255 E Mossy Oaks Rd
Spring, TX 77389
Affiliation: Independent Physician/ Practitioner
Phone:877-406-2666
Gender:F
Ages:18 - 100 Years
Hours of Operation:M 0-4:30

Gonzalez, Juan, MD☑♿♥
2255 E Mossy Oaks Rd
Spring, TX 77389
Affiliation: Steward Health Care
Languages: SP
Phone:877-406-2666
Gender:M
Ages:18 - 100 Years
Hours of Operation:M 0-4:30

Iqbal, Nadia, MD☑♿
2255 E Mossy Oaks Rd
Spring, TX 77389
Affiliation: Independent Physician/ Practitioner
Phone:877-406-2666
Gender:F
Ages:18 - 100 Years
Hours of Operation:M 0-4:30

Khan, Faraz, MD☑♿♥
2255 E Mossy Oaks Rd
Spring, TX 77389
Affiliation: Independent Physician/ Practitioner
Phone:877-406-2666
Gender:M
Ages:18 - 100 Years
Hours of Operation:M 0-4:30

Kwoh, Christopher, MD☑♿♥
2255 E Mossy Oaks Rd
Spring, TX 77389
Affiliation: Independent Physician/ Practitioner
Languages: AR, KM, SP, VS
Phone:877-406-2666
Gender:M
Ages:18 - 100 Years
Hours of Operation:M 0-4:30

Nguyen, Binh, MD☑♿♥
2255 E Mossy Oaks Rd
Spring, TX 77389
Affiliation: Independent Physician/ Practitioner
Languages: VS
Phone:877-406-2666
Gender:M
Ages:18 - 100 Years
Hours of Operation:M 0-4:30

Rhee, Edward, MD☑♿♥
2255 E Mossy Oaks Rd
Spring, TX 77389
Affiliation: Independent Physician/ Practitioner
Languages: KM, SP
Phone:877-406-2666
Gender:M
Ages:18 - 100 Years
Hours of Operation:M 0-4:30

Occupational Therapy (Work-Related Injuries)

Eglin, Katherine, OT☑♿👍
8008 Ashlane Way Ste 120
Spring, TX 77382
Affiliation: Independent Physician/ Practitioner
Phone:281-914-4769
Gender:F
Hours of Operation:M-F 8-5

Lughermo, Tanya, OT☑♿👍
8008 Ashlane Way Ste 120
Spring, TX 77382
Affiliation: Independent Physician/ Practitioner
Phone:281-914-4769
Gender:F
Ages:0 - 100 Years
Hours of Operation:M-F 8-5

☐ Cultural Competence Training
☑ Accepting New Patients
⊘ Not Accepting New Patients
Telemedicine
♿ ADA Accessible
Same Day Walk-in Appt
♥ Healthy Texas Women Provider
24-Hour Pharmacy
DME Pharmacy
Requires Referral
👍 Requires Prior Authorization

If you have questions, please call Community DualCare Aligned (HMO D-SNP) at 1.833.276.8306 or TTY 711, October 1 through March 31, 8:00 am to 8:00 pm, 7 days a week and April 1 through September 30, Monday through Friday, 8:00 am to 8:00 pm. The call is free. For more information, visit **www.communityhealthchoice.org/medicare**.

C. Community DualCare Aligned (HMO D-SNP)'s List of Network Providers / Lista de proveedores de la red

Ophthalmology (Eyes)

Anderson, Daniel, MD☑♿
3929 Woodsons Reserve Pkwy
Spring, TX 77386
Affiliation: Memorial Hermann MD
Phone:346-423-6443
Gender:M
Hours of Operation:M-F 8:30-5
https://www.berkeleyeye.com/

Chen, Carolyn, MD☑♿
5211 FM 2920 Rd Ste 102
Spring, TX 77388
Affiliation: Memorial Hermann MD
Languages: SP
Phone:281-444-1677
Gender:F
Ages:0 - 100 Years
Hours of Operation:M-F 8:30-5

5211 FM 2920 Rd Ste 102
Spring, TX 77388
Affiliation: Memorial Hermann MD
Languages: SP
Phone:281-444-1677
Gender:F
Ages:0 - 100 Years
Hours of Operation:M-F 8:30-5

Shaikh, Adeel, MD☑♿
5211 FM 2920 Rd Ste 102
Spring, TX 77388
Affiliation: Memorial Hermann MD
Phone:281-444-1677
Gender:M
Ages:0 - 100 Years
Hours of Operation:M-F 8:30-5

5211 FM 2920 Rd Ste 102
Spring, TX 77388
Affiliation: Memorial Hermann MD
Phone:281-444-1677
Gender:M
Ages:0 - 100 Years
Hours of Operation:M-F 8:30-5

Verstringhe, Louis, MD☑♿
5211 FM 2920 Rd Ste 102
Spring, TX 77388
Affiliation: Memorial Hermann MD
Phone:281-444-1677
Gender:M
Ages:0 - 100 Years
Hours of Operation:M-F 8:30-5

Zaman, Fiaz, MD☑♿
5211 FM 2920 Rd Ste 102
Spring, TX 77388
Affiliation: UT Physicians
Phone:281-444-1677
Gender:M
Ages:0 - 100 Years
Hours of Operation:M-F 8-5

5211 FM 2920 Rd Ste 102
Spring, TX 77388
Affiliation: UT Physicians
Phone:281-444-1677
Gender:M
Ages:0 - 100 Years
Hours of Operation:M-F 8-5

Optometry

Cuevas, Mary Jane, OD☑♿
3929 Woodsons Reserve Pkwy
Spring, TX 77386
Affiliation: Independent Physician/ Practitioner
Languages: SP
Phone:346-423-6443
Gender:F
Ages:0 - 100 Years
Hours of Operation:M-F 8-5
https://www.berkeleyeye.com/

Jeong, Jeffrey, OD☑♿
3929 Woodsons Reserve Pkwy
Spring, TX 77386
Affiliation: Independent Physician/ Practitioner
Phone:346-423-6443
Gender:M
Ages:6 - 100 Years
Hours of Operation:M-F 8-5
https://www.berkeleyeye.com/

Physical Therapist (Bones and Joints)

Henry, Courtney, DPT☑♿👍
8008 Ashlane Way Ste 120
Spring, TX 77382
Affiliation: Independent Physician/ Practitioner
Phone:281-914-4769
Gender:F
Ages:0 - 100 Years
Hours of Operation:M-F 8-5

Lean, Emma, PT☑♿👍
21301 Kuykendahl Rd Ste B
Spring, TX 77379
Affiliation: Independent Physician/ Practitioner
Phone:281-379-2102
Gender:F
Ages:0 - 100 Years
Hours of Operation:MW 10-7,TuF 8-5,Th 9-6
https://kingwoodotpt.com/

☐ Capacitación en Competencia Cultural
☑ Se aceptan nuevos pacientes
⃠ No se aceptan nuevos pacientes
Telemedicina
♿ Accesible según la ADA
Visita sin cita previa el mismo día
♥ Proveedor del programa Mujeres Saludables de Texas
Farmacia abierta las 24 horas
Farmacia de equipos médicos duraderos (DME)
Requiere referencia médica
👍 Requiere autorización previa

Si tiene preguntas, llame a Community DualCare Integrated Aligned (HMO D-SNPal 1.833.276.8306 o TTY 711. Del 1 de octubre al 31 de marzo, de 8:00 a. m. a 8:00 p. m., los 7 días de la semana; del 1 de abril al 30 de septiembre, de lunes a viernes, de 8:00 a. m. a 8:00 p. m. La llamada es gratis. Más información: **CommunityHealthChoice.org/medicare.**

C. Community DualCare Aligned (HMO D-SNP)'s List of Network Providers / Lista de proveedores de la red

Riemersma, Beth, PT☑♿👍
21301 Kuykendahl Rd Ste B
Spring, TX 77379
Affiliation: Independent Physician/ Practitioner
Phone:281-379-2102
Gender:F
Ages:18 - 100 Years
Hours of Operation:M-F 8-5
https://kingwoodotpt.com/

Riemersma, Beth, PT☐☑♿🕘👍
28533 Spring Trails Rdg Ste 112
Spring, TX 77386
Affiliation: Independent Physician/ Practitioner
Phone:281-301-5090
Gender:F
Ages:18 - 100 Years
Hours of Operation:MTuTh 9-6,W 7-4,F 7-1

Speech Therapy

McWhinney, Araine, SLP☑♿👍
8008 Ashlane Way Ste 120
Spring, TX 77382
Affiliation: Independent Physician/ Practitioner
Phone:281-914-4769
Gender:F
Ages:0 - 100 Years
Hours of Operation:M-F 8-5

8008 Ashlane Way Ste 120
Spring, TX 77382
Affiliation: Independent Physician/ Practitioner
Phone:281-914-4769
Gender:F
Ages:0 - 100 Years
Hours of Operation:M-F 8-5

Roberts, Matthew, SLP☑♿👍
8008 Ashlane Way Ste 120
Spring, TX 77382
Affiliation: Independent Physician/ Practitioner
Phone:281-914-4769
Gender:M
Hours of Operation:M-F 8-5

Urology (Urinary Tract)

Gyorfi, Justin, MD☑♿
2255 E Mossy Oaks Rd Ste 500
Spring, TX 77389
Affiliation: Independent Physician/ Practitioner
Phone:281-440-5300
Gender:M
Ages:0 - 100 Years
Hours of Operation:M-F 8-5

STAFFORD

Family Nurse Practitioner

Ivins, Shawna, APN☐☑♿
12603 Southwest Fwy Ste 315
Stafford, TX 77477
Affiliation: Independent Physician/ Practitioner
Phone:281-941-2237
Gender:F
Ages:0 - 99 Years
Hours of Operation:M-F 8-5

Marchi, Lauren, APN☐☑♿
12603 Southwest Fwy Ste 315
Stafford, TX 77477
Affiliation: Independent Physician/ Practitioner
Phone:281-941-2237
Gender:F
Ages:18 - 100 Years
Hours of Operation:M-F 8-5

Minick, Courtney, APN☐☑♿🕘
12603 Southwest Fwy Ste 315
Stafford, TX 77477
Affiliation: Independent Physician/ Practitioner
Phone:281-941-2237
Gender:F
Ages:0 - 100 Years
Hours of Operation:M-F 8-5

Willis, Sarah, APN☐☑♿🕘
12603 Southwest Fwy Ste 315
Stafford, TX 77477
Affiliation: Independent Physician/ Practitioner
Phone:281-941-2237
Gender:F
Ages:0 - 100 Years
Hours of Operation:M-F 8-5

Family Practice

Daywalker, Marcqwon, MD☑♿🕘♥
10435 Greenbough Dr Ste 300
Stafford, TX 77477
Affiliation: Independent Physician/ Practitioner
Phone:281-261-0182
Gender:M
Ages:18 - 99 Years
Hours of Operation:M-F 7-7,Sa 8-12
www.myaccesshealth.org

☐ Cultural Competence Training
☑ Accepting New Patients
⃠ Not Accepting New Patients
Telemedicine
♿ ADA Accessible
🕘 Same Day Walk-in Appt
♥ Healthy Texas Women Provider
24-Hour Pharmacy
◈ DME Pharmacy
Requires Referral
👍 Requires Prior Authorization

If you have questions, please call Community DualCare Aligned (HMO D-SNP) at 1.833.276.8306 or TTY 711, October 1 through March 31, 8:00 am to 8:00 pm, 7 days a week and April 1 through September 30, Monday through Friday, 8:00 am to 8:00 pm. The call is free. For more information, visit **www.communityhealthchoice.org/medicare**.

C. Community DualCare Aligned (HMO D-SNP)'s List of Network Providers / Lista de proveedores de la red

Maternal and Fetal Medicine

Bentum, Nana Ama, MD☑♿♥
12603 Southwest Fwy
Stafford, TX 77477
Affiliation: Independent Physician/ Practitioner
Phone:346-245-5186
Gender:F
Hours of Operation:M-F 9-4:30

Nurse Midwife

Williams, Aishah, APN☐☑♿
12603 Southwest Fwy Ste 315
Stafford, TX 77477
Affiliation: Independent Physician/ Practitioner
Phone:281-941-2237
Gender:F
Hours of Operation:M-F 8-5

SUGAR LAND

Acute Care Adult Nurse Practitioner

Delapaz, Lucia, APN☑♿
17500 W Grand Pkwy S
Sugar Land, TX 77479
Affiliation: Memorial Hermann MD
Phone:281-725-5000
Gender:F
Ages:0 - 100 Years
https://www.utphysicians.com/search-providers-locations/?formtab=nametab

17500 W Grand Pkwy S
Sugar Land, TX 77479
Affiliation: Memorial Hermann MD
Phone:281-725-5000
Gender:F
Ages:0 - 100 Years
https://www.utphysicians.com/search-providers-locations/?formtab=nametab

Addiction Medicine (Substance Related)

Azeem, Ammaar, DO⃠
16811 Southwest Fwy Ste 300
Sugar Land, TX 77479
Affiliation: TMHPO Physicians
Phone:281-789-0836
Gender:M

Adult Nurse Practitioner

Batiste, Patricia, APN☑♥
14023 Southwest Fwy
Sugar Land, TX 77478
Affiliation: Memorial Hermann MD
Phone:281-325-4100
Gender:F
Ages:18 - 100 Years
Hours of Operation:M-F 8-5

Anesthesiology

Kamal, Junaid, MD☑♿
16906 Southwest Fwy
Sugar Land, TX 77479
Affiliation: Steward Health Care
Phone:832-614-9845
Gender:M
Ages:18 - 109 Years
Hours of Operation:M-F 8-5
http://www.memorialhermann.org/locations/sugar-land-surgical-hospital/

16906 Southwest Fwy
Sugar Land, TX 77479
Affiliation: Steward Health Care
Phone:832-614-9845
Gender:M
Ages:18 - 109 Years
Hours of Operation:M-F 8-5
http://www.memorialhermann.org/locations/sugar-land-surgical-hospital/

Cardiovascular Disease

Ansari, Hamza, MD☑
14023 Southwest Fwy
Sugar Land, TX 77478
Affiliation: Memorial Hermann MD
Phone:281-325-4100
Gender:M
Ages:0 - 99 Years
Hours of Operation:M-F 8-5

14023 Southwest Fwy
Sugar Land, TX 77478
Affiliation: Memorial Hermann MD
Phone:281-325-4100
Gender:M
Ages:0 - 99 Years
Hours of Operation:M-F 8-5

☐ Capacitación en Competencia Cultural
☑ Se aceptan nuevos pacientes
⃠ No se aceptan nuevos pacientes
Telemedicina
♿ Accesible según la ADA
Visita sin cita previa el mismo día
♥ Proveedor del programa Mujeres Saludables de Texas
Farmacia abierta las 24 horas
Farmacia de equipos médicos duraderos (DME)
Requiere referencia médica
Requiere autorización previa

Si tiene preguntas, llame a Community DualCare Integrated Aligned (HMO D-SNPal 1.833.276.8306 o TTY 711. Del 1 de octubre al 31 de marzo, de 8:00 a. m. a 8:00 p. m., los 7 días de la semana; del 1 de abril al 30 de septiembre, de lunes a viernes, de 8:00 a. m. a 8:00 p. m. La llamada es gratis. Más información: **CommunityHealthChoice.org/medicare.**

C. Community DualCare Aligned (HMO D-SNP)'s List of Network Providers / Lista de proveedores de la red

Benraouane, Fethi, MD☑♥
13303 W Airport Blvd Ste C
Sugar Land, TX 77478
Affiliation: Independent Physician/ Practitioner
Phone:713-562-6775
Gender:M
Ages:0 - 105 Years
Hours of Operation:M-F 8-6

Gilbert, Mark, MD☑
16902 Southwest Fwy Ste 202
Sugar Land, TX 77479
Affiliation: Memorial Hermann MD
Languages: SP
Phone:281-725-5950
Gender:M
Ages:0 - 100 Years
Hours of Operation:M-F 8-5

Khan, Abdullah, MD☑
11507 S Highway 6 Ste F
Sugar Land, TX 77498
Affiliation: Memorial Hermann MD
Phone:346-279-2221
Gender:M
Ages:0 - 100 Years
Hours of Operation:M-F 8-5

Mukerji, Siddharth, MD☑♥
17520 W Grand Pkwy S Ste 280
Sugar Land, TX 77479
Affiliation: UT Physicians
Phone:713-486-8346
Gender:M

Clinical Nurse Specialist

Isaacson, Laura, APN☑♿
17500 W Grand Pkwy S
Sugar Land, TX 77479
Affiliation: Independent Physician/ Practitioner
Phone:281-725-5000
Gender:F
Ages:0 - 18 Years
https://www.utphysicians.com/search-providers-locations/?formtab=nametab

17500 W Grand Pkwy S
Sugar Land, TX 77479
Affiliation: Independent Physician/ Practitioner
Phone:281-725-5000
Gender:F
Ages:0 - 18 Years
https://www.utphysicians.com/search-providers-locations/?formtab=nametab

Jackson, Aimee, APN☑♿♥
14823 Southwest Fwy
Sugar Land, TX 77478
Affiliation: UTMB Physician Group
Phone:409-266-1888
Gender:F
Ages:0 - 69 Years
Hours of Operation:M-F 8-5
https://doctors.utmbhealth.com/

Khan, Nicole, APN⃠♿♥
17500 W Grand Pkwy S
Sugar Land, TX 77479
Affiliation: Independent Physician/ Practitioner
Phone:281-725-5000
Gender:F
https://www.utphysicians.com/search-providers-locations/?formtab=nametab

Colon/Rectal (Bowels)

Agarwal, Amit, MD☑♥
17402 W Grand Pkwy S Ste 200
Sugar Land, TX 77479
Affiliation: UT Physicians
Phone:713-486-3950
Gender:M
Ages:15 - 100 Years
Hours of Operation:M-F 8-5

Agarwal, Amit, MD☑♿♥
17510 W Grand Pkwy S Ste 450
Sugar Land, TX 77479
Affiliation: UT Physicians
Phone:713-486-1330
Gender:M
Ages:15 - 100 Years
https://www.utphysicians.com/search-providers-locations/?formtab=nametab

Haubert, Lisa, MD☑♿
17510 W Grand Pkwy S Ste 490
Sugar Land, TX 77479
Affiliation: Independent Physician/ Practitioner
Phone:713-772-1200
Gender:F
Ages:0 - 99 Years
Hours of Operation:M-F 8:30-5

☐ Cultural Competence Training
☑ Accepting New Patients
⃠ Not Accepting New Patients
Telemedicine
♿ ADA Accessible
Same Day Walk-in Appt
♥ Healthy Texas Women Provider
24-Hour Pharmacy
DME Pharmacy
Requires Referral
Requires Prior Authorization

If you have questions, please call Community DualCare Aligned (HMO D-SNP) at 1.833.276.8306 or TTY 711, October 1 through March 31, 8:00 am to 8:00 pm, 7 days a week and April 1 through September 30, Monday through Friday, 8:00 am to 8:00 pm. The call is free. For more information, visit **www.communityhealthchoice.org/medicare**.

C. Community DualCare Aligned (HMO D-SNP)'s List of Network Providers / Lista de proveedores de la red

Emergency Medicine

Farooqi, Sofia, DO☑♿
17500 W Grand Pkwy S
Sugar Land, TX 77479
Affiliation: Memorial Hermann MD
Languages: HI, SP, UR
Phone:281-725-5000
Gender:F
Ages:0 - 100 Years
https://www.utphysicians.com/search-providers-locations/?formtab=nametab

Folorunsho, Adenike, MD☑♿
17500 W Grand Pkwy S
Sugar Land, TX 77479
Affiliation: Memorial Hermann MD
Phone:281-725-5000
Gender:F
https://www.utphysicians.com/search-providers-locations/?formtab=nametab

Langan, Christopher, MD☑♿
17500 W Grand Pkwy S
Sugar Land, TX 77479
Affiliation: Memorial Hermann MD
Phone:281-725-5000
Gender:M
Ages:0 - 100 Years
https://www.utphysicians.com/search-providers-locations/?formtab=nametab

Morse, Roger, MD☑♿
17500 W Grand Pkwy S
Sugar Land, TX 77479
Affiliation: Memorial Hermann MD
Phone:281-725-5000
Gender:M
Ages:0 - 100 Years
https://www.utphysicians.com/search-providers-locations/?formtab=nametab

Pandya, Michael, MD☑♿♥
17500 W Grand Pkwy S
Sugar Land, TX 77479
Affiliation: Memorial Hermann MD
Phone:281-725-5000
Gender:M
Ages:0 - 100 Years
https://www.utphysicians.com/search-providers-locations/?formtab=nametab

Yamakawa, Tatsuo, MD☑♿♥
17500 W Grand Pkwy S
Sugar Land, TX 77479
Affiliation: Memorial Hermann MD
Languages: VS
Phone:281-725-5000
Gender:M
Ages:0 - 100 Years
Hours of Operation:M-F 8-5
https://www.utphysicians.com/search-providers-locations/?formtab=nametab

Family Nurse Practitioner

Adamiak, Emily, APN☑♿
14823 Southwest Fwy
Sugar Land, TX 77478
Affiliation: UTMB Physician Group
Phone:409-266-1888
Gender:F
Ages:0 - 100 Years
Hours of Operation:M-F 8-5
https://doctors.utmbhealth.com/

Ali, Ainy, FNP☑♿
3531 Town Center Blvd S Ste 101
Sugar Land, TX 77479
Affiliation: Independent Physician/ Practitioner
Phone:281-491-3225
Gender:F
Hours of Operation:M-F 9-5
dramanjafarmd.com

Bocado, Mark, APN☑♿
16605 Southwest Fwy Ste 625
Sugar Land, TX 77479
Affiliation: TMHPO Physicians
Phone:713-776-9500
Gender:M
Ages:2 - 100 Years
Hours of Operation:M-F 8-5

Covington-King, Taryn, APN☑♿
14823 Southwest Fwy
Sugar Land, TX 77478
Affiliation: UTMB Physician Group
Phone:409-266-1888
Gender:F
Ages:0 - 69 Years
Hours of Operation:M-F 8-5
https://doctors.utmbhealth.com/

14823 Southwest Fwy
Sugar Land, TX 77478
Affiliation: UTMB Physician Group
Phone:409-266-1888
Gender:F
Ages:0 - 69 Years
Hours of Operation:M-F 8-5
https://doctors.utmbhealth.com/

☐ Capacitación en Competencia Cultural
☑ Se aceptan nuevos pacientes
⃠ No se aceptan nuevos pacientes
Telemedicina
♿ Accesible según la ADA
Visita sin cita previa el mismo día
♥ Proveedor del programa Mujeres Saludables de Texas
Farmacia abierta las 24 horas
Farmacia de equipos médicos duraderos (DME)
Requiere referencia médica
Requiere autorización previa

Si tiene preguntas, llame a Community DualCare Integrated Aligned (HMO D-SNPal 1.833.276.8306 o TTY 711. Del 1 de octubre al 31 de marzo, de 8:00 a. m. a 8:00 p. m., los 7 días de la semana; del 1 de abril al 30 de septiembre, de lunes a viernes, de 8:00 a. m. a 8:00 p. m. La llamada es gratis. Más información: **CommunityHealthChoice.org/medicare.**

C. Community DualCare Aligned (HMO D-SNP)'s List of Network Providers / Lista de proveedores de la red

Davis, Felecia, APN☑♿
14823 Southwest Fwy
Sugar Land, TX 77478
Affiliation: UTMB Physician Group
Phone:409-266-1888
Gender:F
Ages:0 - 100 Years
Hours of Operation:M-F 8-5
https://doctors.utmbhealth.com/

Ferguson, Tiona, APN☑♿
14823 Southwest Fwy
Sugar Land, TX 77478
Affiliation: UTMB Physician Group
Phone:409-266-1888
Gender:F
https://doctors.utmbhealth.com/

Hallman, Kasey, FNP☐☑♿
7616 Branford Pl Ste 140
Sugar Land, TX 77479
Affiliation: Independent Physician/ Practitioner
Phone:281-888-8999
Gender:F
Ages:18 - 100 Years
Hours of Operation:M-F 8-5

Hamann, Ashley, APN☑♥
17520 W Grand Pkwy S Ste 280
Sugar Land, TX 77479
Affiliation: UT Physicians
Phone:713-486-8346
Gender:F

Livingston, Angel, APN☐☑♿🕘
7616 Branford Pl Ste 140
Sugar Land, TX 77479
Affiliation: Independent Physician/ Practitioner
Phone:281-888-8999
Gender:F
Ages:18 - 100 Years
Hours of Operation:M-F 8-5

Marchi, Lauren, APN☑♿
16552 Southwest Fwy
Sugar Land, TX 77479
Affiliation: Independent Physician/ Practitioner
Phone:713-794-0200
Gender:F
Ages:18 - 100 Years
Hours of Operation:M-F 8-5
https://www.childrens.com/

Mendoza, Siegfred, APN☑♿🕘
3531 Town Center Blvd S Ste 101
Sugar Land, TX 77479
Affiliation: Independent Physician/ Practitioner
Phone:281-491-3225
Gender:M
Ages:18 - 99 Years
Hours of Operation:M-F 9-5
dramanjafarmd.com

Njeako, Chinonyem, NP☑♿
4645 Sweetwater Blvd Ste 200
Sugar Land, TX 77479
Affiliation: Independent Physician/ Practitioner
Phone:713-777-5334
Gender:F
Hours of Operation:M-F 8:30-5:30

Nwani, Ezekiel, APN☑♥
14023 Southwest Fwy
Sugar Land, TX 77478
Affiliation: Memorial Hermann MD
Phone:281-325-4100
Gender:M
Ages:2 - 100 Years
Hours of Operation:M-F 8-5

Oji, Obiamaka, APN☑
14023 Southwest Fwy
Sugar Land, TX 77478
Affiliation: Memorial Hermann MD
Phone:281-325-4100
Gender:F
Ages:18 - 100 Years

Omoregbe, Alero, APN☑♿
4645 Sweetwater Blvd Ste 200
Sugar Land, TX 77479
Affiliation: Independent Physician/ Practitioner
Phone:713-777-5334
Gender:F
Ages:18 - 105 Years
Hours of Operation:M-F 8:30-5

Sanger, Amanda, APN☑♿
17500 W Grand Pkwy S
Sugar Land, TX 77479
Affiliation: Memorial Hermann MD
Phone:281-725-5000
Gender:F
Ages:0 - 100 Years
https://www.utphysicians.com/search-providers-locations/?formtab=nametab

☐ Cultural Competence Training
☑ Accepting New Patients
⃠ Not Accepting New Patients
Telemedicine
♿ ADA Accessible
🕘 Same Day Walk-in Appt
♥ Healthy Texas Women Provider
24-Hour Pharmacy
DME Pharmacy
Requires Referral
Requires Prior Authorization

If you have questions, please call Community DualCare Aligned (HMO D-SNP) at 1.833.276.8306 or TTY 711, October 1 through March 31, 8:00 am to 8:00 pm, 7 days a week and April 1 through September 30, Monday through Friday, 8:00 am to 8:00 pm. The call is free. For more information, visit **www.communityhealthchoice.org/medicare**.

C. Community DualCare Aligned (HMO D-SNP)'s List of Network Providers / Lista de proveedores de la red

Strother, Krystal, APN☑♿
14823 Southwest Fwy
Sugar Land, TX 77478
Affiliation: UTMB Physician Group
Phone:409-266-1888
Gender:F
https://doctors.utmbhealth.com/

Thomas, Aji, APN☑♿
14823 Southwest Fwy
Sugar Land, TX 77478
Affiliation: UTMB Physician Group
Phone:409-266-1888
Gender:F
https://doctors.utmbhealth.com/

Volrie, Mia, APN☐☑♥
7002 Riverbrook Dr Ste 900F
Sugar Land, TX 77479
Affiliation: Independent Physician/ Practitioner
Phone:281-721-4181
Gender:F
Ages:0 - 100 Years
Hours of Operation:M-F 9-5

Family Practice

Abouelseoud, Tanseem, MD☑♿♥
4645 Sweetwater Blvd Ste 200
Sugar Land, TX 77479
Affiliation: Independent Physician/ Practitioner
Languages: AR
Phone:713-777-5334
Gender:F
Ages:18 - 105 Years
Hours of Operation:M-F 8:30-5:30

Akintokunbo, Edith, MD☑
146 Eldridge Rd Ste B
Sugar Land, TX 77478
Affiliation: Memorial Hermann MD
Phone:713-714-6488
Gender:F
Ages:0 - 100 Years
Hours of Operation:M-F 8-5

Ali, Zuhair, MD☑♿
17500 W Grand Pkwy S
Sugar Land, TX 77479
Affiliation: Memorial Hermann MD
Phone:281-725-5000
Gender:M
Ages:0 - 100 Years
Hours of Operation:M-F 8-5
https://www.utphysicians.com/search-providers-locations/?formtab=nametab

Aronson, Laura, DO☑♿♥
17520 W Grand Pkwy S Ste 300
Sugar Land, TX 77479
Affiliation: Memorial Hermann MD
Phone:281-725-5855
Gender:F
Ages:2 - 100 Years
Hours of Operation:M-F 8-5

Capocyan, Owen, MD☑♿♥
15200 Southwest Fwy Ste 200
Sugar Land, TX 77478
Affiliation: Independent Physician/ Practitioner
Languages: SP
Phone:832-962-8656
Gender:M
Ages:18 - 100 Years
Hours of Operation:M-F 8-5

Chauhan, Ashima, MD☑♿♥
17500 W Grand Pkwy S
Sugar Land, TX 77479
Affiliation: Memorial Hermann MD
Phone:281-725-5000
Gender:F
https://www.utphysicians.com/search-providers-locations/?formtab=nametab

Gaba, Payal, MD☑♥
14023 Southwest Fwy
Sugar Land, TX 77478
Affiliation: Memorial Hermann MD
Languages: HI, PA
Phone:281-325-4100
Gender:F
Ages:2 - 100 Years
Hours of Operation:M-F 8-9,Sa 8-5

Hussein, Sarah, MD☑
14023 Southwest Fwy
Sugar Land, TX 77478
Affiliation: Memorial Hermann MD
Languages: AR
Phone:281-325-4100
Gender:F
Ages:0 - 100 Years
Hours of Operation:M-F 8-5

Maya, Tahir, MD☑♿
1327 Lake Pointe Pkwy Ste 315
Sugar Land, TX 77478
Affiliation: Baylor College of Medicine Physicians
Languages: SP
Phone:713-798-3520
Gender:M

1327 Lake Pointe Pkwy Ste 315
Sugar Land, TX 77478
Affiliation: Baylor College of Medicine Physicians
Languages: SP
Phone:713-798-3520
Gender:M

☐ Capacitación en Competencia Cultural
☑ Se aceptan nuevos pacientes
⃠ No se aceptan nuevos pacientes
Telemedicina
♿ Accesible según la ADA
Visita sin cita previa el mismo día
♥ Proveedor del programa Mujeres Saludables de Texas
Farmacia abierta las 24 horas
Farmacia de equipos médicos duraderos (DME)
Requiere referencia médica
Requiere autorización previa

Si tiene preguntas, llame a Community DualCare Integrated Aligned (HMO D-SNPal 1.833.276.8306 o TTY 711. Del 1 de octubre al 31 de marzo, de 8:00 a. m. a 8:00 p. m., los 7 días de la semana; del 1 de abril al 30 de septiembre, de lunes a viernes, de 8:00 a. m. a 8:00 p. m. La llamada es gratis. Más información: **CommunityHealthChoice.org/medicare.**

C. Community DualCare Aligned (HMO D-SNP)'s List of Network Providers / Lista de proveedores de la red

Nguyen, Tu Dan, MD☑♥
14023 Southwest Fwy
Sugar Land, TX 77478
Affiliation: Memorial Hermann MD
Languages: VS
Phone:281-325-4100
Gender:F
Ages:0 - 100 Years
Hours of Operation:M-F 8-5

Olivarez, Joseph, MD☑♿
17500 W Grand Pkwy S
Sugar Land, TX 77479
Affiliation: Memorial Hermann MD
Phone:281-725-5000
Gender:M
https://www.utphysicians.com/search-providers-locations/?formtab=nametab

17500 W Grand Pkwy S
Sugar Land, TX 77479
Affiliation: Memorial Hermann MD
Phone:281-725-5000
Gender:M
https://www.utphysicians.com/search-providers-locations/?formtab=nametab

Reyes, Maria, MD☑♥
14023 Southwest Fwy
Sugar Land, TX 77478
Affiliation: Memorial Hermann MD
Phone:281-325-4100
Gender:F
Ages:2 - 100 Years
Hours of Operation:M-F 8-5

Sparkman Royo, Alexander, MD☑
14023 Southwest Fwy
Sugar Land, TX 77478
Affiliation: Memorial Hermann MD
Phone:281-325-4100
Gender:M
Ages:0 - 100 Years
Hours of Operation:M-F 8-5

Trivedi, Arpit, MD☑♿♥
17500 W Grand Pkwy S
Sugar Land, TX 77479
Affiliation: Memorial Hermann MD
Phone:281-725-5000
Gender:M
Ages:0 - 100 Years
https://www.utphysicians.com/search-providers-locations/?formtab=nametab

Whitehead, Charles, MD☑
14023 Southwest Fwy
Sugar Land, TX 77478
Affiliation: Memorial Hermann MD
Languages: HI, SP, UR
Phone:281-325-4100
Gender:M
Ages:0 - 100 Years
Hours of Operation:M-F 8-5

Zaheer, Attiyah, MD☑♿
14100 Southwest Fwy Ste 500
Sugar Land, TX 77478
Affiliation: Independent Physician/ Practitioner
Languages: HI
Phone:281-800-4888
Gender:F
Ages:18 - 105 Years
Hours of Operation:M-F 8-5

Zamani, Roya, MD☑
14023 Southwest Fwy
Sugar Land, TX 77478
Affiliation: Memorial Hermann MD
Phone:281-325-4100
Gender:F
Ages:0 - 100 Years
Hours of Operation:M-F 8-5

Gastroenterology (Stomach, Digestion)

Shannon, Gregory, MD⃠
17510 W Grand Pkwy S Ste 220
Sugar Land, TX 77479
Affiliation: Independent Physician/ Practitioner
Languages: SP
Phone:281-201-1338
Gender:M

17510 W Grand Pkwy S Ste 220
Sugar Land, TX 77479
Affiliation: Independent Physician/ Practitioner
Languages: SP
Phone:281-201-1338
Gender:M

Siddiqui, Shaheryar, MD☑
14023 Southwest Fwy
Sugar Land, TX 77478
Affiliation: Memorial Hermann MD
Languages: CH, HI, CM, SP, UR, VS

☐ Cultural Competence Training
☑ Accepting New Patients
⃠ Not Accepting New Patients
Telemedicine
♿ ADA Accessible
Same Day Walk-in Appt
♥ Healthy Texas Women Provider
24-Hour Pharmacy
DME Pharmacy
Requires Referral
Requires Prior Authorization

If you have questions, please call Community DualCare Aligned (HMO D-SNP) at 1.833.276.8306 or TTY 711, October 1 through March 31, 8:00 am to 8:00 pm, 7 days a week and April 1 through September 30, Monday through Friday, 8:00 am to 8:00 pm. The call is free. For more information, visit **www.communityhealthchoice.org/medicare**.

C. Community DualCare Aligned (HMO D-SNP)'s List of Network Providers / Lista de proveedores de la red

Phone:281-325-4100
Gender:M
Ages:2 - 100 Years
Hours of Operation:W 8-12

Thomas, Tojo, MD☑
1400 Creek Way Dr Ste 201B
Sugar Land, TX 77478
Affiliation: Independent Physician/ Practitioner
Phone:832-379-8603
Gender:M
Ages:0 - 100 Years
Hours of Operation:M-F 9-4

Genetics (Inherited Diseases, Birth Defects)

Ray, Joseph, MD☑♿
14823 Southwest Fwy
Sugar Land, TX 77478
Affiliation: UTMB Physician Group
Phone:409-266-1888
Gender:M
Ages:0 - 21 Years
Hours of Operation:M-F 8-5
https://doctors.utmbhealth.com/

Wittman, Ann, CGC☑
17510 W Grand Pkwy S Ste 520
Sugar Land, TX 77479
Affiliation: UT Physicians
Phone:832-325-7133
Gender:F
Hours of Operation:M-F 8-5
https://www.utphysicians.com/search-providers-locations/?formtab=nametab

Gerontological Nurse Practitioner

Andrade, Keerthan, APN☑📱♿🕘♥
5418 Manor Dr
Sugar Land, TX 77479
Affiliation: Independent Physician/ Practitioner
Phone:832-684-0321
Gender:M
Ages:18 - 100 Years
Hours of Operation:M-F 9-5

Internal Medicine

Abbasi, Maaz, MD☑
2225 Williams Trace Blvd Ste 110
Sugar Land, TX 77478
Affiliation: Independent Physician/ Practitioner
Phone:281-491-1911
Gender:M
Ages:10 - 120 Years
Hours of Operation:M-F 8-5

Ahmed, Hijab, MD☑♿
17500 W Grand Pkwy S
Sugar Land, TX 77479
Affiliation: Memorial Hermann MD
Phone:281-725-5000
Gender:F
Ages:0 - 100 Years
https://www.utphysicians.com/search-providers-locations/?formtab=nametab

Ajibade, Oluwaseun, MD☑♿♥
17500 W Grand Pkwy S
Sugar Land, TX 77479
Affiliation: Memorial Hermann MD
Phone:281-725-5000
Gender:M
https://www.utphysicians.com/search-providers-locations/?formtab=nametab

Akhter, Omar, MD☑♿
17500 W Grand Pkwy S
Sugar Land, TX 77479
Affiliation: Memorial Hermann MD
Phone:281-725-5000
Gender:M
https://www.utphysicians.com/search-providers-locations/?formtab=nametab

17500 W Grand Pkwy S
Sugar Land, TX 77479
Affiliation: Memorial Hermann MD
Phone:281-725-5000
Gender:M
https://www.utphysicians.com/search-providers-locations/?formtab=nametab

Allana, Ambreen, MD☑♿
14100 Southwest Fwy Ste 500
Sugar Land, TX 77478
Affiliation: Independent Physician/ Practitioner
Phone:281-800-4888
Gender:F
Hours of Operation:M-F 8-5

☐ Capacitación en Competencia Cultural
☑ Se aceptan nuevos pacientes
⃠ No se aceptan nuevos pacientes
📱 Telemedicina
♿ Accesible según la ADA
🕘 Visita sin cita previa el mismo día
♥ Proveedor del programa Mujeres Saludables de Texas
↻ Farmacia abierta las 24 horas
◈ Farmacia de equipos médicos duraderos (DME)
↪ Requiere referencia médica
☝ Requiere autorización previa

Si tiene preguntas, llame a Community DualCare Integrated Aligned (HMO D-SNPal 1.833.276.8306 o TTY 711. Del 1 de octubre al 31 de marzo, de 8:00 a. m. a 8:00 p. m., los 7 días de la semana; del 1 de abril al 30 de septiembre, de lunes a viernes, de 8:00 a. m. a 8:00 p. m. La llamada es gratis. Más información: **CommunityHealthChoice.org/medicare.**

C. Community DualCare Aligned (HMO D-SNP)'s List of Network Providers / Lista de proveedores de la red

Alzubaidy, Layth, MD☑♿♥
17500 W Grand Pkwy S
Sugar Land, TX 77479
Affiliation: Memorial Hermann MD
Phone:281-725-5000
Gender:M
https://www.utphysicians.com/search-providers-locations/?formtab=nametab

Arain, Ghulam, MD☑♿♥
17500 W Grand Pkwy S
Sugar Land, TX 77479
Affiliation: Memorial Hermann MD
Languages: AR
Phone:281-725-5000
Gender:M
https://www.utphysicians.com/search-providers-locations/?formtab=nametab

Azeem, Arastu, MD☑♿
17500 W Grand Pkwy S
Sugar Land, TX 77479
Affiliation: Memorial Hermann MD
Phone:281-725-5000
Gender:M
https://www.utphysicians.com/search-providers-locations/?formtab=nametab

17500 W Grand Pkwy S
Sugar Land, TX 77479
Affiliation: Memorial Hermann MD
Phone:281-725-5000
Gender:M
https://www.utphysicians.com/search-providers-locations/?formtab=nametab

17500 W Grand Pkwy S
Sugar Land, TX 77479
Affiliation: Memorial Hermann MD
Phone:281-725-5000
Gender:M
https://www.utphysicians.com/search-providers-locations/?formtab=nametab

Bachim, Brent, MD☑♿
17500 W Grand Pkwy S
Sugar Land, TX 77479
Affiliation: Memorial Hermann MD
Phone:281-725-5000
Gender:M
https://www.utphysicians.com/search-providers-locations/?formtab=nametab

Bhat, Uma, MD☑♿♥
4645 Sweetwater Blvd Ste 200
Sugar Land, TX 77479
Affiliation: Independent Physician/ Practitioner
Languages: SP
Phone:713-777-5334
Gender:F
Ages:18 - 100 Years
Hours of Operation:M-F 8:30-5:30

Bhora, Ajay, MD☑
217 Promenade Way Unit 303
Sugar Land, TX 77479
Affiliation: Memorial Hermann MD
Languages: HI
Phone:281-721-4385
Gender:M
Ages:18 - 100 Years
Hours of Operation:M-F 8-5

Buzombo, Prince, MD☑♿♥
17500 W Grand Pkwy S
Sugar Land, TX 77479
Affiliation: Memorial Hermann MD
Phone:281-725-5000
Gender:M
https://www.utphysicians.com/search-providers-locations/?formtab=nametab

17500 W Grand Pkwy S
Sugar Land, TX 77479
Affiliation: Memorial Hermann MD
Phone:281-725-5000
Gender:M
https://www.utphysicians.com/search-providers-locations/?formtab=nametab

Chen, Edwin, MD⃠♿♥
14100 Southwest Fwy Ste 500
Sugar Land, TX 77478
Affiliation: Independent Physician/ Practitioner
Phone:281-800-4888
Gender:M
Ages:0 - 100 Years
Hours of Operation:M-F 8-5

den Hollander, Nynke, MD☑♿♥
17500 W Grand Pkwy S
Sugar Land, TX 77479
Affiliation: Memorial Hermann MD
Phone:281-725-5000
Gender:F
https://www.utphysicians.com/search-providers-locations/?formtab=nametab

☐ Cultural Competence Training
☑ Accepting New Patients
⃠ Not Accepting New Patients
Telemedicine
♿ ADA Accessible
Same Day Walk-in Appt
♥ Healthy Texas Women Provider
24-Hour Pharmacy
DME Pharmacy
Requires Referral
Requires Prior Authorization

If you have questions, please call Community DualCare Aligned (HMO D-SNP) at 1.833.276.8306 or TTY 711, October 1 through March 31, 8:00 am to 8:00 pm, 7 days a week and April 1 through September 30, Monday through Friday, 8:00 am to 8:00 pm. The call is free. For more information, visit **www.communityhealthchoice.org/medicare**.

C. Community DualCare Aligned (HMO D-SNP)'s List of Network Providers / Lista de proveedores de la red

Desai, Shyam, MD☑♿♥
4645 Sweetwater Blvd Ste 200
Sugar Land, TX 77479
Affiliation: Independent Physician/ Practitioner
Phone:713-777-5334
Gender:M
Ages:18 - 105 Years
Hours of Operation:M-F 8:30-5:30

Dhindsa, Tajdeep, MD☑♿
17500 W Grand Pkwy S
Sugar Land, TX 77479
Affiliation: Memorial Hermann MD
Phone:281-725-5000
Gender:F
https://www.utphysicians.com/search-providers-locations/?formtab=nametab

Dosumu Agbe-Davies, Remilekun, MD☑
16550 Southwest Fwy Ste B
Sugar Land, TX 77479
Affiliation: Memorial Hermann MD
Phone:281-277-0695
Gender:F
Ages:18 - 100 Years
Hours of Operation:M-F 8-5

Dulaney, Joseph, DO☑♿
17500 W Grand Pkwy S
Sugar Land, TX 77479
Affiliation: Memorial Hermann MD
Phone:281-725-5000
Gender:M
Ages:0 - 100 Years
https://www.utphysicians.com/search-providers-locations/?formtab=nametab

Fleires Gutierrez, Alcibiades, MD☑♿
4645 Sweetwater Blvd Ste 200
Sugar Land, TX 77479
Affiliation: Independent Physician/ Practitioner
Phone:713-777-5334
Gender:M

4645 Sweetwater Blvd Ste 200
Sugar Land, TX 77479
Affiliation: Independent Physician/ Practitioner
Phone:713-777-5334
Gender:M

Fouad, Marie, MD☑♿♥
17500 W Grand Pkwy S
Sugar Land, TX 77479
Affiliation: Memorial Hermann MD
Phone:281-725-5000
Gender:F
Ages:0 - 100 Years
https://www.utphysicians.com/search-providers-locations/?formtab=nametab

Gandhi, Bharat, MD☑
17227 W Grand Pkwy S
Sugar Land, TX 77479
Affiliation: Memorial Hermann MD
Languages: GU, HI, SP
Phone:281-564-3300
Gender:M
Ages:2 - 100 Years
Hours of Operation:M-F 9-6:30

Hwang, IL-Ran, MD☑♿♥
4645 Sweetwater Blvd Ste 200
Sugar Land, TX 77479
Affiliation: Independent Physician/ Practitioner
Phone:713-777-5334
Gender:F
Ages:18 - 100 Years
Hours of Operation:M-F 8:30-5:30

Kadchhud, Anushree, MD☑♿
17500 W Grand Pkwy S
Sugar Land, TX 77479
Affiliation: Memorial Hermann MD
Phone:281-725-5000
Gender:F
https://www.utphysicians.com/search-providers-locations/?formtab=nametab

☐ Capacitación en Competencia Cultural
☑ Se aceptan nuevos pacientes
⃠ No se aceptan nuevos pacientes
Telemedicina
♿ Accesible según la ADA
Visita sin cita previa el mismo día
♥ Proveedor del programa Mujeres Saludables de Texas
Farmacia abierta las 24 horas
Farmacia de equipos médicos duraderos (DME)
Requiere referencia médica
Requiere autorización previa

Si tiene preguntas, llame a Community DualCare Integrated Aligned (HMO D-SNPal 1.833.276.8306 o TTY 711. Del 1 de octubre al 31 de marzo, de 8:00 a. m. a 8:00 p. m., los 7 días de la semana; del 1 de abril al 30 de septiembre, de lunes a viernes, de 8:00 a. m. a 8:00 p. m. La llamada es gratis. Más información: **CommunityHealthChoice.org/medicare.**

C. Community DualCare Aligned (HMO D-SNP)'s List of Network Providers / Lista de proveedores de la red

17500 W Grand Pkwy S
Sugar Land, TX 77479
Affiliation: Memorial Hermann MD
Phone:281-725-5000
Gender:F
https://www.utphysicians.com/search-providers-locations/?formtab=nametab

17500 W Grand Pkwy S
Sugar Land, TX 77479
Affiliation: Memorial Hermann MD
Phone:281-725-5000
Gender:F
https://www.utphysicians.com/search-providers-locations/?formtab=nametab

Liu, Qing, MD☑
17500 W Grand Pkwy S Ste 283
Sugar Land, TX 77479
Affiliation: Memorial Hermann MD
Languages: CH
Phone:281-725-5026
Gender:F
Ages:0 - 100 Years

17500 W Grand Pkwy S Ste 283
Sugar Land, TX 77479
Affiliation: Memorial Hermann MD
Languages: CH
Phone:281-725-5026
Gender:F
Ages:0 - 100 Years

17500 W Grand Pkwy S Ste 283
Sugar Land, TX 77479
Affiliation: Memorial Hermann MD
Languages: CH
Phone:281-725-5026
Gender:F
Ages:0 - 100 Years

Mahdawi, Reem, MD☑♿
17500 W Grand Pkwy S
Sugar Land, TX 77479
Affiliation: Memorial Hermann MD
Phone:281-725-5000
Gender:F
Ages:0 - 100 Years
https://www.utphysicians.com/search-providers-locations/?formtab=nametab

17500 W Grand Pkwy S
Sugar Land, TX 77479
Affiliation: Memorial Hermann MD
Phone:281-725-5000
Gender:F
Ages:0 - 100 Years
https://www.utphysicians.com/search-providers-locations/?formtab=nametab

Malik, Qasim, MD☑
11507 S Highway 6 Ste F
Sugar Land, TX 77498
Affiliation: Memorial Hermann MD
Phone:346-279-2221
Gender:M
Ages:0 - 100 Years
Hours of Operation:M-F 8-5

11507 S Highway 6 Ste F
Sugar Land, TX 77498
Affiliation: Memorial Hermann MD
Phone:346-279-2221
Gender:M
Ages:0 - 100 Years
Hours of Operation:M-F 8-5

Mathews, Shifa, MD☑♿♥
17500 W Grand Pkwy S
Sugar Land, TX 77479
Affiliation: Memorial Hermann MD
Phone:281-725-5000
Gender:F
https://www.utphysicians.com/search-providers-locations/?formtab=nametab

17500 W Grand Pkwy S
Sugar Land, TX 77479
Affiliation: Memorial Hermann MD
Phone:281-725-5000
Gender:F
https://www.utphysicians.com/search-providers-locations/?formtab=nametab

Mayenkar, Prachi, MD☑♿
17500 W Grand Pkwy S
Sugar Land, TX 77479
Affiliation: Memorial Hermann MD
Languages: HI, SP, UR
Phone:281-725-5000
Gender:F
Ages:18 - 100 Years
https://www.utphysicians.com/search-providers-locations/?formtab=nametab

Mulindwa, Deo, MD☑♿♥
17500 W Grand Pkwy S
Sugar Land, TX 77479
Affiliation: Memorial Hermann MD
Phone:281-725-5000
Gender:M
Ages:0 - 100 Years
Hours of Operation:M-F 8-5
https://www.utphysicians.com/search-providers-locations/?formtab=nametab

☐ Cultural Competence Training
☑ Accepting New Patients
⃠ Not Accepting New Patients
Telemedicine
♿ ADA Accessible
Same Day Walk-in Appt
♥ Healthy Texas Women Provider
24-Hour Pharmacy
DME Pharmacy
Requires Referral
Requires Prior Authorization

If you have questions, please call Community DualCare Aligned (HMO D-SNP) at 1.833.276.8306 or TTY 711, October 1 through March 31, 8:00 am to 8:00 pm, 7 days a week and April 1 through September 30, Monday through Friday, 8:00 am to 8:00 pm. The call is free. For more information, visit **www.communityhealthchoice.org/medicare**.

C. Community DualCare Aligned (HMO D-SNP)'s List of Network Providers / Lista de proveedores de la red

Mustafa, Nada, MD☑♿♥
17500 W Grand Pkwy S
Sugar Land, TX 77479
Affiliation: Memorial Hermann MD
Phone:281-725-5000
Gender:F
Ages:18 - 100 Years
https://www.utphysicians.com/search-providers-locations/?formtab=nametab

Orta, Jessica, MD☑♥
17500 W Grand Pkwy S Ste 283
Sugar Land, TX 77479
Affiliation: Memorial Hermann MD
Phone:281-725-5026
Gender:F
Ages:0 - 100 Years

17500 W Grand Pkwy S Ste 283
Sugar Land, TX 77479
Affiliation: Memorial Hermann MD
Phone:281-725-5026
Gender:F
Ages:0 - 100 Years

17500 W Grand Pkwy S Ste 283
Sugar Land, TX 77479
Affiliation: Memorial Hermann MD
Phone:281-725-5026
Gender:F
Ages:0 - 100 Years

Parvizi, Golnar, MD☑♿♥
17500 W Grand Pkwy S
Sugar Land, TX 77479
Affiliation: Memorial Hermann MD
Phone:281-725-5000
Gender:F
Ages:18 - 100 Years
Hours of Operation:M-F 8-5
https://www.utphysicians.com/search-providers-locations/?formtab=nametab

Rodriguez- Ortiz, Yariana Emma, MD☑♿
1111 Highway 6 Ste 174
Sugar Land, TX 77478
Affiliation: Independent Physician/ Practitioner
Phone:713-944-4660
Gender:F

Sadhu, Abhishek, MD☑♿
17500 W Grand Pkwy S
Sugar Land, TX 77479
Affiliation: Memorial Hermann MD
Phone:281-725-5000
Gender:M
https://www.utphysicians.com/search-providers-locations/?formtab=nametab

Sajja, Naveen, MD☑♿♥
17500 W Grand Pkwy S
Sugar Land, TX 77479
Affiliation: Memorial Hermann MD
Languages: HI
Phone:281-725-5000
Gender:M
https://www.utphysicians.com/search-providers-locations/?formtab=nametab

Satish, Shiva, MD☑📱♿🕘
5418 Manor Dr
Sugar Land, TX 77479
Affiliation: Independent Physician/ Practitioner
Phone:832-684-0321
Gender:M
Ages:18 - 100 Years
Hours of Operation:M-F 9-5

Sheikh, Sidrah, MD☑
16811 Southwest Fwy Ste 300
Sugar Land, TX 77479
Affiliation: TMHPO Physicians
Phone:281-789-0836
Gender:F
Ages:0 - 100 Years
Hours of Operation:M-Su 12-11:59

Shrazi, Syed, MD☑♿♥
17500 W Grand Pkwy S
Sugar Land, TX 77479
Affiliation: Memorial Hermann MD
Phone:281-725-5000
Gender:M
Ages:0 - 100 Years
https://www.utphysicians.com/search-providers-locations/?formtab=nametab

Uba, Elizabeth, DO☑♿
17500 W Grand Pkwy S
Sugar Land, TX 77479
Affiliation: Memorial Hermann MD
Phone:281-725-5000
Gender:F
Ages:0 - 100 Years
https://www.utphysicians.com/search-providers-locations/?formtab=nametab

☐ Capacitación en Competencia Cultural
☑ Se aceptan nuevos pacientes
⃠ No se aceptan nuevos pacientes
📱 Telemedicina
♿ Accesible según la ADA
🕘 Visita sin cita previa el mismo día
♥ Proveedor del programa Mujeres Saludables de Texas
↻ Farmacia abierta las 24 horas
◈ Farmacia de equipos médicos duraderos (DME)
↳ Requiere referencia médica
☝ Requiere autorización previa

Si tiene preguntas, llame a Community DualCare Integrated Aligned (HMO D-SNPal 1.833.276.8306 o TTY 711. Del 1 de octubre al 31 de marzo, de 8:00 a. m. a 8:00 p. m., los 7 días de la semana; del 1 de abril al 30 de septiembre, de lunes a viernes, de 8:00 a. m. a 8:00 p. m. La llamada es gratis. Más información: **CommunityHealthChoice.org/medicare.**

C. Community DualCare Aligned (HMO D-SNP)'s List of Network Providers / Lista de proveedores de la red

17500 W Grand Pkwy S
Sugar Land, TX 77479
Affiliation: Memorial Hermann MD
Phone:281-725-5000
Gender:F
Ages:0 - 100 Years
https://www.utphysicians.com/search-providers-locations/?formtab=nametab

Wu, Sylvia, MD☑♥
16550 Southwest Fwy Ste B
Sugar Land, TX 77479
Affiliation: Memorial Hermann MD
Phone:281-277-0695
Gender:F
Ages:16 - 100 Years
Hours of Operation:M-F 8-5

Zia, Sana, MD☑♿
17500 W Grand Pkwy S
Sugar Land, TX 77479
Affiliation: Memorial Hermann MD
Phone:281-725-5000
Gender:F
Ages:18 - 100 Years
https://www.utphysicians.com/search-providers-locations/?formtab=nametab

17500 W Grand Pkwy S
Sugar Land, TX 77479
Affiliation: Memorial Hermann MD
Phone:281-725-5000
Gender:F
Ages:18 - 100 Years
https://www.utphysicians.com/search-providers-locations/?formtab=nametab

Interventional Cardiology

Ansari, Ahmed, MD☑♥
16902 Southwest Fwy Ste 202
Sugar Land, TX 77479
Affiliation: Memorial Hermann MD
Languages: HI, SP, UR
Phone:281-725-5950
Gender:M
Ages:0 - 100 Years
Hours of Operation:M-F 7-4

Maternal and Fetal Medicine

Bentum, Nana Ama, MD☑♥
16655 Southwest Fwy
Sugar Land, TX 77479
Affiliation: Independent Physician/ Practitioner
Phone:281-274-7000
Gender:F
Ages:0 - 100 Years
Hours of Operation:M-F 9-4:30
http://www.houstonmethodist.org/locations/sugar-land/

Neonatal Nurse Practitioner

Manley, Lindsey, APN☑♿
17500 W Grand Pkwy S
Sugar Land, TX 77479
Affiliation: Independent Physician/ Practitioner
Phone:281-725-5000
Gender:F
https://www.utphysicians.com/search-providers-locations/?formtab=nametab

O'Day, Rachel, APN☑♿
17500 W Grand Pkwy S
Sugar Land, TX 77479
Affiliation: Independent Physician/ Practitioner
Phone:281-725-5000
Gender:F
Ages:0 - 100 Years
https://www.utphysicians.com/search-providers-locations/?formtab=nametab

Sutherland, Savannah, APN☑♿
17500 W Grand Pkwy S
Sugar Land, TX 77479
Affiliation: Independent Physician/ Practitioner
Phone:281-725-5000
Gender:F
https://www.utphysicians.com/search-providers-locations/?formtab=nametab

Neonatology/ Perinatology (Fetus and Newborns)

Aiden, Aviva, MD☑♿
17500 W Grand Pkwy S
Sugar Land, TX 77479
Affiliation: Memorial Hermann MD
Phone:281-725-5000
Gender:F
Ages:0 - 100 Years
https://www.utphysicians.com/search-providers-locations/?formtab=nametab

☐ Cultural Competence Training
☑ Accepting New Patients
⃠ Not Accepting New Patients
Telemedicine
♿ ADA Accessible
Same Day Walk-in Appt
♥ Healthy Texas Women Provider
24-Hour Pharmacy
DME Pharmacy
Requires Referral
Requires Prior Authorization

If you have questions, please call Community DualCare Aligned (HMO D-SNP) at 1.833.276.8306 or TTY 711, October 1 through March 31, 8:00 am to 8:00 pm, 7 days a week and April 1 through September 30, Monday through Friday, 8:00 am to 8:00 pm. The call is free. For more information, visit **www.communityhealthchoice.org/medicare**.

C. Community DualCare Aligned (HMO D-SNP)'s List of Network Providers / Lista de proveedores de la red

17500 W Grand Pkwy S
Sugar Land, TX 77479
Affiliation: Memorial Hermann MD
Phone:281-725-5000
Gender:F
Ages:0 - 100 Years
https://www.utphysicians.com/search-providers-locations/?formtab=nametab

Nephrology (Kidney)

Ali, Sibtain, MD☑♿
1111 Highway 6 Ste 174
Sugar Land, TX 77478
Affiliation: Independent Physician/ Practitioner
Languages: SP
Phone:713-944-4660
Gender:M
Ages:18 - 100 Years
Hours of Operation:M-F 8:30-5

Brink, Russell, DO☑
1429 Highway 6 Ste 305
Sugar Land, TX 77478
Affiliation: Memorial Hermann MD
Phone:713-270-4545
Gender:M
Ages:18 - 100 Years
Hours of Operation:M-F 8-5

Henry, Charles, MD☑
1429 Highway 6 Ste 305
Sugar Land, TX 77478
Affiliation: Memorial Hermann MD
Phone:713-270-4545
Gender:M
Ages:18 - 100 Years
Hours of Operation:M-F 8-5

Hussain, Syed, MD☑
145 Promenade Way Ste 5
Sugar Land, TX 77479
Affiliation: Memorial Hermann MD
Phone:281-823-8680
Gender:M
Ages:0 - 100 Years
Hours of Operation:M-F 8-5

145 Promenade Way Ste 5
Sugar Land, TX 77479
Affiliation: Memorial Hermann MD
Phone:281-823-8680
Gender:M
Ages:0 - 100 Years
Hours of Operation:M-F 8-5

3531 Town Center Blvd S Ste 103
Sugar Land, TX 77479
Phone:281-980-7533
Gender:M
Hours of Operation:M-F 8-5

3531 Town Center Blvd S Ste 103
Sugar Land, TX 77479
Phone:281-980-7533
Gender:M
Hours of Operation:M-F 8-5

Khan, Amer, MD☑
1429 Highway 6 Ste 305
Sugar Land, TX 77478
Affiliation: Memorial Hermann MD
Phone:713-270-4545
Gender:F
Ages:18 - 100 Years
Hours of Operation:M-F 8-5

Pandey, Rahul, MD☑
1250 Creek Way Dr Ste 200
Sugar Land, TX 77478
Affiliation: Memorial Hermann MD
Phone:281-265-6564
Gender:M
Ages:17 - 100 Years

Rawala, Muhammad, MD☑♿
17500 W Grand Pkwy S
Sugar Land, TX 77479
Affiliation: Memorial Hermann MD
Phone:281-725-5000
Gender:M
Ages:0 - 100 Years
Hours of Operation:M-F 8-5
https://www.utphysicians.com/search-providers-locations/?formtab=nametab

17500 W Grand Pkwy S
Sugar Land, TX 77479
Affiliation: Memorial Hermann MD
Phone:281-725-5000
Gender:M
Ages:0 - 100 Years
Hours of Operation:M-F 8-5
https://www.utphysicians.com/search-providers-locations/?formtab=nametab

Soltero-Reyes, Liliana, MD☑
1429 Highway 6 Ste 305
Sugar Land, TX 77478
Affiliation: Memorial Hermann MD
Languages: SP
Phone:713-270-4545
Gender:F
Ages:18 - 100 Years
Hours of Operation:M-F 8-5

17510 W Grand Pkwy S Ste 590
Sugar Land, TX 77479
Affiliation: Memorial Hermann MD
Languages: SP

☐ Capacitación en Competencia Cultural
☑ Se aceptan nuevos pacientes
⃠ No se aceptan nuevos pacientes
Telemedicina
♿ Accesible según la ADA
Visita sin cita previa el mismo día
♥ Proveedor del programa Mujeres Saludables de Texas
Farmacia abierta las 24 horas
Farmacia de equipos médicos duraderos (DME)
Requiere referencia médica
Requiere autorización previa

Si tiene preguntas, llame a Community DualCare Integrated Aligned (HMO D-SNPal 1.833.276.8306 o TTY 711. Del 1 de octubre al 31 de marzo, de 8:00 a. m. a 8:00 p. m., los 7 días de la semana; del 1 de abril al 30 de septiembre, de lunes a viernes, de 8:00 a. m. a 8:00 p. m. La llamada es gratis. Más información: **CommunityHealthChoice.org/medicare.**

C. Community DualCare Aligned (HMO D-SNP)'s List of Network Providers / Lista de proveedores de la red

Phone:713-270-9197
Gender:F
Hours of Operation:M-F 8:30-5

Yan, Jingyin, MD☑♿
14100 Southwest Fwy Ste 500
Sugar Land, TX 77478
Affiliation: Independent Physician/ Practitioner
Phone:281-800-4888
Gender:F
Hours of Operation:M-F 8-5

Neurology

Brown, Kristin, MD☑♥
17510 W Grand Pkwy S Ste 360
Sugar Land, TX 77479
Affiliation: UT Physicians Neurosciences
Phone:832-325-7080
Gender:F

Neurosurgery (Operations of the Brain, Spinal Cord)

McCormack, Ryan, MD☑
17510 W Grand Pkwy S Ste 330
Sugar Land, TX 77479
Affiliation: Memorial Hermann MD
Phone:281-238-3770
Gender:M
Ages:15 - 100 Years
Hours of Operation:M-F 8-5

17510 W Grand Pkwy S Ste 330
Sugar Land, TX 77479
Affiliation: Memorial Hermann MD
Phone:281-238-3770
Gender:M
Ages:15 - 100 Years
Hours of Operation:M-F 8-5

Sun, Derrick, MD☑
16651 Southwest Fwy Ste 440
Sugar Land, TX 77479
Affiliation: TMHPO Physicians
Phone:346-874-2525
Gender:M
Ages:18 - 100 Years
Hours of Operation:M-F 8-5

Nurse Midwife

Dixon, Rhonda, APN☑♿
14823 Southwest Fwy
Sugar Land, TX 77478
Affiliation: UTMB Physician Group
Phone:409-266-1888
Gender:F
Ages:0 - 100 Years
Hours of Operation:M-F 8-5
https://doctors.utmbhealth.com/

Occupational Therapy (Work-Related Injuries)

Dominic, Joseph, OT☑♿👍
3221 Highway 6
Sugar Land, TX 77478
Affiliation: Independent Physician/ Practitioner
Phone:281-916-6575
Gender:M
Ages:0 - 100 Years
Hours of Operation:MTuWTh 7-7,F 7-5,Sa 8-3

Oncology (Cancer)

Richardson, Gwyn, MD☑♿♥
14823 Southwest Fwy
Sugar Land, TX 77478
Affiliation: UTMB Physician Group
Phone:409-266-1888
Gender:F
Ages:16 - 100 Years
Hours of Operation:M-F 8-5
https://doctors.utmbhealth.com/

Zaid, Tarrik, MD☑
16605 Southwest Fwy Ste 450
Sugar Land, TX 77479
Affiliation: TMHPO Physicians
Phone:281-275-0880
Gender:M
Ages:18 - 100 Years
Hours of Operation:M-F 8:30-5

Ophthalmology (Eyes)

Abbas, Asad, MD☑
6909 Brisbane Ct Ste 400
Sugar Land, TX 77479
Affiliation: Independent Physician/ Practitioner
Phone:281-552-8900
Gender:M
Ages:5 - 100 Years
Hours of Operation:M-F 8-5

Bailey, Lucy, MD☑
1447 Highway 6 Ste 110
Sugar Land, TX 77478
Affiliation: Memorial Hermann MD
Phone:281-565-2020
Gender:F
Hours of Operation:M-F 8-5

1447 Highway 6 Ste 110
Sugar Land, TX 77478
Affiliation: Memorial Hermann MD
Phone:281-565-2020
Gender:F
Hours of Operation:M-F 8-5

☐ Cultural Competence Training
☑ Accepting New Patients
⃠ Not Accepting New Patients
Telemedicine
♿ ADA Accessible
Same Day Walk-in Appt
♥ Healthy Texas Women Provider
24-Hour Pharmacy
DME Pharmacy
Requires Referral
👍 Requires Prior Authorization

If you have questions, please call Community DualCare Aligned (HMO D-SNP) at 1.833.276.8306 or TTY 711, October 1 through March 31, 8:00 am to 8:00 pm, 7 days a week and April 1 through September 30, Monday through Friday, 8:00 am to 8:00 pm. The call is free. For more information, visit **www.communityhealthchoice.org/medicare**.

C. Community DualCare Aligned (HMO D-SNP)'s List of Network Providers / Lista de proveedores de la red

Bell, Nicholas, MD☑♿
15400 Southwest Fwy Ste 301
Sugar Land, TX 77478
Affiliation: Independent Physician/ Practitioner
Languages: SP
Phone:281-277-1010
Gender:M
Ages:0 - 99 Years
Hours of Operation:M-F 8-5

Harris, Lindsey, MD☑
1447 Highway 6 Ste 110
Sugar Land, TX 77478
Affiliation: Memorial Hermann MD
Languages: SP
Phone:281-565-2020
Gender:F
Ages:0 - 100 Years
Hours of Operation:M-F 8-5

1447 Highway 6 Ste 110
Sugar Land, TX 77478
Affiliation: Memorial Hermann MD
Languages: SP
Phone:281-565-2020
Gender:F
Ages:0 - 100 Years
Hours of Operation:M-F 8-5

Kovoor, Timmy, MD☑
1447 Highway 6 Ste 110
Sugar Land, TX 77478
Affiliation: Memorial Hermann MD
Languages: SP
Phone:281-565-2020
Gender:M
Ages:5 - 100 Years
Hours of Operation:M-F 8:30-5

1447 Highway 6 Ste 110
Sugar Land, TX 77478
Affiliation: Memorial Hermann MD
Languages: SP
Phone:281-565-2020
Gender:M
Ages:5 - 100 Years
Hours of Operation:M-F 8:30-5

Lee, Bailey, MD☑
1447 Highway 6 Ste 110
Sugar Land, TX 77478
Affiliation: Memorial Hermann MD
Languages: SP
Phone:281-565-2020
Gender:M
Ages:18 - 100 Years
Hours of Operation:MTuWTh 8:30-5,F 8-5

1447 Highway 6 Ste 110
Sugar Land, TX 77478
Affiliation: Memorial Hermann MD
Languages: SP
Phone:281-565-2020
Gender:M
Ages:18 - 100 Years
Hours of Operation:MTuWTh 8:30-5,F 8-5

Long, Samuel, MD☑♿
15200 Southwest Fwy Ste 130
Sugar Land, TX 77478
Affiliation: Independent Physician/ Practitioner
Phone:281-277-1010
Gender:M

Nguyen, Bac, MD☑♿
1435 Highway 6 Ste 202
Sugar Land, TX 77478
Affiliation: Independent Physician/ Practitioner
Phone:281-478-9889
Gender:M
Ages:6 - 100 Years
Hours of Operation:MTuWTh 8-5,F 8-2
https://www.berkeleyeye.com/

1435 Highway 6 Ste 202
Sugar Land, TX 77478
Affiliation: Independent Physician/ Practitioner
Phone:281-478-9889
Gender:M
Ages:6 - 100 Years
Hours of Operation:MTuWTh 8-5,F 8-2
https://www.berkeleyeye.com/

Puthenparambil, Larry, MD☑♿
15400 Southwest Fwy Ste 301
Sugar Land, TX 77478
Affiliation: Independent Physician/ Practitioner
Phone:281-277-1010
Gender:M

Tran, Lee, MD☑
17510 W Grand Pkwy S Ste 470
Sugar Land, TX 77479
Affiliation: Memorial Hermann MD
Languages: RU, SP, VS
Phone:281-495-2222
Gender:M
Ages:0 - 100 Years
Hours of Operation:M-F 8:30-5

Optometry

La, Vivian, OD☑♿
15400 Southwest Fwy Ste 301
Sugar Land, TX 77478
Affiliation: Independent Physician/ Practitioner
Phone:281-277-1010
Gender:F
Ages:0 - 100 Years

☐ Capacitación en Competencia Cultural
☑ Se aceptan nuevos pacientes
⃠ No se aceptan nuevos pacientes
Telemedicina
♿ Accesible según la ADA
Visita sin cita previa el mismo día
♥ Proveedor del programa Mujeres Saludables de Texas
Farmacia abierta las 24 horas
Farmacia de equipos médicos duraderos (DME)
Requiere referencia médica
Requiere autorización previa

Si tiene preguntas, llame a Community DualCare Integrated Aligned (HMO D-SNPal 1.833.276.8306 o TTY 711. Del 1 de octubre al 31 de marzo, de 8:00 a. m. a 8:00 p. m., los 7 días de la semana; del 1 de abril al 30 de septiembre, de lunes a viernes, de 8:00 a. m. a 8:00 p. m. La llamada es gratis. Más información: **CommunityHealthChoice.org/medicare.**

C. Community DualCare Aligned (HMO D-SNP)'s List of Network Providers / Lista de proveedores de la red

Ngo, Julie, OD☑♿
15400 Southwest Fwy Ste 301
Sugar Land, TX 77478
Affiliation: Memorial Hermann MD
Languages: SP, VS
Phone:281-277-1010
Gender:F
Ages:18 - 100 Years
Hours of Operation:M-F 8-5

15400 Southwest Fwy Ste 301
Sugar Land, TX 77478
Affiliation: Memorial Hermann MD
Languages: SP, VS
Phone:281-277-1010
Gender:F
Ages:18 - 100 Years
Hours of Operation:M-F 8-5

Pasley, Alexandra, OD☑♿
15400 Southwest Fwy Ste 301
Sugar Land, TX 77478
Affiliation: Independent Physician/ Practitioner
Phone:281-277-1010
Gender:F

15400 Southwest Fwy Ste 301
Sugar Land, TX 77478
Affiliation: Independent Physician/ Practitioner
Phone:281-277-1010
Gender:F

Pham, Kim, OD☑♿
15400 Southwest Fwy Ste 301
Sugar Land, TX 77478
Affiliation: Independent Physician/ Practitioner
Phone:281-277-1010
Gender:F
Ages:0 - 100 Years
Hours of Operation:M-F 8-5

Sek, Christopher, OD☑♿
15400 Southwest Fwy Ste 301
Sugar Land, TX 77478
Affiliation: Independent Physician/ Practitioner
Phone:281-277-1010
Gender:M
Ages:0 - 100 Years
Hours of Operation:M-F 8-5

Orthopedics (Bones and Joints)

Schroder, Steven, MD☑♥
17520 W Grand Pkwy S Ste 200
Sugar Land, TX 77479
Affiliation: UT Physicians
Phone:713-486-1600
Gender:M
Ages:15 - 100 Years
https://www.utphysicians.com/search-providers-locations/?formtab=nametab

Shupe, Paul, MD☑♥
17520 W Grand Pkwy S Ste 200
Sugar Land, TX 77479
Affiliation: UT Physicians
Phone:713-486-1600
Gender:M
Ages:15 - 100 Years
https://www.utphysicians.com/search-providers-locations/?formtab=nametab

Younas, Shiraz, MD☑
17520 W Grand Pkwy S Ste 200
Sugar Land, TX 77479
Affiliation: UT Physicians
Phone:713-486-1600
Gender:M
Ages:0 - 100 Years
Hours of Operation:M-F 8-5
https://www.utphysicians.com/search-providers-locations/?formtab=nametab

Pain Management

Dao, Thuan, MD☑
20403 University Blvd Ste 700
Sugar Land, TX 77478
Affiliation: Independent Physician/ Practitioner
Phone:832-915-5485
Gender:M
Ages:16 - 99 Years
Hours of Operation:M-F 8-5

Physical Medicine (Rehabilitation)

Purohit, Maulik, MD☑
7622 Branford Pl
Sugar Land, TX 77479
Affiliation: Independent Physician/ Practitioner
Phone:281-766-9002
Gender:M
Ages:1 - 105 Years
Hours of Operation:M-F 8-5

Physical Therapist (Bones and Joints)

Dhuka, Shafeen, PT☑🕐👍
1219 Museum Square Dr Ste 400
Sugar Land, TX 77479
Affiliation: Independent Physician/ Practitioner
Phone:832-615-4865
Gender:M
Ages:0 - 99 Years
Hours of Operation:M-F 8-5

☐ Cultural Competence Training
☑ Accepting New Patients
⃠ Not Accepting New Patients
Telemedicine
♿ ADA Accessible
🕐 Same Day Walk-in Appt
♥ Healthy Texas Women Provider
24-Hour Pharmacy
◈ DME Pharmacy
Requires Referral
👍 Requires Prior Authorization

If you have questions, please call Community DualCare Aligned (HMO D-SNP) at 1.833.276.8306 or TTY 711, October 1 through March 31, 8:00 am to 8:00 pm, 7 days a week and April 1 through September 30, Monday through Friday, 8:00 am to 8:00 pm. The call is free. For more information, visit **www.communityhealthchoice.org/medicare**.

C. Community DualCare Aligned (HMO D-SNP)'s List of Network Providers / Lista de proveedores de la red

Peckhaus, Dirk, PT
14859 Southwest Fwy
Sugar Land, TX 77478
Affiliation: Independent Physician/ Practitioner
Phone:281-643-7200
Gender:M
Ages:2 - 100 Years
Hours of Operation:MTuWTh 7-7,F 7-5

Stephens, Jason, PT
14859 Southwest Fwy
Sugar Land, TX 77478
Affiliation: Independent Physician/ Practitioner
Phone:281-643-7200
Gender:M
Ages:0 - 100 Years
Hours of Operation:M-F 9-5

Podiatry (Feet, Toenails)

Applegate, Phillip, DPM☑
16902 Southwest Fwy Ste 210
Sugar Land, TX 77479
Affiliation: Memorial Hermann MD
Phone:832-376-8600
Gender:M
Ages:18 - 100 Years
Hours of Operation:M-F 8-5

Bridges, Rayven, DPM☑
16902 Southwest Fwy Ste 210
Sugar Land, TX 77479
Affiliation: Memorial Hermann MD
Phone:832-376-8600
Gender:F
Ages:18 - 100 Years
Hours of Operation:M-F 8-5

Larka, Ulla Britt, DPM☑
1200 Soldiers Field Dr Ste 100
Sugar Land, TX 77479
Affiliation: Independent Physician/ Practitioner
Languages: SP
Phone:866-552-4866
Gender:F
Ages:0 - 100 Years
Hours of Operation:M-F 8-5

Lieberson, Steven, DPM☑
14023 Southwest Fwy
Sugar Land, TX 77478
Affiliation: Memorial Hermann MD
Phone:281-325-4100
Gender:M
Ages:16 - 100 Years
Hours of Operation:M-F 8-9,Sa 8-5

Orellana Galvez, Marcela, DPM⃠
1200 Soldiers Field Dr Ste 100
Sugar Land, TX 77479
Affiliation: Independent Physician/ Practitioner
Phone:866-552-4866
Gender:F

Orellana Galvez, Marcela, DPM☑
1200 Soldiers Field Dr Ste 201
Sugar Land, TX 77479
Affiliation: Independent Physician/ Practitioner
Phone:866-552-4866
Gender:F
Ages:0 - 99 Years
Hours of Operation:M-F 8-5

Woodcox-Martin, Laura, DPM⃠
3143 Highway 6
Sugar Land, TX 77478
Affiliation: Independent Physician/ Practitioner
Phone:281-980-3668
Gender:F

3143 Highway 6
Sugar Land, TX 77478
Affiliation: Independent Physician/ Practitioner
Phone:281-980-3668
Gender:F

3143 Highway 6
Sugar Land, TX 77478
Affiliation: Independent Physician/ Practitioner
Phone:281-980-3668
Gender:F

Psychiatry (Mental Illness)

Ahmed, Asadullah, MD☑♥
14833 Southwest Fwy
Sugar Land, TX 77478
Affiliation: Independent Physician/ Practitioner
Phone:832-979-4234
Gender:M
Ages:0 - 100 Years
Hours of Operation:M-F 9-6

⃞ Capacitación en Competencia Cultural
☑ Se aceptan nuevos pacientes
⃠ No se aceptan nuevos pacientes
Telemedicina
Accesible según la ADA
Visita sin cita previa el mismo día
♥ Proveedor del programa Mujeres Saludables de Texas
Farmacia abierta las 24 horas
Farmacia de equipos médicos duraderos (DME)
Requiere referencia médica
Requiere autorización previa

Si tiene preguntas, llame a Community DualCare Integrated Aligned (HMO D-SNPal 1.833.276.8306 o TTY 711. Del 1 de octubre al 31 de marzo, de 8:00 a. m. a 8:00 p. m., los 7 días de la semana; del 1 de abril al 30 de septiembre, de lunes a viernes, de 8:00 a. m. a 8:00 p. m. La llamada es gratis. Más información: **CommunityHealthChoice.org/medicare.**

C. Community DualCare Aligned (HMO D-SNP)'s List of Network Providers / Lista de proveedores de la red

Pulmonology (Lungs, Breathing)

Iribarren, Juan, MD⃠
12808 W Airport Blvd Ste 335
Sugar Land, TX 77478
Affiliation: Independent Physician/ Practitioner
Languages: SP, UR
Phone:281-762-0444
Gender:M
Ages:18 - 95 Years
www.harborhospice.com

Radiology (X-Rays)

Auzenne, Richard, MD☑♿🕘♥
1111 Highway 6 Ste 260
Sugar Land, TX 77478
Affiliation: Independent Physician/ Practitioner
Phone:281-769-0434
Gender:M
Ages:18 - 100 Years
Hours of Operation:M-F 8-5

Bugnone, Alejandro, MD☑♿
16550 Southwest Fwy
Sugar Land, TX 77479
Affiliation: Independent Physician/ Practitioner
Phone:346-900-8018
Gender:M

Fischer II, John, MD☑
1200 Soldiers Field Dr Ste 100
Sugar Land, TX 77479
Affiliation: Independent Physician/ Practitioner
Phone:866-552-4866
Gender:M
Hours of Operation:M-F 8-5

1200 Soldiers Field Dr Ste 100
Sugar Land, TX 77479
Affiliation: Independent Physician/ Practitioner
Phone:866-552-4866
Gender:M
Hours of Operation:M-F 8-5

Rao, Srinivas, MD☑
4655 Sweetwater Blvd Ste 675
Sugar Land, TX 77479
Affiliation: Memorial Hermann MD
Phone:800-991-6117
Gender:M
Ages:18 - 99 Years
Hours of Operation:M-F 8-5

Rozenfeld, Michael, DO☑♿🕘
16550 Southwest Fwy
Sugar Land, TX 77479
Affiliation: Independent Physician/ Practitioner
Phone:346-900-8018
Gender:M
Ages:0 - 99 Years
Hours of Operation:M-F 8:30-5

16550 Southwest Fwy
Sugar Land, TX 77479
Affiliation: Independent Physician/ Practitioner
Phone:346-900-8018
Gender:M
Ages:0 - 99 Years
Hours of Operation:M-F 8:30-5

Siddiqui, Masood, MD☑♿🕘
16550 Southwest Fwy
Sugar Land, TX 77479
Affiliation: Independent Physician/ Practitioner
Phone:346-900-8018
Gender:M
Ages:0 - 100 Years
Hours of Operation:M-F 8:30-5

Tran, Maryanne, MD☑♿🕘♥
1111 Highway 6 Ste 260
Sugar Land, TX 77478
Affiliation: Independent Physician/ Practitioner
Phone:281-769-0434
Gender:F
Ages:0 - 99 Years
Hours of Operation:M-F 8-5

1111 Highway 6 Ste 260
Sugar Land, TX 77478
Affiliation: Independent Physician/ Practitioner
Phone:281-769-0434
Gender:F
Ages:0 - 99 Years
Hours of Operation:M-F 8-5

Cultural Competence Training
☑ Accepting New Patients
⃠ Not Accepting New Patients
Telemedicine
♿ ADA Accessible
🕘 Same Day Walk-in Appt
♥ Healthy Texas Women Provider
24-Hour Pharmacy
◈ DME Pharmacy
Requires Referral
Requires Prior Authorization

If you have questions, please call Community DualCare Aligned (HMO D-SNP) at 1.833.276.8306 or TTY 711, October 1 through March 31, 8:00 am to 8:00 pm, 7 days a week and April 1 through September 30, Monday through Friday, 8:00 am to 8:00 pm. The call is free. For more information, visit **www.communityhealthchoice.org/medicare**.

C. Community DualCare Aligned (HMO D-SNP)'s List of Network Providers / Lista de proveedores de la red

Woolley, Steven, MD☑♿
16550 Southwest Fwy
Sugar Land, TX 77479
Affiliation: Independent Physician/ Practitioner
Phone:346-900-8018
Gender:M
Ages:0 - 100 Years
Hours of Operation:M-F 8:30-5

Yalamanchili, Srigouri, MD☑♿♥
1111 Highway 6 Ste 260
Sugar Land, TX 77478
Affiliation: Independent Physician/ Practitioner
Phone:281-769-0434
Gender:F

Sleep Medicine (Sleep Disorders)

Meskill, Gerard, MD☑♿
14873 Southwest Fwy
Sugar Land, TX 77478
Affiliation: Independent Physician/ Practitioner
Phone:832-210-3850
Gender:M
Ages:1 - 120 Years
Hours of Operation:M-F 8-5

Surgery (Operations)

Bajwa, Kulvinder, MD☑♿🕘♥
17510 W Grand Pkwy S Ste 450
Sugar Land, TX 77479
Affiliation: UT Physicians
Phone:713-486-1330
Gender:M
Ages:15 - 100 Years
Hours of Operation:M-F 8-5
https://www.utphysicians.com/search-providers-locations/?formtab=nametab

Koci, Melissa, MD☑♿
22001 SW Freeway Ste 100
Sugar Land, TX 77479
Affiliation: Independent Physician/ Practitioner
Phone:281-497-0296
Gender:F

TEXAS CITY

Adult Nurse Practitioner

Schulze, Erika, APN☑♿
10121 Emmett F Lowry Expy
Texas City, TX 77591
Affiliation: UTMB Physician Group
Phone:281-338-2798
Gender:F
Ages:18 - 100 Years
Hours of Operation:M-F 8-5
https://doctors.utmbhealth.com/

Audiologists (Hearing, Hearing Aids)

Balan, Jithin, AUD☑♿
10121 Emmett F Lowry Expy
Texas City, TX 77591
Affiliation: UTMB Physician Group
Phone:281-338-2798
Gender:M
Ages:0 - 100 Years
Hours of Operation:M-F 8-5
https://doctors.utmbhealth.com/

Robinson, Victoria, AUD☑♿
10121 Emmett F Lowry Expy
Texas City, TX 77591
Affiliation: UTMB Physician Group
Phone:281-338-2798
Gender:F
https://doctors.utmbhealth.com/

Rolph, Leslie, AUD☑♿
10121 Emmett F Lowry Expy
Texas City, TX 77591
Affiliation: UTMB Physician Group
Phone:281-338-2798
Gender:F
Ages:0 - 100 Years
Hours of Operation:M-F 8-5
https://doctors.utmbhealth.com/

Cardiovascular Disease

Chatila, Khaled, MD☑♿
10121 Emmett F Lowry Expy
Texas City, TX 77591
Affiliation: UTMB Physician Group
Phone:281-338-2798
Gender:M
Ages:18 - 100 Years
Hours of Operation:M-F 8-5
https://doctors.utmbhealth.com/

☐ Capacitación en Competencia Cultural
☑ Se aceptan nuevos pacientes
⃠ No se aceptan nuevos pacientes
Telemedicina
♿ Accesible según la ADA
🕘 Visita sin cita previa el mismo día
♥ Proveedor del programa Mujeres Saludables de Texas
Farmacia abierta las 24 horas
Farmacia de equipos médicos duraderos (DME)
Requiere referencia médica
Requiere autorización previa

Si tiene preguntas, llame a Community DualCare Integrated Aligned (HMO D-SNPal 1.833.276.8306 o TTY 711. Del 1 de octubre al 31 de marzo, de 8:00 a. m. a 8:00 p. m., los 7 días de la semana; del 1 de abril al 30 de septiembre, de lunes a viernes, de 8:00 a. m. a 8:00 p. m. La llamada es gratis. Más información: **CommunityHealthChoice.org/medicare.**

C. Community DualCare Aligned (HMO D-SNP)'s List of Network Providers / Lista de proveedores de la red

Khalife, Wissam, MD☑♿
10121 Emmett F Lowry Expy
Texas City, TX 77591
Affiliation: UTMB Physician Group
Phone:281-338-2798
Gender:M
Ages:18 - 100 Years
Hours of Operation:M-F 8-5
https://doctors.utmbhealth.com/

Motiwala, Afaq, MD☑♿♥
10121 Emmett F Lowry Expy
Texas City, TX 77591
Affiliation: UTMB Physician Group
Phone:281-338-2798
Gender:M
Ages:18 - 100 Years
https://doctors.utmbhealth.com/

Raja, Muhammad, MD☑♿
10121 Emmett F Lowry Expy
Texas City, TX 77591
Affiliation: UTMB Physician Group
Phone:281-338-2798
Gender:M
Ages:18 - 100 Years
Hours of Operation:M-F 8-5
https://doctors.utmbhealth.com/

Clinical Nurse Specialist

Jackson, Aimee, APN☑♿♥
9300 Emmett F Lowry Expy Ste 138
Texas City, TX 77591
Affiliation: UTMB Physician Group
Phone:409-266-1888
Gender:F
Ages:0 - 69 Years
Hours of Operation:M-F 8-5
https://doctors.utmbhealth.com/

Olaleye, Aisha, APN☑♿♥
9300 Emmett F Lowry Expy Ste 138
Texas City, TX 77591
Affiliation: UTMB Physician Group
Phone:409-266-1888
Gender:F
Ages:16 - 100 Years
Hours of Operation:M-F 8-5
https://doctors.utmbhealth.com/

9300 Emmett F Lowry Expy Ste 138
Texas City, TX 77591
Affiliation: UTMB Physician Group
Phone:409-266-1888
Gender:F
Ages:16 - 100 Years
Hours of Operation:M-F 8-5
https://doctors.utmbhealth.com/

Colon/Rectal (Bowels)

Phatak, Uma, MD⃠♿
10121 Emmett F Lowry Expy
Texas City, TX 77591
Affiliation: UTMB Physician Group
Phone:281-338-2798
Gender:F
Ages:18 - 100 Years
Hours of Operation:M-Su 8-5
https://doctors.utmbhealth.com/

Dermatology (Skin)

Goodwin, Brandon, MD☑♿♥
10121 Emmett F Lowry Expy
Texas City, TX 77591
Affiliation: UTMB Physician Group
Phone:281-338-2798
Gender:M
Ages:18 - 100 Years
Hours of Operation:M-F 8-5
https://doctors.utmbhealth.com/

Family Nurse Practitioner

Aguiar, Lycia, APN☑♿
10121 Emmett F Lowry Expy
Texas City, TX 77591
Affiliation: UTMB Physician Group
Languages: SP
Phone:281-338-2798
Gender:F
Ages:2 - 100 Years
Hours of Operation:M-F 8-5
https://doctors.utmbhealth.com/

Bochantin, Hilma, APN☑♿
10121 Emmett F Lowry Expy
Texas City, TX 77591
Affiliation: UTMB Physician Group
Phone:281-338-2798
Gender:F
Ages:18 - 100 Years
Hours of Operation:M-F 8-5
https://doctors.utmbhealth.com/

Calkusic, Sandra, APN☑♿
10121 Emmett F Lowry Expy
Texas City, TX 77591
Affiliation: UTMB Physician Group
Phone:281-338-2798
Gender:F
Ages:0 - 100 Years
Hours of Operation:M-F 8-5
https://doctors.utmbhealth.com/

☐ Cultural Competence Training
☑ Accepting New Patients
⃠ Not Accepting New Patients
Telemedicine
♿ ADA Accessible
Same Day Walk-in Appt
♥ Healthy Texas Women Provider
24-Hour Pharmacy
DME Pharmacy
Requires Referral
Requires Prior Authorization

If you have questions, please call Community DualCare Aligned (HMO D-SNP) at 1.833.276.8306 or TTY 711, October 1 through March 31, 8:00 am to 8:00 pm, 7 days a week and April 1 through September 30, Monday through Friday, 8:00 am to 8:00 pm. The call is free. For more information, visit **www.communityhealthchoice.org/medicare**.

C. Community DualCare Aligned (HMO D-SNP)'s List of Network Providers / Lista de proveedores de la red

Chang, Ting, APN☑♿♥
10121 Emmett F Lowry Expy
Texas City, TX 77591
Affiliation: Privia Medical Group
Phone:281-338-2798
Gender:F
Ages:2 - 100 Years
Hours of Operation:M-F 8-5
https://doctors.utmbhealth.com/

Covington-King, Taryn, APN☑♿
9300 Emmett F Lowry Expy Ste 138
Texas City, TX 77591
Affiliation: UTMB Physician Group
Phone:409-266-1888
Gender:F
Ages:0 - 69 Years
Hours of Operation:M-F 8-5
https://doctors.utmbhealth.com/

9300 Emmett F Lowry Expy Ste 138
Texas City, TX 77591
Affiliation: UTMB Physician Group
Phone:409-266-1888
Gender:F
Ages:0 - 69 Years
Hours of Operation:M-F 8-5
https://doctors.utmbhealth.com/

Dunbar, Angela, APN☑♿
10121 Emmett F Lowry Expy
Texas City, TX 77591
Affiliation: UTMB Physician Group
Phone:281-338-2798
Gender:F
Ages:0 - 100 Years
Hours of Operation:M-F 8-5
https://doctors.utmbhealth.com/

Ferguson, Tiona, APN☑♿
9300 Emmett F Lowry Expy Ste 138
Texas City, TX 77591
Affiliation: UTMB Physician Group
Phone:409-266-1888
Gender:F
https://doctors.utmbhealth.com/

Grimes, Ellis, APN☑♿
10121 Emmett F Lowry Expy
Texas City, TX 77591
Affiliation: UTMB Physician Group
Phone:281-338-2798
Gender:M
https://doctors.utmbhealth.com/

Kahiu, Samuel, APN☑♿♥
10121 Emmett F Lowry Expy
Texas City, TX 77591
Affiliation: UTMB Physician Group
Phone:281-338-2798
Gender:M
Ages:2 - 100 Years
Hours of Operation:M-F 8-5
https://doctors.utmbhealth.com/

Li, Liunan, APN⃞⃠
9850C Emmett F Lowry Expy Ste C103
Texas City, TX 77591
Affiliation: Independent Physician/ Practitioner
Phone:409-949-3406
Gender:M
Ages:2 - 100 Years
Hours of Operation:M 8-8,TuWThF 8-5

Mendez, Jacqueline, APN☑
1005 Harborside Dr Fl 6
Texas City, TX 77590
Affiliation: UTMB Physician Group
Phone:832-505-2450
Gender:F
https://doctors.utmbhealth.com/

Ojo, Opeyemi, APN⃞☑♿
9850 Emmett F Lowry Expy Ste C103
Texas City, TX 77591
Affiliation: Independent Physician/ Practitioner
Phone:409-938-2234
Gender:F
Ages:0 - 100 Years
Hours of Operation:M 8-8,TuWThF 8-5,Sa 8-12
https://www.gchd.org/clinical-services/coastal-health-wellness

Omaghomi, Omayemi, APN☑♿♥
10121 Emmett F Lowry Expy
Texas City, TX 77591
Affiliation: UTMB Physician Group
Phone:281-338-2798
Gender:F
Ages:2 - 100 Years
Hours of Operation:M-F 8-5
https://doctors.utmbhealth.com/

Riegor, Lindsey, APN☑♿
10121 Emmett F Lowry Expy
Texas City, TX 77591
Affiliation: UTMB Physician Group
Phone:281-338-2798
Gender:F
Ages:16 - 100 Years
Hours of Operation:M-F 8-5
https://doctors.utmbhealth.com/

Sanchez, Roxanna, APN☑♿♥
10121 Emmett F Lowry Expy
Texas City, TX 77591
Affiliation: UTMB Physician Group
Phone:281-338-2798
Gender:F
Ages:2 - 100 Years
Hours of Operation:M-F 8-5
https://doctors.utmbhealth.com/

⃞ Capacitación en Competencia Cultural
☑ Se aceptan nuevos pacientes
⃠ No se aceptan nuevos pacientes
Telemedicina
♿ Accesible según la ADA
Visita sin cita previa el mismo día
♥ Proveedor del programa Mujeres Saludables de Texas
Farmacia abierta las 24 horas
Farmacia de equipos médicos duraderos (DME)
Requiere referencia médica
Requiere autorización previa

Si tiene preguntas, llame a Community DualCare Integrated Aligned (HMO D-SNPal 1.833.276.8306 o TTY 711. Del 1 de octubre al 31 de marzo, de 8:00 a. m. a 8:00 p. m., los 7 días de la semana; del 1 de abril al 30 de septiembre, de lunes a viernes, de 8:00 a. m. a 8:00 p. m. La llamada es gratis. Más información: **CommunityHealthChoice.org/medicare.**

C. Community DualCare Aligned (HMO D-SNP)'s List of Network Providers / Lista de proveedores de la red

Sears, Rhonda, APN☑♿
10121 Emmett F Lowry Expy
Texas City, TX 77591
Affiliation: UTMB Physician Group
Phone:281-338-2798
Gender:F
Ages:0 - 100 Years
Hours of Operation:M-F 8-5
https://doctors.utmbhealth.com/

Smith, LaTanya, APN☑♿♥
10121 Emmett F Lowry Expy
Texas City, TX 77591
Affiliation: UTMB Physician Group
Phone:281-338-2798
Gender:F
Ages:2 - 100 Years
Hours of Operation:M-F 8-5
https://doctors.utmbhealth.com/

Smith, Nydia, APN☑♿
9300 Emmett F Lowry Expy Ste 138
Texas City, TX 77591
Affiliation: UTMB Physician Group
Phone:409-266-1888
Gender:F
Ages:0 - 100 Years
Hours of Operation:M-F 8-5
https://doctors.utmbhealth.com/

Strother, Krystal, APN☑♿
9300 Emmett F Lowry Expy Ste 138
Texas City, TX 77591
Affiliation: UTMB Physician Group
Phone:409-266-1888
Gender:F
https://doctors.utmbhealth.com/

Thomas, Aji, APN☑♿
9300 Emmett F Lowry Expy Ste 138
Texas City, TX 77591
Affiliation: UTMB Physician Group
Phone:409-266-1888
Gender:F
https://doctors.utmbhealth.com/

Truong, Le, APN☑♿♥
10121 Emmett F Lowry Expy
Texas City, TX 77591
Affiliation: UTMB Physician Group
Phone:281-338-2798
Gender:F
Ages:0 - 100 Years
Hours of Operation:M-F 8-5
https://doctors.utmbhealth.com/

Yowell, Ericca, APN☑♥
10121 Emmett F Lowry Expy
Texas City, TX 77591
Affiliation: UTMB Physician Group
Phone:281-338-2798
Gender:F
Ages:2 - 100 Years
Hours of Operation:M-F 8-5
https://doctors.utmbhealth.com/

Yowell, Ericca, APN☑♿♥
2000 Texas Ave Ste 300
Texas City, TX 77590
Affiliation: UTMB Physician Group
Phone:409-266-1888
Gender:F
Ages:2 - 100 Years
Hours of Operation:M-F 8-5
https://doctors.utmbhealth.com/

Family Practice

Anabor, Omegie, MD☑♿♥
10121 Emmett F Lowry Expy
Texas City, TX 77591
Affiliation: UTMB Physician Group
Phone:281-338-2798
Gender:F
https://doctors.utmbhealth.com/

Ben Okoli, Ford, MD☑♿
10121 Emmett F Lowry Expy
Texas City, TX 77591
Affiliation: UTMB Physician Group
Phone:281-338-2798
Gender:M
Ages:2 - 100 Years
Hours of Operation:M-F 8-5
https://doctors.utmbhealth.com/

Danies Ordonez, Emily, MD☑♿
10121 Emmett F Lowry Expy
Texas City, TX 77591
Affiliation: UTMB Physician Group
Phone:281-338-2798
Gender:F
Ages:0 - 100 Years
Hours of Operation:M-F 8-5
https://doctors.utmbhealth.com/

Khan, Mariam, MD☑♿
10121 Emmett F Lowry Expy
Texas City, TX 77591
Affiliation: UTMB Physician Group
Phone:281-338-2798
Gender:F
https://doctors.utmbhealth.com/

Lam, Andrew, MD☑♿
10121 Emmett F Lowry Expy
Texas City, TX 77591
Affiliation: UTMB Physician Group
Phone:281-338-2798
Gender:M
Ages:0 - 100 Years
Hours of Operation:M-F 8-5
https://doctors.utmbhealth.com/

☐ Cultural Competence Training
☑ Accepting New Patients
⃠ Not Accepting New Patients
Telemedicine
♿ ADA Accessible
Same Day Walk-in Appt
♥ Healthy Texas Women Provider
24-Hour Pharmacy
DME Pharmacy
Requires Referral
Requires Prior Authorization

If you have questions, please call Community DualCare Aligned (HMO D-SNP) at 1.833.276.8306 or TTY 711, October 1 through March 31, 8:00 am to 8:00 pm, 7 days a week and April 1 through September 30, Monday through Friday, 8:00 am to 8:00 pm. The call is free. For more information, visit **www.communityhealthchoice.org/medicare**.

C. Community DualCare Aligned (HMO D-SNP)'s List of Network Providers / Lista de proveedores de la red

Leung, Stacy, MD ♿ ♥
10121 Emmett F Lowry Expy
Texas City, TX 77591
Affiliation: UTMB Physician Group
Phone:281-338-2798
Gender:F
Hours of Operation:M-F 8-5
https://doctors.utmbhealth.com/

Ogamdi, Chinyere, MD ☑ ♿
10121 Emmett F Lowry Expy
Texas City, TX 77591
Affiliation: UTMB Physician Group
Phone:281-338-2798
Gender:F
https://doctors.utmbhealth.com/

Patel, Neepa, MD ☑ ♿
10121 Emmett F Lowry Expy
Texas City, TX 77591
Affiliation: UTMB Physician Group
Phone:281-338-2798
Gender:F
Ages:0 - 100 Years
Hours of Operation:M-F 8-5
https://doctors.utmbhealth.com/

Raimer, Angela, MD ☑ ♿ ♥
10121 Emmett F Lowry Expy
Texas City, TX 77591
Affiliation: UTMB Physician Group
Phone:281-338-2798
Gender:F
Ages:25 - 100 Years
Hours of Operation:M-F 8-5
https://doctors.utmbhealth.com/

10121 Emmett F Lowry Expy
Texas City, TX 77591
Affiliation: UTMB Physician Group
Phone:281-338-2798
Gender:F
Ages:25 - 100 Years
Hours of Operation:M-F 8-5
https://doctors.utmbhealth.com/

Roy, Sukanya, DO ☑ ♿
10121 Emmett F Lowry Expy
Texas City, TX 77591
Affiliation: UTMB Physician Group
Phone:281-338-2798
Gender:F
Ages:0 - 100 Years
Hours of Operation:M-F 8-5
https://doctors.utmbhealth.com/

Sabayon, Muhie, MD ☑ ♿
10121 Emmett F Lowry Expy
Texas City, TX 77591
Affiliation: UTMB Physician Group
Phone:281-338-2798
Gender:M
Hours of Operation:M-F 8-5
https://doctors.utmbhealth.com/

Internal Medicine

Grumbles, Loretta, MD ☐ ☑ ♥
9850C Emmett F Lowry Expy Ste C103
Texas City, TX 77591
Affiliation: Independent Physician/ Practitioner
Languages: SP
Phone:409-949-3406
Gender:F
Ages:0 - 100 Years
Hours of Operation:M 8-8,TuWThF 8-5,Sa 8-12

Hussain, Nasir, MD ☑ ♿ ♥
10121 Emmett F Lowry Expy
Texas City, TX 77591
Affiliation: UTMB Physician Group
Phone:281-338-2798
Gender:M
Ages:0 - 100 Years
Hours of Operation:M-F 8-5
https://doctors.utmbhealth.com/

Li, Dongming, MD ☑ ♿ ♥
10121 Emmett F Lowry Expy
Texas City, TX 77591
Affiliation: UTMB Physician Group
Phone:281-338-2798
Gender:F
Ages:18 - 100 Years
Hours of Operation:M-F 8-5
https://doctors.utmbhealth.com/

10121 Emmett F Lowry Expy
Texas City, TX 77591
Affiliation: UTMB Physician Group
Phone:281-338-2798
Gender:F
Ages:18 - 100 Years
Hours of Operation:M-F 8-5
https://doctors.utmbhealth.com/

Navarro, Carlos, MD ☑ ♿
10121 Emmett F Lowry Expy
Texas City, TX 77591
Affiliation: UTMB Physician Group
Phone:281-338-2798
Gender:M
Ages:0 - 100 Years
https://doctors.utmbhealth.com/

Nurse Midwife

Dixon, Rhonda, APN ☑ ♿
9300 Emmett F Lowry Expy Ste 138
Texas City, TX 77591
Affiliation: UTMB Physician Group
Phone:409-266-1888
Gender:F
Ages:0 - 100 Years
Hours of Operation:M-F 8-5
https://doctors.utmbhealth.com/

☐ Capacitación en Competencia Cultural
☑ Se aceptan nuevos pacientes
⃠ No se aceptan nuevos pacientes
Telemedicina
♿ Accesible según la ADA
Visita sin cita previa el mismo día
♥ Proveedor del programa Mujeres Saludables de Texas
Farmacia abierta las 24 horas
Farmacia de equipos médicos duraderos (DME)
Requiere referencia médica
Requiere autorización previa

Si tiene preguntas, llame a Community DualCare Integrated Aligned (HMO D-SNPal 1.833.276.8306 o TTY 711. Del 1 de octubre al 31 de marzo, de 8:00 a. m. a 8:00 p. m., los 7 días de la semana; del 1 de abril al 30 de septiembre, de lunes a viernes, de 8:00 a. m. a 8:00 p. m. La llamada es gratis. Más información: **CommunityHealthChoice.org/medicare.**

C. Community DualCare Aligned (HMO D-SNP)'s List of Network Providers / Lista de proveedores de la red

Ophthalmology (Eyes)

Adebayo, Aishat, MD☑♿
10121 Emmett F Lowry Expy
Texas City, TX 77591
Affiliation: UTMB Physician Group
Phone:281-488-7213
Gender:F
https://doctors.utmbhealth.com/

Choi, Shaena, MD☑♿
6807 Emmett F Lowry Expy Ste 102
Texas City, TX 77591
Affiliation: Memorial Hermann MD
Languages: FR, SP
Phone:281-488-7213
Gender:F
Ages:0 - 100 Years
Hours of Operation:M-F 8-5
https://coastaleyeassociates.com/

McMullen, William, MD☑♿
6807 Emmett F Lowry Expy Ste 102
Texas City, TX 77591
Affiliation: Memorial Hermann MD
Languages: SP
Phone:281-488-7213
Gender:M
Ages:18 - 100 Years
Hours of Operation:M-F 8-5
https://coastaleyeassociates.com/

Mopuru, Renuka, MD☑♿
10121 Emmett F Lowry Expy
Texas City, TX 77591
Affiliation: UTMB Physician Group
Phone:281-338-2798
Gender:F
https://doctors.utmbhealth.com/

Tran, Duc, DO☑♿
6807 Emmett F Lowry Expy Ste 102
Texas City, TX 77591
Affiliation: Memorial Hermann MD
Languages: SP
Phone:281-488-7213
Gender:M
Ages:6 - 100 Years
Hours of Operation:M-F 8-5
https://coastaleyeassociates.com/

Vizzeri, Gianmarco, MD☑♿
10121 Emmett F Lowry Expy
Texas City, TX 77591
Affiliation: UTMB Physician Group
Phone:281-338-2798
Gender:M
https://doctors.utmbhealth.com/

Optometry

Ehlers, Ashton, OD☑♿
10121 Emmett F Lowry Expy
Texas City, TX 77591
Affiliation: UTMB Physician Group
Phone:281-338-2798
Gender:F
Ages:0 - 100 Years
Hours of Operation:M-F 8-5
https://doctors.utmbhealth.com/

Oral-Maxillofacial Surgery (Jaw and Mouth)

Young, Dayton, MD☑♿
10121 Emmett F Lowry Expy
Texas City, TX 77591
Affiliation: UTMB Physician Group
Phone:281-338-2798
Gender:M
Ages:2 - 100 Years
Hours of Operation:M-F 8-5
https://doctors.utmbhealth.com/

Other

Al-Suradi, Alaa, MD☑♿
10121 Emmett F Lowry Expy
Texas City, TX 77591
Affiliation: UTMB Physician Group
Phone:281-338-2798
Gender:M
Ages:0 - 100 Years
Hours of Operation:M-F 8-5
https://doctors.utmbhealth.com/

Pulmonology (Lungs, Breathing)

Sharkawy Nada, Khaled, MD☑
1005 Harborside Dr Fl 6
Texas City, TX 77590
Affiliation: UTMB Physician Group
Phone:832-505-2450
Gender:M
Ages:18 - 100 Years
Hours of Operation:M-F 8-5
https://doctors.utmbhealth.com/

Radiology (X-Rays)

Alharbi, Abdulrahman, MD⃠♿
10121 Emmett F Lowry Expy
Texas City, TX 77591
Affiliation: UTMB Physician Group
Phone:281-338-2798
Gender:M
https://doctors.utmbhealth.com/

☐ Cultural Competence Training
☑ Accepting New Patients
⃠ Not Accepting New Patients
Telemedicine
♿ ADA Accessible
Same Day Walk-in Appt
♥ Healthy Texas Women Provider
24-Hour Pharmacy
DME Pharmacy
Requires Referral
Requires Prior Authorization

If you have questions, please call Community DualCare Aligned (HMO D-SNP) at 1.833.276.8306 or TTY 711, October 1 through March 31, 8:00 am to 8:00 pm, 7 days a week and April 1 through September 30, Monday through Friday, 8:00 am to 8:00 pm. The call is free. For more information, visit **www.communityhealthchoice.org/medicare**.

C. Community DualCare Aligned (HMO D-SNP)'s List of Network Providers / Lista de proveedores de la red

Tran, Maryanne, MD☑♥
6807 Emmett F Lowry Expy Ste 308
Texas City, TX 77591
Affiliation: Independent Physician/ Practitioner
Phone:866-257-6864
Gender:F
Ages:0 - 99 Years
Hours of Operation:M-F 8-5

6807 Emmett F Lowry Expy Ste 308
Texas City, TX 77591
Affiliation: Independent Physician/ Practitioner
Phone:866-257-6864
Gender:F
Ages:0 - 99 Years
Hours of Operation:M-F 8-5

Urology (Urinary Tract)

Jackson, Jamaal, MD☑♿♥
10121 Emmett F Lowry Expy
Texas City, TX 77591
Affiliation: UTMB Physician Group
Phone:281-338-2798
Gender:M
Ages:0 - 100 Years
Hours of Operation:M-F 8-5
https://doctors.utmbhealth.com/

THE WOODLANDS

Acute Care Adult Nurse Practitioner

Muzhetskaya, Evgeniya, APN☑
1120 Medical Plaza Dr Ste 150
The Woodlands, TX 77380
Affiliation: Memorial Hermann MD
Phone:713-897-5155
Gender:F
Ages:0 - 100 Years
Hours of Operation:M-Su 8-5
https://www.utphysicians.com/search-providers-locations/?formtab=nametab

1120 Medical Plaza Dr Ste 150
The Woodlands, TX 77380
Affiliation: Memorial Hermann MD
Phone:713-897-5155
Gender:F
Ages:0 - 100 Years
Hours of Operation:M-Su 8-5
https://www.utphysicians.com/search-providers-locations/?formtab=nametab

Acute Care Adult/ Gerontology Nurse Practitioner

Loyola, Donabel, APN☑
920 Medical Plaza Dr Ste 360
The Woodlands, TX 77380
Affiliation: UT Physicians
Phone:713-486-0460
Gender:F
Ages:0 - 100 Years
Hours of Operation:M-F 8-5

Anesthesiology

Sims, Stephen, MD☑♿
17189 I 45 S Ste 265
The Woodlands, TX 77385
Affiliation: Independent Physician/ Practitioner
Phone:936-756-3444
Gender:M

Williamson, John, MD☑♿
17189 I 45 S Ste 265
The Woodlands, TX 77385
Affiliation: Independent Physician/ Practitioner
Phone:936-756-3444
Gender:M

Audiologists (Hearing, Hearing Aids)

Reyes, Krista, AUD☑
4840 W Panther Creek Dr Ste 200
The Woodlands, TX 77381
Affiliation: Independent Physician/ Practitioner
Phone:936-251-3021
Gender:F
Ages:0 - 100 Years
Hours of Operation:MTuWTh 8-5,F 8-12

Cardiology, Cardiovascular (Heart, Blood Vessels)

Suarez, Keith, MD☑♿
920 Medical Plaza Dr Ste 300
The Woodlands, TX 77380
Affiliation: Memorial Hermann MD
Languages: SP
Phone:281-296-0788
Gender:M
Ages:18 - 100 Years
Hours of Operation:M-F 9-5

☐ Capacitación en Competencia Cultural
☑ Se aceptan nuevos pacientes
⃠ No se aceptan nuevos pacientes
Telemedicina
♿ Accesible según la ADA
Visita sin cita previa el mismo día
♥ Proveedor del programa Mujeres Saludables de Texas
Farmacia abierta las 24 horas
Farmacia de equipos médicos duraderos (DME)
Requiere referencia médica
Requiere autorización previa

Si tiene preguntas, llame a Community DualCare Integrated Aligned (HMO D-SNPal 1.833.276.8306 o TTY 711. Del 1 de octubre al 31 de marzo, de 8:00 a. m. a 8:00 p. m., los 7 días de la semana; del 1 de abril al 30 de septiembre, de lunes a viernes, de 8:00 a. m. a 8:00 p. m. La llamada es gratis. Más información: **CommunityHealthChoice.org/medicare.**

C. Community DualCare Aligned (HMO D-SNP)'s List of Network Providers / Lista de proveedores de la red

Cardiothoracic Surgery (Operations of the Heart and Chest)

Shah, Aamir, MD☑
920 Medical Center Dr Ste 370
The Woodlands, TX 77380
Affiliation: UT Physicians
Phone:713-486-6690
Gender:M

Clinical Nurse Specialist

Simmons, Elizabeth, APN☑♿🕘
9250 Pinecroft Dr
The Woodlands, TX 77380
Affiliation: Independent Physician/ Practitioner
Phone:281-419-8841
Gender:F
https://www.utphysicians.com/search-providers-locations/?formtab=nametab

Colon/Rectal (Bowels)

Azimuddin, Khawaja, MD☑
17450 St Lukes Way Ste 250
The Woodlands, TX 77384
Affiliation: Memorial Hermann MD
Phone:281-836-3627
Gender:M
Ages:18 - 100 Years

Critical Care Medicine

Mugawish, Suhair, MD📋☑📱♿♥
1111 Medical Plaza Dr Ste 250
The Woodlands, TX 77380
Affiliation: Memorial Hermann MD
Languages: AR
Phone:281-537-6300
Gender:F
https://www.bcm.edu/healthcare

1111 Medical Plaza Dr Ste 250
The Woodlands, TX 77380
Affiliation: Memorial Hermann MD
Languages: AR
Phone:281-537-6300
Gender:F
https://www.bcm.edu/healthcare

Thangudu, Pavan, MD📋☑📱♿
1111 Medical Plaza Dr Ste 250
The Woodlands, TX 77380
Affiliation: Memorial Hermann MD
Phone:281-537-6300
Gender:M
https://www.bcm.edu/healthcare

Emergency Medicine

Khosla, Akhil, MD☑♿♥
9250 Pinecroft Dr
The Woodlands, TX 77380
Affiliation: Memorial Hermann MD
Phone:281-419-8841
Gender:M
Ages:0 - 100 Years
https://www.utphysicians.com/search-providers-locations/?formtab=nametab

McNierney Moore, Afton, DO☑♿♥
9250 Pinecroft Dr
The Woodlands, TX 77380
Affiliation: Memorial Hermann MD
Phone:281-419-8841
Gender:F
Ages:0 - 100 Years
https://www.utphysicians.com/search-providers-locations/?formtab=nametab

Pandya, Michael, MD☑♥
9950 Woodlands Pkwy
The Woodlands, TX 77382
Affiliation: Memorial Hermann MD
Phone:281-719-3333
Gender:M

Rodriguez, Sarah, MD☑♿♥
9250 Pinecroft Dr
The Woodlands, TX 77380
Affiliation: Memorial Hermann MD
Languages: SP
Phone:281-419-8841
Gender:F
Ages:0 - 100 Years
https://www.utphysicians.com/search-providers-locations/?formtab=nametab

Shepard, Justin, MD☑♿
9250 Pinecroft Dr
The Woodlands, TX 77380
Affiliation: Memorial Hermann MD
Phone:281-419-8841
Gender:M
Ages:0 - 100 Years
https://www.utphysicians.com/search-providers-locations/?formtab=nametab

Sung, Shang, MD☑♿
9250 Pinecroft Dr
The Woodlands, TX 77380
Affiliation: Memorial Hermann MD
Languages: CM
Phone:281-419-8841
Gender:M
Ages:0 - 100 Years
https://www.utphysicians.com/search-providers-locations/?formtab=nametab

📋 Cultural Competence Training
☑ Accepting New Patients
⃠ Not Accepting New Patients
📱 Telemedicine
♿ ADA Accessible
🕘 Same Day Walk-in Appt
♥ Healthy Texas Women Provider
↻ 24-Hour Pharmacy
◈ DME Pharmacy
↳ Requires Referral
👍 Requires Prior Authorization

If you have questions, please call Community DualCare Aligned (HMO D-SNP) at 1.833.276.8306 or TTY 711, October 1 through March 31, 8:00 am to 8:00 pm, 7 days a week and April 1 through September 30, Monday through Friday, 8:00 am to 8:00 pm. The call is free. For more information, visit **www.communityhealthchoice.org/medicare**.

C. Community DualCare Aligned (HMO D-SNP)'s List of Network Providers / Lista de proveedores de la red

Valenti, Salvatore, DO☑♿♥
9250 Pinecroft Dr
The Woodlands, TX 77380
Affiliation: Memorial Hermann MD
Phone:281-419-8841
Gender:M
Ages:0 - 100 Years
https://www.utphysicians.com/search-providers-locations/?formtab=nametab

Family Nurse Practitioner

Bellamy, Shanna, APN☑
10333 Kuykendahl Rd Ste D
The Woodlands, TX 77382
Affiliation: Memorial Hermann MD
Phone:832-813-7023
Gender:F

Fayrweather, Courtney, APN☑♿♥
9250 Pinecroft Dr
The Woodlands, TX 77380
Affiliation: Memorial Hermann MD
Phone:281-419-8841
Gender:F
Ages:0 - 100 Years
https://www.utphysicians.com/search-providers-locations/?formtab=nametab

Hizak, Neil, APN☑♿
9250 Pinecroft Dr
The Woodlands, TX 77380
Affiliation: Memorial Hermann MD
Phone:281-419-8841
Gender:M
Ages:0 - 100 Years
https://www.utphysicians.com/search-providers-locations/?formtab=nametab

Ivins, Shawna, APN☑♿🕘
17200 St Lukes Way
The Woodlands, TX 77384
Affiliation: Independent Physician/ Practitioner
Phone:936-266-2000
Gender:F
Ages:16 - 100 Years
Hours of Operation:M-F 8-4:30
https://www.bcm.edu/healthcare

Ivins, Shawna, APN☑♿
9250 Pinecroft Dr
The Woodlands, TX 77380
Affiliation: Independent Physician/ Practitioner
Phone:281-419-8841
Gender:F
Ages:16 - 100 Years
Hours of Operation:M-F 8-4:30
https://www.utphysicians.com/search-providers-locations/?formtab=nametab

Marchi, Lauren, APN☑♿🕘
17200 St Lukes Way
The Woodlands, TX 77384
Affiliation: Independent Physician/ Practitioner
Phone:936-266-2000
Gender:F
Ages:18 - 100 Years
Hours of Operation:M-F 8-5
https://www.bcm.edu/healthcare

Marchi, Lauren, APN☐☑♿
9180 Pinecroft Dr
Ste 300
The Woodlands, TX 77380
Affiliation: Independent Physician/ Practitioner
Phone:281-419-4600
Gender:F
Ages:18 - 100 Years
Hours of Operation:M-F 8-5

Marchi, Lauren, APN☑♿
9250 Pinecroft Dr
The Woodlands, TX 77380
Affiliation: Independent Physician/ Practitioner
Phone:281-419-8841
Gender:F
Ages:18 - 100 Years
Hours of Operation:M-F 8-5
https://www.utphysicians.com/search-providers-locations/?formtab=nametab

Minick, Courtney, APN☐☑♿🕘
9180 Pinecroft Dr
Ste 300
The Woodlands, TX 77380
Affiliation: Independent Physician/ Practitioner
Phone:281-419-4600
Gender:F
Ages:0 - 100 Years
Hours of Operation:M-F 8-5

☐ Capacitación en Competencia Cultural
☑ Se aceptan nuevos pacientes
⃠ No se aceptan nuevos pacientes
Telemedicina
♿ Accesible según la ADA
🕘 Visita sin cita previa el mismo día
♥ Proveedor del programa Mujeres Saludables de Texas
Farmacia abierta las 24 horas
Farmacia de equipos médicos duraderos (DME)
Requiere referencia médica
Requiere autorización previa

Si tiene preguntas, llame a Community DualCare Integrated Aligned (HMO D-SNPal 1.833.276.8306 o TTY 711. Del 1 de octubre al 31 de marzo, de 8:00 a. m. a 8:00 p. m., los 7 días de la semana; del 1 de abril al 30 de septiembre, de lunes a viernes, de 8:00 a. m. a 8:00 p. m. La llamada es gratis. Más información: **CommunityHealthChoice.org/medicare.**

C. Community DualCare Aligned (HMO D-SNP)'s List of Network Providers / Lista de proveedores de la red

Willis, Sarah, APN☐☑♿
9180 Pinecroft Dr
Ste 300
The Woodlands, TX 77380
Affiliation: Independent Physician/ Practitioner
Phone:281-419-4600
Gender:F
Ages:0 - 100 Years
Hours of Operation:M-F 8-5

Wright, Monica, APN☑♿
1640 Lake Woodlands Dr Ste E
The Woodlands, TX 77380
Affiliation: Independent Physician/ Practitioner
Phone:682-312-6632
Gender:F
Ages:0 - 20 Years
Hours of Operation:M-Su 0-8

Family Practice

Blessing, Adrienne, MD☑
6704 Sterling Ridge Dr Ste A
The Woodlands, TX 77382
Affiliation: TMHPO Physicians
Phone:281-737-2640
Gender:F
Ages:2 - 100 Years
Hours of Operation:M-F 8-5

El Zufari, Mouhamed, MD☑♥
9000 Forest Xing
The Woodlands, TX 77381
Affiliation: Memorial Hermann MD
Languages: AR, FR, SP
Phone:281-681-0616
Gender:M
Ages:0 - 100 Years
Hours of Operation:M-F 8-5,Sa 8-12

Hunter, Nota, MD☑♿♥
1890 Research Forest Dr
The Woodlands, TX 77381
Affiliation: Memorial Hermann MD
Phone:832-658-3600
Gender:F
Ages:0 - 100 Years
Hours of Operation:MTuWTh 7-5,F 7-4

Maya, Tahir, MD☑♿
17200 St Lukes Way
The Woodlands, TX 77384
Affiliation: Baylor College of Medicine Physicians
Languages: SP
Phone:936-266-2000
Gender:M
https://www.bcm.edu/healthcare

17200 St Lukes Way
The Woodlands, TX 77384
Affiliation: Baylor College of Medicine Physicians
Languages: SP
Phone:936-266-2000
Gender:M
https://www.bcm.edu/healthcare

Pinnapureddy, Sandeep, DO☑♥
9000 Forest Xing
The Woodlands, TX 77381
Affiliation: Independent Physician/ Practitioner
Languages: SP
Phone:281-681-0616
Gender:M
Ages:0 - 100 Years
Hours of Operation:M-F 8-5,Sa 8-12

Rahman, Fouzia, MD☑
10333 Kuykendahl Rd Ste D
The Woodlands, TX 77382
Affiliation: Memorial Hermann MD
Phone:832-813-7023
Gender:F
Hours of Operation:M-F 8-5

Robertson, Christopher, MD☐☑🕘♥
8845 Six Pines Dr
Ste 200
The Woodlands, TX 77380
Affiliation: Independent Physician/ Practitioner
Phone:281-440-5300
Gender:M
Ages:18 - 105 Years
Hours of Operation:M-F 8-5

8845 Six Pines Dr
Ste 200
The Woodlands, TX 77380
Affiliation: Independent Physician/ Practitioner
Phone:281-440-5300
Gender:M
Ages:18 - 105 Years
Hours of Operation:M-F 8-5

Siddiqui, Nihal, MD☐☑
9004 Forest Xing Ste B
The Woodlands, TX 77381
Affiliation: Independent Physician/ Practitioner
Languages: AR, HI, SP, UR

☐ Cultural Competence Training
☑ Accepting New Patients
⃠ Not Accepting New Patients
Telemedicine
♿ ADA Accessible
🕘 Same Day Walk-in Appt
♥ Healthy Texas Women Provider
24-Hour Pharmacy
◈ DME Pharmacy
Requires Referral
Requires Prior Authorization

If you have questions, please call Community DualCare Aligned (HMO D-SNP) at 1.833.276.8306 or TTY 711, October 1 through March 31, 8:00 am to 8:00 pm, 7 days a week and April 1 through September 30, Monday through Friday, 8:00 am to 8:00 pm. The call is free. For more information, visit **www.communityhealthchoice.org/medicare**.

C. Community DualCare Aligned (HMO D-SNP)'s List of Network Providers / Lista de proveedores de la red

Phone:281-364-1960
Gender:M
Ages:2 - 100 Years
Hours of Operation:M 8-7,TuTh 8-6,W 8-5,F 8-0
https://woodlandfamilyclinic.com/

Internal Medicine

Bhatti, Zummera, MD☑
6704 Sterling Ridge Dr Ste A
The Woodlands, TX 77382
Affiliation: TMHPO Physicians
Phone:281-737-2640
Gender:F
Ages:18 - 100 Years
Hours of Operation:M-F 9-5

Koka, Vijay, MD☑♿
9449 Grogans Mill Rd
The Woodlands, TX 77380
Affiliation: Memorial Hermann MD
Languages: SP
Phone:832-381-2441
Gender:M
Ages:18 - 100 Years
Hours of Operation:M-F 8:30-5

Krause, James, MD☐☑
8845 Six Pines Dr Ste 200
The Woodlands, TX 77380
Affiliation: Independent Physician/ Practitioner
Phone:281-440-5300
Gender:M
Ages:18 - 100 Years
Hours of Operation:M-F 8-5

Nguyen, Trinh, DO☐☑📱♿
1111 Medical Plaza Dr Ste 250
The Woodlands, TX 77380
Affiliation: Memorial Hermann MD
Phone:281-537-6300
Gender:F
Ages:16 - 100 Years
https://www.bcm.edu/healthcare

Patel, Hanish, MD☐☑📱♿♥
1111 Medical Plaza Dr Ste 250
The Woodlands, TX 77380
Affiliation: Privia Medical Group
Phone:281-537-6300
Gender:M
Ages:0 - 100 Years
Hours of Operation:M-F 8-5
https://www.bcm.edu/healthcare

Planegger, Randy, MD☐☑📱♿♥
1111 Medical Plaza Dr Ste 250
The Woodlands, TX 77380
Affiliation: Privia Medical Group
Phone:281-537-6300
Gender:M
Hours of Operation:M-F 8-5
https://www.bcm.edu/healthcare

1111 Medical Plaza Dr Ste 250
The Woodlands, TX 77380
Affiliation: Privia Medical Group
Phone:281-537-6300
Gender:M
Hours of Operation:M-F 8-5
https://www.bcm.edu/healthcare

Rodriguez- Ortiz, Yariana Emma, MD☑♿
9449 Grogans Mill Rd
The Woodlands, TX 77380
Affiliation: Independent Physician/ Practitioner
Phone:832-381-2441
Gender:F

Vedala, Mythili, MD☑
10333 Kuykendahl Rd Ste D
The Woodlands, TX 77382
Affiliation: Memorial Hermann MD
Phone:832-813-7023
Gender:F
Ages:16 - 99 Years
Hours of Operation:M-F 7:30-4:30

Vedala, Mythili, MD☑♿
1890 Research Forest Dr
The Woodlands, TX 77381
Affiliation: Memorial Hermann MD
Phone:832-658-3600
Gender:F

Neonatal Nurse Practitioner

Adams, Brittany, NP☑♿🕘
9250 Pinecroft Dr
The Woodlands, TX 77380
Affiliation: Independent Physician/ Practitioner
Phone:281-419-8841
Gender:F
Hours of Operation:M-Su 12-12
https://www.utphysicians.com/search-providers-locations/?formtab=nametab

Nephrology (Kidney)

Ahmed, Mohammed, MD☑♿
9449 Grogans Mill Rd
The Woodlands, TX 77380
Affiliation: Memorial Hermann MD
Languages: SP
Phone:832-381-2441
Gender:M
Ages:18 - 100 Years
Hours of Operation:M-F 8:30-5

☐ Capacitación en Competencia Cultural
☑ Se aceptan nuevos pacientes
⃠ No se aceptan nuevos pacientes
📱 Telemedicina
♿ Accesible según la ADA
🕘 Visita sin cita previa el mismo día
♥ Proveedor del programa Mujeres Saludables de Texas
↻ Farmacia abierta las 24 horas
◈ Farmacia de equipos médicos duraderos (DME)
↪ Requiere referencia médica
☝ Requiere autorización previa

Si tiene preguntas, llame a Community DualCare Integrated Aligned (HMO D-SNPal 1.833.276.8306 o TTY 711. Del 1 de octubre al 31 de marzo, de 8:00 a. m. a 8:00 p. m., los 7 días de la semana; del 1 de abril al 30 de septiembre, de lunes a viernes, de 8:00 a. m. a 8:00 p. m. La llamada es gratis. Más información: **CommunityHealthChoice.org/medicare.**

C. Community DualCare Aligned (HMO D-SNP)'s List of Network Providers / Lista de proveedores de la red

Desai, Ulka, MD☑♿
1644 Research Forest Dr Ste 150
The Woodlands, TX 77381
Affiliation: Independent Physician/ Practitioner
Phone:281-866-9995
Gender:F
Ages:18 - 100 Years
Hours of Operation:M 9-0,W 9:30-3:30,F 0-4

Finch, Jennifer, MD☑♿
9449 Grogans Mill Rd
The Woodlands, TX 77380
Affiliation: Independent Physician/ Practitioner
Languages: SP
Phone:832-381-2441
Gender:F
Ages:18 - 100 Years
Hours of Operation:M-F 8:30-5

Gonzalez, Juan, MD☑♿♥
1644 Research Forest Dr Ste 150
The Woodlands, TX 77381
Affiliation: Steward Health Care
Languages: SP
Phone:281-866-9995
Gender:M
Ages:18 - 100 Years
Hours of Operation:M 9-0,W 9:30-3:30,F 0-4

Iqbal, Nadia, MD☑♿
1644 Research Forest Dr Ste 150
The Woodlands, TX 77381
Affiliation: Independent Physician/ Practitioner
Phone:281-866-9995
Gender:F
Ages:18 - 100 Years
Hours of Operation:M 9-0,W 9:30-3:30,F 0-4

Khan, Faraz, MD☑♿♥
1644 Research Forest Dr Ste 150
The Woodlands, TX 77381
Affiliation: Independent Physician/ Practitioner
Phone:281-866-9995
Gender:M
Ages:18 - 100 Years
Hours of Operation:M 9-0,W 9:30-3:30,F 0-4

Kwoh, Christopher, MD☑♿♥
1644 Research Forest Dr Ste 150
The Woodlands, TX 77381
Affiliation: Independent Physician/ Practitioner
Languages: AR, KM, SP, VS
Phone:281-866-9995
Gender:M
Ages:18 - 100 Years
Hours of Operation:M 9-0,W 9:30-3:30,F 0-4

Leggington, Robert, MD☑♿
9449 Grogans Mill Rd
The Woodlands, TX 77380
Affiliation: Memorial Hermann MD
Phone:832-381-2441
Gender:M
Ages:18 - 200 Years
Hours of Operation:M-F 8:30-5

Malhotra, Ameena, MD☑♿
9449 Grogans Mill Rd
The Woodlands, TX 77380
Affiliation: Independent Physician/ Practitioner
Phone:832-381-2441
Gender:F
Ages:18 - 100 Years
Hours of Operation:M-F 8-5

Nguyen, Binh, MD☑♿♥
1644 Research Forest Dr Ste 150
The Woodlands, TX 77381
Affiliation: Independent Physician/ Practitioner
Languages: VS
Phone:281-866-9995
Gender:M
Ages:18 - 100 Years
Hours of Operation:M 9-0,W 9:30-3:30,F 0-4

Rhee, Edward, MD☑♿♥
1644 Research Forest Dr Ste 150
The Woodlands, TX 77381
Affiliation: Independent Physician/ Practitioner
Languages: KM, SP
Phone:281-866-9995
Gender:M
Ages:18 - 100 Years
Hours of Operation:M 9-0,W 9:30-3:30,F 0-4

Neurology

Bashir, Ferhad, MD☑♿
1790 Hughes Landing Blvd Ste 400
The Woodlands, TX 77380
Affiliation: Independent Physician/ Practitioner
Phone:832-209-8298
Gender:M
Ages:0 - 100 Years
Hours of Operation:M-F 9-5

☐ Cultural Competence Training
☑ Accepting New Patients
⃠ Not Accepting New Patients
Telemedicine
♿ ADA Accessible
Same Day Walk-in Appt
♥ Healthy Texas Women Provider
24-Hour Pharmacy
DME Pharmacy
Requires Referral
Requires Prior Authorization

If you have questions, please call Community DualCare Aligned (HMO D-SNP) at 1.833.276.8306 or TTY 711, October 1 through March 31, 8:00 am to 8:00 pm, 7 days a week and April 1 through September 30, Monday through Friday, 8:00 am to 8:00 pm. The call is free. For more information, visit **www.communityhealthchoice.org/medicare**.

C. Community DualCare Aligned (HMO D-SNP)'s List of Network Providers / Lista de proveedores de la red

1790 Hughes Landing Blvd Ste 400
The Woodlands, TX 77380
Affiliation: Independent Physician/ Practitioner
Phone:832-209-8298
Gender:M
Ages:0 - 100 Years
Hours of Operation:M-F 9-5

Cruz Saavedra, Luis, MD☑
9180 Pinecroft Dr Ste 150
The Woodlands, TX 77380
Affiliation: Memorial Hermann MD
Phone:713-879-5900
Gender:M
Ages:18 - 100 Years
Hours of Operation:M-F 8-5

Gaffney, Kevin, MD☑
9180 Pinecroft Dr Ste 150
The Woodlands, TX 77380
Affiliation: Memorial Hermann MD
Phone:713-879-5900
Gender:M
Ages:6 - 99 Years
Hours of Operation:M-F 8-5

Jamal-Omidi, Shirin, MD☑
920 Medical Plaza Dr Ste 560
The Woodlands, TX 77380
Affiliation: UT Physicians Neurosciences
Phone:832-325-7080
Gender:F
Ages:0 - 100 Years
Hours of Operation:M-F 8-5

McDonald, Ryan, MD☑
9180 Pinecroft Dr Ste 150
The Woodlands, TX 77380
Affiliation: Memorial Hermann MD
Phone:713-879-5900
Gender:M
Ages:17 - 100 Years
Hours of Operation:M-F 8-5

9180 Pinecroft Dr Ste 150
The Woodlands, TX 77380
Affiliation: Memorial Hermann MD
Phone:713-879-5900
Gender:M
Ages:17 - 100 Years
Hours of Operation:M-F 8-5

Nurse Midwife

Williams, Aishah, APN☐☑♿
9180 Pinecroft Dr Ste 300
The Woodlands, TX 77380
Affiliation: Independent Physician/ Practitioner
Phone:281-419-4600
Gender:F
Hours of Operation:M-F 8-5

Optometry

Jeong, Jeffrey, OD☑♿
17450 St Lukes Way Ste 100
The Woodlands, TX 77384
Affiliation: Independent Physician/ Practitioner
Phone:713-580-2500
Gender:M
Ages:0 - 100 Years
Hours of Operation:MTuWTh 8-5,F 7:30-1
https://www.berkeleyeye.com/

Orthopedics (Bones and Joints)

Borden, Timothy, MD☑♥
9305 Pinecroft Dr Ste 400
The Woodlands, TX 77380
Affiliation: UT Physicians
Phone:713-486-8800
Gender:M
Ages:15 - 100 Years
Hours of Operation:M-F 8-5
https://www.utphysicians.com/search-providers-locations/?formtab=nametab

Griffin, Joshua, MD☑♥
9305 Pinecroft Dr Ste 400
The Woodlands, TX 77380
Affiliation: UT Physicians
Phone:713-486-8800
Gender:M
Ages:15 - 100 Years
Hours of Operation:M-F 8-5
https://www.utphysicians.com/search-providers-locations/?formtab=nametab

Hartline, Braden, MD☑♥
9305 Pinecroft Dr Ste 400
The Woodlands, TX 77380
Affiliation: UT Physicians
Phone:713-486-8800
Gender:M
Ages:15 - 100 Years
Hours of Operation:M-F 8-5
https://www.utphysicians.com/search-providers-locations/?formtab=nametab

Roper, Brennan, MD☑
9305 Pinecroft Dr Ste 400
The Woodlands, TX 77380
Affiliation: UT Physicians
Phone:713-486-8800
Gender:M
Ages:0 - 100 Years
Hours of Operation:M-F 8-5
https://www.utphysicians.com/search-providers-locations/?formtab=nametab

☐ Capacitación en Competencia Cultural
☑ Se aceptan nuevos pacientes
⃠ No se aceptan nuevos pacientes
Telemedicina
♿ Accesible según la ADA
Visita sin cita previa el mismo día
♥ Proveedor del programa Mujeres Saludables de Texas
Farmacia abierta las 24 horas
Farmacia de equipos médicos duraderos (DME)
Requiere referencia médica
Requiere autorización previa

Si tiene preguntas, llame a Community DualCare Integrated Aligned (HMO D-SNPal 1.833.276.8306 o TTY 711. Del 1 de octubre al 31 de marzo, de 8:00 a. m. a 8:00 p. m., los 7 días de la semana; del 1 de abril al 30 de septiembre, de lunes a viernes, de 8:00 a. m. a 8:00 p. m. La llamada es gratis. Más información: **CommunityHealthChoice.org/medicare.**

C. Community DualCare Aligned (HMO D-SNP)'s List of Network Providers / Lista de proveedores de la red

Tillinghast, Cody, MD☑♥
9305 Pinecroft Dr Ste 400
The Woodlands, TX 77380
Affiliation: UT Physicians
Phone:713-486-8800
Gender:M
Ages:0 - 100 Years
Hours of Operation:M-F 8-5
https://www.utphysicians.com/search-providers-locations/?formtab=nametab

Zhou, Joanne, MD☑
9305 Pinecroft Dr Ste 400
The Woodlands, TX 77380
Affiliation: UT Physicians
Phone:713-486-8800
Gender:F
Ages:0 - 100 Years
Hours of Operation:M-F 8-5
https://www.utphysicians.com/search-providers-locations/?formtab=nametab

Pain Management

Gopalani, Anisa, MD☑♿
17189 I 45 S Ste 265
The Woodlands, TX 77385
Affiliation: Independent Physician/ Practitioner
Phone:936-756-3444
Gender:F
Ages:18 - 99 Years
Hours of Operation:MTuWTh 8-5,F 8-12

Physical Medicine (Rehabilitation)

Allam, Anand, MD☑♿
17200 St Lukes Way
The Woodlands, TX 77384
Affiliation: Independent Physician/ Practitioner
Languages: SP
Phone:936-266-2000
Gender:M
Ages:0 - 110 Years
Hours of Operation:M-F 8-5
https://www.bcm.edu/healthcare

Allam, Anand, MD☐☑♿
9250 Pinecroft Dr 7th Fl
The Woodlands, TX 77380
Affiliation: Independent Physician/ Practitioner
Languages: SP
Phone:713-897-2300
Gender:M
Ages:0 - 110 Years
Hours of Operation:M-F 8-5

Riedel, Peter, DO☑♿♥
9180 Pinecroft Dr Ste 420
The Woodlands, TX 77380
Affiliation: UT Physicians
Phone:713-486-5590
Gender:M
Ages:15 - 100 Years
Hours of Operation:M-F 8-5
https://www.utphysicians.com/search-providers-locations/?formtab=nametab

Physical Therapist (Bones and Joints)

Peace, Kara☑
9305 Pinecroft Dr Ste 400
The Woodlands, TX 77380
Affiliation: UT Physicians
Phone:713-486-8800
Gender:F
Ages:0 - 100 Years
Hours of Operation:M-F 8-5
https://www.utphysicians.com/search-providers-locations/?formtab=nametab

Plastic / Reconstructive Surgery

Correa, Bryan, MD☑
4850 W Panther Creek Dr Ste 105
The Woodlands, TX 77381
Affiliation: Memorial Hermann MD
Phone:281-419-9119
Gender:M
Ages:18 - 100 Years
Hours of Operation:M-F 8-5

Podiatry (Feet, Toenails)

De Los Santos, Roberto, DPM☑♿
17450 St Lukes Way Ste 190
The Woodlands, TX 77384
Affiliation: Memorial Hermann MD
Phone:936-231-8500
Gender:M
Ages:5 - 100 Years
Hours of Operation:M-F 8-5

Orellana Galvez, Marcela, DPM⃠
8000 Research Forest Dr Ste 250
The Woodlands, TX 77382
Affiliation: Independent Physician/ Practitioner
Phone:866-552-4866
Gender:F

☐ Cultural Competence Training
☑ Accepting New Patients
⃠ Not Accepting New Patients
Telemedicine
♿ ADA Accessible
Same Day Walk-in Appt
♥ Healthy Texas Women Provider
24-Hour Pharmacy
DME Pharmacy
Requires Referral
Requires Prior Authorization

If you have questions, please call Community DualCare Aligned (HMO D-SNP) at 1.833.276.8306 or TTY 711, October 1 through March 31, 8:00 am to 8:00 pm, 7 days a week and April 1 through September 30, Monday through Friday, 8:00 am to 8:00 pm. The call is free. For more information, visit **www.communityhealthchoice.org/medicare**.

C. Community DualCare Aligned (HMO D-SNP)'s List of Network Providers / Lista de proveedores de la red

Psychiatry (Mental Illness)

Ahmed, Asadullah, MD☑ ♥
10857 Kuykendahl Rd Ste 210
The Woodlands, TX 77382
Affiliation: Independent Physician/ Practitioner
Phone:832-979-4234
Gender:M
Ages:0 - 100 Years
Hours of Operation:M-F 9-6

Pulmonology (Lungs, Breathing)

Asi, Wael, MD☐☑
1111 Medical Plaza Dr Ste 250
The Woodlands, TX 77380
Affiliation: Memorial Hermann MD
Languages: AR, SP, UR
Phone:281-537-6300
Gender:M
Hours of Operation:M-F 8-5
https://www.bcm.edu/healthcare

1111 Medical Plaza Dr Ste 250
The Woodlands, TX 77380
Affiliation: Privia Medical Group
Languages: AR, SP, UR
Phone:281-537-6300
Gender:M
Hours of Operation:M-F 8-5
https://www.bcm.edu/healthcare

Fares, Salah, MD☑
9319 Pinecroft Dr Ste 130
The Woodlands, TX 77380
Affiliation: Memorial Hermann MD
Languages: FR, SP, UR
Phone:281-943-2440
Gender:M
Ages:16 - 100 Years
Hours of Operation:M-Su 8-5

Radiology

Hamilton, Carlos, MD☑
8000 Research Forest Dr Ste 250
The Woodlands, TX 77382
Affiliation: Independent Physician/ Practitioner
Phone:866-552-4866
Gender:M
Ages:14 - 100 Years
Hours of Operation:M-F 8-5

8000 Research Forest Dr Ste 250
The Woodlands, TX 77382
Affiliation: Independent Physician/ Practitioner
Phone:866-552-4866
Gender:M
Ages:14 - 100 Years
Hours of Operation:M-F 8-5

Radiology (X-Rays)

Auzenne, Richard, MD☑ ♥
111 Vision Park Blvd Ste 230
The Woodlands, TX 77384
Affiliation: Independent Physician/ Practitioner
Phone:281-580-6171
Gender:M
Ages:18 - 100 Years
Hours of Operation:M-F 8-5

Bugnone, Alejandro, MD☑
8850 Six Pines Dr Ste 190
The Woodlands, TX 77380
Affiliation: Independent Physician/ Practitioner
Phone:832-381-3800
Gender:M

Dang, Matthew, MD☐☑
6 Paloma Bend Pl
The Woodlands, TX 77389
Affiliation: Independent Physician/ Practitioner
Phone:713-818-7481
Gender:M
Ages:0 - 99 Years
Hours of Operation:M-F 8-5

Porter, Chad, MD☐☑
6 Paloma Bend Pl
The Woodlands, TX 77389
Affiliation: Independent Physician/ Practitioner
Phone:713-818-7481
Gender:M
Ages:0 - 99 Years
Hours of Operation:M-F 9-5

☐ Capacitación en Competencia Cultural
☑ Se aceptan nuevos pacientes
⃠ No se aceptan nuevos pacientes
Telemedicina
Accesible según la ADA
Visita sin cita previa el mismo día
♥ Proveedor del programa Mujeres Saludables de Texas
Farmacia abierta las 24 horas
Farmacia de equipos médicos duraderos (DME)
Requiere referencia médica
Requiere autorización previa

Si tiene preguntas, llame a Community DualCare Integrated Aligned (HMO D-SNPal 1.833.276.8306 o TTY 711. Del 1 de octubre al 31 de marzo, de 8:00 a. m. a 8:00 p. m., los 7 días de la semana; del 1 de abril al 30 de septiembre, de lunes a viernes, de 8:00 a. m. a 8:00 p. m. La llamada es gratis. Más información: **CommunityHealthChoice.org/medicare.**

C. Community DualCare Aligned (HMO D-SNP)'s List of Network Providers / Lista de proveedores de la red

Shinault, Stephen, DO☑♿
8850 Six Pines Dr
Ste 190
The Woodlands, TX
77380
Affiliation:
Independent
Physician/
Practitioner
Phone:832-381-3800
Gender:M
Hours of
Operation:M-F 8-5

Siddiqui, Masood, MD☑♿
8850 Six Pines Dr
Ste 190
The Woodlands, TX
77380
Affiliation:
Independent
Physician/
Practitioner
Phone:832-381-3800
Gender:M
Ages:0 - 100 Years
Hours of
Operation:M-F
8:30-5

Sobti, Vikram, MD☑♿🕘
8850 Six Pines Dr
Ste 190
The Woodlands, TX
77380
Affiliation:
Independent
Physician/
Practitioner
Phone:832-381-3800
Gender:M
Ages:0 - 100 Years
Hours of
Operation:M-F
8:30-5

Tran, Maryanne, MD☑♿♥
111 Vision Park Blvd
Ste 230
The Woodlands, TX
77384
Affiliation:
Independent
Physician/
Practitioner
Phone:281-580-6171
Gender:F
Ages:0 - 99 Years
Hours of
Operation:M-F 8-5

111 Vision Park Blvd
Ste 230
The Woodlands, TX
77384
Affiliation:
Independent
Physician/
Practitioner
Phone:281-580-6171
Gender:F
Ages:0 - 99 Years
Hours of
Operation:M-F 8-5

Woolley, Steven, MD☑♿🕘
8850 Six Pines Dr
Ste 190
The Woodlands, TX
77380
Phone:832-381-3800
Gender:M
Ages:0 - 100 Years
Hours of
Operation:M-F
8:30-5

Rheumatology

Brionez, Tamar, MD☑
10857 Kuykendahl
Rd Ste 120
The Woodlands, TX
77382
Affiliation:
Independent
Physician/
Practitioner
Phone:713-340-4421
Gender:F
Ages:0 - 100 Years
Hours of
Operation:M-F 8-5

Speech Therapy

Garcia, Romie, SLP☑♿👍
1790 Hughes Land-
ing Blvd Ste 400
The Woodlands, TX
77380
Affiliation:
Independent
Physician/
Practitioner
Phone:832-209-8298
Gender:F
Ages:1 - 100 Years
Hours of
Operation:M-Su 7-7

1790 Hughes Land-
ing Blvd Ste 400
The Woodlands, TX
77380
Affiliation:
Independent
Physician/
Practitioner
Phone:832-209-8298
Gender:F
Ages:1 - 100 Years
Hours of
Operation:M-Su 7-7

Luevano, Arlene, SLP☑♿👍
1790 Hughes Land-
ing Blvd Ste 400
The Woodlands, TX
77380
Affiliation:
Independent
Physician/
Practitioner
Phone:832-209-8298
Gender:F
Hours of
Operation:M-F 7-7

☐ Cultural Competence Training
☑ Accepting New Patients
⃠ Not Accepting New Patients
Telemedicine
♿ ADA Accessible
🕘 Same Day Walk-in Appt
♥ Healthy Texas Women Provider
24-Hour Pharmacy
DME Pharmacy
Requires Referral
👍 Requires Prior Authorization

If you have questions, please call Community DualCare Aligned (HMO D-SNP) at 1.833.276.8306 or TTY 711, October 1 through March 31, 8:00 am to 8:00 pm, 7 days a week and April 1 through September 30, Monday through Friday, 8:00 am to 8:00 pm. The call is free. For more information, visit **www.communityhealthchoice.org/medicare**.

C. Community DualCare Aligned (HMO D-SNP)'s List of Network Providers / Lista de proveedores de la red

Stehlik, Amber, SLP☑
4840 W Panther Creek Dr Ste 200
The Woodlands, TX 77381
Affiliation: Independent Physician/ Practitioner
Phone:936-251-3021
Gender:F
Ages:0 - 18 Years
Hours of Operation:MTuWTh 8-5,F 8-12

Sports Medicine (Sports Injuries)

Frey, Christopher, MD☑♥
9305 Pinecroft Dr Ste 400
The Woodlands, TX 77380
Affiliation: UT Physicians
Phone:713-486-8800
Gender:M
Ages:0 - 100 Years
Hours of Operation:M-F 8-5
https://www.utphysicians.com/search-providers-locations/?formtab=nametab

Surgery (Operations)

Johnson, William, MD☑♥
9303 Pinecroft Dr Ste 350
The Woodlands, TX 77380
Affiliation: Memorial Hermann MD
Phone:281-888-1464
Gender:M

Lugo, Rafael, MD☑♥
17189 I 45 S Ste 275
The Woodlands, TX 77385
Affiliation: Independent Physician/ Practitioner
Phone:832-377-5846
Gender:M
Ages:6 - 99 Years
Hours of Operation:M-F 8-5

Woo, Liliana, MD☑
9303 Pinecroft Dr Ste 320
The Woodlands, TX 77380
Affiliation: Memorial Hermann MD
Languages: SP
Phone:832-442-2392
Gender:F
Ages:0 - 100 Years
Hours of Operation:MTuWTh 7:45-5,F 7:45-1
9303 Pinecroft Dr Ste 320
The Woodlands, TX 77380
Affiliation: Memorial Hermann MD
Languages: SP
Phone:832-442-2392
Gender:F
Ages:0 - 100 Years
Hours of Operation:MTuWTh 7:45-5,F 7:45-1

Thoracic Surgery (Chest Surgery)

Maniscalco, Stephen, MD☑
9250 Pinecroft Dr
The Woodlands, TX 77380
Affiliation: UT Physicians
Languages: SP
Phone:281-419-8841
Gender:M
Ages:0 - 100 Years
Hours of Operation:M-F 8-5
https://www.utphysicians.com/search-providers-locations/?formtab=nametab

Urology (Urinary Tract)

Corey, Clyde, MD☑
9303 Pinecroft Dr Ste 320
The Woodlands, TX 77380
Affiliation: Memorial Hermann MD
Languages: SP
Phone:832-442-2392
Gender:M
Ages:0 - 100 Years
Hours of Operation:MTuWTh 7:45-5,F 7:45-1

TOMBALL

Adult Nurse Practitioner

Divack, Rebecca, CPNP☑
25201 Kuykendahl Rd Ste 650
Tomball, TX 77375
Affiliation: Independent Physician/ Practitioner
Phone:281-370-1122
Gender:F
Ages:0 - 20 Years
Hours of Operation:M-F 8:30-5
https://www.championspediatric.com/

Cardiovascular Disease

Abbas, Aamer, MD☑
155 School St Ste 220
Tomball, TX 77375
Affiliation: Independent Physician/ Practitioner
Phone:832-305-5977
Gender:M
Ages:5 - 99 Years
Hours of Operation:M-F 8-5
155 School St Ste 220
Tomball, TX 77375
Affiliation: Independent Physician/ Practitioner
Phone:832-305-5977
Gender:M
Ages:5 - 99 Years
Hours of Operation:M-F 8-5

Akram, Yasir, MD☑
14015 Park Dr Ste 101
Tomball, TX 77377
Affiliation: Independent Physician/ Practitioner
Languages: HI, PA, UR, VS

☐ Capacitación en Competencia Cultural
☑ Se aceptan nuevos pacientes
⃠ No se aceptan nuevos pacientes
Telemedicina
Accesible según la ADA
Visita sin cita previa el mismo día
♥ Proveedor del programa Mujeres Saludables de Texas
Farmacia abierta las 24 horas
Farmacia de equipos médicos duraderos (DME)
Requiere referencia médica
Requiere autorización previa

Si tiene preguntas, llame a Community DualCare Integrated Aligned (HMO D-SNPal 1.833.276.8306 o TTY 711. Del 1 de octubre al 31 de marzo, de 8:00 a. m. a 8:00 p. m., los 7 días de la semana; del 1 de abril al 30 de septiembre, de lunes a viernes, de 8:00 a. m. a 8:00 p. m. La llamada es gratis. Más información: **CommunityHealthChoice.org/medicare.**

C. Community DualCare Aligned (HMO D-SNP)'s List of Network Providers / Lista de proveedores de la red

Phone:281-606-5355
Gender:M
Ages:18 - 100 Years
Hours of Operation:M-F 8-5

Akram, Yasir, MD☑♿
155 School St Ste 220
Tomball, TX 77375
Affiliation: Independent Physician/ Practitioner
Languages: HI, PA, UR, VS
Phone:832-305-5977
Gender:M
Ages:18 - 100 Years
Hours of Operation:M-F 8-5

Khan, Muhammad, MD☑♿
155 School St Ste 220
Tomball, TX 77375
Affiliation: Independent Physician/ Practitioner
Languages: HI, UR
Phone:832-305-5977
Gender:M
Ages:0 - 99 Years

Mahajan, Nitin, MD☑
14015 Park Dr Ste 101
Tomball, TX 77377
Affiliation: Independent Physician/ Practitioner
Phone:281-606-5355
Gender:M

14015 Park Dr Ste 101
Tomball, TX 77377
Affiliation: Independent Physician/ Practitioner
Phone:281-606-5355
Gender:M

Clinical Nurse Specialist

Richardson, Patricia, APN☑♿
605 Holderrieth Blvd
Tomball, TX 77375
Affiliation: Independent Physician/ Practitioner
Phone:281-895-8555
Gender:F
http://www.tomballregionalmedicalcenter.com/tomball-regional-medical-center/home.aspx

Family Nurse Practitioner

Ivins, Shawna, APN☑♿
605 Holderrieth Blvd
Tomball, TX 77375
Affiliation: Independent Physician/ Practitioner
Phone:281-895-8555
Gender:F
Ages:16 - 100 Years
Hours of Operation:M-F 8-4:30
http://www.tomballregionalmedicalcenter.com/tomball-regional-medical-center/home.aspx

Leary, Angel, APN☑♿♥
605 Holderrieth Blvd
Tomball, TX 77375
Affiliation: Independent Physician/ Practitioner
Phone:281-895-8555
Gender:F
Hours of Operation:M-Su 12-11:59
http://www.tomballregionalmedicalcenter.com/tomball-regional-medical-center/home.aspx

Marchi, Lauren, APN☑♿
605 Holderrieth Blvd
Tomball, TX 77375
Affiliation: Independent Physician/ Practitioner
Phone:281-895-8555
Gender:F
Ages:18 - 100 Years
Hours of Operation:M-F 8-5
http://www.tomballregionalmedicalcenter.com/tomball-regional-medical-center/home.aspx

Tyler, Emily, APN☑
506 Graham Dr Ste 240
Tomball, TX 77375
Affiliation: Independent Physician/ Practitioner
Phone:972-661-2273
Gender:F
Ages:0 - 100 Years
Hours of Operation:M-Su 9-5

Wilkin, Melissa, APN☑♿♥
155 School St Ste 220
Tomball, TX 77375
Affiliation: Independent Physician/ Practitioner
Phone:832-305-5977
Gender:F
Ages:0 - 99 Years

Zaldivar, Jasmin, APN☑♿
25201 Kuykendahl Rd Ste 650
Tomball, TX 77375
Affiliation: Independent Physician/ Practitioner
Languages: HI, SP, UR
Phone:281-370-1122
Gender:F
Ages:0 - 20 Years
Hours of Operation:Sa 8:30-12
https://www.championspediatric.com/

☐ Cultural Competence Training
☑ Accepting New Patients
⃠ Not Accepting New Patients
Telemedicine
♿ ADA Accessible
Same Day Walk-in Appt
♥ Healthy Texas Women Provider
24-Hour Pharmacy
DME Pharmacy
Requires Referral
Requires Prior Authorization

If you have questions, please call Community DualCare Aligned (HMO D-SNP) at 1.833.276.8306 or TTY 711, October 1 through March 31, 8:00 am to 8:00 pm, 7 days a week and April 1 through September 30, Monday through Friday, 8:00 am to 8:00 pm. The call is free. For more information, visit **www.communityhealthchoice.org/medicare**.

C. Community DualCare Aligned (HMO D-SNP)'s List of Network Providers / Lista de proveedores de la red

Family Practice

Cavnar-Johnson, Mary, MD☑♿
26940 Kuykendahl Rd Ste 200
Tomball, TX 77375
Affiliation: Independent Physician/ Practitioner
Phone:281-440-5300
Gender:F
Ages:18 - 100 Years
Hours of Operation:M-F 8-5

Chon, Steven, MD☑♿
26940 Kuykendahl Rd Ste 200
Tomball, TX 77375
Affiliation: Independent Physician/ Practitioner
Phone:281-440-5300
Gender:M
Hours of Operation:M-F 8-5

Coon-Nguyen, Elizabeth, MD☑♿♥
26940 Kuykendahl Rd Ste 200
Tomball, TX 77375
Affiliation: Independent Physician/ Practitioner
Phone:281-440-5300
Gender:F
Ages:18 - 100 Years
Hours of Operation:M-F 8-5

26940 Kuykendahl Rd Ste 200
Tomball, TX 77375
Affiliation: Independent Physician/ Practitioner
Phone:281-440-5300
Gender:F
Ages:18 - 100 Years
Hours of Operation:M-F 8-5

Murillo, George, MD☑♿
24721 Tomball Pkwy
Tomball, TX 77375
Affiliation: Independent Physician/ Practitioner
Phone:713-327-7501
Gender:M
Ages:0 - 100 Years
Hours of Operation:M-F 8-5

24721 Tomball Pkwy
Tomball, TX 77375
Affiliation: Independent Physician/ Practitioner
Phone:713-327-7501
Gender:M
Ages:0 - 100 Years
Hours of Operation:M-F 8-5

26940 Kuykendahl Rd Ste 200
Tomball, TX 77375
Affiliation: Independent Physician/ Practitioner
Phone:281-440-5300
Gender:M
Ages:0 - 100 Years
Hours of Operation:M-F 8-5

26940 Kuykendahl Rd Ste 200
Tomball, TX 77375
Affiliation: Independent Physician/ Practitioner
Phone:281-440-5300
Gender:M
Ages:0 - 100 Years
Hours of Operation:M-F 8-5

Patel, Satiskumar, MD☑♿♥
26940 Kuykendahl Rd Ste 200
Tomball, TX 77375
Affiliation: Independent Physician/ Practitioner
Phone:281-440-5300
Gender:M
Ages:18 - 100 Years
Hours of Operation:M-F 8-5

Pickard, Lance, MD☑♿♥
24721 Tomball Pkwy
Tomball, TX 77375
Affiliation: Independent Physician/ Practitioner
Phone:713-327-7501
Gender:M
Ages:0 - 100 Years
Hours of Operation:M-F 8-5

26940 Kuykendahl Rd Ste 200
Tomball, TX 77375
Affiliation: Independent Physician/ Practitioner
Phone:281-440-5300
Gender:M
Ages:0 - 100 Years
Hours of Operation:M-F 8-5

Robertson, Christopher, MD☑♿♥
26940 Kuykendahl Rd Ste 200
Tomball, TX 77375
Affiliation: Independent Physician/ Practitioner
Phone:281-440-5300
Gender:M
Ages:18 - 100 Years
Hours of Operation:M-F 8-5

26940 Kuykendahl Rd Ste 200
Tomball, TX 77375
Affiliation: Independent Physician/ Practitioner
Phone:281-440-5300
Gender:M
Ages:18 - 100 Years
Hours of Operation:M-F 8-5

Rogers, Joanne, MD☑♥
25420 Kuykendahl Rd Ste 700
Tomball, TX 77375
Affiliation: Independent Physician/ Practitioner
Languages: SP
Phone:346-794-0001
Gender:F
Hours of Operation:M-F 8-5

☐ Capacitación en Competencia Cultural
☑ Se aceptan nuevos pacientes
⃠ No se aceptan nuevos pacientes
Telemedicina
♿ Accesible según la ADA
Visita sin cita previa el mismo día
♥ Proveedor del programa Mujeres Saludables de Texas
Farmacia abierta las 24 horas
Farmacia de equipos médicos duraderos (DME)
Requiere referencia médica
Requiere autorización previa

Si tiene preguntas, llame a Community DualCare Integrated Aligned (HMO D-SNPal 1.833.276.8306 o TTY 711. Del 1 de octubre al 31 de marzo, de 8:00 a. m. a 8:00 p. m., los 7 días de la semana; del 1 de abril al 30 de septiembre, de lunes a viernes, de 8:00 a. m. a 8:00 p. m. La llamada es gratis. Más información: **CommunityHealthChoice.org/medicare.**

C. Community DualCare Aligned (HMO D-SNP)'s List of Network Providers / Lista de proveedores de la red

25450 Kuykendahl Rd Ste 110B
Tomball, TX 77375
Affiliation: Independent Physician/ Practitioner
Languages: SP
Phone:713-804-1959
Gender:F
Ages:0 - 99 Years
Hours of Operation:M-F 8-5

Gastroentero-logy (Stomach, Digestion)

Dodda, Amar, MD ☐ ☑ ♿
506 Graham Dr Ste 100
Tomball, TX 77375
Affiliation: Independent Physician/ Practitioner
Phone:281-351-6464
Gender:M
Ages:18 - 99 Years
Hours of Operation:M-F 8-5
www.txgastro.com

Kim, Christopher, MD ☑
26940 Kuykendahl Rd Ste 104
Tomball, TX 77375
Affiliation: Independent Physician/ Practitioner
Phone:832-707-5011
Gender:M
Hours of Operation:M-F 8-5

Internal Medicine

Huynh, Nguyen, DO ☑ ♿
1101 Alma St Ste 102
Tomball, TX 77375
Affiliation: Independent Physician/ Practitioner
Phone:832-343-7075
Gender:M
Ages:18 - 99 Years
Hours of Operation:M 8:30-5,TuWThF 8-5

Krause, James, MD ☑ ♿
26940 Kuykendahl Rd Ste 200
Tomball, TX 77375
Affiliation: Independent Physician/ Practitioner
Phone:281-440-5300
Gender:M
Ages:18 - 100 Years
Hours of Operation:M-F 8-5

Le, Hang, DO ☑ ♿
1101 Alma St Ste 102
Tomball, TX 77375
Affiliation: Independent Physician/ Practitioner
Phone:832-343-7075
Gender:F
Ages:18 - 100 Years
Hours of Operation:M-F 8:30-5

Mirza, Zubair, MD ☑ 🕘
18042 Platinum Springs Dr
Tomball, TX 77375
Affiliation: Independent Physician/ Practitioner
Phone:281-737-0570
Gender:M
Ages:6 - 100 Years
Hours of Operation:M-F 8-5

18042 Platinum Springs Dr
Tomball, TX 77375
Affiliation: Independent Physician/ Practitioner
Phone:281-737-0570
Gender:M
Ages:6 - 100 Years
Hours of Operation:M-F 8-5

Singh, Harneet, MD ☑
155 School St Ste 260
Tomball, TX 77375
Affiliation: Independent Physician/ Practitioner
Phone:281-440-5300
Gender:F
Ages:0 - 100 Years
Hours of Operation:M-F 8-5

Singh, Harneet, MD ☑ ♿
26940 Kuykendahl Rd Ste 200
Tomball, TX 77375
Affiliation: Independent Physician/ Practitioner
Phone:281-440-5300
Gender:F
Ages:0 - 100 Years
Hours of Operation:M-F 8-5

Sohal, Amanbir, MD ☑ ♿
26940 Kuykendahl Rd Ste 200
Tomball, TX 77375
Affiliation: Independent Physician/ Practitioner
Phone:281-440-5300
Gender:M
Ages:0 - 105 Years
Hours of Operation:M-F 8-5

☐ Cultural Competence Training
☑ Accepting New Patients
⃠ Not Accepting New Patients
Telemedicine
♿ ADA Accessible
🕘 Same Day Walk-in Appt
♥ Healthy Texas Women Provider
24-Hour Pharmacy
◈ DME Pharmacy
Requires Referral
Requires Prior Authorization

If you have questions, please call Community DualCare Aligned (HMO D-SNP) at 1.833.276.8306 or TTY 711, October 1 through March 31, 8:00 am to 8:00 pm, 7 days a week and April 1 through September 30, Monday through Friday, 8:00 am to 8:00 pm. The call is free. For more information, visit **www.communityhealthchoice.org/medicare**.

C. Community DualCare Aligned (HMO D-SNP)'s List of Network Providers / Lista de proveedores de la red

Nephrology (Kidney)

Desai, Ulka, MD☑♿
455 School St Ste 27
Tomball, TX 77375
Affiliation: Independent Physician/ Practitioner
Phone:281-357-0666
Gender:F
Ages:18 - 100 Years
Hours of Operation:Tu 0-4,Th 9-1

Iqbal, Nadia, MD☑♿
455 School St Ste 27
Tomball, TX 77375
Affiliation: Independent Physician/ Practitioner
Phone:281-357-0666
Gender:F
Ages:18 - 100 Years
Hours of Operation:Tu 0-4,Th 9-1

Khan, Faraz, MD☑♿♥
455 School St Ste 27
Tomball, TX 77375
Affiliation: Independent Physician/ Practitioner
Phone:281-357-0666
Gender:M
Ages:18 - 100 Years
Hours of Operation:Tu 0-4,Th 9-1

Kwoh, Christopher, MD☑♿♥
455 School St Ste 27
Tomball, TX 77375
Affiliation: Independent Physician/ Practitioner
Languages: AR, KM, SP, VS
Phone:281-357-0666
Gender:M
Ages:18 - 100 Years
Hours of Operation:Tu 0-4,Th 9-1

Nguyen, Binh, MD☑♿♥
455 School St Ste 27
Tomball, TX 77375
Affiliation: Independent Physician/ Practitioner
Languages: VS
Phone:281-357-0666
Gender:M
Ages:18 - 100 Years
Hours of Operation:Tu 0-4,Th 9-1

Rhee, Edward, MD☑♿♥
455 School St Ste 27
Tomball, TX 77375
Affiliation: Independent Physician/ Practitioner
Languages: KM, SP
Phone:281-357-0666
Gender:M
Ages:18 - 100 Years
Hours of Operation:Tu 0-4,Th 9-1

Shirsalkar, Advayanand, MD☑
27720a Tomball Pkwy
Tomball, TX 77375
Affiliation: Memorial Hermann MD
Phone:281-351-6802
Gender:M
Ages:18 - 100 Years
Hours of Operation:Tu 9-0

Sroya, Hafiz, MD⃠
14015 Park Dr Ste 101
Tomball, TX 77377
Affiliation: Independent Physician/ Practitioner
Phone:281-606-5355
Gender:M
Ages:18 - 100 Years
Hours of Operation:M-F 8-5

Neurology

Huynh, Nga, MD☑♿
24721 Tomball Pkwy
Tomball, TX 77375
Affiliation: Independent Physician/ Practitioner
Phone:713-327-7501
Gender:F
Ages:0 - 100 Years
Hours of Operation:M-F 8-5

Optometry

Jeong, Jeffrey, OD☑♿
14030 FM 2920 Rd Ste E
Tomball, TX 77377
Affiliation: Independent Physician/ Practitioner
Phone:281-351-0744
Gender:M
Ages:0 - 100 Years
Hours of Operation:MTu 8:15-6,WTh 8:15-5,F 8:15-12
https://www.berkeleyeye.com/

Plastic / Reconstructive Surgery

Clark, Steven, MD☑
506 Graham Dr Ste 240
Tomball, TX 77375
Affiliation: Independent Physician/ Practitioner
Phone:972-661-2273
Gender:M
Ages:0 - 100 Years
Hours of Operation:M-F 9-5

☐ Capacitación en Competencia Cultural
☑ Se aceptan nuevos pacientes
⃠ No se aceptan nuevos pacientes
Telemedicina
♿ Accesible según la ADA
Visita sin cita previa el mismo día
♥ Proveedor del programa Mujeres Saludables de Texas
Farmacia abierta las 24 horas
Farmacia de equipos médicos duraderos (DME)
Requiere referencia médica
Requiere autorización previa

Si tiene preguntas, llame a Community DualCare Integrated Aligned (HMO D-SNPal 1.833.276.8306 o TTY 711. Del 1 de octubre al 31 de marzo, de 8:00 a. m. a 8:00 p. m., los 7 días de la semana; del 1 de abril al 30 de septiembre, de lunes a viernes, de 8:00 a. m. a 8:00 p. m. La llamada es gratis. Más información: **CommunityHealthChoice.org/medicare.**

C. Community DualCare Aligned (HMO D-SNP)'s List of Network Providers / Lista de proveedores de la red

Podiatry (Feet, Toenails)

De Los Santos, Roberto, DPM☑
425 Holderrieth Blvd Ste 100
Tomball, TX 77375
Affiliation: Memorial Hermann MD
Phone:281-351-8866
Gender:M
Ages:0 - 100 Years
Hours of Operation:M-F 8-5

Khan, Arshad, DPM☑
25450 Kuykendahl Rd Ste 110
Tomball, TX 77375
Affiliation: Independent Physician/ Practitioner
Phone:888-785-7310
Gender:M
Ages:10 - 100 Years
Hours of Operation:M-F 8-5

Pulmonology (Lungs, Breathing)

Bajwa, Mohsin, MD☑
13426 Medical Complex Dr Ste 175
Tomball, TX 77375
Affiliation: Memorial Hermann MD
Languages: UR
Phone:281-296-8788
Gender:M
Hours of Operation:M-F 8-5

13426 Medical Complex Dr Ste 175
Tomball, TX 77375
Affiliation: Memorial Hermann MD
Languages: UR
Phone:281-296-8788
Gender:M
Hours of Operation:M-F 8-5

Siddiqi, Ather, MD☑
13426 Medical Complex Dr Ste 175
Tomball, TX 77375
Affiliation: Memorial Hermann MD
Languages: UR
Phone:281-296-8788
Gender:M
Hours of Operation:M-F 8-5

Speech Therapy

Lea, Sarah, SLP☑
12075 Spring Cypress Rd Ste A
Tomball, TX 77377
Affiliation: Independent Physician/ Practitioner
Phone:936-703-5064
Gender:F
Ages:3 - 99 Years
Hours of Operation:M-F 9-5

Surgery (Operations)

Patel, Ronak, DO⊘♥
425 Holderrieth Blvd Ste 215B
Tomball, TX 77375
Affiliation: Independent Physician/ Practitioner
Phone:281-870-2955
Gender:M
Ages:0 - 100 Years
Hours of Operation:M-F 8-5

Woo, Liliana, MD☑
506 Graham Dr Ste 190
Tomball, TX 77375
Affiliation: Memorial Hermann MD
Languages: SP
Phone:281-290-9800
Gender:F
Ages:0 - 100 Years
Hours of Operation:MTuWTh 7:45-5,F 7:45-1
https://www.stlukeshealth.org/find-a-doctor

Thoracic and Cardiac Surgery (Chest and Heart Surgery)

Sinha, Lok, MD☑
22625 Tomball Pkwy Ste 450A
Tomball, TX 77375
Affiliation: Independent Physician/ Practitioner
Phone:261-661-5076
Gender:M
Ages:18 - 100 Years
Hours of Operation:M-F 9-5
usaveinclinics.com

VIDOR

Family Nurse Practitioner

Berg, Jenna, APN☑
2353 N Main St
Vidor, TX 77662
Affiliation: Independent Physician/ Practitioner
Phone:409-813-1677
Gender:F
Ages:0 - 100 Years
Hours of Operation:MTuWTh 8-5,F 8-12

Fournet, Kirsten, APN☑♥
200 S Archie St
Vidor, TX 77662
Affiliation: Christus Southeast Texas PHO
Phone:409-206-8946
Gender:F
Ages:0 - 20 Years
Hours of Operation:M-F 8-5

Cultural Competence Training
☑ Accepting New Patients
⊘ Not Accepting New Patients
Telemedicine
ADA Accessible
Same Day Walk-in Appt
♥ Healthy Texas Women Provider
24-Hour Pharmacy
DME Pharmacy
Requires Referral
Requires Prior Authorization

If you have questions, please call Community DualCare Aligned (HMO D-SNP) at 1.833.276.8306 or TTY 711, October 1 through March 31, 8:00 am to 8:00 pm, 7 days a week and April 1 through September 30, Monday through Friday, 8:00 am to 8:00 pm. The call is free. For more information, visit **www.communityhealthchoice.org/medicare**.

C. Community DualCare Aligned (HMO D-SNP)'s List of Network Providers / Lista de proveedores de la red

Taylor, Jennifer, APN☑
2353 N Main St
Vidor, TX 77662
Affiliation: Independent Physician/ Practitioner
Phone:409-813-1677
Gender:F
Ages:0 - 100 Years
Hours of Operation:MTuWTh 8-5,F 8-12

Internal Medicine

Lee, John, DO☑
20925 Ih 10
Vidor, TX 77662
Affiliation: Independent Physician/ Practitioner
Languages: SP
Phone:409-769-2295
Gender:M
Ages:0 - 100 Years
Hours of Operation:M-F 9-5

20925 Ih 10
Vidor, TX 77662
Affiliation: Independent Physician/ Practitioner
Languages: SP
Phone:409-769-2295
Gender:M
Ages:0 - 100 Years
Hours of Operation:M-F 9-5

WALLER

Speech Therapy

Dominguez, Araceli, SLP☑
2403 Washington St Ste 101
Waller, TX 77484
Affiliation: Independent Physician/ Practitioner
Phone:936-280-0870
Gender:F
Ages:0 - 20 Years
Hours of Operation:M-F 4:30-7

WEBSTER

Acute Care Adult Nurse Practitioner

Delos Reyes, Michelyn Grace, APN☑
250 Blossom St 4th Fl
Webster, TX 77598
Affiliation: UTMB Physician Group
Phone:409-762-2328
Gender:F
Ages:19 - 100 Years
Hours of Operation:M-F 8-5
https://doctors.utmbhealth.com/

Nobles, Jennifer, APN☑
600 N Kobayashi Ste 110
Webster, TX 77598
Affiliation: Independent Physician/ Practitioner
Phone:281-338-1701
Gender:F

Turner, Kelly, APN☑
200 Blossom St Fl 4
Webster, TX 77598
Affiliation: UTMB Physician Group
Phone:832-632-7999
Gender:F
https://doctors.utmbhealth.com/

Acute Care Adult/ Gerontology Nurse Practitioner

Gonzalez, Mario, APN☑♥
600 N Kobayashi Ste 110
Webster, TX 77598
Affiliation: Independent Physician/ Practitioner
Phone:281-338-1701
Gender:M
Ages:18 - 100 Years
Hours of Operation:M-F 8-5

Adult Nurse Practitioner

Davis, Aimee, APN☑
350 Blossom St
Webster, TX 77598
Affiliation: Independent Physician/ Practitioner
Phone:281-316-7966
Gender:F
Ages:0 - 100 Years

Mills, Rachel, APN☑
600 N Kobayashi Ste 110
Webster, TX 77598
Affiliation: Independent Physician/ Practitioner
Phone:281-338-1701
Gender:F
Ages:13 - 100 Years
Hours of Operation:M-F 5-8

Mills, Rachel, APN☑
600 N Kobayashi Ste 211
Webster, TX 77598
Affiliation: Independent Physician/ Practitioner
Phone:281-724-8334
Gender:F

Pipes, Brandi, APN☑♥
250 Blossom St Ste 400
Webster, TX 77598
Affiliation: UTMB Physician Group
Languages: HI
Phone:402-772-1221
Gender:F
Ages:18 - 100 Years
Hours of Operation:M-F 8-5
https://doctors.utmbhealth.com/

Allergist (Allergies) and Specialist-Immunology (Immune System)

Savjani, Prathyusha, MD☑
500 N Kobayashi Ste C
Webster, TX 77598
Affiliation: Independent Physician/ Practitioner
Languages: GE, KO, SP, VS
Phone:281-724-1860
Gender:F
Ages:0 - 100 Years
Hours of Operation:M-F 8-5

☐ Capacitación en Competencia Cultural
☑ Se aceptan nuevos pacientes
⃠ No se aceptan nuevos pacientes
Telemedicina
Accesible según la ADA
Visita sin cita previa el mismo día
♥ Proveedor del programa Mujeres Saludables de Texas
Farmacia abierta las 24 horas
Farmacia de equipos médicos duraderos (DME)
Requiere referencia médica
Requiere autorización previa

Si tiene preguntas, llame a Community DualCare Integrated Aligned (HMO D-SNPal 1.833.276.8306 o TTY 711. Del 1 de octubre al 31 de marzo, de 8:00 a. m. a 8:00 p. m., los 7 días de la semana; del 1 de abril al 30 de septiembre, de lunes a viernes, de 8:00 a. m. a 8:00 p. m. La llamada es gratis. Más información: **CommunityHealthChoice.org/medicare.**

C. Community DualCare Aligned (HMO D-SNP)'s List of Network Providers / Lista de proveedores de la red

Anesthesiology

Abdelsalam, Haithm, MD☑♿
200 Blossom St Fl 4
Webster, TX 77598
Affiliation: UTMB Physician Group
Phone:832-632-7999
Gender:M
Ages:0 - 100 Years
Hours of Operation:M-F 8-5
https://doctors.utmbhealth.com/

Causey, Sommer, MD☑♿
250 Blossom St 4th Fl
Webster, TX 77598
Affiliation: UTMB Physician Group
Phone:409-762-2328
Gender:F
https://doctors.utmbhealth.com/

Doulatram, Gulshan, MD☑♿
200 Blossom St Fl 4
Webster, TX 77598
Affiliation: UTMB Physician Group
Languages: SP
Phone:832-632-7999
Gender:F
Ages:0 - 100 Years
Hours of Operation:M-F 8-5
https://doctors.utmbhealth.com/

Epperson, David, MD☑♿
200 Blossom St Fl 4
Webster, TX 77598
Affiliation: UTMB Physician Group
Phone:832-632-7999
Gender:M
https://doctors.utmbhealth.com/

Griffin, Ryan, MD☑♿
200 Blossom St Fl 4
Webster, TX 77598
Affiliation: UTMB Physician Group
Phone:832-632-7999
Gender:M
https://doctors.utmbhealth.com/

Hart, Umbert, MD☑♿
200 Blossom St Fl 4
Webster, TX 77598
Affiliation: UTMB Physician Group
Phone:832-632-7999
Gender:M
Ages:0 - 100 Years
https://doctors.utmbhealth.com/

Jain, Rishabh, MD☑♿
200 Blossom St Fl 4
Webster, TX 77598
Affiliation: UTMB Physician Group
Phone:832-632-7999
Gender:M
https://doctors.utmbhealth.com/

Konda, Prameela, MD☑♿
200 Blossom St Fl 4
Webster, TX 77598
Affiliation: UTMB Physician Group
Phone:832-632-7999
Gender:F
https://doctors.utmbhealth.com/

Makam, Alok, MD☑♿
200 Blossom St Fl 4
Webster, TX 77598
Affiliation: UTMB Physician Group
Phone:832-632-7999
Gender:M
https://doctors.utmbhealth.com/

Medina, Michael, MD☑♿
200 Blossom St Fl 4
Webster, TX 77598
Affiliation: UTMB Physician Group
Phone:832-632-7999
Gender:M
Ages:0 - 100 Years
Hours of Operation:M-F 8-5
https://doctors.utmbhealth.com/

250 Blossom St Fl 4
Webster, TX 77598
Affiliation: UTMB Physician Group
Phone:832-632-2041
Gender:M
Ages:0 - 100 Years
Hours of Operation:M-F 8-5
https://doctors.utmbhealth.com/

Mohsen, Ahmed, MD☑♿
200 Blossom St Fl 4
Webster, TX 77598
Affiliation: UTMB Physician Group
Phone:832-632-7999
Gender:M
Ages:0 - 100 Years
Hours of Operation:M-F 8-5
https://doctors.utmbhealth.com/

250 Blossom St Ste 400
Webster, TX 77598
Affiliation: UTMB Physician Group
Phone:402-772-1221
Gender:M
Ages:0 - 100 Years
Hours of Operation:M-F 8-5
https://doctors.utmbhealth.com/

Mullins, Allison, MD☑♿
200 Blossom St Fl 4
Webster, TX 77598
Affiliation: UTMB Physician Group
Phone:832-632-7999
Gender:F
Ages:18 - 99 Years
Hours of Operation:M-F 8-5
https://doctors.utmbhealth.com/

Penton, Heather, MD☑♿
200 Blossom St Fl 4
Webster, TX 77598
Affiliation: UTMB Physician Group
Phone:832-632-7999
Gender:F
https://doctors.utmbhealth.com/

Cultural Competence Training
☑ Accepting New Patients
⃠ Not Accepting New Patients
Telemedicine
♿ ADA Accessible
Same Day Walk-in Appt
♥ Healthy Texas Women Provider
24-Hour Pharmacy
DME Pharmacy
Requires Referral
Requires Prior Authorization

If you have questions, please call Community DualCare Aligned (HMO D-SNP) at 1.833.276.8306 or TTY 711, October 1 through March 31, 8:00 am to 8:00 pm, 7 days a week and April 1 through September 30, Monday through Friday, 8:00 am to 8:00 pm. The call is free. For more information, visit **www.communityhealthchoice.org/medicare**.

C. Community DualCare Aligned (HMO D-SNP)'s List of Network Providers / Lista de proveedores de la red

Ryan, Patrick, MD☑♿
200 Blossom St Fl 4
Webster, TX 77598
Affiliation: UTMB Physician Group
Phone:832-632-7999
Gender:M
Ages:0 - 100 Years
https://doctors.utmbhealth.com/

Smilie, Richard, MD☑♿
200 Blossom St Fl 4
Webster, TX 77598
Affiliation: UTMB Physician Group
Phone:832-632-7999
Gender:M
https://doctors.utmbhealth.com/

Van Sweringen, Jessica, MD☑♿
200 Blossom St Fl 4
Webster, TX 77598
Affiliation: UTMB Physician Group
Phone:832-632-7999
Gender:F
https://doctors.utmbhealth.com/

Wright, Brandy, MD☑♿
200 Blossom St Fl 4
Webster, TX 77598
Affiliation: UTMB Physician Group
Phone:832-632-7999
Gender:F
Ages:0 - 100 Years
Hours of Operation:M-F 8-5
https://doctors.utmbhealth.com/

Audiologists (Hearing, Hearing Aids)

Balan, Jithin, AUD☑
250 Blossom St 3rd Fl
Webster, TX 77598
Affiliation: UTMB Physician Group
Phone:832-505-1200
Gender:M
Ages:0 - 100 Years
Hours of Operation:M-F 8-5

Robinson, Victoria, AUD☑
250 Blossom St Fl 3
Webster, TX 77598
Affiliation: UTMB Physician Group
Phone:409-772-7050
Gender:F

Rolph, Leslie, AUD☑
250 Blossom St 3rd Fl
Webster, TX 77598
Affiliation: UTMB Physician Group
Phone:832-505-1200
Gender:F
Ages:0 - 100 Years
Hours of Operation:M-F 8-5

Cardiology

Iturrizaga Murrieta, Jose, MD☑♿♥
200 Blossom St Fl 1
Webster, TX 77598
Affiliation: UTMB Physician Group
Phone:832-632-5088
Gender:M
Ages:18 - 100 Years
Hours of Operation:M-F 8-5

250 Blossom St 4th Fl
Webster, TX 77598
Affiliation: UTMB Physician Group
Phone:409-762-2328
Gender:M
Ages:18 - 100 Years
https://doctors.utmbhealth.com/

Cardiology, Cardiovascular (Heart, Blood Vessels)

Hematpour, Khashayar, MD☑♿
561 W Medical Center Blvd Ste A
Webster, TX 77598
Affiliation: UT Physicians
Phone:832-325-7234
Gender:M
Ages:15 - 100 Years
Hours of Operation:M-F 8-5
https://www.utphysicians.com/search-providers-locations/?formtab=nametab

Narayanan, Chockalingam, MD☑♿
200 Blossom St Fl 4
Webster, TX 77598
Affiliation: UTMB Physician Group
Phone:832-632-7999
Gender:M
Ages:18 - 100 Years
Hours of Operation:M-F 8-5
https://doctors.utmbhealth.com/

250 Blossom St 4th Fl
Webster, TX 77598
Affiliation: UTMB Physician Group
Phone:409-762-2328
Gender:M
Ages:18 - 100 Years
Hours of Operation:M-F 8-5
https://doctors.utmbhealth.com/

Cardiovascular Disease

Ahmed, MD☑♿
290 W Medical Center Blvd
Webster, TX 77598
Affiliation: Memorial Hermann MD
Languages: AR, SP
Phone:281-956-7000
Gender:M
Hours of Operation:MTuWTh 8-5,F 8-3

290 W Medical Center Blvd
Webster, TX 77598
Affiliation: Memorial Hermann MD
Languages: AR, SP
Phone:281-956-7000
Gender:M
Hours of Operation:MTuWTh 8-5,F 8-3

☐ Capacitación en Competencia Cultural
☑ Se aceptan nuevos pacientes
⃠ No se aceptan nuevos pacientes
Telemedicina
♿ Accesible según la ADA
Visita sin cita previa el mismo día
♥ Proveedor del programa Mujeres Saludables de Texas
Farmacia abierta las 24 horas
Farmacia de equipos médicos duraderos (DME)
Requiere referencia médica
Requiere autorización previa

Si tiene preguntas, llame a Community DualCare Integrated Aligned (HMO D-SNPal 1.833.276.8306 o TTY 711. Del 1 de octubre al 31 de marzo, de 8:00 a. m. a 8:00 p. m., los 7 días de la semana; del 1 de abril al 30 de septiembre, de lunes a viernes, de 8:00 a. m. a 8:00 p. m. La llamada es gratis. Más información: **CommunityHealthChoice.org/medicare.**

C. Community DualCare Aligned (HMO D-SNP)'s List of Network Providers / Lista de proveedores de la red

Chatila, Khaled, MD☑♿
200 Blossom St Fl 4
Webster, TX 77598
Affiliation: UTMB Physician Group
Phone:832-632-7999
Gender:M
Ages:18 - 100 Years
Hours of Operation:M-F 8-5
https://doctors.utmbhealth.com/

Fernandes, Marlos, MD☑
450 Blossom St Ste A
Webster, TX 77598
Affiliation: Memorial Hermann MD
Languages: HI, SP
Phone:281-506-2720
Gender:M
Hours of Operation:M-F 8-5

450 Blossom St Ste A
Webster, TX 77598
Affiliation: Memorial Hermann MD
Languages: HI, SP
Phone:281-506-2720
Gender:M
Hours of Operation:M-F 8-5

Goel, Nisheeth, MD☑
450 Blossom St Ste A
Webster, TX 77598
Affiliation: Memorial Hermann MD
Languages: HI
Phone:281-506-2720
Gender:M
Hours of Operation:M-F 8-5

Harkins, Anna Marie, DO☑♿
530 Orchard St
Webster, TX 77598
Affiliation: Independent Physician/ Practitioner
Languages: SP
Phone:281-338-4004
Gender:F
Ages:0 - 100 Years
Hours of Operation:M-F 8:30-5
http://www.southeasthoustoncardiology.com/dr%20mercado.html

Kadakia, Rajan, MD☑
450 Blossom St Ste A
Webster, TX 77598
Affiliation: Memorial Hermann MD
Languages: GE, HI, SP
Phone:281-506-2720
Gender:M
Hours of Operation:M-F 8-5

Khalife, Wissam, MD☑♿
200 Blossom St Fl 4
Webster, TX 77598
Affiliation: UTMB Physician Group
Phone:832-632-7999
Gender:M
Ages:18 - 100 Years
Hours of Operation:M-F 8-5
https://doctors.utmbhealth.com/

250 Blossom St 4th Fl
Webster, TX 77598
Affiliation: UTMB Physician Group
Phone:409-762-2328
Gender:M
Ages:18 - 100 Years
Hours of Operation:M-F 8-5
https://doctors.utmbhealth.com/

Mercado, Mary, MD☑♿
600 N Kobayashi Ste 309
Webster, TX 77598
Affiliation: Independent Physician/ Practitioner
Phone:281-724-8332
Gender:F
Ages:0 - 100 Years

600 N Kobayashi Ste 309
Webster, TX 77598
Affiliation: Independent Physician/ Practitioner
Phone:281-724-8332
Gender:F
Ages:0 - 100 Years

Motiwala, Afaq, MD☑♿♥
200 Blossom St Fl 4
Webster, TX 77598
Affiliation: UTMB Physician Group
Phone:832-632-7999
Gender:M
Ages:0 - 100 Years
Hours of Operation:M-F 8-5
https://doctors.utmbhealth.com/

250 Blossom St 4th Fl
Webster, TX 77598
Affiliation: UTMB Physician Group
Phone:409-762-2328
Gender:M
Ages:18 - 100 Years
https://doctors.utmbhealth.com/

Samman, Ghyath, MD☑
17051 N Texas Ave
Webster, TX 77598
Affiliation: Independent Physician/ Practitioner
Phone:281-332-4100
Gender:M
Ages:0 - 99 Years
Hours of Operation:M-F 8-5

Shah, Jinesh, MD☑♿
450 Blossom St Ste D
Webster, TX 77598
Affiliation: Independent Physician/ Practitioner
Phone:832-905-5940
Gender:M
Ages:18 - 100 Years
Hours of Operation:M-F 8-5

- Cultural Competence Training
- ☑ Accepting New Patients
- ⃠ Not Accepting New Patients
- Telemedicine
- ♿ ADA Accessible
- Same Day Walk-in Appt
- ♥ Healthy Texas Women Provider
- 24-Hour Pharmacy
- DME Pharmacy
- Requires Referral
- Requires Prior Authorization

If you have questions, please call Community DualCare Aligned (HMO D-SNP) at 1.833.276.8306 or TTY 711, October 1 through March 31, 8:00 am to 8:00 pm, 7 days a week and April 1 through September 30, Monday through Friday, 8:00 am to 8:00 pm. The call is free. For more information, visit **www.communityhealthchoice.org/medicare**.

C. Community DualCare Aligned (HMO D-SNP)'s List of Network Providers / Lista de proveedores de la red

450 Blossom St Ste D
Webster, TX 77598
Affiliation: Independent Physician/ Practitioner
Phone:832-905-5940
Gender:M
Ages:18 - 100 Years
Hours of Operation:M-F 8-5

Shah, Jinesh, MD☑♿
450 Blossom St Ste D
Webster, TX 77598
Affiliation: Independent Physician/ Practitioner
Phone:832-905-5940
Gender:M
Ages:18 - 100 Years
Hours of Operation:M-F 8-5

450 Blossom St Ste D
Webster, TX 77598
Affiliation: Independent Physician/ Practitioner
Phone:832-905-5940
Gender:M
Ages:18 - 100 Years
Hours of Operation:M-F 8-5

Soufi, Mohamad, MD☑♿
250 Blossom St 4th Fl
Webster, TX 77598
Affiliation: UTMB Physician Group
Phone:409-762-2328
Gender:M
Ages:18 - 99 Years
Hours of Operation:M-F 8-5
https://doctors.utmbhealth.com/

Certified Registered Nurse Anesthetist (CRNA)

Babin, David, APN⃠♿
200 Blossom St Fl 4
Webster, TX 77598
Affiliation: UTMB Physician Group
Phone:832-632-7999
Gender:M
https://doctors.utmbhealth.com/

Benafield, Thomas, APN⃠♿
200 Blossom St Fl 4
Webster, TX 77598
Affiliation: UTMB Physician Group
Phone:832-632-7999
Gender:M
https://doctors.utmbhealth.com/

Domino, Leroy, APN☑♿
200 Blossom St Fl 4
Webster, TX 77598
Affiliation: UTMB Physician Group
Phone:832-632-7999
Gender:M
Ages:18 - 100 Years
Hours of Operation:M-F 8-5
https://doctors.utmbhealth.com/

Mascorro, Joshua, CRNA☑♿
200 Blossom St Fl 4
Webster, TX 77598
Affiliation: UTMB Physician Group
Phone:832-632-7999
Gender:M
Ages:0 - 100 Years
https://doctors.utmbhealth.com/

Penton, Daniel, APN☑♿
200 Blossom St Fl 4
Webster, TX 77598
Affiliation: UTMB Physician Group
Phone:832-632-7999
Gender:M
https://doctors.utmbhealth.com/

Zamora, Carl, APN⃠♿
200 Blossom St Fl 4
Webster, TX 77598
Affiliation: UTMB Physician Group
Phone:832-632-7999
Gender:M
https://doctors.utmbhealth.com/

Clinical Nurse Specialist

Hoang, Jennifer, APN☑♿
200 Blossom St Fl 1
Webster, TX 77598
Affiliation: UTMB Physician Group
Phone:832-632-5088
Gender:F
Ages:18 - 100 Years
Hours of Operation:M-F 8-5

Nguyen, Kevin, APRN☑♿
250 Blossom St Fl 4
Webster, TX 77598
Affiliation: UTMB Physician Group
Phone:832-632-2041
Gender:M
Ages:0 - 100 Years
Hours of Operation:M-F 8-5
https://doctors.utmbhealth.com/

Pradeep, Mini, APN☑♿
200 Blossom St Fl 4
Webster, TX 77598
Affiliation: UTMB Physician Group
Phone:832-632-7999
Gender:F
Ages:0 - 100 Years
Hours of Operation:M-F 8-5
https://doctors.utmbhealth.com/

Simmons, Elizabeth, APN☑♿
500 W Medical Center Blvd
Webster, TX 77598
Affiliation: Independent Physician/ Practitioner
Phone:281-480-7832
Gender:F
https://www.utphysicians.com/search-providers-locations/?formtab=nametab

☐ Capacitación en Competencia Cultural
☑ Se aceptan nuevos pacientes
⃠ No se aceptan nuevos pacientes
Telemedicina
♿ Accesible según la ADA
Visita sin cita previa el mismo día
♥ Proveedor del programa Mujeres Saludables de Texas
Farmacia abierta las 24 horas
Farmacia de equipos médicos duraderos (DME)
Requiere referencia médica
Requiere autorización previa

Si tiene preguntas, llame a Community DualCare Integrated Aligned (HMO D-SNPal 1.833.276.8306 o TTY 711. Del 1 de octubre al 31 de marzo, de 8:00 a. m. a 8:00 p. m., los 7 días de la semana; del 1 de abril al 30 de septiembre, de lunes a viernes, de 8:00 a. m. a 8:00 p. m. La llamada es gratis. Más información: **CommunityHealthChoice.org/medicare.**

C. Community DualCare Aligned (HMO D-SNP)'s List of Network Providers / Lista de proveedores de la red

Colon/Rectal (Bowels)

D'Andrea, Anthony, MD☑♿
200 Blossom St Fl 4
Webster, TX 77598
Affiliation: UTMB Physician Group
Phone:832-632-7999
Gender:M
https://doctors.utmbhealth.com/

250 Blossom St 4th Fl
Webster, TX 77598
Affiliation: UTMB Physician Group
Phone:409-762-2328
Gender:M
Ages:0 - 100 Years
Hours of Operation:M-F 8-5
https://doctors.utmbhealth.com/

Phatak, Uma, MD☑♿
250 Blossom St 4th Fl
Webster, TX 77598
Affiliation: UTMB Physician Group
Phone:409-762-2328
Gender:F
Ages:18 - 100 Years
https://doctors.utmbhealth.com/

Critical Care Medicine

Al Husseini, Aysar, MD☑♿
200 Blossom St Fl 4
Webster, TX 77598
Affiliation: UTMB Physician Group
Phone:832-632-7999
Gender:M
Ages:18 - 100 Years
Hours of Operation:M-F 8-5
https://doctors.utmbhealth.com/

Imam, Jaafer, MD☑♿
200 Blossom St Fl 4
Webster, TX 77598
Affiliation: UTMB Physician Group
Phone:832-632-7999
Gender:M
Ages:0 - 100 Years
Hours of Operation:M-F 8-5
https://doctors.utmbhealth.com/

250 Blossom St Fl 4
Webster, TX 77598
Affiliation: UTMB Physician Group
Phone:832-632-2041
Gender:M
Ages:0 - 100 Years
Hours of Operation:M-F 8-5
https://doctors.utmbhealth.com/

Dermatology (Skin)

Linfante, Anthony, MD☑♿
200 Blossom St Fl 4
Webster, TX 77598
Affiliation: UTMB Physician Group
Phone:832-632-7999
Gender:M
Ages:0 - 102 Years
Hours of Operation:M-F 8-5
https://doctors.utmbhealth.com/

Dietician (Diet, Nutrition)

Hoover, Chelsea, RD☑♿
200 Blossom St Fl 4
Webster, TX 77598
Affiliation: UTMB Physician Group
Phone:832-632-7999
Gender:F
Ages:0 - 100 Years
Hours of Operation:M-F 8-5
https://doctors.utmbhealth.com/

Hughes, Lindsay, RD⃠♿
200 Blossom St Fl 4
Webster, TX 77598
Affiliation: UTMB Physician Group
Phone:832-632-7999
Gender:F
https://doctors.utmbhealth.com/

250 Blossom St Fl 4
Webster, TX 77598
Affiliation: UTMB Physician Group
Phone:832-632-2041
Gender:F
https://doctors.utmbhealth.com/

Family Nurse Practitioner

Aguiar, Lycia, APN☑
17448 Highway 3 Fl 2
Webster, TX 77598
Affiliation: UTMB Physician Group
Languages: SP
Phone:409-772-0700
Gender:F
Ages:2 - 100 Years
Hours of Operation:M-Su 10-10
https://doctors.utmbhealth.com/

Aguiar, Lycia, APN☑♿
250 Blossom St 4th Fl
Webster, TX 77598
Affiliation: UTMB Physician Group
Languages: SP
Phone:409-762-2328
Gender:F
Ages:0 - 100 Years
https://doctors.utmbhealth.com/

Albert, Anurag, APN☑♿♥
600 N Kobayashi Ste 110
Webster, TX 77598
Affiliation: Independent Physician/Practitioner
Phone:281-338-1701
Gender:F
Hours of Operation:M-F 8-5

Albert, Anurag, APN☑♿🕘♥
600 N Kobayashi Ste 110
Webster, TX 77598
Affiliation: Independent Physician/Practitioner
Phone:281-338-1701
Gender:F
Hours of Operation:M-F 8-5

☐ Cultural Competence Training
☑ Accepting New Patients
⃠ Not Accepting New Patients
Telemedicine
♿ ADA Accessible
🕘 Same Day Walk-in Appt
♥ Healthy Texas Women Provider
24-Hour Pharmacy
DME Pharmacy
Requires Referral
Requires Prior Authorization

If you have questions, please call Community DualCare Aligned (HMO D-SNP) at 1.833.276.8306 or TTY 711, October 1 through March 31, 8:00 am to 8:00 pm, 7 days a week and April 1 through September 30, Monday through Friday, 8:00 am to 8:00 pm. The call is free. For more information, visit **www.communityhealthchoice.org/medicare**.

C. Community DualCare Aligned (HMO D-SNP)'s List of Network Providers / Lista de proveedores de la red

Albert, Anurag, APN☑ ♿ ♥
600 N Kobayashi Ste 309
Webster, TX 77598
Affiliation: Independent Physician/ Practitioner
Phone:281-724-8332
Gender:F

Albert, Anurag, APN☑ ♿ 🕘 ♥
600 N Kobayashi Ste 309
Webster, TX 77598
Affiliation: Independent Physician/ Practitioner
Phone:281-724-8332
Gender:F

Calkusic, Sandra, APN☑
17448 Highway 3
Webster, TX 77598
Affiliation: UTMB Physician Group
Phone:832-505-1748
Gender:F
Ages:0 - 100 Years
Hours of Operation:M-F 8-5

Chavez, Alma, APN☑ ♿ ♥
17448 Highway 3 Ste 200
Webster, TX 77598
Affiliation: UTMB Physician Group
Languages: SP
Phone:832-505-1748
Gender:F
Ages:2 - 100 Years
Hours of Operation:M-Sa 10-10
https://doctors.utmbhealth.com/

Cis, Ashley, APN☑ ♿
200 Blossom St Fl 4
Webster, TX 77598
Affiliation: UTMB Physician Group
Phone:832-632-7999
Gender:F
Ages:65 - 105 Years
Hours of Operation:M-F 8-5
https://doctors.utmbhealth.com/

Cole, Rachael, APN☑ ♿ ♥
250 Blossom St 4th Fl
Webster, TX 77598
Affiliation: UTMB Physician Group
Phone:409-762-2328
Gender:F
Ages:0 - 18 Years
https://doctors.utmbhealth.com/

Crowley, Bianca, APN☑
250 Blossom St Ste 160
Webster, TX 77598
Affiliation: UTMB Physician Group
Phone:281-582-5695
Gender:F
Ages:0 - 100 Years

Douglas, Diana, APN☑ ♿
390 E Medical Center Blvd
Webster, TX 77598
Affiliation: Memorial Hermann MD
Phone:713-558-0187
Gender:F
Ages:0 - 100 Years
Hours of Operation:M-F 8-5

390 E Medical Center Blvd
Webster, TX 77598
Affiliation: Memorial Hermann MD
Phone:713-558-0187
Gender:F
Ages:0 - 100 Years
Hours of Operation:M-F 8-5

Dunbar, Angela, APN☑
17448 Highway 3 Fl 2
Webster, TX 77598
Affiliation: UTMB Physician Group
Phone:409-772-0700
Gender:F
Ages:0 - 100 Years
Hours of Operation:M-F 8-5
https://doctors.utmbhealth.com/

Eneremadu, Chisom, APN☑ ♿ 🕘
500 N Kobayashi Ste C
Webster, TX 77598
Affiliation: Independent Physician/ Practitioner
Phone:281-724-1860
Gender:F

Eneremadu, Chisom, APN☑ ♿
600 N Kobayashi Ste 110
Webster, TX 77598
Affiliation: Independent Physician/ Practitioner
Phone:281-338-1701
Gender:F
600 N Kobayashi Ste 309
Webster, TX 77598
Affiliation: Independent Physician/ Practitioner
Phone:281-724-8332
Gender:F

Eneremadu, Chisom, APN⃠ ♿
600 N Kobayashi Ste 310
Webster, TX 77598
Affiliation: Independent Physician/ Practitioner
Phone:281-985-9584
Gender:F

Flores, Melissa, APN☑ ♿
200 Blossom St Fl 4
Webster, TX 77598
Affiliation: UTMB Physician Group
Phone:832-632-7999
Gender:F
Ages:65 - 100 Years
Hours of Operation:M-F 8-5
https://doctors.utmbhealth.com/

☐ Capacitación en Competencia Cultural
☑ Se aceptan nuevos pacientes
⃠ No se aceptan nuevos pacientes
Telemedicina
♿ Accesible según la ADA
🕘 Visita sin cita previa el mismo día
♥ Proveedor del programa Mujeres Saludables de Texas
Farmacia abierta las 24 horas
Farmacia de equipos médicos duraderos (DME)
Requiere referencia médica
Requiere autorización previa

Si tiene preguntas, llame a Community DualCare Integrated Aligned (HMO D-SNPal 1.833.276.8306 o TTY 711. Del 1 de octubre al 31 de marzo, de 8:00 a. m. a 8:00 p. m., los 7 días de la semana; del 1 de abril al 30 de septiembre, de lunes a viernes, de 8:00 a. m. a 8:00 p. m. La llamada es gratis. Más información: **CommunityHealthChoice.org/medicare.**

C. Community DualCare Aligned (HMO D-SNP)'s List of Network Providers / Lista de proveedores de la red

Gonzalez, Donna, APN☑
17448 Highway 3 Fl 2
Webster, TX 77598
Affiliation: UTMB Physician Group
Phone:409-772-0700
Gender:F
https://doctors.utmbhealth.com/

Gonzalez, Donna, APN☑♿
200 Blossom St Fl 4
Webster, TX 77598
Affiliation: UTMB Physician Group
Phone:832-632-7999
Gender:F
Ages:0 - 100 Years
Hours of Operation:M-F 8-5
https://doctors.utmbhealth.com/

Grimes, Ellis, APN☑♿
17448 Highway 3 Ste 200
Webster, TX 77598
Affiliation: UTMB Physician Group
Phone:832-505-1748
Gender:M
Ages:2 - 100 Years
Hours of Operation:M-F 8-5
https://doctors.utmbhealth.com/

Johnson, Amanda, APN☑♿🕐
500 N Kobayashi Ste A
Webster, TX 77598
Affiliation: Independent Physician/ Practitioner
Phone:281-724-1860
Gender:F
Ages:0 - 100 Years
Hours of Operation:M-F 8-5

500 N Kobayashi Ste C
Webster, TX 77598
Affiliation: Independent Facility Provider
Phone:281-724-1860
Gender:F
Ages:0 - 100 Years
Hours of Operation:M-F 5-5

600 N Kobayashi Ste 309
Webster, TX 77598
Affiliation: Independent Physician/ Practitioner
Phone:281-724-8332
Gender:F
Ages:0 - 100 Years

Johnson, Amanda, APN☑♿
600 N Kobayashi Ste 310
Webster, TX 77598
Affiliation: Independent Facility Provider
Phone:281-985-9584
Gender:F
Ages:0 - 100 Years
Hours of Operation:M-F 8-5

Kahiu, Samuel, APN☑♥
17448 Highway 3 Fl 2
Webster, TX 77598
Affiliation: UTMB Physician Group
Phone:409-772-0700
Gender:M
Ages:2 - 100 Years
Hours of Operation:M-Su 10-10
https://doctors.utmbhealth.com/

Little, Taylor, APN☑♿♥
17448 Highway 3 Ste 200
Webster, TX 77598
Affiliation: UTMB Physician Group
Phone:832-505-1748
Gender:F
Ages:0 - 18 Years
Hours of Operation:M-F 8-5
https://doctors.utmbhealth.com/

McAfee, Cohashous, APN☑
250 Blossom St Ste 150
Webster, TX 77598
Affiliation: UTMB Physician Group
Phone:832-632-7966
Gender:F

Metts, Janet, APN☑♿🕐
600 N Kobayashi Ste 114
Webster, TX 77598
Affiliation: Independent Physician/ Practitioner
Phone:346-660-3040
Gender:F
Ages:0 - 100 Years
Hours of Operation:M-F 8-5

Omaghomi, Omayemi, APN☑♥
17448 Highway 3 Fl 2
Webster, TX 77598
Affiliation: UTMB Physician Group
Phone:409-772-0700
Gender:F
Ages:2 - 100 Years
Hours of Operation:M-Su 10-10
https://doctors.utmbhealth.com/

Rabalais, Ashley, APN☑
17448 Highway 3 Fl 2
Webster, TX 77598
Affiliation: UTMB Physician Group
Phone:409-772-0700
Gender:F
https://doctors.utmbhealth.com/

250 Blossom St Ste 160
Webster, TX 77598
Affiliation: UTMB Physician Group
Phone:281-582-5695
Gender:F

☐ Cultural Competence Training
☑ Accepting New Patients
⃠ Not Accepting New Patients
Telemedicine
♿ ADA Accessible
🕐 Same Day Walk-in Appt
♥ Healthy Texas Women Provider
24-Hour Pharmacy
DME Pharmacy
Requires Referral
Requires Prior Authorization

If you have questions, please call Community DualCare Aligned (HMO D-SNP) at 1.833.276.8306 or TTY 711, October 1 through March 31, 8:00 am to 8:00 pm, 7 days a week and April 1 through September 30, Monday through Friday, 8:00 am to 8:00 pm. The call is free. For more information, visit **www.communityhealthchoice.org/medicare**.

C. Community DualCare Aligned (HMO D-SNP)'s List of Network Providers / Lista de proveedores de la red

Rideau, Laverne, APN☑♿
600 N Kobayashi Ste 310
Webster, TX 77598
Affiliation: Independent Physician/ Practitioner
Phone:281-985-9584
Gender:F
Ages:0 - 100 Years
Hours of Operation:M-F 8-5

Riegor, Lindsey, APN☑♿
200 Blossom St Fl 4
Webster, TX 77598
Affiliation: UTMB Physician Group
Phone:832-632-7999
Gender:F
Ages:16 - 100 Years
Hours of Operation:M-F 8-5
https://doctors.utmbhealth.com/

250 Blossom St Ste 350
Webster, TX 77598
Affiliation: UTMB Physician Group
Phone:832-505-3010
Gender:F
Ages:16 - 100 Years
Hours of Operation:M-F 8-5
https://doctors.utmbhealth.com/

Sanders, Audrey, APN☑♿
200 Blossom St Fl 4
Webster, TX 77598
Affiliation: UTMB Physician Group
Phone:832-632-7999
Gender:F
Ages:0 - 18 Years
Hours of Operation:M-F 8-5
https://doctors.utmbhealth.com/

Smith, Alana, APN☑♿
17448 Highway 3 Ste 200
Webster, TX 77598
Affiliation: UTMB Physician Group
Phone:832-505-1748
Gender:F
Ages:18 - 100 Years
Hours of Operation:M-F 8-5
https://doctors.utmbhealth.com/

Stephen, Ruth, APN☑♿🕘
600 N Kobayashi Ste 114
Webster, TX 77598
Affiliation: Independent Physician/ Practitioner
Phone:346-660-3040
Gender:F

Stephen, Ruth, APN☑
905 W Medical Center Blvd Ste 405
Webster, TX 77598
Affiliation: Independent Physician/ Practitioner
Phone:281-724-1862
Gender:F
Ages:0 - 99 Years
Hours of Operation:M-F 8-5

Thomas, Tincy, APN☑♿
200 Blossom St Fl 4
Webster, TX 77598
Affiliation: UTMB Physician Group
Phone:832-632-7999
Gender:F
https://doctors.utmbhealth.com/

Truong, Le, APN☑♥
17448 Highway 3 Fl 2
Webster, TX 77598
Affiliation: UTMB Physician Group
Phone:409-772-0700
Gender:F
Ages:0 - 100 Years
Hours of Operation:M-F 8-5
https://doctors.utmbhealth.com/

Venkatesh, Jennifer, APN☑♿
500 N Kobayashi Ste F
Webster, TX 77598
Affiliation: Memorial Hermann MD
Phone:281-816-3092
Gender:F
Ages:18 - 100 Years
Hours of Operation:M-F 8-5

600 N Kobayashi Ste 110
Webster, TX 77598
Affiliation: Memorial Hermann MD
Phone:281-338-1701
Gender:F
Ages:18 - 100 Years
Hours of Operation:M-F 8-5

600 N Kobayashi Ste 309
Webster, TX 77598
Affiliation: Memorial Hermann MD
Phone:281-724-8332
Gender:F
Ages:18 - 100 Years
Hours of Operation:M-F 8-5

Yowell, Ericca, APN☑♥
17448 Highway 3 Fl 2
Webster, TX 77598
Affiliation: UTMB Physician Group
Phone:409-772-0700
Gender:F
Ages:2 - 100 Years
Hours of Operation:M-Su 10-10
https://doctors.utmbhealth.com/

Family Practice

Akbar, Salma, MD☑♿♥
600 N Kobayashi Ste 212
Webster, TX 77598
Affiliation: Independent Physician/ Practitioner
Phone:281-816-3091
Gender:F
Hours of Operation:M-F 8-5

Anabor, Omegie, MD☑♥
17448 Highway 3 Fl 2
Webster, TX 77598
Affiliation: UTMB Physician Group
Phone:409-772-0700
Gender:F
https://doctors.utmbhealth.com/

☐ Capacitación en Competencia Cultural
☑ Se aceptan nuevos pacientes
⃠ No se aceptan nuevos pacientes
Telemedicina
♿ Accesible según la ADA
🕘 Visita sin cita previa el mismo día
♥ Proveedor del programa Mujeres Saludables de Texas
Farmacia abierta las 24 horas
Farmacia de equipos médicos duraderos (DME)
Requiere referencia médica
Requiere autorización previa

Si tiene preguntas, llame a Community DualCare Integrated Aligned (HMO D-SNPal 1.833.276.8306 o TTY 711. Del 1 de octubre al 31 de marzo, de 8:00 a. m. a 8:00 p. m., los 7 días de la semana; del 1 de abril al 30 de septiembre, de lunes a viernes, de 8:00 a. m. a 8:00 p. m. La llamada es gratis. Más información: **CommunityHealthChoice.org/medicare.**

C. Community DualCare Aligned (HMO D-SNP)'s List of Network Providers / Lista de proveedores de la red

Ariza-Hart, Maria, MD☑
905 W Medical Center Blvd Ste 102
Webster, TX 77598
Affiliation: Independent Physician/ Practitioner
Phone:346-688-0043
Gender:F
Ages:0 - 100 Years

Bates, Janeen, MD⃠
19419 Gulf Fwy
Webster, TX 77598
Affiliation: Memorial Hermann MD
Phone:346-788-3461
Gender:F

19419 Gulf Fwy
Webster, TX 77598
Affiliation: Memorial Hermann MD
Phone:346-788-3461
Gender:F

19419 Gulf Fwy
Webster, TX 77598
Affiliation: Urgent Care Provider
Phone:346-788-3461
Gender:F

19419 Gulf Fwy
Webster, TX 77598
Affiliation: Urgent Care Provider
Phone:346-788-3461
Gender:F

19419 Gulf Fwy Ste 3
Webster, TX 77598
Affiliation: Memorial Hermann MD
Phone:281-316-0885
Gender:F

19419 Gulf Fwy Ste 3
Webster, TX 77598
Affiliation: Memorial Hermann MD
Phone:281-316-0885
Gender:F

19419 Gulf Fwy Ste 3
Webster, TX 77598
Affiliation: Urgent Care Provider
Phone:281-316-0885
Gender:F

19419 Gulf Fwy Ste 3
Webster, TX 77598
Affiliation: Urgent Care Provider
Phone:281-316-0885
Gender:F

Bernal, Carlos, MD☑♥
905 W Medical Center Blvd Ste 102
Webster, TX 77598
Affiliation: Independent Physician/ Practitioner
Phone:346-688-0043
Gender:M
Ages:0 - 100 Years

905 W Medical Center Blvd Ste 402
Webster, TX 77598
Affiliation: Independent Physician/ Practitioner
Phone:281-724-1862
Gender:M
Ages:0 - 100 Years
Hours of Operation:M-F 8-5

Danies Ordonez, Emily, MD☑
17448 Highway 3
Webster, TX 77598
Affiliation: UTMB Physician Group
Phone:832-505-1748
Gender:F
Ages:0 - 100 Years
Hours of Operation:M-F 8-5

Doe, James, MD☑♿♥
250 Blossom St Fl 4
Webster, TX 77598
Affiliation: UTMB Physician Group
Phone:832-632-2041
Gender:M
https://doctors.utmbhealth.com/

Doe, James, MD☑♥
333 N Texas Ave Ste 4300
Webster, TX 77598
Affiliation: UTMB Physician Group
Phone:281-338-5437
Gender:M
https://doctors.utmbhealth.com/

Harmouche, Ihab, MD⃠♿
500 N Kobayashi Ste F
Webster, TX 77598
Affiliation: Independent Physician/ Practitioner
Phone:281-816-3092
Gender:M
Ages:0 - 99 Years
Hours of Operation:M-F 8-5

Harmouche, Ihab, MD☑♿
600 N Kobayashi Ste 110
Webster, TX 77598
Affiliation: Independent Physician/ Practitioner
Phone:281-338-1701
Gender:M
Ages:0 - 99 Years
Hours of Operation:M-F 8-5

Harmouche, Ihab, MD☑♿
600 N Kobayashi Ste 309
Webster, TX 77598
Affiliation: Independent Physician/ Practitioner
Phone:281-724-8332
Gender:M
Ages:0 - 99 Years
Hours of Operation:M-F 8-5

Harmouche, Ihab, MD⃠
905 W Medical Center Blvd Ste 405
Webster, TX 77598
Affiliation: Independent Physician/ Practitioner
Phone:281-724-1862
Gender:M

Henrie, Bradley, MD☑
17448 Highway 3 Fl 2
Webster, TX 77598
Affiliation: UTMB Physician Group
Phone:409-772-0700
Gender:M
https://doctors.utmbhealth.com/

- Cultural Competence Training
- ☑ Accepting New Patients
- ⃠ Not Accepting New Patients
- Telemedicine
- ♿ ADA Accessible
- Same Day Walk-in Appt
- ♥ Healthy Texas Women Provider
- 24-Hour Pharmacy
- DME Pharmacy
- Requires Referral
- Requires Prior Authorization

If you have questions, please call Community DualCare Aligned (HMO D-SNP) at 1.833.276.8306 or TTY 711, October 1 through March 31, 8:00 am to 8:00 pm, 7 days a week and April 1 through September 30, Monday through Friday, 8:00 am to 8:00 pm. The call is free. For more information, visit **www.communityhealthchoice.org/medicare**.

C. Community DualCare Aligned (HMO D-SNP)'s List of Network Providers / Lista de proveedores de la red

Kasmani, Tahseen, MD☑
905 W Medical Center Blvd Ste 405
Webster, TX 77598
Affiliation: Independent Physician/ Practitioner
Phone:281-724-1862
Gender:F
Ages:0 - 100 Years
Hours of Operation:M-F 8-5

Khan, Mariam, MD☑
17448 Highway 3
Webster, TX 77598
Affiliation: UTMB Physician Group
Phone:832-505-1748
Gender:F

Kirkwood, Beau, DO☑
905 W Medical Center Blvd Ste 102
Webster, TX 77598
Affiliation: Independent Physician/ Practitioner
Phone:346-688-0043
Gender:M
Ages:0 - 100 Years

Kirkwood, John, DO⃠♥
905 W Medical Center Blvd Ste 102
Webster, TX 77598
Affiliation: Independent Physician/ Practitioner
Languages: SP
Phone:346-688-0043
Gender:M
Ages:0 - 100 Years

Lam, Andrew, MD☑
17448 Highway 3 Fl 2
Webster, TX 77598
Affiliation: UTMB Physician Group
Phone:409-772-0700
Gender:M
Ages:0 - 100 Years
Hours of Operation:M-F 8-5
https://doctors.utmbhealth.com/

Nguyen, Vi, MD☑♿
210 Genesis Blvd Ste A
Webster, TX 77598
Affiliation: Memorial Hermann MD
Languages: CH, VS
Phone:713-270-0909
Gender:F
Ages:0 - 100 Years
Hours of Operation:M-F 8-5

Ponce, Frank, MD☑
905 W Medical Center Blvd Ste 102
Webster, TX 77598
Affiliation: Independent Physician/ Practitioner
Phone:346-688-0043
Gender:M
Ages:0 - 100 Years

Raimer, Angela, MD☑♥
17448 Highway 3
Webster, TX 77598
Affiliation: UTMB Physician Group
Phone:832-505-1748
Gender:F
Ages:25 - 100 Years
Hours of Operation:M-F 8-5

17448 Highway 3
Webster, TX 77598
Affiliation: UTMB Physician Group
Phone:832-505-1748
Gender:F
Ages:25 - 100 Years
Hours of Operation:M-F 8-5

Roy, Sukanya, DO☑
17448 Highway 3 Fl 2
Webster, TX 77598
Affiliation: UTMB Physician Group
Phone:409-772-0700
Gender:F
Hours of Operation:M-F 8-5
https://doctors.utmbhealth.com/

Sabayon, Muhie, MD☑♿
200 Blossom St Fl 4
Webster, TX 77598
Affiliation: UTMB Physician Group
Phone:832-632-7999
Gender:M
Ages:18 - 100 Years
Hours of Operation:M-F 8-5
https://doctors.utmbhealth.com/

250 Blossom St 4th Fl
Webster, TX 77598
Affiliation: UTMB Physician Group
Phone:409-762-2328
Gender:M
Ages:0 - 99 Years
Hours of Operation:M-F 8-5
https://doctors.utmbhealth.com/

Truong, James, MD☑
19419 Gulf Fwy
Webster, TX 77598
Affiliation: Memorial Hermann MD
Languages: CH
Phone:346-788-3461
Gender:M
Ages:18 - 100 Years
Hours of Operation:M-F 8-5

Zaheer, Attiyah, MD☑♿
500 N Kobayashi Ste F
Webster, TX 77598
Affiliation: Independent Physician/ Practitioner
Languages: HI
Phone:281-816-3092
Gender:F
Ages:18 - 105 Years
Hours of Operation:M-F 8-5

☐ Capacitación en Competencia Cultural
☑ Se aceptan nuevos pacientes
⃠ No se aceptan nuevos pacientes
Telemedicina
♿ Accesible según la ADA
Visita sin cita previa el mismo día
♥ Proveedor del programa Mujeres Saludables de Texas
Farmacia abierta las 24 horas
Farmacia de equipos médicos duraderos (DME)
Requiere referencia médica
Requiere autorización previa

Si tiene preguntas, llame a Community DualCare Integrated Aligned (HMO D-SNPal 1.833.276.8306 o TTY 711. Del 1 de octubre al 31 de marzo, de 8:00 a. m. a 8:00 p. m., los 7 días de la semana; del 1 de abril al 30 de septiembre, de lunes a viernes, de 8:00 a. m. a 8:00 p. m. La llamada es gratis. Más información: **CommunityHealthChoice.org/medicare.**

C. Community DualCare Aligned (HMO D-SNP)'s List of Network Providers / Lista de proveedores de la red

Gastroentero-logy (Stomach, Digestion)

Al-Saadi, Yamam, MD☑♿
17448 Highway 3 Ste 200
Webster, TX 77598
Affiliation: UTMB Physician Group
Phone:832-505-1748
Gender:F
Ages:0 - 100 Years
Hours of Operation:M-F 8-5
https://doctors.utmbhealth.com/

Warneke, Richard, MD☑
17448 Highway 3 Fl 2
Webster, TX 77598
Affiliation: UTMB Physician Group
Phone:409-772-0700
Gender:M
Ages:18 - 99 Years
Hours of Operation:M-F 8-5
https://doctors.utmbhealth.com/

Warneke, Richard, MD☑♿
200 Blossom St Fl 4
Webster, TX 77598
Affiliation: UTMB Physician Group
Phone:832-632-7999
Gender:M
Hours of Operation:M-F 8-5
https://doctors.utmbhealth.com/

Gerontology Nurse Practitioner

Carlson, Kirsten, APN☐☑♿
600 N Kobayashi Ste 311
Webster, TX 77598
Affiliation: Independent Physician/ Practitioner
Phone:281-724-4711
Gender:F
Ages:0 - 100 Years
Hours of Operation:M-F 8-5
Cls.health

600 N Kobayashi Ste 311
Webster, TX 77598
Affiliation: Independent Physician/ Practitioner
Phone:281-724-4711
Gender:F
Ages:0 - 100 Years
Hours of Operation:M-F 8-5
Cls.health

Hospice

El Sayed, Moustafa, MD☑♿
250 Blossom St Fl 4
Webster, TX 77598
Affiliation: UTMB Physician Group
Phone:832-632-2041
Gender:M
https://doctors.utmbhealth.com/

Infectious Diseases (Viral/Bacterial Infections)

Nyalakonda, Harita, MD⃠♿
600 N Kobayashi Ste 110
Webster, TX 77598
Affiliation: Independent Physician/ Practitioner
Phone:281-338-1701
Gender:F

Nyalakonda, Harita, MD☑♿🕐
600 N Kobayashi Ste 309
Webster, TX 77598
Affiliation: Independent Physician/ Practitioner
Phone:281-724-8332
Gender:F
Ages:18 - 100 Years
Hours of Operation:M-F 8-5

Nyalakonda, Harita, MD☑♿
600 N Kobayashi Ste 309
Webster, TX 77598
Affiliation: Memorial Hermann MD
Phone:281-724-8332
Gender:F
Ages:18 - 100 Years
Hours of Operation:M-F 8-5

600 N Kobayashi Ste 309
Webster, TX 77598
Affiliation: Memorial Hermann MD
Phone:281-724-8332
Gender:F
Ages:18 - 100 Years
Hours of Operation:M-F 8-5

Stanton, Daniel, MD☑♿
250 Blossom St Fl 4
Webster, TX 77598
Affiliation: UTMB Physician Group
Phone:832-632-2041
Gender:M
Hours of Operation:M-F 8-5
https://doctors.utmbhealth.com/

Internal Medicine

Abdelmasih, Randa, MD☑♿
17448 Highway 3 Ste 200
Webster, TX 77598
Affiliation: UTMB Physician Group
Phone:832-505-1748
Gender:F
Ages:0 - 100 Years
Hours of Operation:M-F 8-5
https://doctors.utmbhealth.com/

Albustami, Omar, MD☑♿♥
500 N Kobayashi Ste A
Webster, TX 77598
Affiliation: Independent Physician/ Practitioner
Languages: AR, SP
Phone:281-724-1860
Gender:M
Ages:0 - 100 Years

☐ Cultural Competence Training
☑ Accepting New Patients
⃠ Not Accepting New Patients
Telemedicine
♿ ADA Accessible
🕐 Same Day Walk-in Appt
♥ Healthy Texas Women Provider
24-Hour Pharmacy
DME Pharmacy
Requires Referral
Requires Prior Authorization

If you have questions, please call Community DualCare Aligned (HMO D-SNP) at 1.833.276.8306 or TTY 711, October 1 through March 31, 8:00 am to 8:00 pm, 7 days a week and April 1 through September 30, Monday through Friday, 8:00 am to 8:00 pm. The call is free. For more information, visit **www.communityhealthchoice.org/medicare**.

C. Community DualCare Aligned (HMO D-SNP)'s List of Network Providers / Lista de proveedores de la red

500 N Kobayashi Ste A
Webster, TX 77598
Affiliation: Independent Physician/ Practitioner
Languages: AR, SP
Phone:281-724-1860
Gender:M
Ages:18 - 100 Years
Hours of Operation:M-F 8-5

500 N Kobayashi Ste A
Webster, TX 77598
Affiliation: Independent Physician/ Practitioner
Languages: AR, SP
Phone:281-724-1860
Gender:M
Ages:0 - 100 Years

Allana, Ambreen, MD☑♿🕘
500 N Kobayashi Ste C
Webster, TX 77598
Affiliation: Independent Physician/ Practitioner
Phone:281-724-1860
Gender:F
Hours of Operation:M-F 8-5

Alrehani, Nawaf, MD☑♿♥
500 N Kobayashi Ste A
Webster, TX 77598
Affiliation: Independent Physician/ Practitioner
Phone:281-724-1860
Gender:M

Baidoo, Joseph, MD☑♿♥
500 N Kobayashi Ste A
Webster, TX 77598
Affiliation: Independent Physician/ Practitioner
Phone:281-724-1860
Gender:M
Ages:0 - 100 Years
Hours of Operation:M-F 8-5

Bansal, Arvin, MD☑
450 Blossom St Ste A
Webster, TX 77598
Affiliation: Memorial Hermann MD
Languages: HI, SP
Phone:281-506-2720
Gender:M
Ages:0 - 100 Years
Hours of Operation:M-F 8-5

Bhatt, Sapankumar, MD☑♿
500 N Kobayashi Ste F
Webster, TX 77598
Affiliation: Independent Physician/ Practitioner
Languages: HI, SP
Phone:281-816-3092
Gender:M
Ages:18 - 105 Years
Hours of Operation:M-F 8-5

600 N Kobayashi Ste 110
Webster, TX 77598
Affiliation: Independent Physician/ Practitioner
Languages: HI, SP
Phone:281-338-1701
Gender:M
Ages:18 - 105 Years
Hours of Operation:M-F 8-5

600 N Kobayashi Ste 309
Webster, TX 77598
Affiliation: Independent Physician/ Practitioner
Languages: HI, SP
Phone:281-724-8332
Gender:M
Ages:18 - 105 Years
Hours of Operation:M-F 8-5

Bridges, James, MD☑♥
17448 Highway 3 Fl 2
Webster, TX 77598
Affiliation: UTMB Physician Group
Languages: SP
Phone:409-772-0700
Gender:M
https://doctors.utmbhealth.com/

Buzombo, Prince, MD☑♿♥
500 N Kobayashi Ste A
Webster, TX 77598
Affiliation: Independent Physician/ Practitioner
Phone:281-724-1860
Gender:M
Ages:0 - 100 Years

Christians, Nicole, MD☑♿
200 Blossom St Fl 4
Webster, TX 77598
Affiliation: UTMB Physician Group
Phone:832-632-7999
Gender:F
Ages:18 - 100 Years
Hours of Operation:M-F 8-5
https://doctors.utmbhealth.com/

El Haddad, Danielle, MD☑♿
200 Blossom St Fl 4
Webster, TX 77598
Affiliation: UTMB Physician Group
Phone:832-632-7999
Gender:F
https://doctors.utmbhealth.com/

Ghebranious, Amir, MD☑♿
500 N Kobayashi Ste F
Webster, TX 77598
Affiliation: Independent Physician/ Practitioner
Phone:281-816-3092
Gender:M
Ages:18 - 99 Years
Hours of Operation:M-F 8-5

600 N Kobayashi Ste 110
Webster, TX 77598
Affiliation: Independent Physician/ Practitioner
Phone:281-338-1701
Gender:M
Ages:18 - 99 Years
Hours of Operation:M-F 8-5

☐ Capacitación en Competencia Cultural
☑ Se aceptan nuevos pacientes
⃠ No se aceptan nuevos pacientes
Telemedicina
♿ Accesible según la ADA
🕘 Visita sin cita previa el mismo día
♥ Proveedor del programa Mujeres Saludables de Texas
Farmacia abierta las 24 horas
Farmacia de equipos médicos duraderos (DME)
Requiere referencia médica
Requiere autorización previa

Si tiene preguntas, llame a Community DualCare Integrated Aligned (HMO D-SNPal 1.833.276.8306 o TTY 711. Del 1 de octubre al 31 de marzo, de 8:00 a. m. a 8:00 p. m., los 7 días de la semana; del 1 de abril al 30 de septiembre, de lunes a viernes, de 8:00 a. m. a 8:00 p. m. La llamada es gratis. Más información: **CommunityHealthChoice.org/medicare.**

C. Community DualCare Aligned (HMO D-SNP)'s List of Network Providers / Lista de proveedores de la red

600 N Kobayashi Ste 309
Webster, TX 77598
Affiliation: Independent Physician/ Practitioner
Phone:281-724-8332
Gender:M
Ages:18 - 99 Years
Hours of Operation:M-F 8-5

Guerra, Francisco, MD☑♿
250 Blossom St 4th Fl
Webster, TX 77598
Affiliation: UTMB Physician Group
Phone:409-762-2328
Gender:M
Ages:18 - 100 Years
Hours of Operation:M-F 8-5
https://doctors.utmbhealth.com/

Gutierrez, Alberto, MD☑♥
17448 Highway 3 Fl 2
Webster, TX 77598
Affiliation: UTMB Physician Group
Phone:409-772-0700
Gender:M
Ages:0 - 100 Years
Hours of Operation:M-Su 10-10
https://doctors.utmbhealth.com/

Hussain, Nasir, MD☑♥
17448 Highway 3 Fl 2
Webster, TX 77598
Affiliation: UTMB Physician Group
Phone:409-772-0700
Gender:M
Ages:0 - 100 Years
Hours of Operation:M-F 8-5
https://doctors.utmbhealth.com/

Jogi, Vikas, MD☑♿
500 N Kobayashi Ste C
Webster, TX 77598
Affiliation: Independent Physician/ Practitioner
Languages: SP
Phone:281-724-1860
Gender:M
Ages:0 - 100 Years
Hours of Operation:M-F 8-5

Jogi, Vikas, MD☑♿🕐
600 N Kobayashi Ste 110
Webster, TX 77598
Affiliation: Independent Physician/ Practitioner
Languages: SP
Phone:281-338-1701
Gender:M
Ages:0 - 100 Years
Hours of Operation:M-F 8-5

600 N Kobayashi Ste 110
Webster, TX 77598
Affiliation: Independent Physician/ Practitioner
Languages: SP
Phone:281-338-1701
Gender:M
Ages:0 - 100 Years
Hours of Operation:M-F 8-5

Khan, Fatima, MD☑♿
200 Blossom St Fl 4
Webster, TX 77598
Affiliation: UTMB Physician Group
Phone:832-632-7999
Gender:F
Ages:0 - 100 Years
Hours of Operation:M-F 8-5
https://doctors.utmbhealth.com/

250 Blossom St 4th Fl
Webster, TX 77598
Affiliation: UTMB Physician Group
Phone:409-762-2328
Gender:F
Ages:0 - 100 Years
Hours of Operation:M-F 8-5
https://doctors.utmbhealth.com/

Khan, Rizwan, MD☑♿
200 Blossom St Fl 4
Webster, TX 77598
Affiliation: UTMB Physician Group
Phone:832-632-7999
Gender:M
https://doctors.utmbhealth.com/

250 Blossom St 4th Fl
Webster, TX 77598
Affiliation: UTMB Physician Group
Phone:409-762-2328
Gender:M
https://doctors.utmbhealth.com/

Klair, Fasiha, MD☑♿🕐♥
600 N Kobayashi Ste 308
Webster, TX 77598
Affiliation: Independent Physician/ Practitioner
Phone:281-724-8336
Gender:F
Ages:0 - 100 Years
Hours of Operation:M-F 8-5
https://www.clearkake-specialties.com/

Knecht, John, MD☑♿🕐
600 N Kobayashi Ste 310
Webster, TX 77598
Affiliation: Independent Physician/ Practitioner
Languages: SP
Phone:281-985-9584
Gender:M
Ages:0 - 100 Years
Hours of Operation:M-F 8-5

☐ Cultural Competence Training
☑ Accepting New Patients
⃠ Not Accepting New Patients
Telemedicine
♿ ADA Accessible
🕐 Same Day Walk-in Appt
♥ Healthy Texas Women Provider
24-Hour Pharmacy
◈ DME Pharmacy
Requires Referral
Requires Prior Authorization

If you have questions, please call Community DualCare Aligned (HMO D-SNP) at 1.833.276.8306 or TTY 711, October 1 through March 31, 8:00 am to 8:00 pm, 7 days a week and April 1 through September 30, Monday through Friday, 8:00 am to 8:00 pm. The call is free. For more information, visit **www.communityhealthchoice.org/medicare**.

C. Community DualCare Aligned (HMO D-SNP)'s List of Network Providers / Lista de proveedores de la red

Koh, Deborah, MD☑♿
250 Blossom St Fl 4
Webster, TX 77598
Affiliation: UTMB Physician Group
Phone:832-632-2041
Gender:F
Ages:18 - 100 Years
Hours of Operation:M-F 8-5
https://doctors.utmbhealth.com/

Morsy, Ahmed, MD☑♿🕘
500 N Kobayashi Ste C
Webster, TX 77598
Affiliation: Independent Physician/ Practitioner
Languages: AR
Phone:281-724-1860
Gender:M
Hours of Operation:M-F 8-5

Morsy, Ahmed, MD☑♿
600 N Kobayashi Ste 309
Webster, TX 77598
Affiliation: Independent Physician/ Practitioner
Languages: AR
Phone:281-724-8332
Gender:M
Ages:13 - 99 Years

Navarro, Carlos, MD☑♿
17448 Highway 3 Ste 200
Webster, TX 77598
Affiliation: UTMB Physician Group
Phone:832-505-1748
Gender:M
Ages:0 - 100 Years
https://doctors.utmbhealth.com/

Rafiq, Adnan, MD☑♿
500 N Kobayashi Ste F
Webster, TX 77598
Affiliation: Independent Physician/ Practitioner
Languages: HI, UR
Phone:281-816-3092
Gender:M
Ages:0 - 100 Years
Hours of Operation:M-F 8-5

600 N Kobayashi Ste 125
Webster, TX 77598
Affiliation: Independent Physician/ Practitioner
Languages: HI, UR
Phone:281-338-1857
Gender:M
Ages:0 - 100 Years
Hours of Operation:M-F 8-5

600 N Kobayashi Ste 309
Webster, TX 77598
Affiliation: Independent Physician/ Practitioner
Languages: HI, UR
Phone:281-724-8332
Gender:M
Ages:0 - 100 Years
Hours of Operation:M-F 8-5

Rafiq, Adnan, MD☑
905 W Medical Center Blvd Ste 102
Webster, TX 77598
Affiliation: Independent Physician/ Practitioner
Languages: HI, UR
Phone:346-688-0043
Gender:M
Ages:0 - 100 Years

Rangasetty, Umamahesh, MD☑♿
200 Blossom St Fl 4
Webster, TX 77598
Affiliation: UTMB Physician Group
Phone:832-632-7999
Gender:M
Ages:0 - 100 Years
Hours of Operation:M-F 8-5
https://doctors.utmbhealth.com/

Rashid, Haroonur, MD⬚☑
16969 N Texas Ave Ste 100
Webster, TX 77598
Affiliation: Independent Physician/ Practitioner
Languages: UR
Phone:281-816-5920
Gender:M
Ages:0 - 100 Years
Hours of Operation:M-F 8-5

Rodriguez- Ortiz, Yariana Emma, MD☑♿
100 E Nasa Pkwy Ste 35
Webster, TX 77598
Affiliation: Independent Physician/ Practitioner
Phone:281-332-2059
Gender:F

Salim, Muhammad, DO☑♿♥
600 N Kobayashi Ste 110
Webster, TX 77598
Affiliation: Independent Physician/ Practitioner
Phone:281-338-1701
Gender:M
Ages:18 - 100 Years
Hours of Operation:M-Su 8-5

600 N Kobayashi Ste 309
Webster, TX 77598
Affiliation: Independent Physician/ Practitioner
Phone:281-724-8332
Gender:M
Ages:18 - 100 Years

Terminella, Luigi, MD☑♿♥
200 Blossom St Fl 4
Webster, TX 77598
Affiliation: UTMB Physician Group
Phone:832-632-7999
Gender:M
Hours of Operation:M-F 8-5
https://doctors.utmbhealth.com/

Thibodeaux, Ethan, MD☑♿
200 Blossom St Fl 4
Webster, TX 77598
Affiliation: UTMB Physician Group
Phone:832-632-7999
Gender:M
https://doctors.utmbhealth.com/

⬚ Capacitación en Competencia Cultural
☑ Se aceptan nuevos pacientes
⃠ No se aceptan nuevos pacientes
Telemedicina
♿ Accesible según la ADA
🕘 Visita sin cita previa el mismo día
♥ Proveedor del programa Mujeres Saludables de Texas
Farmacia abierta las 24 horas
Farmacia de equipos médicos duraderos (DME)
Requiere referencia médica
Requiere autorización previa

Si tiene preguntas, llame a Community DualCare Integrated Aligned (HMO D-SNPal 1.833.276.8306 o TTY 711. Del 1 de octubre al 31 de marzo, de 8:00 a. m. a 8:00 p. m., los 7 días de la semana; del 1 de abril al 30 de septiembre, de lunes a viernes, de 8:00 a. m. a 8:00 p. m. La llamada es gratis. Más información: **CommunityHealthChoice.org/medicare.**

C. Community DualCare Aligned (HMO D-SNP)'s List of Network Providers / Lista de proveedores de la red

Topiwala, Tasnim, MD☑♿🕘♥
600 N Kobayashi Ste 114
Webster, TX 77598
Affiliation: Independent Physician/ Practitioner
Phone:346-660-3040
Gender:F

Venkatesan, Jayanti, MD☑♿
600 N Kobayashi Ste 213
Webster, TX 77598
Affiliation: Independent Physician/ Practitioner
Phone:281-724-8296
Gender:F

Vyas, Nilesh, MD☑♿♥
500 N Kobayashi Ste F
Webster, TX 77598
Affiliation: Independent Physician/ Practitioner
Languages: HI
Phone:281-816-3092
Gender:M
Ages:18 - 100 Years
Hours of Operation:M-F 8-5

600 N Kobayashi Ste 110
Webster, TX 77598
Affiliation: Independent Physician/ Practitioner
Languages: HI
Phone:281-338-1701
Gender:M
Ages:18 - 100 Years
Hours of Operation:M-F 8-5

600 N Kobayashi Ste 309
Webster, TX 77598
Affiliation: Independent Physician/ Practitioner
Languages: HI
Phone:281-724-8332
Gender:M
Ages:18 - 100 Years
Hours of Operation:M-F 8-5

Vyas, Nilesh, MD☑♥
780 Clear Lake City Blvd Bldg 2
Webster, TX 77598
Affiliation: Independent Physician/ Practitioner
Languages: HI
Phone:346-299-0391
Gender:M
Ages:18 - 100 Years
Hours of Operation:M-F 8-5

Vyas, Nilesh, MD☑♿♥
905 W Medical Center Blvd Ste 303
Webster, TX 77598
Affiliation: Independent Physician/ Practitioner
Languages: HI
Phone:346-299-0391
Gender:M
Ages:18 - 100 Years
Hours of Operation:M-F 8-5

Vyas, Nilesh, MD☑♥
905 W Medical Center Blvd Ste 402
Webster, TX 77598
Affiliation: Independent Physician/ Practitioner
Languages: HI
Phone:281-724-1862
Gender:M
Ages:18 - 100 Years
Hours of Operation:M-F 8-5

Interventional Cardiology

Elbadawi, Ayman, MD☑♿
200 Blossom St Fl 4
Webster, TX 77598
Affiliation: UTMB Physician Group
Phone:832-632-7999
Gender:M
https://doctors.utmbhealth.com/

250 Blossom St Fl 4
Webster, TX 77598
Affiliation: UTMB Physician Group
Phone:832-632-2041
Gender:M
https://doctors.utmbhealth.com/

Maternal and Fetal Medicine

Clifford, Corey, DO☑♿
200 Blossom St Fl 4
Webster, TX 77598
Affiliation: UTMB Physician Group
Phone:832-632-7999
Gender:M
Hours of Operation:M-F 8-5
https://doctors.utmbhealth.com/

Omere, Chasey, MD☑♿♥
200 Blossom St Fl 4
Webster, TX 77598
Affiliation: UTMB Physician Group
Phone:832-632-7999
Gender:F
Ages:2 - 100 Years
Hours of Operation:M-F 8-5
https://doctors.utmbhealth.com/

Neonatal Nurse Practitioner

Sutherland, Savannah, APN☑♿
500 W Medical Center Blvd
Webster, TX 77598
Affiliation: Independent Physician/ Practitioner
Phone:281-480-7832
Gender:F
https://www.utphysicians.com/search-providers-locations/?formtab=nametab

☐ Cultural Competence Training
☑ Accepting New Patients
⃠ Not Accepting New Patients
Telemedicine
♿ ADA Accessible
🕘 Same Day Walk-in Appt
♥ Healthy Texas Women Provider
24-Hour Pharmacy
◈ DME Pharmacy
Requires Referral
Requires Prior Authorization

If you have questions, please call Community DualCare Aligned (HMO D-SNP) at 1.833.276.8306 or TTY 711, October 1 through March 31, 8:00 am to 8:00 pm, 7 days a week and April 1 through September 30, Monday through Friday, 8:00 am to 8:00 pm. The call is free. For more information, visit **www.communityhealthchoice.org/medicare**.

C. Community DualCare Aligned (HMO D-SNP)'s List of Network Providers / Lista de proveedores de la red

Neonatology/ Perinatology (Fetus and Newborns)

Aiden, Aviva, MD☑♿
200 Blossom St Fl 4
Webster, TX 77598
Affiliation: UTMB Physician Group
Phone:832-632-7999
Gender:F
https://doctors.utmbhealth.com/

Saju, Elsa, DO☑♿
200 Blossom St Fl 4
Webster, TX 77598
Affiliation: UTMB Physician Group
Phone:832-632-7999
https://doctors.utmbhealth.com/

Nephrology (Kidney)

Achkar, Katafan, MD☑♿♥
600 N Kobayashi Ste 213
Webster, TX 77598
Affiliation: Independent Physician/ Practitioner
Languages: AR, SP
Phone:281-724-8296
Gender:M
Hours of Operation:M-F 8-5

Ali, Sibtain, MD☑♿
100 E Nasa Pkwy Ste 35
Webster, TX 77598
Affiliation: Independent Physician/ Practitioner
Languages: SP
Phone:281-332-2059
Gender:M
Ages:18 - 100 Years
Hours of Operation:M-F 8:30-5

Dahu, Jiries, MD☑♿♥
500 N Kobayashi Ste C
Webster, TX 77598
Affiliation: Independent Physician/ Practitioner
Languages: SP
Phone:281-724-1860
Gender:M

Dahu, Jiries, MD☑♿🕘♥
600 N Kobayashi Ste 309
Webster, TX 77598
Affiliation: Independent Physician/ Practitioner
Languages: SP
Phone:281-724-8332
Gender:M
Ages:18 - 103 Years

Ewing, Elise☑♿
200 Blossom St Fl 4
Webster, TX 77598
Affiliation: UTMB Physician Group
Phone:832-632-7999
Ages:0 - 100 Years
Hours of Operation:M-F 8-5
https://doctors.utmbhealth.com/

Hassan, Syed, MD☑♿♥
200 Blossom St Fl 1
Webster, TX 77598
Affiliation: UTMB Physician Group
Phone:832-632-5088
Gender:M
Ages:18 - 100 Years

Hussain, Syed, MD☑♿
200 Blossom St Fl 4
Webster, TX 77598
Affiliation: UTMB Physician Group
Phone:832-632-7999
Gender:M
Ages:18 - 100 Years
Hours of Operation:M-F 8-5
https://doctors.utmbhealth.com/

Hussein, MD☑♿♥
600 N Kobayashi Ste 213
Webster, TX 77598
Affiliation: Independent Physician/ Practitioner
Phone:281-724-8296
Gender:M

Perez, Jose, MD☑♿
600 N Kobayashi Ste 213
Webster, TX 77598
Affiliation: Independent Physician/ Practitioner
Phone:281-724-8296
Gender:M

Perez, Jose, MD☑♿🕘
600 N Kobayashi Ste 312
Webster, TX 77598
Affiliation: Independent Physician/ Practitioner
Phone:281-724-8333
Gender:M
Hours of Operation:M-F 8-5

Salani, Megha☑♿
200 Blossom St Fl 4
Webster, TX 77598
Affiliation: UTMB Physician Group
Phone:832-632-7999
https://doctors.utmbhealth.com/

Neurology

Aigbogun, Julia, MD☑♿
250 Blossom St 4th Fl
Webster, TX 77598
Affiliation: UTMB Physician Group
Phone:409-762-2328
Gender:F
Ages:18 - 100 Years
Hours of Operation:M-F 8-5
https://doctors.utmbhealth.com/

Desai, Kinjal, MD☑🕘♥
600 N Kobayashi Ste 211
Webster, TX 77598
Affiliation: Independent Physician/ Practitioner
Phone:281-724-8334
Gender:M

☐ Capacitación en Competencia Cultural
☑ Se aceptan nuevos pacientes
⃠ No se aceptan nuevos pacientes
Telemedicina
♿ Accesible según la ADA
🕘 Visita sin cita previa el mismo día
♥ Proveedor del programa Mujeres Saludables de Texas
Farmacia abierta las 24 horas
Farmacia de equipos médicos duraderos (DME)
Requiere referencia médica
Requiere autorización previa

Si tiene preguntas, llame a Community DualCare Integrated Aligned (HMO D-SNPal 1.833.276.8306 o TTY 711. Del 1 de octubre al 31 de marzo, de 8:00 a. m. a 8:00 p. m., los 7 días de la semana; del 1 de abril al 30 de septiembre, de lunes a viernes, de 8:00 a. m. a 8:00 p. m. La llamada es gratis. Más información: **CommunityHealthChoice.org/medicare.**

C. Community DualCare Aligned (HMO D-SNP)'s List of Network Providers / Lista de proveedores de la red

Desai, Kinjal, MD☑♥
600 N Kobayashi Ste 211
Webster, TX 77598
Affiliation: Independent Physician/ Practitioner
Phone:281-724-8334
Gender:M

Gadelmola, Kareem, MD☑
600 N Kobayashi Ste 211
Webster, TX 77598
Affiliation: Independent Physician/ Practitioner
Phone:281-724-8334
Gender:M
Ages:0 - 100 Years
Hours of Operation:M-F 8-5

LaRoche, Howard, MD☑
250 Blossom St 4th Fl
Webster, TX 77598
Affiliation: UTMB Physician Group
Phone:409-762-2328
Gender:M
Ages:18 - 100 Years
Hours of Operation:M-F 8-5
https://doctors.utmbhealth.com/

Shah, Deepal, MD☑
600 N Kobayashi Ste 110
Webster, TX 77598
Affiliation: Independent Physician/ Practitioner
Phone:281-338-1701
Gender:F
Ages:0 - 100 Years
Hours of Operation:M-F 8-5

Shah, Deepal, MD☑
600 N Kobayashi Ste 309
Webster, TX 77598
Affiliation: Independent Physician/ Practitioner
Phone:281-724-8332
Gender:F
Ages:0 - 100 Years
Hours of Operation:M-F 8-5

Sun, Ruiqing, MD☑
250 Blossom St Fl 4
Webster, TX 77598
Affiliation: UTMB Physician Group
Phone:832-632-2041
Gender:F
Ages:0 - 100 Years
https://doctors.utmbhealth.com/

Tummala, Sudhakar☑♥
250 Blossom St 4th Fl
Webster, TX 77598
Affiliation: UTMB Physician Group
Phone:409-762-2328
Gender:M
Ages:0 - 100 Years
Hours of Operation:M-F 8-5
https://doctors.utmbhealth.com/

Valaparla, Vijaya Lakshmi, MD☑
250 Blossom St Ste 400
Webster, TX 77598
Affiliation: UTMB Physician Group
Phone:402-772-1221
Gender:F
Ages:18 - 100 Years
Hours of Operation:M-F 8-5
https://doctors.utmbhealth.com/

Vijayakumar, Dhanya☑
250 Blossom St 4th Fl
Webster, TX 77598
Affiliation: UTMB Physician Group
Phone:409-762-2328
Gender:F
Ages:18 - 100 Years
Hours of Operation:M-F 8-5
https://doctors.utmbhealth.com/

Neurosurgery (Operations of the Brain, Spinal Cord)

Oliver, Brian, MD☑
250 Blossom St 4th Fl
Webster, TX 77598
Affiliation: UTMB Physician Group
Phone:409-762-2328
Gender:M
Ages:18 - 100 Years
Hours of Operation:M-F 8-5
https://doctors.utmbhealth.com/

250 Blossom St 4th Fl
Webster, TX 77598
Affiliation: UTMB Physician Group
Phone:409-762-2328
Gender:M
Ages:18 - 100 Years
Hours of Operation:M-F 8-5
https://doctors.utmbhealth.com/

Valdes Quevedo, Pablo, MD☑
200 Blossom St Fl 4
Webster, TX 77598
Affiliation: UTMB Physician Group
Phone:832-632-7999
Gender:M
Ages:0 - 99 Years
Hours of Operation:M-F 8-5
https://doctors.utmbhealth.com/

250 Blossom St 4th Fl
Webster, TX 77598
Affiliation: UTMB Physician Group
Phone:409-762-2328
Gender:M
Ages:0 - 99 Years
Hours of Operation:M-F 8-5
https://doctors.utmbhealth.com/

☐ Cultural Competence Training
☑ Accepting New Patients
⊘ Not Accepting New Patients
Telemedicine
ADA Accessible
Same Day Walk-in Appt
♥ Healthy Texas Women Provider
24-Hour Pharmacy
DME Pharmacy
Requires Referral
Requires Prior Authorization

If you have questions, please call Community DualCare Aligned (HMO D-SNP) at 1.833.276.8306 or TTY 711, October 1 through March 31, 8:00 am to 8:00 pm, 7 days a week and April 1 through September 30, Monday through Friday, 8:00 am to 8:00 pm. The call is free. For more information, visit **www.communityhealthchoice.org/medicare**.

C. Community DualCare Aligned (HMO D-SNP)'s List of Network Providers / Lista de proveedores de la red

Oncology (Cancer)

Lucci, Joseph, MD☑♥
250 Blossom St Ste 160
Webster, TX 77598
Affiliation: UTMB Physician Group
Phone:281-582-5695
Gender:M

Silasi, Dan-Arin, MD☑
250 Blossom St Fl 3
Webster, TX 77598
Affiliation: UTMB Physician Group
Phone:409-772-7050
Gender:M
Ages:0 - 100 Years
Hours of Operation:M-F 8-5

250 Blossom St Ste 160
Webster, TX 77598
Affiliation: UTMB Physician Group
Phone:281-582-5695
Gender:M

Ophthalmology (Eyes)

Bell, Nicholas, MD☑♿
455 E Medical Center Blvd Ste 110
Webster, TX 77598
Affiliation: Memorial Hermann MD
Languages: SP
Phone:281-332-1397
Gender:M
Ages:0 - 99 Years
Hours of Operation:M-F 8-5

Choi, Shaena, MD☑♿
555 E Medical Center Blvd Ste 101
Webster, TX 77598
Affiliation: Memorial Hermann MD
Languages: FR, SP
Phone:281-448-7213
Gender:F
Ages:0 - 100 Years
Hours of Operation:M-F 8-5
https://coastaleyeassociates.com/

Contreras, Janice, MD☑♿
200 Blossom St Fl 4
Webster, TX 77598
Affiliation: UTMB Physician Group
Phone:832-632-7999
Gender:F
https://doctors.utmbhealth.com/

Garcia, Charles, MD☑🕘
15 Professional Park Dr
Webster, TX 77598
Affiliation: Memorial Hermann MD
Languages: SP
Phone:281-332-1559
Gender:M
Ages:18 - 100 Years
Hours of Operation:M-F 8-5
l.delarosa@charlesgarciamd.com

Goldman, Daniel, MD☑♿
555 E Medical Center Blvd Ste 101
Webster, TX 77598
Affiliation: Memorial Hermann MD
Languages: HI, SP, VS
Phone:281-448-7213
Gender:M
Ages:6 - 100 Years
Hours of Operation:M-F 8-5
https://coastaleyeassociates.com/

Hopping, Grant, MD☑♿
455 E Medical Center Blvd Ste 110
Webster, TX 77598
Affiliation: Memorial Hermann MD
Phone:281-332-1397
Gender:M

Long, Samuel, MD☑♿
455 E Medical Center Blvd Ste 110
Webster, TX 77598
Affiliation: Independent Physician/ Practitioner
Phone:281-332-1397
Gender:M
Ages:0 - 99 Years
Hours of Operation:M-F 8-5

Mayo, Mark, MD☑♿
455 E Medical Center Blvd Ste 110
Webster, TX 77598
Affiliation: Independent Physician/ Practitioner
Languages: SP
Phone:281-332-1397
Gender:M
Ages:0 - 100 Years
Hours of Operation:M-F 8-5

McMullen, William, MD☑♿
555 E Medical Center Blvd Ste 101
Webster, TX 77598
Affiliation: Memorial Hermann MD
Languages: SP
Phone:281-448-7213
Gender:M
Ages:18 - 100 Years
Hours of Operation:M-F 8-5
https://coastaleyeassociates.com/

Puthenparambil, Larry, MD☑♿
200 Blossom St Fl 4
Webster, TX 77598
Affiliation: UTMB Physician Group
Phone:832-632-7999
Gender:M
Ages:0 - 100 Years
Hours of Operation:M-F 8-5
https://doctors.utmbhealth.com/

455 E Medical Center Blvd Ste 110
Webster, TX 77598
Affiliation: Independent Physician/ Practitioner
Phone:281-332-1397
Gender:M

☐ Capacitación en Competencia Cultural
☑ Se aceptan nuevos pacientes
⃠ No se aceptan nuevos pacientes
Telemedicina
♿ Accesible según la ADA
🕘 Visita sin cita previa el mismo día
♥ Proveedor del programa Mujeres Saludables de Texas
Farmacia abierta las 24 horas
Farmacia de equipos médicos duraderos (DME)
Requiere referencia médica
Requiere autorización previa

Si tiene preguntas, llame a Community DualCare Integrated Aligned (HMO D-SNPal 1.833.276.8306 o TTY 711. Del 1 de octubre al 31 de marzo, de 8:00 a. m. a 8:00 p. m., los 7 días de la semana; del 1 de abril al 30 de septiembre, de lunes a viernes, de 8:00 a. m. a 8:00 p. m. La llamada es gratis. Más información: **CommunityHealthChoice.org/medicare.**

C. Community DualCare Aligned (HMO D-SNP)'s List of Network Providers / Lista de proveedores de la red

Suresh, Sandip, MD☑♿
905 W Medical Center Blvd Ste 101
Webster, TX 77598
Affiliation: Independent Physician/ Practitioner
Phone:346-209-3609
Gender:M
Ages:0 - 100 Years
Hours of Operation:M-F 8-5

Syed, Misha, MD☑♿
200 Blossom St Fl 4
Webster, TX 77598
Affiliation: UTMB Physician Group
Phone:832-632-7999
Gender:F
Ages:2 - 100 Years
Hours of Operation:M-F 8-5
https://doctors.utmbhealth.com/

Tran, Lee, MD☑♿
561 W Medical Center Blvd Ste E
Webster, TX 77598
Affiliation: Memorial Hermann MD
Languages: RU, SP, VS
Phone:281-495-2222
Gender:M
Ages:0 - 100 Years
Hours of Operation:M-F 8:30-5:30,SaSu 8:30-0

Optometry

Allee, Christopher, OD☑♿
455 E Medical Center Blvd Ste 110
Webster, TX 77598
Affiliation: Independent Physician/ Practitioner
Languages: SP
Phone:281-332-1397
Gender:M
Ages:0 - 100 Years
Hours of Operation:M-F 8-5

455 E Medical Center Blvd Ste 110
Webster, TX 77598
Affiliation: Independent Physician/ Practitioner
Languages: SP
Phone:281-332-1397
Gender:M
Ages:0 - 100 Years
Hours of Operation:M-F 8-5

Ehlers, Ashton, OD☑♿
200 Blossom St Fl 4
Webster, TX 77598
Affiliation: UTMB Physician Group
Phone:832-632-7999
Gender:F
Ages:0 - 100 Years
Hours of Operation:M-F 8-5
https://doctors.utmbhealth.com/

Fady, Lara, OD☑
15 Professional Park Dr
Webster, TX 77598
Affiliation: Independent Physician/ Practitioner
Phone:281-332-1559
Gender:F
l.delarosa@charlesgarciamd.com

La, Vivian, OD☑♿
455 E Medical Center Blvd Ste 110
Webster, TX 77598
Affiliation: Independent Physician/ Practitioner
Phone:281-332-1397
Gender:F
Ages:0 - 100 Years

Morales, Mary, OD☑♿♥
905 W Medical Center Blvd Ste 101
Webster, TX 77598
Affiliation: Independent Physician/ Practitioner
Phone:346-209-3609
Gender:F
Ages:0 - 110 Years
Hours of Operation:M-F 8-5

Ngo, Julie, OD☑♿
455 E Medical Center Blvd Ste 110
Webster, TX 77598
Affiliation: Memorial Hermann MD
Languages: SP, VS
Phone:281-332-1397
Gender:F
Ages:18 - 100 Years
Hours of Operation:M-F 8-5

455 E Medical Center Blvd Ste 110
Webster, TX 77598
Affiliation: Memorial Hermann MD
Languages: SP, VS
Phone:281-332-1397
Gender:F
Ages:18 - 100 Years
Hours of Operation:M-F 8-5

Pham, Kim, OD☑♿
455 E Medical Center Blvd Ste 110
Webster, TX 77598
Affiliation: Independent Physician/ Practitioner
Phone:281-332-1397
Gender:F
Ages:0 - 100 Years
Hours of Operation:M-F 8-5

Schulle, Krystal, OD☑♿
455 E Medical Center Blvd Ste 110
Webster, TX 77598
Affiliation: Independent Physician/ Practitioner
Languages: SP
Phone:281-332-1397
Gender:F

Sek, Christopher, OD☑♿
455 E Medical Center Blvd Ste 110
Webster, TX 77598
Affiliation: Independent Physician/ Practitioner
Phone:281-332-1397
Gender:M
Ages:0 - 100 Years
Hours of Operation:M-F 8-5

☐ Cultural Competence Training
☑ Accepting New Patients
⊘ Not Accepting New Patients
Telemedicine
♿ ADA Accessible
Same Day Walk-in Appt
♥ Healthy Texas Women Provider
24-Hour Pharmacy
DME Pharmacy
Requires Referral
Requires Prior Authorization

If you have questions, please call Community DualCare Aligned (HMO D-SNP) at 1.833.276.8306 or TTY 711, October 1 through March 31, 8:00 am to 8:00 pm, 7 days a week and April 1 through September 30, Monday through Friday, 8:00 am to 8:00 pm. The call is free. For more information, visit **www.communityhealthchoice.org/medicare**.

C. Community DualCare Aligned (HMO D-SNP)'s List of Network Providers / Lista de proveedores de la red

Suber, Michael, OD☑
15 Professional Park Dr
Webster, TX 77598
Affiliation: Independent Physician/ Practitioner
Phone:281-332-1559
Gender:M
Ages:4 - 100 Years
Hours of Operation:M-F 8-5
l. delarosa@charlesgarciamd.com

Oral-Maxillofacial Surgery (Jaw and Mouth)

Hardison, Scott, MD☑
200 Blossom St 8th Fl
Webster, TX 77598
Affiliation: UTMB Physician Group
Phone:281-338-0829
Gender:M
Ages:0 - 100 Years
Hours of Operation:M-F 8-5

Siddiqui, Farrah, MD☑
200 Blossom St 8th Fl
Webster, TX 77598
Affiliation: UTMB Physician Group
Phone:281-338-0829
Gender:F

Orthopedics (Bones and Joints)

Allen, Joseph, MD☑
905 W Medical Center Blvd Ste 404
Webster, TX 77598
Affiliation: Independent Physician/ Practitioner
Phone:281-332-2286
Gender:M
Ages:2 - 65 Years
Hours of Operation:M-F 8-5

Brooks, Kenneth, MD☑
905 W Medical Center Blvd Ste 404
Webster, TX 77598
Affiliation: Independent Physician/ Practitioner
Phone:281-332-2286
Gender:M
Ages:0 - 100 Years
Hours of Operation:M-F 8-5

Chhabra, Barkha, MD☐☑♿
600 N Kobayashi Ste 208
Webster, TX 77598
Affiliation: Independent Physician/ Practitioner
Phone:281-724-8180
Gender:F
Ages:0 - 100 Years
Hours of Operation:M-F 8-5
Cls.health

Foreman, Mark, MD☑
200 Blossom St 8th Fl
Webster, TX 77598
Affiliation: UTMB Physician Group
Phone:281-338-0829
Gender:M

Foreman, Mark, MD☑♿
250 Blossom St 4th Fl
Webster, TX 77598
Affiliation: UTMB Physician Group
Phone:409-762-2328
Gender:M
https://doctors.utmbhealth.com/

Jonna, Venkata, MD☑♿♥
600 N Kobayashi Ste 114
Webster, TX 77598
Affiliation: Independent Physician/ Practitioner
Phone:346-660-3040
Gender:M
Ages:18 - 100 Years
Hours of Operation:M-F 8-5

Jonna, Venkata, MD☑♿♥
600 N Kobayashi Ste 309
Webster, TX 77598
Affiliation: Independent Physician/ Practitioner
Phone:281-724-8332
Gender:M
Ages:18 - 100 Years
Hours of Operation:M-F 8-5

Juarez, Jesus, MD☑♿
500 N Kobayashi Ste C
Webster, TX 77598
Affiliation: Independent Physician/ Practitioner
Languages: SP
Phone:281-724-1860
Gender:M
Ages:0 - 100 Years
Hours of Operation:M-F 8-5

600 N Kobayashi Ste 110
Webster, TX 77598
Affiliation: Independent Physician/ Practitioner
Languages: SP
Phone:281-338-1701
Gender:M
Ages:0 - 100 Years
Hours of Operation:M-F 8-5

600 N Kobayashi Ste 309
Webster, TX 77598
Affiliation: Independent Physician/ Practitioner
Languages: SP
Phone:281-724-8332
Gender:M
Ages:0 - 100 Years
Hours of Operation:M-F 8-5

905 W Medical Center Blvd Ste 403
Webster, TX 77598
Affiliation: Independent Physician/ Practitioner
Languages: SP

☐ Capacitación en Competencia Cultural
☑ Se aceptan nuevos pacientes
⃠ No se aceptan nuevos pacientes
Telemedicina
♿ Accesible según la ADA
Visita sin cita previa el mismo día
♥ Proveedor del programa Mujeres Saludables de Texas
Farmacia abierta las 24 horas
Farmacia de equipos médicos duraderos (DME)
Requiere referencia médica
Requiere autorización previa

Si tiene preguntas, llame a Community DualCare Integrated Aligned (HMO D-SNPal 1.833.276.8306 o TTY 711. Del 1 de octubre al 31 de marzo, de 8:00 a. m. a 8:00 p. m., los 7 días de la semana; del 1 de abril al 30 de septiembre, de lunes a viernes, de 8:00 a. m. a 8:00 p. m. La llamada es gratis. Más información: **CommunityHealthChoice.org/medicare.**

C. Community DualCare Aligned (HMO D-SNP)'s List of Network Providers / Lista de proveedores de la red

Phone:281-332-2286
Gender:M
Ages:0 - 100 Years
Hours of Operation:M-F 8-5

Monmouth, Michael, MD☑♿🕒♥
600 N Kobayashi Ste 114
Webster, TX 77598
Affiliation: Independent Physician/ Practitioner
Phone:346-660-3040
Gender:M
Ages:0 - 100 Years
Hours of Operation:M-F 8-5

600 N Kobayashi Ste 114
Webster, TX 77598
Affiliation: Independent Physician/ Practitioner
Phone:346-660-3040
Gender:M
Ages:0 - 100 Years
Hours of Operation:M-F 8-5

Monmouth, Michael, MD☑♿♥
600 N Kobayashi Ste 309
Webster, TX 77598
Affiliation: Independent Physician/ Practitioner
Phone:281-724-8332
Gender:M
Ages:0 - 100 Years

600 N Kobayashi Ste 309
Webster, TX 77598
Affiliation: Independent Physician/ Practitioner
Phone:281-724-8332
Gender:M
Ages:0 - 100 Years

Other

Al-Suradi, Alaa, MD☑♿
200 Blossom St Fl 4
Webster, TX 77598
Affiliation: UTMB Physician Group
Phone:832-632-7999
Gender:M
Ages:0 - 100 Years
Hours of Operation:M-F 8-5
https://doctors.utmbhealth.com/

Lin, Henry, MD☑♿
561 W Medical Center Blvd Ste E
Webster, TX 77598
Affiliation: Memorial Hermann MD
Phone:281-495-2222
Gender:M

561 W Medical Center Blvd Ste E
Webster, TX 77598
Affiliation: Memorial Hermann MD
Phone:281-495-2222
Gender:M

Pathology

Cheney, Stephen, MD☑♿
200 Blossom St Fl 4
Webster, TX 77598
Affiliation: UTMB Physician Group
Phone:832-632-7999
Gender:M
Ages:0 - 100 Years
Hours of Operation:M-F 8-5
https://doctors.utmbhealth.com/

Eyzaguirre, Eduardo, MD☑♿♥
200 Blossom St Fl 4
Webster, TX 77598
Affiliation: UTMB Physician Group
Languages: SP
Phone:832-632-7999
Gender:M
Ages:0 - 100 Years
https://doctors.utmbhealth.com/

Kruse, Robert, MD☑♿
200 Blossom St Fl 4
Webster, TX 77598
Affiliation: UTMB Physician Group
Phone:832-632-7999
Gender:M
Ages:0 - 100 Years
https://doctors.utmbhealth.com/

Nagrale, Vidya, MD☑♿
200 Blossom St Fl 4
Webster, TX 77598
Affiliation: UTMB Physician Group
Phone:832-632-7999
Gender:F
https://doctors.utmbhealth.com/

Nawgiri, Ranjana, MD☑♿
200 Blossom St Fl 4
Webster, TX 77598
Affiliation: UTMB Physician Group
Phone:832-632-7999
Gender:F
Ages:0 - 100 Years
Hours of Operation:M-F 8-5
https://doctors.utmbhealth.com/

Shine, Billie, DO☑♿
200 Blossom St Fl 4
Webster, TX 77598
Affiliation: UTMB Physician Group
Phone:832-632-7999
Gender:F
Hours of Operation:M-F 8-5
https://doctors.utmbhealth.com/

Zahner, Christopher, MD☑♿♥
200 Blossom St Fl 4
Webster, TX 77598
Affiliation: UTMB Physician Group
Phone:832-632-7999
Gender:M
Ages:0 - 100 Years
Hours of Operation:M-F 8-5
https://doctors.utmbhealth.com/

☐ Cultural Competence Training
☑ Accepting New Patients
⃠ Not Accepting New Patients
Telemedicine
♿ ADA Accessible
🕒 Same Day Walk-in Appt
♥ Healthy Texas Women Provider
24-Hour Pharmacy
◈ DME Pharmacy
Requires Referral
Requires Prior Authorization

If you have questions, please call Community DualCare Aligned (HMO D-SNP) at 1.833.276.8306 or TTY 711, October 1 through March 31, 8:00 am to 8:00 pm, 7 days a week and April 1 through September 30, Monday through Friday, 8:00 am to 8:00 pm. The call is free. For more information, visit **www.communityhealthchoice.org/medicare**.

C. Community DualCare Aligned (HMO D-SNP)'s List of Network Providers / Lista de proveedores de la red

Physical Medicine (Rehabilitation)

Dhuka, Asha, MD☑♿♥
500 N Kobayashi Ste A
Webster, TX 77598
Affiliation: Independent Physician/ Practitioner
Phone:281-724-1860
Gender:F
Ages:0 - 100 Years
Hours of Operation:M-F 8-5

500 N Kobayashi Ste A
Webster, TX 77598
Affiliation: Independent Physician/ Practitioner
Phone:281-724-1860
Gender:F
Ages:0 - 100 Years
Hours of Operation:M-F 8-5

Gibberman, Jeffrey, MD⃠♿♥
500 N Kobayashi Ste A
Webster, TX 77598
Affiliation: Independent Physician/ Practitioner
Phone:281-724-1860
Gender:M
Ages:18 - 100 Years
Hours of Operation:M-F 8-5

500 N Kobayashi Ste A
Webster, TX 77598
Affiliation: Independent Physician/ Practitioner
Phone:281-724-1860
Gender:M
Ages:18 - 100 Years
Hours of Operation:M-F 8-5

Qureshi, Imran, DO☑♿
500 N Kobayashi Ste C
Webster, TX 77598
Affiliation: Independent Physician/ Practitioner
Phone:281-724-1860
Gender:M
Hours of Operation:M-F 8-5

Rasheed, Seema, MD☑♿
500 N Kobayashi Ste C
Webster, TX 77598
Affiliation: Independent Physician/ Practitioner
Phone:281-724-1860
Gender:F
Ages:0 - 100 Years
Hours of Operation:M-F 8-5

600 N Kobayashi Ste 110
Webster, TX 77598
Affiliation: Independent Physician/ Practitioner
Phone:281-338-1701
Gender:F
Ages:0 - 100 Years
Hours of Operation:M-F 8-5

600 N Kobayashi Ste 309
Webster, TX 77598
Affiliation: Independent Physician/ Practitioner
Phone:281-724-8332
Gender:F
Ages:0 - 100 Years
Hours of Operation:M-F 8-5

Physical Therapist (Bones and Joints)

Coffey, Stephanie, PT☐☑♿
251 W Medical Center Blvd Ste 240
Webster, TX 77598
Affiliation: Independent Physician/ Practitioner
Phone:281-724-0300
Gender:F
Ages:0 - 105 Years
Hours of Operation:MTuWTh 7-7,F 7-5

Cook, La-Dayijah, PT☐☑♿
251 W Medical Center Blvd Ste 240
Webster, TX 77598
Affiliation: Independent Physician/ Practitioner
Phone:281-724-0300
Gender:F
Ages:0 - 105 Years
Hours of Operation:MTuWTh 7-7,F 7-5

Figueroa, Romina Ethley De Mes, PT☐☑♿
251 W Medical Center Blvd Ste 240
Webster, TX 77598
Affiliation: Independent Physician/ Practitioner
Phone:281-724-0300
Gender:F
Hours of Operation:MTuWTh 7-7,F 7-5

Peckhaus, Dirk, PT☐☑♿
251 W Medical Center Blvd Ste 240
Webster, TX 77598
Affiliation: Independent Physician/ Practitioner
Phone:281-724-0300
Gender:M
Ages:2 - 100 Years
Hours of Operation:MTuWTh 7-7,F 7-5

☐ Capacitación en Competencia Cultural
☑ Se aceptan nuevos pacientes
⃠ No se aceptan nuevos pacientes
♿ Telemedicina
♿ Accesible según la ADA
Visita sin cita previa el mismo día
♥ Proveedor del programa Mujeres Saludables de Texas
Farmacia abierta las 24 horas
Farmacia de equipos médicos duraderos (DME)
Requiere referencia médica
Requiere autorización previa

Si tiene preguntas, llame a Community DualCare Integrated Aligned (HMO D-SNPal 1.833.276.8306 o TTY 711. Del 1 de octubre al 31 de marzo, de 8:00 a. m. a 8:00 p. m., los 7 días de la semana; del 1 de abril al 30 de septiembre, de lunes a viernes, de 8:00 a. m. a 8:00 p. m. La llamada es gratis. Más información: **CommunityHealthChoice.org/medicare.**

C. Community DualCare Aligned (HMO D-SNP)'s List of Network Providers / Lista de proveedores de la red

Stephens, Jason, PT☐☑
251 W Medical Center Blvd Ste 240
Webster, TX 77598
Affiliation: Independent Physician/ Practitioner
Phone:281-724-0300
Gender:M
Ages:0 - 100 Years
Hours of Operation:M-F 9-5

Waugh, Timothy, PT☐☑
251 W Medical Center Blvd Ste 240
Webster, TX 77598
Affiliation: Independent Physician/ Practitioner
Phone:281-724-0300
Gender:M
Ages:0 - 100 Years
Hours of Operation:MTuWTh 7-7,F 7-5

Plastic / Reconstructive Surgery

Fredrickson, Saul, MD☑
250 Blossom St Fl 4
Webster, TX 77598
Affiliation: UTMB Physician Group
Phone:832-632-2041
Gender:M
Ages:18 - 100 Years
Hours of Operation:M-F 8-5
https://doctors.utmbhealth.com/

Wegge, Jacqueline, MD☑♥
500 N Kobayashi Ste C
Webster, TX 77598
Affiliation: Independent Physician/ Practitioner
Phone:281-724-1860
Gender:F
Ages:0 - 100 Years
Hours of Operation:M-F 8-5

Wegge, Jacqueline, MD☑♥
600 N Kobayashi Ste 209
Webster, TX 77598
Affiliation: Independent Physician/ Practitioner
Phone:281-962-7006
Gender:F
Ages:0 - 100 Years
Hours of Operation:M-F 8-5

Podiatry (Feet, Toenails)

Clause, Chad, DPM☑
600 N Kobayashi Ste 110
Webster, TX 77598
Affiliation: Independent Physician/ Practitioner
Languages: SP
Phone:281-338-1701
Gender:M
Ages:0 - 100 Years
Hours of Operation:M-F 8-5

Hafez, Jawdat, DPM☑♥
600 N Kobayashi Ste 110
Webster, TX 77598
Affiliation: Independent Physician/ Practitioner
Phone:281-338-1701
Gender:M
Ages:0 - 100 Years
Hours of Operation:M-F 8-5

600 N Kobayashi Ste 110
Webster, TX 77598
Affiliation: Independent Physician/ Practitioner
Phone:281-338-1701
Gender:M
Ages:0 - 100 Years
Hours of Operation:M-F 8-5

Hafez, Jawdat, DPM☑♥
600 N Kobayashi Ste 309
Webster, TX 77598
Affiliation: Independent Physician/ Practitioner
Phone:281-724-8332
Gender:M
Ages:0 - 100 Years
Hours of Operation:M-F 8-5

600 N Kobayashi Ste 309
Webster, TX 77598
Affiliation: Independent Physician/ Practitioner
Phone:281-724-8332
Gender:M
Ages:0 - 100 Years
Hours of Operation:M-F 8-5

Mirza, Hira, DPM☑
500 N Kobayashi Ste C
Webster, TX 77598
Affiliation: Independent Physician/ Practitioner
Phone:281-724-1860
Gender:F
Ages:0 - 100 Years
Hours of Operation:M-F 8-5

600 N Kobayashi Ste 110
Webster, TX 77598
Affiliation: Independent Physician/ Practitioner
Phone:281-338-1701
Gender:F
Ages:0 - 100 Years
Hours of Operation:M-F 8-5

☐ Cultural Competence Training
☑ Accepting New Patients
⃠ Not Accepting New Patients
Telemedicine
ADA Accessible
Same Day Walk-in Appt
♥ Healthy Texas Women Provider
24-Hour Pharmacy
◈ DME Pharmacy
Requires Referral
Requires Prior Authorization

If you have questions, please call Community DualCare Aligned (HMO D-SNP) at 1.833.276.8306 or TTY 711, October 1 through March 31, 8:00 am to 8:00 pm, 7 days a week and April 1 through September 30, Monday through Friday, 8:00 am to 8:00 pm. The call is free. For more information, visit **www.communityhealthchoice.org/medicare**.

C. Community DualCare Aligned (HMO D-SNP)'s List of Network Providers / Lista de proveedores de la red

600 N Kobayashi Ste 309
Webster, TX 77598
Affiliation: Independent Physician/ Practitioner
Phone:281-724-8332
Gender:F
Ages:0 - 100 Years
Hours of Operation:M-F 8-5

Rockett, Matthew, DPM☑♿
500 N Kobayashi Ste C
Webster, TX 77598
Affiliation: Independent Physician/ Practitioner
Languages: SP
Phone:281-724-1860
Gender:M
Ages:0 - 99 Years
Hours of Operation:M-F 8-5

600 N Kobayashi Ste 110
Webster, TX 77598
Affiliation: Independent Physician/ Practitioner
Languages: SP
Phone:281-338-1701
Gender:M
Ages:0 - 99 Years
Hours of Operation:M-F 8-5

600 N Kobayashi Ste 309
Webster, TX 77598
Affiliation: Independent Physician/ Practitioner
Languages: SP
Phone:281-724-8332
Gender:M
Ages:0 - 99 Years
Hours of Operation:M-F 8-5

Psychiatry (Mental Illness)

Ahmed, Asadullah, MD☑📱♿🕘♥
450 W Medical Center Blvd Ste 300
Webster, TX 77598
Affiliation: Independent Physician/ Practitioner
Phone:832-979-4234
Gender:M
Ages:0 - 100 Years
Hours of Operation:M-F 9-6
http://www.partnersinendo.com/

Pulmonology (Lungs, Breathing)

Alnas, Majd, MD☑♥
199 Blossom St Ste D
Webster, TX 77598
Affiliation: Memorial Hermann MD
Phone:832-240-4566
Gender:M
Ages:18 - 100 Years
Hours of Operation:M-F 8-5

Iyer, Niranjan, MD☑♿🕘
501 Orchard St Ste 200
Webster, TX 77598
Affiliation: Memorial Hermann MD
Phone:281-557-3555
Gender:M
Ages:18 - 100 Years
Hours of Operation:M-F 8:45-5

501 Orchard St Ste 200
Webster, TX 77598
Affiliation: Memorial Hermann MD
Phone:281-557-3555
Gender:M
Ages:18 - 100 Years
Hours of Operation:M-F 8:45-5

Radiation Oncology (X-Rays, Cancer)

Kiser, Kendall, MD☑♿
200 Blossom St Fl 4
Webster, TX 77598
Affiliation: UTMB Physician Group
Phone:832-632-7999
Gender:M
Ages:0 - 100 Years
Hours of Operation:M-F 8-5
https://doctors.utmbhealth.com/

Radiology (X-Rays)

Abdulla, Adel, MD☑♿
200 Blossom St Fl 4
Webster, TX 77598
Affiliation: UTMB Physician Group
Phone:832-632-7999
Gender:M
https://doctors.utmbhealth.com/

Abdullah, Selwan, MD☑♿
200 Blossom St Fl 4
Webster, TX 77598
Affiliation: UTMB Physician Group
Phone:832-632-7999
Gender:M
Ages:0 - 100 Years
https://doctors.utmbhealth.com/

Adhikari Sharma, Shantosh, MD☑♿
200 Blossom St Fl 4
Webster, TX 77598
Affiliation: UTMB Physician Group
Phone:832-632-7999
Gender:M
https://doctors.utmbhealth.com/

200 Blossom St Fl 4
Webster, TX 77598
Affiliation: UTMB Physician Group
Phone:832-632-7999
Gender:M
https://doctors.utmbhealth.com/

Agrait-Bertan, Edgardo, MD☑
114 W Bay Area Blvd
Webster, TX 77598
Affiliation: Independent Physician/ Practitioner
Phone:713-331-2321
Gender:M
Ages:0 - 100 Years
Hours of Operation:M-F 8:30-5

Al Jadiry, Huda, MD☑♿♥
200 Blossom St Fl 1
Webster, TX 77598
Affiliation: UTMB Physician Group
Phone:832-632-5088
Gender:F

☐ Capacitación en Competencia Cultural
☑ Se aceptan nuevos pacientes
⃠ No se aceptan nuevos pacientes
📱 Telemedicina
♿ Accesible según la ADA
🕘 Visita sin cita previa el mismo día
♥ Proveedor del programa Mujeres Saludables de Texas
↻ Farmacia abierta las 24 horas
◈ Farmacia de equipos médicos duraderos (DME)
↳ Requiere referencia médica
☝ Requiere autorización previa

Si tiene preguntas, llame a Community DualCare Integrated Aligned (HMO D-SNPal 1.833.276.8306 o TTY 711. Del 1 de octubre al 31 de marzo, de 8:00 a. m. a 8:00 p. m., los 7 días de la semana; del 1 de abril al 30 de septiembre, de lunes a viernes, de 8:00 a. m. a 8:00 p. m. La llamada es gratis. Más información: **CommunityHealthChoice.org/medicare.**

C. Community DualCare Aligned (HMO D-SNP)'s List of Network Providers / Lista de proveedores de la red

Al Taweel, Alaha, MD☑♿♥
250 Blossom St Fl 4
Webster, TX 77598
Affiliation: UTMB Physician Group
Phone:832-632-2041
Gender:M
Hours of Operation:M-F 8-5
https://doctors.utmbhealth.com/

Alharbi, Abdulrahman, MD⃠♿
200 Blossom St Fl 4
Webster, TX 77598
Affiliation: UTMB Physician Group
Phone:832-632-7999
Gender:M
https://doctors.utmbhealth.com/

250 Blossom St Fl 4
Webster, TX 77598
Affiliation: UTMB Physician Group
Phone:832-632-2041
Gender:M
https://doctors.utmbhealth.com/

Alharbi, Abdulrahman, MD⃠
250 Blossom St Ste 160
Webster, TX 77598
Affiliation: UTMB Physician Group
Phone:281-582-5695
Gender:M

Barton, Peter, DO☑♿
200 Blossom St Fl 4
Webster, TX 77598
Affiliation: UTMB Physician Group
Phone:832-632-7999
Gender:M
Ages:0 - 100 Years
https://doctors.utmbhealth.com/

Brockbank, Brandon, MD☑♿
200 Blossom St Fl 4
Webster, TX 77598
Affiliation: UTMB Physician Group
Phone:832-632-7999
Gender:M
Ages:0 - 100 Years
https://doctors.utmbhealth.com/

Bugnone, Alejandro, MD☑
114 W Bay Area Blvd
Webster, TX 77598
Affiliation: Independent Physician/ Practitioner
Phone:713-331-2321
Gender:M
Hours of Operation:M-F 8:30-5

Chang, Albert, MD☑♿
200 Blossom St Fl 4
Webster, TX 77598
Affiliation: UTMB Physician Group
Phone:832-632-7999
Gender:M
Ages:0 - 100 Years
https://doctors.utmbhealth.com/

Chughtai, Saleem, MD☑♿
500 N Kobayashi Ste A
Webster, TX 77598
Affiliation: Independent Physician/ Practitioner
Phone:281-724-1860
Gender:M
Ages:0 - 100 Years
Hours of Operation:M-F 8-5

Chughtai, Saleem, MD☑♿
500 N Kobayashi Ste C
Webster, TX 77598
Affiliation: Independent Physician/ Practitioner
Phone:281-724-1860
Gender:M

Chughtai, Saleem, MD☑♿
600 N Kobayashi Ste 110
Webster, TX 77598
Affiliation: Independent Physician/ Practitioner
Phone:281-338-1701
Gender:M
Ages:0 - 100 Years
Hours of Operation:M-F 8-5

Chughtai, Saleem, MD⃠♿
600 N Kobayashi Ste 309
Webster, TX 77598
Affiliation: Independent Physician/ Practitioner
Phone:281-724-8332
Gender:M
Ages:0 - 100 Years

Clark, Jeremy, MD☑♿
200 Blossom St Fl 4
Webster, TX 77598
Affiliation: UTMB Physician Group
Phone:832-632-7999
Gender:M
Ages:0 - 100 Years
https://doctors.utmbhealth.com/

Dan, Pong, MD☑♿♥
200 Blossom St Fl 4
Webster, TX 77598
Affiliation: UTMB Physician Group
Phone:832-632-7999
Gender:M
Ages:0 - 100 Years
Hours of Operation:M-F 8-5
https://doctors.utmbhealth.com/

Danielson, David, MD☑♿
200 Blossom St Fl 4
Webster, TX 77598
Affiliation: UTMB Physician Group
Phone:832-632-7999
Gender:M
https://doctors.utmbhealth.com/

Cultural Competence Training
☑ Accepting New Patients
⃠ Not Accepting New Patients
Telemedicine
♿ ADA Accessible
Same Day Walk-in Appt
♥ Healthy Texas Women Provider
24-Hour Pharmacy
DME Pharmacy
Requires Referral
Requires Prior Authorization

If you have questions, please call Community DualCare Aligned (HMO D-SNP) at 1.833.276.8306 or TTY 711, October 1 through March 31, 8:00 am to 8:00 pm, 7 days a week and April 1 through September 30, Monday through Friday, 8:00 am to 8:00 pm. The call is free. For more information, visit **www.communityhealthchoice.org/medicare**.

C. Community DualCare Aligned (HMO D-SNP)'s List of Network Providers / Lista de proveedores de la red

Dieber, Joseph, MD☑♿
200 Blossom St Fl 4
Webster, TX 77598
Affiliation: UTMB Physician Group
Phone:832-632-7999
Gender:M
https://doctors.utmbhealth.com/

Diebner, Debra, MD☑♿
200 Blossom St Fl 4
Webster, TX 77598
Affiliation: UTMB Physician Group
Phone:832-632-7999
Gender:M
https://doctors.utmbhealth.com/

Emerson, Joseph, MD☑♿
200 Blossom St Fl 4
Webster, TX 77598
Affiliation: UTMB Physician Group
Phone:832-632-7999
Gender:M
Ages:0 - 100 Years
https://doctors.utmbhealth.com/

Ezzeldin, Obadah, MD☑♿
250 Blossom St Fl 4
Webster, TX 77598
Affiliation: UTMB Physician Group
Phone:832-632-2041
Gender:M
https://doctors.utmbhealth.com/

Ferguson, Nicholas, MD☑♿
200 Blossom St Fl 4
Webster, TX 77598
Affiliation: UTMB Physician Group
Phone:832-632-7999
Gender:M
Hours of Operation:M-F 8-5
https://doctors.utmbhealth.com/

Gamboa, Joseph, MD☑♿
200 Blossom St Fl 4
Webster, TX 77598
Affiliation: UTMB Physician Group
Phone:832-632-7999
Gender:M
Ages:0 - 100 Years
https://doctors.utmbhealth.com/

Gao, William, MD☑♿
200 Blossom St Fl 4
Webster, TX 77598
Affiliation: UTMB Physician Group
Phone:832-632-7999
Gender:M
Hours of Operation:M-F 8-5
https://doctors.utmbhealth.com/

250 Blossom St Fl 4
Webster, TX 77598
Affiliation: UTMB Physician Group
Phone:832-632-2041
Gender:M
Hours of Operation:M-F 8-5
https://doctors.utmbhealth.com/

Gerstel, Jeffrey, DO☑♿♥
200 Blossom St Fl 4
Webster, TX 77598
Affiliation: UTMB Physician Group
Phone:832-632-7999
Gender:M
https://doctors.utmbhealth.com/

Goscin, Christopher, MD⃠♿♥
200 Blossom St Fl 4
Webster, TX 77598
Affiliation: UTMB Physician Group
Phone:832-632-7999
Gender:M
https://doctors.utmbhealth.com/

Herrera, Mark, MD☑♿
200 Blossom St Fl 4
Webster, TX 77598
Affiliation: UTMB Physician Group
Phone:832-632-7999
Gender:M
Ages:0 - 100 Years
https://doctors.utmbhealth.com/

Hochman, Jesse, MD⃠♿♥
200 Blossom St Fl 4
Webster, TX 77598
Affiliation: UTMB Physician Group
Phone:832-632-7999
Gender:M
https://doctors.utmbhealth.com/

Hochman, Jesse, MD☑♿♥
250 Blossom St Fl 4
Webster, TX 77598
Affiliation: UTMB Physician Group
Phone:832-632-2041
Gender:M
https://doctors.utmbhealth.com/

Hudspeth, Tessa, DO☑♿
200 Blossom St Fl 4
Webster, TX 77598
Affiliation: UTMB Physician Group
Phone:832-632-7999
Gender:F
Ages:0 - 100 Years
Hours of Operation:M-F 8-5
https://doctors.utmbhealth.com/

Huynh, Ly, MD☑♿
200 Blossom St Fl 4
Webster, TX 77598
Affiliation: UTMB Physician Group
Phone:832-632-7999
Gender:M
https://doctors.utmbhealth.com/

250 Blossom St Fl 4
Webster, TX 77598
Affiliation: UTMB Physician Group
Phone:832-632-2041
Gender:M
Hours of Operation:M-F 8-5
https://doctors.utmbhealth.com/

☐ Capacitación en Competencia Cultural
☑ Se aceptan nuevos pacientes
⃠ No se aceptan nuevos pacientes
Telemedicina
♿ Accesible según la ADA
Visita sin cita previa el mismo día
♥ Proveedor del programa Mujeres Saludables de Texas
Farmacia abierta las 24 horas
Farmacia de equipos médicos duraderos (DME)
Requiere referencia médica
Requiere autorización previa

Si tiene preguntas, llame a Community DualCare Integrated Aligned (HMO D-SNPal 1.833.276.8306 o TTY 711. Del 1 de octubre al 31 de marzo, de 8:00 a. m. a 8:00 p. m., los 7 días de la semana; del 1 de abril al 30 de septiembre, de lunes a viernes, de 8:00 a. m. a 8:00 p. m. La llamada es gratis. Más información: **CommunityHealthChoice.org/medicare.**

C. Community DualCare Aligned (HMO D-SNP)'s List of Network Providers / Lista de proveedores de la red

Ihnat, Gary, MD☑♿
200 Blossom St Fl 4
Webster, TX 77598
Affiliation: UTMB Physician Group
Phone:832-632-7999
Gender:M
Hours of Operation:M-F 8-5
https://doctors.utmbhealth.com/

250 Blossom St Fl 4
Webster, TX 77598
Affiliation: UTMB Physician Group
Phone:832-632-2041
Gender:M
Hours of Operation:M-F 8-5
https://doctors.utmbhealth.com/

Kapoor, Vipul, MD⃠♿
200 Blossom St Fl 4
Webster, TX 77598
Affiliation: UTMB Physician Group
Phone:832-632-7999
Gender:M
https://doctors.utmbhealth.com/

Kohlnhofer, Jennifer, MD☑♿
250 Blossom St Fl 4
Webster, TX 77598
Affiliation: UTMB Physician Group
Phone:832-632-2041
Gender:F
Ages:0 - 100 Years
https://doctors.utmbhealth.com/

Madaelil, Thomas, MD⃠♿
200 Blossom St Fl 4
Webster, TX 77598
Affiliation: UTMB Physician Group
Phone:832-632-7999
Gender:M
Ages:0 - 99 Years
Hours of Operation:M-F 8-5
https://doctors.utmbhealth.com/

Malek, Gholamreza, MD☑♿
200 Blossom St Fl 4
Webster, TX 77598
Affiliation: UTMB Physician Group
Phone:832-632-7999
Gender:M
https://doctors.utmbhealth.com/

200 Blossom St Fl 4
Webster, TX 77598
Affiliation: UTMB Physician Group
Phone:832-632-7999
Gender:M
https://doctors.utmbhealth.com/

McCarty, Brandon, MD☑♿
200 Blossom St Fl 4
Webster, TX 77598
Affiliation: UTMB Physician Group
Phone:832-632-7999
Gender:M
https://doctors.utmbhealth.com/

McDonald, Philip, MD☑♿
200 Blossom St Fl 4
Webster, TX 77598
Affiliation: UTMB Physician Group
Phone:832-632-7999
Gender:M
https://doctors.utmbhealth.com/

McElaney, Brian, MD☑♿
200 Blossom St Fl 4
Webster, TX 77598
Affiliation: UTMB Physician Group
Phone:832-632-7999
Gender:M
Ages:0 - 100 Years
https://doctors.utmbhealth.com/

200 Blossom St Fl 4
Webster, TX 77598
Affiliation: UTMB Physician Group
Phone:832-632-7999
Gender:M
Ages:0 - 100 Years
Hours of Operation:M-F 8-5
https://doctors.utmbhealth.com/

McGowan, Peter, MD☑♿
200 Blossom St Fl 4
Webster, TX 77598
Affiliation: UTMB Physician Group
Phone:832-632-7999
Gender:M
https://doctors.utmbhealth.com/

Mishra, Michael, MD☑♿
200 Blossom St Fl 4
Webster, TX 77598
Affiliation: UTMB Physician Group
Phone:832-632-7999
Gender:M
Ages:0 - 100 Years
Hours of Operation:M-F 8-5
https://doctors.utmbhealth.com/

Monge, Roberto, DO☑♿
200 Blossom St Fl 4
Webster, TX 77598
Affiliation: UTMB Physician Group
Phone:832-632-7999
Gender:M
Ages:0 - 100 Years
Hours of Operation:M-F 8-5
https://doctors.utmbhealth.com/

Nathan, Kris, DO☑♿
200 Blossom St Fl 4
Webster, TX 77598
Affiliation: UTMB Physician Group
Phone:832-632-7999
Gender:M
Ages:0 - 100 Years
https://doctors.utmbhealth.com/

Nemeh, Fadi, MD☑♿
200 Blossom St Fl 4
Webster, TX 77598
Affiliation: UTMB Physician Group
Phone:832-632-7999
Gender:M
https://doctors.utmbhealth.com/

☐ Cultural Competence Training
☑ Accepting New Patients
⃠ Not Accepting New Patients
Telemedicine
♿ ADA Accessible
Same Day Walk-in Appt
♥ Healthy Texas Women Provider
24-Hour Pharmacy
DME Pharmacy
Requires Referral
Requires Prior Authorization

If you have questions, please call Community DualCare Aligned (HMO D-SNP) at 1.833.276.8306 or TTY 711, October 1 through March 31, 8:00 am to 8:00 pm, 7 days a week and April 1 through September 30, Monday through Friday, 8:00 am to 8:00 pm. The call is free. For more information, visit **www.communityhealthchoice.org/medicare**.

C. Community DualCare Aligned (HMO D-SNP)'s List of Network Providers / Lista de proveedores de la red

Nisbet, Robert, MD⃠♿
200 Blossom St Fl 4
Webster, TX 77598
Affiliation: UTMB Physician Group
Phone:832-632-7999
Gender:M
https://doctors.utmbhealth.com/

Oettel, David, DO☑♿
200 Blossom St Fl 4
Webster, TX 77598
Affiliation: UTMB Physician Group
Phone:832-632-7999
Gender:M
Ages:0 - 100 Years
https://doctors.utmbhealth.com/

Owoyele, Adeyinka, MD☑♿
200 Blossom St Fl 4
Webster, TX 77598
Affiliation: UTMB Physician Group
Phone:832-632-7999
Gender:M
https://doctors.utmbhealth.com/

Pham, Sammy, MD☑♿
200 Blossom St Fl 4
Webster, TX 77598
Affiliation: UTMB Physician Group
Phone:832-632-7999
Gender:M
https://doctors.utmbhealth.com/

Pham, Sammy, MD☑
250 Blossom St Ste 150
Webster, TX 77598
Affiliation: UTMB Physician Group
Phone:832-632-7966
Gender:M
Hours of Operation:M-F 8-5

Posleman Monetto, Flavia, MD☑♿
250 Blossom St Fl 4
Webster, TX 77598
Affiliation: UTMB Physician Group
Phone:832-632-2041
Gender:F
https://doctors.utmbhealth.com/

Posleman Monetto, Flavia, MD☑
250 Blossom St Ste 160
Webster, TX 77598
Affiliation: UTMB Physician Group
Phone:281-582-5695
Gender:F

Rao, Aditya, MD☑♿
200 Blossom St Fl 4
Webster, TX 77598
Affiliation: UTMB Physician Group
Phone:832-632-7999
Gender:M
https://doctors.utmbhealth.com/

Rao, Srinivas, MD☑
202 N Texas Ave Ste 300
Webster, TX 77598
Affiliation: Memorial Hermann MD
Phone:800-991-6117
Gender:M
Ages:18 - 99 Years
Hours of Operation:M-F 8-5

Rayan, Jesse, MD☑♿♥
200 Blossom St Fl 4
Webster, TX 77598
Affiliation: UTMB Physician Group
Phone:832-632-7999
Gender:M
https://doctors.utmbhealth.com/

Reyes, Miguel, MD☑♿♥
200 Blossom St Fl 4
Webster, TX 77598
Affiliation: UTMB Physician Group
Phone:832-632-7999
Gender:M
Ages:0 - 99 Years
Hours of Operation:M-F 8-5
https://doctors.utmbhealth.com/

Robinson, Paul, DO☑♿
200 Blossom St Fl 4
Webster, TX 77598
Affiliation: UTMB Physician Group
Phone:832-632-7999
Gender:M
https://doctors.utmbhealth.com/

Rosenblum, Richard, DO☑♿
200 Blossom St Fl 4
Webster, TX 77598
Affiliation: UTMB Physician Group
Phone:832-632-7999
Gender:M
https://doctors.utmbhealth.com/

Sedrak, Peter, MD⃠♿
200 Blossom St Fl 4
Webster, TX 77598
Affiliation: UTMB Physician Group
Phone:832-632-7999
Gender:M
https://doctors.utmbhealth.com/

Shin, Victor, MD⃠♿
200 Blossom St Fl 4
Webster, TX 77598
Affiliation: UTMB Physician Group
Phone:832-632-7999
Gender:M
https://doctors.utmbhealth.com/

Sigler, Martin, MD☑♿
200 Blossom St Fl 4
Webster, TX 77598
Affiliation: UTMB Physician Group
Phone:832-632-7999
Gender:M
https://doctors.utmbhealth.com/

Singh, Amar, MD☑♿
200 Blossom St Fl 4
Webster, TX 77598
Affiliation: UTMB Physician Group
Phone:832-632-7999
Gender:M
https://doctors.utmbhealth.com/

Stanley, Ashley, MD☑♿
200 Blossom St Fl 4
Webster, TX 77598
Affiliation: UTMB Physician Group
Phone:832-632-7999
Gender:F
https://doctors.utmbhealth.com/

Tornow, Kelly, MD⃠♿
200 Blossom St Fl 4
Webster, TX 77598
Affiliation: UTMB Physician Group
Phone:832-632-7999
Gender:F
https://doctors.utmbhealth.com/

☐ Capacitación en Competencia Cultural
☑ Se aceptan nuevos pacientes
⃠ No se aceptan nuevos pacientes
Telemedicina
♿ Accesible según la ADA
Visita sin cita previa el mismo día
♥ Proveedor del programa Mujeres Saludables de Texas
Farmacia abierta las 24 horas
Farmacia de equipos médicos duraderos (DME)
Requiere referencia médica
Requiere autorización previa

Si tiene preguntas, llame a Community DualCare Integrated Aligned (HMO D-SNPal 1.833.276.8306 o TTY 711. Del 1 de octubre al 31 de marzo, de 8:00 a. m. a 8:00 p. m., los 7 días de la semana; del 1 de abril al 30 de septiembre, de lunes a viernes, de 8:00 a. m. a 8:00 p. m. La llamada es gratis. Más información: **CommunityHealthChoice.org/medicare.**

C. Community DualCare Aligned (HMO D-SNP)'s List of Network Providers / Lista de proveedores de la red

Tran, Justin, MD⊘♿
200 Blossom St Fl 4
Webster, TX 77598
Affiliation: UTMB Physician Group
Phone:832-632-7999
Gender:M
https://doctors.utmbhealth.com/

Trieu, Brian, DO☑♿♥
200 Blossom St Fl 4
Webster, TX 77598
Affiliation: UTMB Physician Group
Phone:832-632-7999
Gender:M
https://doctors.utmbhealth.com/

Varma, Neel, MD☑♿
200 Blossom St Fl 4
Webster, TX 77598
Affiliation: UTMB Physician Group
Phone:832-632-7999
Gender:M
https://doctors.utmbhealth.com/

Vuong, Cuong, MD☑♿
200 Blossom St Fl 4
Webster, TX 77598
Affiliation: UTMB Physician Group
Phone:832-632-7999
Gender:M
https://doctors.utmbhealth.com/

Walters, Clint, MD⊘♿
200 Blossom St Fl 4
Webster, TX 77598
Affiliation: UTMB Physician Group
Phone:832-632-7999
Gender:M
https://doctors.utmbhealth.com/

Wang, Alex, MD☑♿
200 Blossom St Fl 4
Webster, TX 77598
Affiliation: UTMB Physician Group
Phone:832-632-7999
Gender:M
https://doctors.utmbhealth.com/

Wang, Allan, MD☑♿♥
200 Blossom St Fl 4
Webster, TX 77598
Affiliation: UTMB Physician Group
Phone:832-632-7999
Gender:M
Ages:0 - 100 Years
Hours of Operation:M-F 8-5
https://doctors.utmbhealth.com/

Woolridge, Noah, MD☑♿
200 Blossom St Fl 4
Webster, TX 77598
Affiliation: UTMB Physician Group
Phone:832-632-7999
Gender:M
https://doctors.utmbhealth.com/

Yeboah, Kwabena, MD☑♿
200 Blossom St Fl 4
Webster, TX 77598
Affiliation: UTMB Physician Group
Phone:832-632-7999
Gender:M
https://doctors.utmbhealth.com/

Zhang, Xuchen, MD☑♿
200 Blossom St Fl 4
Webster, TX 77598
Affiliation: UTMB Physician Group
Phone:832-632-7999
Gender:M
https://doctors.utmbhealth.com/

Zheng, Yanqiu, MD☑♿
200 Blossom St Fl 4
Webster, TX 77598
Affiliation: UTMB Physician Group
Phone:832-632-7999
Gender:M
Ages:0 - 100 Years
https://doctors.utmbhealth.com/

250 Blossom St 4th Fl
Webster, TX 77598
Affiliation: UTMB Physician Group
Phone:409-762-2328
Gender:M
https://doctors.utmbhealth.com/

Rheumatology

Lingamaneni, Ankitha, MD☑♿
250 Blossom St Fl 4
Webster, TX 77598
Affiliation: UTMB Physician Group
Phone:832-632-2041
Gender:F
Ages:0 - 100 Years
Hours of Operation:M-F 8-5
https://doctors.utmbhealth.com/

Sleep Medicine (Sleep Disorders)

Sultana, Rizwana, MD☑
400 N Texas Ave Ste A
Webster, TX 77598
Affiliation: UTMB Physician Group
Phone:281-338-2787
Gender:F
https://doctors.utmbhealth.com/

Surgery (Operations)

Arellano, Diana, MD☑♿
250 Blossom St 4th Fl
Webster, TX 77598
Affiliation: UTMB Physician Group
Phone:409-762-2328
Gender:F
Ages:18 - 100 Years
https://doctors.utmbhealth.com/

☐ Cultural Competence Training
☑ Accepting New Patients
⊘ Not Accepting New Patients
Telemedicine
♿ ADA Accessible
Same Day Walk-in Appt
♥ Healthy Texas Women Provider
24-Hour Pharmacy
DME Pharmacy
Requires Referral
Requires Prior Authorization

If you have questions, please call Community DualCare Aligned (HMO D-SNP) at 1.833.276.8306 or TTY 711, October 1 through March 31, 8:00 am to 8:00 pm, 7 days a week and April 1 through September 30, Monday through Friday, 8:00 am to 8:00 pm. The call is free. For more information, visit **www.communityhealthchoice.org/medicare**.

C. Community DualCare Aligned (HMO D-SNP)'s List of Network Providers / Lista de proveedores de la red

Cicalese, Luca, MD☑♿
200 Blossom St Fl 4
Webster, TX 77598
Affiliation: UTMB Physician Group
Phone:832-632-7999
Gender:M
Ages:0 - 100 Years
Hours of Operation:M-F 8-5
https://doctors.utmbhealth.com/

Engebretsen, Trine, MD☑♿
200 Blossom St Fl 4
Webster, TX 77598
Affiliation: UTMB Physician Group
Phone:832-632-7999
Gender:F
Ages:18 - 100 Years
Hours of Operation:M-F 8-5
https://doctors.utmbhealth.com/

200 Blossom St Fl 4
Webster, TX 77598
Affiliation: UTMB Physician Group
Phone:832-632-7999
Gender:F
Ages:18 - 100 Years
Hours of Operation:M-F 8-5
https://doctors.utmbhealth.com/

Harmouch, Maamoun, MD☑♿🕘
500 N Kobayashi Ste A
Webster, TX 77598
Affiliation: Independent Physician/ Practitioner
Phone:281-724-1860
Gender:M
Ages:2 - 100 Years
Hours of Operation:M-F 8-5

250 Blossom St 4th Fl
Webster, TX 77598
Affiliation: UTMB Physician Group
Phone:409-762-2328
Gender:F
Ages:18 - 100 Years
Hours of Operation:M-F 8-5
https://doctors.utmbhealth.com/

250 Blossom St 4th Fl
Webster, TX 77598
Affiliation: UTMB Physician Group
Phone:409-762-2328
Gender:F
Ages:18 - 100 Years
Hours of Operation:M-F 8-5
https://doctors.utmbhealth.com/

500 N Kobayashi Ste C
Webster, TX 77598
Affiliation: Independent Physician/ Practitioner
Phone:281-724-1860
Gender:M
Ages:2 - 100 Years

Harmouch, Maamoun, MD☑♿
600 N Kobayashi Ste 213
Webster, TX 77598
Affiliation: Independent Physician/ Practitioner
Phone:281-724-8296
Gender:M
Ages:2 - 100 Years
Hours of Operation:M-F 8-5

600 N Kobayashi Ste 309
Webster, TX 77598
Affiliation: Independent Physician/ Practitioner
Phone:281-724-8332
Gender:M
Ages:2 - 100 Years

Hutter, Matthew, MD☑♿
250 Blossom St 4th Fl
Webster, TX 77598
Affiliation: UTMB Physician Group
Phone:409-762-2328
Gender:M
Ages:0 - 100 Years
Hours of Operation:M-F 8-5
https://doctors.utmbhealth.com/

Lee, Jani, MD☑♿
250 Blossom St 4th Fl
Webster, TX 77598
Affiliation: UTMB Physician Group
Phone:409-762-2328
Gender:F
https://doctors.utmbhealth.com/

Lu, Richard, MD☑♿♥
250 Blossom St 4th Fl
Webster, TX 77598
Affiliation: UTMB Physician Group
Phone:409-762-2328
Gender:M
https://doctors.utmbhealth.com/

Mrazek, Amy, MD☑♿
200 Blossom St Fl 4
Webster, TX 77598
Affiliation: UTMB Physician Group
Phone:832-632-7999
Gender:F
Ages:18 - 100 Years
Hours of Operation:M-F 8-5
https://doctors.utmbhealth.com/

250 Blossom St 4th Fl
Webster, TX 77598
Affiliation: UTMB Physician Group
Phone:409-762-2328
Gender:F
Ages:18 - 100 Years
Hours of Operation:M-F 8-5
https://doctors.utmbhealth.com/

Perez, Alexander, MD☑♥
17448 Highway 3 Fl 2
Webster, TX 77598
Affiliation: UTMB Physician Group
Phone:409-772-0700
Gender:M
Ages:0 - 100 Years
Hours of Operation:M-F 8-5
https://doctors.utmbhealth.com/

☐ Capacitación en Competencia Cultural
☑ Se aceptan nuevos pacientes
⃠ No se aceptan nuevos pacientes
Telemedicina
♿ Accesible según la ADA
🕘 Visita sin cita previa el mismo día
♥ Proveedor del programa Mujeres Saludables de Texas
Farmacia abierta las 24 horas
Farmacia de equipos médicos duraderos (DME)
Requiere referencia médica
Requiere autorización previa

Si tiene preguntas, llame a Community DualCare Integrated Aligned (HMO D-SNPal 1.833.276.8306 o TTY 711. Del 1 de octubre al 31 de marzo, de 8:00 a. m. a 8:00 p. m., los 7 días de la semana; del 1 de abril al 30 de septiembre, de lunes a viernes, de 8:00 a. m. a 8:00 p. m. La llamada es gratis. Más información: **CommunityHealthChoice.org/medicare.**

C. Community DualCare Aligned (HMO D-SNP)'s List of Network Providers / Lista de proveedores de la red

Tran, Virginia, MD☑♿
200 Blossom St Fl 4
Webster, TX 77598
Affiliation: UTMB Physician Group
Phone:832-632-7999
Gender:F
Ages:0 - 100 Years
Hours of Operation:M-F 8-5
https://doctors.utmbhealth.com/

Welsh, Francis, MD☑♿
250 Blossom St 4th Fl
Webster, TX 77598
Affiliation: UTMB Physician Group
Phone:409-762-2328
Gender:M
https://doctors.utmbhealth.com/

Surgery (Operations) and Surgery-Head and Neck

Coblens, Orly, MD⃠
250 Blossom St Fl 3
Webster, TX 77598
Affiliation: UTMB Physician Group
Phone:409-772-7050
Gender:F
250 Blossom St Fl 3
Webster, TX 77598
Affiliation: UTMB Physician Group
Phone:409-772-7050
Gender:F

Surgical Critical Care

Person, Joshua, MD☑♿♥
200 Blossom St Fl 1
Webster, TX 77598
Affiliation: UTMB Physician Group
Phone:832-632-5088
Gender:M
Ages:18 - 100 Years

Surgical Oncology

Vaghjiani, Raj, MD☑♿
200 Blossom St Fl 4
Webster, TX 77598
Affiliation: UTMB Physician Group
Phone:832-632-7999
Gender:M
https://doctors.utmbhealth.com/

Thoracic and Cardiac Surgery (Chest and Heart Surgery)

Marcano, Juan, MD☑♿♥
561 W Medical Center Blvd Ste A
Webster, TX 77598
Affiliation: UT Physicians
Phone:832-325-7234
Gender:M
Ages:15 - 100 Years
Hours of Operation:M-F 8-5
https://www.utphysicians.com/search-providers-locations/?formtab=nametab

Sarateanu, Cristian, MD☑♿♥
561 W Medical Center Blvd Ste A
Webster, TX 77598
Affiliation: UT Physicians
Phone:832-325-7234
Gender:M
Ages:15 - 100 Years
Hours of Operation:M-F 8-5
https://www.utphysicians.com/search-providers-locations/?formtab=nametab

Thoracic Surgery (Chest Surgery)

Lick, Scott, MD☑♿
250 Blossom St 4th Fl
Webster, TX 77598
Affiliation: UTMB Physician Group
Phone:409-762-2328
Gender:M
https://doctors.utmbhealth.com/

Petrov, Roman, MD☑♿
250 Blossom St 4th Fl
Webster, TX 77598
Affiliation: UTMB Physician Group
Phone:409-762-2328
Gender:M
Ages:0 - 100 Years
Hours of Operation:M-F 8-5
https://doctors.utmbhealth.com/

Son, Andre, MD☑♿
200 Blossom St Fl 4
Webster, TX 77598
Affiliation: UTMB Physician Group
Phone:832-632-7999
Gender:M
Ages:0 - 100 Years
Hours of Operation:M-F 8-5
https://doctors.utmbhealth.com/
250 Blossom St 4th Fl
Webster, TX 77598
Affiliation: UTMB Physician Group
Phone:409-762-2328
Gender:M
Ages:0 - 100 Years
Hours of Operation:M-F 8-5
https://doctors.utmbhealth.com/

Urology (Urinary Tract)

Gerber, Jonathan, MD☑♿
200 Blossom St Fl 4
Webster, TX 77598
Affiliation: UTMB Physician Group
Phone:832-632-7999
Gender:M
Ages:0 - 99 Years
Hours of Operation:M-F 8-5
https://doctors.utmbhealth.com/
250 Blossom St 4th Fl
Webster, TX 77598
Affiliation: UTMB Physician Group
Phone:409-762-2328
Gender:M
Ages:18 - 100 Years
https://doctors.utmbhealth.com/

☐ Cultural Competence Training
☑ Accepting New Patients
⃠ Not Accepting New Patients
Telemedicine
♿ ADA Accessible
Same Day Walk-in Appt
♥ Healthy Texas Women Provider
24-Hour Pharmacy
DME Pharmacy
Requires Referral
Requires Prior Authorization

If you have questions, please call Community DualCare Aligned (HMO D-SNP) at 1.833.276.8306 or TTY 711, October 1 through March 31, 8:00 am to 8:00 pm, 7 days a week and April 1 through September 30, Monday through Friday, 8:00 am to 8:00 pm. The call is free. For more information, visit **www.communityhealthchoice.org/medicare**.

C. Community DualCare Aligned (HMO D-SNP)'s List of Network Providers / Lista de proveedores de la red

Hampel, Nehemia, MD☑
534 Orchard St
Webster, TX 77598
Affiliation: Independent Physician/ Practitioner
Phone:713-477-8600
Gender:M
Ages:0 - 99 Years
Hours of Operation:M-F 8-5

534 Orchard St
Webster, TX 77598
Affiliation: Independent Physician/ Practitioner
Phone:713-477-8600
Gender:M
Ages:0 - 99 Years
Hours of Operation:M-F 8-5

Hampel, Ori, MD☑
534 Orchard St
Webster, TX 77598
Affiliation: Independent Physician/ Practitioner
Languages: SP
Phone:713-477-8600
Gender:M
Ages:0 - 99 Years
Hours of Operation:M-F 8-5

534 Orchard St
Webster, TX 77598
Affiliation: Independent Physician/ Practitioner
Languages: SP
Phone:713-477-8600
Gender:M
Ages:0 - 99 Years
Hours of Operation:M-F 8-5

Jackson, Jamaal, MD☑♥
200 Blossom St Fl 4
Webster, TX 77598
Affiliation: UTMB Physician Group
Phone:832-632-7999
Gender:M
Ages:0 - 100 Years
Hours of Operation:M-F 8-5
https://doctors.utmbhealth.com/

250 Blossom St 4th Fl
Webster, TX 77598
Affiliation: UTMB Physician Group
Phone:409-762-2328
Gender:M
Ages:0 - 100 Years
Hours of Operation:M-F 8-5
https://doctors.utmbhealth.com/

Schatte, Edward, MD☑
534 Orchard St
Webster, TX 77598
Affiliation: Independent Physician/ Practitioner
Languages: SP
Phone:713-477-8600
Gender:M
Ages:0 - 99 Years
Hours of Operation:M-F 8-5

534 Orchard St
Webster, TX 77598
Affiliation: Independent Physician/ Practitioner
Languages: SP
Phone:713-477-8600
Gender:M
Ages:0 - 99 Years
Hours of Operation:M-F 8-5

Vascular and Interventional Radiology

Ahmad, Farhan, MD☑
200 Blossom St Fl 4
Webster, TX 77598
Affiliation: UTMB Physician Group
Phone:832-632-7999
Gender:M
Ages:0 - 100 Years
Hours of Operation:M-F 8-5
https://doctors.utmbhealth.com/

200 Blossom St Fl 4
Webster, TX 77598
Affiliation: UTMB Physician Group
Phone:832-632-7999
Gender:M
Ages:0 - 100 Years
Hours of Operation:M-F 8-5
https://doctors.utmbhealth.com/

Chaudhry, Mustafa Belal, MD☑♥
200 Blossom St Fl 4
Webster, TX 77598
Affiliation: UTMB Physician Group
Phone:832-632-7999
Gender:M
Ages:0 - 100 Years
https://doctors.utmbhealth.com/

200 Blossom St Fl 4
Webster, TX 77598
Affiliation: UTMB Physician Group
Phone:832-632-7999
Gender:M
Ages:0 - 100 Years
https://doctors.utmbhealth.com/

Ezzeldin, Obadah, MD☑
250 Blossom St Fl 4
Webster, TX 77598
Affiliation: UTMB Physician Group
Phone:832-632-2041
Gender:M
https://doctors.utmbhealth.com/

Ravilla, Anoop, MD⊘
200 Blossom St Fl 4
Webster, TX 77598
Affiliation: UTMB Physician Group
Phone:832-632-7999
Gender:M
https://doctors.utmbhealth.com/

☐ Capacitación en Competencia Cultural
☑ Se aceptan nuevos pacientes
⊘ No se aceptan nuevos pacientes
Telemedicina
Accesible según la ADA
Visita sin cita previa el mismo día
♥ Proveedor del programa Mujeres Saludables de Texas
Farmacia abierta las 24 horas
Farmacia de equipos médicos duraderos (DME)
Requiere referencia médica
Requiere autorización previa

Si tiene preguntas, llame a Community DualCare Integrated Aligned (HMO D-SNPal 1.833.276.8306 o TTY 711. Del 1 de octubre al 31 de marzo, de 8:00 a. m. a 8:00 p. m., los 7 días de la semana; del 1 de abril al 30 de septiembre, de lunes a viernes, de 8:00 a. m. a 8:00 p. m. La llamada es gratis. Más información: **CommunityHealthChoice.org/medicare.**

C. Community DualCare Aligned (HMO D-SNP)'s List of Network Providers / Lista de proveedores de la red

Shaltoni, Hashem, MD☑♿
250 Blossom St 4th Fl
Webster, TX 77598
Affiliation: UTMB Physician Group
Phone:409-762-2328
Gender:M
Hours of Operation:M-F 8-5
https://doctors.utmbhealth.com/

Vascular Surgery (Operations of the Blood Vessels)

Bush, Ruth, MD☑♿
250 Blossom St 4th Fl
Webster, TX 77598
Affiliation: UTMB Physician Group
Phone:409-762-2328
Gender:F
Ages:0 - 100 Years
Hours of Operation:M-F 8-5
https://doctors.utmbhealth.com/

Cox, Mitchell, MD☑♿
200 Blossom St Fl 4
Webster, TX 77598
Affiliation: UTMB Physician Group
Phone:832-632-7999
Gender:M
Ages:0 - 99 Years
Hours of Operation:M-F 8-5
https://doctors.utmbhealth.com/

250 Blossom St 4th Fl
Webster, TX 77598
Affiliation: UTMB Physician Group
Phone:409-762-2328
Gender:M
Ages:0 - 99 Years
Hours of Operation:M-F 8-5
https://doctors.utmbhealth.com/

Martin, Gordon, MD☑♿♥
561 W Medical Center Blvd Ste A
Webster, TX 77598
Affiliation: UT Physicians
Phone:832-325-7234
Gender:M
Ages:15 - 100 Years
https://www.utphysicians.com/search-providers-locations/?formtab=nametab

Shokrzadeh, Christine, MD☑♿
200 Blossom St Fl 4
Webster, TX 77598
Affiliation: UTMB Physician Group
Phone:832-632-7999
Gender:F
Ages:18 - 100 Years
Hours of Operation:M-F 8-5
https://doctors.utmbhealth.com/

250 Blossom St 4th Fl
Webster, TX 77598
Affiliation: UTMB Physician Group
Phone:409-762-2328
Gender:F
Ages:18 - 100 Years
Hours of Operation:M-F 8-5
https://doctors.utmbhealth.com/

WHARTON

Adult Nurse Practitioner

Batiste, Patricia, APN☑♥
2100 Regional Medical Dr 1st Fl
Wharton, TX 77488
Affiliation: Memorial Hermann MD
Phone:979-532-6779
Gender:F
Ages:18 - 100 Years
Hours of Operation:M-F 8-5

Family Nurse Practitioner

Oji, Obiamaka, APN☑
2100 Regional Medical Dr 1st Fl
Wharton, TX 77488
Affiliation: Memorial Hermann MD
Phone:979-532-6779
Gender:F
Ages:18 - 100 Years

Family Practice

Ramu, Jayanthi, MD☑♿
10119 US 59 Hwy
Wharton, TX 77488
Affiliation: Independent Physician/Practitioner
Phone:979-245-2008
Gender:F
Ages:0 - 100 Years
Hours of Operation:MTuW 8-5,ThF 8-7

Reyes, Maria, MD☑♥
2100 Regional Medical Dr 1st Fl
Wharton, TX 77488
Affiliation: Memorial Hermann MD
Phone:979-532-6779
Gender:F
Ages:2 - 100 Years
Hours of Operation:M-F 8-5

☐ Cultural Competence Training
☑ Accepting New Patients
⃠ Not Accepting New Patients
Telemedicine
♿ ADA Accessible
Same Day Walk-in Appt
♥ Healthy Texas Women Provider
24-Hour Pharmacy
DME Pharmacy
Requires Referral
Requires Prior Authorization

If you have questions, please call Community DualCare Aligned (HMO D-SNP) at 1.833.276.8306 or TTY 711, October 1 through March 31, 8:00 am to 8:00 pm, 7 days a week and April 1 through September 30, Monday through Friday, 8:00 am to 8:00 pm. The call is free. For more information, visit **www.communityhealthchoice.org/medicare**.

C. Community DualCare Aligned (HMO D-SNP)'s List of Network Providers / Lista de proveedores de la red

Gastroenterology (Stomach, Digestion)

Ferguson, Robin, MD☑♿🕘
10141 US 59 Hwy Ste A
Wharton, TX 77488
Affiliation: Independent Physician/ Practitioner
Languages: HI, SP
Phone:979-245-2008
Gender:M
Ages:0 - 100 Years
Hours of Operation:MWF 8-5

Ophthalmology (Eyes)

Nguyen, Bac, MD☑
1602 N Fulton St
Wharton, TX 77488
Affiliation: Memorial Hermann MD
Phone:979-532-0805
Gender:M
Ages:0 - 100 Years
Hours of Operation:M-F 8-5

1602 N Fulton St
Wharton, TX 77488
Affiliation: Memorial Hermann MD
Phone:979-532-0805
Gender:M
Ages:0 - 100 Years
Hours of Operation:M-F 8-5

Spengler, Adam, MD☑
1602 N Fulton St
Wharton, TX 77488
Affiliation: Independent Physician/ Practitioner
Languages: CM, SP
Phone:979-532-0805
Gender:M
Ages:0 - 100 Years
Hours of Operation:M-F 8-5

Optometry

Cuevas, Mary Jane, OD☑
1602 N Fulton St
Wharton, TX 77488
Affiliation: Independent Physician/ Practitioner
Languages: SP
Phone:979-532-0805
Gender:F
Ages:0 - 100 Years
Hours of Operation:M-F 8-5

Ermis, Keith, OD☑
1602 N Fulton St
Wharton, TX 77488
Affiliation: Independent Physician/ Practitioner
Languages: SP
Phone:979-532-0805
Gender:M
Ages:0 - 100 Years
Hours of Operation:M-F 8-5

Jeong, Jeffrey, OD☑
1602 N Fulton St
Wharton, TX 77488
Affiliation: Independent Physician/ Practitioner
Phone:979-532-0805
Gender:M
Ages:0 - 100 Years
Hours of Operation:M-F 8-5

WILLIS

Cardiothoracic Surgery (Operations of the Heart and Chest)

Davis, John, MD☑🕘
9851 FM 1097 Rd W
Willis, TX 77318
Affiliation: Independent Physician/ Practitioner
Phone:936-441-1010
Gender:M
Ages:18 - 99 Years
Hours of Operation:M-F 8-5

Clinical Nurse Specialist

Hogan, Jamie, PA☑♿♥
9516 FM 1097 Rd W Ste 140
Willis, TX 77318
Affiliation: Independent Physician/ Practitioner
Phone:936-539-4004
Gender:F
Ages:0 - 100 Years
Hours of Operation:M-F 8-5
www.lonestarfamily.org

Family Nurse Practitioner

Zaldivar, Jasmin, APN☑♿
10292 FM 1097 Rd W
Willis, TX 77318
Affiliation: Independent Physician/ Practitioner
Languages: HI, SP, UR
Phone:281-370-1122
Gender:F
Ages:0 - 20 Years
Hours of Operation:SaSu 8:30-12
https://www.championspediatric.com/

Family Practice

Ferry, Pamela, MD☑♿🕘♥
9516 FM 1097 Rd W Ste 140
Willis, TX 77318
Affiliation: Independent Physician/ Practitioner
Phone:936-539-4004
Gender:F
Ages:2 - 100 Years
Hours of Operation:M-F 8-5
www.lonestarfamily.org

Ibrahim, Adel, MD☑♿🕘♥
9516 FM 1097 Rd W Ste 140
Willis, TX 77318
Affiliation: Independent Physician/ Practitioner
Languages: SP
Phone:936-539-4004
Gender:M
Ages:2 - 100 Years
Hours of Operation:M-F 8-5
www.lonestarfamily.org

☐ Capacitación en Competencia Cultural
☑ Se aceptan nuevos pacientes
⃠ No se aceptan nuevos pacientes
📱 Telemedicina
♿ Accesible según la ADA
🕘 Visita sin cita previa el mismo día
♥ Proveedor del programa Mujeres Saludables de Texas
↻ Farmacia abierta las 24 horas
◈ Farmacia de equipos médicos duraderos (DME)
↪ Requiere referencia médica
☝ Requiere autorización previa

Si tiene preguntas, llame a Community DualCare Integrated Aligned (HMO D-SNPal 1.833.276.8306 o TTY 711. Del 1 de octubre al 31 de marzo, de 8:00 a. m. a 8:00 p. m., los 7 días de la semana; del 1 de abril al 30 de septiembre, de lunes a viernes, de 8:00 a. m. a 8:00 p. m. La llamada es gratis. Más información: **CommunityHealthChoice.org/medicare.**

Stanton, Ra Nae, MD☑♿♥
9516 FM 1097 Rd W
Ste 140
Willis, TX 77318
Affiliation: Independent Physician/ Practitioner
Phone:936-539-4004
Gender:F
Ages:0 - 99 Years
Hours of Operation:M-F 8-5
www.lonestarfamily.org

Neurosurgery (Operations of the Brain, Spinal Cord)

Zubay, Geoffrey, MD☑
12312 Interstate 45 N Ste 200
Willis, TX 77378
Affiliation: Memorial Hermann MD
Phone:832-658-5550
Gender:M
Ages:0 - 100 Years
Hours of Operation:M-F 8-5

C. Community DualCare Aligned (HMO D-SNP)'s List of Network Providers / Lista de proveedores de la red

The following providers are available for obstetrical and gynecological services only. These providers may be seen without the approval of a primary care provider. Select a doctor and call to make an appointment.

Los siguientes proveedores están disponibles para servicios de obstetricía y ginecologia solamente. No necesita la referencia de un proveedor de cuidado primario. Escoge un doctor y llama para una cita.

ANGLETON

Obstetrics and Gynecology

Curtis, Michele, MD☑♿♥
132 E Hospital Dr
Angleton, TX 77515
Affiliation: UTMB Physician Group
Languages: SP
Phone:979-848-1060
Gender:F
Ages:0 - 100 Years
Hours of Operation:M-F 8-5
https://doctors.utmbhealth.com/

Debnath, Priyanka, MD☑♿
1135 E Cedar St
Angleton, TX 77515
Affiliation: Independent Physician/ Practitioner
Phone:281-331-0915
Gender:F
Ages:16 - 100 Years
Hours of Operation:M-F 9-5

Karing, Camice, MD☑♿
132 E Hospital Dr
Angleton, TX 77515
Affiliation: UTMB Physician Group
Phone:979-848-1060
Gender:F
Ages:0 - 100 Years
Hours of Operation:M-F 8-5
https://doctors.utmbhealth.com/

Montanez, Marelli, DO☑♿
1135 E Cedar St
Angleton, TX 77515
Affiliation: Independent Physician/ Practitioner
Phone:281-331-0915
Gender:F
Ages:14 - 100 Years
Hours of Operation:M-F 9-5

1135 E Cedar St
Angleton, TX 77515
Affiliation: Independent Physician/ Practitioner
Phone:281-331-0915
Gender:F
Ages:14 - 100 Years
Hours of Operation:M-F 9-5

Seehar, Mehwish, MD☑♿
132 E Hospital Dr
Angleton, TX 77515
Affiliation: UTMB Physician Group
Phone:979-848-1060
Gender:F
Ages:0 - 100 Years
Hours of Operation:M-F 8-5
https://doctors.utmbhealth.com/

Sendukas, Emily, MD☑♿
132 E Hospital Dr
Angleton, TX 77515
Affiliation: UTMB Physician Group
Phone:979-848-1060
Gender:F
Ages:0 - 69 Years
https://doctors.utmbhealth.com/

Sendukas, Emily, MD☑
146 E Hospital Dr
Ste 208
Angleton, TX 77515
Affiliation: UTMB Physician Group
Phone:979-864-3034
Gender:F
Ages:0 - 69 Years
https://doctors.utmbhealth.com/

Stepanek, Rachel☑♿♥
132 E Hospital Dr
Angleton, TX 77515
Affiliation: UTMB Physician Group
Phone:979-848-1060
Gender:F
Ages:0 - 100 Years
Hours of Operation:M-F 8-5
https://doctors.utmbhealth.com/

Stepanek, Rachel☑♥
146 E Hospital Dr
Ste 208
Angleton, TX 77515
Affiliation: UTMB Physician Group
Phone:979-864-3034
Gender:F
Ages:0 - 100 Years
Hours of Operation:M-F 8-5
https://doctors.utmbhealth.com/

☐ Capacitación en Competencia Cultural
☑ Se aceptan nuevos pacientes
⃠ No se aceptan nuevos pacientes
Telemedicina
♿ Accesible según la ADA
Visita sin cita previa el mismo día
♥ Proveedor del programa Mujeres Saludables de Texas
Farmacia abierta las 24 horas
Farmacia de equipos médicos duraderos (DME)
Requiere referencia médica
Requiere autorización previa

Si tiene preguntas, llame a Community DualCare Integrated Aligned (HMO D-SNPal 1.833.276.8306 o TTY 711. Del 1 de octubre al 31 de marzo, de 8:00 a. m. a 8:00 p. m., los 7 días de la semana; del 1 de abril al 30 de septiembre, de lunes a viernes, de 8:00 a. m. a 8:00 p. m. La llamada es gratis. Más información: **CommunityHealthChoice.org/medicare.**

C. Community DualCare Aligned (HMO D-SNP)'s List of Network Providers / Lista de proveedores de la red

The following providers are available for obstetrical and gynecological services only. These providers may be seen without the approval of a primary care provider. Select a doctor and call to make an appointment.

Los siguientes proveedores están disponibles para servicios de obstetricía y ginecologia solamente. No necesita la referencia de un proveedor de cuidado primario. Escoge un doctor y llama para una cita.

Womens Health Care Nurse Practitioner

Dunahoe, Cynthia, APN☑♥
1108 E Mulberry St
Ste A
Angleton, TX 77515
Affiliation: UTMB Physician Group
Languages: SP
Phone:409-266-1888
Gender:F
Ages:12 - 45 Years
Hours of Operation:M-F 8-5
https://doctors.utmbhealth.com/

Johnson, Asia, APN☑♿♥
1108 E Mulberry St
Angleton, TX 77515
Affiliation: UTMB Physician Group
Phone:409-266-1888
Gender:F
Ages:18 - 100 Years
https://doctors.utmbhealth.com/

Ney, Regina, APN☑
1108 E Mulberry St
Ste A
Angleton, TX 77515
Affiliation: UTMB Physician Group
Phone:409-266-1888
Gender:F
Ages:0 - 100 Years
https://doctors.utmbhealth.com/

BAYTOWN

Obstetrics and Gynecology

Aalipourbirgani, Soroush, MD☑♿
4401 Garth Rd
Baytown, TX 77521
Affiliation: Independent Physician/ Practitioner
Phone:409-345-2288
Gender:M
Ages:9 - 99 Years
Hours of Operation:M-Su 12-11:59
http://www.houstonmethodist.org/locations/baytown/

Barrera, Jessica, MD☑♿♥
6711 Sjolander Rd
Baytown, TX 77521
Affiliation: Independent Physician/ Practitioner
Languages: SP
Phone:832-984-7039
Gender:F
Ages:0 - 100 Years
Hours of Operation:M-F 8-5

6711 Sjolander Rd
Baytown, TX 77521
Affiliation: Independent Physician/ Practitioner
Languages: SP
Phone:832-984-7039
Gender:F
Ages:0 - 100 Years
Hours of Operation:M-F 8-5

Craig, Kathryn, MD⃠♿♥
4401 Garth Rd
Baytown, TX 77521
Affiliation: Independent Physician/ Practitioner
Phone:409-345-2288
Gender:F
Hours of Operation:M-F 12-11:59
http://www.houstonmethodist.org/locations/baytown/

Ekwo, Temitope, MD☑♿♥
4401 Garth Rd
Baytown, TX 77521
Affiliation: Independent Physician/ Practitioner
Phone:409-345-2288
Gender:F
Ages:9 - 99 Years
http://www.houstonmethodist.org/locations/baytown/

☐ Cultural Competence Training
☑ Accepting New Patients
⃠ Not Accepting New Patients
Telemedicine
♿ ADA Accessible
Same Day Walk-in Appt
♥ Healthy Texas Women Provider
24-Hour Pharmacy
DME Pharmacy
Requires Referral
Requires Prior Authorization

If you have questions, please call Community DualCare Aligned (HMO D-SNP) at 1.833.276.8306 or TTY 711, October 1 through March 31, 8:00 am to 8:00 pm, 7 days a week and April 1 through September 30, Monday through Friday, 8:00 am to 8:00 pm. The call is free. For more information, visit **www.communityhealthchoice.org/medicare**.

C. Community DualCare Aligned (HMO D-SNP)'s List of Network Providers / Lista de proveedores de la red

The following providers are available for obstetrical and gynecological services only. These providers may be seen without the approval of a primary care provider. Select a doctor and call to make an appointment.

Los siguientes proveedores están disponibles para servicios de obstetricía y ginecologia solamente. No necesita la referencia de un proveedor de cuidado primario. Escoge un doctor y llama para una cita.

Foster-Rettig, Chikara, MD☑♿
4401 Garth Rd
Baytown, TX 77521
Affiliation: Independent Physician/ Practitioner
Phone:409-345-2288
Gender:F
http://www.houstonmethodist.org/locations/baytown/

Frey, Patricia, MD☑♿♥
4401 Garth Rd
Baytown, TX 77521
Affiliation: Independent Physician/ Practitioner
Languages: SP
Phone:409-345-2288
Gender:F
Ages:9 - 99 Years
Hours of Operation:M-Su 12-11:59
http://www.houstonmethodist.org/locations/baytown/

Gaccetta, Amanda, DO☑♿
6711 Sjolander Rd
Baytown, TX 77521
Affiliation: Independent Physician/ Practitioner
Phone:832-984-7039
Gender:F
Ages:12 - 100 Years
Hours of Operation:M-F 8-5

Kosanovich, Mark, MD☑♿♥
6711 Sjolander Rd
Baytown, TX 77521
Affiliation: Independent Physician/ Practitioner
Phone:832-984-7039
Gender:M
Ages:0 - 100 Years
Hours of Operation:M-F 8-5

Maduakor, Obioma, MD☑♿
4401 Garth Rd
Baytown, TX 77521
Affiliation: Independent Physician/ Practitioner
Phone:409-345-2288
Gender:F
Ages:9 - 99 Years
Hours of Operation:M-Su 12-11:59
http://www.houstonmethodist.org/locations/baytown/

Malcolm, Therese, MD☑♿
4401 Garth Rd
Baytown, TX 77521
Affiliation: Independent Physician/ Practitioner
Phone:409-345-2288
Gender:F
Ages:9 - 88 Years
Hours of Operation:M-Su 12-11:59
http://www.houstonmethodist.org/locations/baytown/

Ohuoba, Esohe, MD☑♿♥
4401 Garth Rd
Baytown, TX 77521
Affiliation: Independent Physician/ Practitioner
Phone:409-345-2288
Gender:F
Ages:9 - 9 Years
http://www.houstonmethodist.org/locations/baytown/

Rizzo, Gina, MD☑♿♥
4301 Garth Rd Ste 306
Baytown, TX 77521
Affiliation: Legacy Community Health Services
Phone:832-548-5000
Gender:F
Ages:0 - 100 Years
Hours of Operation:M-F 8-8,Sa 8-4
https://www.legacycommunityhealth.org/

Trochakerian, Sarine, MD⃠♿♥
4401 Garth Rd
Baytown, TX 77521
Affiliation: Independent Physician/ Practitioner
Phone:409-345-2288
Gender:F
http://www.houstonmethodist.org/locations/baytown/

☐ Capacitación en Competencia Cultural
☑ Se aceptan nuevos pacientes
⃠ No se aceptan nuevos pacientes
Telemedicina
♿ Accesible según la ADA
Visita sin cita previa el mismo día
♥ Proveedor del programa Mujeres Saludables de Texas
Farmacia abierta las 24 horas
Farmacia de equipos médicos duraderos (DME)
Requiere referencia médica
Requiere autorización previa

Si tiene preguntas, llame a Community DualCare Integrated Aligned (HMO D-SNPal 1.833.276.8306 o TTY 711. Del 1 de octubre al 31 de marzo, de 8:00 a. m. a 8:00 p. m., los 7 días de la semana; del 1 de abril al 30 de septiembre, de lunes a viernes, de 8:00 a. m. a 8:00 p. m. La llamada es gratis. Más información: **CommunityHealthChoice.org/medicare.**

C. Community DualCare Aligned (HMO D-SNP)'s List of Network Providers / Lista de proveedores de la red

The following providers are available for obstetrical and gynecological services only. These providers may be seen without the approval of a primary care provider. Select a doctor and call to make an appointment.

Los siguientes proveedores están disponibles para servicios de obstetricía y ginecologia solamente. No necesita la referencia de un proveedor de cuidado primario. Escoge un doctor y llama para una cita.

4401 Garth Rd
Baytown, TX 77521
Affiliation: Independent Physician/ Practitioner
Phone:409-345-2288
Gender:F
http://www.houstonmethodist.org/locations/baytown/

Turner, Rod, MD☑♿🕘♥
4401 Garth Rd
Baytown, TX 77521
Affiliation: Independent Physician/ Practitioner
Languages: FR, SP
Phone:409-345-2288
Gender:M
Ages:0 - 99 Years
Hours of Operation:M-Su 12-11:59
http://www.houstonmethodist.org/locations/baytown/

BEAUMONT

Obstetrics and Gynecology

Iyamu, Georgina, MD☑
740 Hospital Dr
Beaumont, TX 77701
Affiliation: Independent Physician/ Practitioner
Phone:409-212-6380
Gender:F
Hours of Operation:M-F 8-5

Levine, Lyuba, MD☑♿
3555 Stagg Dr
Beaumont, TX 77701
Affiliation: UTMB Physician Group
Languages: GE
Phone:409-212-5922
Gender:F
Ages:2 - 100 Years
Hours of Operation:M-F 8-5
https://doctors.utmbhealth.com/

Womens Health Care Nurse Practitioner

Dunahoe, Cynthia, APN☑♿♥
195 N 11th St
Beaumont, TX 77702
Affiliation: UTMB Physician Group
Languages: SP
Phone:409-266-1888
Gender:F
Ages:12 - 45 Years
Hours of Operation:M-F 8-5
https://doctors.utmbhealth.com/

Johnson, Asia, APN☑♿♥
195 N 11th St
Beaumont, TX 77702
Affiliation: UTMB Physician Group
Phone:409-266-1888
Gender:F
Ages:18 - 100 Years
https://doctors.utmbhealth.com/

Ney, Regina, APN☑♿
195 N 11th St
Beaumont, TX 77702
Affiliation: UTMB Physician Group
Phone:409-266-1888
Gender:F
Ages:0 - 100 Years
https://doctors.utmbhealth.com/

BELLAIRE

Obstetrics and Gynecology

Berens, Pamela, MD☑♥
6500 West Loop S Ste 200D
Bellaire, TX 77401
Affiliation: UT Physicians
Phone:713-486-9300
Gender:F
Ages:0 - 100 Years
Hours of Operation:M-F 8-5

Cho, Angel, MD☑
6500 West Loop S Ste 200D
Bellaire, TX 77401
Affiliation: UT Physicians
Phone:713-486-9300
Gender:F

CONROE

Obstetrics and Gynecology

Bach, Madeline, DO☑♿
701 E Davis St Ste A
Conroe, TX 77301
Affiliation: UTMB Physician Group
Phone:409-266-1888
Gender:F
Ages:0 - 100 Years
Hours of Operation:M-F 8-5
https://doctors.utmbhealth.com/

☐ Cultural Competence Training
☑ Accepting New Patients
⃠ Not Accepting New Patients
Telemedicine
♿ ADA Accessible
🕘 Same Day Walk-in Appt
♥ Healthy Texas Women Provider
24-Hour Pharmacy
DME Pharmacy
Requires Referral
Requires Prior Authorization

If you have questions, please call Community DualCare Aligned (HMO D-SNP) at 1.833.276.8306 or TTY 711, October 1 through March 31, 8:00 am to 8:00 pm, 7 days a week and April 1 through September 30, Monday through Friday, 8:00 am to 8:00 pm. The call is free. For more information, visit **www.communityhealthchoice.org/medicare**.

C. Community DualCare Aligned (HMO D-SNP)'s List of Network Providers / Lista de proveedores de la red

The following providers are available for obstetrical and gynecological services only. These providers may be seen without the approval of a primary care provider. Select a doctor and call to make an appointment.

Los siguientes proveedores están disponibles para servicios de obstetricía y ginecologia solamente. No necesita la referencia de un proveedor de cuidado primario. Escoge un doctor y llama para una cita.

Chahine, Khalil, MD☑♥
17200 St Lukes Way
Conroe, TX 77384
Affiliation: Independent Physician/ Practitioner
Phone:713-331-1850
Gender:M
Ages:12 - 99 Years
Hours of Operation:M-F 8-5

17200 St Lukes Way
Conroe, TX 77384
Affiliation: Independent Physician/ Practitioner
Phone:713-331-1850
Gender:M
Ages:12 - 99 Years
Hours of Operation:M-F 8-5

Chahine, Khalil, MD☐☑♿♥
508 Medical Center Blvd Ste 320
Conroe, TX 77304
Affiliation: Independent Physician/ Practitioner
Phone:936-760-4600
Gender:M
Ages:12 - 99 Years
Hours of Operation:M-F 8:30-5

508 Medical Center Blvd Ste 320
Conroe, TX 77304
Affiliation: Independent Physician/ Practitioner
Phone:936-760-4600
Gender:M
Ages:12 - 99 Years
Hours of Operation:M-F 8:30-5

Garr, Juliana, MD☐☑📱♿🕘
13905 Grangerland Rd
Conroe, TX 77306
Affiliation: Independent Physician/ Practitioner
Phone:936-539-4004
Gender:F
Ages:6 - 100 Years
Hours of Operation:MTh 0-7
www.lonestarfamily.org

Ibarra, Claudia, MD☐☑♿♥
508 Medical Center Blvd Ste 320
Conroe, TX 77304
Affiliation: Independent Physician/ Practitioner
Phone:936-760-4600
Gender:F

McCloskey, Shannon, MD☐☑♿
508 Medical Center Blvd Ste 320
Conroe, TX 77304
Affiliation: Independent Physician/ Practitioner
Phone:936-760-4600
Gender:F
Ages:12 - 100 Years
Hours of Operation:M-F 8:30-5

Sutherland, Monique, MD☑
504 Medical Center Blvd
Conroe, TX 77304
Affiliation: Independent Physician/ Practitioner
Phone:936-271-0665
Gender:F
Ages:0 - 100 Years
Hours of Operation:M-F 8-5
http://conroeregional.com/

Wynne, Lynette, MD☐☑📱♿
605 S Conroe Medical Dr
Conroe, TX 77304
Affiliation: Independent Physician/ Practitioner
Phone:936-539-4004
Gender:F
Hours of Operation:M-F 8-9,SaSu 9-1
www.lonestarfamily.org

Womens Health Care Nurse Practitioner

Elliott, Lisa, APN☑♿
701 E Davis St Ste A
Conroe, TX 77301
Affiliation: UTMB Physician Group
Phone:409-266-1888
Gender:F
https://doctors.utmbhealth.com/

☐ Capacitación en Competencia Cultural
☑ Se aceptan nuevos pacientes
⃠ No se aceptan nuevos pacientes
📱 Telemedicina
♿ Accesible según la ADA
🕘 Visita sin cita previa el mismo día
♥ Proveedor del programa Mujeres Saludables de Texas
↻ Farmacia abierta las 24 horas
◈ Farmacia de equipos médicos duraderos (DME)
↪ Requiere referencia médica
☝ Requiere autorización previa

Si tiene preguntas, llame a Community DualCare Integrated Aligned (HMO D-SNPal 1.833.276.8306 o TTY 711. Del 1 de octubre al 31 de marzo, de 8:00 a. m. a 8:00 p. m., los 7 días de la semana; del 1 de abril al 30 de septiembre, de lunes a viernes, de 8:00 a. m. a 8:00 p. m. La llamada es gratis. Más información: **CommunityHealthChoice.org/medicare.**

C. Community DualCare Aligned (HMO D-SNP)'s List of Network Providers / Lista de proveedores de la red

The following providers are available for obstetrical and gynecological services only. These providers may be seen without the approval of a primary care provider. Select a doctor and call to make an appointment.

Los siguientes proveedores están disponibles para servicios de obstetricía y ginecologia solamente. No necesita la referencia de un proveedor de cuidado primario. Escoge un doctor y llama para una cita.

Johnson, Asia, APN☑♿♥
701 E Davis St Ste A
Conroe, TX 77301
Affiliation: UTMB Physician Group
Phone:409-266-1888
Gender:F
Ages:18 - 100 Years
https://doctors.utmbhealth.com/

Ney, Regina, APN☑♿
701 E Davis St Ste A
Conroe, TX 77301
Affiliation: UTMB Physician Group
Phone:409-266-1888
Gender:F
Ages:0 - 100 Years
https://doctors.utmbhealth.com/

CYPRESS

Obstetrics and Gynecology

Ancar, Farren, DO☑♥
27700 Northwest Fwy Ste 600
Cypress, TX 77433
Affiliation: Memorial Hermann MD
Phone:346-231-6750
Gender:F
Ages:16 - 100 Years
Hours of Operation:M-F 8-5

Chahine, Khalil, MD☑♥
24500 Northwest Fwy
Cypress, TX 77429
Affiliation: Independent Physician/ Practitioner
Phone:346-618-2000
Gender:M
Ages:12 - 99 Years
Hours of Operation:M-F 8-5

24500 Northwest Fwy
Cypress, TX 77429
Affiliation: Independent Physician/ Practitioner
Phone:346-618-2000
Gender:M
Ages:12 - 99 Years
Hours of Operation:M-F 8-5

Ibarra, Claudia, MD☑♿♥
24500 Northwest Fwy
Cypress, TX 77429
Affiliation: Independent Physician/ Practitioner
Phone:346-618-2000
Gender:F

Ibarra, Claudia, MD☑♿♥
24510 Northwest Fwy Ste 650
Cypress, TX 77429
Affiliation: Independent Physician/ Practitioner
Phone:832-533-3700
Gender:F

McCloskey, Shannon, MD☑
24500 Northwest Fwy
Cypress, TX 77429
Affiliation: Independent Physician/ Practitioner
Phone:346-618-2000
Gender:F
Ages:12 - 100 Years
Hours of Operation:M-F 8:30-5

McCloskey, Shannon, MD☑♿
24510 Northwest Fwy Ste 650
Cypress, TX 77429
Affiliation: Independent Physician/ Practitioner
Phone:832-533-3700
Gender:F
Ages:12 - 100 Years
Hours of Operation:M-F 8:30-5

Ogunlade, Iyabode, MD☑♿♥
20138 Schiel Rd
Cypress, TX 77433
Affiliation: Memorial Hermann MD
Phone:281-206-4496
Gender:F
Ages:16 - 100 Years
Hours of Operation:M-F 8-5,Sa 10-2

☐ Cultural Competence Training
☑ Accepting New Patients
⃠ Not Accepting New Patients
Telemedicine
♿ ADA Accessible
Same Day Walk-in Appt
♥ Healthy Texas Women Provider
24-Hour Pharmacy
DME Pharmacy
Requires Referral
Requires Prior Authorization

If you have questions, please call Community DualCare Aligned (HMO D-SNP) at 1.833.276.8306 or TTY 711, October 1 through March 31, 8:00 am to 8:00 pm, 7 days a week and April 1 through September 30, Monday through Friday, 8:00 am to 8:00 pm. The call is free. For more information, visit **www.communityhealthchoice.org/medicare**.

C. Community DualCare Aligned (HMO D-SNP)'s List of Network Providers / Lista de proveedores de la red

The following providers are available for obstetrical and gynecological services only. These providers may be seen without the approval of a primary care provider. Select a doctor and call to make an appointment.

Los siguientes proveedores están disponibles para servicios de obstetricía y ginecologia solamente. No necesita la referencia de un proveedor de cuidado primario. Escoge un doctor y llama para una cita.

20138 Schiel Rd
Cypress, TX 77433
Affiliation: Memorial Hermann MD
Phone:281-206-4496
Gender:F
Ages:16 - 100 Years
Hours of Operation:M-F 8-5,Sa 10-2

20138 Schiel Rd
Cypress, TX 77433
Affiliation: Memorial Hermann MD
Phone:281-206-4496
Gender:F
Ages:16 - 100 Years
Hours of Operation:M-F 8-5,Sa 10-2

Smith, Jeanne, MD☑
24500 Northwest Fwy
Cypress, TX 77429
Affiliation: Independent Physician/ Practitioner
Phone:346-618-2000
Gender:F
Ages:9 - 99 Years

DICKINSON

Obstetrics and Gynecology

Levine, Lyuba, MD☑
2401 FM 646 Rd W
Dickinson, TX 77539
Affiliation: UTMB Physician Group
Languages: GE
Phone:281-614-1256
Gender:F
Ages:2 - 100 Years
Hours of Operation:M-F 8-5
https://doctors.utmbhealth.com/

Womens Health Care Nurse Practitioner

Johnson, Asia, APN☑♥
3828 Hughes Ct Ste 104
Dickinson, TX 77539
Affiliation: UTMB Physician Group
Phone:409-266-1888
Gender:F
Ages:18 - 100 Years
https://doctors.utmbhealth.com/

Ney, Regina, APN☑
3828 Hughes Ct Ste 104
Dickinson, TX 77539
Affiliation: UTMB Physician Group
Phone:409-266-1888
Gender:F
Ages:0 - 100 Years
https://doctors.utmbhealth.com/

FRIENDSWOOD

Obstetrics and Gynecology

Alexander, Kelcie, MD☑
1505 E Winding Way Dr Ste 210
Friendswood, TX 77546
Affiliation: UTMB Physician Group
Phone:832-505-5050
Gender:F
Ages:0 - 100 Years
Hours of Operation:M-F 7:30-5
https://doctors.utmbhealth.com/

Karing, Camice, MD☑
1505 E Winding Way Dr Ste 210
Friendswood, TX 77546
Affiliation: UTMB Physician Group
Phone:832-505-5050
Gender:F
Ages:0 - 100 Years
Hours of Operation:M-F 8-5
https://doctors.utmbhealth.com/

Mohsin, Asia, MD☑
308 S Friendswood Dr Ste 110
Friendswood, TX 77546
Affiliation: Independent Physician/ Practitioner
Phone:409-245-0795
Gender:F
Ages:16 - 100 Years
Hours of Operation:M-F 8-4
www.progressivebehavioralhealth.com

☐ Capacitación en Competencia Cultural
☑ Se aceptan nuevos pacientes
⃠ No se aceptan nuevos pacientes
Telemedicina
Accesible según la ADA
Visita sin cita previa el mismo día
♥ Proveedor del programa Mujeres Saludables de Texas
Farmacia abierta las 24 horas
Farmacia de equipos médicos duraderos (DME)
Requiere referencia médica
Requiere autorización previa

Si tiene preguntas, llame a Community DualCare Integrated Aligned (HMO D-SNPal 1.833.276.8306 o TTY 711. Del 1 de octubre al 31 de marzo, de 8:00 a. m. a 8:00 p. m., los 7 días de la semana; del 1 de abril al 30 de septiembre, de lunes a viernes, de 8:00 a. m. a 8:00 p. m. La llamada es gratis. Más información: **CommunityHealthChoice.org/medicare.**

C. Community DualCare Aligned (HMO D-SNP)'s List of Network Providers / Lista de proveedores de la red

The following providers are available for obstetrical and gynecological services only. These providers may be seen without the approval of a primary care provider. Select a doctor and call to make an appointment.

Los siguientes proveedores están disponibles para servicios de obstetricía y ginecologia solamente. No necesita la referencia de un proveedor de cuidado primario. Escoge un doctor y llama para una cita.

Nguyen, Truong, MD☑♥
1505 E Winding Way Dr Ste 210
Friendswood, TX 77546
Affiliation: UTMB Physician Group
Phone:832-505-5050
Gender:M
Ages:16 - 100 Years
Hours of Operation:M-F 8-5
https://doctors.utmbhealth.com/

1505 E Winding Way Dr Ste 210
Friendswood, TX 77546
Affiliation: UTMB Physician Group
Phone:832-505-5050
Gender:M
Ages:16 - 100 Years
Hours of Operation:M-F 8-5
https://doctors.utmbhealth.com/

Pham, Nguyen, MD☑♿
1505 E Winding Way Dr Ste 218
Friendswood, TX 77546
Affiliation: UT Physicians
Phone:832-325-7133
Gender:M

Seehar, Mehwish, MD☑
1505 E Winding Way Dr Ste 210
Friendswood, TX 77546
Affiliation: UTMB Physician Group
Phone:832-505-5050
Gender:F
Ages:0 - 100 Years
Hours of Operation:M-F 8-5
https://doctors.utmbhealth.com/

Sendukas, Emily, MD⃠
1505 E Winding Way Dr Ste 210
Friendswood, TX 77546
Affiliation: UTMB Physician Group
Phone:832-505-5050
Gender:F
https://doctors.utmbhealth.com/

Seniors, Destini, MD☑♿
1505 E Winding Way Dr Ste 218
Friendswood, TX 77546
Affiliation: UT Physicians
Phone:832-325-7133
Gender:F
Ages:0 - 100 Years
Hours of Operation:M-F 8-5

Stepanek, Rachel☑♥
1505 E Winding Way Dr Ste 210
Friendswood, TX 77546
Affiliation: UTMB Physician Group
Phone:832-505-5050
Gender:F
Ages:0 - 100 Years
Hours of Operation:M-F 8-5
https://doctors.utmbhealth.com/

Ughanze, Comfort, MD☑♿♥
1505 E Winding Way Dr Ste 218
Friendswood, TX 77546
Affiliation: UT Physicians
Phone:832-325-7133
Gender:F
Ages:0 - 100 Years
Hours of Operation:M-F 8-5

GALVESTON

Obstetrics and Gynecology

Aguirre, Jose, MD☑♿
1005 Harborside Dr Fl 6
Galveston, TX 77555
Affiliation: UTMB Physician Group
Phone:409-772-0750
Gender:M
Ages:0 - 100 Years
Hours of Operation:M-F 8-5
https://doctors.utmbhealth.com/

Berenson, Abbey, MD☑♥
301 University Blvd
Galveston, TX 77553
Affiliation: UTMB Physician Group
Phone:832-505-2250
Gender:F
Ages:0 - 100 Years
Hours of Operation:M-F 8-5
https://doctors.utmbhealth.com/

☐ Cultural Competence Training
☑ Accepting New Patients
⃠ Not Accepting New Patients
Telemedicine
♿ ADA Accessible
Same Day Walk-in Appt
♥ Healthy Texas Women Provider
24-Hour Pharmacy
DME Pharmacy
Requires Referral
Requires Prior Authorization

If you have questions, please call Community DualCare Aligned (HMO D-SNP) at 1.833.276.8306 or TTY 711, October 1 through March 31, 8:00 am to 8:00 pm, 7 days a week and April 1 through September 30, Monday through Friday, 8:00 am to 8:00 pm. The call is free. For more information, visit **www.communityhealthchoice.org/medicare**.

C. Community DualCare Aligned (HMO D-SNP)'s List of Network Providers / Lista de proveedores de la red

The following providers are available for obstetrical and gynecological services only. These providers may be seen without the approval of a primary care provider. Select a doctor and call to make an appointment.

Los siguientes proveedores están disponibles para servicios de obstetricía y ginecologia solamente. No necesita la referencia de un proveedor de cuidado primario. Escoge un doctor y llama para una cita.

Findlay, Ryan, DO☑
1005 Harborside Dr Fl 7
Galveston, TX 77555
Affiliation: UTMB Physician Group
Phone:409-266-1888
Gender:M
Ages:0 - 100 Years
Hours of Operation:M-F 8-5

Gordon, Yvette, MD☑♥
301 University Blvd
Galveston, TX 77553
Affiliation: UTMB Physician Group
Languages: SP
Phone:832-505-2250
Gender:F
Ages:0 - 100 Years
Hours of Operation:M-F 8-5
https://doctors.utmbhealth.com/

Karing, Camice, MD☑
301 University Blvd
Galveston, TX 77553
Affiliation: UTMB Physician Group
Phone:832-505-2250
Gender:F
Ages:0 - 100 Years
Hours of Operation:M-F 8-5
https://doctors.utmbhealth.com/

Kilic, Gokhan, MD☑♥
301 University Blvd
Galveston, TX 77553
Affiliation: UTMB Physician Group
Phone:832-505-2250
Gender:M
Ages:16 - 100 Years
Hours of Operation:M-F 8-5
https://doctors.utmbhealth.com/

Levine, Lyuba, MD☑
301 University Blvd
Galveston, TX 77553
Affiliation: UTMB Physician Group
Languages: GE
Phone:832-505-2250
Gender:F
Ages:2 - 100 Years
Hours of Operation:M-F 8-5
https://doctors.utmbhealth.com/

Lugo Morales, Andrea, MD☑
301 University Blvd
Galveston, TX 77553
Affiliation: UTMB Physician Group
Phone:832-505-2250
Gender:F
Ages:0 - 100 Years
Hours of Operation:M-F 8-5
https://doctors.utmbhealth.com/

Meyer, Larissa, MD☑♥
301 University Blvd
Galveston, TX 77553
Affiliation: UTMB Physician Group
Phone:832-505-2250
Gender:F
Ages:18 - 100 Years
Hours of Operation:M-F 8-5
https://doctors.utmbhealth.com/

Nguyen, Truong, MD☑♥
301 University Blvd
Galveston, TX 77553
Affiliation: UTMB Physician Group
Phone:832-505-2250
Gender:M
Ages:16 - 100 Years
Hours of Operation:M-F 8-5
https://doctors.utmbhealth.com/

301 University Blvd
Galveston, TX 77553
Affiliation: UTMB Physician Group
Phone:832-505-2250
Gender:M
Ages:16 - 100 Years
Hours of Operation:M-F 8-5
https://doctors.utmbhealth.com/

Rodriguez, Sheida, MD☑
301 University Blvd
Galveston, TX 77553
Affiliation: UTMB Physician Group
Phone:832-505-2250
Gender:F
Ages:0 - 100 Years
Hours of Operation:M-F 8-5
https://doctors.utmbhealth.com/

☐ Capacitación en Competencia Cultural
☑ Se aceptan nuevos pacientes
⃠ No se aceptan nuevos pacientes
Telemedicina
Accesible según la ADA
Visita sin cita previa el mismo día
♥ Proveedor del programa Mujeres Saludables de Texas
Farmacia abierta las 24 horas
Farmacia de equipos médicos duraderos (DME)
Requiere referencia médica
Requiere autorización previa

Si tiene preguntas, llame a Community DualCare Integrated Aligned (HMO D-SNPal 1.833.276.8306 o TTY 711. Del 1 de octubre al 31 de marzo, de 8:00 a. m. a 8:00 p. m., los 7 días de la semana; del 1 de abril al 30 de septiembre, de lunes a viernes, de 8:00 a. m. a 8:00 p. m. La llamada es gratis. Más información: **CommunityHealthChoice.org/medicare.**

C. Community DualCare Aligned (HMO D-SNP)'s List of Network Providers / Lista de proveedores de la red

The following providers are available for obstetrical and gynecological services only. These providers may be seen without the approval of a primary care provider. Select a doctor and call to make an appointment.

Los siguientes proveedores están disponibles para servicios de obstetricía y ginecologia solamente. No necesita la referencia de un proveedor de cuidado primario. Escoge un doctor y llama para una cita.

Seehar, Mehwish, MD☑♿
1005 Harborside Dr Fl 3
Galveston, TX 77550
Affiliation: UTMB Physician Group
Phone:409-772-9507
Gender:F
Ages:0 - 100 Years
Hours of Operation:M-F 8-5
https://doctors.utmbhealth.com/

Sendukas, Emily, MD☑♿
1005 Harborside Dr Fl 3
Galveston, TX 77550
Affiliation: UTMB Physician Group
Phone:409-772-9507
Gender:F
Ages:0 - 69 Years
https://doctors.utmbhealth.com/

Sendukas, Emily, MD☑
1005 Harborside Dr Fl 7
Galveston, TX 77555
Affiliation: UTMB Physician Group
Phone:409-266-1888
Gender:F
Ages:0 - 69 Years

301 University Blvd
Galveston, TX 77553
Affiliation: UTMB Physician Group
Phone:832-505-2250
Gender:F
Ages:0 - 69 Years
https://doctors.utmbhealth.com/

Stepanek, Rachel☑♥
301 8th St 7th Fl
Galveston, TX 77555
Affiliation: UTMB Physician Group
Phone:409-266-1888
Gender:F
Ages:0 - 100 Years
Hours of Operation:M-F 8-5

Womens Health Care Nurse Practitioner

Washington, Tomeka, APN☑♥
301 University Blvd
Galveston, TX 77553
Affiliation: UTMB Physician Group
Phone:832-505-2250
Gender:F
Ages:18 - 100 Years
Hours of Operation:M-F 8-5
https://doctors.utmbhealth.com/

HOUSTON

Obstetrics and Gynecology

Abdeldayem, Jasmin, MD☑♿♥
6410 Fannin St Ste 350
Houston, TX 77030
Affiliation: UT Physicians
Phone:832-325-7200
Gender:F
Ages:0 - 100 Years
Hours of Operation:M-F 8-5
https://www.utphysicians.com/search-providers-locations/?formtab=nametab

Abouseif, Ahmed, MBBS☑♿
6410 Fannin St Ste 350
Houston, TX 77030
Affiliation: UT Physicians
Phone:832-325-7200
Gender:M
Ages:16 - 100 Years
https://www.utphysicians.com/search-providers-locations/?formtab=nametab

Adimorah, Nesochi, MD☑♿♥
7600 Fannin St
Houston, TX 77054
Affiliation: HCA
Phone:281-784-1111
Gender:F
Ages:12 - 100 Years
Hours of Operation:M-F 8-5
https://www.utphysicians.com/search-providers-locations/?formtab=nametab

☐ Cultural Competence Training
☑ Accepting New Patients
⊘ Not Accepting New Patients
Telemedicine
♿ ADA Accessible
Same Day Walk-in Appt
♥ Healthy Texas Women Provider
24-Hour Pharmacy
DME Pharmacy
Requires Referral
Requires Prior Authorization

If you have questions, please call Community DualCare Aligned (HMO D-SNP) at 1.833.276.8306 or TTY 711, October 1 through March 31, 8:00 am to 8:00 pm, 7 days a week and April 1 through September 30, Monday through Friday, 8:00 am to 8:00 pm. The call is free. For more information, visit **www.communityhealthchoice.org/medicare**.

C. Community DualCare Aligned (HMO D-SNP)'s List of Network Providers / Lista de proveedores de la red

The following providers are available for obstetrical and gynecological services only. These providers may be seen without the approval of a primary care provider. Select a doctor and call to make an appointment.

Los siguientes proveedores están disponibles para servicios de obstetricía y ginecologia solamente. No necesita la referencia de un proveedor de cuidado primario. Escoge un doctor y llama para una cita.

Ajjarapu, Avanthi, MD☑♿
1504 Taub Loop
Houston, TX 77030
Affiliation: Baylor AMS
Phone:713-873-2412
Gender:F
Ages:12 - 99 Years
Hours of Operation:M-F 8-5
https://www.bcm.edu/healthcare

Akkary, Wissam, MD☑♿
6410 Fannin St Ste 350
Houston, TX 77030
Affiliation: UT Physicians
Phone:832-325-7200
Ages:0 - 100 Years
Hours of Operation:M-F 8-5
https://www.utphysicians.com/search-providers-locations/?formtab=nametab

Alexander, Andrea, MD☑♿
6410 Fannin St Ste 170
Houston, TX 77030
Affiliation: UT Physicians
Phone:832-325-7131
Gender:F
Ages:15 - 100 Years
Hours of Operation:M-F 8-5
https://www.utphysicians.com/search-providers-locations/?formtab=nametab

Araji, Sarah, MD☑♿
1504 Taub Loop
Houston, TX 77030
Affiliation: Baylor AMS
Phone:713-873-2412
Gender:F
Ages:12 - 100 Years
Hours of Operation:M-F 8-5
https://www.bcm.edu/healthcare

Armstrong, Joanne, MD☑♿♥
5550 Kelley St
Houston, TX 77026
Affiliation: UT Physicians
Phone:713-526-4243
Gender:F
https://www.utphysicians.com/search-providers-locations/?formtab=nametab

Backley, Sami, MD☑♿♥
6410 Fannin St Ste 170
Houston, TX 77030
Affiliation: UT Physicians
Phone:832-325-7131
Gender:M
Ages:15 - 100 Years
Hours of Operation:M-F 8-5
https://www.utphysicians.com/search-providers-locations/?formtab=nametab

6410 Fannin St Ste 210
Houston, TX 77030
Affiliation: UT Physicians
Phone:832-325-7288
Gender:M
Hours of Operation:M-F 8-5
https://www.utphysicians.com/search-providers-locations/?formtab=nametab

Badreldin, Nevert, MD☑♿🕘
1504 Taub Loop
Houston, TX 77030
Affiliation: Baylor AMS
Phone:713-873-2412
Gender:F
Ages:12 - 100 Years
Hours of Operation:M-F 8-5
https://www.bcm.edu/healthcare

Barnett, Marcus, MD☑
710 Cypress Creek Pkwy
Houston, TX 77090
Affiliation: Independent Physician/ Practitioner
Languages: SP
Phone:281-358-1950
Gender:M
Ages:0 - 100 Years
http://www.hnmc.com/en-us/ourservices/medicalservices/pages/thesleepcenter.aspx

☐ Capacitación en Competencia Cultural
☑ Se aceptan nuevos pacientes
⃠ No se aceptan nuevos pacientes
Telemedicina
♿ Accesible según la ADA
🕘 Visita sin cita previa el mismo día
♥ Proveedor del programa Mujeres Saludables de Texas
Farmacia abierta las 24 horas
Farmacia de equipos médicos duraderos (DME)
Requiere referencia médica
Requiere autorización previa

Si tiene preguntas, llame a Community DualCare Integrated Aligned (HMO D-SNPal 1.833.276.8306 o TTY 711. Del 1 de octubre al 31 de marzo, de 8:00 a. m. a 8:00 p. m., los 7 días de la semana; del 1 de abril al 30 de septiembre, de lunes a viernes, de 8:00 a. m. a 8:00 p. m. La llamada es gratis. Más información: **CommunityHealthChoice.org/medicare.**

C. Community DualCare Aligned (HMO D-SNP)'s List of Network Providers / Lista de proveedores de la red

The following providers are available for obstetrical and gynecological services only. These providers may be seen without the approval of a primary care provider. Select a doctor and call to make an appointment.

Los siguientes proveedores están disponibles para servicios de obstetricía y ginecologia solamente. No necesita la referencia de un proveedor de cuidado primario. Escoge un doctor y llama para una cita.

Behnia, Faranak, MD☑♥
6410 Fannin St Ste 360
Houston, TX 77030
Affiliation: UT Physicians
Phone:832-325-7133
Gender:F
Ages:18 - 100 Years
Hours of Operation:M-F 8-5
https://www.utphysicians.com/search-providers-locations/?formtab=nametab

Berry, Erica, DO☑
18220 Tomball Pkwy
Houston, TX 77070
Affiliation: Independent Physician/ Practitioner
Phone:281-363-3156
Gender:F
Ages:0 - 100 Years
www.houstonmethodist.org

Blazek, Kelly, MD☑
1504 Taub Loop
Houston, TX 77030
Affiliation: Baylor AMS
Phone:713-873-2412
Gender:F
Ages:18 - 99 Years
https://www.bcm.edu/healthcare

Brooks, Chelsea☑
1504 Taub Loop
Houston, TX 77030
Affiliation: Baylor AMS
Phone:713-873-2412
Gender:F
Ages:0 - 100 Years
Hours of Operation:M-F 8-5
https://www.bcm.edu/healthcare

Chahine, Khalil, MD☑♥
17200 State Highway 249 Ste 220
Houston, TX 77064
Affiliation: Independent Physician/ Practitioner
Phone:832-529-4331
Gender:M
Ages:12 - 99 Years
Hours of Operation:M-F 8-5

17200 State Highway 249 Ste 220
Houston, TX 77064
Affiliation: Independent Physician/ Practitioner
Phone:832-529-4331
Gender:M
Ages:12 - 99 Years
Hours of Operation:M-F 8-5

18220 State Highway 249
Houston, TX 77070
Affiliation: Independent Physician/ Practitioner
Phone:281-737-8300
Gender:M
Ages:12 - 99 Years
Hours of Operation:M-F 8-5

18220 State Highway 249
Houston, TX 77070
Affiliation: Independent Physician/ Practitioner
Phone:281-737-8300
Gender:M
Ages:12 - 99 Years
Hours of Operation:M-F 8-5

2100 Travis St Ste 1250
Houston, TX 77002
Affiliation: Independent Physician/ Practitioner
Phone:713-675-1749
Gender:M
Ages:12 - 99 Years
Hours of Operation:M-F 8-5

2100 Travis St Ste 1250
Houston, TX 77002
Affiliation: Independent Physician/ Practitioner
Phone:713-675-1749
Gender:M
Ages:12 - 99 Years
Hours of Operation:M-F 8-5

☐ Cultural Competence Training
☑ Accepting New Patients
⃠ Not Accepting New Patients
Telemedicine
ADA Accessible
Same Day Walk-in Appt
♥ Healthy Texas Women Provider
24-Hour Pharmacy
DME Pharmacy
Requires Referral
Requires Prior Authorization

If you have questions, please call Community DualCare Aligned (HMO D-SNP) at 1.833.276.8306 or TTY 711, October 1 through March 31, 8:00 am to 8:00 pm, 7 days a week and April 1 through September 30, Monday through Friday, 8:00 am to 8:00 pm. The call is free. For more information, visit **www.communityhealthchoice.org/medicare**.

C. Community DualCare Aligned (HMO D-SNP)'s List of Network Providers / Lista de proveedores de la red

The following providers are available for obstetrical and gynecological services only. These providers may be seen without the approval of a primary care provider. Select a doctor and call to make an appointment.

Los siguientes proveedores están disponibles para servicios de obstetricía y ginecologia solamente. No necesita la referencia de un proveedor de cuidado primario. Escoge un doctor y llama para una cita.

Chahine, Khalil, MD ☑ ♿ ♥
5757 Woodway Dr Ste 275
Houston, TX 77057
Affiliation: Independent Physician/ Practitioner
Phone:713-324-0180
Gender:M
Ages:12 - 99 Years
Hours of Operation:M-F 8-5

5757 Woodway Dr Ste 275
Houston, TX 77057
Affiliation: Independent Physician/ Practitioner
Phone:713-324-0180
Gender:M
Ages:12 - 99 Years
Hours of Operation:M-F 8-5

7400 Fannin St Ste 720
Houston, TX 77054
Affiliation: Independent Physician/ Practitioner
Phone:713-715-5277
Gender:M
Ages:12 - 99 Years
Hours of Operation:M-F 8-5

7400 Fannin St Ste 720
Houston, TX 77054
Affiliation: Independent Physician/ Practitioner
Phone:713-715-5277
Gender:M
Ages:12 - 99 Years
Hours of Operation:M-F 8-5

Cho, Angel, MD ☑ ♿
6410 Fannin St Ste 170
Houston, TX 77030
Affiliation: UT Physicians
Phone:832-325-7131
Gender:F
Hours of Operation:M-F 8-5
https://www.utphysicians.com/search-providers-locations/?formtab=nametab

Chohan, Lubna, MD ☑ ♿ ♥
1504 Taub Loop
Houston, TX 77030
Affiliation: Baylor AMS
Phone:713-873-2412
Gender:F
Ages:12 - 99 Years
https://www.bcm.edu/healthcare

Clark, Chanelle, MD ☑ ♿ 🕘 ♥
6565 Fannin St
Houston, TX 77030
Affiliation: Independent Physician/ Practitioner
Phone:281-540-0053
Gender:F
Ages:9 - 99 Years
Hours of Operation:M-Su 12-11:59
http://www.houstonmethodist.org/locations/texas-medical-center/

Cunningham, Wyntrea, MD ☑ ♿ 🕘 ♥
6565 Fannin St
Houston, TX 77030
Affiliation: Independent Physician/ Practitioner
Phone:281-540-0053
Gender:F
Ages:9 - 100 Years
Hours of Operation:M-Su 12-11:59
http://www.houstonmethodist.org/locations/texas-medical-center/

Debnath, Priyanka, MD ☐ ☑ ♿
4720 Washington Ave
Houston, TX 77007
Affiliation: Independent Physician/ Practitioner
Phone:713-658-0358
Gender:F
Ages:16 - 100 Years
Hours of Operation:M-F 9-5

☐ Capacitación en Competencia Cultural
☑ Se aceptan nuevos pacientes
⃠ No se aceptan nuevos pacientes
Telemedicina
♿ Accesible según la ADA
🕘 Visita sin cita previa el mismo día
♥ Proveedor del programa Mujeres Saludables de Texas
Farmacia abierta las 24 horas
Farmacia de equipos médicos duraderos (DME)
Requiere referencia médica
Requiere autorización previa

Si tiene preguntas, llame a Community DualCare Integrated Aligned (HMO D-SNPal 1.833.276.8306 o TTY 711. Del 1 de octubre al 31 de marzo, de 8:00 a. m. a 8:00 p. m., los 7 días de la semana; del 1 de abril al 30 de septiembre, de lunes a viernes, de 8:00 a. m. a 8:00 p. m. La llamada es gratis. Más información: **CommunityHealthChoice.org/medicare.**

C. Community DualCare Aligned (HMO D-SNP)'s List of Network Providers / Lista de proveedores de la red

The following providers are available for obstetrical and gynecological services only. These providers may be seen without the approval of a primary care provider. Select a doctor and call to make an appointment.

Los siguientes proveedores están disponibles para servicios de obstetricía y ginecologia solamente. No necesita la referencia de un proveedor de cuidado primario. Escoge un doctor y llama para una cita.

Dodard, Cindy, MD☑♿♥
6565 Fannin St
Houston, TX 77030
Affiliation: Independent Physician/ Practitioner
Phone:281-540-0053
Gender:F
Ages:9 - 99 Years
Hours of Operation:M-Su 12-11:59
http://www.houstonmethodist.org/locations/texas-medical-center/

Edwards, George, MD☑♿
6410 Fannin St Ste 350
Houston, TX 77030
Affiliation: UT Physicians
Phone:832-325-7200
Gender:M
Ages:0 - 100 Years
Hours of Operation:M-F 8-5
https://www.utphysicians.com/search-providers-locations/?formtab=nametab

Eppes, Catherine, MD☑♿🕘♥
1504 Taub Loop
Houston, TX 77030
Affiliation: Baylor AMS
Languages: CH, CM
Phone:713-873-2412
Gender:F
Ages:17 - 100 Years
Hours of Operation:M-F 8-5
https://www.bcm.edu/healthcare

Faro, Jonathan, MD☑♥
7900 Fannin St Ste 2620
Houston, TX 77054
Affiliation: Memorial Hermann MD
Phone:281-315-3839
Gender:M
Ages:14 - 100 Years
Hours of Operation:M-F 9-5

Fekry, Samuel, MD☐☑📱♿♥
12121 Westheimer Rd Ste 205
Houston, TX 77077
Affiliation: Independent Physician/ Practitioner
Languages: AR, CC, CH, CM, SP, VS
Phone:713-773-0803
Gender:M
Ages:0 - 100 Years
Hours of Operation:M 11-7,TuWThF 8-5
www.hopechc.org

Fekry, Samuel, MD☑📱♿♥
14438 Bellaire Blvd
Houston, TX 77083
Affiliation: Independent Physician/ Practitioner
Languages: AR, CC, CH, CM, SP, VS
Phone:713-773-0803
Gender:M
Ages:0 - 100 Years
Hours of Operation:MTuThF 8-5,W 11-7

Fekry, Samuel, MD☑📱♿♥
3000 Aldine Mail Rte Ste 200
Houston, TX 77039
Affiliation: Independent Physician/ Practitioner
Languages: AR, CC, CH, CM, SP, VS
Phone:713-773-0803
Gender:M
Ages:0 - 100 Years
Hours of Operation:MTu 8-5,WThF 11-7

Fung-Yip, Katie, MD☑♿♥
5598 North Fwy Ste A1
Houston, TX 77076
Affiliation: Legacy Community Health Services
Phone:832-548-5000
Gender:F
Ages:16 - 100 Years
Hours of Operation:M-F 8-5
https://www.legacycommunityhealth.org/

5616 Lawndale St Ste A110
Houston, TX 77023
Affiliation: Legacy Community Health Services
Phone:832-548-5000
Gender:F
https://www.legacycommunityhealth.org/

☐ Cultural Competence Training
☑ Accepting New Patients
⃠ Not Accepting New Patients
📱 Telemedicine
♿ ADA Accessible
🕘 Same Day Walk-in Appt
♥ Healthy Texas Women Provider
↻ 24-Hour Pharmacy
◈ DME Pharmacy
↳ Requires Referral
☝ Requires Prior Authorization

If you have questions, please call Community DualCare Aligned (HMO D-SNP) at 1.833.276.8306 or TTY 711, October 1 through March 31, 8:00 am to 8:00 pm, 7 days a week and April 1 through September 30, Monday through Friday, 8:00 am to 8:00 pm. The call is free. For more information, visit **www.communityhealthchoice.org/medicare**.

C. Community DualCare Aligned (HMO D-SNP)'s List of Network Providers / Lista de proveedores de la red

The following providers are available for obstetrical and gynecological services only. These providers may be seen without the approval of a primary care provider. Select a doctor and call to make an appointment.

Los siguientes proveedores están disponibles para servicios de obstetricía y ginecologia solamente. No necesita la referencia de un proveedor de cuidado primario. Escoge un doctor y llama para una cita.

Funk, Mark, MD☑♿♥
1504 Taub Loop
Houston, TX 77030
Affiliation: Baylor AMS
Phone:713-873-2412
Gender:M
Ages:18 - 99 Years
https://www.bcm.edu/healthcare

Gants, Shavonia, MD☑♥
1631 North Loop W Ste 220
Houston, TX 77008
Affiliation: UT Physicians
Phone:713-426-2400
Gender:F
Ages:12 - 100 Years
Hours of Operation:M-F 8-5

Gawargious-Hana, Romany, MD☐☑📱♿🕘♥
12121 Westheimer Rd Ste 205
Houston, TX 77077
Affiliation: Independent Physician/ Practitioner
Languages: CH, JA, PA, SP
Phone:713-773-0803
Gender:M
Ages:16 - 100 Years
Hours of Operation:MTuWTh 8-7,F 8-5,Sa 9-5
www.hopechc.org

12121 Westheimer Rd Ste 205
Houston, TX 77077
Affiliation: Independent Physician/ Practitioner
Languages: CH, JA, PA, SP
Phone:713-773-0803
Gender:M
Ages:16 - 100 Years
Hours of Operation:MTuWTh 8-7,F 8-5,Sa 9-5
www.hopechc.org

13930 Bellaire Blvd
Houston, TX 77083
Affiliation: Independent Physician/ Practitioner
Languages: CH, JA, PA, SP
Phone:713-773-0803
Gender:M
Ages:16 - 100 Years
Hours of Operation:MTuThF 8-5,W 11-7

13930 Bellaire Blvd
Houston, TX 77083
Affiliation: Independent Physician/ Practitioner
Languages: CH, JA, PA, SP
Phone:713-773-0803
Gender:M
Ages:16 - 100 Years
Hours of Operation:MTuThF 8-5,W 11-7

Gawargious-Hana, Romany, MD☑📱♿🕘♥
3000 Aldine Mail Rte Ste 200
Houston, TX 77039
Affiliation: Independent Physician/ Practitioner
Languages: CH, JA, PA, SP
Phone:713-773-0803
Gender:M
Ages:16 - 100 Years
Hours of Operation:MTu 8-5,W 11-7,ThF 5-5

3000 Aldine Mail Rte Ste 200
Houston, TX 77039
Affiliation: Independent Physician/ Practitioner
Languages: CH, JA, PA, SP
Phone:713-773-0803
Gender:M
Ages:16 - 100 Years
Hours of Operation:MTu 8-5,W 11-7,ThF 5-5

Gayle, Rosalyn, MD☑♥
18300 Houston Methodist Dr
Houston, TX 77058
Affiliation: Independent Physician/ Practitioner
Phone:800-967-2289
Gender:F
Ages:12 - 100 Years
http://www.houstonmethodist.org/locations/clear-lake/

☐ Capacitación en Competencia Cultural
☑ Se aceptan nuevos pacientes
⃠ No se aceptan nuevos pacientes
📱 Telemedicina
♿ Accesible según la ADA
🕘 Visita sin cita previa el mismo día
♥ Proveedor del programa Mujeres Saludables de Texas
↻ Farmacia abierta las 24 horas
◈ Farmacia de equipos médicos duraderos (DME)
↪ Requiere referencia médica
☝ Requiere autorización previa

Si tiene preguntas, llame a Community DualCare Integrated Aligned (HMO D-SNPal 1.833.276.8306 o TTY 711. Del 1 de octubre al 31 de marzo, de 8:00 a. m. a 8:00 p. m., los 7 días de la semana; del 1 de abril al 30 de septiembre, de lunes a viernes, de 8:00 a. m. a 8:00 p. m. La llamada es gratis. Más información: **CommunityHealthChoice.org/medicare.**

C. Community DualCare Aligned (HMO D-SNP)'s List of Network Providers / Lista de proveedores de la red

The following providers are available for obstetrical and gynecological services only. These providers may be seen without the approval of a primary care provider. Select a doctor and call to make an appointment.

Los siguientes proveedores están disponibles para servicios de obstetricía y ginecologia solamente. No necesita la referencia de un proveedor de cuidado primario. Escoge un doctor y llama para una cita.

George, Sabina, MD☑♿♥
12667 Bissonnet St
Houston, TX 77099
Affiliation: Legacy Community Health Services
Phone:832-548-5000
Gender:F
Ages:16 - 100 Years
Hours of Operation:M-F 8-0
https://www.legacycommunityhealth.org/

1415 California St
Houston, TX 77006
Affiliation: Legacy Community Health Services
Phone:832-548-5100
Gender:F
Ages:16 - 100 Years
Hours of Operation:M-F 8:15-5
https://www.legacycommunityhealth.org/

Ghandour, Malek, MD☑♿
5656 Kelley St
Houston, TX 77026
Affiliation: UT Physicians
Phone:713-566-5100
Gender:M
https://www.utphysicians.com/search-providers-locations/?formtab=nametab

Giwa, Erica, MD☑♿♥
3811 Lyons Ave
Houston, TX 77020
Affiliation: Legacy Community Health Services
Languages: AR, CH, CM, SP
Phone:832-548-5000
Gender:F
Ages:0 - 100 Years
Hours of Operation:M-F 8-5,Sa 8-4
https://www.legacycommunityhealth.org/

Giwa, Erica, MD☑♿🕘♥
5616 Lawndale St Ste A110
Houston, TX 77023
Affiliation: Legacy Community Health Services
Languages: AR, CH, CM, SP
Phone:832-548-5000
Gender:F
Ages:0 - 100 Years
Hours of Operation:M-F 8-5,Sa 8-12
https://www.legacycommunityhealth.org/

Giwa, Erica, MD☑♿♥
6441 High Star Dr
Houston, TX 77074
Affiliation: Legacy Community Health Services
Languages: AR, CH, CM, SP
Phone:832-548-5000
Gender:F
Ages:0 - 100 Years
Hours of Operation:M-Su 8-8
https://www.legacycommunityhealth.org/

Gogia, Soumya, MD☑♿
1504 Taub Loop
Houston, TX 77030
Affiliation: Baylor AMS
Phone:713-873-2412
Gender:F
Ages:12 - 99 Years
https://www.bcm.edu/healthcare

Held, Barbara, MD☑♿♥
6565 Fannin St
Houston, TX 77030
Affiliation: Independent Physician/ Practitioner
Languages: SP
Phone:281-540-0053
Gender:F
http://www.houstonmethodist.org/locations/texas-medical-center/

Ibarra, Claudia, MD☑♿♥
1401 St Joseph Pkwy
Houston, TX 77002
Affiliation: Independent Physician/ Practitioner
Phone:713-757-1000
Gender:F
https://www.oncologyconsultants.com/

17200 State Highway 249
Houston, TX 77064
Affiliation: Independent Physician/ Practitioner
Phone:832-529-4331
Gender:F

☐ Cultural Competence Training
☑ Accepting New Patients
⃠ Not Accepting New Patients
Telemedicine
♿ ADA Accessible
🕘 Same Day Walk-in Appt
♥ Healthy Texas Women Provider
24-Hour Pharmacy
◈ DME Pharmacy
Requires Referral
Requires Prior Authorization

If you have questions, please call Community DualCare Aligned (HMO D-SNP) at 1.833.276.8306 or TTY 711, October 1 through March 31, 8:00 am to 8:00 pm, 7 days a week and April 1 through September 30, Monday through Friday, 8:00 am to 8:00 pm. The call is free. For more information, visit **www.communityhealthchoice.org/medicare**.

C. Community DualCare Aligned (HMO D-SNP)'s List of Network Providers / Lista de proveedores de la red

The following providers are available for obstetrical and gynecological services only. These providers may be seen without the approval of a primary care provider. Select a doctor and call to make an appointment.

Los siguientes proveedores están disponibles para servicios de obstetricía y ginecologia solamente. No necesita la referencia de un proveedor de cuidado primario. Escoge un doctor y llama para una cita.

18500 Katy Fwy
Houston, TX 77094
Affiliation: Independent Physician/ Practitioner
Phone:713-388-6589
Gender:F
https://www.houstonmethodist.org/locations/willowbrook/

Ibarra, Claudia, MD☑♿♥
2100 Travis St Ste 1250
Houston, TX 77002
Affiliation: Independent Physician/ Practitioner
Phone:713-675-1749
Gender:F

Ibarra, Claudia, MD☑♿♥
5757 Woodway Dr Ste 275
Houston, TX 77057
Affiliation: Independent Physician/ Practitioner
Phone:713-324-0180
Gender:F

7400 Fannin St Ste 720
Houston, TX 77054
Affiliation: Independent Physician/ Practitioner
Phone:713-715-5277
Gender:F
Ages:12 - 99 Years
Hours of Operation:M-F 8-5

7600 Fannin St
Houston, TX 77054
Affiliation: Independent Physician/ Practitioner
Phone:281-784-1111
Gender:F
https://www.utphysicians.com/search-providers-locations/?formtab=nametab

921 Gessner Rd
Houston, TX 77024
Affiliation: Independent Physician/ Practitioner
Phone:713-481-3533
Gender:F
https://www.utphysicians.com/search-providers-locations/?formtab=nametab

Kalsi, Jasmine, MD☑♿🕘♥
1504 Taub Loop
Houston, TX 77030
Affiliation: Baylor AMS
Phone:713-873-2412
Gender:F
Ages:12 - 99 Years
Hours of Operation:MTuWTh 8-5
https://www.bcm.edu/healthcare

Karges, Kathryn, MD☑
18300 Houston Methodist Dr
Houston, TX 77058
Affiliation: Independent Physician/ Practitioner
Phone:800-967-2289
Gender:F
http://www.houstonmethodist.org/locations/clear-lake/

Karram, Marianna, MD☑♿🕘
18220 Tomball Pkwy
Houston, TX 77070
Affiliation: Independent Physician/ Practitioner
Phone:281-363-3156
Gender:F
Ages:0 - 100 Years
www.houstonmethodist.org

Kohn, Jaden, MD☑♿♥
1504 Taub Loop
Houston, TX 77030
Affiliation: Baylor AMS
Phone:713-873-2412
Gender:F
Ages:18 - 100 Years
Hours of Operation:M-F 8-5
https://www.bcm.edu/healthcare

☐ Capacitación en Competencia Cultural
☑ Se aceptan nuevos pacientes
⃠ No se aceptan nuevos pacientes
Telemedicina
♿ Accesible según la ADA
🕘 Visita sin cita previa el mismo día
♥ Proveedor del programa Mujeres Saludables de Texas
Farmacia abierta las 24 horas
Farmacia de equipos médicos duraderos (DME)
Requiere referencia médica
Requiere autorización previa

Si tiene preguntas, llame a Community DualCare Integrated Aligned (HMO D-SNPal 1.833.276.8306 o TTY 711. Del 1 de octubre al 31 de marzo, de 8:00 a. m. a 8:00 p. m., los 7 días de la semana; del 1 de abril al 30 de septiembre, de lunes a viernes, de 8:00 a. m. a 8:00 p. m. La llamada es gratis. Más información: **CommunityHealthChoice.org/medicare.**

C. Community DualCare Aligned (HMO D-SNP)'s List of Network Providers / Lista de proveedores de la red

The following providers are available for obstetrical and gynecological services only. These providers may be seen without the approval of a primary care provider. Select a doctor and call to make an appointment.

Los siguientes proveedores están disponibles para servicios de obstetricía y ginecologia solamente. No necesita la referencia de un proveedor de cuidado primario. Escoge un doctor y llama para una cita.

Korhonen, Matti, MD
12121 Westheimer Rd Ste 205
Houston, TX 77077
Affiliation: Independent Physician/ Practitioner
Languages: AR, FR, GE, SP
Phone:713-773-0803
Gender:M
Ages:0 - 100 Years
Hours of Operation:MTuWTh 8-7,F 8-5,Sa 9-5
www.hopechc.org

13930 Bellaire Blvd
Houston, TX 77083
Affiliation: Independent Physician/ Practitioner
Languages: AR, FR, GE, SP
Phone:713-773-0803
Gender:M
Ages:0 - 100 Years
Hours of Operation:MTuThF 8-5,W 8-11

Korhonen, Matti, MD
3000 Aldine Mail Rte Ste 200
Houston, TX 77039
Affiliation: Independent Physician/ Practitioner
Languages: AR, FR, GE, SP
Phone:713-773-0803
Gender:M
Ages:0 - 100 Years
Hours of Operation:MTu 8-5,W 11-7,ThF 11-5

Korhonen, Matti, MD
7001 Corporate Dr Ste 120
Houston, TX 77036
Affiliation: Independent Physician/ Practitioner
Languages: AR, FR, GE, SP
Phone:713-773-0803
Gender:M
Ages:0 - 100 Years
Hours of Operation:M-F 8-5
hopechc.org

Kosanovich, Mark, MD♥
5598 North Fwy Ste A1
Houston, TX 77076
Affiliation: Legacy Community Health Services
Phone:832-548-5000
Gender:M
Ages:18 - 100 Years
Hours of Operation:M-F 8-5
https://www.legacycommunityhealth.org/

Kosanovich, Mark, MD♥
5616 Lawndale St Ste A108
Houston, TX 77023
Affiliation: Legacy Community Health Services
Phone:832-548-5000
Gender:M
Ages:18 - 100 Years
Hours of Operation:M-F 8-5,Sa 8-12
https://www.legacycommunityhealth.org/

Kosanovich, Mark, MD♥
5616 Lawndale St Ste A108
Houston, TX 77023
Affiliation: Legacy Community Health Services
Phone:832-548-5000
Gender:M
Ages:18 - 100 Years
Hours of Operation:M-F 8-5,Sa 8-12
https://www.legacycommunityhealth.org/

Kuhn, George, MD
6565 Fannin St
Houston, TX 77030
Affiliation: Independent Physician/ Practitioner
Languages: SP

☐ Cultural Competence Training
☑ Accepting New Patients
⃠ Not Accepting New Patients
Telemedicine
ADA Accessible
Same Day Walk-in Appt
♥ Healthy Texas Women Provider
24-Hour Pharmacy
DME Pharmacy
Requires Referral
Requires Prior Authorization

If you have questions, please call Community DualCare Aligned (HMO D-SNP) at 1.833.276.8306 or TTY 711, October 1 through March 31, 8:00 am to 8:00 pm, 7 days a week and April 1 through September 30, Monday through Friday, 8:00 am to 8:00 pm. The call is free. For more information, visit **www.communityhealthchoice.org/medicare**.

C. Community DualCare Aligned (HMO D-SNP)'s List of Network Providers / Lista de proveedores de la red

The following providers are available for obstetrical and gynecological services only. These providers may be seen without the approval of a primary care provider. Select a doctor and call to make an appointment.

Los siguientes proveedores están disponibles para servicios de obstetricía y ginecologia solamente. No necesita la referencia de un proveedor de cuidado primario. Escoge un doctor y llama para una cita.

Phone:281-540-0053
Gender:M
Ages:9 - 100 Years
Hours of Operation:M-Su 12-11:59
http://www.houstonmethodist.org/locations/texas-medical-center/

Lalla, Amber, MD☑♿
1504 Taub Loop
Houston, TX 77030
Affiliation: Baylor AMS
Phone:713-873-2412
Gender:F
Ages:18 - 100 Years
Hours of Operation:M-F 8-5
https://www.bcm.edu/healthcare

Leidlein, Christopher, MD☑♿
6410 Fannin St Ste 100
Houston, TX 77030
Affiliation: UT Physicians
Phone:713-500-3267
Gender:M

6410 Fannin St Ste 100
Houston, TX 77030
Affiliation: UT Physicians
Phone:713-500-3267
Gender:M

Marquez, Kyara, MD☑♿
1504 Taub Loop
Houston, TX 77030
Affiliation: Baylor AMS
Phone:713-873-2412
Gender:F
Ages:12 - 99 Years
Hours of Operation:M-F 8-5
https://www.bcm.edu/healthcare

McCloskey, Shannon, MD⃠♿
1401 St Joseph Pkwy
Houston, TX 77002
Affiliation: Independent Physician/ Practitioner
Phone:713-757-1000
Gender:F
https://www.oncologyconsultants.com/

McCloskey, Shannon, MD☑♿
17200 State Highway 249
Houston, TX 77064
Affiliation: Independent Physician/ Practitioner
Phone:832-529-4331
Gender:F
Ages:12 - 100 Years
Hours of Operation:M-F 8:30-5

McCloskey, Shannon, MD⃠♿
18500 Katy Fwy
Houston, TX 77094
Affiliation: Independent Physician/ Practitioner
Phone:713-388-6589
Gender:F
https://www.houstonmethodist.org/locations/willowbrook/

McCloskey, Shannon, MD☑
2100 Travis St Ste 1250
Houston, TX 77002
Affiliation: Independent Physician/ Practitioner
Phone:713-675-1749
Gender:F
Ages:0 - 100 Years
Hours of Operation:M-F 8:30-5

McCloskey, Shannon, MD☑♿🕘
5757 Woodway Dr Ste 275
Houston, TX 77057
Affiliation: Independent Physician/ Practitioner
Phone:713-324-0180
Gender:F
Ages:0 - 100 Years
Hours of Operation:M-F 8:30-5

McCloskey, Shannon, MD☑♿
7400 Fannin St Ste 720
Houston, TX 77054
Affiliation: Independent Physician/ Practitioner
Phone:713-715-5277
Gender:F
Ages:12 - 100 Years
Hours of Operation:M-F 8:30-5

☐ Capacitación en Competencia Cultural
☑ Se aceptan nuevos pacientes
⃠ No se aceptan nuevos pacientes
Telemedicina
♿ Accesible según la ADA
🕘 Visita sin cita previa el mismo día
♥ Proveedor del programa Mujeres Saludables de Texas
Farmacia abierta las 24 horas
Farmacia de equipos médicos duraderos (DME)
Requiere referencia médica
Requiere autorización previa

Si tiene preguntas, llame a Community DualCare Integrated Aligned (HMO D-SNPal 1.833.276.8306 o TTY 711. Del 1 de octubre al 31 de marzo, de 8:00 a. m. a 8:00 p. m., los 7 días de la semana; del 1 de abril al 30 de septiembre, de lunes a viernes, de 8:00 a. m. a 8:00 p. m. La llamada es gratis. Más información: **CommunityHealthChoice.org/medicare.**

C. Community DualCare Aligned (HMO D-SNP)'s List of Network Providers / Lista de proveedores de la red

The following providers are available for obstetrical and gynecological services only. These providers may be seen without the approval of a primary care provider. Select a doctor and call to make an appointment.

Los siguientes proveedores están disponibles para servicios de obstetricía y ginecologia solamente. No necesita la referencia de un proveedor de cuidado primario. Escoge un doctor y llama para una cita.

7600 Fannin St
Houston, TX 77054
Affiliation: Independent Physician/ Practitioner
Phone:281-784-1111
Gender:F
Ages:12 - 100 Years
Hours of Operation:M-F 8:30-5
https://www.utphysicians.com/search-providers-locations/?formtab=nametab

921 Gessner Rd
Houston, TX 77024
Affiliation: Independent Physician/ Practitioner
Phone:713-481-3533
Gender:F
Ages:0 - 100 Years
https://www.utphysicians.com/search-providers-locations/?formtab=nametab

McGinnis, Meghan, MD☑♿♥
6410 Fannin St Ste 350
Houston, TX 77030
Affiliation: UT Physicians
Phone:832-325-7200
Gender:F
Ages:16 - 100 Years
https://www.utphysicians.com/search-providers-locations/?formtab=nametab

McLaren, Barbara, MD☑♿♥
1570 S Dairy Ashford Rd Ste 108
Houston, TX 77077
Affiliation: Independent Physician/ Practitioner
Phone:281-741-2633
Gender:F
Ages:13 - 105 Years
Hours of Operation:M-F 8:30-5:30

McNamee, Lisa, MD☑♿
1504 Taub Loop
Houston, TX 77030
Affiliation: Baylor AMS
Phone:713-873-2412
Gender:F
Ages:12 - 99 Years
Hours of Operation:M-F 8-5
https://www.bcm.edu/healthcare

Mohr-Sasson, Aya, MD☑♿
550 Greens Pkwy Ste 150
Houston, TX 77067
Affiliation: UT Physicians
Phone:713-486-5600
Gender:F
Hours of Operation:M-F 8-5
https://www.utphysicians.com/search-providers-locations/?formtab=nametab

6410 Fannin St Ste 350
Houston, TX 77030
Affiliation: UT Physicians
Phone:832-325-7200
Gender:F
Ages:12 - 100 Years
Hours of Operation:M-F 8-5
https://www.utphysicians.com/search-providers-locations/?formtab=nametab

Monestime, Gianina, MD☑♿
1504 Taub Loop
Houston, TX 77030
Affiliation: Baylor AMS
Phone:713-873-2412
Gender:F
Ages:12 - 99 Years
Hours of Operation:M-F 8-5
https://www.bcm.edu/healthcare

Montanez, Marelli, DO☐☑♿
4720 Washington Ave
Houston, TX 77007
Affiliation: Independent Physician/ Practitioner
Phone:713-658-0358
Gender:F
Ages:14 - 100 Years
Hours of Operation:M-F 9-5

Moody, Catherine, MD☑♥
5550 Kelley St 3rd Fl
Houston, TX 77026
Affiliation: UT Physicians
Phone:713-566-9252
Gender:F
Ages:0 - 100 Years
Hours of Operation:M-F 8-5
www.harrishealth.org

☐ Cultural Competence Training
☑ Accepting New Patients
⃠ Not Accepting New Patients
Telemedicine
♿ ADA Accessible
Same Day Walk-in Appt
♥ Healthy Texas Women Provider
24-Hour Pharmacy
DME Pharmacy
Requires Referral
Requires Prior Authorization

If you have questions, please call Community DualCare Aligned (HMO D-SNP) at 1.833.276.8306 or TTY 711, October 1 through March 31, 8:00 am to 8:00 pm, 7 days a week and April 1 through September 30, Monday through Friday, 8:00 am to 8:00 pm. The call is free. For more information, visit **www.communityhealthchoice.org/medicare**.

C. Community DualCare Aligned (HMO D-SNP)'s List of Network Providers / Lista de proveedores de la red

The following providers are available for obstetrical and gynecological services only. These providers may be seen without the approval of a primary care provider. Select a doctor and call to make an appointment.

Los siguientes proveedores están disponibles para servicios de obstetricía y ginecologia solamente. No necesita la referencia de un proveedor de cuidado primario. Escoge un doctor y llama para una cita.

Moody, Catherine, MD☑♿♥
6410 Fannin St Ste 100
Houston, TX 77030
Affiliation: UT Physicians
Phone:713-500-3267
Gender:F
Ages:0 - 100 Years
Hours of Operation:M-F 8-5

Mundy, Kathleen, MD☑
6550 Fannin St Ste 2221
Houston, TX 77030
Affiliation: TMHPO Physicians
Phone:713-797-9666
Gender:F
Ages:0 - 100 Years
Hours of Operation:MTuWTh 8:30-5,F 8:30-0

Munter, Bryce, MD☑♿
6410 Fannin St Ste 350
Houston, TX 77030
Affiliation: UT Physicians
Phone:832-325-7200
Gender:F
Ages:0 - 100 Years
Hours of Operation:M-F 8-5
https://www.utphysicians.com/search-providers-locations/?formtab=nametab

Nguyen, Jennifer, MD☐☑♿♥
837 Cypress Creek Pkwy Ste 105
Houston, TX 77090
Affiliation: Independent Physician/ Practitioner
Languages: VS
Phone:281-586-3888
Gender:F
Ages:5 - 105 Years
Hours of Operation:M-F 8-5
https://1960fp.net/

Nguyen, Vian, MD☑♿♥
6441 High Star Dr
Houston, TX 77074
Affiliation: Legacy Community Health Services
Phone:832-548-5000
Gender:F
Ages:18 - 100 Years
Hours of Operation:M-F 8-5
https://www.legacycommunityhealth.org/

Nijjar, Jugnu, MD☑♿🕘♥
1504 Taub Loop
Houston, TX 77030
Affiliation: Baylor AMS
Phone:713-873-2412
Gender:F
Ages:12 - 99 Years
Hours of Operation:M-F 8-5
https://www.bcm.edu/healthcare

Oben, Ayamo, MD☑
929 Gessner Rd Ste 1390
Houston, TX 77024
Affiliation: UT Physicians
Phone:832-325-7133
Gender:F
https://www.utphysicians.com/search-providers-locations/?formtab=nametab

Obukofe, Christie, MD⃠♿♥
10851 Scarsdale Blvd Ste 200
Houston, TX 77089
Affiliation: Independent Physician/ Practitioner
Languages: SP
Phone:302-244-0434
Gender:F
Ages:0 - 99 Years
Hours of Operation:M-F 8-5

Orezzoli, Jorge, MD☐☑📱♿🕘♥
12121 Westheimer Rd Ste 205
Houston, TX 77077
Affiliation: Independent Physician/ Practitioner
Phone:713-773-0803
Gender:M
Ages:16 - 100 Years
Hours of Operation:M 11-7,TuWThF 11-5,Sa 9-5
www.hopechc.org

13930 Bellaire Blvd
Houston, TX 77083
Affiliation: Independent Physician/ Practitioner
Phone:713-773-0803
Gender:M
Ages:16 - 100 Years
Hours of Operation:MTu 8-7,W 11-7,Th 11-5,F 9-5

☐ Capacitación en Competencia Cultural
☑ Se aceptan nuevos pacientes
⃠ No se aceptan nuevos pacientes
📱 Telemedicina
♿ Accesible según la ADA
🕘 Visita sin cita previa el mismo día
♥ Proveedor del programa Mujeres Saludables de Texas
⟲ Farmacia abierta las 24 horas
◈ Farmacia de equipos médicos duraderos (DME)
↪ Requiere referencia médica
☝ Requiere autorización previa

Si tiene preguntas, llame a Community DualCare Integrated Aligned (HMO D-SNPal 1.833.276.8306 o TTY 711. Del 1 de octubre al 31 de marzo, de 8:00 a. m. a 8:00 p. m., los 7 días de la semana; del 1 de abril al 30 de septiembre, de lunes a viernes, de 8:00 a. m. a 8:00 p. m. La llamada es gratis. Más información: **CommunityHealthChoice.org/medicare.**

C. Community DualCare Aligned (HMO D-SNP)'s List of Network Providers / Lista de proveedores de la red

The following providers are available for obstetrical and gynecological services only. These providers may be seen without the approval of a primary care provider. Select a doctor and call to make an appointment.

Los siguientes proveedores están disponibles para servicios de obstetricía y ginecologia solamente. No necesita la referencia de un proveedor de cuidado primario. Escoge un doctor y llama para una cita.

Orezzoli, Jorge, MD☑ ♿ ♥
3000 Aldine Mail Rte Ste 200
Houston, TX 77039
Affiliation: Independent Physician/ Practitioner
Phone:713-773-0803
Gender:M
Ages:16 - 100 Years
Hours of Operation:MTuThF 8-5,W 11-7

Orezzoli, Jorge, MD ☑ ♿ ♥
7001 Corporate Dr Ste 120
Houston, TX 77036
Affiliation: Independent Physician/ Practitioner
Phone:713-773-0803
Gender:M
Ages:16 - 100 Years
Hours of Operation:M-F 8-5
hopechc.org

Parish, Bridgette, MD☑ ♿ ♥
6410 Fannin St Ste 170
Houston, TX 77030
Affiliation: UT Physicians
Languages: SP
Phone:832-325-7131
Gender:F
Ages:15 - 100 Years
Hours of Operation:M-F 8-5
https://www.utphysicians.com/search-providers-locations/?formtab=nametab

Pasternak, David, MD☑ ♿
1504 Taub Loop
Houston, TX 77030
Affiliation: Baylor AMS
Phone:713-873-2412
Gender:M
Ages:12 - 100 Years
Hours of Operation:M-F 8-5
https://www.bcm.edu/healthcare

Pinell, Phillip, MD☑ ♿ ♥
6565 Fannin St
Houston, TX 77030
Affiliation: Independent Physician/ Practitioner
Phone:281-540-0053
Gender:M
Ages:16 - 100 Years
Hours of Operation:M-F 8-5
http://www.houstonmethodist.org/locations/texas-medical-center/

7400 Fannin St Ste 720
Houston, TX 77054
Affiliation: Independent Physician/ Practitioner
Phone:713-715-5277
Gender:M
Ages:16 - 100 Years
Hours of Operation:M-F 8-5

7600 Fannin St
Houston, TX 77054
Affiliation: Independent Physician/ Practitioner
Phone:281-784-1111
Gender:M
Ages:16 - 100 Years
Hours of Operation:M-F 8-5
https://www.utphysicians.com/search-providers-locations/?formtab=nametab

Rhodes, Helen, MD☑
18300 Houston Methodist Dr
Houston, TX 77058
Affiliation: Independent Physician/ Practitioner
Phone:800-967-2289
Gender:F
Ages:12 - 100 Years
http://www.houstonmethodist.org/locations/clear-lake/

Rios, Cynthia, MD☑ ♿ ♥
18220 Tomball Pkwy
Houston, TX 77070
Affiliation: Independent Physician/ Practitioner
Languages: SP
Phone:281-363-3156
Gender:F
www.houstonmethodist.org

Rizzo, Gina, MD☑ ♿ ♥
5616 Lawndale St Ste A108
Houston, TX 77023
Affiliation: Legacy Community Health Services
Phone:832-548-5000
Gender:F
Ages:0 - 100 Years
Hours of Operation:M-F 8-5,Sa 8-12
https://www.legacycommunityhealth.org/

☐ Cultural Competence Training
☑ Accepting New Patients
⃠ Not Accepting New Patients
Telemedicine
♿ ADA Accessible
Same Day Walk-in Appt
♥ Healthy Texas Women Provider
24-Hour Pharmacy
DME Pharmacy
Requires Referral
Requires Prior Authorization

If you have questions, please call Community DualCare Aligned (HMO D-SNP) at 1.833.276.8306 or TTY 711, October 1 through March 31, 8:00 am to 8:00 pm, 7 days a week and April 1 through September 30, Monday through Friday, 8:00 am to 8:00 pm. The call is free. For more information, visit **www.communityhealthchoice.org/medicare**.

C. Community DualCare Aligned (HMO D-SNP)'s List of Network Providers / Lista de proveedores de la red

The following providers are available for obstetrical and gynecological services only. These providers may be seen without the approval of a primary care provider. Select a doctor and call to make an appointment.

Los siguientes proveedores están disponibles para servicios de obstetricía y ginecologia solamente. No necesita la referencia de un proveedor de cuidado primario. Escoge un doctor y llama para una cita.

Roberts, Aaron, MD☑♥
6410 Fannin St Ste 360
Houston, TX 77030
Affiliation: UT Physicians
Phone:832-325-7133
Gender:M
Ages:15 - 100 Years
Hours of Operation:M-F 8-5
https://www.utphysicians.com/search-providers-locations/?formtab=nametab

Romero, Julia, MD☑♿
18220 State Highway 249 Ste 475
Houston, TX 77070
Affiliation: TMHPO Physicians
Phone:281-737-1320
Gender:F
Ages:18 - 100 Years
Hours of Operation:MTuWTh 8:30-5,F 8:30-0

Root, Emily, MD☑♿
1504 Taub Loop
Houston, TX 77030
Affiliation: Baylor AMS
Phone:713-873-2412
Gender:F
Ages:12 - 99 Years
https://www.bcm.edu/healthcare

Sackey, Naa, MD☑♥
18220 State Highway 249
Houston, TX 77070
Affiliation: Independent Physician/ Practitioner
Phone:281-737-8300
Gender:F
Ages:0 - 100 Years
18220 State Highway 249
Houston, TX 77070
Affiliation: Independent Physician/ Practitioner
Phone:281-737-8300
Gender:F
Ages:0 - 100 Years

Schachel, Priti, MD⬚☑♿
1601 St Joseph Pkwy
Houston, TX 77003
Affiliation: TMHPO Physicians
Languages: SP
Phone:713-756-5213
Gender:F
Hours of Operation:M-F 8:30-4:30

Schachel, Priti, MD☑
6550 Fannin St Ste 2221
Houston, TX 77030
Affiliation: TMHPO Physicians
Languages: SP
Phone:713-797-9666
Gender:F
Hours of Operation:M-F 8-5

Schroeder, Barbara, MD☑♥
929 Gessner Rd Ste 1300
Houston, TX 77024
Affiliation: UT Physicians
Phone:713-486-6600
Gender:F
Ages:15 - 100 Years
https://www.utphysicians.com/search-providers-locations/?formtab=nametab

Scott, Rachel, MD☑♿♥
3811 Lyons Ave
Houston, TX 77020
Affiliation: Legacy Community Health Services
Phone:832-548-5000
Gender:F
Ages:16 - 100 Years
Hours of Operation:M-F 8-5,Sa 9-1
https://www.legacycommunityhealth.org/

3811 Lyons Ave
Houston, TX 77020
Affiliation: Legacy Community Health Services
Phone:832-548-5000
Gender:F
Ages:16 - 100 Years
Hours of Operation:M-F 8-5,Sa 9-1
https://www.legacycommunityhealth.org/

⬚ Capacitación en Competencia Cultural
☑ Se aceptan nuevos pacientes
⃠ No se aceptan nuevos pacientes
Telemedicina
♿ Accesible según la ADA
Visita sin cita previa el mismo día
♥ Proveedor del programa Mujeres Saludables de Texas
Farmacia abierta las 24 horas
Farmacia de equipos médicos duraderos (DME)
Requiere referencia médica
Requiere autorización previa

Si tiene preguntas, llame a Community DualCare Integrated Aligned (HMO D-SNPal 1.833.276.8306 o TTY 711. Del 1 de octubre al 31 de marzo, de 8:00 a. m. a 8:00 p. m., los 7 días de la semana; del 1 de abril al 30 de septiembre, de lunes a viernes, de 8:00 a. m. a 8:00 p. m. La llamada es gratis. Más información: **CommunityHealthChoice.org/medicare.**

C. Community DualCare Aligned (HMO D-SNP)'s List of Network Providers / Lista de proveedores de la red

The following providers are available for obstetrical and gynecological services only. These providers may be seen without the approval of a primary care provider. Select a doctor and call to make an appointment.

Los siguientes proveedores están disponibles para servicios de obstetricía y ginecologia solamente. No necesita la referencia de un proveedor de cuidado primario. Escoge un doctor y llama para una cita.

5598 North Fwy Ste A1
Houston, TX 77076
Affiliation: Legacy Community Health Services
Phone:832-548-5000
Gender:F
Ages:16 - 100 Years
Hours of Operation:M-F 8-5
https://www.legacycommunityhealth.org/

5598 North Fwy Ste A1
Houston, TX 77076
Affiliation: Legacy Community Health Services
Phone:832-548-5000
Gender:F
Ages:16 - 100 Years
Hours of Operation:M-F 8-5
https://www.legacycommunityhealth.org/

Seniors, Destini, MD☑
11914 Astoria Blvd Ste 510
Houston, TX 77089
Affiliation: UT Physicians
Phone:713-486-7680
Gender:F
Ages:0 - 100 Years
Hours of Operation:M-F 8-5
https://www.utphysicians.com/search-providers-locations/?formtab=nametab

Sibai, Baha, MD☑♿♥
6410 Fannin St Ste 350
Houston, TX 77030
Affiliation: UT Physicians
Phone:832-325-7200
Gender:M
Ages:15 - 100 Years
https://www.utphysicians.com/search-providers-locations/?formtab=nametab

Sutherland, Monique, MD☑♿
18500 Katy Fwy
Houston, TX 77094
Affiliation: Independent Physician/ Practitioner
Phone:713-388-6589
Gender:F
Ages:0 - 100 Years
Hours of Operation:M-F 8-5
https://www.houstonmethodist.org/locations/willowbrook/

6651 Main St
Houston, TX 77030
Affiliation: Independent Physician/ Practitioner
Phone:713-563-4585
Gender:F
Ages:0 - 100 Years
Hours of Operation:M-F 8-5

Tat, Jennifer, MD☑♥
925 N Shepherd Dr
Houston, TX 77008
Affiliation: UT Physicians
Languages: CM
Phone:713-486-7000
Gender:F
Ages:18 - 100 Years
Hours of Operation:M-F 8-5
https://www.utphysicians.com/search-providers-locations/?formtab=nametab

Vasquez, Lindsey, MD☑♿♥
6441 High Star Dr
Houston, TX 77074
Affiliation: Legacy Community Health Services
Phone:832-548-5000
Gender:F
Ages:0 - 99 Years
Hours of Operation:M-F 8-5
https://www.legacycommunityhealth.org/

Vigil-Sanchez, Aida, MD☑♿♥
6441 High Star Dr
Houston, TX 77074
Affiliation: Legacy Community Health Services
Phone:832-548-5000
Gender:F
Ages:0 - 100 Years
Hours of Operation:M-Su 8-8
https://www.legacycommunityhealth.org/

6550 Mapleridge St Ste 106
Houston, TX 77081
Affiliation: Legacy Community Health Services
Phone:832-548-5000
Gender:F
Ages:0 - 100 Years
Hours of Operation:M-F 8-5
https://www.legacycommunityhealth.org/

☐ Cultural Competence Training
☑ Accepting New Patients
⃠ Not Accepting New Patients
Telemedicine
♿ ADA Accessible
Same Day Walk-in Appt
♥ Healthy Texas Women Provider
24-Hour Pharmacy
DME Pharmacy
Requires Referral
Requires Prior Authorization

If you have questions, please call Community DualCare Aligned (HMO D-SNP) at 1.833.276.8306 or TTY 711, October 1 through March 31, 8:00 am to 8:00 pm, 7 days a week and April 1 through September 30, Monday through Friday, 8:00 am to 8:00 pm. The call is free. For more information, visit **www.communityhealthchoice.org/medicare**.

C. Community DualCare Aligned (HMO D-SNP)'s List of Network Providers / Lista de proveedores de la red

The following providers are available for obstetrical and gynecological services only. These providers may be seen without the approval of a primary care provider. Select a doctor and call to make an appointment.

Los siguientes proveedores están disponibles para servicios de obstetricía y ginecologia solamente. No necesita la referencia de un proveedor de cuidado primario. Escoge un doctor y llama para una cita.

Vijayakumar, Pavithra, MD☑♿
1504 Taub Loop
Houston, TX 77030
Affiliation: Baylor AMS
Phone:713-873-2412
Gender:F
Ages:12 - 99 Years
https://www.bcm.edu/healthcare

Wainwright, Alexander, MD☑♥
7900 Fannin St Ste 2620
Houston, TX 77054
Affiliation: Memorial Hermann MD
Phone:281-315-3839
Gender:M
Ages:14 - 100 Years
Hours of Operation:M-F 9-5

7900 Fannin St Ste 2620
Houston, TX 77054
Affiliation: Memorial Hermann MD
Phone:281-315-3839
Gender:M
Ages:14 - 100 Years
Hours of Operation:M-F 9-5
915 Gessner Rd Ste 760
Houston, TX 77024
Affiliation: Memorial Hermann MD
Phone:713-465-1800
Gender:M
Ages:14 - 100 Years
Hours of Operation:M-F 9-5
https://bluefishmd.com/locations/katy/

915 Gessner Rd Ste 760
Houston, TX 77024
Affiliation: Memorial Hermann MD
Phone:713-465-1800
Gender:M
Ages:14 - 100 Years
Hours of Operation:M-F 9-5
https://bluefishmd.com/locations/katy/

Ward, Clara, MD☑♥
929 Gessner Rd Ste 1390
Houston, TX 77024
Affiliation: UT Physicians
Phone:832-325-7133
Gender:F
Ages:15 - 100 Years
Hours of Operation:M-F 8-5
https://www.utphysicians.com/search-providers-locations/?formtab=nametab

Wilson, Danielle, MD☑♿
6410 Fannin St Ste 350
Houston, TX 77030
Affiliation: UT Physicians
Phone:832-325-7200
Gender:F
https://www.utphysicians.com/search-providers-locations/?formtab=nametab

Winsten, Mary, MD☑♿
1504 Taub Loop
Houston, TX 77030
Affiliation: Baylor AMS
Phone:713-873-2412
Gender:F
Ages:12 - 99 Years
https://www.bcm.edu/healthcare

Woo, Shirley, MD☑♿🕘
1504 Taub Loop
Houston, TX 77030
Affiliation: Baylor AMS
Phone:713-873-2412
Gender:F
Ages:13 - 99 Years
Hours of Operation:MWThF 8-4:30,Tu 7:30-4:30
https://www.bcm.edu/healthcare

☐ Capacitación en Competencia Cultural
☑ Se aceptan nuevos pacientes
⃠ No se aceptan nuevos pacientes
Telemedicina
♿ Accesible según la ADA
🕘 Visita sin cita previa el mismo día
♥ Proveedor del programa Mujeres Saludables de Texas
Farmacia abierta las 24 horas
Farmacia de equipos médicos duraderos (DME)
Requiere referencia médica
Requiere autorización previa

Si tiene preguntas, llame a Community DualCare Integrated Aligned (HMO D-SNPal 1.833.276.8306 o TTY 711. Del 1 de octubre al 31 de marzo, de 8:00 a. m. a 8:00 p. m., los 7 días de la semana; del 1 de abril al 30 de septiembre, de lunes a viernes, de 8:00 a. m. a 8:00 p. m. La llamada es gratis. Más información: **CommunityHealthChoice.org/medicare.**

C. Community DualCare Aligned (HMO D-SNP)'s List of Network Providers / Lista de proveedores de la red

The following providers are available for obstetrical and gynecological services only. These providers may be seen without the approval of a primary care provider. Select a doctor and call to make an appointment.

Los siguientes proveedores están disponibles para servicios de obstetricía y ginecologia solamente. No necesita la referencia de un proveedor de cuidado primario. Escoge un doctor y llama para una cita.

Womens Health Care Nurse Practitioner

Grigsby, Jamie, APN☑
929 Gessner Rd Ste 1390
Houston, TX 77024
Affiliation: UT Physicians
Phone:832-325-7133
Gender:F
Ages:0 - 100 Years
Hours of Operation:M-F 8-5
https://www.utphysicians.com/search-providers-locations/?formtab=nametab

James, Jinaki, APN☑♿🕘♥
7037 Capitol St
Houston, TX 77011
Affiliation: Independent Physician/ Practitioner
Languages: SP
Phone:713-660-1880
Gender:F
Ages:18 - 100 Years
Hours of Operation:M-F 8-5
www.elcentrochc.org

Mullassery, Daisy, APN☑♿🕘♥
7000 Fannin St Ste 1620
Houston, TX 77030
Affiliation: UT Physicians
Phone:713-486-2621
Gender:F
Ages:15 - 100 Years
Hours of Operation:M-F 8-5
https://www.utphysicians.com/search-providers-locations/?formtab=nametab

Nelson, Debra, APN☑♿
18220 State Highway 249 Ste 475
Houston, TX 77070
Affiliation: TMHPO Physicians
Phone:281-737-1320
Gender:F
Ages:18 - 100 Years
Hours of Operation:MTuWTh 9-5:30,F 9-0

Tompkins, Jennifer, APN☑♿🕘
13215 Dotson Rd Ste 200
Houston, TX 77070
Affiliation: Independent Physician/ Practitioner
Phone:832-912-2434
Gender:F
Ages:13 - 100 Years
Hours of Operation:M-F 8-4:30

HUMBLE

Obstetrics and Gynecology

Baldwin, Susan, MD☑
18951 N Memorial Dr
Humble, TX 77338
Affiliation: Independent Physician/ Practitioner
Languages: SP
Phone:281-358-3635
Gender:F
https://www.utphysicians.com/search-providers-locations/?formtab=nametab

Bernell, Julie, MD☑♥
18835 McKay Dr
Humble, TX 77338
Affiliation: Independent Physician/ Practitioner
Languages: SP
Phone:832-644-8930
Gender:F
Ages:17 - 99 Years
Hours of Operation:M-F 8-5

Bradke, Daniel, MD☑♥
18980 W Memorial Dr Ste 450
Humble, TX 77338
Affiliation: Memorial Hermann MD
Phone:281-812-4447
Gender:M
Ages:16 - 100 Years
Hours of Operation:M-F 8-5

☐ Cultural Competence Training
☑ Accepting New Patients
⃠ Not Accepting New Patients
Telemedicine
♿ ADA Accessible
🕘 Same Day Walk-in Appt
♥ Healthy Texas Women Provider
24-Hour Pharmacy
DME Pharmacy
Requires Referral
Requires Prior Authorization

If you have questions, please call Community DualCare Aligned (HMO D-SNP) at 1.833.276.8306 or TTY 711, October 1 through March 31, 8:00 am to 8:00 pm, 7 days a week and April 1 through September 30, Monday through Friday, 8:00 am to 8:00 pm. The call is free. For more information, visit **www.communityhealthchoice.org/medicare**.

C. Community DualCare Aligned (HMO D-SNP)'s List of Network Providers / Lista de proveedores de la red

The following providers are available for obstetrical and gynecological services only. These providers may be seen without the approval of a primary care provider. Select a doctor and call to make an appointment.

Los siguientes proveedores están disponibles para servicios de obstetricía y ginecologia solamente. No necesita la referencia de un proveedor de cuidado primario. Escoge un doctor y llama para una cita.

Chahine, Khalil, MD☑♥
18951 N Memorial Dr
Humble, TX 77338
Affiliation: Independent Physician/ Practitioner
Phone:281-358-3635
Gender:M
Ages:12 - 99 Years
Hours of Operation:M-F 8-5
https://www.utphysicians.com/search-providers-locations/?formtab=nametab

18951 N Memorial Dr
Humble, TX 77338
Affiliation: Independent Physician/ Practitioner
Phone:281-358-3635
Gender:M
Ages:12 - 99 Years
Hours of Operation:M-F 8-5
https://www.utphysicians.com/search-providers-locations/?formtab=nametab

Colon-Rodriguez, Larissa, MD☑♥
18980 W Memorial Dr Ste 450
Humble, TX 77338
Affiliation: Memorial Hermann MD
Languages: SP
Phone:281-812-4447
Gender:F
Ages:16 - 100 Years
Hours of Operation:M-F 8-5

Garr, Juliana, MD☑
18951 N Memorial Dr
Humble, TX 77338
Affiliation: Independent Physician/ Practitioner
Phone:281-358-3635
Gender:F
Ages:12 - 100 Years
https://www.utphysicians.com/search-providers-locations/?formtab=nametab

HUNTSVILLE

Obstetrics and Gynecology

Garr, Juliana, MD☑♿
227 State Highway 75 N Ste 130
Huntsville, TX 77320
Affiliation: Independent Physician/ Practitioner
Phone:936-539-4004
Gender:F
Ages:6 - 100 Years
Hours of Operation:M-F 8-5

Montgomery, Curtis, MD☑🕘♥
125 Medical Park Ln Ste C
Huntsville, TX 77340
Affiliation: Independent Physician/ Practitioner
Phone:936-291-3219
Gender:M
Ages:0 - 100 Years
https:\\www.huntsvillememorial.com/

125 Medical Park Ln Ste C
Huntsville, TX 77340
Affiliation: Independent Physician/ Practitioner
Phone:936-291-3219
Gender:M
Ages:0 - 100 Years
https:\\www.huntsvillememorial.com/

☐ Capacitación en Competencia Cultural
☑ Se aceptan nuevos pacientes
⃠ No se aceptan nuevos pacientes
Telemedicina
♿ Accesible según la ADA
🕘 Visita sin cita previa el mismo día
♥ Proveedor del programa Mujeres Saludables de Texas
Farmacia abierta las 24 horas
Farmacia de equipos médicos duraderos (DME)
Requiere referencia médica
Requiere autorización previa

Si tiene preguntas, llame a Community DualCare Integrated Aligned (HMO D-SNPal 1.833.276.8306 o TTY 711. Del 1 de octubre al 31 de marzo, de 8:00 a. m. a 8:00 p. m., los 7 días de la semana; del 1 de abril al 30 de septiembre, de lunes a viernes, de 8:00 a. m. a 8:00 p. m. La llamada es gratis. Más información: **CommunityHealthChoice.org/medicare.**

C. Community DualCare Aligned (HMO D-SNP)'s List of Network Providers / Lista de proveedores de la red

The following providers are available for obstetrical and gynecological services only. These providers may be seen without the approval of a primary care provider. Select a doctor and call to make an appointment.

Los siguientes proveedores están disponibles para servicios de obstetricía y ginecologia solamente. No necesita la referencia de un proveedor de cuidado primario. Escoge un doctor y llama para una cita.

Wynne, Lynette, MD☑♿🕘
227 State Highway 75 N Ste 130
Huntsville, TX 77320
Affiliation: Independent Physician/ Practitioner
Phone:936-539-4004
Gender:F
Ages:0 - 100 Years
Hours of Operation:M-F 8-5

KATY

Obstetrics and Gynecology

Adler, Michael, MD☑♿♥
23923 Cinco Ranch Blvd
Katy, TX 77494
Affiliation: UT Physicians
Phone:713-486-5300
Gender:M
Ages:15 - 100 Years
Hours of Operation:M-F 8-5
https://www.utphysicians.com/search-providers-locations/?formtab=nametab

Alexander, Kelcie, MD☑♿
19333 Clay Rd
Katy, TX 77449
Affiliation: Independent Physician/ Practitioner
Phone:713-462-6565
Gender:F
https://www.sbchc.net/

Campos Ros, Rafael, MD☑
23501 Cinco Ranch Blvd Ste G205
Katy, TX 77494
Affiliation: Independent Physician/ Practitioner
Phone:346-271-9655
Gender:M
Ages:0 - 99 Years
Hours of Operation:M-F 8-5

Chahine, Khalil, MD☑♿🕘♥
23530 Kingsland Blvd Ste 204
Katy, TX 77494
Affiliation: Independent Physician/ Practitioner
Phone:832-913-1702
Gender:M
Ages:12 - 99 Years
Hours of Operation:M-F 8-5

23530 Kingsland Blvd Ste 204
Katy, TX 77494
Affiliation: Independent Physician/ Practitioner
Phone:832-913-1702
Gender:M
Ages:12 - 99 Years
Hours of Operation:M-F 8-5

Gawargious-Hana, Romany, MD⃠♿♥
23900 Katy Fwy
Katy, TX 77494
Affiliation: Independent Physician/ Practitioner
Languages: CH, JA, PA, SP
Phone:281-644-7000
Gender:M
Ages:16 - 100 Years
https://www.utphysicians.com/search-providers-locations/?formtab=nametab

23900 Katy Fwy
Katy, TX 77494
Affiliation: Independent Physician/ Practitioner
Languages: CH, JA, PA, SP

☐ Cultural Competence Training
☑ Accepting New Patients
⃠ Not Accepting New Patients
Telemedicine
♿ ADA Accessible
🕘 Same Day Walk-in Appt
♥ Healthy Texas Women Provider
24-Hour Pharmacy
DME Pharmacy
Requires Referral
Requires Prior Authorization

If you have questions, please call Community DualCare Aligned (HMO D-SNP) at 1.833.276.8306 or TTY 711, October 1 through March 31, 8:00 am to 8:00 pm, 7 days a week and April 1 through September 30, Monday through Friday, 8:00 am to 8:00 pm. The call is free. For more information, visit **www.communityhealthchoice.org/medicare**.

C. Community DualCare Aligned (HMO D-SNP)'s List of Network Providers / Lista de proveedores de la red

The following providers are available for obstetrical and gynecological services only. These providers may be seen without the approval of a primary care provider. Select a doctor and call to make an appointment.

Los siguientes proveedores están disponibles para servicios de obstetricía y ginecologia solamente. No necesita la referencia de un proveedor de cuidado primario. Escoge un doctor y llama para una cita.

Phone:281-644-7000
Gender:M
Ages:16 - 100 Years
https://www.utphysicians.com/search-providers-locations/?formtab=nametab

Ibarra, Claudia, MD☑♿♥
23530 Kingsland Blvd Ste 204
Katy, TX 77494
Affiliation: Independent Physician/ Practitioner
Phone:832-913-1702
Gender:F

23900 Katy Fwy
Katy, TX 77494
Affiliation: Independent Physician/ Practitioner
Phone:281-644-7000
Gender:F
https://www.utphysicians.com/search-providers-locations/?formtab=nametab

McCloskey, Shannon, MD☑♿🕘
23530 Kingsland Blvd Ste 204
Katy, TX 77494
Affiliation: Independent Physician/ Practitioner
Phone:832-913-1702
Gender:F
Ages:12 - 100 Years
Hours of Operation:M-F 8:30-5

McCloskey, Shannon, MD⃠♿
23900 Katy Fwy
Katy, TX 77494
Affiliation: Independent Physician/ Practitioner
Phone:281-644-7000
Gender:F
https://www.utphysicians.com/search-providers-locations/?formtab=nametab

Ogunlade, Iyabode, MD☑♥
23510 Kingsland Blvd Ste 240
Katy, TX 77494
Affiliation: Memorial Hermann MD
Phone:281-206-4496
Gender:F
Ages:16 - 100 Years
Hours of Operation:M-F 8-5

23510 Kingsland Blvd Ste 240
Katy, TX 77494
Affiliation: Memorial Hermann MD
Phone:281-206-4496
Gender:F
Ages:16 - 100 Years
Hours of Operation:M-F 8-5

23510 Kingsland Blvd Ste 240
Katy, TX 77494
Affiliation: Memorial Hermann MD
Phone:281-206-4496
Gender:F
Ages:16 - 100 Years
Hours of Operation:M-F 8-5

23510 Kingsland Blvd Ste 240
Katy, TX 77494
Affiliation: Memorial Hermann MD
Phone:281-206-4496
Gender:F
Ages:16 - 100 Years
Hours of Operation:M-F 8-5

Pinell, Phillip, MD☑♿🕘♥
23530 Kingsland Blvd Ste 204
Katy, TX 77494
Affiliation: Independent Physician/ Practitioner
Phone:832-913-1702
Gender:M
Ages:16 - 100 Years
Hours of Operation:M-F 8-5

Pinell, Phillip, MD☑♿♥
705 S Fry Rd Ste 230
Katy, TX 77450
Affiliation: Independent Physician/ Practitioner
Phone:281-497-1100
Gender:M
Ages:16 - 100 Years
Hours of Operation:M-F 8-5
https://www.childrens.com/

☐ Capacitación en Competencia Cultural
☑ Se aceptan nuevos pacientes
⃠ No se aceptan nuevos pacientes
Telemedicina
♿ Accesible según la ADA
🕘 Visita sin cita previa el mismo día
♥ Proveedor del programa Mujeres Saludables de Texas
Farmacia abierta las 24 horas
Farmacia de equipos médicos duraderos (DME)
Requiere referencia médica
Requiere autorización previa

Si tiene preguntas, llame a Community DualCare Integrated Aligned (HMO D-SNPal 1.833.276.8306 o TTY 711. Del 1 de octubre al 31 de marzo, de 8:00 a. m. a 8:00 p. m., los 7 días de la semana; del 1 de abril al 30 de septiembre, de lunes a viernes, de 8:00 a. m. a 8:00 p. m. La llamada es gratis. Más información: **CommunityHealthChoice.org/medicare.**

C. Community DualCare Aligned (HMO D-SNP)'s List of Network Providers / Lista de proveedores de la red

The following providers are available for obstetrical and gynecological services only. These providers may be seen without the approval of a primary care provider. Select a doctor and call to make an appointment.

Los siguientes proveedores están disponibles para servicios de obstetricía y ginecologia solamente. No necesita la referencia de un proveedor de cuidado primario. Escoge un doctor y llama para una cita.

Sutherland, Monique, MD☑♿
23900 Katy Fwy
Katy, TX 77494
Affiliation: Independent Physician/ Practitioner
Phone:281-644-7000
Gender:F
Ages:0 - 100 Years
Hours of Operation:M-F 8-5
https://www.utphysicians.com/search-providers-locations/?formtab=nametab

Womens Health Care Nurse Practitioner

Dunahoe, Cynthia, APN☑♿♥
511 Park Grove Dr
Katy, TX 77450
Affiliation: UTMB Physician Group
Languages: SP
Phone:409-266-1888
Gender:F
Ages:12 - 45 Years
Hours of Operation:M-F 8-5
https://doctors.utmbhealth.com/

Elliott, Lisa, APN☑♿
511 Park Grove Dr
Katy, TX 77450
Affiliation: UTMB Physician Group
Phone:409-266-1888
Gender:F
https://doctors.utmbhealth.com/

Johnson, Asia, APN☑♿♥
511 Park Grove Dr
Katy, TX 77450
Affiliation: UTMB Physician Group
Phone:409-266-1888
Gender:F
Ages:18 - 100 Years
https://doctors.utmbhealth.com/

KINGWOOD

Obstetrics and Gynecology

Bradke, Daniel, MD☐☑♥
2855 W Lake Houston Pkwy Ste 101
Kingwood, TX 77339
Affiliation: Memorial Hermann MD
Phone:281-812-4447
Gender:M
Ages:16 - 100 Years
Hours of Operation:M-F 8-5

Chahine, Khalil, MD☑♥
22999 Highway 59 N
Kingwood, TX 77339
Affiliation: Independent Physician/ Practitioner
Phone:281-358-2314
Gender:M
Ages:12 - 99 Years
Hours of Operation:M-F 8-5
http://kingwoodmedical.com/

22999 Highway 59 N
Kingwood, TX 77339
Affiliation: Independent Physician/ Practitioner
Phone:281-358-2314
Gender:M
Ages:12 - 99 Years
Hours of Operation:M-F 8-5
http://kingwoodmedical.com/

Colon-Rodriguez, Larissa, MD☐☑♥
2855 W Lake Houston Pkwy Ste 101
Kingwood, TX 77339
Affiliation: Memorial Hermann MD
Languages: SP
Phone:281-812-4447
Gender:F
Ages:16 - 100 Years
Hours of Operation:M-F 8-5

Debnath, Priyanka, MD☑♿
1330 Kingwood Dr
Kingwood, TX 77339
Affiliation: Independent Physician/ Practitioner
Phone:713-794-0200
Gender:F
Ages:16 - 100 Years
Hours of Operation:M-F 9-5
https://www.childrens.com/

Dinis-Ballestas, Jenifer, MD⃠♿♥
215 Kingwood Executive Dr Ste 120
Kingwood, TX 77339
Affiliation: Independent Physician/ Practitioner
Phone:713-696-1600
Gender:F
Ages:12 - 100 Years
Hours of Operation:M-F 9-4:30

☐ Cultural Competence Training
☑ Accepting New Patients
⃠ Not Accepting New Patients
Telemedicine
♿ ADA Accessible
Same Day Walk-in Appt
♥ Healthy Texas Women Provider
24-Hour Pharmacy
DME Pharmacy
Requires Referral
Requires Prior Authorization

If you have questions, please call Community DualCare Aligned (HMO D-SNP) at 1.833.276.8306 or TTY 711, October 1 through March 31, 8:00 am to 8:00 pm, 7 days a week and April 1 through September 30, Monday through Friday, 8:00 am to 8:00 pm. The call is free. For more information, visit **www.communityhealthchoice.org/medicare**.

C. Community DualCare Aligned (HMO D-SNP)'s List of Network Providers / Lista de proveedores de la red

The following providers are available for obstetrical and gynecological services only. These providers may be seen without the approval of a primary care provider. Select a doctor and call to make an appointment.

Los siguientes proveedores están disponibles para servicios de obstetricía y ginecologia solamente. No necesita la referencia de un proveedor de cuidado primario. Escoge un doctor y llama para una cita.

Ibarra, Claudia, MD☑♿♥
215 Kingwood Executive Dr Ste 120
Kingwood, TX 77339
Affiliation: Independent Physician/ Practitioner
Phone:713-696-1600
Gender:F

McCloskey, Shannon, MD⃠♿
215 Kingwood Executive Dr Ste 120
Kingwood, TX 77339
Affiliation: Independent Physician/ Practitioner
Phone:713-696-1600
Gender:F

Montanez, Marelli, DO☑♿
1330 Kingwood Dr
Kingwood, TX 77339
Affiliation: Independent Physician/ Practitioner
Phone:713-794-0200
Gender:F
Ages:14 - 100 Years
Hours of Operation:M-F 9-5
https://www.childrens.com/

Sutherland, Monique, MD☑
22999 Highway 59 N
Kingwood, TX 77339
Affiliation: Independent Physician/ Practitioner
Phone:281-358-2314
Gender:F
Ages:0 - 100 Years
Hours of Operation:M-F 8-5
http://kingwoodmedical.com/

Thota, Sujatha, MD☑♿
22999 Highway 59 N Ste 204
Kingwood, TX 77339
Affiliation: Independent Physician/ Practitioner
Phone:713-818-8520
Gender:F
Ages:12 - 100 Years
Hours of Operation:M-F 9-5
7138188130

LAKE JACKSON

Obstetrics and Gynecology

Gordon, Yvette, MD☑♥
215 Oak Dr S Ste D
Lake Jackson, TX 77566
Affiliation: UTMB Physician Group
Languages: SP
Phone:979-297-2755
Gender:F
Ages:0 - 100 Years
Hours of Operation:M-F 8-5

Kilic, Gokhan, MD☑♥
215 Oak Dr S Ste D
Lake Jackson, TX 77566
Affiliation: UTMB Physician Group
Phone:979-297-2755
Gender:M

Sendukas, Emily, MD☑
215 Oak Dr S Ste D
Lake Jackson, TX 77566
Affiliation: UTMB Physician Group
Phone:979-297-2755
Gender:F
Ages:0 - 69 Years

Stepanek, Rachel☑♥
215 Oak Dr S Ste D
Lake Jackson, TX 77566
Affiliation: UTMB Physician Group
Phone:979-297-2755
Gender:F
Ages:0 - 100 Years
Hours of Operation:M-F 8-5

LEAGUE CITY

Obstetrics and Gynecology

Aguirre, Jose, MD☑
2240 Gulf Fwy S Ste 2.110
League City, TX 77573
Affiliation: UTMB Physician Group
Phone:832-505-1600
Gender:M
Ages:2 - 100 Years
Hours of Operation:M-F 8-5
https://doctors.utmbhealth.com/

☐ Capacitación en Competencia Cultural
☑ Se aceptan nuevos pacientes
⃠ No se aceptan nuevos pacientes
Telemedicina
♿ Accesible según la ADA
Visita sin cita previa el mismo día
♥ Proveedor del programa Mujeres Saludables de Texas
Farmacia abierta las 24 horas
Farmacia de equipos médicos duraderos (DME)
Requiere referencia médica
Requiere autorización previa

Si tiene preguntas, llame a Community DualCare Integrated Aligned (HMO D-SNPal 1.833.276.8306 o TTY 711. Del 1 de octubre al 31 de marzo, de 8:00 a. m. a 8:00 p. m., los 7 días de la semana; del 1 de abril al 30 de septiembre, de lunes a viernes, de 8:00 a. m. a 8:00 p. m. La llamada es gratis. Más información: **CommunityHealthChoice.org/medicare.**

C. Community DualCare Aligned (HMO D-SNP)'s List of Network Providers / Lista de proveedores de la red

The following providers are available for obstetrical and gynecological services only. These providers may be seen without the approval of a primary care provider. Select a doctor and call to make an appointment.

Los siguientes proveedores están disponibles para servicios de obstetricía y ginecologia solamente. No necesita la referencia de un proveedor de cuidado primario. Escoge un doctor y llama para una cita.

Berenson, Abbey, MD☑♿♥
2240 Gulf Fwy S
League City, TX
77573
Affiliation: UTMB Physician Group
Phone:409-677-2715
Gender:F
Ages:0 - 100 Years
Hours of Operation:M-F 8-5
https://doctors.utmbhealth.com/

Kilic, Gokhan, MD☑♿♥
2240 Gulf Fwy S
League City, TX
77573
Affiliation: UTMB Physician Group
Phone:409-677-2715
Gender:M
Ages:16 - 100 Years
Hours of Operation:M-F 8-5
https://doctors.utmbhealth.com/

Levine, Lyuba, MD☑♿
2240 Gulf Fwy S
League City, TX
77573
Affiliation: UTMB Physician Group
Languages: GE
Phone:409-677-2715
Gender:F
Ages:2 - 100 Years
Hours of Operation:M-F 8-5
https://doctors.utmbhealth.com/

Nguyen, Truong, MD☑♿♥
2240 Gulf Fwy S
League City, TX
77573
Affiliation: UTMB Physician Group
Phone:409-677-2715
Gender:M
Ages:16 - 100 Years
Hours of Operation:M-F 8-5
https://doctors.utmbhealth.com/

2240 Gulf Fwy S
League City, TX
77573
Affiliation: UTMB Physician Group
Phone:409-677-2715
Gender:M
Ages:16 - 100 Years
Hours of Operation:M-F 8-5
https://doctors.utmbhealth.com/

Seehar, Mehwish, MD☑♿
2240 Gulf Fwy S
League City, TX
77573
Affiliation: UTMB Physician Group
Phone:409-677-2715
Gender:F
Ages:0 - 100 Years
Hours of Operation:M-F 8-5
https://doctors.utmbhealth.com/

Sendukas, Emily, MD☑♿
2240 Gulf Fwy S
League City, TX
77573
Affiliation: UTMB Physician Group
Phone:409-677-2715
Gender:F
Ages:0 - 69 Years
https://doctors.utmbhealth.com/

Stepanek, Rachel☑♿♥
2240 Gulf Fwy S
League City, TX
77573
Affiliation: UTMB Physician Group
Phone:409-677-2715
Gender:F
Ages:0 - 100 Years
Hours of Operation:M-F 8-5
https://doctors.utmbhealth.com/

Yaklic, Jerome, MD☑♿♥
2240 Gulf Fwy S
League City, TX
77573
Affiliation: UTMB Physician Group
Phone:409-677-2715
Gender:M
Ages:16 - 100 Years
Hours of Operation:M-F 8-5
https://doctors.utmbhealth.com/

NEW CANEY

Obstetrics and Gynecology

Gordon, Yvette, MD☑♥
21134 US Highway 59
New Caney, TX
77357
Affiliation: UTMB Physician Group
Languages: SP

☐ Cultural Competence Training
☑ Accepting New Patients
⃠ Not Accepting New Patients
Telemedicine
♿ ADA Accessible
Same Day Walk-in Appt
♥ Healthy Texas Women Provider
24-Hour Pharmacy
DME Pharmacy
Requires Referral
Requires Prior Authorization

If you have questions, please call Community DualCare Aligned (HMO D-SNP) at 1.833.276.8306 or TTY 711, October 1 through March 31, 8:00 am to 8:00 pm, 7 days a week and April 1 through September 30, Monday through Friday, 8:00 am to 8:00 pm. The call is free. For more information, visit **www.communityhealthchoice.org/medicare**.

C. Community DualCare Aligned (HMO D-SNP)'s List of Network Providers / Lista de proveedores de la red

The following providers are available for obstetrical and gynecological services only. These providers may be seen without the approval of a primary care provider. Select a doctor and call to make an appointment.

Los siguientes proveedores están disponibles para servicios de obstetricía y ginecologia solamente. No necesita la referencia de un proveedor de cuidado primario. Escoge un doctor y llama para una cita.

Phone:409-266-1888
Gender:F
Ages:0 - 100 Years
Hours of Operation:M-F 8-5
https://doctors.utmbhealth.com/

Ogunlade, Iyabode, MD☑♥
19792 FM 1485 Rd
Ste B
New Caney, TX 77357
Affiliation: Memorial Hermann MD
Phone:281-206-4496
Gender:F
Ages:16 - 100 Years
Hours of Operation:M-F 8-5

19792 FM 1485 Rd
Ste B
New Caney, TX 77357
Affiliation: Memorial Hermann MD
Phone:281-206-4496
Gender:F
Ages:16 - 100 Years
Hours of Operation:M-F 8-5

19792 FM 1485 Rd
Ste B
New Caney, TX 77357
Affiliation: Memorial Hermann MD
Phone:281-206-4496
Gender:F
Ages:16 - 100 Years
Hours of Operation:M-F 8-5

19792 FM 1485 Rd
Ste B
New Caney, TX 77357
Affiliation: Memorial Hermann MD
Phone:281-206-4496
Gender:F
Ages:16 - 100 Years
Hours of Operation:M-F 8-5

Womens Health Care Nurse Practitioner

Dunahoe, Cynthia, APN☑♥
21134 US Highway 59
New Caney, TX 77357
Affiliation: UTMB Physician Group
Languages: SP
Phone:409-266-1888
Gender:F
Ages:18 - 100 Years
Hours of Operation:M-F 8-5
https://doctors.utmbhealth.com/

21134 US Highway 59
New Caney, TX 77357
Affiliation: UTMB Physician Group
Languages: SP
Phone:409-266-1888
Gender:F
Ages:18 - 100 Years
Hours of Operation:M-F 8-5
https://doctors.utmbhealth.com/

Ney, Regina, APN☑
21134 US Highway 59
New Caney, TX 77357
Affiliation: UTMB Physician Group
Phone:409-266-1888
Gender:F
https://doctors.utmbhealth.com/

PASADENA

Obstetrics and Gynecology

Bach, Madeline, DO☑♿
3737 Red Bluff Rd
Ste 150
Pasadena, TX 77503
Affiliation: UTMB Physician Group
Phone:409-266-1888
Gender:F
Ages:0 - 100 Years
Hours of Operation:M-F 8-5
https://doctors.utmbhealth.com/

Kilic, Gokhan, MD☑♿♥
3737 Red Bluff Rd
Ste 150
Pasadena, TX 77503
Affiliation: UTMB Physician Group
Phone:409-266-1888
Gender:M
Ages:0 - 99 Years
https://doctors.utmbhealth.com/

☐ Capacitación en Competencia Cultural
☑ Se aceptan nuevos pacientes
⃠ No se aceptan nuevos pacientes
Telemedicina
♿ Accesible según la ADA
Visita sin cita previa el mismo día
♥ Proveedor del programa Mujeres Saludables de Texas
Farmacia abierta las 24 horas
Farmacia de equipos médicos duraderos (DME)
Requiere referencia médica
Requiere autorización previa

Si tiene preguntas, llame a Community DualCare Integrated Aligned (HMO D-SNPal 1.833.276.8306 o TTY 711. Del 1 de octubre al 31 de marzo, de 8:00 a. m. a 8:00 p. m., los 7 días de la semana; del 1 de abril al 30 de septiembre, de lunes a viernes, de 8:00 a. m. a 8:00 p. m. La llamada es gratis. Más información: **CommunityHealthChoice.org/medicare.**

C. Community DualCare Aligned (HMO D-SNP)'s List of Network Providers / Lista de proveedores de la red

The following providers are available for obstetrical and gynecological services only. These providers may be seen without the approval of a primary care provider. Select a doctor and call to make an appointment.

Los siguientes proveedores están disponibles para servicios de obstetricía y ginecologia solamente. No necesita la referencia de un proveedor de cuidado primario. Escoge un doctor y llama para una cita.

Sundaram, Subha, MD ☐☑♿◴♥
3333 Burke Rd
Pasadena, TX 77504
Affiliation: HCA
Phone:713-378-6494
Gender:F
Ages:16 - 100 Years
Hours of Operation:M-F 8-5

Womens Health Care Nurse Practitioner

Dunahoe, Cynthia, APN☑♿♥
3737 Red Bluff Rd
Ste 150
Pasadena, TX 77503
Affiliation: UTMB Physician Group
Languages: SP
Phone:409-266-1888
Gender:F
Ages:12 - 45 Years
Hours of Operation:M-F 8-5
https://doctors.utmbhealth.com/

Elliott, Lisa, APN☑♿
3737 Red Bluff Rd
Ste 150
Pasadena, TX 77503
Affiliation: UTMB Physician Group
Phone:409-266-1888
Gender:F
https://doctors.utmbhealth.com/

Ney, Regina, APN☑♿
3737 Red Bluff Rd
Ste 150
Pasadena, TX 77503
Affiliation: UTMB Physician Group
Phone:409-266-1888
Gender:F
https://doctors.utmbhealth.com/

PEARLAND

Obstetrics and Gynecology

Bach, Madeline, DO☑♿
2750 Broadway St
Pearland, TX 77581
Affiliation: UTMB Physician Group
Phone:409-266-1888
Gender:F
Ages:0 - 100 Years
Hours of Operation:M-F 8-5
https://doctors.utmbhealth.com/

Debnath, Priyanka, MD☑
10223 Broadway St
Ste E
Pearland, TX 77584
Affiliation: Independent Physician/ Practitioner
Phone:713-797-0060
Gender:F
Ages:16 - 100 Years
Hours of Operation:M-F 9-5

Womens Health Care Nurse Practitioner

Dunahoe, Cynthia, APN☑♿♥
2750 Broadway St
Pearland, TX 77581
Affiliation: UTMB Physician Group
Languages: SP
Phone:409-266-1888
Gender:F
Ages:12 - 45 Years
Hours of Operation:M-F 8-5
https://doctors.utmbhealth.com/

Elliott, Lisa, APN☑♿
2750 Broadway St
Pearland, TX 77581
Affiliation: UTMB Physician Group
Phone:409-266-1888
Gender:F
https://doctors.utmbhealth.com/

RICHMOND

Obstetrics and Gynecology

Zafar, Rabiah, DO☑♿◴
400 Austin St
Richmond, TX 77469
Affiliation: Independent Physician/ Practitioner
Phone:281-633-3198
Gender:F
www.myaccesshealth.org

☐ Cultural Competence Training
☑ Accepting New Patients
⃠ Not Accepting New Patients
Telemedicine
♿ ADA Accessible
◴ Same Day Walk-in Appt
♥ Healthy Texas Women Provider
↻ 24-Hour Pharmacy
◈ DME Pharmacy
↳ Requires Referral
Requires Prior Authorization

If you have questions, please call Community DualCare Aligned (HMO D-SNP) at 1.833.276.8306 or TTY 711, October 1 through March 31, 8:00 am to 8:00 pm, 7 days a week and April 1 through September 30, Monday through Friday, 8:00 am to 8:00 pm. The call is free. For more information, visit **www.communityhealthchoice.org/medicare**.

C. Community DualCare Aligned (HMO D-SNP)'s List of Network Providers / Lista de proveedores de la red

The following providers are available for obstetrical and gynecological services only. These providers may be seen without the approval of a primary care provider. Select a doctor and call to make an appointment.

Los siguientes proveedores están disponibles para servicios de obstetricía y ginecologia solamente. No necesita la referencia de un proveedor de cuidado primario. Escoge un doctor y llama para una cita.

SHENANDOAH

Obstetrics and Gynecology

Drake, Natalie, MD☑
8845 Six Pines Dr
Ste 100
Shenandoah, TX
77380
Affiliation: Memorial Hermann MD
Phone:281-203-5115
Gender:F
Ages:13 - 100 Years
Hours of Operation:M 8:45-5,TuWTh 8:30-5,F 8:30-12

8845 Six Pines Dr
Ste 100
Shenandoah, TX
77380
Affiliation: Memorial Hermann MD
Phone:281-203-5115
Gender:F
Ages:13 - 100 Years
Hours of Operation:M 8:45-5,TuWTh 8:30-5,F 8:30-12

Garnier, Tametra, MD☑♿♥
9200 Pinecroft Dr
Ste 300
Shenandoah, TX
77380
Affiliation: Memorial Hermann MD
Phone:346-320-5200
Gender:F
Ages:13 - 100 Years
Hours of Operation:M-F 8-5

Labanca, Francisco, MD☑♥
1120 Medical Plaza Dr Ste 255
Shenandoah, TX
77380
Affiliation: Memorial Hermann MD
Languages: SP
Phone:832-663-6367
Gender:M
Ages:16 - 100 Years
Hours of Operation:M-F 8:30-5

McCloskey, Shannon, MD☐☑♿🕘
9180 Pinecroft Dr
Ste 300
Shenandoah, TX
77380
Affiliation: Independent Physician/ Practitioner
Phone:423-267-9300
Gender:F
Ages:12 - 100 Years
Hours of Operation:M-F 8:30-5

Perez Cosio, Carlos, MD☑♿
9200 Pinecroft Dr
Ste 300
Shenandoah, TX
77380
Affiliation: Memorial Hermann MD
Phone:346-320-5200
Gender:M
Ages:16 - 100 Years
Hours of Operation:M-F 8-5

9200 Pinecroft Dr
Ste 300
Shenandoah, TX
77380
Affiliation: Memorial Hermann MD
Phone:346-320-5200
Gender:M
Ages:16 - 100 Years
Hours of Operation:M-F 8-5

St Victor, Ruth, DO☑♿♥
9200 Pinecroft Dr
Ste 350
Shenandoah, TX
77380
Affiliation: Memorial Hermann MD
Phone:281-363-2426
Gender:F
Ages:0 - 100 Years
Hours of Operation:M-F 8-5

9200 Pinecroft Dr
Ste 350
Shenandoah, TX
77380
Affiliation: Memorial Hermann MD
Phone:281-363-2426
Gender:F
Ages:0 - 100 Years
Hours of Operation:M-F 8-5

Womens Health Care Nurse Practitioner

Ash, Jill, APN☑♿
9200 Pinecroft Dr
Ste 350
Shenandoah, TX
77380
Affiliation: Memorial Hermann MD
Phone:281-363-2426
Gender:F
Ages:13 - 100 Years

☐ Capacitación en Competencia Cultural
☑ Se aceptan nuevos pacientes
⃠ No se aceptan nuevos pacientes
Telemedicina
♿ Accesible según la ADA
🕘 Visita sin cita previa el mismo día
♥ Proveedor del programa Mujeres Saludables de Texas
Farmacia abierta las 24 horas
Farmacia de equipos médicos duraderos (DME)
Requiere referencia médica
Requiere autorización previa

Si tiene preguntas, llame a Community DualCare Integrated Aligned (HMO D-SNPal 1.833.276.8306 o TTY 711. Del 1 de octubre al 31 de marzo, de 8:00 a. m. a 8:00 p. m., los 7 días de la semana; del 1 de abril al 30 de septiembre, de lunes a viernes, de 8:00 a. m. a 8:00 p. m. La llamada es gratis. Más información: **CommunityHealthChoice.org/medicare.**

C. Community DualCare Aligned (HMO D-SNP)'s List of Network Providers / Lista de proveedores de la red

The following providers are available for obstetrical and gynecological services only. These providers may be seen without the approval of a primary care provider. Select a doctor and call to make an appointment.

Los siguientes proveedores están disponibles para servicios de obstetricía y ginecologia solamente. No necesita la referencia de un proveedor de cuidado primario. Escoge un doctor y llama para una cita.

SPRING

Obstetrics and Gynecology

Garr, Juliana, MD☑
440 Rayford Rd Ste 150
Spring, TX 77386
Affiliation: Independent Physician/ Practitioner
Phone:936-539-4004
Gender:F
Ages:6 - 100 Years
Hours of Operation:M-F 8-5
www.lonestarfamily.org

Ogunlade, Iyabode, MD☑♥
6617 FM 2920 Rd Ste 100
Spring, TX 77379
Affiliation: Memorial Hermann MD
Phone:281-206-4496
Gender:F
Ages:16 - 100 Years

6617 FM 2920 Rd Ste 100
Spring, TX 77379
Affiliation: Memorial Hermann MD
Phone:281-206-4496
Gender:F
Ages:16 - 100 Years
Hours of Operation:M-F 8-5

Ogunlade, Iyabode, MD☑♥
6617 FM 2920 Rd Ste 200
Spring, TX 77379
Affiliation: Memorial Hermann MD
Phone:281-206-4496
Gender:F
Ages:16 - 100 Years
Hours of Operation:M-F 8-5

6617 FM 2920 Rd Ste 200
Spring, TX 77379
Affiliation: Memorial Hermann MD
Phone:281-206-4496
Gender:F
Ages:16 - 100 Years
Hours of Operation:M-F 8-5

6617 FM 2920 Rd Ste 200
Spring, TX 77379
Affiliation: Memorial Hermann MD
Phone:281-206-4496
Gender:F
Ages:16 - 100 Years
Hours of Operation:M-F 8-5

6617 FM 2920 Rd Ste 200
Spring, TX 77379
Affiliation: Memorial Hermann MD
Phone:281-206-4496
Gender:F
Ages:16 - 100 Years
Hours of Operation:M-F 8-5

Rogers, Dora, MD⊘
9950 Woodlands Pkwy
Spring, TX 77382
Affiliation: Independent Physician/ Practitioner
Phone:281-292-2169
Gender:F
Ages:16 - 100 Years

STAFFORD

Obstetrics and Gynecology

Chahine, Khalil, MD☑♥
12603 Southwest Fwy Ste 315
Stafford, TX 77477
Affiliation: Independent Physician/ Practitioner
Phone:281-941-2237
Gender:M
Ages:12 - 99 Years
Hours of Operation:M-F 8-5

12603 Southwest Fwy Ste 315
Stafford, TX 77477
Affiliation: Independent Physician/ Practitioner
Phone:281-941-2237
Gender:M
Ages:12 - 99 Years
Hours of Operation:M-F 8-5

Giwa, Erica, MD☑♥
12540 Sugardale Dr
Stafford, TX 77477
Affiliation: Legacy Community Health Services
Languages: AR, CH, CM, SP
Phone:832-548-5000
Gender:F
Ages:0 - 100 Years
Hours of Operation:M-F 8-5

☐ Cultural Competence Training
☑ Accepting New Patients
⊘ Not Accepting New Patients
Telemedicine
ADA Accessible
Same Day Walk-in Appt
♥ Healthy Texas Women Provider
24-Hour Pharmacy
DME Pharmacy
Requires Referral
Requires Prior Authorization

If you have questions, please call Community DualCare Aligned (HMO D-SNP) at 1.833.276.8306 or TTY 711, October 1 through March 31, 8:00 am to 8:00 pm, 7 days a week and April 1 through September 30, Monday through Friday, 8:00 am to 8:00 pm. The call is free. For more information, visit **www.communityhealthchoice.org/medicare**.

C. Community DualCare Aligned (HMO D-SNP)'s List of Network Providers / Lista de proveedores de la red

The following providers are available for obstetrical and gynecological services only. These providers may be seen without the approval of a primary care provider. Select a doctor and call to make an appointment.

Los siguientes proveedores están disponibles para servicios de obstetricía y ginecologia solamente. No necesita la referencia de un proveedor de cuidado primario. Escoge un doctor y llama para una cita.

Ibarra, Claudia, MD ☐ ☑ ♿ ♥
12603 Southwest Fwy Ste 315
Stafford, TX 77477
Affiliation: Independent Physician/ Practitioner
Phone:281-941-2237
Gender:F

McCloskey, Shannon, MD ☐ ☑ ♿
12603 Southwest Fwy Ste 315
Stafford, TX 77477
Affiliation: Independent Physician/ Practitioner
Phone:281-941-2237
Gender:F
Ages:12 - 100 Years
Hours of Operation:M-F 8:30-5

SUGAR LAND

Obstetrics and Gynecology

Al Saleh, Mazin, MD ☑
16655 Southwest Fwy
Sugar Land, TX 77479
Affiliation: Independent Physician/ Practitioner
Phone:281-274-7000
Gender:M
http://www.houstonmethodist.org/locations/sugar-land/

George, Rachana, MD ⃠
16655 Southwest Fwy
Sugar Land, TX 77479
Affiliation: Independent Physician/ Practitioner
Phone:281-274-7000
Gender:F
Ages:16 - 100 Years
http://www.houstonmethodist.org/locations/sugar-land/

Gordon, Yvette, MD ☑ ♿ ♥
14823 Southwest Fwy
Sugar Land, TX 77478
Affiliation: UTMB Physician Group
Languages: SP
Phone:409-266-1888
Gender:F
Ages:0 - 100 Years
Hours of Operation:M-F 8-5
https://doctors.utmbhealth.com/

Ibarra, Claudia, MD ☑ ♥
16655 Southwest Fwy
Sugar Land, TX 77479
Affiliation: Independent Physician/ Practitioner
Phone:281-274-7000
Gender:F
http://www.houstonmethodist.org/locations/sugar-land/

McCloskey, Shannon, MD ☑
16655 Southwest Fwy
Sugar Land, TX 77479
Affiliation: Independent Physician/ Practitioner
Phone:281-274-7000
Gender:F
Ages:12 - 100 Years
Hours of Operation:M-F 8:30-5
http://www.houstonmethodist.org/locations/sugar-land/

☐ Capacitación en Competencia Cultural
☑ Se aceptan nuevos pacientes
⃠ No se aceptan nuevos pacientes
Telemedicina
♿ Accesible según la ADA
Visita sin cita previa el mismo día
♥ Proveedor del programa Mujeres Saludables de Texas
Farmacia abierta las 24 horas
Farmacia de equipos médicos duraderos (DME)
Requiere referencia médica
Requiere autorización previa

Si tiene preguntas, llame a Community DualCare Integrated Aligned (HMO D-SNPal 1.833.276.8306 o TTY 711. Del 1 de octubre al 31 de marzo, de 8:00 a. m. a 8:00 p. m., los 7 días de la semana; del 1 de abril al 30 de septiembre, de lunes a viernes, de 8:00 a. m. a 8:00 p. m. La llamada es gratis. Más información: **CommunityHealthChoice.org/medicare.**

C. Community DualCare Aligned (HMO D-SNP)'s List of Network Providers / Lista de proveedores de la red

The following providers are available for obstetrical and gynecological services only. These providers may be seen without the approval of a primary care provider. Select a doctor and call to make an appointment.

Los siguientes proveedores están disponibles para servicios de obstetricía y ginecologia solamente. No necesita la referencia de un proveedor de cuidado primario. Escoge un doctor y llama para una cita.

Mosier, Elizabeth, MD☑♥
16659 Southwest Fwy Ste 235
Sugar Land, TX 77479
Affiliation: TMHPO Physicians
Phone:346-874-2060
Gender:F
Ages:16 - 100 Years
Hours of Operation:M-F 8:30-5

Ohakweh, Chinyere, MD☑♿♥
1317 Lake Pointe Pkwy
Sugar Land, TX 77478
Affiliation: Independent Physician/ Practitioner
Phone:713-798-1900
Gender:F
Ages:9 - 100 Years
http://www.stlukessugarland.com/

Opara, Gregory, MD☑♿♥
17510 W Grand Pkwy S Ste 430
Sugar Land, TX 77479
Affiliation: UT Physicians
Phone:713-486-7700
Gender:M
Ages:0 - 100 Years
Hours of Operation:M-F 8-5
https://www.utphysicians.com/search-providers-locations/?formtab=nametab

Rodriguez, Sheida, MD☑♿
14823 Southwest Fwy
Sugar Land, TX 77478
Affiliation: UTMB Physician Group
Phone:409-266-1888
Gender:F
Ages:0 - 100 Years
Hours of Operation:M-F 8-5
https://doctors.utmbhealth.com/

Womens Health Care Nurse Practitioner

Dunahoe, Cynthia, APN☑♿♥
14823 Southwest Fwy
Sugar Land, TX 77478
Affiliation: UTMB Physician Group
Languages: SP
Phone:409-266-1888
Gender:F
Ages:12 - 45 Years
Hours of Operation:M-F 8-5
https://doctors.utmbhealth.com/

Ney, Regina, APN☑♿
14823 Southwest Fwy
Sugar Land, TX 77478
Affiliation: UTMB Physician Group
Phone:409-266-1888
Gender:F
https://doctors.utmbhealth.com/

TEXAS CITY

Obstetrics and Gynecology

Kilic, Gokhan, MD☑♿♥
9300 Emmett F Lowry Expy Ste 138
Texas City, TX 77591
Affiliation: UTMB Physician Group
Phone:409-266-1888
Gender:M
Ages:0 - 99 Years
https://doctors.utmbhealth.com/

Womens Health Care Nurse Practitioner

Dunahoe, Cynthia, APN☑♿♥
9300 Emmett F Lowry Expy Ste 138
Texas City, TX 77591
Affiliation: UTMB Physician Group
Languages: SP
Phone:409-266-1888
Gender:F
Ages:12 - 45 Years
Hours of Operation:M-F 8-5
https://doctors.utmbhealth.com/

Ney, Regina, APN☐☑
2000 Texas Ave Ste 300
Texas City, TX 77590
Affiliation: UTMB Physician Group
Phone:409-266-1888
Gender:F
https://doctors.utmbhealth.com/

☐ Cultural Competence Training
☑ Accepting New Patients
⃠ Not Accepting New Patients
Telemedicine
♿ ADA Accessible
Same Day Walk-in Appt
♥ Healthy Texas Women Provider
24-Hour Pharmacy
◈ DME Pharmacy
Requires Referral
Requires Prior Authorization

If you have questions, please call Community DualCare Aligned (HMO D-SNP) at 1.833.276.8306 or TTY 711, October 1 through March 31, 8:00 am to 8:00 pm, 7 days a week and April 1 through September 30, Monday through Friday, 8:00 am to 8:00 pm. The call is free. For more information, visit **www.communityhealthchoice.org/medicare**.

C. Community DualCare Aligned (HMO D-SNP)'s List of Network Providers / Lista de proveedores de la red

The following providers are available for obstetrical and gynecological services only. These providers may be seen without the approval of a primary care provider. Select a doctor and call to make an appointment.

Los siguientes proveedores están disponibles para servicios de obstetricía y ginecologia solamente. No necesita la referencia de un proveedor de cuidado primario. Escoge un doctor y llama para una cita.

THE WOODLANDS

Obstetrics and Gynecology

Chahine, Khalil, MD☑♥
17201 I 45 S
The Woodlands, TX 77385
Affiliation: Independent Physician/ Practitioner
Phone:936-270-2000
Gender:M
Ages:12 - 99 Years
Hours of Operation:M-F 8-5

17201 I 45 S
The Woodlands, TX 77385
Affiliation: Independent Physician/ Practitioner
Phone:936-270-2000
Gender:M
Ages:12 - 99 Years
Hours of Operation:M-F 8-5

Ibarra, Claudia, MD☐☑♿🕘♥
9180 Pinecroft Dr Ste 300
The Woodlands, TX 77380
Affiliation: Independent Physician/ Practitioner
Phone:281-419-4600
Gender:F

Labanca, Francisco, MD☑♿♥
1001 Medical Plaza Dr Ste 280
The Woodlands, TX 77380
Affiliation: Memorial Hermann MD
Languages: SP
Phone:281-363-4445
Gender:M
Ages:16 - 100 Years

Sutherland, Monique, MD☑♿
17200 St Lukes Way
The Woodlands, TX 77384
Affiliation: Independent Physician/ Practitioner
Phone:936-266-2000
Gender:F
Ages:0 - 100 Years
Hours of Operation:M-F 8-5
https://www.bcm.edu/healthcare

Sutherland, Monique, MD☐☑♿
9180 Pinecroft Dr Ste 300
The Woodlands, TX 77380
Affiliation: Independent Physician/ Practitioner
Phone:281-419-4600
Gender:F
Ages:0 - 100 Years
Hours of Operation:M-F 8-5

TOMBALL

Obstetrics and Gynecology

Sutherland, Monique, MD☑♿
605 Holderrieth Blvd
Tomball, TX 77375
Affiliation: Independent Physician/ Practitioner
Phone:281-895-8555
Gender:F
Ages:0 - 100 Years
Hours of Operation:M-F 8-5
http://www.tomballregionalmedicalcenter.com/tomball-regional-medical-center/home.aspx

WEBSTER

Obstetrics and Gynecology

Alexander, Kelcie, MD☑♿
200 Blossom St Fl 4
Webster, TX 77598
Affiliation: UTMB Physician Group
Phone:832-632-7999
Gender:F
Ages:0 - 100 Years
Hours of Operation:M-F 8-5
https://doctors.utmbhealth.com/

Bach, Madeline, DO☑
250 Blossom St Ste 150
Webster, TX 77598
Affiliation: UTMB Physician Group
Phone:832-632-7966
Gender:F
Ages:0 - 100 Years
Hours of Operation:M-F 8-5

☐ Capacitación en Competencia Cultural
☑ Se aceptan nuevos pacientes
⃠ No se aceptan nuevos pacientes
Telemedicina
♿ Accesible según la ADA
🕘 Visita sin cita previa el mismo día
♥ Proveedor del programa Mujeres Saludables de Texas
Farmacia abierta las 24 horas
Farmacia de equipos médicos duraderos (DME)
Requiere referencia médica
Requiere autorización previa

Si tiene preguntas, llame a Community DualCare Integrated Aligned (HMO D-SNPal 1.833.276.8306 o TTY 711. Del 1 de octubre al 31 de marzo, de 8:00 a. m. a 8:00 p. m., los 7 días de la semana; del 1 de abril al 30 de septiembre, de lunes a viernes, de 8:00 a. m. a 8:00 p. m. La llamada es gratis. Más información: **CommunityHealthChoice.org/medicare.**

C. Community DualCare Aligned (HMO D-SNP)'s List of Network Providers / Lista de proveedores de la red

The following providers are available for obstetrical and gynecological services only. These providers may be seen without the approval of a primary care provider. Select a doctor and call to make an appointment.

Los siguientes proveedores están disponibles para servicios de obstetricía y ginecologia solamente. No necesita la referencia de un proveedor de cuidado primario. Escoge un doctor y llama para una cita.

Cloninger, Elizabeth, MD☑♿♥
200 Blossom St Fl 4
Webster, TX 77598
Affiliation: UTMB Physician Group
Languages: SP
Phone:832-632-7999
Gender:F
Ages:16 - 100 Years
Hours of Operation:M-F 8-5
https://doctors.utmbhealth.com/

250 Blossom St Ste 350
Webster, TX 77598
Affiliation: UTMB Physician Group
Languages: SP
Phone:832-505-3010
Gender:F
Ages:16 - 100 Years
Hours of Operation:M-F 8-5
https://doctors.utmbhealth.com/

Cunningham, Wyntrea, MD☑♿♥
200 Blossom St Fl 4
Webster, TX 77598
Affiliation: UTMB Physician Group
Phone:832-632-7999
Gender:F
Ages:0 - 100 Years
Hours of Operation:M-F 8-5
https://doctors.utmbhealth.com/

Gordon, Yvette, MD☑♿♥
250 Blossom St Ste 350
Webster, TX 77598
Affiliation: UTMB Physician Group
Languages: SP
Phone:832-505-3010
Gender:F
https://doctors.utmbhealth.com/

Harmouche, Jihad, MD☑♿🕘♥
500 N Kobayashi Ste C
Webster, TX 77598
Affiliation: Independent Physician/ Practitioner
Languages: SP
Phone:281-724-1860
Gender:M
Ages:14 - 100 Years
Hours of Operation:M-F 8-5

600 N Kobayashi Ste 114
Webster, TX 77598
Affiliation: Independent Physician/ Practitioner
Languages: SP
Phone:346-660-3040
Gender:M
Ages:14 - 100 Years
Hours of Operation:M-F 8-5

Harmouche, Jihad, MD☑♥
905 W Medical Center Blvd Ste 406
Webster, TX 77598
Affiliation: Independent Physician/ Practitioner
Languages: SP
Phone:281-322-3507
Gender:M
Hours of Operation:M-F 8-5

Karing, Camice, MD☑♿
200 Blossom St Fl 4
Webster, TX 77598
Affiliation: UTMB Physician Group
Phone:832-632-7999
Gender:F
Ages:0 - 100 Years
Hours of Operation:M-F 8-5
https://doctors.utmbhealth.com/

250 Blossom St Ste 350
Webster, TX 77598
Affiliation: UTMB Physician Group
Phone:832-505-3010
Gender:F
Ages:0 - 100 Years
Hours of Operation:M-F 8-5
https://doctors.utmbhealth.com/

Kilic, Gokhan, MD☑♿♥
200 Blossom St Fl 4
Webster, TX 77598
Affiliation: UTMB Physician Group
Phone:832-632-7999
Gender:M
https://doctors.utmbhealth.com/

250 Blossom St Ste 350
Webster, TX 77598
Affiliation: UTMB Physician Group
Phone:832-505-3010
Gender:M
https://doctors.utmbhealth.com/

☐ Cultural Competence Training
☑ Accepting New Patients
⃠ Not Accepting New Patients
Telemedicine
♿ ADA Accessible
🕘 Same Day Walk-in Appt
♥ Healthy Texas Women Provider
24-Hour Pharmacy
◈ DME Pharmacy
Requires Referral
Requires Prior Authorization

If you have questions, please call Community DualCare Aligned (HMO D-SNP) at 1.833.276.8306 or TTY 711, October 1 through March 31, 8:00 am to 8:00 pm, 7 days a week and April 1 through September 30, Monday through Friday, 8:00 am to 8:00 pm. The call is free. For more information, visit **www.communityhealthchoice.org/medicare**.

C. Community DualCare Aligned (HMO D-SNP)'s List of Network Providers / Lista de proveedores de la red

The following providers are available for obstetrical and gynecological services only. These providers may be seen without the approval of a primary care provider. Select a doctor and call to make an appointment.

Los siguientes proveedores están disponibles para servicios de obstetricía y ginecologia solamente. No necesita la referencia de un proveedor de cuidado primario. Escoge un doctor y llama para una cita.

Nguyen, Truong, MD⃠♥
17448 Highway 3 Fl 2
Webster, TX 77598
Affiliation: UTMB Physician Group
Phone:409-772-0700
Gender:M
Ages:16 - 100 Years
Hours of Operation:M-F 8-5
https://doctors.utmbhealth.com/

17448 Highway 3 Fl 2
Webster, TX 77598
Affiliation: UTMB Physician Group
Phone:409-772-0700
Gender:M
Ages:16 - 100 Years
Hours of Operation:M-F 8-5
https://doctors.utmbhealth.com/

Nguyen, Truong, MD☑♿♥
200 Blossom St Fl 4
Webster, TX 77598
Affiliation: UTMB Physician Group
Phone:832-632-7999
Gender:M
Ages:0 - 100 Years
Hours of Operation:M-F 8-5
https://doctors.utmbhealth.com/

200 Blossom St Fl 4
Webster, TX 77598
Affiliation: UTMB Physician Group
Phone:832-632-7999
Gender:M
Ages:0 - 100 Years
Hours of Operation:M-F 8-5
https://doctors.utmbhealth.com/

Nguyen, Truong, MD⃠♿♥
250 Blossom St Ste 350
Webster, TX 77598
Affiliation: UTMB Physician Group
Phone:832-505-3010
Gender:M
Ages:16 - 100 Years
Hours of Operation:M-F 8-5
https://doctors.utmbhealth.com/

250 Blossom St Ste 350
Webster, TX 77598
Affiliation: UTMB Physician Group
Phone:832-505-3010
Gender:M
Ages:16 - 100 Years
Hours of Operation:M-F 8-5
https://doctors.utmbhealth.com/

Reeves, Christelle, DO☑♿
600 N Kobayashi Ste 114
Webster, TX 77598
Affiliation: Independent Physician/ Practitioner
Phone:346-660-3040
Gender:F
Ages:0 - 100 Years
Hours of Operation:M-F 8-5

Robinson, Kimberlyn, MD☑♥
17448 Highway 3 Fl 2
Webster, TX 77598
Affiliation: UTMB Physician Group
Phone:409-772-0700
Gender:F
Ages:16 - 100 Years
Hours of Operation:M-F 8-5
https://doctors.utmbhealth.com/

Rodriguez, Sheida, MD☑♿
200 Blossom St Fl 4
Webster, TX 77598
Affiliation: UTMB Physician Group
Phone:832-632-7999
Gender:F
Ages:0 - 100 Years
Hours of Operation:M-F 8-5
https://doctors.utmbhealth.com/

Seehar, Mehwish, MD☑
250 Blossom St Ste 150
Webster, TX 77598
Affiliation: UTMB Physician Group
Phone:832-632-7966
Gender:F
Ages:0 - 100 Years
Hours of Operation:M-F 8-5

☐ Capacitación en Competencia Cultural
☑ Se aceptan nuevos pacientes
⃠ No se aceptan nuevos pacientes
Telemedicina
♿ Accesible según la ADA
Visita sin cita previa el mismo día
♥ Proveedor del programa Mujeres Saludables de Texas
Farmacia abierta las 24 horas
Farmacia de equipos médicos duraderos (DME)
Requiere referencia médica
Requiere autorización previa

Si tiene preguntas, llame a Community DualCare Integrated Aligned (HMO D-SNPal 1.833.276.8306 o TTY 711. Del 1 de octubre al 31 de marzo, de 8:00 a. m. a 8:00 p. m., los 7 días de la semana; del 1 de abril al 30 de septiembre, de lunes a viernes, de 8:00 a. m. a 8:00 p. m. La llamada es gratis. Más información: **CommunityHealthChoice.org/medicare.**

C. Community DualCare Aligned (HMO D-SNP)'s List of Network Providers / Lista de proveedores de la red

The following providers are available for obstetrical and gynecological services only. These providers may be seen without the approval of a primary care provider. Select a doctor and call to make an appointment.

Los siguientes proveedores están disponibles para servicios de obstetricía y ginecologia solamente. No necesita la referencia de un proveedor de cuidado primario. Escoge un doctor y llama para una cita.

Sendukas, Emily, MD☑♿
200 Blossom St Fl 4
Webster, TX 77598
Affiliation: UTMB Physician Group
Phone:832-632-7999
Gender:F
Ages:0 - 69 Years
https://doctors.utmbhealth.com/

Sendukas, Emily, MD☑
250 Blossom St Fl 3
Webster, TX 77598
Affiliation: UTMB Physician Group
Phone:409-772-7050
Gender:F
Ages:0 - 69 Years

Stepanek, Rachel☑♿♥
200 Blossom St Fl 4
Webster, TX 77598
Affiliation: UTMB Physician Group
Phone:832-632-7999
Gender:F
Ages:0 - 100 Years
Hours of Operation:M-F 8-5
https://doctors.utmbhealth.com/

Stepanek, Rachel☑♥
250 Blossom St Ste 150
Webster, TX 77598
Affiliation: UTMB Physician Group
Phone:832-632-7966
Gender:F
Ages:0 - 100 Years
Hours of Operation:M-F 8-5

Stepanek, Rachel☑♿♥
250 Blossom St Ste 350
Webster, TX 77598
Affiliation: UTMB Physician Group
Phone:832-505-3010
Gender:F
Ages:0 - 100 Years
Hours of Operation:M-F 8-5
https://doctors.utmbhealth.com/

Yaklic, Jerome, MD☑♿♥
250 Blossom St Ste 350
Webster, TX 77598
Affiliation: UTMB Physician Group
Phone:832-505-3010
Gender:M
https://doctors.utmbhealth.com/

WILLIS

Obstetrics and Gynecology

Garr, Juliana, MD☑♿
9516 FM 1097 Rd W Ste 140
Willis, TX 77318
Affiliation: Independent Physician/ Practitioner
Phone:936-539-4004
Gender:F
Ages:6 - 100 Years
Hours of Operation:M-F 8-5
www.lonestarfamily.org

Wynne, Lynette, MD☑♿
9516 FM 1097 Rd W Ste 140
Willis, TX 77318
Affiliation: Independent Physician/ Practitioner
Phone:936-539-4004
Gender:F
Ages:0 - 100 Years
Hours of Operation:M-F 8-5
www.lonestarfamily.org

☐ Cultural Competence Training
☑ Accepting New Patients
⃠ Not Accepting New Patients
Telemedicine
♿ ADA Accessible
Same Day Walk-in Appt
♥ Healthy Texas Women Provider
24-Hour Pharmacy
DME Pharmacy
Requires Referral
Requires Prior Authorization

If you have questions, please call Community DualCare Aligned (HMO D-SNP) at 1.833.276.8306 or TTY 711, October 1 through March 31, 8:00 am to 8:00 pm, 7 days a week and April 1 through September 30, Monday through Friday, 8:00 am to 8:00 pm. The call is free. For more information, visit **www.communityhealthchoice.org/medicare**.

C. Community DualCare Aligned (HMO D-SNP)'s List of Network Providers / Lista de proveedores de la red

ALVIN

Psychiatric Mental Health Nurse Practitioner

Menon, Manju, APN☐☑♿
1612 Callaway Dr
Alvin, TX 77511
Affiliation: Independent Physician/ Practitioner
Phone:281-824-1480
Gender:F
Ages:18 - 100 Years
Hours of Operation:M-F 8-5

Olepere, Judith, APN☑♿♥
101 Brennen Ln
Alvin, TX 77511
Affiliation: Independent Physician/ Practitioner
Phone:281-824-1480
Gender:F
Ages:3 - 100 Years
Hours of Operation:M-F 8-5

101 Brennen Ln
Alvin, TX 77511
Affiliation: Independent Physician/ Practitioner
Phone:281-824-1480
Gender:F
Ages:3 - 100 Years
Hours of Operation:M-F 8-5

AMARILLO

Psychiatry

Gonzalez, Roberto, MD☑♥
121 Westgate Pkwy Ste 40
Amarillo, TX 79121
Affiliation: Independent Physician/ Practitioner
Gender:M

Naeem, Faraz, MD☑
121 Westgate Pkwy Ste 40
Amarillo, TX 79121
Affiliation: Independent Physician/ Practitioner
Gender:M
Ages:0 - 100 Years
Hours of Operation:M-F 9-6

ANAHUAC

Licensed Professional Counselor

Prell, Jennifer, LPC☑♿♥
200 Hospital Dr
Anahuac, TX 77514
Affiliation: Independent Physician/ Practitioner
Phone:409-267-3143
Gender:F
Hours of Operation:M-F 8-5,Sa 8-12
http://chambershealth.org/

Rawlinson, Kimberly, LPC☑♿
200 Hospital Dr
Anahuac, TX 77514
Affiliation: Independent Physician/ Practitioner
Phone:409-267-3143
Gender:F
Hours of Operation:M-F 8-5,Sa 8-12
http://chambershealth.org/

200 Hospital Dr
Anahuac, TX 77514
Affiliation: Independent Physician/ Practitioner
Phone:409-267-3143
Gender:F
Hours of Operation:M-F 8-5,Sa 8-12
http://chambershealth.org/

ANGLETON

Licensed Clinical Social Work

Woods, Jamila, LCSW☐☑♿
2352 E Mulberry St
Angleton, TX 77515
Affiliation: Independent Physician/ Practitioner
Languages: HI, SP
Phone:409-763-2373
Gender:F
Ages:3 - 17 Years
Hours of Operation:M-F 8-5

Psychiatric Mental Health Nurse Practitioner

Olepere, Judith, APN☑♿♥
101 Tigner St
Angleton, TX 77515
Affiliation: Independent Physician/ Practitioner
Phone:281-824-1480
Gender:F
Ages:3 - 100 Years
Hours of Operation:M-F 8-5

101 Tigner St
Angleton, TX 77515
Affiliation: Independent Physician/ Practitioner
Phone:281-824-1480
Gender:F
Ages:3 - 100 Years
Hours of Operation:M-F 8-5

☐ Capacitación en Competencia Cultural
☑ Se aceptan nuevos pacientes
⃠ No se aceptan nuevos pacientes
Telemedicina
♿ Accesible según la ADA
Visita sin cita previa el mismo día
♥ Proveedor del programa Mujeres Saludables de Texas
Farmacia abierta las 24 horas
Farmacia de equipos médicos duraderos (DME)
Requiere referencia médica
Requiere autorización previa

Si tiene preguntas, llame a Community DualCare Integrated Aligned (HMO D-SNPal 1.833.276.8306 o TTY 711. Del 1 de octubre al 31 de marzo, de 8:00 a. m. a 8:00 p. m., los 7 días de la semana; del 1 de abril al 30 de septiembre, de lunes a viernes, de 8:00 a. m. a 8:00 p. m. La llamada es gratis. Más información: **CommunityHealthChoice.org/medicare.**

C. Community DualCare Aligned (HMO D-SNP)'s List of Network Providers / Lista de proveedores de la red

BAYTOWN

Licensed Clinical Social Work

Mandl, Heidi, LCSW☑♿♥
4301 Garth Rd Ste 302
Baytown, TX 77521
Affiliation: Legacy Community Health Services
Phone:832-548-5000
Gender:F
Ages:0 - 100 Years
Hours of Operation:M-F 8-8,Sa 8-4
https://www.legacycommunityhealth.org/

4301 Garth Rd Ste 306
Baytown, TX 77521
Affiliation: Legacy Community Health Services
Phone:832-548-5000
Gender:F
Ages:0 - 100 Years
Hours of Operation:M-F 8-8,Sa 8-4
https://www.legacycommunityhealth.org/

4301 Garth Rd Ste 400
Baytown, TX 77521
Affiliation: Legacy Community Health Services
Phone:281-420-8502
Gender:F
Ages:0 - 100 Years
Hours of Operation:M-F 8-8,Sa 8-4
https://www.legacycommunityhealth.org/

Sanusi, Nikki, LCSW☑♿
4301 Garth Rd Ste 302
Baytown, TX 77521
Affiliation: Legacy Community Health Services
Phone:832-548-5000
Gender:F
Ages:18 - 100 Years
Hours of Operation:M-F 8-5
https://www.legacycommunityhealth.org/

Multispecialty Clinic

HARRIS HEALTH SYSTEM CLINICS☑♿
1602 Garth Rd
Baytown, TX 77520
Affiliation: PAR Facility Provider-Cred not Required
Phone:281-837-2700
Ages:0 - 100 Years
Hours of Operation:M-F 7:30-4
www.harrishealth.org

Psychiatry

Balaj, Kayla, MD☑♿♥
4301 Garth Rd Ste 302
Baytown, TX 77521
Affiliation: Legacy Community Health Services
Phone:832-548-5000
Gender:F
https://www.legacycommunityhealth.org/

4301 Garth Rd Ste 306
Baytown, TX 77521
Affiliation: Legacy Community Health Services
Phone:832-548-5000
Gender:F
https://www.legacycommunityhealth.org/

Torrijos, Jose, MD☑♿♥
4301 Garth Rd Ste 302
Baytown, TX 77521
Affiliation: Legacy Community Health Services
Phone:832-548-5000
Gender:M
Ages:18 - 65 Years
Hours of Operation:MTuWTh 9:30-4,F 8-5
https://www.legacycommunityhealth.org/

Psychology

Maronie, Brianna, PHD☑♿♥
4301 Garth Rd Ste 302
Baytown, TX 77521
Affiliation: Legacy Community Health Services
Phone:832-548-5000
Gender:F
Ages:6 - 17 Years
Hours of Operation:M-F 8-5
https://www.legacycommunityhealth.org/

4301 Garth Rd Ste 400
Baytown, TX 77521
Affiliation: Legacy Community Health Services
Phone:281-420-8502
Gender:F
Ages:6 - 17 Years
Hours of Operation:M-F 8-5
https://www.legacycommunityhealth.org/

Smith, Kevin, PHD☑♿
720 Rollingbrook Dr
Baytown, TX 77521
Affiliation: Independent Physician/ Practitioner
Languages: SP

☐ Cultural Competence Training
☑ Accepting New Patients
⃠ Not Accepting New Patients
Telemedicine
♿ ADA Accessible
Same Day Walk-in Appt
♥ Healthy Texas Women Provider
24-Hour Pharmacy
DME Pharmacy
Requires Referral
Requires Prior Authorization

If you have questions, please call Community DualCare Aligned (HMO D-SNP) at 1.833.276.8306 or TTY 711, October 1 through March 31, 8:00 am to 8:00 pm, 7 days a week and April 1 through September 30, Monday through Friday, 8:00 am to 8:00 pm. The call is free. For more information, visit **www.communityhealthchoice.org/medicare**.

Phone:281-420-9355
Gender:M
Ages:5 - 99 Years
Hours of Operation:M-F 9-5

BEASLEY

Mental Health Residential Treatment Center

BRALLE HOME LLC☑
13530 Emmanuel King Rd
Beasley, TX 77417
Affiliation: Independent Physician/ Practitioner
Phone:214-566-3722
Ages:18 - 100 Years
Hours of Operation:M-Su 12-11:59

BEAUMONT

Neuropsychiatry

Tran, Tho Van, MD☑
2750 S 8th St
Beaumont, TX 77701
Affiliation: Independent Physician/ Practitioner
Phone:409-839-1091
Gender:M
Ages:-16 - -99 Years
Hours of Operation:M-F 8-5
www.spindletopcenter.org

Psychiatry

Chen, Zephan, DO☑
3080 College St
Beaumont, TX 77701
Affiliation: Independent Physician/ Practitioner
Phone:409-212-5000
Gender:M
Ages:0 - 100 Years
Hours of Operation:MTuWTh 8-5,F 8-12
http://www.bhset.net/About-Us/Our-Facilities.aspx

Groves, George, MD☑♥
3455 Stagg Dr
Beaumont, TX 77701
Affiliation: Legacy Community Health Services
Phone:832-548-5000
Gender:M
Ages:5 - 99 Years
Hours of Operation:M-F 8-5
https://www.legacycommunityhealth.org/

Groves, George, MD☑♥
450 N 11th St
Beaumont, TX 77702
Affiliation: Legacy Community Health Services
Phone:832-548-5000
Gender:M
Ages:5 - 99 Years
Hours of Operation:M-F 8-5
https://www.legacycommunityhealth.org/

Moore, Nakita, MD☑
2750 S 8th St
Beaumont, TX 77701
Affiliation: Independent Physician/ Practitioner
Phone:409-839-1091
Gender:F
Ages:3 - 65 Years
Hours of Operation:M-F 8-5
www.spindletopcenter.org

2750 S 8th St
Beaumont, TX 77701
Affiliation: Independent Physician/ Practitioner
Phone:409-839-1091
Gender:F
Ages:3 - 65 Years
Hours of Operation:M-F 8-5
www.spindletopcenter.org

Varghees, Seema, MD☑♥
2750 S 8th St
Beaumont, TX 77701
Affiliation: Independent Physician/ Practitioner
Phone:409-839-1091
Gender:F
Ages:0 - 100 Years
Hours of Operation:M-F 8-5
www.spindletopcenter.org

Psychology

Bertrand, Britani, PHD☑
4749 Odom Rd
Beaumont, TX 77706
Affiliation: Independent Physician/ Practitioner
Phone:409-200-2220
Gender:F
Ages:18 - 100 Years
Hours of Operation:M-F 9-6

☐ Capacitación en Competencia Cultural
☑ Se aceptan nuevos pacientes
⃠ No se aceptan nuevos pacientes
Telemedicina
Accesible según la ADA
Visita sin cita previa el mismo día
♥ Proveedor del programa Mujeres Saludables de Texas
Farmacia abierta las 24 horas
Farmacia de equipos médicos duraderos (DME)
Requiere referencia médica
Requiere autorización previa

Si tiene preguntas, llame a Community DualCare Integrated Aligned (HMO D-SNPal 1.833.276.8306 o TTY 711. Del 1 de octubre al 31 de marzo, de 8:00 a. m. a 8:00 p. m., los 7 días de la semana; del 1 de abril al 30 de septiembre, de lunes a viernes, de 8:00 a. m. a 8:00 p. m. La llamada es gratis. Más información: **CommunityHealthChoice.org/medicare.**

C. Community DualCare Aligned (HMO D-SNP)'s List of Network Providers / Lista de proveedores de la red

BELLAIRE

Applied Behavior Analysis (ABA)

Johnson, Devin, ABA☐☑♿🕘
4710 Bellaire Blvd
Ste 150
Bellaire, TX 77401
Affiliation: Independent Physician/ Practitioner
Phone:346-200-5618
Gender:M
Ages:0 - 99 Years
Hours of Operation:M-F 8-5

Licensed Clinical Social Work

Angulo Riascos, Josephine, LCSW☑♿
6500 West Loop S
Ste 200F
Bellaire, TX 77401
Affiliation: UT Physicians
Phone:713-572-8122
Gender:F

Psychiatry

Caplan, Kailey, MD☑♥
6500 West Loop S
Ste 200D
Bellaire, TX 77401
Affiliation: UT Physicians
Phone:713-486-9300
Gender:F
Ages:0 - 100 Years
Hours of Operation:M-F 8-5

BRYAN

Licensed Master Social Worker

Carrel, Lori, LMSW☑🕘
3201 University Dr E
Ste 265
Bryan, TX 77802
Affiliation: Independent Physician/ Practitioner
Phone:855-954-6876
Gender:F
Ages:6 - 99 Years
Hours of Operation:M-F 8-5

Licensed Professional Counselor

Martin, Brooke, LPC☑
3201 University Dr E
Ste 265
Bryan, TX 77802
Affiliation: Independent Physician/ Practitioner
Phone:855-954-6876
Gender:F
Ages:6 - 100 Years
Hours of Operation:M-F 8-5

Michaels, Shelbie, LPC☑
3201 University Dr E
Ste 265
Bryan, TX 77802
Affiliation: Independent Physician/ Practitioner
Phone:855-954-6876
Gender:F
Ages:16 - 99 Years
Hours of Operation:M-F 8-5

CLEVELAND

Licensed Professional Counselor

Senn, Lisa, LPC☑♿
307 N William Barnett Ave
Cleveland, TX 77327
Affiliation: Independent Physician/ Practitioner
Phone:281-592-2224
Gender:F
Ages:2 - 100 Years
Hours of Operation:M-F 8-5
http://www.hcset.com/

Psychiatry

Campbell, Kelly, MD☐☑♿♥
2004 Truman St
Cleveland, TX 77327
Affiliation: Independent Physician/ Practitioner
Phone:281-432-3000
Gender:F

COLLEGE STATION

Psychiatric Mental Health Nurse Practitioner

Jones, Amber, BSN☑📱♿♥
1605 Rock Prairie Rd
Ste 216
College Station, TX 77845
Affiliation: Psychiatry of Texas PLLC
Phone:832-979-4234
Gender:F
Ages:0 - 99 Years
Hours of Operation:M-F 8-6

Psychiatry

Gonzalez, Roberto, MD⃠📱♿♥
1605 Rock Prairie Rd
Ste 216
College Station, TX 77845
Affiliation: Independent Physician/ Practitioner
Phone:832-979-4234
Gender:M

☐ Cultural Competence Training
☑ Accepting New Patients
⃠ Not Accepting New Patients
📱 Telemedicine
♿ ADA Accessible
🕘 Same Day Walk-in Appt
♥ Healthy Texas Women Provider
↻ 24-Hour Pharmacy
◈ DME Pharmacy
↳ Requires Referral
☝ Requires Prior Authorization

If you have questions, please call Community DualCare Aligned (HMO D-SNP) at 1.833.276.8306 or TTY 711, October 1 through March 31, 8:00 am to 8:00 pm, 7 days a week and April 1 through September 30, Monday through Friday, 8:00 am to 8:00 pm. The call is free. For more information, visit **www.communityhealthchoice.org/medicare**.

C. Community DualCare Aligned (HMO D-SNP)'s List of Network Providers / Lista de proveedores de la red

Naeem, Faraz, MD☑
1605 Rock Prairie Rd Ste 216
College Station, TX 77845
Affiliation: Independent Physician/ Practitioner
Phone:832-979-4234
Gender:M
Ages:0 - 100 Years
Hours of Operation:M-F 9-6

Naeem, Faraz, MD☑
3550 Normand Dr
College Station, TX 77845
Affiliation: Independent Physician/ Practitioner
Phone:832-869-4818
Gender:M
Ages:0 - 100 Years
Hours of Operation:M-F 9-6

Osamor, Paulette, MD☑♥
3550 Normand Dr
College Station, TX 77845
Affiliation: Independent Physician/ Practitioner
Phone:832-869-4818
Gender:F
Ages:0 - 100 Years
Hours of Operation:M-F 9-6

CONROE

Multispecialty Clinic

TRI COUNTY BEHAVIORAL HEALTHCARE, TRI COUNTY MENTAL HLTH SERV⃠
1506 FM 2854 Rd
Conroe, TX 77304
Affiliation: Independent Facility Provider
Phone:936-756-8331
Ages:0 - 100 Years
Hours of Operation:M-F 8-5

Neuropsychiatry

Stone, Jonathan, MD☑♥
233 Sgt Ed Holcomb Blvd S
Conroe, TX 77304
Affiliation: Independent Physician/ Practitioner
Phone:936-521-6100
Gender:M
Ages:0 - 100 Years
Hours of Operation:M-F 8-5

Psychiatry

Campbell, Kelly, MD☑♥
233 Sgt Ed Holcomb Blvd S
Conroe, TX 77304
Affiliation: Independent Physician/ Practitioner
Phone:936-521-6100
Gender:F

Campbell, Kelly, MD☑♥
706 FM 2854
Conroe, TX 77301
Affiliation: Independent Physician/ Practitioner
Phone:936-538-1150
Gender:F

CROCKETT

Psychiatry

Vemulapalli, Sridevi, MD☑
1401 W Austin St
Crockett, TX 75835
Affiliation: Independent Physician/ Practitioner
Phone:936-544-8627
Gender:F
Ages:0 - 100 Years
Hours of Operation:M-F 8-5
www.myburke.org

CYPRESS

Applied Behavior Analysis (ABA)

Johnson, Devin, ABA☑
12711 Telge Rd Ste 400
Cypress, TX 77429
Affiliation: Independent Physician/ Practitioner
Phone:346-200-5618
Gender:M
Ages:0 - 99 Years
Hours of Operation:M-F 8-5

Licensed Clinical Social Work

Quinn, Marvshricka, LCSW☑
14150 Huffmeister Rd Ste 200
Cypress, TX 77429
Affiliation: Independent Physician/ Practitioner
Phone:888-988-6329
Gender:F
Ages:16 - 88 Years
Hours of Operation:MW 9-4,TuTh 10-3

Licensed Professional Counselor

Carey, Robyn, LPC☑
14930 Mueschke Rd Ste 100
Cypress, TX 77433
Affiliation: Independent Physician/ Practitioner
Phone:346-206-3992
Gender:F
Ages:4 - 99 Years
Hours of Operation:M-F 8-9,SaSu 9-6

☐ Capacitación en Competencia Cultural
☑ Se aceptan nuevos pacientes
⃠ No se aceptan nuevos pacientes
Telemedicina
Accesible según la ADA
Visita sin cita previa el mismo día
♥ Proveedor del programa Mujeres Saludables de Texas
Farmacia abierta las 24 horas
Farmacia de equipos médicos duraderos (DME)
Requiere referencia médica
Requiere autorización previa

Si tiene preguntas, llame a Community DualCare Integrated Aligned (HMO D-SNPal 1.833.276.8306 o TTY 711. Del 1 de octubre al 31 de marzo, de 8:00 a. m. a 8:00 p. m., los 7 días de la semana; del 1 de abril al 30 de septiembre, de lunes a viernes, de 8:00 a. m. a 8:00 p. m. La llamada es gratis. Más información: **CommunityHealthChoice.org/medicare.**

C. Community DualCare Aligned (HMO D-SNP)'s List of Network Providers / Lista de proveedores de la red

Mack, Jacqueline, LPC☑
20723 Banner Meadow Ln
Cypress, TX 77433
Affiliation: Independent Physician/ Practitioner
Phone:952-221-6067
Gender:F

DICKINSON

Developmental-Behavioral Pediatrics

Ingebredtsen, Kimberly, APN☑♿
2785 Gulf Fwy Ste 2.200
Dickinson, TX 77539
Affiliation: UTMB Physician Group
Phone:409-772-3695
Gender:F
Ages:0 - 18 Years

EDINBURG

Psychiatric Mental Health Nurse Practitioner

Jones, Amber, BSN☑♥
2110 W Trenton Rd Ste A
Edinburg, TX 78539
Affiliation: Psychiatry of Texas PLLC
Phone:832-869-4818
Gender:F
Ages:0 - 99 Years
Hours of Operation:M-F 8-6

Psychiatry

Gonzalez, Roberto, MD☑♥
2110 W Trenton Rd Ste A
Edinburg, TX 78539
Affiliation: Independent Physician/ Practitioner
Phone:832-869-4818
Gender:M

Naeem, Faraz, MD☑
2110 W Trenton Rd Ste A
Edinburg, TX 78539
Affiliation: Independent Physician/ Practitioner
Phone:832-869-4818
Gender:M
Ages:0 - 100 Years
Hours of Operation:M-F 9-6

FRIENDSWOOD

Licensed Clinical Social Work

Burdis, Pallah, LCSW☑
1715 S Friendswood Dr Fl 4
Friendswood, TX 77546
Affiliation: UTMB Physician Group
Phone:281-338-2798
Gender:F
Ages:0 - 100 Years
Hours of Operation:M-F 8-5

Machen, Laurel, LCSW⃠♥
1715 S Friendswood Dr Fl 4
Friendswood, TX 77546
Affiliation: UTMB Physician Group
Phone:281-338-2798
Gender:M
Ages:0 - 100 Years
Hours of Operation:M-F 8-5

Licensed Professional Counselor

Johnson, Jennie, LPC⃠♿♥
106 Whispering Pines Ave Ste 103
Friendswood, TX 77546
Affiliation: Independent Physician/ Practitioner
Phone:713-429-5325
Gender:F
Ages:18 - 75 Years
Hours of Operation:M-F 8-5

106 Whispering Pines Ave Ste 103
Friendswood, TX 77546
Affiliation: Independent Physician/ Practitioner
Phone:713-429-5325
Gender:F
Ages:18 - 75 Years
Hours of Operation:M-F 8-5

Skaria, Sita, LPC☑
1715 S Friendswood Dr Fl 4
Friendswood, TX 77546
Affiliation: UTMB Physician Group
Phone:281-338-2798
Gender:F
Ages:0 - 100 Years
Hours of Operation:M-F 8-5

Waterland, Keshil, LPC☑♿
104 Whispering Pines Ave
Friendswood, TX 77546
Affiliation: Independent Physician/ Practitioner
Phone:281-315-9508
Gender:F
Ages:0 - 100 Years
onebehavioralhealth.com

☐ Cultural Competence Training
☑ Accepting New Patients
⃠ Not Accepting New Patients
Telemedicine
♿ ADA Accessible
Same Day Walk-in Appt
♥ Healthy Texas Women Provider
24-Hour Pharmacy
DME Pharmacy
Requires Referral
Requires Prior Authorization

If you have questions, please call Community DualCare Aligned (HMO D-SNP) at 1.833.276.8306 or TTY 711, October 1 through March 31, 8:00 am to 8:00 pm, 7 days a week and April 1 through September 30, Monday through Friday, 8:00 am to 8:00 pm. The call is free. For more information, visit **www.communityhealthchoice.org/medicare**.

C. Community DualCare Aligned (HMO D-SNP)'s List of Network Providers / Lista de proveedores de la red

104 Whispering Pines Ave
Friendswood, TX 77546
Affiliation: Independent Physician/ Practitioner
Phone:281-315-9508
Gender:F
Ages:0 - 100 Years
onebehavioralhealth.com

Psychiatric Mental Health Nurse Practitioner

Botchway, Joshua, APN☑
106 Whispering Pines Ave Ste 103
Friendswood, TX 77546
Affiliation: Independent Physician/ Practitioner
Phone:713-429-5325
Gender:M
Ages:18 - 99 Years
Hours of Operation:M-F 8-5

106 Whispering Pines Ave Ste 103
Friendswood, TX 77546
Affiliation: Independent Physician/ Practitioner
Phone:713-429-5325
Gender:M
Ages:18 - 99 Years
Hours of Operation:M-F 8-5

Lozano, Amy, APN☑
106 Whispering Pines Ave Ste 103
Friendswood, TX 77546
Affiliation: Independent Physician/ Practitioner
Phone:713-429-5325
Gender:F
Ages:18 - 99 Years
Hours of Operation:M-F 8-5

106 Whispering Pines Ave Ste 103
Friendswood, TX 77546
Affiliation: Independent Physician/ Practitioner
Phone:713-429-5325
Gender:F
Ages:18 - 99 Years
Hours of Operation:M-F 8-5

McNealy, Jasmine, APN☑
104 Whispering Pines Ave
Friendswood, TX 77546
Affiliation: Independent Physician/ Practitioner
Phone:281-315-9508
Gender:F
onebehavioralhealth.com

104 Whispering Pines Ave
Friendswood, TX 77546
Affiliation: Independent Physician/ Practitioner
Phone:281-315-9508
Gender:F
onebehavioralhealth.com

106 Whispering Pines Ave Ste 103
Friendswood, TX 77546
Affiliation: Independent Physician/ Practitioner
Phone:713-429-5325
Gender:F

106 Whispering Pines Ave Ste 103
Friendswood, TX 77546
Affiliation: Independent Physician/ Practitioner
Phone:713-429-5325
Gender:F

Okwesa, Kate, APN☑
104 Whispering Pines Ave
Friendswood, TX 77546
Affiliation: Independent Physician/ Practitioner
Phone:281-315-9508
Gender:F
Ages:0 - 100 Years
Hours of Operation:M-F 8-5
onebehavioralhealth.com

104 Whispering Pines Ave
Friendswood, TX 77546
Affiliation: Independent Physician/ Practitioner
Phone:281-315-9508
Gender:F
Ages:0 - 100 Years
Hours of Operation:M-F 8-5
onebehavioralhealth.com

Sandhu, Rimi, APN☑
104 Whispering Pines Ave
Friendswood, TX 77546
Affiliation: Independent Physician/ Practitioner
Phone:281-315-9508
Gender:F
Ages:0 - 100 Years
Hours of Operation:M-F 8-5
onebehavioralhealth.com

- Capacitación en Competencia Cultural
- ☑ Se aceptan nuevos pacientes
- ⃠ No se aceptan nuevos pacientes
- Telemedicina
- Accesible según la ADA
- Visita sin cita previa el mismo día
- ♥ Proveedor del programa Mujeres Saludables de Texas
- Farmacia abierta las 24 horas
- Farmacia de equipos médicos duraderos (DME)
- Requiere referencia médica
- Requiere autorización previa

Si tiene preguntas, llame a Community DualCare Integrated Aligned (HMO D-SNPal 1.833.276.8306 o TTY 711. Del 1 de octubre al 31 de marzo, de 8:00 a. m. a 8:00 p. m., los 7 días de la semana; del 1 de abril al 30 de septiembre, de lunes a viernes, de 8:00 a. m. a 8:00 p. m. La llamada es gratis. Más información: **CommunityHealthChoice.org/medicare.**

C. Community DualCare Aligned (HMO D-SNP)'s List of Network Providers / Lista de proveedores de la red

104 Whispering Pines Ave
Friendswood, TX 77546
Affiliation: Independent Physician/ Practitioner
Phone:281-315-9508
Gender:F
Ages:0 - 100 Years
Hours of Operation:M-F 8-5
onebehavioralhealth.com

Psychiatry

Brindley, Paul, MD☑
1715 S Friendswood Dr Fl 4
Friendswood, TX 77546
Affiliation: UTMB Physician Group
Phone:281-338-2798
Gender:M
Ages:0 - 100 Years
Hours of Operation:M-F 8-5

Brizendine-Wijayawardana, Ashley, MD☑
1715 S Friendswood Dr Fl 4
Friendswood, TX 77546
Affiliation: UTMB Physician Group
Phone:281-338-2798
Gender:F

Kudrath, Farah, MD☑
128 W Parkwood Ave
Friendswood, TX 77546
Affiliation: UTMB Physician Group
Phone:832-658-7160
Gender:F
Ages:0 - 100 Years
Hours of Operation:M-F 8-5
https://doctors.utmbhealth.com/

128 W Parkwood Ave
Friendswood, TX 77546
Affiliation: UTMB Physician Group
Phone:832-658-7160
Gender:F
Ages:0 - 100 Years
Hours of Operation:M-F 8-5
https://doctors.utmbhealth.com/

Levine, Ruth, MD☑
1715 S Friendswood Dr Fl 4
Friendswood, TX 77546
Affiliation: UTMB Physician Group
Languages: SP
Phone:281-338-2798
Gender:F
Ages:0 - 100 Years
Hours of Operation:M-F 8-5

Nguyen, Transon, MD☑♥
1715 S Friendswood Dr Fl 4
Friendswood, TX 77546
Affiliation: UTMB Physician Group
Phone:281-338-2798
Gender:M
Ages:0 - 100 Years
Hours of Operation:M-F 8-5

Okwara, Tracey, MD☑
1715 S Friendswood Dr Fl 4
Friendswood, TX 77546
Affiliation: UTMB Physician Group
Phone:281-338-2798
Gender:F
Ages:0 - 100 Years
Hours of Operation:M-F 8-5

Oorjitham, Navin, MD☑
1715 S Friendswood Dr Fl 4
Friendswood, TX 77546
Affiliation: UTMB Physician Group
Phone:281-338-2798
Gender:M
Ages:0 - 100 Years
Hours of Operation:M-F 8-5

Raza, Shakeel, MD☑♿
104 Whispering Pines Ave
Friendswood, TX 77546
Affiliation: Independent Physician/ Practitioner
Phone:281-315-9508
Gender:M
Ages:2 - 100 Years
Hours of Operation:M-F 8-5
onebehavioralhealth.com

Szauter, Lindsay, MD☑
1715 S Friendswood Dr Fl 4
Friendswood, TX 77546
Affiliation: UTMB Physician Group
Phone:281-338-2798
Gender:F
Ages:0 - 100 Years
Hours of Operation:M-F 8-5

Wilson, Lauren, MD⃠♿🕘♥
104 Whispering Pines Ave
Friendswood, TX 77546
Affiliation: Independent Physician/ Practitioner
Phone:281-315-9508
Gender:F
onebehavioralhealth.com

104 Whispering Pines Ave
Friendswood, TX 77546
Affiliation: Independent Physician/ Practitioner
Phone:281-315-9508
Gender:F
onebehavioralhealth.com

Zaidi, Syed, MD☑♿🕘
106 Whispering Pines Ave Ste 103
Friendswood, TX 77546
Affiliation: Independent Physician/ Practitioner
Phone:713-429-5325
Gender:M
Ages:0 - 100 Years
Hours of Operation:M-F 8-5

☐ Cultural Competence Training
☑ Accepting New Patients
⃠ Not Accepting New Patients
Telemedicine
♿ ADA Accessible
🕘 Same Day Walk-in Appt
♥ Healthy Texas Women Provider
24-Hour Pharmacy
DME Pharmacy
Requires Referral
Requires Prior Authorization

If you have questions, please call Community DualCare Aligned (HMO D-SNP) at 1.833.276.8306 or TTY 711, October 1 through March 31, 8:00 am to 8:00 pm, 7 days a week and April 1 through September 30, Monday through Friday, 8:00 am to 8:00 pm. The call is free. For more information, visit **www.communityhealthchoice.org/medicare**.

106 Whispering Pines Ave Ste 103
Friendswood, TX 77546
Affiliation: Independent Physician/ Practitioner
Phone:713-429-5325
Gender:M
Ages:0 - 100 Years
Hours of Operation:M-F 8-5

Psychology

Gushanas, Kimberly, PHD☑
1715 S Friendswood Dr Fl 4
Friendswood, TX 77546
Affiliation: UTMB Physician Group
Phone:281-338-2798
Gender:F
Ages:0 - 100 Years
Hours of Operation:M-F 8-5

Kirk, Claire, PHD☑
1715 S Friendswood Dr Fl 4
Friendswood, TX 77546
Affiliation: UTMB Physician Group
Phone:281-338-2798
Gender:F
Ages:0 - 100 Years
Hours of Operation:M-F 8-5

Morgan, Myesha, PHD☑
1715 S Friendswood Dr Fl 4
Friendswood, TX 77546
Affiliation: UTMB Physician Group
Phone:281-338-2798
Gender:F
Ages:0 - 100 Years
Hours of Operation:M-F 8-5

GALVESTON

Developmental-Behavioral Pediatrics

Dunbar, Tia, LCSW☑♿
400 Harborside Dr
Galveston, TX 77555
Affiliation: UTMB Physician Group
Phone:409-266-7846
Gender:F
https://doctors.utmbhealth.com/

6416 Broadway St
Galveston, TX 77551
Affiliation: UTMB Physician Group
Phone:409-744-5437
Gender:F
https://doctors.utmbhealth.com/

Elie, Tabetha, APN☑♿
400 Harborside Dr
Galveston, TX 77555
Affiliation: UTMB Physician Group
Phone:409-266-7846
Gender:F
https://doctors.utmbhealth.com/

6416 Broadway St
Galveston, TX 77551
Affiliation: UTMB Physician Group
Phone:409-744-5437
Gender:F
https://doctors.utmbhealth.com/

Ingebredtsen, Kimberly, APN☑♿
400 Harborside Dr
Galveston, TX 77555
Affiliation: UTMB Physician Group
Phone:409-266-7846
Gender:F
https://doctors.utmbhealth.com/

6416 Broadway St
Galveston, TX 77551
Affiliation: UTMB Physician Group
Phone:409-744-5437
Gender:F
https://doctors.utmbhealth.com/

Ishiekwene, Martha, MD☑♿
400 Harborside Dr
Galveston, TX 77555
Affiliation: UTMB Physician Group
Phone:409-266-7846
https://doctors.utmbhealth.com/

6416 Broadway St
Galveston, TX 77551
Affiliation: UTMB Physician Group
Phone:409-744-5437
https://doctors.utmbhealth.com/

Licensed Clinical Social Work

Burdis, Pallah, LCSW☑
301 University Blvd Fl 10
Galveston, TX 77555
Affiliation: UTMB Physician Group
Phone:409-772-0770
Gender:F
Ages:0 - 100 Years
Hours of Operation:M-F 8-5

400 Harborside Dr Ste 118-119
Galveston, TX 77555
Affiliation: UTMB Physician Group
Phone:409-772-0770
Gender:F
Ages:0 - 100 Years
Hours of Operation:M-F 8-5

Machen, Laurel, LCSW☑♥
301 University Blvd Fl 10
Galveston, TX 77555
Affiliation: UTMB Physician Group
Phone:409-772-0770
Gender:M
Ages:0 - 100 Years
Hours of Operation:M-F 8-5

400 Harborside Dr Ste 118
Galveston, TX 77555
Affiliation: UTMB Physician Group
Phone:800-917-8906
Gender:M
Ages:0 - 100 Years
Hours of Operation:M-F 8-5
https://doctors.utmbhealth.com/

☐ Capacitación en Competencia Cultural
☑ Se aceptan nuevos pacientes
⃠ No se aceptan nuevos pacientes
Telemedicina
♿ Accesible según la ADA
Visita sin cita previa el mismo día
♥ Proveedor del programa Mujeres Saludables de Texas
Farmacia abierta las 24 horas
Farmacia de equipos médicos duraderos (DME)
Requiere referencia médica
Requiere autorización previa

Si tiene preguntas, llame a Community DualCare Integrated Aligned (HMO D-SNPal 1.833.276.8306 o TTY 711. Del 1 de octubre al 31 de marzo, de 8:00 a. m. a 8:00 p. m., los 7 días de la semana; del 1 de abril al 30 de septiembre, de lunes a viernes, de 8:00 a. m. a 8:00 p. m. La llamada es gratis. Más información: **CommunityHealthChoice.org/medicare.**

C. Community DualCare Aligned (HMO D-SNP)'s List of Network Providers / Lista de proveedores de la red

Murrell, Diana, LCSW
4700 Broadway St
Ste F100
Galveston, TX 77551
Affiliation: Independent Physician/ Practitioner
Phone:409-949-3406
Gender:F
Ages:0 - 100 Years
Hours of Operation:M-F 8-5
https://www.gchd.org/clinical-services/coastal-health-wellness

Licensed Professional Counselor

Leckie, Kaitlin, PHD☑
400 Harborside Dr
Ste 104
Galveston, TX 77555
Affiliation: UTMB Physician Group
Phone:409-772-2166
Gender:F
Ages:0 - 100 Years
Hours of Operation:M-F 8-5
https://doctors.utmbhealth.com/

Martinez, Irma, LPC☑
6416 Broadway St
Galveston, TX 77551
Affiliation: UTMB Physician Group
Phone:409-744-5437
Gender:F
https://doctors.utmbhealth.com/

Skaria, Sita, LPC☑
301 University Blvd
Fl 10
Galveston, TX 77555
Affiliation: UTMB Physician Group
Phone:409-772-0770
Gender:F
Ages:0 - 100 Years
Hours of Operation:M-F 8-5

400 Harborside Dr
Ste 118-119
Galveston, TX 77555
Affiliation: UTMB Physician Group
Phone:409-772-0770
Gender:F
Ages:0 - 100 Years
Hours of Operation:M-F 8-5

Neuropsychology

Lhatoo, Samden, MD☑♥
815 Market St
Galveston, TX 77550
Affiliation: UT Physicians Neurosciences
Phone:409-770-6687
Gender:M
Ages:0 - 99 Years
Hours of Operation:M-F 8-5
https://www.utphysicians.com/search-providers-locations/?formtab=nametab

Psychiatric Mental Health Nurse Practitioner

Gangadharan, Bhagyalekshmy, APN☑
400 Harborside Dr
Galveston, TX 77555
Affiliation: UTMB Physician Group
Phone:409-266-7846
Gender:F
https://doctors.utmbhealth.com/

6416 Broadway St
Galveston, TX 77551
Affiliation: UTMB Physician Group
Phone:409-744-5437
Gender:F
https://doctors.utmbhealth.com/

Karimjee, Jabeen, NP☑♥
815 Market St
Galveston, TX 77550
Affiliation: UT Physicians
Phone:409-770-6687
Gender:F
Hours of Operation:M-F 8-5
https://www.utphysicians.com/search-providers-locations/?formtab=nametab

Olepere, Judith, APN☑♥
3828 Avenue N
Galveston, TX 77550
Affiliation: Independent Physician/ Practitioner
Phone:409-763-2373
Gender:F
Ages:3 - 100 Years
Hours of Operation:M-F 8-5

3828 Avenue N
Galveston, TX 77550
Affiliation: Independent Physician/ Practitioner
Phone:409-763-2373
Gender:F
Ages:3 - 100 Years
Hours of Operation:M-F 8-5

Pincock, Mark, APN☑
400 Harborside Dr
Galveston, TX 77555
Affiliation: UTMB Physician Group
Phone:409-266-7846
Gender:M
https://doctors.utmbhealth.com/

6416 Broadway St
Galveston, TX 77551
Affiliation: UTMB Physician Group
Phone:409-744-5437
Gender:M
https://doctors.utmbhealth.com/

Psychiatry

Amaro, Doris, MD☑
301 University Blvd
Fl 10
Galveston, TX 77555
Affiliation: UTMB Physician Group
Phone:409-772-0770
Gender:F
Hours of Operation:M-F 8-5

☐ Cultural Competence Training
☑ Accepting New Patients
⃠ Not Accepting New Patients
Telemedicine
ADA Accessible
Same Day Walk-in Appt
♥ Healthy Texas Women Provider
24-Hour Pharmacy
DME Pharmacy
Requires Referral
Requires Prior Authorization

If you have questions, please call Community DualCare Aligned (HMO D-SNP) at 1.833.276.8306 or TTY 711, October 1 through March 31, 8:00 am to 8:00 pm, 7 days a week and April 1 through September 30, Monday through Friday, 8:00 am to 8:00 pm. The call is free. For more information, visit **www.communityhealthchoice.org/medicare**.

C. Community DualCare Aligned (HMO D-SNP)'s List of Network Providers / Lista de proveedores de la red

Brindley, Paul, MD☑
301 University Blvd
Fl 10
Galveston, TX 77555
Affiliation: UTMB Physician Group
Phone:409-772-0770
Gender:M
Hours of Operation:M-F 8-5

Brizendine-Wijayawardana, Ashley, MD☑
301 University Blvd
Fl 10
Galveston, TX 77555
Affiliation: UTMB Physician Group
Phone:409-772-0770
Gender:F
Hours of Operation:M-F 8-5

Harris, Toi, MD ☐ ☑ ♿
815 Market St
Galveston, TX 77550
Affiliation: UT Physicians
Phone:409-770-6687
Gender:F
Ages:0 - 100 Years
Hours of Operation:M-F 8-5
https://www.utphysicians.com/search-providers-locations/?formtab=nametab

Kudrath, Farah, MD☑
301 University Blvd
Fl 10
Galveston, TX 77555
Affiliation: UTMB Physician Group
Phone:409-772-0770
Gender:F
Ages:0 - 100 Years
Hours of Operation:M-F 8-5

301 University Blvd
Fl 10
Galveston, TX 77555
Affiliation: UTMB Physician Group
Phone:409-772-0770
Gender:F
Ages:0 - 100 Years
Hours of Operation:M-F 8-5

400 Harborside Dr
Ste 118/119
Galveston, TX 77555
Affiliation: UTMB Physician Group
Phone:800-917-8906
Gender:F
Ages:0 - 100 Years
Hours of Operation:M-F 8-5
https://doctors.utmbhealth.com/

400 Harborside Dr
Ste 118/119
Galveston, TX 77555
Affiliation: UTMB Physician Group
Phone:800-917-8906
Gender:F
Ages:0 - 100 Years
Hours of Operation:M-F 8-5
https://doctors.utmbhealth.com/

Levine, Ruth, MD☑
2200 Market St Ste 609
Galveston, TX 77550
Affiliation: UTMB Physician Group
Languages: SP
Phone:409-747-4010
Gender:F
Ages:0 - 100 Years
Hours of Operation:M-F 8-5
https://doctors.utmbhealth.com/

400 Harborside Dr
Ste 118-119
Galveston, TX 77555
Affiliation: UTMB Physician Group
Languages: SP
Phone:409-772-0770
Gender:F
Ages:0 - 100 Years
Hours of Operation:M-F 8-5

Mallett, Robin, MD☑
400 Harborside Dr
Ste 109
Galveston, TX 77555
Affiliation: UTMB Physician Group
Phone:409-266-7846
Gender:M
Ages:0 - 100 Years
Hours of Operation:M-F 8-5
https://doctors.utmbhealth.com/

Nguyen, Transon, MD☑♥
301 University Blvd
Fl 10
Galveston, TX 77555
Affiliation: UTMB Physician Group
Phone:409-772-0770
Gender:M
Ages:0 - 100 Years
Hours of Operation:M-F 8-5

400 Harborside Dr
Ste 118-119
Galveston, TX 77555
Affiliation: UTMB Physician Group
Phone:409-772-0770
Gender:M
Ages:0 - 100 Years
Hours of Operation:M-F 8-5

Oorjitham, Navin, MD☑
301 University Blvd
Fl 10
Galveston, TX 77555
Affiliation: UTMB Physician Group
Phone:409-772-0770
Gender:M
Ages:0 - 100 Years
Hours of Operation:M-F 8-5

400 Harborside Dr
Ste 118-119
Galveston, TX 77555
Affiliation: UTMB Physician Group
Phone:409-772-0770
Gender:M
Ages:0 - 100 Years
Hours of Operation:M-F 8-5

Szauter, Lindsay, MD☑
301 University Blvd
Fl 10
Galveston, TX 77555
Affiliation: UTMB Physician Group
Phone:409-772-0770
Gender:F
Ages:0 - 100 Years
Hours of Operation:M-F 8-5

☐ Capacitación en Competencia Cultural
☑ Se aceptan nuevos pacientes
⃠ No se aceptan nuevos pacientes
Telemedicina
♿ Accesible según la ADA
Visita sin cita previa el mismo día
♥ Proveedor del programa Mujeres Saludables de Texas
Farmacia abierta las 24 horas
Farmacia de equipos médicos duraderos (DME)
Requiere referencia médica
Requiere autorización previa

Si tiene preguntas, llame a Community DualCare Integrated Aligned (HMO D-SNPal 1.833.276.8306 o TTY 711. Del 1 de octubre al 31 de marzo, de 8:00 a. m. a 8:00 p. m., los 7 días de la semana; del 1 de abril al 30 de septiembre, de lunes a viernes, de 8:00 a. m. a 8:00 p. m. La llamada es gratis. Más información: **CommunityHealthChoice.org/medicare.**

C. Community DualCare Aligned (HMO D-SNP)'s List of Network Providers / Lista de proveedores de la red

400 Harborside Dr
Ste 118-119
Galveston, TX 77555
Affiliation: UTMB Physician Group
Phone:409-772-0770
Gender:F
Ages:0 - 100 Years
Hours of Operation:M-F 8-5

Wigg, Cindy Lou, MD☑♿
400 Harborside Dr
Ste 110
Galveston, TX 77555
Affiliation: UTMB Physician Group
Phone:409-772-1221
Gender:F
Ages:0 - 18 Years
Hours of Operation:M-F 8-5
https://doctors.utmbhealth.com/

Wigg, Cindy Lou, MD☑
400 Harborside Dr
Ste 118-119
Galveston, TX 77555
Affiliation: UTMB Physician Group
Phone:409-772-0770
Gender:F
Ages:0 - 18 Years
Hours of Operation:M-F 8-5

Psychiatry (Mental Illness)

Darban, Behnaz, PSYD☑
301 University Blvd
Galveston, TX 77553
Affiliation: UTMB Physician Group
Phone:832-505-2250
Gender:F
Ages:0 - 18 Years
Hours of Operation:M-F 8-5
https://doctors.utmbhealth.com/

Darban, Behnaz, PSYD⃠♿
400 Harborside Dr
Galveston, TX 77555
Affiliation: UTMB Physician Group
Phone:409-266-7846
Gender:F
Ages:0 - 18 Years
Hours of Operation:M-F 8-5
https://doctors.utmbhealth.com/

Psychology

Calvert, Barbara, PHD☑
301 University Blvd
Galveston, TX 77553
Affiliation: UTMB Physician Group
Phone:832-505-2250
Gender:F
Hours of Operation:M-F 8-5
https://doctors.utmbhealth.com/

Gushanas, Kimberly, PHD☑
301 University Blvd
Fl 10
Galveston, TX 77555
Affiliation: UTMB Physician Group
Phone:409-772-0770
Gender:F
Ages:0 - 100 Years
Hours of Operation:M-F 8-5

400 Harborside Dr
Ste 118-119
Galveston, TX 77555
Affiliation: UTMB Physician Group
Phone:409-772-0770
Gender:F
Ages:0 - 100 Years
Hours of Operation:M-F 8-5

Hughes, Jennifer, PHD☐☑♿
815 Market St
Galveston, TX 77550
Affiliation: UT Physicians
Phone:409-770-6687
Gender:F
Ages:0 - 100 Years
Hours of Operation:M-F 8-5
https://www.utphysicians.com/search-providers-locations/?formtab=nametab

Kirk, Claire, PHD☑
301 University Blvd
Fl 10
Galveston, TX 77555
Affiliation: UTMB Physician Group
Phone:409-772-0770
Gender:F
Ages:0 - 100 Years
Hours of Operation:M-F 8-5

Morgan, Myesha, PHD☑
301 University Blvd
Fl 10
Galveston, TX 77555
Affiliation: UTMB Physician Group
Phone:409-772-0770
Gender:F
Ages:0 - 100 Years
Hours of Operation:M-F 8-5

Nguyen, Thu, PSYD☑
301 University Blvd
Galveston, TX 77553
Affiliation: UTMB Physician Group
Phone:832-505-2250
Gender:F
Ages:0 - 100 Years
Hours of Operation:M-F 8-5
https://doctors.utmbhealth.com/

HEMPSTEAD

Licensed Professional Counselor

Austin, Leslie, LPC☑
255 Business Highway 290 N
Hempstead, TX 77445
Affiliation: Independent Physician/Practitioner
Phone:979-921-0474
Gender:M
Ages:0 - 100 Years
Hours of Operation:M-F 9-7,Sa 9-12

☐ Cultural Competence Training
☑ Accepting New Patients
⃠ Not Accepting New Patients
Telemedicine
♿ ADA Accessible
Same Day Walk-in Appt
♥ Healthy Texas Women Provider
24-Hour Pharmacy
DME Pharmacy
Requires Referral
Requires Prior Authorization

If you have questions, please call Community DualCare Aligned (HMO D-SNP) at 1.833.276.8306 or TTY 711, October 1 through March 31, 8:00 am to 8:00 pm, 7 days a week and April 1 through September 30, Monday through Friday, 8:00 am to 8:00 pm. The call is free. For more information, visit **www.communityhealthchoice.org/medicare**.

C. Community DualCare Aligned (HMO D-SNP)'s List of Network Providers / Lista de proveedores de la red

HOUSTON

Applied Behavior Analysis (ABA)

Bayle, Raven, ABA☑♿
3724 Cypress Creek Pkwy Ste 300
Houston, TX 77068
Affiliation: Independent Physician/ Practitioner
Phone:346-372-0771
Gender:F
Ages:0 - 99 Years
Hours of Operation:M-F 9-5

Johnson, Devin, ABA☐☑
2051 Greenhouse Rd Ste 160
Houston, TX 77084
Affiliation: Independent Physician/ Practitioner
Phone:844-272-7223
Gender:M
Ages:0 - 99 Years
Hours of Operation:M-F 8-5

Maeweather, Thessalian, ABA☑♿
3724 Cypress Creek Pkwy Ste 300
Houston, TX 77068
Affiliation: Independent Physician/ Practitioner
Phone:346-372-0771
Gender:M
Ages:0 - 21 Years
Hours of Operation:M-F 9-5

Case Management

Armstrong, Yumekia, LCSW☑
2323 S Voss Rd Ste 210
Houston, TX 77057
Affiliation: Independent Physician/ Practitioner
Phone:662-782-7800
Gender:F
Ages:5 - 99 Years
Hours of Operation:M-F 8-5

Developmental-Behavioral Pediatrics

Anzueto, Gabriel, MD☑
6655 Travis St Ste 800
Houston, TX 77030
Affiliation: UT Physicians
Phone:713-500-3600
Gender:M
Ages:0 - 18 Years
Hours of Operation:M-F 8-5

Solamen, Linda, MD☑
7000 Fannin St Ste 1900
Houston, TX 77030
Affiliation: UT Physicians
Phone:713-500-8300
Gender:F
Ages:0 - 21 Years
Hours of Operation:M-F 8-5

Geriatric Psychiatry

Alam, Saima, MA☑📱♿♥
9401 Southwest Fwy
Houston, TX 77074
Affiliation: The Harris Center & IDD
Phone:713-970-7000
Gender:F
Ages:3 - 100 Years
Hours of Operation:M-F 8-5
https://theharriscenter.org/Services/Our-Services/Outpatient-Mental-Health-Services

John, Vineeth, MD☑♿🕘♥
1941 East Rd Ste 2100
Houston, TX 77054
Affiliation: UT Physicians
Phone:713-486-2700
Gender:M
Ages:65 - 100 Years
https://www.utphysicians.com/search-providers-locations/?formtab=nametab

Mehdi, Syed Muhammad Ahsan, MD☑
2800 S Macgregor Way
Houston, TX 77021
Affiliation: UT Physicians
Phone:713-741-5000
Gender:M
Ages:15 - 99 Years
Hours of Operation:M-F 8-5
https://www.utphysicians.com/search-providers-locations/?formtab=nametab

5615 H Mark Cross-well Jr St
Houston, TX 77021
Affiliation: UT Physicians
Phone:713-500-1500
Gender:M
Ages:15 - 99 Years
Hours of Operation:M-F 8-5

☐ Capacitación en Competencia Cultural
☑ Se aceptan nuevos pacientes
⃠ No se aceptan nuevos pacientes
📱 Telemedicina
♿ Accesible según la ADA
🕘 Visita sin cita previa el mismo día
♥ Proveedor del programa Mujeres Saludables de Texas
↻ Farmacia abierta las 24 horas
◈ Farmacia de equipos médicos duraderos (DME)
↳ Requiere referencia médica
☝ Requiere autorización previa

Si tiene preguntas, llame a Community DualCare Integrated Aligned (HMO D-SNPal 1.833.276.8306 o TTY 711. Del 1 de octubre al 31 de marzo, de 8:00 a. m. a 8:00 p. m., los 7 días de la semana; del 1 de abril al 30 de septiembre, de lunes a viernes, de 8:00 a. m. a 8:00 p. m. La llamada es gratis. Más información: **CommunityHealthChoice.org/medicare.**

C. Community DualCare Aligned (HMO D-SNP)'s List of Network Providers / Lista de proveedores de la red

Licensed Clinical Social Work

Alvarez, Karla, LSCW☑
9401 Southwest Fwy
Houston, TX 77074
Affiliation: The Harris Center & IDD
Phone:713-970-7000
Ages:3 - 100 Years
Hours of Operation:M-F 8-5
https://theharriscenter.org/Services/Our-Services/Outpatient-Mental-Health-Services

Babin, Richard, LCSW☑
1214 N Post Oak Rd Ste 100
Houston, TX 77055
Affiliation: Independent Physician/ Practitioner
Phone:281-674-7145
Gender:M
Ages:18 - 100 Years
Hours of Operation:M-F 9-5
https://deblinhealthconcepts.com/

Bajic, Miljana, LCSW☑
9401 Southwest Fwy
Houston, TX 77074
Affiliation: The Harris Center & IDD
Phone:713-970-7000
Gender:F
Ages:3 - 99 Years
Hours of Operation:M-F 8-5
https://theharriscenter.org/Services/Our-Services/Outpatient-Mental-Health-Services

Ballestero, Sharon, LCSW☑♥
3811 Lyons Ave
Houston, TX 77020
Affiliation: Legacy Community Health Services
Phone:832-548-5000
Gender:F
Ages:0 - 100 Years
Hours of Operation:M-F 8-5:30
https://www.legacycommunityhealth.org/

Beckford-Anderson, Mercedes, LCSW☑
9401 Southwest Fwy
Houston, TX 77074
Affiliation: The Harris Center & IDD
Phone:713-970-7000
Gender:F
Ages:3 - 100 Years
Hours of Operation:M-F 8-5
https://theharriscenter.org/Services/Our-Services/Outpatient-Mental-Health-Services

Brown, Audrey, LCSW☑
9401 Southwest Fwy
Houston, TX 77074
Affiliation: The Harris Center & IDD
Phone:713-970-7000
Gender:F
Ages:3 - 99 Years
Hours of Operation:M-F 8-5
https://theharriscenter.org/Services/Our-Services/Outpatient-Mental-Health-Services

Burns, Cynthia, LCSW☑
2323 S Voss Rd Ste 210
Houston, TX 77057
Affiliation: Independent Physician/ Practitioner
Phone:662-782-7800
Gender:F
Ages:5 - 99 Years
Hours of Operation:M-F 8-5

Carrejo, Jose, LCSW☑
1214 N Post Oak Rd Ste 100
Houston, TX 77055
Affiliation: Independent Physician/ Practitioner
Languages: SP
Phone:281-674-7145
Gender:M
Ages:18 - 100 Years
Hours of Operation:M-F 9-5
https://deblinhealthconcepts.com/

Chapa, Valerie, LCSW☑
5901 Long Dr
Houston, TX 77087
Affiliation: The Harris Center & IDD
Phone:713-970-7000
Gender:F
Ages:3 - 17 Years
Hours of Operation:M-F 8-5
https://theharriscenter.org/Services/Our-Services/Outpatient-Mental-Health-Services

Conner, Cynthia, LCSW☑
7550 Office City Dr
Houston, TX 77012
Affiliation: Baylor AMS
Phone:713-495-3700
Gender:F
Ages:18 - 99 Years
Hours of Operation:M-F 8-5
https://www.bcm.edu/healthcare

☐ Cultural Competence Training
☑ Accepting New Patients
⊘ Not Accepting New Patients
Telemedicine
ADA Accessible
Same Day Walk-in Appt
♥ Healthy Texas Women Provider
24-Hour Pharmacy
◈ DME Pharmacy
Requires Referral
Requires Prior Authorization

If you have questions, please call Community DualCare Aligned (HMO D-SNP) at 1.833.276.8306 or TTY 711, October 1 through March 31, 8:00 am to 8:00 pm, 7 days a week and April 1 through September 30, Monday through Friday, 8:00 am to 8:00 pm. The call is free. For more information, visit **www.communityhealthchoice.org/medicare**.

C. Community DualCare Aligned (HMO D-SNP)'s List of Network Providers / Lista de proveedores de la red

Dean-Jessie, Sydney, LCSW☑
7676 Hillmont St Ste 204
Houston, TX 77040
Affiliation: Independent Physician/ Practitioner
Phone:978-400-3016
Gender:F
Ages:0 - 100 Years
Hours of Operation:M-F 8:30-9,Sa 11-3

Douglas, Sasha, LCSW☑
2537 S Gessner Rd Ste 206
Houston, TX 77063
Affiliation: Independent Physician/ Practitioner
Phone:713-485-4274
Gender:F
Ages:0 - 100 Years
Hours of Operation:M-F 8:30-5

Dupree, Lashay, LCSW☑
9401 Southwest Fwy
Houston, TX 77074
Affiliation: The Harris Center & IDD
Phone:713-970-7000
Ages:18 - 100 Years
Hours of Operation:M-F 8-5
https://theharriscenter.org/Services/Our-Services/Outpatient-Mental-Health-Services

Eligio, Holly, LCSW☑
9401 Southwest Fwy
Houston, TX 77074
Affiliation: The Harris Center & IDD
Phone:713-970-7000
Gender:F
Ages:3 - 100 Years
Hours of Operation:M-F 8-5
https://theharriscenter.org/Services/Our-Services/Outpatient-Mental-Health-Services

Ford, Paulette, LCSW☑
9401 Southwest Fwy
Houston, TX 77074
Affiliation: The Harris Center & IDD
Phone:713-970-7000
Gender:F
Ages:3 - 99 Years
Hours of Operation:M-F 8-5
https://theharriscenter.org/Services/Our-Services/Outpatient-Mental-Health-Services

Francis, Gittel, LCSW☑
4131 S Braeswood Blvd
Houston, TX 77025
Affiliation: Independent Physician/ Practitioner
Phone:877-891-9352
Gender:F
Ages:0 - 99 Years
Hours of Operation:M 12-8,TuWTh 8:30-5:30,F 8:30-4
www.jfshouston.org

Garcia, Raymond, LCSW☑
1214 N Post Oak Rd Ste 100
Houston, TX 77055
Affiliation: Independent Physician/ Practitioner
Phone:281-674-7145
Gender:M
Ages:18 - 100 Years
Hours of Operation:M-F 9-5
https://deblinhealthconcepts.com/

Garcia, Raymond, LCSW☑
7877 Willow Chase Blvd
Houston, TX 77070
Affiliation: Psychplus Medical Associates
Phone:832-869-4818
Gender:M
Ages:0 - 100 Years
Hours of Operation:M-F 9-6
www.psychplus.com

Gilchrist, Katelyn, LCSW
2808 Caroline St Ste 201
Houston, TX 77004
Affiliation: Independent Physician/ Practitioner
Phone:346-206-3992
Gender:F
Ages:5 - 99 Years
Hours of Operation:M-F 8-9,SaSu 9-6

Guevara, Oscar, LCSW☑
1214 N Post Oak Rd Ste 100
Houston, TX 77055
Affiliation: Independent Physician/ Practitioner
Phone:281-674-7145
Gender:M
Ages:0 - 100 Years
Hours of Operation:M-F 9-5
https://deblinhealthconcepts.com/

☐ Capacitación en Competencia Cultural
☑ Se aceptan nuevos pacientes
⊘ No se aceptan nuevos pacientes
Telemedicina
Accesible según la ADA
Visita sin cita previa el mismo día
♥ Proveedor del programa Mujeres Saludables de Texas
Farmacia abierta las 24 horas
Farmacia de equipos médicos duraderos (DME)
Requiere referencia médica
Requiere autorización previa

Si tiene preguntas, llame a Community DualCare Integrated Aligned (HMO D-SNPal 1.833.276.8306 o TTY 711. Del 1 de octubre al 31 de marzo, de 8:00 a. m. a 8:00 p. m., los 7 días de la semana; del 1 de abril al 30 de septiembre, de lunes a viernes, de 8:00 a. m. a 8:00 p. m. La llamada es gratis. Más información: **CommunityHealthChoice.org/medicare.**

C. Community DualCare Aligned (HMO D-SNP)'s List of Network Providers / Lista de proveedores de la red

Hartson, Tyler, LCSW☑♿
1214 N Post Oak Rd Ste 100
Houston, TX 77055
Affiliation: Independent Physician/ Practitioner
Phone:281-674-7145
Gender:M
Ages:18 - 100 Years
Hours of Operation:M-F 9-5
https://deblinhealthconcepts.com/

Jackson, Debra, LCSW☑♿
1214 N Post Oak Rd Ste 100
Houston, TX 77055
Affiliation: Independent Physician/ Practitioner
Phone:281-674-7145
Gender:F
Ages:18 - 100 Years
Hours of Operation:M-F 9-5
https://deblinhealthconcepts.com/

Jenkins, Zsa Zsa, LCSW☑♿
1214 N Post Oak Rd Ste 100
Houston, TX 77055
Affiliation: Independent Physician/ Practitioner
Phone:281-674-7145
Gender:F
Ages:18 - 100 Years
Hours of Operation:M-F 9-5
https://deblinhealthconcepts.com/

Kauffroth, Annette, LCSW☑♿
1214 N Post Oak Rd Ste 100
Houston, TX 77055
Affiliation: Independent Physician/ Practitioner
Phone:281-674-7145
Gender:F
Ages:-6 - 100 Years
Hours of Operation:M-F 9-5
https://deblinhealthconcepts.com/

Langford, Nicole, LCSW☑📱♿🕐
9401 Southwest Fwy
Houston, TX 77074
Affiliation: The Harris Center & IDD
Phone:713-970-7000
Gender:F
Ages:18 - 99 Years
Hours of Operation:M-F 8-5
https://theharriscenter.org/Services/Our-Services/Outpatient-Mental-Health-Services

Hicks, Alicia, LCSW☑♿♥
5598 North Fwy Ste A1
Houston, TX 77076
Affiliation: Legacy Community Health Services
Phone:832-548-5000
Gender:F
Ages:0 - 100 Years
Hours of Operation:M-F 8-5
https://www.legacycommunityhealth.org/

Jacobs, Francis, LCSW☑♿
1214 N Post Oak Rd Ste 100
Houston, TX 77055
Affiliation: Independent Physician/ Practitioner
Phone:281-674-7145
Gender:M
Ages:0 - 100 Years
Hours of Operation:M-F 9-5
https://deblinhealthconcepts.com/

Kakkanatt, George, LCSW☑♿
1214 N Post Oak Rd Ste 100
Houston, TX 77055
Affiliation: Independent Physician/ Practitioner
Languages: HI
Phone:281-674-7145
Gender:M
Ages:0 - 100 Years
Hours of Operation:M-F 9-5
https://deblinhealthconcepts.com/

Knight, Noelle, LCSW☑♿♥
7364 Antoine Dr
Houston, TX 77088
Affiliation: UT Physicians
Phone:713-486-7350
Gender:F
Ages:0 - 100 Years
Hours of Operation:MTuWTh 8-7,F 8-5
https://www.utphysicians.com/search-providers-locations/?formtab=nametab

Lawal, Adewale, LCSW☑♿
1214 N Post Oak Rd Ste 100
Houston, TX 77055
Affiliation: Independent Physician/ Practitioner
Phone:281-674-7145
Gender:M
Ages:5 - 65 Years
Hours of Operation:M-F 9-5
https://deblinhealthconcepts.com/

☐ Cultural Competence Training
☑ Accepting New Patients
⃠ Not Accepting New Patients
📱 Telemedicine
♿ ADA Accessible
🕐 Same Day Walk-in Appt
♥ Healthy Texas Women Provider
↻ 24-Hour Pharmacy
◈ DME Pharmacy
↳ Requires Referral
👍 Requires Prior Authorization

If you have questions, please call Community DualCare Aligned (HMO D-SNP) at 1.833.276.8306 or TTY 711, October 1 through March 31, 8:00 am to 8:00 pm, 7 days a week and April 1 through September 30, Monday through Friday, 8:00 am to 8:00 pm. The call is free. For more information, visit **www.communityhealthchoice.org/medicare**.

C. Community DualCare Aligned (HMO D-SNP)'s List of Network Providers / Lista de proveedores de la red

Lazaro Chang, Carissa, LSW☑
7676 Hillmont St Ste 204
Houston, TX 77040
Affiliation: Independent Physician/ Practitioner
Phone:978-400-3016
Gender:F
Hours of Operation:M-F 8-5

Leal, Priscilla, LCSW☑♿♥
6500 Rookin St Ste 200
Houston, TX 77074
Affiliation: Legacy Community Health Services
Phone:713-351-7350
Gender:F
Ages:0 - 100 Years
Hours of Operation:M-F 8-5
https://www.legacycommunityhealth.org/

Leal, Susan, LCSW⬚☑🕘♥
1905 Jacquelyn Dr Ste 101
Houston, TX 77055
Affiliation: Independent Physician/ Practitioner
Phone:713-462-6565
Gender:F
Hours of Operation:M-F 8-5
https://www.sbchc.net/

1905 Jacquelyn Dr Ste 101
Houston, TX 77055
Affiliation: Independent Physician/ Practitioner
Phone:713-462-6565
Gender:F
Hours of Operation:M-F 8-5
https://www.sbchc.net/

Lipovac-Dew, Martha, LCSW☑♿
6630 De Moss Dr
Houston, TX 77074
Affiliation: Baylor AMS
Phone:713-272-2600
Gender:F
Ages:18 - 99 Years
Hours of Operation:M-F 8-5
https://www.bcm.edu/healthcare

Lyons, William, LCSW☑♿🕘♥
1415 California St
Houston, TX 77006
Affiliation: Legacy Community Health Services
Phone:832-548-5100
Gender:M
Ages:0 - 100 Years
Hours of Operation:M-F 8-5
https://www.legacycommunityhealth.org/

Lyons, William, LCSW☑♿♥
3811 Lyons Ave
Houston, TX 77020
Affiliation: Legacy Community Health Services
Phone:832-548-5000
Gender:M
Ages:0 - 100 Years
Hours of Operation:M-F 8-5
https://www.legacycommunityhealth.org/

MacKenzie, Callie, LCSW☑♿
1214 N Post Oak Rd Ste 100
Houston, TX 77055
Affiliation: Independent Physician/ Practitioner
Phone:281-674-7145
Gender:F
Ages:-6 - 100 Years
Hours of Operation:M-F 9-5
https://deblinhealthconcepts.com/

Mccoy, Destiny, LCSW☑
4141 Southwest Fwy Ste 510
Houston, TX 77027
Affiliation: Independent Physician/ Practitioner
Phone:470-758-4002
Gender:F
Ages:5 - 100 Years
Hours of Operation:M-F 10-6

McElveen, Sable, LCSW☑♿
3811 Lyons Ave
Houston, TX 77020
Affiliation: Legacy Community Health Services
Phone:832-548-5000
Gender:F
Ages:10 - 30 Years
Hours of Operation:M-F 8-8,Sa 8-5
https://www.legacycommunityhealth.org/

McGregor, Julianne, LCSW☑♿
1502 Taub Loop 2nd Fl
Houston, TX 77030
Affiliation: Baylor AMS
Phone:713-873-4900
Gender:F
Ages:0 - 99 Years
Hours of Operation:M-F 8-5
https://www.bcm.edu/healthcare

⬚ Capacitación en Competencia Cultural
☑ Se aceptan nuevos pacientes
⃠ No se aceptan nuevos pacientes
Telemedicina
♿ Accesible según la ADA
🕘 Visita sin cita previa el mismo día
♥ Proveedor del programa Mujeres Saludables de Texas
Farmacia abierta las 24 horas
Farmacia de equipos médicos duraderos (DME)
Requiere referencia médica
Requiere autorización previa

Si tiene preguntas, llame a Community DualCare Integrated Aligned (HMO D-SNPal 1.833.276.8306 o TTY 711. Del 1 de octubre al 31 de marzo, de 8:00 a. m. a 8:00 p. m., los 7 días de la semana; del 1 de abril al 30 de septiembre, de lunes a viernes, de 8:00 a. m. a 8:00 p. m. La llamada es gratis. Más información: **CommunityHealthChoice.org/medicare.**

C. Community DualCare Aligned (HMO D-SNP)'s List of Network Providers / Lista de proveedores de la red

McInnis, John, LCSW☑♿
1214 N Post Oak Rd Ste 100
Houston, TX 77055
Affiliation: Independent Physician/ Practitioner
Phone:281-674-7145
Gender:M
Ages:0 - 100 Years
Hours of Operation:M-F 9-5
https://deblinhealthconcepts.com/

Mohiuddin, Fatima, LCSW☑
6671 Southwest Fwy Ste 675
Houston, TX 77074
Affiliation: Independent Physician/ Practitioner
Phone:804-615-2055
Gender:F
Ages:0 - 100 Years
Hours of Operation:M-F 9-5

Monterroza, Hazzel, LCSW☐☑📱♿♥
12340 Jones Rd Ste 290
Houston, TX 77070
Affiliation: Independent Physician/ Practitioner
Phone:832-756-2749
Gender:F
Hours of Operation:MTu 8-7,W 8-5,Th 8-6,F 8-1

Moore, Deshantra, LCSW☑♿♥
1941 East Rd Ste 2100
Houston, TX 77054
Affiliation: UT Physicians
Phone:713-486-2700
Gender:F
Ages:5 - 100 Years
Hours of Operation:M-F 8-5
https://www.utphysicians.com/search-providers-locations/?formtab=nametab

Moore, Justine, LCSW☐☑♿
3410 Austin St
Houston, TX 77004
Affiliation: Independent Physician/ Practitioner
Phone:832-940-2352
Gender:F
Ages:18 - 99 Years
Hours of Operation:M-F 8-8,Sa 8-2

Muldrow, Edward, LCSW☑♿
1214 N Post Oak Rd Ste 100
Houston, TX 77055
Affiliation: Independent Physician/ Practitioner
Phone:281-674-7145
Gender:M
Ages:18 - 100 Years
Hours of Operation:M-F 9-5
https://deblinhealthconcepts.com/

Newman, Kamey, LCSW☑♿
1214 N Post Oak Rd Ste 100
Houston, TX 77055
Affiliation: Independent Physician/ Practitioner
Phone:281-674-7145
Gender:F
Ages:18 - 100 Years
Hours of Operation:M-F 9-5
https://deblinhealthconcepts.com/

Noblet, Jennifer, LCSW☑♿♥
1941 East Rd Ste 2100
Houston, TX 77054
Affiliation: UT Physicians
Phone:713-486-2700
Gender:F
Ages:5 - 100 Years
Hours of Operation:M-F 8-5
https://www.utphysicians.com/search-providers-locations/?formtab=nametab

O'Reardon, Carmel, LCSW☑♿
1214 N Post Oak Rd Ste 100
Houston, TX 77055
Affiliation: Independent Physician/ Practitioner
Phone:281-674-7145
Gender:F
Ages:18 - 100 Years
Hours of Operation:M-F 9-5
https://deblinhealthconcepts.com/

O'Shea, Emily, LCSW☑
2500 E T C Jester Blvd Ste 178
Houston, TX 77008
Affiliation: Independent Physician/ Practitioner
Languages: SP
Phone:713-481-1295
Gender:F
Ages:0 - 99 Years
Hours of Operation:M-F 8-5

☐ Cultural Competence Training
☑ Accepting New Patients
⃠ Not Accepting New Patients
📱 Telemedicine
♿ ADA Accessible
🕘 Same Day Walk-in Appt
♥ Healthy Texas Women Provider
↻ 24-Hour Pharmacy
◈ DME Pharmacy
↳ Requires Referral
👍 Requires Prior Authorization

If you have questions, please call Community DualCare Aligned (HMO D-SNP) at 1.833.276.8306 or TTY 711, October 1 through March 31, 8:00 am to 8:00 pm, 7 days a week and April 1 through September 30, Monday through Friday, 8:00 am to 8:00 pm. The call is free. For more information, visit **www.communityhealthchoice.org/medicare**.

C. Community DualCare Aligned (HMO D-SNP)'s List of Network Providers / Lista de proveedores de la red

Patel, Dipti, LCSW☑♿🕘
1941 East Rd Ste 2100
Houston, TX 77054
Affiliation: UT Physicians
Phone:713-486-2700
Gender:F
Ages:5 - 100 Years
Hours of Operation:M-F 8-5
https://www.utphysicians.com/search-providers-locations/?formtab=nametab

Poole, Cherice, LCSW☐☑📱♿🕘
4635 Southwest Fwy Ste 635
Houston, TX 77027
Affiliation: Independent Physician/ Practitioner
Phone:713-850-0049
Gender:F
Ages:18 - 100 Years
Hours of Operation:M-F 8-5

Pryor, Holly, LCSW☐☑📱♿
16441 Space Center Blvd Ste C-100
Houston, TX 77058
Affiliation: Independent Physician/ Practitioner
Phone:281-480-7554
Gender:F
Ages:0 - 100 Years
Hours of Operation:M-F 8-5

Pule, Johanna, LCSW☑♥
6910 Bellaire Blvd Ste 9
Houston, TX 77074
Affiliation: Independent Physician/ Practitioner
Phone:832-968-6844
Gender:F
Ages:6 - 40 Years

Robertson, Dannielle, LCSW☐☑♿
7877 Willow Chase Blvd
Houston, TX 77070
Affiliation: Psychiatry of Texas PLLC
Phone:832-869-4818
Gender:F
Ages:0 - 120 Years
Hours of Operation:M-F 9-6
www.psychplus.com

7877 Willow Chase Blvd
Houston, TX 77070
Affiliation: Psychiatry of Texas PLLC
Phone:832-869-4818
Gender:F
Ages:0 - 120 Years
Hours of Operation:M-F 9-6
www.psychplus.com

7877 Willow Chase Blvd
Houston, TX 77070
Affiliation: Psychplus Medical Associates
Phone:832-869-4818
Gender:F
Ages:0 - 120 Years
Hours of Operation:M-F 9-6
www.psychplus.com

7877 Willow Chase Blvd
Houston, TX 77070
Affiliation: Psychplus Medical Associates
Phone:832-869-4818
Gender:F
Ages:0 - 120 Years
Hours of Operation:M-F 9-6
www.psychplus.com

Roehrkasse Brown, Maria, LCSW☐☑♿
13333 Dotson Rd Ste 160
Houston, TX 77070
Affiliation: Independent Physician/ Practitioner
Phone:346-206-3992
Gender:F
Ages:18 - 65 Years
Hours of Operation:M-F 8-9,Sa 8:30-6:30
www.anxietycenterhouston.com

13333 Dotson Rd Ste 160
Houston, TX 77070
Affiliation: Independent Physician/ Practitioner
Phone:346-206-3992
Gender:F
Ages:18 - 65 Years
Hours of Operation:M-F 8-9,Sa 8:30-6:30
www.anxietycenterhouston.com

Rogers, Lee Ann, LCSW☑♿
1214 N Post Oak Rd Ste 100
Houston, TX 77055
Affiliation: Independent Physician/ Practitioner
Phone:281-674-7145
Gender:F
Ages:18 - 100 Years
Hours of Operation:M-F 9-5
https://deblinhealthconcepts.com/

Romero, Jose, LCSW☐☑♿
5420 Dashwood Dr Ste 100
Houston, TX 77081
Affiliation: Legacy Community Health Services
Phone:713-351-7360
Gender:M
Ages:18 - 100 Years
Hours of Operation:MTuWTh 8-6,F 8-5
https://www.legacycommunityhealth.org/

☐ Capacitación en Competencia Cultural
☑ Se aceptan nuevos pacientes
⃠ No se aceptan nuevos pacientes
📱 Telemedicina
♿ Accesible según la ADA
🕘 Visita sin cita previa el mismo día
♥ Proveedor del programa Mujeres Saludables de Texas
↻ Farmacia abierta las 24 horas
◈ Farmacia de equipos médicos duraderos (DME)
↳ Requiere referencia médica
☝ Requiere autorización previa

Si tiene preguntas, llame a Community DualCare Integrated Aligned (HMO D-SNPal 1.833.276.8306 o TTY 711. Del 1 de octubre al 31 de marzo, de 8:00 a. m. a 8:00 p. m., los 7 días de la semana; del 1 de abril al 30 de septiembre, de lunes a viernes, de 8:00 a. m. a 8:00 p. m. La llamada es gratis. Más información: **CommunityHealthChoice.org/medicare.**

C. Community DualCare Aligned (HMO D-SNP)'s List of Network Providers / Lista de proveedores de la red

Sanchez, Jackyline, CSW☑
7676 Hillmont St Ste 204
Houston, TX 77040
Affiliation: Independent Physician/ Practitioner
Phone:978-400-3016
Gender:F
Ages:0 - 100 Years
Hours of Operation:M-F 8:30-9,Sa 11-3

Spencer, Regina, LCSW☐☑
12340 Jones Rd Ste 290
Houston, TX 77070
Affiliation: Independent Physician/ Practitioner
Phone:832-756-2749
Gender:F
Ages:5 - 100 Years
Hours of Operation:MTu 6-5,WTh 9-7,F 6-3

Spruill, Rachel, LCSW☐☑♥
7001 Corporate Dr Ste 120
Houston, TX 77036
Affiliation: Independent Physician/ Practitioner
Phone:713-773-0803
Gender:F
Ages:0 - 100 Years
Hours of Operation:M-F 8-5
hopechc.org

Thomas, Alicia, LCSW☐☑
10023 Main St Ste C10
Houston, TX 77025
Affiliation: Independent Physician/ Practitioner
Phone:979-574-1984
Gender:F
Ages:0 - 100 Years
Hours of Operation:M-F 8-8
www.positivelifelearning.org

Thompson, Jessica, LCSW☑
9401 Southwest Fwy
Houston, TX 77074
Affiliation: The Harris Center & IDD
Phone:713-970-7000
Gender:F
Ages:18 - 100 Years
Hours of Operation:M-F 8-5
https://theharriscenter.org/Services/Our-Services/Outpatient-Mental-Health-Services

Utley, Sa'Misty, LCSW☑♥
2620 E Crosstimbers St Ste 100
Houston, TX 77093
Affiliation: UT Physicians
Phone:713-486-8550
Gender:F
Ages:0 - 100 Years
Hours of Operation:M-F 8-5
https://www.utphysicians.com/search-providers-locations/?formtab=nametab

Vargas, Eduardo, LCSW☑
1214 N Post Oak Rd Ste 100
Houston, TX 77055
Affiliation: Independent Physician/ Practitioner
Phone:281-674-7145
Gender:M
Ages:18 - 100 Years
Hours of Operation:M-F 9-5
https://deblinhealthconcepts.com/

Villegas, Erica, LCSW☑
5616 Lawndale St Ste A108
Houston, TX 77023
Affiliation: Legacy Community Health Services
Phone:832-548-5000
Gender:F
Ages:3 - 65 Years
Hours of Operation:MWThF 8-5
https://www.legacycommunityhealth.org/

Welch, Jessalyn, LCSW☑
9401 Southwest Fwy
Houston, TX 77074
Affiliation: The Harris Center & IDD
Phone:713-970-7000
Gender:F
Ages:3 - 100 Years
Hours of Operation:M-F 8-5
https://theharriscenter.org/Services/Our-Services/Outpatient-Mental-Health-Services

Welch, Joy, LCSW☑
2401 Fountain View Dr Ste 464
Houston, TX 77057
Affiliation: Independent Physician/ Practitioner
Phone:888-688-9296
Gender:F
Ages:0 - 100 Years
Hours of Operation:M-Su 12-11:59

☐ Cultural Competence Training
☑ Accepting New Patients
⦸ Not Accepting New Patients
Telemedicine
ADA Accessible
Same Day Walk-in Appt
♥ Healthy Texas Women Provider
24-Hour Pharmacy
DME Pharmacy
Requires Referral
Requires Prior Authorization

If you have questions, please call Community DualCare Aligned (HMO D-SNP) at 1.833.276.8306 or TTY 711, October 1 through March 31, 8:00 am to 8:00 pm, 7 days a week and April 1 through September 30, Monday through Friday, 8:00 am to 8:00 pm. The call is free. For more information, visit **www.communityhealthchoice.org/medicare**.

C. Community DualCare Aligned (HMO D-SNP)'s List of Network Providers / Lista de proveedores de la red

Wilkinson, Kimberly, LCSW
9000 W Bellfort Ave
Houston, TX 77031
Affiliation: Legacy Community Health Services
Phone:713-351-7360
Gender:F
Ages:0 - 100 Years
Hours of Operation:M-F 8-4
https://www.legacycommunityhealth.org/

Williams, Bridgit, LCSW
4635 Southwest Fwy Ste 635
Houston, TX 77027
Affiliation: Independent Physician/ Practitioner
Phone:713-850-0049
Gender:F
Ages:0 - 100 Years
Hours of Operation:M-F 8-5

Wolf, Justin, LCSW
1941 East Rd Ste 2100
Houston, TX 77054
Affiliation: UT Physicians
Phone:713-486-2700
Gender:M
Ages:0 - 100 Years
https://www.utphysicians.com/search-providers-locations/?formtab=nametab

Young, Judy, LCSW
4131 S Braeswood Blvd
Houston, TX 77025
Affiliation: Independent Physician/ Practitioner
Phone:877-891-9352
Gender:F
Hours of Operation:M 8:30-8,TuWTh 8:30-5:30,F 8-4
www.jfshouston.org

Licensed Marriage and Family Therapist

Brooks, Brittney, LMFT
9401 Southwest Fwy
Houston, TX 77074
Affiliation: The Harris Center & IDD
Phone:713-970-7000
Gender:F
Ages:18 - 99 Years
Hours of Operation:M-F 8-5
https://theharriscenter.org/Services/Our-Services/Outpatient-Mental-Health-Services

Brown, Kenisha, LPC
6201 Bonhomme Rd Ste 434S
Houston, TX 77036
Affiliation: Independent Physician/ Practitioner
Phone:877-306-4600
Gender:F
Ages:0 - 100 Years
Hours of Operation:MTuWTh 10-3

Dominguez, Ana, LMFT
2019 Crawford St
Houston, TX 77002
Affiliation: Independent Physician/ Practitioner
Phone:937-358-1945
Gender:F
Ages:0 - 100 Years
Hours of Operation:M-F 9-5

Jones-Marsden, Michelle, LMFT
7877 Willow Chase Blvd
Houston, TX 77070
Affiliation: Psychplus Medical Associates
Phone:832-869-4818
Gender:F
Ages:0 - 120 Years
Hours of Operation:M-F 9-6
www.psychplus.com

Moradi, Mahtab, LMFT
16345 S Post Oak Rd
Houston, TX 77053
Affiliation: Independent Physician/ Practitioner
Phone:281-864-0448
Gender:F
Ages:13 - 99 Years
Hours of Operation:M-F 9-5

Moradi, Mahtab, LMFT
5012 N Shepherd Dr
Houston, TX 77018
Affiliation: Independent Physician/ Practitioner
Phone:713-695-7462
Gender:F
Ages:13 - 99 Years
Hours of Operation:M-F 9-5

Paxton, Jeremy, LMFT
3410 Austin St
Houston, TX 77004
Affiliation: Independent Physician/ Practitioner
Phone:832-940-2352
Gender:M
Ages:2 - 100 Years
Hours of Operation:M-F 8-5

☐ Capacitación en Competencia Cultural
☑ Se aceptan nuevos pacientes
⃠ No se aceptan nuevos pacientes
Telemedicina
Accesible según la ADA
Visita sin cita previa el mismo día
♥ Proveedor del programa Mujeres Saludables de Texas
Farmacia abierta las 24 horas
Farmacia de equipos médicos duraderos (DME)
Requiere referencia médica
Requiere autorización previa

Si tiene preguntas, llame a Community DualCare Integrated Aligned (HMO D-SNPal 1.833.276.8306 o TTY 711. Del 1 de octubre al 31 de marzo, de 8:00 a. m. a 8:00 p. m., los 7 días de la semana; del 1 de abril al 30 de septiembre, de lunes a viernes, de 8:00 a. m. a 8:00 p. m. La llamada es gratis. Más información: **CommunityHealthChoice.org/medicare.**

C. Community DualCare Aligned (HMO D-SNP)'s List of Network Providers / Lista de proveedores de la red

Licensed Master Social Worker

Robinson, Damien, LCSW☑
2323 S Voss Rd Ste 210
Houston, TX 77057
Affiliation: Independent Physician/ Practitioner
Phone:662-782-7800
Gender:M
Hours of Operation:M-F 8-5

Licensed Professional Counselor

Abel, Suzanna, LPC☐☑
12340 Jones Rd Ste 290
Houston, TX 77070
Affiliation: Independent Physician/ Practitioner
Phone:832-756-2749
Gender:F
Ages:5 - 99 Years
Hours of Operation:M 8-7,Tu 7-7,W 7-5,Th 7-6,F 8-4,Sa 8-1

Ahaiwa, Chioma, LPC☑
2323 S Voss Rd Ste 210
Houston, TX 77057
Affiliation: Independent Physician/ Practitioner
Phone:662-782-7800
Gender:F
Ages:5 - 100 Years
Hours of Operation:M-F 8-5

Alexander, Justin, LPC☑
9401 Southwest Fwy
Houston, TX 77074
Affiliation: The Harris Center & IDD
Phone:713-970-7000
Gender:M
Ages:18 - 99 Years
Hours of Operation:M-F 8-5
https://theharriscenter.org/Services/Our-Services/Outpatient-Mental-Health-Services

Ayinde, Adeola, LPC☑
6666 Harwin Dr Ste 155
Houston, TX 77036
Affiliation: Independent Physician/ Practitioner
Phone:832-834-3830
Gender:F
Ages:4 - 99 Years
Hours of Operation:M-F 8-5

Bates, Rachell, LPC☑
2019 Crawford St
Houston, TX 77002
Affiliation: Independent Physician/ Practitioner
Phone:937-358-1945
Gender:F
Ages:0 - 100 Years
Hours of Operation:M-F 9-5

Bell, Reyshawna, LPC☑
9401 Southwest Fwy
Houston, TX 77074
Affiliation: The Harris Center & IDD
Phone:713-970-7000
Gender:F
Ages:3 - 100 Years
Hours of Operation:M-F 8-5
https://theharriscenter.org/Services/Our-Services/Outpatient-Mental-Health-Services

Bellone, Angela, LPC☑♥
13703 Aldine Westfield Rd
Houston, TX 77039
Affiliation: Legacy Community Health Services
Phone:832-548-5000
Gender:F
Hours of Operation:M-F 7:30-4

Bolden, Chelseyah, LPC☑
9401 Southwest Fwy
Houston, TX 77074
Affiliation: The Harris Center & IDD
Phone:713-970-7000
Gender:F
Ages:18 - 100 Years
Hours of Operation:M-F 8-5
https://theharriscenter.org/Services/Our-Services/Outpatient-Mental-Health-Services

Brazile, Keenah, LPC☑
16770 Imperial Valley Dr Ste 125E
Houston, TX 77060
Affiliation: Independent Physician/ Practitioner
Phone:713-240-3946
Gender:F
Ages:0 - 100 Years
Hours of Operation:M-F 9-6

☐ Cultural Competence Training
☑ Accepting New Patients
⃠ Not Accepting New Patients
Telemedicine
ADA Accessible
Same Day Walk-in Appt
♥ Healthy Texas Women Provider
24-Hour Pharmacy
DME Pharmacy
Requires Referral
Requires Prior Authorization

If you have questions, please call Community DualCare Aligned (HMO D-SNP) at 1.833.276.8306 or TTY 711, October 1 through March 31, 8:00 am to 8:00 pm, 7 days a week and April 1 through September 30, Monday through Friday, 8:00 am to 8:00 pm. The call is free. For more information, visit **www.communityhealthchoice.org/medicare**.

C. Community DualCare Aligned (HMO D-SNP)'s List of Network Providers / Lista de proveedores de la red

Broussard, Wyanicka, LPC☑
5144 E Sam Houston Pkwy N Ste 114
Houston, TX 77015
Affiliation: Independent Physician/ Practitioner
Phone:346-327-5161
Gender:F
Ages:0 - 99 Years

Brown, Michelle, LPC☐☑♿
7877 Willow Chase Blvd
Houston, TX 77070
Affiliation: Psychplus Medical Associates
Phone:832-869-4818
Gender:F
Ages:0 - 120 Years
Hours of Operation:M-F 9-6
www.psychplus.com

Burnley, Gina, LPC☐☑♿♥
7877 Willow Chase Blvd
Houston, TX 77070
Affiliation: Psychplus Medical Associates
Phone:832-869-4818
Gender:F
Hours of Operation:M-F 8-5
www.psychplus.com

Burton, Derrick, LPC☑
7322 Southwest Fwy Ste 1-1055
Houston, TX 77074
Affiliation: Independent Physician/ Practitioner
Phone:307-461-9646
Gender:M
Ages:5 - 99 Years
Hours of Operation:M-F 9-5

Butte, Sarly, LPC☑♿🕘♥
1941 East Rd Ste 2100
Houston, TX 77054
Affiliation: UT Physicians
Phone:713-486-2700
Gender:F
Ages:15 - 100 Years
Hours of Operation:M-F 8-5
https://www.utphysicians.com/search-providers-locations/?formtab=nametab

Carey, Robyn, LPC☐☑♿
7877 Willow Chase Blvd
Houston, TX 77070
Affiliation: Psychplus Medical Associates
Phone:832-869-4818
Gender:F
Ages:0 - 100 Years
Hours of Operation:M-F 8-5
www.psychplus.com

Chaplin, Brittany, LPC☑📱♿🕘
9401 Southwest Fwy
Houston, TX 77074
Affiliation: The Harris Center & IDD
Phone:713-970-7000
Gender:F
Ages:18 - 99 Years
Hours of Operation:M-F 8-5
https://theharriscenter.org/Services/Our-Services/Outpatient-Mental-Health-Services

Chowdhury, Taneem, LPC☑📱♿
9401 Southwest Fwy
Houston, TX 77074
Affiliation: The Harris Center & IDD
Phone:713-970-7000
Gender:M
Ages:3 - 99 Years
Hours of Operation:M-F 8-5
https://theharriscenter.org/Services/Our-Services/Outpatient-Mental-Health-Services

Cooper, Donald, LPC☑📱♿
2627 Caroline St
Houston, TX 77004
Affiliation: The Harris Center & IDD
Phone:713-970-7000
Gender:M
Ages:18 - 99 Years
Hours of Operation:M-F 8-5
https://theharriscenter.org/Services/Our-Services/Outpatient-Mental-Health-Services

Davis, Derica, LPC☑♿
3724 Cypress Creek Pkwy Ste 300
Houston, TX 77068
Affiliation: Independent Physician/ Practitioner
Phone:346-372-0771
Gender:F
Ages:0 - 99 Years
Hours of Operation:M-F 9-5

Dunn, Milton, LPC☑🕘
7322 Southwest Fwy Ste 1055
Houston, TX 77074
Affiliation: Independent Physician/ Practitioner
Phone:346-279-8175
Gender:M
Ages:0 - 100 Years
Hours of Operation:M-F 8-8,Sa 8-6

☐ Capacitación en Competencia Cultural
☑ Se aceptan nuevos pacientes
⃠ No se aceptan nuevos pacientes
📱 Telemedicina
♿ Accesible según la ADA
🕘 Visita sin cita previa el mismo día
♥ Proveedor del programa Mujeres Saludables de Texas
↻ Farmacia abierta las 24 horas
◈ Farmacia de equipos médicos duraderos (DME)
↪ Requiere referencia médica
☝ Requiere autorización previa

Si tiene preguntas, llame a Community DualCare Integrated Aligned (HMO D-SNPal 1.833.276.8306 o TTY 711. Del 1 de octubre al 31 de marzo, de 8:00 a. m. a 8:00 p. m., los 7 días de la semana; del 1 de abril al 30 de septiembre, de lunes a viernes, de 8:00 a. m. a 8:00 p. m. La llamada es gratis. Más información: **CommunityHealthChoice.org/medicare.**

C. Community DualCare Aligned (HMO D-SNP)'s List of Network Providers / Lista de proveedores de la red

Ebirim, Mary, LPC☑
6666 Harwin Dr Ste 155
Houston, TX 77036
Affiliation: Independent Physician/ Practitioner
Phone:832-834-3830
Gender:F
Ages:0 - 100 Years
Hours of Operation:M-F 9-5

Epstein-Santana, Sarah, LPC☑♿
8702 S Course Dr
Houston, TX 77099
Affiliation: Independent Physician/ Practitioner
Phone:281-498-5796
Gender:F
Ages:21 - 105 Years
Hours of Operation:M-F 8-5

Flores, Denis, LPC⬚☑♿
7877 Willow Chase Blvd
Houston, TX 77070
Affiliation: Psychplus Medical Associates
Phone:832-869-4818
Ages:0 - 100 Years
Hours of Operation:M-F 8-5
www.psychplus.com

Galan, Alejandro, LPC⬚☑♿🕘♥
7877 Willow Chase Blvd
Houston, TX 77070
Affiliation: Psychiatry of Texas PLLC
Phone:832-869-4818
Gender:M
Ages:0 - 120 Years
Hours of Operation:M-F 9-6
www.psychplus.com

7877 Willow Chase Blvd
Houston, TX 77070
Affiliation: Psychiatry of Texas PLLC
Phone:832-869-4818
Gender:M
Ages:0 - 120 Years
Hours of Operation:M-F 9-6
www.psychplus.com

7877 Willow Chase Blvd
Houston, TX 77070
Affiliation: Psychplus Medical Associates
Phone:832-869-4818
Gender:M
Ages:0 - 120 Years
Hours of Operation:M-F 9-6
www.psychplus.com

7877 Willow Chase Blvd
Houston, TX 77070
Affiliation: Psychplus Medical Associates
Phone:832-869-4818
Gender:M
Ages:0 - 120 Years
Hours of Operation:M-F 9-6
www.psychplus.com

Gonzales, Joseph, LPC☑📱♿🕘
9401 Southwest Fwy
Houston, TX 77074
Affiliation: The Harris Center & IDD
Phone:713-970-7000
Gender:M
Ages:3 - 100 Years
Hours of Operation:M-F 8-5
https://theharriscenter.org/Services/Our-Services/Outpatient-Mental-Health-Services

Goodson, Christina, LPC☑♿♥
902 Frostwood Dr Ste 201
Houston, TX 77024
Affiliation: Psychiatry of Texas PLLC
Phone:832-869-4818
Gender:F
Ages:0 - 100 Years
Hours of Operation:M-F 9-6

902 Frostwood Dr Ste 201
Houston, TX 77024
Affiliation: Psychiatry of Texas PLLC
Phone:832-869-4818
Gender:F
Ages:0 - 100 Years
Hours of Operation:M-F 9-6

Green, Tamere, LPC⬚☑♿♥
7877 Willow Chase Blvd
Houston, TX 77070
Affiliation: Psychplus Medical Associates
Phone:832-869-4818
Gender:F
Ages:0 - 100 Years
Hours of Operation:M-F 9-6
www.psychplus.com

7877 Willow Chase Blvd
Houston, TX 77070
Affiliation: Psychiatry of Texas PLLC
Phone:832-869-4818
Gender:F
Ages:0 - 100 Years
Hours of Operation:M-F 9-6
www.psychplus.com

Guerrero, Jasmin, LPC☑📱♿
9401 Southwest Fwy
Houston, TX 77074
Affiliation: The Harris Center & IDD
Phone:713-970-7000
Gender:F
Ages:3 - 100 Years
Hours of Operation:M-F 8-5
https://theharriscenter.org/Services/Our-Services/Outpatient-Mental-Health-Services

9401 Southwest Fwy
Houston, TX 77074
Affiliation: The Harris Center & IDD
Phone:713-970-7000
Gender:F
Ages:3 - 100 Years
Hours of Operation:M-F 8-5
https://theharriscenter.org/Services/Our-Services/Outpatient-Mental-Health-Services

⬚ Cultural Competence Training
☑ Accepting New Patients
⃠ Not Accepting New Patients
📱 Telemedicine
♿ ADA Accessible
🕘 Same Day Walk-in Appt
♥ Healthy Texas Women Provider
↻ 24-Hour Pharmacy
◈ DME Pharmacy
↳ Requires Referral
👍 Requires Prior Authorization

If you have questions, please call Community DualCare Aligned (HMO D-SNP) at 1.833.276.8306 or TTY 711, October 1 through March 31, 8:00 am to 8:00 pm, 7 days a week and April 1 through September 30, Monday through Friday, 8:00 am to 8:00 pm. The call is free. For more information, visit **www.communityhealthchoice.org/medicare**.

C. Community DualCare Aligned (HMO D-SNP)'s List of Network Providers / Lista de proveedores de la red

Guillory-Moten, Danna, LPC
2626 S Loop W Ste 415
Houston, TX 77054
Affiliation: Independent Physician/ Practitioner
Phone:281-936-0047
Gender:F
Hours of Operation:M-F 8-5
kenise@cyega.com

Harnsberry-Davis, Julia, LPC
2626 S Loop W Ste 415
Houston, TX 77054
Affiliation: Independent Physician/ Practitioner
Phone:281-936-0047
Gender:F
Ages:13 - 100 Years
Hours of Operation:M-F 8-5
kenise@cyega.com

Hawkins, Jazmine, LPC
3724 Cypress Creek Pkwy Ste 300
Houston, TX 77068
Affiliation: Independent Physician/ Practitioner
Phone:346-372-0771
Gender:F
Hours of Operation:M-F 9-5

Herpin, Eric, LPC
3724 Cypress Creek Pkwy Ste 300
Houston, TX 77068
Affiliation: Independent Physician/ Practitioner
Phone:346-372-0771
Gender:M
Hours of Operation:M-F 9-5

3724 Cypress Creek Pkwy Ste 300
Houston, TX 77068
Affiliation: Independent Physician/ Practitioner
Phone:346-372-0771
Gender:M
Hours of Operation:M-F 9-5

Herrera, Margarita, LPC
7877 Willow Chase Blvd
Houston, TX 77070
Affiliation: Psychplus Medical Associates
Phone:832-869-4818
Gender:F
Ages:0 - 100 Years
Hours of Operation:M-F 8-5
www.psychplus.com

Hines, Anthony, LPC
800 Wilcrest Dr Ste 107
Houston, TX 77042
Affiliation: Independent Physician/ Practitioner
Phone:318-588-2477
Gender:M
Ages:0 - 100 Years
Hours of Operation:M-F 8-5

Hite, Le'Keisha, LPC
2990 Richmond Ave Ste 420
Houston, TX 77098
Affiliation: Independent Physician/ Practitioner
Languages: SP
Phone:804-658-0133
Gender:F
Ages:5 - 100 Years
Hours of Operation:M-F 9-4:30

Holden, Sharnell, LPC
9894 Bissonnet St Ste 710
Houston, TX 77036
Affiliation: Independent Physician/ Practitioner
Phone:305-504-4259
Gender:F
Ages:0 - 100 Years
Hours of Operation:M-F 9-5

Hopkins, Roy, LPC
9401 Southwest Fwy
Houston, TX 77074
Affiliation: The Harris Center & IDD
Phone:713-970-7000
Gender:M
Ages:18 - 100 Years
Hours of Operation:M-F 8-5
https://theharriscenter.org/Services/Our-Services/Outpatient-Mental-Health-Services

Hughes, Marvin, LPC
2000 Crawford St Ste 1650
Houston, TX 77002
Affiliation: Independent Physician/ Practitioner
Phone:832-387-4368
Gender:M
Ages:0 - 99 Years
Hours of Operation:M-F 9-5

John, Tai, LPC
6671 Southwest Fwy Ste 406
Houston, TX 77074
Affiliation: Independent Physician/ Practitioner
Phone:832-303-2643
Gender:F
Ages:0 - 100 Years
Hours of Operation:M-F 8-5

Jones, Sherene, LPC
7877 Willow Chase Blvd
Houston, TX 77070
Affiliation: Psychiatry of Texas PLLC
Phone:832-869-4818
Gender:F
Ages:0 - 100 Years
Hours of Operation:M-F 8-5
www.psychplus.com

☐ Capacitación en Competencia Cultural
☑ Se aceptan nuevos pacientes
⃠ No se aceptan nuevos pacientes
Telemedicina
Accesible según la ADA
Visita sin cita previa el mismo día
♥ Proveedor del programa Mujeres Saludables de Texas
Farmacia abierta las 24 horas
Farmacia de equipos médicos duraderos (DME)
Requiere referencia médica
Requiere autorización previa

Si tiene preguntas, llame a Community DualCare Integrated Aligned (HMO D-SNPal 1.833.276.8306 o TTY 711. Del 1 de octubre al 31 de marzo, de 8:00 a. m. a 8:00 p. m., los 7 días de la semana; del 1 de abril al 30 de septiembre, de lunes a viernes, de 8:00 a. m. a 8:00 p. m. La llamada es gratis. Más información: **CommunityHealthChoice.org/medicare.**

C. Community DualCare Aligned (HMO D-SNP)'s List of Network Providers / Lista de proveedores de la red

King, Seantia, LPC
7877 Willow Chase Blvd
Houston, TX 77070
Affiliation: Independent Physician/ Practitioner
Phone:832-869-4818
Gender:F
www.psychplus.com

7877 Willow Chase Blvd
Houston, TX 77070
Affiliation: Psychplus Medical Associates
Phone:832-869-4818
Gender:F
www.psychplus.com

Laliberte, Gregory, LPC
7877 Willow Chase Blvd
Houston, TX 77070
Affiliation: Psychplus Medical Associates
Languages: SP
Phone:832-869-4818
Gender:M
Hours of Operation:M-F 8-5
www.psychplus.com

7877 Willow Chase Blvd
Houston, TX 77070
Affiliation: Psychplus Medical Associates
Languages: SP
Phone:832-869-4818
Gender:M
Hours of Operation:M-F 8-5
www.psychplus.com

Landry, Grace, LPC
7322 Southwest Fwy Ste 1055
Houston, TX 77074
Affiliation: Independent Physician/ Practitioner
Phone:346-279-8175
Gender:F
Ages:0 - 100 Years
Hours of Operation:M-F 8-5

Latin, Olan, LPC
6671 Southwest Fwy Ste 406
Houston, TX 77074
Affiliation: Independent Physician/ Practitioner
Phone:832-303-2643
Gender:M
Ages:0 - 100 Years
Hours of Operation:M-F 8-5

Latin, Olan, LPC
9401 Southwest Fwy
Houston, TX 77074
Affiliation: The Harris Center & IDD
Phone:713-970-7000
Gender:M
Ages:18 - 99 Years
Hours of Operation:M-Su 8-5
https://theharriscenter.org/Services/Our-Services/Outpatient-Mental-Health-Services

Law, Cathey, LPC
7877 Willow Chase Blvd
Houston, TX 77070
Affiliation: Psychplus Medical Associates
Phone:832-869-4818
Gender:F
Ages:0 - 100 Years
Hours of Operation:M-F 8-5
www.psychplus.com

Lewis, Kino, LPC
1214 N Post Oak Rd Ste 100
Houston, TX 77055
Affiliation: Independent Physician/ Practitioner
Phone:281-674-7145
Gender:F
Ages:18 - 100 Years
Hours of Operation:M-F 9-5
https://deblinhealthconcepts.com/

1214 N Post Oak Rd Ste 100
Houston, TX 77055
Affiliation: Independent Physician/ Practitioner
Phone:281-674-7145
Gender:F
Ages:18 - 100 Years
Hours of Operation:M-F 9-5
https://deblinhealthconcepts.com/

Lindsey, Obert, LPC
7200 North Loop E
Houston, TX 77028
Affiliation: The Harris Center & IDD
Phone:713-970-7000
Gender:F
Ages:0 - 99 Years
Hours of Operation:M-F 8-5
https://theharriscenter.org/Services/Our-Services/Outpatient-Mental-Health-Services

Loser, Ryleigh, LPC
7877 Willow Chase Blvd
Houston, TX 77070
Affiliation: Psychplus Medical Associates
Phone:832-869-4818
Gender:F
Ages:0 - 100 Years
Hours of Operation:M-F 9-6
www.psychplus.com

☐ Cultural Competence Training
☑ Accepting New Patients
⃠ Not Accepting New Patients
Telemedicine
ADA Accessible
Same Day Walk-in Appt
♥ Healthy Texas Women Provider
24-Hour Pharmacy
DME Pharmacy
Requires Referral
Requires Prior Authorization

If you have questions, please call Community DualCare Aligned (HMO D-SNP) at 1.833.276.8306 or TTY 711, October 1 through March 31, 8:00 am to 8:00 pm, 7 days a week and April 1 through September 30, Monday through Friday, 8:00 am to 8:00 pm. The call is free. For more information, visit **www.communityhealthchoice.org/medicare**.

C. Community DualCare Aligned (HMO D-SNP)'s List of Network Providers / Lista de proveedores de la red

Mack, Jacqueline, LPC☑
12340 Jones Rd Ste 121
Houston, TX 77070
Affiliation: Independent Physician/ Practitioner
Phone:952-221-6067
Gender:F
Ages:0 - 100 Years
Hours of Operation:M-F 8-5

Martin, Shannon, LPC☑
7676 Hillmont St Ste 204
Houston, TX 77040
Affiliation: Independent Physician/ Practitioner
Phone:978-400-3016
Gender:F
Ages:0 - 100 Years
Hours of Operation:MTuWTh 8:30-9,F 11-3

Martins, James, LPC
6315 Gulfton St Ste 100
Houston, TX 77081
Affiliation: Independent Physician/ Practitioner
Phone:713-457-4372
Gender:M
Ages:0 - 199 Years
Hours of Operation:M-F 9-6,Sa 8-3
www.kinghavencounseling.com

Mcclendon, T'kea, LPC☑
7100 Old Katy Rd Apt 2420
Houston, TX 77024
Affiliation: Independent Physician/ Practitioner
Phone:832-821-8878
Gender:F
Ages:5 - 100 Years
Hours of Operation:M-F 7-7,Sa 7-1

Mcclendon, T'kea, LPC☑
9401 Southwest Fwy
Houston, TX 77074
Affiliation: The Harris Center & IDD
Phone:713-970-7000
Gender:F
Ages:18 - 99 Years
Hours of Operation:M-F 8-5
https://theharriscenter.org/Services/Our-Services/Outpatient-Mental-Health-Services

McDonald, Janel, LPC☑
1214 N Post Oak Rd Ste 100
Houston, TX 77055
Affiliation: Independent Physician/ Practitioner
Phone:281-674-7145
Gender:F
Ages:0 - 100 Years
Hours of Operation:M-F 9-5
https://deblinhealthconcepts.com/

McGary, Sharlyn, LPC☑
7877 Willow Chase Blvd
Houston, TX 77070
Affiliation: Psychplus Medical Associates
Phone:832-869-4818
Gender:F
Ages:0 - 100 Years
Hours of Operation:M-F 8-5
www.psychplus.com

Michael, Shemise, LPC☑
7877 Willow Chase Blvd
Houston, TX 77070
Affiliation: Psychplus Medical Associates
Phone:832-869-4818
Gender:F
Ages:0 - 100 Years
Hours of Operation:M-F 9-6
www.psychplus.com

Miller, PFallon, LPC☑
3724 Cypress Creek Pkwy Ste 300
Houston, TX 77068
Affiliation: Independent Physician/ Practitioner
Phone:346-372-0771
Gender:F
Ages:0 - 100 Years
Hours of Operation:M-F 9-5

Miller, PFallon, LPC☑
9401 Southwest Fwy
Houston, TX 77074
Affiliation: The Harris Center & IDD
Phone:713-970-7000
Gender:F
Ages:3 - 100 Years
Hours of Operation:M-F 8-5
https://theharriscenter.org/Services/Our-Services/Outpatient-Mental-Health-Services

Miller, Victoria, LPC☑
2626 S Loop W Ste 415
Houston, TX 77054
Affiliation: Independent Physician/ Practitioner
Phone:281-936-0047
Gender:F
Ages:0 - 99 Years
Hours of Operation:M-F 8-5
kenise@cyega.com

☐ Capacitación en Competencia Cultural
☑ Se aceptan nuevos pacientes
⃠ No se aceptan nuevos pacientes
Telemedicina
Accesible según la ADA
Visita sin cita previa el mismo día
♥ Proveedor del programa Mujeres Saludables de Texas
Farmacia abierta las 24 horas
Farmacia de equipos médicos duraderos (DME)
Requiere referencia médica
Requiere autorización previa

Si tiene preguntas, llame a Community DualCare Integrated Aligned (HMO D-SNPal 1.833.276.8306 o TTY 711. Del 1 de octubre al 31 de marzo, de 8:00 a. m. a 8:00 p. m., los 7 días de la semana; del 1 de abril al 30 de septiembre, de lunes a viernes, de 8:00 a. m. a 8:00 p. m. La llamada es gratis. Más información: **CommunityHealthChoice.org/medicare.**

C. Community DualCare Aligned (HMO D-SNP)'s List of Network Providers / Lista de proveedores de la red

Mitchell, Thomas, MA
7877 Willow Chase Blvd
Houston, TX 77070
Affiliation: Psychplus Medical Associates
Phone:832-869-4818
Gender:M
Ages:0 - 100 Years
Hours of Operation:M-F 9-6
www.psychplus.com

7877 Willow Chase Blvd
Houston, TX 77070
Affiliation: Psychiatry of Texas PLLC
Phone:832-869-4818
Gender:M
Ages:0 - 100 Years
Hours of Operation:M-F 9-6
www.psychplus.com

7877 Willow Chase Blvd
Houston, TX 77070
Affiliation: Psychplus Medical Associates
Phone:832-869-4818
Gender:M
Ages:0 - 100 Years
Hours of Operation:M-F 9-6
www.psychplus.com

7877 Willow Chase Blvd
Houston, TX 77070
Affiliation: Psychiatry of Texas PLLC
Phone:832-869-4818
Gender:M
Ages:0 - 100 Years
Hours of Operation:M-F 9-6
www.psychplus.com

Muller, Charles
9401 Southwest Fwy
Houston, TX 77074
Affiliation: The Harris Center & IDD
Phone:713-970-7000
Gender:M
Ages:18 - 99 Years
Hours of Operation:M-F 8-5
https://theharriscenter.org/Services/Our-Services/Outpatient-Mental-Health-Services

Murphy, Tiffany, LPC
1711 Caroline St Apt 203
Houston, TX 77002
Affiliation: Independent Physician/ Practitioner
Phone:713-385-5528
Gender:F
Ages:13 - 99 Years
Hours of Operation:M-F 9-8

Narvaez, Christy, LPC
7877 Willow Chase Blvd
Houston, TX 77070
Affiliation: Psychplus Medical Associates
Phone:832-869-4818
Gender:F
www.psychplus.com

7877 Willow Chase Blvd
Houston, TX 77070
Affiliation: Psychplus Medical Associates
Phone:832-869-4818
Gender:F
www.psychplus.com

Narvaez, Christy, LPC
7877 Willow Chase Blvd
Houston, TX 77070
Affiliation: Psychiatry of Texas PLLC
Phone:832-869-4818
Gender:F
www.psychplus.com

Nestor, Hannah, LPC
7877 Willow Chase Blvd
Houston, TX 77070
Affiliation: Psychplus Medical Associates
Phone:832-869-4818
Gender:F
Ages:0 - 100 Years
Hours of Operation:M-F 8-5
www.psychplus.com

Ogbonna, Frank, LPC
17036 W Little York Rd Ste 600
Houston, TX 77084
Affiliation: Independent Physician/ Practitioner
Phone:832-314-1894
Gender:M
Ages:13 - 17 Years
Hours of Operation:MWThF 9-5

Ogbonna, Frank, LPC
7877 Willow Chase Blvd
Houston, TX 77070
Affiliation: Psychplus Medical Associates
Phone:832-869-4818
Gender:M
Hours of Operation:M-F 8-5
www.psychplus.com

- Cultural Competence Training
- Accepting New Patients
- Not Accepting New Patients
- Telemedicine
- ADA Accessible
- Same Day Walk-in Appt
- Healthy Texas Women Provider
- 24-Hour Pharmacy
- DME Pharmacy
- Requires Referral
- Requires Prior Authorization

If you have questions, please call Community DualCare Aligned (HMO D-SNP) at 1.833.276.8306 or TTY 711, October 1 through March 31, 8:00 am to 8:00 pm, 7 days a week and April 1 through September 30, Monday through Friday, 8:00 am to 8:00 pm. The call is free. For more information, visit **www.communityhealthchoice.org/medicare**.

C. Community DualCare Aligned (HMO D-SNP)'s List of Network Providers / Lista de proveedores de la red

7877 Willow Chase Blvd
Houston, TX 77070
Affiliation: Psychplus Medical Associates
Phone:832-869-4818
Gender:M
Hours of Operation:M-F 8-5
www.psychplus.com

O'Neal, Ciara, LPC ☐ ☑ ♿
7877 Willow Chase Blvd
Houston, TX 77070
Affiliation: Psychplus Medical Associates
Phone:832-869-4818
Gender:F
Ages:0 - 100 Years
Hours of Operation:M-F 8-5
www.psychplus.com

Osunmo, Carlene, LPC ☑ 🕘
15419 Weldon Dr
Houston, TX 77032
Affiliation: Independent Physician/ Practitioner
Phone:832-773-0685
Gender:F
Ages:13 - 100 Years
Hours of Operation:M-F 8-6

Pagan-Guzman, Daina, LPC ☑ ♥
6671 Southwest Fwy Ste 406
Houston, TX 77074
Affiliation: Independent Physician/ Practitioner
Phone:832-303-2643
Gender:F
Ages:0 - 100 Years
Hours of Operation:M-F 8-5

Pavlovic, Jennifer, LPC ☑ 📱 ♿ 🕘
9401 Southwest Fwy
Houston, TX 77074
Affiliation: The Harris Center & IDD
Phone:713-970-7000
Gender:F
Ages:18 - 99 Years
Hours of Operation:M-F 8-5
https://theharriscenter.org/Services/Our-Services/Outpatient-Mental-Health-Services

Perez, Gladys, LPC ☑ 📱 ♿ 🕘
9401 Southwest Fwy
Houston, TX 77074
Affiliation: The Harris Center & IDD
Phone:713-970-7000
Gender:F
Ages:3 - 99 Years
https://theharriscenter.org/Services/Our-Services/Outpatient-Mental-Health-Services

9401 Southwest Fwy
Houston, TX 77074
Affiliation: The Harris Center & IDD
Phone:713-970-7000
Gender:F
Ages:3 - 99 Years
https://theharriscenter.org/Services/Our-Services/Outpatient-Mental-Health-Services

Petry, Felicia, LPC ☑ ♿
1214 N Post Oak Rd Ste 100
Houston, TX 77055
Affiliation: Independent Physician/ Practitioner
Phone:281-674-7145
Gender:F
Ages:0 - 100 Years
Hours of Operation:M-F 9-5
https://deblinhealthconcepts.com/

1214 N Post Oak Rd Ste 100
Houston, TX 77055
Affiliation: Independent Physician/ Practitioner
Phone:281-674-7145
Gender:F
Ages:0 - 100 Years
Hours of Operation:M-F 9-5
https://deblinhealthconcepts.com/

Poe, Kellie, LPC ☑ 📱 ♿
9401 Southwest Fwy
Houston, TX 77074
Affiliation: The Harris Center & IDD
Phone:713-970-7000
Gender:F
Ages:3 - 100 Years
Hours of Operation:M-F 8-5
https://theharriscenter.org/Services/Our-Services/Outpatient-Mental-Health-Services

Pulliam, Jacquelin, LPC ☑ 📱 ♿
9401 Southwest Fwy
Houston, TX 77074
Affiliation: The Harris Center & IDD
Phone:713-970-7000
Gender:F
Ages:3 - 100 Years
Hours of Operation:M-F 8-5
https://theharriscenter.org/Services/Our-Services/Outpatient-Mental-Health-Services

☐ Capacitación en Competencia Cultural
☑ Se aceptan nuevos pacientes
⃠ No se aceptan nuevos pacientes
📱 Telemedicina
♿ Accesible según la ADA
🕘 Visita sin cita previa el mismo día
♥ Proveedor del programa Mujeres Saludables de Texas
↻ Farmacia abierta las 24 horas
◈ Farmacia de equipos médicos duraderos (DME)
↳ Requiere referencia médica
☝ Requiere autorización previa

Si tiene preguntas, llame a Community DualCare Integrated Aligned (HMO D-SNPal 1.833.276.8306 o TTY 711. Del 1 de octubre al 31 de marzo, de 8:00 a. m. a 8:00 p. m., los 7 días de la semana; del 1 de abril al 30 de septiembre, de lunes a viernes, de 8:00 a. m. a 8:00 p. m. La llamada es gratis. Más información: **CommunityHealthChoice.org/medicare.**

C. Community DualCare Aligned (HMO D-SNP)'s List of Network Providers / Lista de proveedores de la red

9401 Southwest Fwy
Houston, TX 77074
Affiliation: The Harris Center & IDD
Phone:713-970-7000
Gender:F
Ages:3 - 100 Years
Hours of Operation:M-F 8-5
https://theharriscenter.org/Services/Our-Services/Outpatient-Mental-Health-Services

Puzon, Gabriela, LPC ☐ ☑ ♿ 🕘
7877 Willow Chase Blvd
Houston, TX 77070
Affiliation: Psychplus Medical Associates
Phone:832-869-4818
Gender:F
Ages:0 - 100 Years
Hours of Operation:M-F 8-5
www.psychplus.com

Ramirez, Deanna, LPC ☐ ⊘ ♿ ♥
7877 Willow Chase Blvd
Houston, TX 77070
Affiliation: Psychplus Medical Associates
Phone:832-869-4818
Gender:F
www.psychplus.com

7877 Willow Chase Blvd
Houston, TX 77070
Affiliation: Psychplus Medical Associates
Phone:832-869-4818
Gender:F
www.psychplus.com

Ramirez, Deanna, LPC ☐ ⊘ ♿ 🕘 ♥
7877 Willow Chase Blvd
Houston, TX 77070
Affiliation: Psychiatry of Texas PLLC
Phone:832-869-4818
Gender:F
www.psychplus.com

7877 Willow Chase Blvd
Houston, TX 77070
Affiliation: Psychiatry of Texas PLLC
Phone:832-869-4818
Gender:F
www.psychplus.com

Rangel, Gabriela, LPC ☐ ☑ ♿ 🕘
7877 Willow Chase Blvd
Houston, TX 77070
Affiliation: Psychplus Medical Associates
Phone:832-869-4818
Gender:F
Hours of Operation:M-F 8-5
www.psychplus.com

7877 Willow Chase Blvd
Houston, TX 77070
Affiliation: Psychplus Medical Associates
Phone:832-869-4818
Gender:F
Hours of Operation:M-F 8-5
www.psychplus.com

Richard, Dantri, LPC ☐ ☑ ♿ ♥
2626 S Loop W Ste 415
Houston, TX 77054
Affiliation: Independent Physician/ Practitioner
Phone:281-936-0047
Gender:F
Ages:13 - 99 Years
Hours of Operation:M-F 8-5
kenise@cyega.com

Roberts, Brandon, LPC ☑ ♿
4400 Gulf St
Houston, TX 77087
Affiliation: Independent Physician/ Practitioner
Phone:888-365-6271
Gender:M
Ages:21 - 105 Years
Hours of Operation:M-F 8-5

Robertson, Arkeria, LPC ☐ ☑ ♿
7877 Willow Chase Blvd
Houston, TX 77070
Affiliation: Psychplus Medical Associates
Phone:832-869-4818
Gender:F
Ages:0 - 100 Years
Hours of Operation:M-F 8-5
www.psychplus.com

Robinson, Lauren, LPC ☑ 📱 ♿
9401 Southwest Fwy
Houston, TX 77074
Affiliation: The Harris Center & IDD
Phone:713-970-7000
Gender:F
Ages:18 - 100 Years
Hours of Operation:M-F 8-5
https://theharriscenter.org/Services/Our-Services/Outpatient-Mental-Health-Services

Rogers, Charity, LPC ☐ ☑ ♿ ♥
7877 Willow Chase Blvd
Houston, TX 77070
Affiliation: Psychplus Medical Associates
Phone:832-869-4818
Gender:F
Ages:0 - 120 Years
Hours of Operation:M-F 9-6
www.psychplus.com

Rogers, Charity, LPC ☐ ☑ ♿ 🕘 ♥
7877 Willow Chase Blvd
Houston, TX 77070
Affiliation: Psychiatry of Texas PLLC
Phone:832-869-4818
Gender:F
Ages:0 - 120 Years
Hours of Operation:M-F 9-6
www.psychplus.com

Rogers, Charity, LPC ☐ ☑ ♿ ♥
7877 Willow Chase Blvd
Houston, TX 77070
Affiliation: Psychplus Medical Associates
Phone:832-869-4818
Gender:F
Ages:0 - 120 Years
Hours of Operation:M-F 9-6
www.psychplus.com

☐ Cultural Competence Training
☑ Accepting New Patients
⊘ Not Accepting New Patients
📱 Telemedicine
♿ ADA Accessible
🕘 Same Day Walk-in Appt
♥ Healthy Texas Women Provider
↻ 24-Hour Pharmacy
◈ DME Pharmacy
↪ Requires Referral
👍 Requires Prior Authorization

If you have questions, please call Community DualCare Aligned (HMO D-SNP) at 1.833.276.8306 or TTY 711, October 1 through March 31, 8:00 am to 8:00 pm, 7 days a week and April 1 through September 30, Monday through Friday, 8:00 am to 8:00 pm. The call is free. For more information, visit **www.communityhealthchoice.org/medicare**.

C. Community DualCare Aligned (HMO D-SNP)'s List of Network Providers / Lista de proveedores de la red

Rogers, Charity, LPC ☐ ☑ ♿ 🕘 ♥
7877 Willow Chase Blvd
Houston, TX 77070
Affiliation: Psychiatry of Texas PLLC
Phone:832-869-4818
Gender:F
Ages:0 - 120 Years
Hours of Operation:M-F 9-6
www.psychplus.com

Russell, Delisa, LPC ☐ ☑ ♿ ♥
7877 Willow Chase Blvd
Houston, TX 77070
Affiliation: Psychplus Medical Associates
Phone:832-869-4818
Gender:F
Ages:0 - 120 Years
Hours of Operation:M-F 9-6
www.psychplus.com

7877 Willow Chase Blvd
Houston, TX 77070
Affiliation: Psychplus Medical Associates
Phone:832-869-4818
Gender:F
Ages:0 - 120 Years
Hours of Operation:M-F 9-6
www.psychplus.com

Russell, Delisa, LPC ☐ ☑ ♿ 🕘 ♥
7877 Willow Chase Blvd
Houston, TX 77070
Affiliation: Psychiatry of Texas PLLC
Phone:832-869-4818
Gender:F
Ages:0 - 120 Years
Hours of Operation:M-F 9-6
www.psychplus.com

7877 Willow Chase Blvd
Houston, TX 77070
Affiliation: Psychiatry of Texas PLLC
Phone:832-869-4818
Gender:F
Ages:0 - 120 Years
Hours of Operation:M-F 9-6
www.psychplus.com

Sanchez, Jacqueline, LPC ☐ ☑ ♿ 🕘
7877 Willow Chase Blvd
Houston, TX 77070
Affiliation: Psychplus Medical Associates
Phone:832-869-4818
Gender:F
Hours of Operation:M-F 8-5
www.psychplus.com

7877 Willow Chase Blvd
Houston, TX 77070
Affiliation: Psychplus Medical Associates
Phone:832-869-4818
Gender:F
Hours of Operation:M-F 8-5
www.psychplus.com

Sanchez, Kennedy, LPC ☑ 🕘
7322 Southwest Fwy Ste 1055
Houston, TX 77074
Affiliation: Independent Physician/ Practitioner
Phone:346-279-8175
Gender:F
Hours of Operation:M-F 8-5

Sims-Fountain, Tishlinn, LPC ☑
9894 Bissonnet St Ste 422
Houston, TX 77036
Affiliation: Independent Physician/ Practitioner
Phone:713-985-0103
Gender:F
Ages:5 - 99 Years
Hours of Operation:MTuWTh 9-4,F 9-2

Spencer, Keyonne, LPC ☑ ♿
1214 N Post Oak Rd Ste 100
Houston, TX 77055
Affiliation: Independent Physician/ Practitioner
Phone:281-674-7145
Gender:F
Ages:18 - 100 Years
Hours of Operation:M-F 9-5
https://deblinhealthconcepts.com/

Stevens, Jillian, LPC ☑ ♿ ♥
6550 Mapleridge St Ste 106
Houston, TX 77081
Affiliation: Legacy Community Health Services
Phone:832-548-5000
Gender:F
Ages:0 - 100 Years
Hours of Operation:M-F 8-5
https://www.legacycommunityhealth.org/

6550 Mapleridge St Ste 106
Houston, TX 77081
Affiliation: Legacy Community Health Services
Phone:832-548-5000
Gender:F
Ages:0 - 100 Years
Hours of Operation:M-F 8-5
https://www.legacycommunityhealth.org/

Taher, Hanein, LPC ☑ 📱 ♿ 🕘
2627 Caroline St
Houston, TX 77004
Affiliation: The Harris Center & IDD
Phone:713-970-7000
Gender:F
Ages:3 - 100 Years
Hours of Operation:M-F 8-5
https://theharriscenter.org/Services/Our-Services/Outpatient-Mental-Health-Services

☐ Capacitación en Competencia Cultural
☑ Se aceptan nuevos pacientes
⃠ No se aceptan nuevos pacientes
📱 Telemedicina
♿ Accesible según la ADA
🕘 Visita sin cita previa el mismo día
♥ Proveedor del programa Mujeres Saludables de Texas
↻ Farmacia abierta las 24 horas
◈ Farmacia de equipos médicos duraderos (DME)
↪ Requiere referencia médica
☝ Requiere autorización previa

Si tiene preguntas, llame a Community DualCare Integrated Aligned (HMO D-SNPal 1.833.276.8306 o TTY 711. Del 1 de octubre al 31 de marzo, de 8:00 a. m. a 8:00 p. m., los 7 días de la semana; del 1 de abril al 30 de septiembre, de lunes a viernes, de 8:00 a. m. a 8:00 p. m. La llamada es gratis. Más información: **CommunityHealthChoice.org/medicare.**

C. Community DualCare Aligned (HMO D-SNP)'s List of Network Providers / Lista de proveedores de la red

Thomas, Shawn, LPC
7877 Willow Chase Blvd
Houston, TX 77070
Affiliation: Psychplus Medical Associates
Phone:832-869-4818
Gender:M
Ages:0 - 100 Years
Hours of Operation:M-F 9-6
www.psychplus.com

Thornton, Samantha, LPC
9401 Southwest Fwy
Houston, TX 77074
Affiliation: The Harris Center & IDD
Phone:713-970-7000
Gender:F
Ages:18 - 99 Years
Hours of Operation:M-F 8-5
https://theharriscenter.org/Services/Our-Services/Outpatient-Mental-Health-Services

Tijerina, Yulissa, LPC
7877 Willow Chase Blvd
Houston, TX 77070
Affiliation: Psychplus Medical Associates
Phone:832-869-4818
Gender:F
Ages:0 - 100 Years
Hours of Operation:M-F 8-5
www.psychplus.com

Totman, Angela, LPC
7877 Willow Chase Blvd
Houston, TX 77070
Affiliation: Psychplus Medical Associates
Phone:832-869-4818
Gender:F
Ages:0 - 100 Years
Hours of Operation:M-F 8-5
www.psychplus.com

Troy, LaToya, LPC
3730 Kirby Dr Ste 904
Houston, TX 77098
Affiliation: Independent Physician/ Practitioner
Phone:832-484-2635
Gender:F
Hours of Operation:M-F 9-8,Sa 9-4

Vasquez, Betsy, LPC
1415 California St
Houston, TX 77006
Affiliation: Independent Physician/ Practitioner
Phone:832-548-5100
Gender:F
Ages:18 - 100 Years
Hours of Operation:M-F 8-5
https://www.legacycommunityhealth.org/

Vega, Lorena, LPC
7877 Willow Chase Blvd
Houston, TX 77070
Affiliation: Psychplus Medical Associates
Phone:832-869-4818
Gender:F
Ages:0 - 100 Years
Hours of Operation:M-F 8-5
www.psychplus.com

Waldon-Gordon, Victoria, LPC
9401 Southwest Fwy
Houston, TX 77074
Affiliation: The Harris Center & IDD
Phone:713-970-7000
Gender:F
Ages:3 - 100 Years
Hours of Operation:M-F 8-5
https://theharriscenter.org/Services/Our-Services/Outpatient-Mental-Health-Services

9401 Southwest Fwy
Houston, TX 77074
Affiliation: The Harris Center & IDD
Phone:713-970-7000
Gender:F
Ages:3 - 100 Years
Hours of Operation:M-F 8-5
https://theharriscenter.org/Services/Our-Services/Outpatient-Mental-Health-Services

Waterland, Keshil, LPC
7505 Main St Ste 300
Houston, TX 77030
Affiliation: Independent Physician/ Practitioner
Phone:713-429-5322
Gender:F
Ages:0 - 100 Years
Hours of Operation:M-F 8-5

7505 Main St Ste 300
Houston, TX 77030
Affiliation: Independent Physician/ Practitioner
Phone:713-429-5322
Gender:F
Ages:0 - 100 Years
Hours of Operation:M-F 8-5

Williams, David, LPC
7322 Southwest Fwy Ste 1-1055
Houston, TX 77074
Affiliation: Independent Physician/ Practitioner
Phone:307-461-9646
Gender:M
Ages:5 - 100 Years
Hours of Operation:M-F 9-5

☐ Cultural Competence Training
☑ Accepting New Patients
⃠ Not Accepting New Patients
Telemedicine
ADA Accessible
Same Day Walk-in Appt
♥ Healthy Texas Women Provider
24-Hour Pharmacy
DME Pharmacy
Requires Referral
Requires Prior Authorization

If you have questions, please call Community DualCare Aligned (HMO D-SNP) at 1.833.276.8306 or TTY 711, October 1 through March 31, 8:00 am to 8:00 pm, 7 days a week and April 1 through September 30, Monday through Friday, 8:00 am to 8:00 pm. The call is free. For more information, visit **www.communityhealthchoice.org/medicare**.

C. Community DualCare Aligned (HMO D-SNP)'s List of Network Providers / Lista de proveedores de la red

Williams, Sierra, LPC☑
2401 Fountain View Dr Ste 547
Houston, TX 77057
Affiliation: Independent Physician/ Practitioner
Phone:804-685-0553
Gender:F
Hours of Operation:M-F 9-6

Wimberly, Tominisha, LPC☑
9401 Southwest Fwy
Houston, TX 77074
Affiliation: The Harris Center & IDD
Phone:713-970-7000
Gender:F
Ages:18 - 99 Years
Hours of Operation:M-F 8-5
https://theharriscenter.org/Services/Our-Services/Outpatient-Mental-Health-Services

Wyatt, Shawntonyra, LPC☑
9401 Southwest Fwy
Houston, TX 77074
Affiliation: The Harris Center & IDD
Phone:713-970-7000
Gender:F
Ages:3 - 99 Years
https://theharriscenter.org/Services/Our-Services/Outpatient-Mental-Health-Services

Mental Health Case MGT/Mental Health Rehabilitation/Non-LMHA

1ST COMMUNITY CARE CONNECTIONS LLC☑
4141 Southwest Fwy Ste 510
Houston, TX 77027
Affiliation: Independent Facility Provider
Phone:470-758-4002
Ages:0 - 100 Years
Hours of Operation:M-F 8-5

OUR HELPING HANDS, LLC☑
507 N Sam Houston Pkwy E Ste 160
Houston, TX 77060
Affiliation: Independent Facility Provider
Phone:321-250-0693
Ages:0 - 99 Years
Hours of Operation:M-F 9-3

Retrospective Wellness LLC☑
7676 Hillmont St Ste 360
Houston, TX 77040
Affiliation: Independent Facility Provider
Phone:832-409-7242
Ages:0 - 99 Years
Hours of Operation:M-Sa 8-5

SAFE HAVEN MENTAL HEALTH SOLUTIONS, LLC☑
363 N Sam Houston Pkwy E Ste 1280
Houston, TX 77060
Affiliation: Independent Facility Provider
Phone:832-523-8385
Ages:0 - 99 Years
Hours of Operation:M-F 8-5

Mental Health Targeted Case MGT/Mental Health Rehabilitation/LMHA

BEE FOCUS IOP LLC☑
9896 Bissonnet St Ste 510
Houston, TX 77036
Affiliation: Independent Facility Provider
Phone:832-776-4488
Ages:6 - 99 Years
Hours of Operation:M-F 8-5

UNIQUELY YOU BEHAVIORAL HEALTH SERVICES LLC☑
9894 Bissonnet St Ste 330
Houston, TX 77036
Affiliation: Independent Facility Provider
Phone:713-497-5344
Ages:3 - 100 Years
Hours of Operation:M-F 8-4

Multispecialty Clinic

HARRIS HEALTH SYSTEM CLINICS☑
1100 W 34th St
Houston, TX 77018
Affiliation: PAR Facility Provider-Cred not Required
Phone:713-861-3939
Ages:0 - 100 Years
Hours of Operation:MTuWTh 8-8,F 8-5
https://www.harrishealth.org/en/services/locations/pages/northwest-health-center.aspx

1502 Taub Loop
Houston, TX 77030
Affiliation: PAR Facility Provider-Cred not Required
Phone:713-970-4622
Ages:0 - 100 Years
Hours of Operation:M-Sa 8-8
https://theharriscenter.org/Services/Our-Services/Outpatient-Mental-Health-Services

☐ Capacitación en Competencia Cultural
☑ Se aceptan nuevos pacientes
⃠ No se aceptan nuevos pacientes
Telemedicina
Accesible según la ADA
Visita sin cita previa el mismo día
♥ Proveedor del programa Mujeres Saludables de Texas
Farmacia abierta las 24 horas
Farmacia de equipos médicos duraderos (DME)
Requiere referencia médica
Requiere autorización previa

Si tiene preguntas, llame a Community DualCare Integrated Aligned (HMO D-SNPal 1.833.276.8306 o TTY 711. Del 1 de octubre al 31 de marzo, de 8:00 a. m. a 8:00 p. m., los 7 días de la semana; del 1 de abril al 30 de septiembre, de lunes a viernes, de 8:00 a. m. a 8:00 p. m. La llamada es gratis. Más información: **CommunityHealthChoice.org/medicare.**

C. Community DualCare Aligned (HMO D-SNP)'s List of Network Providers / Lista de proveedores de la red

1615 N Main St
Houston, TX 77009
Affiliation: PAR
Facility Provider-Cred not Required
Phone:713-222-2272
Ages:0 - 100 Years
Hours of Operation:M-F 7-4
https://www.bcm.edu/healthcare

HARRIS HEALTH SYSTEM CLINICS ☐ ☑ ♿
3550 Swingle Rd
Houston, TX 77047
Affiliation: PAR
Facility Provider-Cred not Required
Phone:713-547-1000
Ages:0 - 100 Years
Hours of Operation:M-F 7-4
https://www.bcm.edu/healthcare

HARRIS HEALTH SYSTEM CLINICS ☑
5870 Highway 6 N Ste 108
Houston, TX 77084
Affiliation: PAR
Facility Provider-Cred not Required
Phone:713-873-6860
Ages:0 - 18 Years
Hours of Operation:M-F 8-4:30
https://www.utphysicians.com/search-providers-locations/?formtab=nametab

HARRIS HEALTH SYSTEM CLINICS ☑ ♿
7550 Office City Dr
Houston, TX 77012
Affiliation: PAR
Facility Provider-Cred not Required
Phone:713-495-3700
Ages:18 - 99 Years
Hours of Operation:M-F 8-5,Sa 7-3
https://www.bcm.edu/healthcare

818 Ringold St
Houston, TX 77088
Affiliation: PAR
Facility Provider-Cred not Required
Phone:281-448-6391
Ages:0 - 100 Years
Hours of Operation:M-F 7-4
https://www.utphysicians.com/search-providers-locations/?formtab=nametab

8901 Boone Rd
Houston, TX 77099
Affiliation: PAR
Facility Provider-Cred not Required
Phone:713-454-0500
Ages:0 - 100 Years
Hours of Operation:M-F 8-5
https://www.utphysicians.com/search-providers-locations/?formtab=nametab

Neuropsychiatry

Bejarano, Jose, MD ☑ ♿ ♥
6550 Mapleridge St Ste 106
Houston, TX 77081
Affiliation: Legacy Community Health Services
Phone:832-548-5000
Gender:M
Ages:18 - 100 Years
Hours of Operation:M-F 8-5
https://www.legacycommunityhealth.org/

Gavito, Daniella, MD ☐ ☑ 🕐
17070 Red Oak Dr Ste 209
Houston, TX 77090
Affiliation: Independent Physician/Practitioner
Phone:832-235-3345
Gender:F
Ages:0 - 100 Years
Hours of Operation:M-F 8-5

Gavito, Daniella, MD ☑
4801 Woodway Dr Ste 306W
Houston, TX 77056
Affiliation: Independent Physician/Practitioner
Phone:832-925-8967
Gender:F
Ages:0 - 100 Years
Hours of Operation:M-F 8-5

Harris, Ryan, MD ☑ 🕐 ♥
2019 Crawford St
Houston, TX 77002
Affiliation: Independent Physician/Practitioner
Languages: CH
Phone:937-358-1945
Gender:F
Ages:0 - 100 Years
Hours of Operation:M-F 9-5

Hernandez, Jose, MD ☑
2656 S Loop W Ste 430
Houston, TX 77054
Affiliation: Independent Physician/Practitioner
Phone:832-431-4246
Gender:M
Hours of Operation:M-F 9-5

☐ Cultural Competence Training
☑ Accepting New Patients
⃠ Not Accepting New Patients
Telemedicine
♿ ADA Accessible
🕐 Same Day Walk-in Appt
♥ Healthy Texas Women Provider
24-Hour Pharmacy
DME Pharmacy
Requires Referral
Requires Prior Authorization

If you have questions, please call Community DualCare Aligned (HMO D-SNP) at 1.833.276.8306 or TTY 711, October 1 through March 31, 8:00 am to 8:00 pm, 7 days a week and April 1 through September 30, Monday through Friday, 8:00 am to 8:00 pm. The call is free. For more information, visit **www.communityhealthchoice.org/medicare**.

C. Community DualCare Aligned (HMO D-SNP)'s List of Network Providers / Lista de proveedores de la red

Hossain, Kazi, MD ☐ ☑ ♿ ♥
7877 Willow Chase Blvd
Houston, TX 77070
Affiliation: Psychiatry of Texas PLLC
Phone:832-869-4818
Gender:M
Hours of Operation:M-F 8-5
www.psychplus.com

7877 Willow Chase Blvd
Houston, TX 77070
Affiliation: Psychiatry of Texas PLLC
Phone:832-869-4818
Gender:M
Hours of Operation:M-F 8-5
www.psychplus.com

Khan, Abdul, MD ☑ ♥
6306 Gulfton St Ste 203
Houston, TX 77081
Affiliation: Independent Physician/ Practitioner
Phone:832-626-3366
Gender:M
Ages:0 - 100 Years
Hours of Operation:M-F 8-5

Taing, Miranda, MD ☑ ♿
1941 East Rd Ste 2100
Houston, TX 77054
Affiliation: UT Physicians
Phone:713-486-2700
Gender:F
https://www.utphysicians.com/search-providers-locations/?formtab=nametab

Taing, Miranda, MD ☑
5615 H Mark Cross-well Jr St
Houston, TX 77021
Affiliation: UT Physicians
Phone:713-500-1500
Gender:F
Ages:0 - 100 Years
Hours of Operation:M-F 8-5

Neuropsychology

Burton, Veronica, PHD ☑ ♿
1941 East Rd Ste 4358
Houston, TX 77054
Affiliation: UT Physicians
Phone:832-325-7438
Gender:F
Hours of Operation:M-F 8-5
https://www.utphysicians.com/search-providers-locations/?formtab=nametab

Henry, Samantha, PHD ☑ ♿
1504 Taub Loop
Houston, TX 77030
Affiliation: Baylor AMS
Phone:713-873-2412
Gender:F
Ages:18 - 100 Years
Hours of Operation:M-F 8-5
https://www.bcm.edu/healthcare

Lhatoo, Samden, MD ☑ ♿ ♥
5656 Kelley St
Houston, TX 77026
Affiliation: UT Physicians Neurosciences
Phone:713-566-5100
Gender:M
Ages:0 - 100 Years
Hours of Operation:M-F 8-5
https://www.utphysicians.com/search-providers-locations/?formtab=nametab

6410 Fannin St Ste 1010
Houston, TX 77030
Affiliation: UT Physicians Neurosciences
Phone:832-325-7080
Gender:M
Ages:15 - 100 Years
Hours of Operation:M-F 8-5
https://www.utphysicians.com/search-providers-locations/?formtab=nametab

915 Gessner Rd Ste 300
Houston, TX 77024
Affiliation: UT Physicians Neurosciences
Phone:281-456-4575
Gender:M

Prasad, Mary, PHD ☑ ♥
6655 Travis St Ste 880
Houston, TX 77030
Affiliation: UT Physicians
Phone:713-500-3888
Gender:F
Ages:0 - 100 Years

Strutt, Adriana, PHD ☑ ♿
1504 Taub Loop
Houston, TX 77030
Affiliation: Baylor AMS
Languages: FR, SP
Phone:713-873-2412
Gender:F
Ages:18 - 99 Years
https://www.bcm.edu/healthcare

Psychiatric Mental Health Nurse Practitioner

Abraham Josy, Meena, APN ☑ ♥
2800 S Macgregor Way
Houston, TX 77021
Affiliation: UT Physicians
Phone:713-741-5000
Gender:F
https://www.utphysicians.com/search-providers-locations/?formtab=nametab

☐ Capacitación en Competencia Cultural
☑ Se aceptan nuevos pacientes
⃠ No se aceptan nuevos pacientes
Telemedicina
♿ Accesible según la ADA
Visita sin cita previa el mismo día
♥ Proveedor del programa Mujeres Saludables de Texas
Farmacia abierta las 24 horas
Farmacia de equipos médicos duraderos (DME)
Requiere referencia médica
Requiere autorización previa

Si tiene preguntas, llame a Community DualCare Integrated Aligned (HMO D-SNPal 1.833.276.8306 o TTY 711. Del 1 de octubre al 31 de marzo, de 8:00 a. m. a 8:00 p. m., los 7 días de la semana; del 1 de abril al 30 de septiembre, de lunes a viernes, de 8:00 a. m. a 8:00 p. m. La llamada es gratis. Más información: **CommunityHealthChoice.org/medicare.**

C. Community DualCare Aligned (HMO D-SNP)'s List of Network Providers / Lista de proveedores de la red

Abraham, Amy, APN☑♥
5615 H Mark Cross-well Jr St
Houston, TX 77021
Affiliation: UT Physicians
Phone:713-500-1500
Gender:F

5615 H Mark Cross-well Jr St
Houston, TX 77021
Affiliation: UT Physicians
Phone:713-500-1500
Gender:F

Akagha, Chinenye, APN☑
6500 Hornwood Dr
Houston, TX 77074
Affiliation: Independent Physician/ Practitioner
Phone:713-995-0909
Gender:F
Ages:0 - 100 Years
Hours of Operation:M-Su 12-11:59

Alvarez, Stacy, APN☐☑♿
7877 Willow Chase Blvd
Houston, TX 77070
Affiliation: Psychplus Medical Associates
Phone:832-869-4818
Gender:F
Ages:0 - 100 Years
Hours of Operation:M-F 8-5
www.psychplus.com

Ariyo, Busola, APN☑♥
2929 Woodland Park Dr
Houston, TX 77082
Affiliation: Independent Physician/ Practitioner
Phone:281-293-7774
Gender:F
Hours of Operation:M-Su 12-11:59
http://healthbridgetx.com/Default.htm

Arnold, Michelle, MSN☐☑♿♥
7877 Willow Chase Blvd
Houston, TX 77070
Affiliation: Psychiatry of Texas PLLC
Phone:832-869-4818
Gender:F
Ages:0 - 100 Years
Hours of Operation:M-F 9-6
www.psychplus.com

7877 Willow Chase Blvd
Houston, TX 77070
Affiliation: Psychiatry of Texas PLLC
Phone:832-869-4818
Gender:F
Ages:0 - 100 Years
Hours of Operation:M-F 9-6
www.psychplus.com

7877 Willow Chase Blvd
Houston, TX 77070
Affiliation: Psychplus Medical Associates
Phone:832-869-4818
Gender:F
Ages:0 - 100 Years
Hours of Operation:M-F 8-5
www.psychplus.com

7877 Willow Chase Blvd
Houston, TX 77070
Affiliation: Psychiatry of Texas PLLC
Phone:832-869-4818
Gender:F
Hours of Operation:M-F 9-6
www.psychplus.com

7877 Willow Chase Blvd
Houston, TX 77070
Affiliation: Psychplus Medical Associates
Phone:832-869-4818
Gender:F
Ages:0 - 100 Years
Hours of Operation:M-F 9-6
www.psychplus.com

Balingit, Denise, APN☐☑♿
7877 Willow Chase Blvd
Houston, TX 77070
Affiliation: Psychplus Medical Associates
Phone:832-869-4818
Gender:F
Ages:0 - 100 Years
Hours of Operation:M-F 8-5
www.psychplus.com

Banmbuh, Abigail, APN☐☑♿
7877 Willow Chase Blvd
Houston, TX 77070
Affiliation: Psychiatry of Texas PLLC
Phone:832-869-4818
Gender:F
Hours of Operation:M-F 8-5
www.psychplus.com

7877 Willow Chase Blvd
Houston, TX 77070
Affiliation: Psychplus Medical Associates
Phone:832-869-4818
Gender:F
Hours of Operation:M-F 8-5
www.psychplus.com

7877 Willow Chase Blvd
Houston, TX 77070
Affiliation: Psychiatry of Texas PLLC
Phone:832-869-4818
Gender:F
Hours of Operation:M-F 8-5
www.psychplus.com

7877 Willow Chase Blvd
Houston, TX 77070
Affiliation: Psychiatry of Texas PLLC
Phone:832-869-4818
Gender:F
Hours of Operation:M-F 8-5
www.psychplus.com

☐ Cultural Competence Training
☑ Accepting New Patients
⃠ Not Accepting New Patients
Telemedicine
♿ ADA Accessible
Same Day Walk-in Appt
♥ Healthy Texas Women Provider
24-Hour Pharmacy
DME Pharmacy
Requires Referral
Requires Prior Authorization

If you have questions, please call Community DualCare Aligned (HMO D-SNP) at 1.833.276.8306 or TTY 711, October 1 through March 31, 8:00 am to 8:00 pm, 7 days a week and April 1 through September 30, Monday through Friday, 8:00 am to 8:00 pm. The call is free. For more information, visit **www.communityhealthchoice.org/medicare**.

C. Community DualCare Aligned (HMO D-SNP)'s List of Network Providers / Lista de proveedores de la red

Biggs, Jaime, APN☑♥
7505 Main St Ste 300
Houston, TX 77030
Affiliation: Independent Physician/ Practitioner
Phone:713-429-5322
Gender:F
Ages:0 - 100 Years
Hours of Operation:M-F 8-5

7505 Main St Ste 300
Houston, TX 77030
Affiliation: Independent Physician/ Practitioner
Phone:713-429-5322
Gender:F
Ages:0 - 100 Years
Hours of Operation:M-F 8-5

Brown, Kayla, APN☐☑♿
7877 Willow Chase Blvd
Houston, TX 77070
Affiliation: Psychplus Medical Associates
Phone:832-869-4818
Gender:F
Ages:0 - 100 Years
Hours of Operation:M-F 9-6
www.psychplus.com

Buckner, Kimberly, APN☐☑♿♥
7877 Willow Chase Blvd
Houston, TX 77070
Affiliation: Psychplus Medical Associates
Phone:832-869-4818
Gender:F
Ages:0 - 100 Years
Hours of Operation:M-F 9-6
www.psychplus.com

Buckner, Kimberly, APN☐☑♿♥
7877 Willow Chase Blvd
Houston, TX 77070
Affiliation: Psychiatry of Texas PLLC
Phone:832-869-4818
Gender:F
Ages:0 - 100 Years
Hours of Operation:M-F 9-6
www.psychplus.com

Chappell, Amanda, APN☐☑♿
7877 Willow Chase Blvd
Houston, TX 77070
Affiliation: Psychplus Medical Associates
Phone:832-869-4818
Gender:F
Ages:0 - 100 Years
Hours of Operation:M-F 8-5
www.psychplus.com

Cherian, Roshan, APN☑♥
2800 S Macgregor Way
Houston, TX 77021
Affiliation: UT Physicians
Phone:713-741-5000
Gender:F
Ages:0 - 100 Years
Hours of Operation:M-F 8-5
https://www.utphysicians.com/search-providers-locations/?formtab=nametab

Cook, John, APN☑♥
2800 S Macgregor Way
Houston, TX 77021
Affiliation: UT Physicians
Phone:713-741-5000
Gender:M
Ages:5 - 100 Years
Hours of Operation:M-F 8-5
https://www.utphysicians.com/search-providers-locations/?formtab=nametab

Cys, Berenice, APN☐☑♿
7877 Willow Chase Blvd
Houston, TX 77070
Affiliation: Psychplus Medical Associates
Phone:832-869-4818
Gender:F
Ages:0 - 100 Years
Hours of Operation:M-F 8-5
www.psychplus.com

Davenport Scott, Chelsey, APN☑♿♥
14100 Karissa Ct
Houston, TX 77049
Affiliation: Independent Physician/ Practitioner
Phone:888-365-6271
Gender:F
Ages:21 - 105 Years
Hours of Operation:M-F 8-5

Dinicholas, Sharon☐☑♿
7877 Willow Chase Blvd
Houston, TX 77070
Affiliation: Psychplus Medical Associates
Phone:832-869-4818
Gender:F
Ages:0 - 100 Years
Hours of Operation:M-F 9-6
www.psychplus.com

Dinicholas, Sharon☐☑♿
7877 Willow Chase Blvd
Houston, TX 77070
Affiliation: Psychiatry of Texas PLLC
Phone:832-869-4818
Gender:F
Ages:0 - 100 Years
Hours of Operation:M-F 9-6
www.psychplus.com

Dinicholas, Sharon☐☑♿
7877 Willow Chase Blvd
Houston, TX 77070
Affiliation: Psychplus Medical Associates
Phone:832-869-4818
Gender:F
Ages:0 - 100 Years
Hours of Operation:M-F 9-6
www.psychplus.com

Dinicholas, Sharon☐☑♿
7877 Willow Chase Blvd
Houston, TX 77070
Affiliation: Psychiatry of Texas PLLC
Phone:832-869-4818
Gender:F
Ages:0 - 100 Years
Hours of Operation:M-F 9-6
www.psychplus.com

☐ Capacitación en Competencia Cultural
☑ Se aceptan nuevos pacientes
⃠ No se aceptan nuevos pacientes
Telemedicina
♿ Accesible según la ADA
Visita sin cita previa el mismo día
♥ Proveedor del programa Mujeres Saludables de Texas
Farmacia abierta las 24 horas
Farmacia de equipos médicos duraderos (DME)
Requiere referencia médica
Requiere autorización previa

Si tiene preguntas, llame a Community DualCare Integrated Aligned (HMO D-SNPal 1.833.276.8306 o TTY 711. Del 1 de octubre al 31 de marzo, de 8:00 a. m. a 8:00 p. m., los 7 días de la semana; del 1 de abril al 30 de septiembre, de lunes a viernes, de 8:00 a. m. a 8:00 p. m. La llamada es gratis. Más información: **CommunityHealthChoice.org/medicare.**

C. Community DualCare Aligned (HMO D-SNP)'s List of Network Providers / Lista de proveedores de la red

7877 Willow Chase Blvd
Houston, TX 77070
Affiliation: Psychiatry of Texas PLLC
Phone:832-869-4818
Gender:F
Ages:0 - 100 Years
Hours of Operation:M-F 9-6
www.psychplus.com

Elizalde, Vanessa, APN
7877 Willow Chase Blvd
Houston, TX 77070
Affiliation: Psychplus Medical Associates
Phone:832-869-4818
Gender:F
Ages:0 - 100 Years
Hours of Operation:M-F 8-5
www.psychplus.com

Elizondo, Jessica, APN
7877 Willow Chase Blvd
Houston, TX 77070
Affiliation: Psychplus Medical Associates
Phone:832-869-4818
Gender:F
Ages:0 - 100 Years
Hours of Operation:M-F 9-6
www.psychplus.com

Elmore, Julie, APN
7877 Willow Chase Blvd
Houston, TX 77070
Affiliation: Psychplus Medical Associates
Phone:832-869-4818
Gender:F
Ages:0 - 100 Years
Hours of Operation:M-F 8-5
www.psychplus.com

Estrada, Juliana, APN
7877 Willow Chase Blvd
Houston, TX 77070
Affiliation: Psychplus Medical Associates
Phone:832-869-4818
Gender:F
Ages:0 - 100 Years
Hours of Operation:M-F 9-6
www.psychplus.com

Etchu, Peters, APN
2800 S Macgregor Way
Houston, TX 77021
Affiliation: UT Physicians
Phone:713-741-5000
Gender:M
https://www.utphysicians.com/search-providers-locations/?formtab=nametab

2800 S Macgregor Way
Houston, TX 77021
Affiliation: UT Physicians
Phone:713-741-5000
Gender:M
https://www.utphysicians.com/search-providers-locations/?formtab=nametab

Figueroa, Jorge, APN
7877 Willow Chase Blvd
Houston, TX 77070
Affiliation: Psychplus Medical Associates
Phone:832-869-4818
Gender:M
Ages:0 - 100 Years
Hours of Operation:M-F 9-6
www.psychplus.com

Forbes, Stacey, APN
7877 Willow Chase Blvd
Houston, TX 77070
Affiliation: Psychplus Medical Associates
Phone:832-869-4818
Gender:F
Ages:0 - 100 Years
Hours of Operation:M-F 8-5
www.psychplus.com

Forde, Natalie, APN
7210 Northline Dr
Houston, TX 77076
Affiliation: Independent Physician/ Practitioner
Phone:888-365-6271
Gender:F
Ages:21 - 100 Years
Hours of Operation:M-F 8-5

Garcia, Claire, APN
7877 Willow Chase Blvd
Houston, TX 77070
Affiliation: Psychplus Medical Associates
Phone:832-869-4818
Gender:F
Ages:0 - 120 Years
Hours of Operation:M-F 9-6
www.psychplus.com

7877 Willow Chase Blvd
Houston, TX 77070
Affiliation: Psychiatry of Texas PLLC
Phone:832-869-4818
Gender:F
Ages:0 - 120 Years
Hours of Operation:M-F 9-6
www.psychplus.com

7877 Willow Chase Blvd
Houston, TX 77070
Affiliation: Psychplus Medical Associates
Phone:832-869-4818
Gender:F
Ages:0 - 120 Years
Hours of Operation:M-F 9-6
www.psychplus.com

Garfias, Paula, APN
7877 Willow Chase Blvd
Houston, TX 77070
Affiliation: Psychplus Medical Associates
Phone:832-869-4818
Gender:F
Ages:0 - 120 Years
Hours of Operation:M-F 9-6
www.psychplus.com

☐ Cultural Competence Training
☑ Accepting New Patients
⃠ Not Accepting New Patients
Telemedicine
ADA Accessible
Same Day Walk-in Appt
♥ Healthy Texas Women Provider
24-Hour Pharmacy
DME Pharmacy
Requires Referral
Requires Prior Authorization

If you have questions, please call Community DualCare Aligned (HMO D-SNP) at 1.833.276.8306 or TTY 711, October 1 through March 31, 8:00 am to 8:00 pm, 7 days a week and April 1 through September 30, Monday through Friday, 8:00 am to 8:00 pm. The call is free. For more information, visit **www.communityhealthchoice.org/medicare**.

C. Community DualCare Aligned (HMO D-SNP)'s List of Network Providers / Lista de proveedores de la red

Gonzalez, Alberto, APN ♥
7877 Willow Chase Blvd
Houston, TX 77070
Affiliation: Psychplus Medical Associates
Phone:832-869-4818
Gender:M
Ages:0 - 120 Years
Hours of Operation:M-F 9-6
www.psychplus.com

7877 Willow Chase Blvd
Houston, TX 77070
Affiliation: Psychplus Medical Associates
Phone:832-869-4818
Gender:M
Ages:0 - 120 Years
Hours of Operation:M-F 9-6
www.psychplus.com

7877 Willow Chase Blvd
Houston, TX 77070
Affiliation: Psychiatry of Texas PLLC
Phone:832-869-4818
Gender:M
Ages:0 - 120 Years
Hours of Operation:M-F 9-6
www.psychplus.com

7877 Willow Chase Blvd
Houston, TX 77070
Affiliation: Psychiatry of Texas PLLC
Phone:832-869-4818
Gender:M
Ages:0 - 120 Years
Hours of Operation:M-F 9-6
www.psychplus.com

Gonzalez, Alissa, APN
7877 Willow Chase Blvd
Houston, TX 77070
Affiliation: Psychplus Medical Associates
Phone:832-869-4818
Gender:F
Hours of Operation:M-F 8-5
www.psychplus.com

7877 Willow Chase Blvd
Houston, TX 77070
Affiliation: Psychiatry of Texas PLLC
Phone:832-869-4818
Gender:F
Hours of Operation:M-F 8-5
www.psychplus.com

7877 Willow Chase Blvd
Houston, TX 77070
Affiliation: Psychplus Medical Associates
Phone:832-869-4818
Gender:F
Hours of Operation:M-F 8-5
www.psychplus.com

Hagen, Daniela, APN ♥
7877 Willow Chase Blvd
Houston, TX 77070
Affiliation: Psychplus Medical Associates
Phone:832-869-4818
Gender:F
Ages:0 - 100 Years
Hours of Operation:M-F 8-5,SaSu 0-5
www.psychplus.com

7877 Willow Chase Blvd
Houston, TX 77070
Affiliation: Psychplus Medical Associates
Phone:832-869-4818
Gender:F
Ages:0 - 100 Years
Hours of Operation:M-F 8-5,SaSu 0-5
www.psychplus.com

Hastings, Tania, APN ♥
7877 Willow Chase Blvd
Houston, TX 77070
Affiliation: Psychplus Medical Associates
Phone:832-869-4818
Gender:F
Ages:0 - 100 Years
Hours of Operation:M-F 9-6
www.psychplus.com

7877 Willow Chase Blvd
Houston, TX 77070
Affiliation: Psychiatry of Texas PLLC
Phone:832-869-4818
Gender:F
Ages:0 - 100 Years
Hours of Operation:M-F 9-6
www.psychplus.com

Hendrick, Dillon, APN
7877 Willow Chase Blvd
Houston, TX 77070
Affiliation: Psychplus Medical Associates
Phone:832-869-4818
Gender:M
Ages:0 - 100 Years
Hours of Operation:M-F 8-5
www.psychplus.com

Herring, Georgette, APN ♥
7877 Willow Chase Blvd
Houston, TX 77070
Affiliation: Psychplus Medical Associates
Phone:832-869-4818
Gender:F
Ages:0 - 100 Years
Hours of Operation:M-F 8-5
www.psychplus.com

Hill, Tasha, APN
6666 Harwin Dr Ste 155
Houston, TX 77036
Affiliation: Independent Physician/ Practitioner
Phone:832-834-3830
Gender:F
Hours of Operation:M-F 8-5

Hockett, Cortney, APN ♥
7877 Willow Chase Blvd
Houston, TX 77070
Affiliation: Psychplus Medical Associates
Phone:832-869-4818
Gender:F
Ages:0 - 120 Years
Hours of Operation:M-F 9-6
www.psychplus.com

☐ Capacitación en Competencia Cultural
☑ Se aceptan nuevos pacientes
⃠ No se aceptan nuevos pacientes
Telemedicina
Accesible según la ADA
Visita sin cita previa el mismo día
♥ Proveedor del programa Mujeres Saludables de Texas
Farmacia abierta las 24 horas
Farmacia de equipos médicos duraderos (DME)
Requiere referencia médica
Requiere autorización previa

Si tiene preguntas, llame a Community DualCare Integrated Aligned (HMO D-SNPal 1.833.276.8306 o TTY 711. Del 1 de octubre al 31 de marzo, de 8:00 a. m. a 8:00 p. m., los 7 días de la semana; del 1 de abril al 30 de septiembre, de lunes a viernes, de 8:00 a. m. a 8:00 p. m. La llamada es gratis. Más información: **CommunityHealthChoice.org/medicare.**

C. Community DualCare Aligned (HMO D-SNP)'s List of Network Providers / Lista de proveedores de la red

7877 Willow Chase Blvd
Houston, TX 77070
Affiliation: Psychplus Medical Associates
Phone:832-869-4818
Gender:F
Ages:0 - 120 Years
Hours of Operation:M-F 9-6
www.psychplus.com

Hockett, Cortney, APN ☐ ☑ ♿ ♥
7877 Willow Chase Blvd
Houston, TX 77070
Affiliation: Psychiatry of Texas PLLC
Phone:832-869-4818
Gender:F
Ages:0 - 120 Years
Hours of Operation:M-F 9-6
www.psychplus.com

Inzurriaga, Karen, APN ☐ ☑ ♿ 🕘 ♥
7877 Willow Chase Blvd
Houston, TX 77070
Affiliation: Psychplus Medical Associates
Phone:832-869-4818
Gender:F
Ages:0 - 100 Years
Hours of Operation:M-F 9-6
www.psychplus.com

Jackson, Monica, APN ☑ ♿
14100 Karissa Ct
Houston, TX 77049
Affiliation: Independent Physician/ Practitioner
Phone:888-365-6271
Gender:F
Ages:21 - 105 Years
Hours of Operation:M-F 8-5

Jivaashana, Pinalben, APN ☐ ☑ ♿ ♥
7877 Willow Chase Blvd
Houston, TX 77070
Affiliation: Psychplus Medical Associates
Phone:832-869-4818
Gender:F
Ages:0 - 100 Years
Hours of Operation:M-F 8-5
www.psychplus.com

7877 Willow Chase Blvd
Houston, TX 77070
Affiliation: Psychplus Medical Associates
Phone:832-869-4818
Gender:F
Ages:0 - 100 Years
Hours of Operation:M-F 8-5
www.psychplus.com

Johnson, Heather, NP ☐ ☑ ♿ ♥
7877 Willow Chase Blvd
Houston, TX 77070
Affiliation: Psychplus Medical Associates
Phone:832-869-4818
Gender:F
Hours of Operation:M-F 8-5
www.psychplus.com

7877 Willow Chase Blvd
Houston, TX 77070
Affiliation: Psychplus Medical Associates
Phone:832-869-4818
Gender:F
Hours of Operation:M-F 8-5
www.psychplus.com

Jones, Amber, BSN ☑ ♿ ♥
902 Frostwood Dr Ste 201
Houston, TX 77024
Affiliation: Psychiatry of Texas PLLC
Phone:832-869-4818
Gender:F
Ages:0 - 99 Years
Hours of Operation:M-F 8-6

Jones, Sabrina, APN ☐ ☑ ♿ 🕘
7877 Willow Chase Blvd
Houston, TX 77070
Affiliation: Psychplus Medical Associates
Phone:832-869-4818
Gender:F
Hours of Operation:M-F 9-6
www.psychplus.com

7877 Willow Chase Blvd
Houston, TX 77070
Affiliation: Independent Physician/ Practitioner
Phone:832-869-4818
Gender:F
Hours of Operation:M-F 9-6
www.psychplus.com

Labiyi, Olabimpe, APN ☐ ☑ ♿ ♥
7877 Willow Chase Blvd
Houston, TX 77070
Affiliation: Psychplus Medical Associates
Phone:832-869-4818
Gender:F
Ages:0 - 100 Years
Hours of Operation:M-F 8-5
www.psychplus.com

Lindemann, Trisha, APN ☐ ☑ ♿
7877 Willow Chase Blvd
Houston, TX 77070
Affiliation: Psychplus Medical Associates
Phone:832-869-4818
Gender:F
Hours of Operation:M-F 8-5
www.psychplus.com

7877 Willow Chase Blvd
Houston, TX 77070
Affiliation: Psychiatry of Texas PLLC
Phone:832-869-4818
Gender:F
Hours of Operation:M-F 8-5
www.psychplus.com

Lobo, Ann, APN ☐ ☑ ♿ 🕘
7877 Willow Chase Blvd
Houston, TX 77070
Affiliation: Psychplus Medical Associates
Phone:832-869-4818
Gender:F
Ages:0 - 100 Years
Hours of Operation:M-F 8-5
www.psychplus.com

☐ Cultural Competence Training
☑ Accepting New Patients
⃠ Not Accepting New Patients
Telemedicine
♿ ADA Accessible
🕘 Same Day Walk-in Appt
♥ Healthy Texas Women Provider
24-Hour Pharmacy
DME Pharmacy
Requires Referral
Requires Prior Authorization

If you have questions, please call Community DualCare Aligned (HMO D-SNP) at 1.833.276.8306 or TTY 711, October 1 through March 31, 8:00 am to 8:00 pm, 7 days a week and April 1 through September 30, Monday through Friday, 8:00 am to 8:00 pm. The call is free. For more information, visit **www.communityhealthchoice.org/medicare**.

C. Community DualCare Aligned (HMO D-SNP)'s List of Network Providers / Lista de proveedores de la red

Lozano, Amy, APN☑
7505 Main St Ste 300
Houston, TX 77030
Affiliation: Independent Physician/ Practitioner
Phone:713-429-5322
Gender:F
Ages:18 - 99 Years
Hours of Operation:M-F 8-5

7505 Main St Ste 300
Houston, TX 77030
Affiliation: Independent Physician/ Practitioner
Phone:713-429-5322
Gender:F
Ages:18 - 99 Years
Hours of Operation:M-F 8-5

Lu, Rui, APN☐☑♿♥
7877 Willow Chase Blvd
Houston, TX 77070
Affiliation: Psychiatry of Texas PLLC
Phone:832-869-4818
Gender:F
Ages:0 - 100 Years
Hours of Operation:M-F 9-6
www.psychplus.com

Lu, Rui, APN☐☑♿🕘♥
7877 Willow Chase Blvd
Houston, TX 77070
Affiliation: Psychplus Medical Associates
Phone:832-869-4818
Gender:F
Ages:0 - 100 Years
Hours of Operation:M-F 9-6
www.psychplus.com

7877 Willow Chase Blvd
Houston, TX 77070
Affiliation: Psychplus Medical Associates
Phone:832-869-4818
Gender:F
Ages:0 - 100 Years
Hours of Operation:M-F 9-6
www.psychplus.com

Mahbob, Samira, APN☐☑♿♥
7877 Willow Chase Blvd
Houston, TX 77070
Affiliation: Psychplus Medical Associates
Phone:832-869-4818
Gender:F
Ages:0 - 100 Years
Hours of Operation:M-F 9-6
www.psychplus.com

Martinez, Karen, APN☐☑♿♥
7877 Willow Chase Blvd
Houston, TX 77070
Affiliation: Psychplus Medical Associates
Phone:832-869-4818
Gender:F
Ages:0 - 100 Years
Hours of Operation:M-F 9-6
www.psychplus.com

Mathew, Anitha, APN☐☑♿
7877 Willow Chase Blvd
Houston, TX 77070
Affiliation: Psychiatry of Texas PLLC
Phone:832-869-4818
Gender:F
Ages:0 - 100 Years
Hours of Operation:M-F 8-5
www.psychplus.com

Matos, Jessica, APN☐☑♿🕘
7877 Willow Chase Blvd
Houston, TX 77070
Affiliation: Psychplus Medical Associates
Phone:832-869-4818
Gender:F
Ages:0 - 100 Years
Hours of Operation:M-F 8-5
www.psychplus.com

Monger, Adeline, APN☐☑♿♥
7877 Willow Chase Blvd
Houston, TX 77070
Affiliation: Psychplus Medical Associates
Phone:832-869-4818
Gender:F
Ages:0 - 100 Years
Hours of Operation:M-F 8-5
www.psychplus.com

Nistor, Nicoleta, APN☐☑♿
7877 Willow Chase Blvd
Houston, TX 77070
Affiliation: Psychplus Medical Associates
Phone:832-869-4818
Gender:F
Ages:0 - 120 Years
Hours of Operation:M-F 9-6
www.psychplus.com

7877 Willow Chase Blvd
Houston, TX 77070
Affiliation: Psychplus Medical Associates
Phone:832-869-4818
Gender:F
Ages:0 - 120 Years
Hours of Operation:M-F 9-6
www.psychplus.com

Nwosu, Celestina, APN☑🕘♥
6666 Harwin Dr Ste 155
Houston, TX 77036
Affiliation: Independent Physician/ Practitioner
Phone:832-834-3830
Gender:F
Ages:0 - 100 Years
Hours of Operation:M-F 8-5

Ogot, Veronica, MSN☐☑♿
7877 Willow Chase Blvd
Houston, TX 77070
Affiliation: Psychplus Medical Associates
Phone:832-869-4818
Gender:F
Ages:0 - 100 Years
Hours of Operation:M-F 9-6
www.psychplus.com

☐ Capacitación en Competencia Cultural
☑ Se aceptan nuevos pacientes
⃠ No se aceptan nuevos pacientes
Telemedicina
♿ Accesible según la ADA
🕘 Visita sin cita previa el mismo día
♥ Proveedor del programa Mujeres Saludables de Texas
Farmacia abierta las 24 horas
Farmacia de equipos médicos duraderos (DME)
Requiere referencia médica
Requiere autorización previa

Si tiene preguntas, llame a Community DualCare Integrated Aligned (HMO D-SNPal 1.833.276.8306 o TTY 711. Del 1 de octubre al 31 de marzo, de 8:00 a. m. a 8:00 p. m., los 7 días de la semana; del 1 de abril al 30 de septiembre, de lunes a viernes, de 8:00 a. m. a 8:00 p. m. La llamada es gratis. Más información: **CommunityHealthChoice.org/medicare.**

C. Community DualCare Aligned (HMO D-SNP)'s List of Network Providers / Lista de proveedores de la red

7877 Willow Chase Blvd
Houston, TX 77070
Affiliation: Psychiatry of Texas PLLC
Phone:832-869-4818
Gender:F
Ages:0 - 100 Years
Hours of Operation:M-F 9-6
www.psychplus.com

7877 Willow Chase Blvd
Houston, TX 77070
Affiliation: Psychiatry of Texas PLLC
Phone:832-869-4818
Gender:F
Ages:0 - 100 Years
Hours of Operation:M-F 9-6
www.psychplus.com

7877 Willow Chase Blvd
Houston, TX 77070
Affiliation: Psychplus Medical Associates
Phone:832-869-4818
Gender:F
Ages:0 - 100 Years
Hours of Operation:M-F 9-6
www.psychplus.com

Onwuka, Sandra, DNP☑♥
5500 Guhn Rd Ste 100
Houston, TX 77040
Affiliation: Independent Physician/ Practitioner
Phone:713-783-8889
Gender:F
Ages:0 - 99 Years
Hours of Operation:M-F 9:30-3:30

Orieukwu, Blase, APN☑
2800 S Macgregor Way
Houston, TX 77021
Affiliation: UT Physicians
Phone:713-741-5000
Gender:M
Ages:0 - 100 Years
Hours of Operation:M-F 8-5
https://www.utphysicians.com/search-providers-locations/?formtab=nametab

Paloma, Domingo, APN⃞ ⃠ ♿ 🕘
7877 Willow Chase Blvd
Houston, TX 77070
Affiliation: Psychplus Medical Associates
Phone:832-869-4818
Gender:M
Ages:0 - 100 Years
Hours of Operation:M-F 8-5
www.psychplus.com

Peterson, Laura, NP☑
2800 S Macgregor Way
Houston, TX 77021
Affiliation: UT Physicians
Phone:713-741-5000
Gender:F
Ages:0 - 100 Years
Hours of Operation:M-F 8-5
https://www.utphysicians.com/search-providers-locations/?formtab=nametab

Popoola, Lola, APN⃞ ☑ ♿ 🕘
7877 Willow Chase Blvd
Houston, TX 77070
Affiliation: Psychiatry of Texas PLLC
Phone:832-869-4818
Gender:F
Ages:0 - 100 Years
Hours of Operation:M-F 9-6
www.psychplus.com

Popoola, Lola, APN⃞ ☑ ♿
7877 Willow Chase Blvd
Houston, TX 77070
Affiliation: Psychplus Medical Associates
Phone:832-869-4818
Gender:F
Ages:0 - 100 Years
Hours of Operation:M-F 9-6
www.psychplus.com

Raymond, Tawana, APN☑
3262 Westheimer Rd Ste 882
Houston, TX 77098
Affiliation: Independent Physician/ Practitioner
Phone:877-681-7100
Gender:F
Ages:0 - 100 Years
Hours of Operation:M-F 8-5

Reserva, Jennifer, APN⃞ ☑ ♿ ♥
7877 Willow Chase Blvd
Houston, TX 77070
Affiliation: Psychplus Medical Associates
Phone:832-869-4818
Gender:F
Ages:0 - 99 Years
Hours of Operation:M-F 9-6
www.psychplus.com

7877 Willow Chase Blvd
Houston, TX 77070
Affiliation: Independent Physician/ Practitioner
Phone:832-869-4818
Gender:F
Ages:0 - 99 Years
Hours of Operation:M-F 9-6
www.psychplus.com

7877 Willow Chase Blvd
Houston, TX 77070
Affiliation: Independent Physician/ Practitioner
Phone:832-869-4818
Gender:F
Ages:0 - 99 Years
Hours of Operation:M-F 9-6
www.psychplus.com

⃞ Cultural Competence Training
☑ Accepting New Patients
⃠ Not Accepting New Patients
Telemedicine
♿ ADA Accessible
🕘 Same Day Walk-in Appt
♥ Healthy Texas Women Provider
24-Hour Pharmacy
DME Pharmacy
Requires Referral
Requires Prior Authorization

If you have questions, please call Community DualCare Aligned (HMO D-SNP) at 1.833.276.8306 or TTY 711, October 1 through March 31, 8:00 am to 8:00 pm, 7 days a week and April 1 through September 30, Monday through Friday, 8:00 am to 8:00 pm. The call is free. For more information, visit **www.communityhealthchoice.org/medicare**.

C. Community DualCare Aligned (HMO D-SNP)'s List of Network Providers / Lista de proveedores de la red

7877 Willow Chase Blvd
Houston, TX 77070
Affiliation: Psychplus Medical Associates
Phone:832-869-4818
Gender:F
Ages:0 - 99 Years
Hours of Operation:M-F 9-6
www.psychplus.com

Rico, Dina, APN☐☑♿
7877 Willow Chase Blvd
Houston, TX 77070
Affiliation: Psychplus Medical Associates
Phone:832-869-4818
Gender:F
Ages:0 - 100 Years
Hours of Operation:M-F 8-5
www.psychplus.com

Robinson, Cindy, APN☐☑♿♥
7877 Willow Chase Blvd
Houston, TX 77070
Affiliation: Psychiatry of Texas PLLC
Phone:832-869-4818
Gender:F
Ages:0 - 120 Years
Hours of Operation:M-F 9-6
www.psychplus.com

Robinson, Cindy, APN☐☑♿🕘♥
7877 Willow Chase Blvd
Houston, TX 77070
Affiliation: Psychplus Medical Associates
Phone:832-869-4818
Gender:F
Ages:0 - 120 Years
Hours of Operation:M-F 9-6
www.psychplus.com

Robinson, Cindy, APN☐☑♿♥
7877 Willow Chase Blvd
Houston, TX 77070
Affiliation: Psychiatry of Texas PLLC
Phone:832-869-4818
Gender:F
Ages:0 - 120 Years
Hours of Operation:M-F 9-6
www.psychplus.com

Robinson, Cindy, APN☐☑♿🕘♥
7877 Willow Chase Blvd
Houston, TX 77070
Affiliation: Psychplus Medical Associates
Phone:832-869-4818
Gender:F
Ages:0 - 120 Years
Hours of Operation:M-F 9-6
www.psychplus.com

Rodriguez, Melissa, APN☑
19 Briar Hollow Ln Ste 102
Houston, TX 77027
Affiliation: Privia Medical Group
Phone:713-636-2621
Gender:F
Ages:0 - 100 Years
Hours of Operation:M-F 9-3

19 Briar Hollow Ln Ste 102
Houston, TX 77027
Affiliation: Privia Medical Group
Phone:713-636-2621
Gender:F
Ages:0 - 100 Years
Hours of Operation:M-F 9-3

19 Briar Hollow Ln Ste 102
Houston, TX 77027
Affiliation: Privia Medical Group
Phone:713-636-2621
Gender:F
Ages:0 - 100 Years
Hours of Operation:M-F 9-3

Roland, Adrienne, APN☐☑♿
7877 Willow Chase Blvd
Houston, TX 77070
Affiliation: Psychplus Medical Associates
Phone:832-869-4818
Gender:F
Ages:0 - 100 Years
Hours of Operation:M-F 8-5
www.psychplus.com

Rorie, LaQuinta, APN☐☑♿
7877 Willow Chase Blvd
Houston, TX 77070
Phone:832-869-4818
Gender:F
Ages:0 - 100 Years
Hours of Operation:M-F 8-5
www.psychplus.com

Rutherford, Mikhaila, APN☐☑♿
7877 Willow Chase Blvd
Houston, TX 77070
Affiliation: Psychplus Medical Associates
Phone:832-869-4818
Gender:F
Ages:0 - 100 Years
Hours of Operation:M-F 9-6
www.psychplus.com

7877 Willow Chase Blvd
Houston, TX 77070
Affiliation: Psychplus Medical Associates
Phone:832-869-4818
Gender:F
Ages:0 - 100 Years
Hours of Operation:M-F 9-6
www.psychplus.com

7877 Willow Chase Blvd
Houston, TX 77070
Affiliation: Psychiatry of Texas PLLC
Phone:832-869-4818
Gender:F
Ages:0 - 100 Years
Hours of Operation:M-F 9-6
www.psychplus.com

7877 Willow Chase Blvd
Houston, TX 77070
Affiliation: Psychiatry of Texas PLLC
Phone:832-869-4818
Gender:F
Ages:0 - 100 Years
Hours of Operation:M-F 9-6
www.psychplus.com

☐ Capacitación en Competencia Cultural
☑ Se aceptan nuevos pacientes
⃠ No se aceptan nuevos pacientes
Telemedicina
♿ Accesible según la ADA
🕘 Visita sin cita previa el mismo día
♥ Proveedor del programa Mujeres Saludables de Texas
Farmacia abierta las 24 horas
Farmacia de equipos médicos duraderos (DME)
Requiere referencia médica
Requiere autorización previa

Si tiene preguntas, llame a Community DualCare Integrated Aligned (HMO D-SNPal 1.833.276.8306 o TTY 711. Del 1 de octubre al 31 de marzo, de 8:00 a. m. a 8:00 p. m., los 7 días de la semana; del 1 de abril al 30 de septiembre, de lunes a viernes, de 8:00 a. m. a 8:00 p. m. La llamada es gratis. Más información: **CommunityHealthChoice.org/medicare.**

C. Community DualCare Aligned (HMO D-SNP)'s List of Network Providers / Lista de proveedores de la red

Saldana, Erica, APN
7877 Willow Chase Blvd
Houston, TX 77070
Affiliation: Psychplus Medical Associates
Phone:832-869-4818
Gender:F
Hours of Operation:M-F 9-6
www.psychplus.com

Saldana, Erica, APN
7877 Willow Chase Blvd
Houston, TX 77070
Affiliation: Psychiatry of Texas PLLC
Phone:832-869-4818
Gender:F
Hours of Operation:M-F 9-6
www.psychplus.com

7877 Willow Chase Blvd
Houston, TX 77070
Affiliation: Psychiatry of Texas PLLC
Phone:832-869-4818
Gender:F
Hours of Operation:M-F 9-6
www.psychplus.com

Saldivar, Adelina, APN
7877 Willow Chase Blvd
Houston, TX 77070
Affiliation: Psychplus Medical Associates
Phone:832-869-4818
Gender:F
Ages:0 - 100 Years
Hours of Operation:M-F 8-5
www.psychplus.com

Saldivar, Adelina, APN
7877 Willow Chase Blvd
Houston, TX 77070
Affiliation: Psychiatry of Texas PLLC
Phone:832-869-4818
Gender:F
Ages:0 - 100 Years
Hours of Operation:M-F 8-5
www.psychplus.com

Sandhu, Rimi, APN
7505 Main St Ste 300
Houston, TX 77030
Affiliation: Independent Physician/ Practitioner
Phone:713-429-5322
Gender:F
Ages:0 - 100 Years
Hours of Operation:M-F 8-5
7505 Main St Ste 300
Houston, TX 77030
Affiliation: Independent Physician/ Practitioner
Phone:713-429-5322
Gender:F
Ages:0 - 100 Years
Hours of Operation:M-F 8-5

Saunders, James, APN
7877 Willow Chase Blvd
Houston, TX 77070
Affiliation: Psychiatry of Texas PLLC
Phone:832-869-4818
Gender:M
Ages:0 - 100 Years
Hours of Operation:M-F 8-5
www.psychplus.com

Semilla, Thelma, APN
7877 Willow Chase Blvd
Houston, TX 77070
Affiliation: Psychplus Medical Associates
Phone:832-869-4818
Gender:F
Ages:0 - 100 Years
Hours of Operation:M-F 9-6
www.psychplus.com

Semilla, Thelma, APN
7877 Willow Chase Blvd
Houston, TX 77070
Affiliation: Psychiatry of Texas PLLC
Phone:832-869-4818
Gender:F
Ages:0 - 100 Years
Hours of Operation:M-F 9-6
www.psychplus.com

Sibi, Shelna, APN
2800 S Macgregor Way
Houston, TX 77021
Affiliation: UT Physicians
Phone:713-741-5000
Gender:F
https://www.utphysicians.com/search-providers-locations/?formtab=nametab

Smith, Stephanie, APN
7877 Willow Chase Blvd
Houston, TX 77070
Affiliation: Psychplus Medical Associates
Phone:832-869-4818
Gender:F
Ages:0 - 100 Years
Hours of Operation:M-F 8-5
www.psychplus.com

Sobczak, Jenna, APN
7877 Willow Chase Blvd
Houston, TX 77070
Affiliation: Psychplus Medical Associates
Phone:832-869-4818
Gender:F
Ages:0 - 100 Years
Hours of Operation:M-F 9-6
www.psychplus.com

Sosa, Sara, APN
7877 Willow Chase Blvd
Houston, TX 77070
Affiliation: Psychplus Medical Associates
Phone:832-869-4818
Gender:F
Ages:0 - 100 Years
Hours of Operation:M-F 9-6
www.psychplus.com

Springer, Nicole, APN
7877 Willow Chase Blvd
Houston, TX 77070
Affiliation: Psychplus Medical Associates
Phone:832-869-4818
Ages:0 - 120 Years
Hours of Operation:M-F 9-6
www.psychplus.com

☐ Cultural Competence Training
☑ Accepting New Patients
⊘ Not Accepting New Patients
Telemedicine
ADA Accessible
Same Day Walk-in Appt
♥ Healthy Texas Women Provider
24-Hour Pharmacy
DME Pharmacy
Requires Referral
Requires Prior Authorization

If you have questions, please call Community DualCare Aligned (HMO D-SNP) at 1.833.276.8306 or TTY 711, October 1 through March 31, 8:00 am to 8:00 pm, 7 days a week and April 1 through September 30, Monday through Friday, 8:00 am to 8:00 pm. The call is free. For more information, visit **www.communityhealthchoice.org/medicare**.

C. Community DualCare Aligned (HMO D-SNP)'s List of Network Providers / Lista de proveedores de la red

Strowd, Maricella, APN ☐ ☑ ♿ ♥
7877 Willow Chase Blvd
Houston, TX 77070
Affiliation: Psychplus Medical Associates
Phone:832-869-4818
Gender:F
Ages:0 - 100 Years
Hours of Operation:M-F 9-6
www.psychplus.com

7877 Willow Chase Blvd
Houston, TX 77070
Affiliation: Psychiatry of Texas PLLC
Phone:832-869-4818
Gender:F
Ages:0 - 100 Years
Hours of Operation:M-F 9-6
www.psychplus.com

Trahan, Brooke, APN ☐ ☑ ♿ ♥
7877 Willow Chase Blvd
Houston, TX 77070
Affiliation: Psychplus Medical Associates
Phone:832-869-4818
Gender:F
Ages:0 - 100 Years
Hours of Operation:M-F 9-6
www.psychplus.com

7877 Willow Chase Blvd
Houston, TX 77070
Affiliation: Psychplus Medical Associates
Phone:832-869-4818
Gender:F
Ages:0 - 100 Years
Hours of Operation:M-F 9-6
www.psychplus.com

Trahan, Brooke, APN ☐ ☑ ♿ ⏲ ♥
7877 Willow Chase Blvd
Houston, TX 77070
Affiliation: Psychiatry of Texas PLLC
Phone:832-869-4818
Gender:F
Ages:0 - 100 Years
Hours of Operation:M-F 9-6
www.psychplus.com

Trahan, Brooke, APN ☐ ☑ ♿ ⏲ ♥
7877 Willow Chase Blvd
Houston, TX 77070
Affiliation: Psychiatry of Texas PLLC
Phone:832-869-4818
Gender:F
Ages:0 - 100 Years
Hours of Operation:M-F 9-6
www.psychplus.com

Truong, Cyndi, APN ☐ ☑ ♿ ⏲ ♥
7877 Willow Chase Blvd
Houston, TX 77070
Affiliation: Psychiatry of Texas PLLC
Phone:832-869-4818
Gender:F
Ages:0 - 120 Years
Hours of Operation:M-F 9-6
www.psychplus.com

7877 Willow Chase Blvd
Houston, TX 77070
Affiliation: Psychiatry of Texas PLLC
Phone:832-869-4818
Gender:F
Ages:0 - 120 Years
Hours of Operation:M-F 9-6
www.psychplus.com

Truong, Cyndi, APN ☐ ☑ ♿ ♥
7877 Willow Chase Blvd
Houston, TX 77070
Affiliation: Psychplus Medical Associates
Phone:832-869-4818
Gender:F
Ages:0 - 120 Years
Hours of Operation:M-F 9-6
www.psychplus.com

7877 Willow Chase Blvd
Houston, TX 77070
Affiliation: Psychplus Medical Associates
Phone:832-869-4818
Gender:F
Ages:0 - 120 Years
Hours of Operation:M-F 9-6
www.psychplus.com

Vasquez, Patricia, APN ☐ ⃠ ♿ ♥
7877 Willow Chase Blvd
Houston, TX 77070
Affiliation: Psychiatry of Texas PLLC
Phone:832-869-4818
Gender:F
Ages:0 - 120 Years
Hours of Operation:M-F 9-6
www.psychplus.com

Wise, Kontasha, APN ☐ ☑ ♿ ⏲
7877 Willow Chase Blvd
Houston, TX 77070
Affiliation: Psychplus Medical Associates
Phone:832-869-4818
Gender:F
Ages:0 - 100 Years
Hours of Operation:M-F 8-5
www.psychplus.com

Zemmour-Orvik, Lea, APN ☐ ☑ ♿ ♥
7877 Willow Chase Blvd
Houston, TX 77070
Affiliation: Psychiatry of Texas PLLC
Phone:832-869-4818
Gender:F
Ages:0 - 100 Years
Hours of Operation:M-F 9-6
www.psychplus.com

7877 Willow Chase Blvd
Houston, TX 77070
Affiliation: Psychplus Medical Associates
Phone:832-869-4818
Gender:F
Ages:0 - 100 Years
Hours of Operation:M-F 9-6
www.psychplus.com

Psychiatry

Abass, Jeffrey, MD ☐ ☑ ♿
7877 Willow Chase Blvd
Houston, TX 77070
Affiliation: Psychplus Medical Associates
Phone:832-869-4818
Gender:M
Ages:0 - 100 Years
Hours of Operation:M-F 9-6
www.psychplus.com

☐ Capacitación en Competencia Cultural
☑ Se aceptan nuevos pacientes
⃠ No se aceptan nuevos pacientes
Telemedicina
♿ Accesible según la ADA
⏲ Visita sin cita previa el mismo día
♥ Proveedor del programa Mujeres Saludables de Texas
Farmacia abierta las 24 horas
Farmacia de equipos médicos duraderos (DME)
Requiere referencia médica
Requiere autorización previa

Si tiene preguntas, llame a Community DualCare Integrated Aligned (HMO D-SNPal 1.833.276.8306 o TTY 711. Del 1 de octubre al 31 de marzo, de 8:00 a. m. a 8:00 p. m., los 7 días de la semana; del 1 de abril al 30 de septiembre, de lunes a viernes, de 8:00 a. m. a 8:00 p. m. La llamada es gratis. Más información: **CommunityHealthChoice.org/medicare.**

C. Community DualCare Aligned (HMO D-SNP)'s List of Network Providers / Lista de proveedores de la red

7877 Willow Chase Blvd
Houston, TX 77070
Affiliation: Independent Physician/ Practitioner
Phone:832-869-4818
Gender:M
Ages:0 - 100 Years
Hours of Operation:M-F 9-6
www.psychplus.com

Abedi, Aurif, MD ☐ ☑ ♿ ♥
7877 Willow Chase Blvd
Houston, TX 77070
Affiliation: Psychplus Medical Associates
Phone:832-869-4818
Gender:F
Ages:0 - 100 Years
Hours of Operation:M-F 8-5
www.psychplus.com

Adhia, Sanjay, MD ☑
1333 Moursund St 1st Fl
Houston, TX 77030
Affiliation: UT Physicians
Phone:713-500-3500
Gender:M
Ages:15 - 100 Years
Hours of Operation:M-F 8-5
https://www.utphysicians.com/search-providers-locations/?formtab=nametab

Ahmed, Daniyal, MD ☐ ☑ ♿ 🕘
7877 Willow Chase Blvd
Houston, TX 77070
Affiliation: Psychiatry of Texas PLLC
Phone:832-869-4818
Gender:F
www.psychplus.com

7877 Willow Chase Blvd
Houston, TX 77070
Affiliation: Psychiatry of Texas PLLC
Phone:832-869-4818
Gender:F
www.psychplus.com

7877 Willow Chase Blvd
Houston, TX 77070
Affiliation: Psychplus Medical Associates
Phone:832-869-4818
Gender:F
www.psychplus.com

7877 Willow Chase Blvd
Houston, TX 77070
Affiliation: Psychplus Medical Associates
Phone:832-869-4818
Gender:F
www.psychplus.com

Ahmed, MD ☑ ♿
1502 Taub Loop 2nd Fl
Houston, TX 77030
Affiliation: Baylor AMS
Phone:713-873-4900
Gender:M
Ages:0 - 99 Years
https://www.bcm.edu/healthcare

Ali, Faria, DO ☐ ☑ ♿ ♥
7877 Willow Chase Blvd
Houston, TX 77070
Affiliation: Psychplus Medical Associates
Languages: HI, SP
Phone:832-869-4818
Gender:F
Hours of Operation:M-F 8-5
www.psychplus.com

7877 Willow Chase Blvd
Houston, TX 77070
Affiliation: Psychplus Medical Associates
Languages: HI, SP
Phone:832-869-4818
Gender:F
Hours of Operation:M-F 8-5
www.psychplus.com

7877 Willow Chase Blvd
Houston, TX 77070
Affiliation: Psychplus Medical Associates
Languages: HI, SP
Phone:832-869-4818
Gender:F
Hours of Operation:M-F 8-5
www.psychplus.com

Aylsworth, Kelly, MD ☑ ♿
1504 Taub Loop
Houston, TX 77030
Affiliation: Baylor AMS
Phone:713-873-2412
Gender:F
Ages:18 - 99 Years
https://www.bcm.edu/healthcare

Bagri, Kashi, MD ☑ ♥
11226 S Wilcrest Dr
Houston, TX 77099
Affiliation: Independent Physician/ Practitioner
Phone:281-977-7462
Gender:F
Ages:18 - 100 Years
Hours of Operation:M-F 9-5

11226 S Wilcrest Dr
Houston, TX 77099
Affiliation: Independent Physician/ Practitioner
Phone:281-977-7462
Gender:F
Ages:18 - 100 Years
Hours of Operation:M-F 9-5

Bagri, Kashi, MD ☑ ♿ ♥
16345 S Post Oak Rd
Houston, TX 77053
Affiliation: Independent Physician/ Practitioner
Phone:281-864-0448
Gender:F
Ages:18 - 100 Years
Hours of Operation:M-F 9-5

☐ Cultural Competence Training
☑ Accepting New Patients
⃠ Not Accepting New Patients
Telemedicine
♿ ADA Accessible
🕘 Same Day Walk-in Appt
♥ Healthy Texas Women Provider
24-Hour Pharmacy
DME Pharmacy
Requires Referral
Requires Prior Authorization

If you have questions, please call Community DualCare Aligned (HMO D-SNP) at 1.833.276.8306 or TTY 711, October 1 through March 31, 8:00 am to 8:00 pm, 7 days a week and April 1 through September 30, Monday through Friday, 8:00 am to 8:00 pm. The call is free. For more information, visit **www.communityhealthchoice.org/medicare**.

C. Community DualCare Aligned (HMO D-SNP)'s List of Network Providers / Lista de proveedores de la red

16345 S Post Oak Rd
Houston, TX 77053
Affiliation: Independent Physician/ Practitioner
Phone:281-864-0448
Gender:F
Ages:18 - 100 Years
Hours of Operation:M-F 9-5

Barr, Jeffrey, MD ⊘ ♿ ♥
1941 East Rd Ste 2100
Houston, TX 77054
Affiliation: UT Physicians
Phone:713-486-2700
Gender:M
https://www.utphysicians.com/search-providers-locations/?formtab=nametab

Bejjani, Carla, MD ☑ ♿
1502 Taub Loop 2nd Fl
Houston, TX 77030
Affiliation: Baylor AMS
Phone:713-873-4900
Gender:F
Ages:18 - 99 Years
https://www.bcm.edu/healthcare

Boduch, Cassandra, MD ☑
1815 Thompson St
Houston, TX 77007
Affiliation: Independent Physician/ Practitioner
Phone:832-869-4818
Gender:F
Ages:5 - 100 Years
Hours of Operation:M-F 9-6

Boduch, Cassandra, MD ☐ ☑ ♿
7877 Willow Chase Blvd
Houston, TX 77070
Affiliation: Psychplus Medical Associates
Phone:832-869-4818
Gender:F
Ages:0 - 100 Years
Hours of Operation:M-F 9-6
www.psychplus.com

7877 Willow Chase Blvd
Houston, TX 77070
Affiliation: Independent Physician/ Practitioner
Phone:832-869-4818
Gender:F
Ages:0 - 100 Years
Hours of Operation:M-F 9-6
www.psychplus.com

7877 Willow Chase Blvd
Houston, TX 77070
Affiliation: Psychplus Medical Associates
Phone:832-869-4818
Gender:F
Ages:0 - 100 Years
Hours of Operation:M-F 9-6
www.psychplus.com

Boduch, Cassandra, MD ☑ ♿
902 Frostwood Dr Ste 201
Houston, TX 77024
Affiliation: Independent Physician/ Practitioner
Phone:832-869-4818
Gender:F
Hours of Operation:M-F 9-6

Bradley, Dana, MD ☑ ♿ ♥
1502 Taub Loop 2nd Fl
Houston, TX 77030
Affiliation: Baylor AMS
Phone:713-873-4900
Gender:F
Ages:0 - 99 Years
https://www.bcm.edu/healthcare

Caplan, Kailey, MD ☑ ♿ 🕘 ♥
6410 Fannin St Ste 170
Houston, TX 77030
Affiliation: UT Physicians
Phone:832-325-7131
Gender:F
Ages:0 - 100 Years
Hours of Operation:M-F 8-5
https://www.utphysicians.com/search-providers-locations/?formtab=nametab

Caplan, Kailey, MD ☑ ♿ ♥
9105 N Wayside Dr
Houston, TX 77028
Affiliation: UT Physicians
Phone:713-633-2020
Gender:F
Ages:0 - 100 Years
Hours of Operation:M-F 8-5
https://www.utphysicians.com/search-providers-locations/?formtab=nametab

Casanova, Edward, MD ☐ ☑ 📱 ♿
3737 Dacoma St
Houston, TX 77092
Affiliation: The Harris Center & IDD
Phone:713-970-7000
Gender:M
Ages:18 - 99 Years
Hours of Operation:M-F 8-5
https://theharriscenter.org/Services/Our-Services/Outpatient-Mental-Health-Services

Champagne, Laura, MD ☐ ☑ ♿ ♥
7877 Willow Chase Blvd
Houston, TX 77070
Affiliation: Psychplus Medical Associates
Phone:832-869-4818
Gender:F
Ages:0 - 100 Years
Hours of Operation:M-F 9-6
www.psychplus.com

7877 Willow Chase Blvd
Houston, TX 77070
Affiliation: Psychiatry of Texas PLLC
Phone:832-869-4818
Gender:F
Ages:0 - 100 Years
Hours of Operation:M-F 9-6
www.psychplus.com

☐ Capacitación en Competencia Cultural
☑ Se aceptan nuevos pacientes
⊘ No se aceptan nuevos pacientes
📱 Telemedicina
♿ Accesible según la ADA
🕘 Visita sin cita previa el mismo día
♥ Proveedor del programa Mujeres Saludables de Texas
↻ Farmacia abierta las 24 horas
◈ Farmacia de equipos médicos duraderos (DME)
↪ Requiere referencia médica
☝ Requiere autorización previa

Si tiene preguntas, llame a Community DualCare Integrated Aligned (HMO D-SNPal 1.833.276.8306 o TTY 711. Del 1 de octubre al 31 de marzo, de 8:00 a. m. a 8:00 p. m., los 7 días de la semana; del 1 de abril al 30 de septiembre, de lunes a viernes, de 8:00 a. m. a 8:00 p. m. La llamada es gratis. Más información: **CommunityHealthChoice.org/medicare.**

C. Community DualCare Aligned (HMO D-SNP)'s List of Network Providers / Lista de proveedores de la red

Colah, Ziba, MD☑♿
1502 Taub Loop 2nd Fl
Houston, TX 77030
Affiliation: Baylor AMS
Phone:713-873-4900
Gender:F
Hours of Operation:Th 1-5
https://www.bcm.edu/healthcare

Compean, Rene, MD☐☑♿🕘
7877 Willow Chase Blvd
Houston, TX 77070
Affiliation: Psychplus Medical Associates
Phone:832-869-4818
Gender:M
Ages:0 - 100 Years
Hours of Operation:M-F 9-6
www.psychplus.com

Cress, Kimberly, MD☑♿
12727 Kimberley Ln Ste 209
Houston, TX 77024
Affiliation: Independent Physician/ Practitioner
Phone:855-940-4867
Gender:F
Ages:15 - 105 Years
Hours of Operation:M-F 8-5
3730 Kirby Dr Ste 820
Houston, TX 77098
Affiliation: Independent Physician/ Practitioner
Phone:832-384-1387
Gender:F
Ages:15 - 105 Years
Hours of Operation:M-F 8-5

Culver, Cameron, MD☐☑♿
7877 Willow Chase Blvd
Houston, TX 77070
Affiliation: Psychplus Medical Associates
Phone:832-869-4818
Gender:M
Ages:0 - 100 Years
Hours of Operation:M-F 8-5
www.psychplus.com

De Quevedo, Joao, MD☑♿♥
7000 Fannin St Ste 1620
Houston, TX 77030
Affiliation: UT Physicians
Phone:713-486-2621
Gender:M
Ages:15 - 100 Years
Hours of Operation:M-F 8-5
https://www.utphysicians.com/search-providers-locations/?formtab=nametab

Fagan, Fallon, DO☐☑📱♿
5901 Long Dr
Houston, TX 77087
Affiliation: The Harris Center & IDD
Phone:713-970-7000
Gender:F
Ages:18 - 99 Years
Hours of Operation:M-F 8-5
https://theharriscenter.org/Services/Our-Services/Outpatient-Mental-Health-Services

Flores, Roberto, MD☐☑📱♿
7200 North Loop E
Houston, TX 77028
Affiliation: The Harris Center & IDD
Phone:713-970-7000
Gender:M
Ages:18 - 99 Years
Hours of Operation:M-F 8-5
https://theharriscenter.org/Services/Our-Services/Outpatient-Mental-Health-Services

Garcia-Mayorga, Jesus, MD☐☑♿
7877 Willow Chase Blvd
Houston, TX 77070
Affiliation: Psychplus Medical Associates
Phone:832-869-4818
Gender:M
Ages:0 - 100 Years
Hours of Operation:M-F 9-6
www.psychplus.com

George, Wales, MD☑
2800 S Macgregor Way
Houston, TX 77021
Affiliation: UT Physicians
Phone:713-741-5000
Gender:M
Ages:0 - 100 Years
Hours of Operation:M-F 8-5
https://www.utphysicians.com/search-providers-locations/?formtab=nametab

5615 H Mark Cross-well Jr St
Houston, TX 77021
Affiliation: UT Physicians
Phone:713-500-1500
Gender:M
Ages:0 - 100 Years
Hours of Operation:M-F 8-5

Gonzalez, Roberto, MD☑🕘♥
1815 Thompson St
Houston, TX 77007
Affiliation: Independent Physician/ Practitioner
Phone:832-869-4818
Gender:M

☐ Cultural Competence Training
☑ Accepting New Patients
⦸ Not Accepting New Patients
📱 Telemedicine
♿ ADA Accessible
🕘 Same Day Walk-in Appt
♥ Healthy Texas Women Provider
↻ 24-Hour Pharmacy
◈ DME Pharmacy
↳ Requires Referral
👍 Requires Prior Authorization

If you have questions, please call Community DualCare Aligned (HMO D-SNP) at 1.833.276.8306 or TTY 711, October 1 through March 31, 8:00 am to 8:00 pm, 7 days a week and April 1 through September 30, Monday through Friday, 8:00 am to 8:00 pm. The call is free. For more information, visit **www.communityhealthchoice.org/medicare**.

C. Community DualCare Aligned (HMO D-SNP)'s List of Network Providers / Lista de proveedores de la red

Gonzalez, Roberto, MD☑ ♥
4200 Twelve Oaks Dr
Houston, TX 77027
Affiliation: Independent Physician/ Practitioner
Phone:832-979-4234
Gender:M
http:\\adhealthcare.com/

Gonzalez, Roberto, MD☑ ♥
902 Frostwood Dr Ste 201
Houston, TX 77024
Affiliation: Independent Physician/ Practitioner
Phone:832-869-4818
Gender:M

Grove, Weston, MD☑ ♥
902 Frostwood Dr Ste 201
Houston, TX 77024
Affiliation: Independent Physician/ Practitioner
Phone:832-869-4818
Gender:M
Ages:0 - 99 Years
Hours of Operation:M-F 9-6

Guevara, Robert, MD☑
7877 Willow Chase Blvd
Houston, TX 77070
Affiliation: Psychplus Medical Associates
Phone:832-869-4818
Gender:M
Ages:0 - 100 Years
Hours of Operation:M-F 9-6
www.psychplus.com

Guilford, Kristen, MD☑
1502 Taub Loop 2nd Fl
Houston, TX 77030
Affiliation: Baylor AMS
Phone:713-873-4900
Gender:F
Ages:5 - 18 Years
Hours of Operation:MTh 8-5
https://www.bcm.edu/healthcare

Harold, James, MD☑♥
1815 Thompson St
Houston, TX 77007
Affiliation: Independent Physician/ Practitioner
Phone:832-869-4818
Gender:M
Ages:0 - 100 Years
Hours of Operation:M-F 9-6

Harold, James, MD☑ ♥
4200 Twelve Oaks Dr
Houston, TX 77027
Affiliation: Independent Physician/ Practitioner
Phone:832-979-4234
Gender:M
Ages:0 - 100 Years
Hours of Operation:M-F 9-6
http:\\adhealthcare.com/

Harold, James, MD☑ ♥
902 Frostwood Dr Ste 201
Houston, TX 77024
Affiliation: Independent Physician/ Practitioner
Phone:832-869-4818
Gender:M
Ages:0 - 100 Years
Hours of Operation:M-F 9-6

Hemani, Umair, DO☑ ♥
1941 East Rd Ste 2100
Houston, TX 77054
Affiliation: UT Physicians
Phone:713-486-2700
Gender:M
Ages:15 - 100 Years
https://www.utphysicians.com/search-providers-locations/?formtab=nametab

Hestla, Gregory, MD☑♥
2800 S Macgregor Way
Houston, TX 77021
Affiliation: UT Physicians
Phone:713-741-5000
Gender:M
Ages:0 - 100 Years
Hours of Operation:M-F 8-5
https://www.utphysicians.com/search-providers-locations/?formtab=nametab

Hong, Liyi, MD☑♥
5615 H Mark Cross-well Jr St
Houston, TX 77021
Affiliation: UT Physicians
Phone:713-500-1500
Gender:F
Ages:0 - 100 Years
Hours of Operation:M-F 8-5

Hostetter, Robin, MD☑
7877 Willow Chase Blvd
Houston, TX 77070
Affiliation: Psychplus Medical Associates
Phone:832-869-4818
Gender:M
Ages:0 - 100 Years
Hours of Operation:M-F 8-5
www.psychplus.com

Howse, Jennifer, MD☑
1502 Taub Loop 2nd Fl
Houston, TX 77030
Affiliation: Baylor AMS
Phone:713-873-4900
Gender:F
Ages:18 - 99 Years
https://www.bcm.edu/healthcare

☐ Capacitación en Competencia Cultural
☑ Se aceptan nuevos pacientes
⃠ No se aceptan nuevos pacientes
Telemedicina
Accesible según la ADA
Visita sin cita previa el mismo día
♥ Proveedor del programa Mujeres Saludables de Texas
Farmacia abierta las 24 horas
Farmacia de equipos médicos duraderos (DME)
Requiere referencia médica
Requiere autorización previa

Si tiene preguntas, llame a Community DualCare Integrated Aligned (HMO D-SNPal 1.833.276.8306 o TTY 711. Del 1 de octubre al 31 de marzo, de 8:00 a. m. a 8:00 p. m., los 7 días de la semana; del 1 de abril al 30 de septiembre, de lunes a viernes, de 8:00 a. m. a 8:00 p. m. La llamada es gratis. Más información: **CommunityHealthChoice.org/medicare.**

C. Community DualCare Aligned (HMO D-SNP)'s List of Network Providers / Lista de proveedores de la red

Hsieh, John, MD☑♿
1504 Taub Loop
Houston, TX 77030
Affiliation: Baylor AMS
Phone:713-873-2412
Gender:M
Ages:18 - 99 Years
https://www.bcm.edu/healthcare

Ibrahim, Nesreen, MD☑♿♥
1941 East Rd Ste 2100
Houston, TX 77054
Affiliation: UT Physicians
Phone:713-486-2700
Gender:F
Ages:0 - 100 Years
Hours of Operation:M-F 8-5
https://www.utphysicians.com/search-providers-locations/?formtab=nametab

Jilani, Masood, MD☑🕘
1815 Thompson St
Houston, TX 77007
Affiliation: Independent Physician/ Practitioner
Phone:832-869-4818
Gender:M
Ages:5 - 100 Years
Hours of Operation:M-F 9-6

Jilani, Masood, MD☑♿🕘
902 Frostwood Dr Ste 201
Houston, TX 77024
Affiliation: Independent Physician/ Practitioner
Phone:832-869-4818
Gender:M
Ages:5 - 100 Years
Hours of Operation:M-F 9-6

Johnson, Christopher, MD☑♿
1502 Taub Loop
Houston, TX 77030
Affiliation: The Harris Center & IDD
Phone:713-970-4622
Gender:M
Ages:3 - 99 Years
Hours of Operation:M-F 8-5
https://theharriscenter.org/Services/Our-Services/Outpatient-Mental-Health-Services

Kaiser, David, MD☐☑♿♥
7877 Willow Chase Blvd
Houston, TX 77070
Affiliation: Psychplus Medical Associates
Phone:832-869-4818
Gender:M
Ages:0 - 100 Years
Hours of Operation:M-F 8-5
www.psychplus.com

Kamble, Madhuri, MD☑♿
1502 Taub Loop
Houston, TX 77030
Affiliation: The Harris Center & IDD
Phone:713-970-4622
Gender:F
Ages:3 - 99 Years
Hours of Operation:M-F 8-5
https://theharriscenter.org/Services/Our-Services/Outpatient-Mental-Health-Services

Karnes, Brandi, MD☑♥
2800 S Macgregor Way
Houston, TX 77021
Affiliation: UT Physicians
Phone:713-741-5000
Gender:F
Ages:0 - 100 Years
Hours of Operation:M-F 8-5
https://www.utphysicians.com/search-providers-locations/?formtab=nametab

2800 S Macgregor Way
Houston, TX 77021
Affiliation: UT Physicians
Phone:713-741-5000
Gender:F
Ages:0 - 100 Years
Hours of Operation:M-F 8-5
https://www.utphysicians.com/search-providers-locations/?formtab=nametab

Kazimi, Iram, MD☑
6560 Fannin St Ste 900
Houston, TX 77030
Affiliation: TMHPO Physicians
Phone:713-441-3802
Gender:F
Ages:0 - 18 Years
Hours of Operation:M-F 8-5
https://www.bcm.edu/healthcare

Kenyon, Laura, MD☑📱♿
9401 Southwest Fwy
Houston, TX 77074
Affiliation: The Harris Center & IDD
Phone:713-970-7000
Gender:F
Ages:3 - 100 Years
Hours of Operation:M-F 8-5
https://theharriscenter.org/Services/Our-Services/Outpatient-Mental-Health-Services

☐ Cultural Competence Training
☑ Accepting New Patients
⃠ Not Accepting New Patients
📱 Telemedicine
♿ ADA Accessible
🕘 Same Day Walk-in Appt
♥ Healthy Texas Women Provider
↻ 24-Hour Pharmacy
◈ DME Pharmacy
↳ Requires Referral
👍 Requires Prior Authorization

If you have questions, please call Community DualCare Aligned (HMO D-SNP) at 1.833.276.8306 or TTY 711, October 1 through March 31, 8:00 am to 8:00 pm, 7 days a week and April 1 through September 30, Monday through Friday, 8:00 am to 8:00 pm. The call is free. For more information, visit **www.communityhealthchoice.org/medicare**.

C. Community DualCare Aligned (HMO D-SNP)'s List of Network Providers / Lista de proveedores de la red

9401 Southwest Fwy
Houston, TX 77074
Affiliation: The Harris Center & IDD
Phone:713-970-7000
Gender:F
Ages:3 - 100 Years
Hours of Operation:M-F 8-5
https://theharriscenter.org/Services/Our-Services/Outpatient-Mental-Health-Services

Khan, Jeffrey, MD☑
9401 Southwest Fwy
Houston, TX 77074
Affiliation: The Harris Center & IDD
Phone:713-970-7000
Gender:M
Ages:3 - 100 Years
Hours of Operation:M-F 8-5
https://theharriscenter.org/Services/Our-Services/Outpatient-Mental-Health-Services

Klassen, Stephanie, MD☑♥
1415 California St
Houston, TX 77006
Affiliation: Legacy Community Health Services
Phone:832-548-5100
Gender:F
Ages:18 - 100 Years
Hours of Operation:MTuWTh 7:30-6:30,F 8-3
https://www.legacycommunityhealth.org/

Klassen, Stephanie, MD☑♥
5598 North Fwy Ste A1
Houston, TX 77076
Affiliation: Legacy Community Health Services
Phone:832-548-5000
Gender:F
Ages:18 - 100 Years
Hours of Operation:M-F 8-5
https://www.legacycommunityhealth.org/

Knox, Daryl, MD☑♥
1941 East Rd Ste 2100
Houston, TX 77054
Affiliation: UT Physicians
Phone:713-486-2700
Gender:M
Ages:0 - 100 Years
Hours of Operation:M-F 8-5
https://www.utphysicians.com/search-providers-locations/?formtab=nametab

Kondaveeti, Swetha, MD☑
9401 Southwest Fwy
Houston, TX 77074
Affiliation: The Harris Center & IDD
Phone:713-970-7000
Gender:F
Ages:18 - 100 Years
Hours of Operation:M-F 8-5
https://theharriscenter.org/Services/Our-Services/Outpatient-Mental-Health-Services

Lasker, Elise, MD☑
5656 Kelley St
Houston, TX 77026
Affiliation: UT Physicians
Phone:713-566-5100
Gender:F
Ages:0 - 100 Years
Hours of Operation:M-F 8-5
https://www.utphysicians.com/search-providers-locations/?formtab=nametab

Le, Tri, MD☑
2800 S Macgregor Way
Houston, TX 77021
Affiliation: UT Physicians
Phone:713-741-5000
Gender:M
https://www.utphysicians.com/search-providers-locations/?formtab=nametab

5615 H Mark Cross-well Jr St
Houston, TX 77021
Affiliation: UT Physicians
Phone:713-500-1500
Gender:M

Leal, Janette, MD☑
7877 Willow Chase Blvd
Houston, TX 77070
Affiliation: Psychplus Medical Associates
Phone:832-869-4818
Gender:F
Ages:0 - 100 Years
Hours of Operation:M-F 8-5
www.psychplus.com

Li, Luming, MD☑
9401 Southwest Fwy
Houston, TX 77074
Affiliation: The Harris Center & IDD
Phone:713-970-7000
Gender:F
Ages:18 - 100 Years
Hours of Operation:M-F 8-5
https://theharriscenter.org/Services/Our-Services/Outpatient-Mental-Health-Services

☐ Capacitación en Competencia Cultural
☑ Se aceptan nuevos pacientes
⃠ No se aceptan nuevos pacientes
Telemedicina
Accesible según la ADA
Visita sin cita previa el mismo día
♥ Proveedor del programa Mujeres Saludables de Texas
Farmacia abierta las 24 horas
Farmacia de equipos médicos duraderos (DME)
Requiere referencia médica
Requiere autorización previa

Si tiene preguntas, llame a Community DualCare Integrated Aligned (HMO D-SNPal 1.833.276.8306 o TTY 711. Del 1 de octubre al 31 de marzo, de 8:00 a. m. a 8:00 p. m., los 7 días de la semana; del 1 de abril al 30 de septiembre, de lunes a viernes, de 8:00 a. m. a 8:00 p. m. La llamada es gratis. Más información: **CommunityHealthChoice.org/medicare.**

C. Community DualCare Aligned (HMO D-SNP)'s List of Network Providers / Lista de proveedores de la red

Lluberes, Nubia, MD
7877 Willow Chase Blvd
Houston, TX 77070
Affiliation: Psychplus Medical Associates
Phone:832-869-4818
Gender:F
Ages:0 - 100 Years
Hours of Operation:M-F 8-5,SaSu 0-5
www.psychplus.com

7877 Willow Chase Blvd
Houston, TX 77070
Affiliation: Psychplus Medical Associates
Phone:832-869-4818
Gender:F
Ages:0 - 100 Years
Hours of Operation:M-F 8-5,SaSu 0-5
www.psychplus.com

Lobanova, Jylia, MD
1415 California St
Houston, TX 77006
Affiliation: Legacy Community Health Services
Phone:832-548-5100
Gender:F
Hours of Operation:M-F 7:30-6:30,Sa 8-3
https://www.legacycommunityhealth.org/

Machado-Vieira, Rodrigo, MD
2800 S Macgregor Way
Houston, TX 77021
Affiliation: UT Physicians
Phone:713-741-5000
Gender:M
Ages:15 - 100 Years
https://www.utphysicians.com/search-providers-locations/?formtab=nametab

5615 H Mark Cross-well Jr St
Houston, TX 77021
Affiliation: UT Physicians
Phone:713-500-1500
Gender:M
Ages:15 - 100 Years
Hours of Operation:M-F 8-5

Mann, Gurtej, MD
11811 FM 1960 Rd W Ste 130
Houston, TX 77065
Affiliation: Independent Physician/ Practitioner
Phone:713-457-4372
Gender:M
Ages:0 - 199 Years
Hours of Operation:M-F 9-6,Sa 8-3

11811 FM 1960 Rd W Ste 130
Houston, TX 77065
Affiliation: Independent Physician/ Practitioner
Phone:713-457-4372
Gender:M
Ages:0 - 199 Years
Hours of Operation:M-F 9-6,Sa 8-3

Mann, Gurtej, MD
6315 Gulfton St Ste 100
Houston, TX 77081
Affiliation: Independent Physician/ Practitioner
Phone:713-457-4372
Gender:M
Ages:0 - 199 Years
Hours of Operation:M-F 9-6,Sa 8-3
www.kinghavencounseling.com

6315 Gulfton St Ste 100
Houston, TX 77081
Affiliation: Independent Physician/ Practitioner
Phone:713-457-4372
Gender:M
Ages:0 - 199 Years
Hours of Operation:M-F 9-6,Sa 8-3
www.kinghavencounseling.com

McClellan, Linda, DO ♥
7877 Willow Chase Blvd
Houston, TX 77070
Affiliation: Psychplus Medical Associates
Phone:832-869-4818
Gender:F
Ages:0 - 100 Years
Hours of Operation:M-F 8-5
www.psychplus.com

Murtaza, Syed, MD
1504 Taub Loop
Houston, TX 77030
Affiliation: Baylor AMS
Phone:713-873-2412
Gender:M
Ages:12 - 99 Years
Hours of Operation:M-F 8-5
https://www.bcm.edu/healthcare

1504 Taub Loop
Houston, TX 77030
Affiliation: Baylor AMS
Phone:713-873-2412
Gender:M
Ages:12 - 99 Years
Hours of Operation:M-F 8-5
https://www.bcm.edu/healthcare

Muyco, Mary, MD
2222 Cleburne St Ste 108
Houston, TX 77004
Affiliation: Legacy Community Health Services
Phone:832-548-5000
Gender:F
Ages:18 - 100 Years
Hours of Operation:M-F 8-5,Sa 8-4

- Cultural Competence Training
- Accepting New Patients
- Not Accepting New Patients
- Telemedicine
- ADA Accessible
- Same Day Walk-in Appt
- ♥ Healthy Texas Women Provider
- 24-Hour Pharmacy
- DME Pharmacy
- Requires Referral
- Requires Prior Authorization

If you have questions, please call Community DualCare Aligned (HMO D-SNP) at 1.833.276.8306 or TTY 711, October 1 through March 31, 8:00 am to 8:00 pm, 7 days a week and April 1 through September 30, Monday through Friday, 8:00 am to 8:00 pm. The call is free. For more information, visit **www.communityhealthchoice.org/medicare**.

C. Community DualCare Aligned (HMO D-SNP)'s List of Network Providers / Lista de proveedores de la red

Naeem, Faraz, MD☑
1815 Thompson St
Houston, TX 77007
Affiliation: Independent Physician/ Practitioner
Phone:832-869-4818
Gender:M
Ages:0 - 100 Years
Hours of Operation:M-F 9-6

Naeem, Faraz, MD☑
4200 Twelve Oaks Dr
Houston, TX 77027
Affiliation: Independent Physician/ Practitioner
Phone:832-979-4234
Gender:M
Ages:0 - 100 Years
Hours of Operation:M-F 9-6
http:\\adhealthcare.com/

Ngo, Alexandra, MD☑
1502 Taub Loop 4th Fl
Houston, TX 77030
Affiliation: Baylor AMS
Phone:713-798-4890
Gender:F
Ages:0 - 99 Years
Hours of Operation:MW 2-12
https://www.bcm.edu/healthcare

Nix, Bobby, MD☑♥
10623 Bellaire Blvd Ste C280
Houston, TX 77072
Affiliation: UT Physicians
Phone:713-486-5900
Gender:M
Ages:15 - 100 Years
Hours of Operation:M-F 8-5
https://www.utphysicians.com/search-providers-locations/?formtab=nametab

550 Greens Pkwy Ste 150
Houston, TX 77067
Affiliation: UT Physicians
Phone:713-486-5600
Gender:M
Ages:15 - 100 Years
Hours of Operation:M-F 8-5
https://www.utphysicians.com/search-providers-locations/?formtab=nametab

Olatunbosun, Sadiat, MD☑
1502 Taub Loop
Houston, TX 77030
Affiliation: The Harris Center & IDD
Phone:713-970-4622
Gender:F
Ages:3 - 99 Years
Hours of Operation:M-F 8-5
https://theharriscenter.org/Services/Our-Services/Outpatient-Mental-Health-Services

Onyeaka, Henry, MD☑
7877 Willow Chase Blvd
Houston, TX 77070
Affiliation: Psychplus Medical Associates
Phone:832-869-4818
Gender:M
Ages:0 - 100 Years
Hours of Operation:M-F 8-5
www.psychplus.com

Osamor, Paulette, MD☑♥
1815 Thompson St
Houston, TX 77007
Affiliation: Independent Physician/ Practitioner
Phone:832-869-4818
Gender:F
Ages:0 - 100 Years
Hours of Operation:M-F 9-6

Padder, Tanveer, MD☑
7877 Willow Chase Blvd
Houston, TX 77070
Affiliation: Psychplus Medical Associates
Phone:832-869-4818
Gender:M
Ages:0 - 100 Years
Hours of Operation:M-F 8-5
www.psychplus.com

Padgett, Bennie, MD☑
5615 H Mark Cross-well Jr St
Houston, TX 77021
Affiliation: UT Physicians
Phone:713-500-1500
Gender:M

Parvataneni, Sirisha, MD☑
7877 Willow Chase Blvd
Houston, TX 77070
Affiliation: Psychplus Medical Associates
Phone:832-869-4818
Gender:F
Ages:0 - 100 Years
Hours of Operation:M-F 9-6
www.psychplus.com

Pasztor, Gabriella, MD☑
10777 Stella Link Rd
Houston, TX 77025
Affiliation: Independent Physician/ Practitioner
Phone:713-592-9292
Gender:F
Hours of Operation:M-F 8-5
innerwisdom.com

☐ Capacitación en Competencia Cultural
☑ Se aceptan nuevos pacientes
⃠ No se aceptan nuevos pacientes
Telemedicina
Accesible según la ADA
Visita sin cita previa el mismo día
♥ Proveedor del programa Mujeres Saludables de Texas
Farmacia abierta las 24 horas
Farmacia de equipos médicos duraderos (DME)
Requiere referencia médica
Requiere autorización previa

Si tiene preguntas, llame a Community DualCare Integrated Aligned (HMO D-SNPal 1.833.276.8306 o TTY 711. Del 1 de octubre al 31 de marzo, de 8:00 a. m. a 8:00 p. m., los 7 días de la semana; del 1 de abril al 30 de septiembre, de lunes a viernes, de 8:00 a. m. a 8:00 p. m. La llamada es gratis. Más información: **CommunityHealthChoice.org/medicare.**

C. Community DualCare Aligned (HMO D-SNP)'s List of Network Providers / Lista de proveedores de la red

Patel, Divyansu, MD☑
1815 Thompson St
Houston, TX 77007
Affiliation: Independent Physician/ Practitioner
Phone:832-869-4818
Gender:M
Ages:0 - 100 Years
Hours of Operation:M-F 9-6

Polizzotto, Nicola, MD☑
2800 S Macgregor Way
Houston, TX 77021
Affiliation: UT Physicians
Phone:713-741-5000
Gender:M
Ages:15 - 100 Years
https://www.utphysicians.com/search-providers-locations/?formtab=nametab

Popoola, Omobolaji, MD☐☑♿♥
7877 Willow Chase Blvd
Houston, TX 77070
Affiliation: Psychplus Medical Associates
Phone:832-869-4818
Gender:F
Ages:0 - 100 Years
Hours of Operation:M-F 8-5
www.psychplus.com

Prasad, Urvashi, MD☑
2800 S Macgregor Way
Houston, TX 77021
Affiliation: UT Physicians
Phone:713-741-5000
Gender:F
https://www.utphysicians.com/search-providers-locations/?formtab=nametab

5615 H Mark Cross-well Jr St
Houston, TX 77021
Affiliation: UT Physicians
Phone:713-500-1500
Gender:F

Quan, Yu, MD☑📱♿♥
9401 Southwest Fwy
Houston, TX 77074
Affiliation: The Harris Center & IDD
Phone:713-970-7000
Gender:F
Ages:18 - 99 Years
Hours of Operation:M-F 8-5
https://theharriscenter.org/Services/Our-Services/Outpatient-Mental-Health-Services

Quintanilla, Brandi, DO☑
1941 East Rd
Houston, TX 77054
Affiliation: UT Physicians
Phone:713-741-2700
Gender:F
Hours of Operation:M-F 8-5

Rafique, Jamal, MD☑📱♿♥
9401 Southwest Fwy
Houston, TX 77074
Affiliation: The Harris Center & IDD
Phone:713-970-7000
Gender:M
Ages:18 - 99 Years
Hours of Operation:M-F 8-5
https://theharriscenter.org/Services/Our-Services/Outpatient-Mental-Health-Services

Rasheed, Sameera, MD☐☑♿
7877 Willow Chase Blvd
Houston, TX 77070
Affiliation: Psychplus Medical Associates
Phone:832-869-4818
Gender:F
Ages:0 - 100 Years
Hours of Operation:M-F 9-6
www.psychplus.com

Rawls, Stacey, MD☑♿
7151 Office City Dr Ste 110
Houston, TX 77087
Affiliation: Independent Physician/ Practitioner
Phone:832-431-4246
Gender:F
Ages:0 - 100 Years
Hours of Operation:M-F 8-5

Rivera, Roberto, MD☐☑♿♥
7877 Willow Chase Blvd
Houston, TX 77070
Affiliation: Psychplus Medical Associates
Phone:832-869-4818
Gender:M
Ages:0 - 100 Years
Hours of Operation:M-F 8-5
www.psychplus.com

Ruan, Qingmin, MD☑♿
1504 Taub Loop
Houston, TX 77030
Affiliation: Baylor AMS
Phone:713-873-2412
Gender:F
Ages:18 - 99 Years
Hours of Operation:M-F 8-5
https://www.bcm.edu/healthcare

☐ Cultural Competence Training
☑ Accepting New Patients
⃠ Not Accepting New Patients
📱 Telemedicine
♿ ADA Accessible
Same Day Walk-in Appt
♥ Healthy Texas Women Provider
24-Hour Pharmacy
DME Pharmacy
Requires Referral
Requires Prior Authorization

If you have questions, please call Community DualCare Aligned (HMO D-SNP) at 1.833.276.8306 or TTY 711, October 1 through March 31, 8:00 am to 8:00 pm, 7 days a week and April 1 through September 30, Monday through Friday, 8:00 am to 8:00 pm. The call is free. For more information, visit **www.communityhealthchoice.org/medicare**.

C. Community DualCare Aligned (HMO D-SNP)'s List of Network Providers / Lista de proveedores de la red

Sadberry, Faye, MD
5901 Long Dr
Houston, TX 77087
Affiliation: The Harris Center & IDD
Phone:713-970-7000
Gender:F
Ages:18 - 99 Years
Hours of Operation:M-F 8-5
https://theharriscenter.org/Services/Our-Services/Outpatient-Mental-Health-Services

Saunders, John, MD☑
7550 Office City Dr
Houston, TX 77012
Affiliation: Baylor AMS
Phone:713-495-3700
Gender:M
Ages:18 - 100 Years
Hours of Operation:M-F 8-4
https://www.bcm.edu/healthcare

Scardino, Gerard, MD☑♥
17070 Red Oak Dr Ste 209
Houston, TX 77090
Affiliation: Independent Physician/ Practitioner
Phone:832-235-3345
Gender:M
Ages:5 - 99 Years
Hours of Operation:M-F 9-5,Sa 9-1

Scardino, Gerard, MD☑♥
4801 Woodway Dr Ste 306W
Houston, TX 77056
Affiliation: Independent Physician/ Practitioner
Phone:832-925-8967
Gender:M
Ages:5 - 99 Years
Hours of Operation:M-F 9-5

Sekhon, Kurrun, MD☑
7877 Willow Chase Blvd
Houston, TX 77070
Affiliation: Psychplus Medical Associates
Phone:832-869-4818
Gender:M
Ages:0 - 100 Years
Hours of Operation:M-F 8-5
www.psychplus.com

Selek, Salih, MD☑♥
1502 Taub Loop
Houston, TX 77030
Affiliation: The Harris Center & IDD
Phone:713-970-4622
Gender:M
Ages:3 - 100 Years
Hours of Operation:M-F 8-5
https://theharriscenter.org/Services/Our-Services/Outpatient-Mental-Health-Services

Selek, Salih, MD☑♥
2800 S Macgregor Way
Houston, TX 77021
Affiliation: UT Physicians
Phone:713-741-5000
Gender:M
Ages:15 - 100 Years
https://www.utphysicians.com/search-providers-locations/?formtab=nametab

Seth, Sidharta, MD☑♥
9401 Southwest Fwy
Houston, TX 77074
Affiliation: The Harris Center & IDD
Phone:713-970-7000
Gender:M
Ages:18 - 99 Years
Hours of Operation:M-F 8-5
https://theharriscenter.org/Services/Our-Services/Outpatient-Mental-Health-Services

9401 Southwest Fwy
Houston, TX 77074
Affiliation: The Harris Center & IDD
Phone:713-970-7000
Gender:M
Ages:18 - 99 Years
Hours of Operation:M-F 8-5
https://theharriscenter.org/Services/Our-Services/Outpatient-Mental-Health-Services

Shah, Asim, MD☑
1502 Taub Loop 2nd Fl
Houston, TX 77030
Affiliation: Baylor AMS
Phone:713-873-4900
Gender:M
Ages:0 - 102 Years
https://www.bcm.edu/healthcare

☐ Capacitación en Competencia Cultural
☑ Se aceptan nuevos pacientes
⃠ No se aceptan nuevos pacientes
Telemedicina
Accesible según la ADA
Visita sin cita previa el mismo día
♥ Proveedor del programa Mujeres Saludables de Texas
Farmacia abierta las 24 horas
Farmacia de equipos médicos duraderos (DME)
Requiere referencia médica
Requiere autorización previa

Si tiene preguntas, llame a Community DualCare Integrated Aligned (HMO D-SNPal 1.833.276.8306 o TTY 711. Del 1 de octubre al 31 de marzo, de 8:00 a. m. a 8:00 p. m., los 7 días de la semana; del 1 de abril al 30 de septiembre, de lunes a viernes, de 8:00 a. m. a 8:00 p. m. La llamada es gratis. Más información: **CommunityHealthChoice.org/medicare.**

C. Community DualCare Aligned (HMO D-SNP)'s List of Network Providers / Lista de proveedores de la red

Shukla, Anuj, MD☑♥
925 N Shepherd Dr
Houston, TX 77008
Affiliation: UT Physicians
Phone:713-486-7000
Gender:M
Ages:15 - 100 Years
Hours of Operation:MTu 8-7,WThF 8-5
https://www.utphysicians.com/search-providers-locations/?formtab=nametab

Tate, Katelyn, MD☑
9401 Southwest Fwy
Houston, TX 77074
Affiliation: The Harris Center & IDD
Phone:713-970-7000
Gender:F
Ages:3 - 100 Years
Hours of Operation:M-F 8-5
https://theharriscenter.org/Services/Our-Services/Outpatient-Mental-Health-Services

Uy, Jeffrey, MD☑
7877 Willow Chase Blvd
Houston, TX 77070
Affiliation: Psychplus Medical Associates
Phone:832-869-4818
Gender:M
Ages:0 - 100 Years
Hours of Operation:M-F 8-5
www.psychplus.com

Wilson, Lauren, MD♥
7505 Main St Ste 300
Houston, TX 77030
Affiliation: Independent Physician/ Practitioner
Phone:713-429-5322
Gender:F

7505 Main St Ste 300
Houston, TX 77030
Affiliation: Independent Physician/ Practitioner
Phone:713-429-5322
Gender:F

Wu, Hanjing, MD☑
12727 Kimberley Ln Ste 209
Houston, TX 77024
Affiliation: Independent Physician/ Practitioner
Phone:855-940-4867
Gender:F
Ages:0 - 100 Years
Hours of Operation:M-F 8-5

3730 Kirby Dr Ste 820
Houston, TX 77098
Affiliation: Independent Physician/ Practitioner
Phone:832-384-1387
Gender:F
Ages:0 - 100 Years
Hours of Operation:M-F 8-5

Yen, Jennifer, MD☑
9401 Southwest Fwy
Houston, TX 77074
Affiliation: The Harris Center & IDD
Phone:713-970-7000
Gender:F
Ages:18 - 99 Years
Hours of Operation:M-F 8-5
https://theharriscenter.org/Services/Our-Services/Outpatient-Mental-Health-Services

Zaidi, Syed, MD☑
7505 Main St Ste 150
Houston, TX 77030
Affiliation: Independent Physician/ Practitioner
Phone:281-810-7781
Gender:M
Ages:0 - 100 Years
Hours of Operation:M-F 8-5

7505 Main St Ste 150
Houston, TX 77030
Affiliation: Independent Physician/ Practitioner
Phone:281-810-7781
Gender:M
Ages:0 - 100 Years
Hours of Operation:M-F 8-5

Psychology

Acierno, Ronald, PHD☑♥
2800 S Macgregor Way
Houston, TX 77021
Affiliation: UT Physicians
Phone:713-741-5000
Gender:M
Ages:5 - 100 Years
Hours of Operation:M-F 8-5
https://www.utphysicians.com/search-providers-locations/?formtab=nametab

☐ Cultural Competence Training
☑ Accepting New Patients
⃠ Not Accepting New Patients
Telemedicine
ADA Accessible
Same Day Walk-in Appt
♥ Healthy Texas Women Provider
24-Hour Pharmacy
DME Pharmacy
Requires Referral
Requires Prior Authorization

If you have questions, please call Community DualCare Aligned (HMO D-SNP) at 1.833.276.8306 or TTY 711, October 1 through March 31, 8:00 am to 8:00 pm, 7 days a week and April 1 through September 30, Monday through Friday, 8:00 am to 8:00 pm. The call is free. For more information, visit **www.communityhealthchoice.org/medicare**.

C. Community DualCare Aligned (HMO D-SNP)'s List of Network Providers / Lista de proveedores de la red

Arzu, La Shaun, PHD
8530 S Braeswood Blvd
Houston, TX 77071
Affiliation: Independent Physician/ Practitioner
Phone:832-788-9481
Gender:F
Ages:2 - 99 Years
Hours of Operation:MWTh 8-7,TuF 9-5,Sa 9-2

Brown, Jonvile
9401 Southwest Fwy
Houston, TX 77074
Affiliation: The Harris Center & IDD
Phone:713-970-7000
Gender:F
Ages:3 - 99 Years
Hours of Operation:M-F 8-5
https://theharriscenter.org/Services/Our-Services/Outpatient-Mental-Health-Services

Candelari, Abigail, PHD
1502 Taub Loop 2nd Fl
Houston, TX 77030
Affiliation: Baylor AMS
Phone:713-873-4900
Gender:F
Ages:18 - 99 Years
Hours of Operation:M-F 8-5
https://www.bcm.edu/healthcare

Elder, William, PHD
4349 Martin Luther King Blvd Ste 1001E Health Bldg 2
Houston, TX 77024
Affiliation: Independent Physician/ Practitioner
Phone:713-743-9682
Gender:M
Ages:18 - 100 Years
Hours of Operation:M-F 8-5

Garcia Reyna, Kassandra, PHD
13622 Beechnut St Ste C
Houston, TX 77083
Affiliation: Independent Physician/ Practitioner
Phone:832-802-0033
Gender:F
Hours of Operation:M-F 8-5

Garza, Monica, PHD ♥
1415 California St
Houston, TX 77006
Affiliation: Legacy Community Health Services
Phone:832-548-5100
Gender:F
Ages:18 - 100 Years
Hours of Operation:M-F 8-6
https://www.legacycommunityhealth.org/

Grissom, Maureen, PHD
4349 Martin Luther King Blvd Ste 1001E Health Bldg 2
Houston, TX 77024
Affiliation: Independent Physician/ Practitioner
Phone:713-743-9682
Gender:F
Ages:18 - 100 Years
Hours of Operation:M-F 8-5

Heads, Angela, PHD ♥
1941 East Rd Ste 2100
Houston, TX 77054
Affiliation: UT Physicians
Phone:713-486-2700
Gender:F
Ages:15 - 100 Years
https://www.utphysicians.com/search-providers-locations/?formtab=nametab

Hughes, Jennifer, PHD
6410 Fannin St Ste 130
Houston, TX 77030
Affiliation: UT Physicians
Phone:713-500-5171
Gender:F
Ages:0 - 100 Years
6414 Fannin St
Houston, TX 77030
Affiliation: UT Physicians
Phone:832-325-7222
Gender:F
Ages:0 - 100 Years
Hours of Operation:MTuWTh 8-5,F 8-3

Jagha, Omagbitse, PSY.D ♥
11455 Fallbrook Dr Ste 101
Houston, TX 77065
Affiliation: Independent Physician/ Practitioner
Phone:713-457-4372
Gender:M
Ages:0 - 100 Years
Hours of Operation:M-F 9-6,Sa 8-3

Jagha, Omagbitse, PSY.D ♥
11811 FM 1960 Rd W Ste 130
Houston, TX 77065
Affiliation: Independent Physician/ Practitioner
Phone:713-457-4372
Gender:M
Ages:0 - 100 Years
Hours of Operation:M-F 9-6,Sa 8-3

☐ Capacitación en Competencia Cultural
☑ Se aceptan nuevos pacientes
⃠ No se aceptan nuevos pacientes
Telemedicina
Accesible según la ADA
Visita sin cita previa el mismo día
♥ Proveedor del programa Mujeres Saludables de Texas
Farmacia abierta las 24 horas
Farmacia de equipos médicos duraderos (DME)
Requiere referencia médica
Requiere autorización previa

Si tiene preguntas, llame a Community DualCare Integrated Aligned (HMO D-SNPal 1.833.276.8306 o TTY 711. Del 1 de octubre al 31 de marzo, de 8:00 a. m. a 8:00 p. m., los 7 días de la semana; del 1 de abril al 30 de septiembre, de lunes a viernes, de 8:00 a. m. a 8:00 p. m. La llamada es gratis. Más información: **CommunityHealthChoice.org/medicare.**

C. Community DualCare Aligned (HMO D-SNP)'s List of Network Providers / Lista de proveedores de la red

Malik, Samira, PHD☑
1424 Fallbrook Dr
Houston, TX 77038
Affiliation: Independent Physician/ Practitioner
Phone:888-365-6271
Gender:F
Ages:21 - 100 Years
Hours of Operation:M-F 8-5

Maronie, Brianna, PHD☑♿🕘♥
3811 Lyons Ave
Houston, TX 77020
Affiliation: Legacy Community Health Services
Phone:832-548-5000
Gender:F
Ages:6 - 17 Years
Hours of Operation:M-F 8-5
https://www.legacycommunityhealth.org/

Moore, Paula, PSYD☐☑📱♿
5901 Long Dr
Houston, TX 77087
Affiliation: The Harris Center & IDD
Phone:713-970-7000
Gender:F
Ages:18 - 99 Years
Hours of Operation:M-F 8-5
https://theharriscenter.org/Services/Our-Services/Outpatient-Mental-Health-Services

5901 Long Dr
Houston, TX 77087
Affiliation: The Harris Center & IDD
Phone:713-970-7000
Gender:F
Ages:18 - 99 Years
Hours of Operation:M-F 8-5
https://theharriscenter.org/Services/Our-Services/Outpatient-Mental-Health-Services

Ng, So Yu Cicy, PSY.D☑♿
1502 Taub Loop 4th Fl
Houston, TX 77030
Affiliation: Baylor AMS
Phone:713-798-4890
Gender:F
Ages:14 - 99 Years
Hours of Operation:M-F 8-5
https://www.bcm.edu/healthcare

Pagan, Antonio, PHD☑♿
1941 East Rd Ste 2100
Houston, TX 77054
Affiliation: UT Physicians
Phone:713-486-2700
Gender:M
Ages:0 - 100 Years
Hours of Operation:M-F 8-5
https://www.utphysicians.com/search-providers-locations/?formtab=nametab

Ross, Akalita, PHD☑📱♿🕘
9401 Southwest Fwy
Houston, TX 77074
Affiliation: The Harris Center & IDD
Phone:713-970-7000
Gender:F
Ages:3 - 100 Years
Hours of Operation:M-F 8-5
https://theharriscenter.org/Services/Our-Services/Outpatient-Mental-Health-Services

Schmitz, Joy, PHD☑♿🕘♥
1941 East Rd Ste 2100
Houston, TX 77054
Affiliation: UT Physicians
Phone:713-486-2700
Gender:F
Ages:15 - 100 Years
https://www.utphysicians.com/search-providers-locations/?formtab=nametab

Smith, Kevin, PHD☑♿
4203 Yoakum Blvd Ste 170
Houston, TX 77006
Affiliation: Independent Physician/ Practitioner
Languages: SP
Phone:713-795-5151
Gender:M
Ages:5 - 99 Years
Hours of Operation:M-F 9-5

Stone, Michelle, PHD☐☑♿🕘
7877 Willow Chase Blvd
Houston, TX 77070
Affiliation: Psychplus Medical Associates
Phone:832-869-4818
Gender:F
Ages:0 - 100 Years
Hours of Operation:M-F 8-5
www.psychplus.com

☐ Cultural Competence Training
☑ Accepting New Patients
⃠ Not Accepting New Patients
📱 Telemedicine
♿ ADA Accessible
🕘 Same Day Walk-in Appt
♥ Healthy Texas Women Provider
↻ 24-Hour Pharmacy
◈ DME Pharmacy
↳ Requires Referral
👍 Requires Prior Authorization

If you have questions, please call Community DualCare Aligned (HMO D-SNP) at 1.833.276.8306 or TTY 711, October 1 through March 31, 8:00 am to 8:00 pm, 7 days a week and April 1 through September 30, Monday through Friday, 8:00 am to 8:00 pm. The call is free. For more information, visit **www.communityhealthchoice.org/medicare**.

C. Community DualCare Aligned (HMO D-SNP)'s List of Network Providers / Lista de proveedores de la red

Sur, Bonita, PHD☑♿
1941 East Rd Ste 2100
Houston, TX 77054
Affiliation: UT Physicians
Phone:713-486-2700
Gender:F
Ages:0 - 100 Years
Hours of Operation:M-F 8-5
https://www.utphysicians.com/search-providers-locations/?formtab=nametab

1941 East Rd Ste 2100
Houston, TX 77054
Affiliation: UT Physicians
Phone:713-486-2700
Gender:F
Ages:0 - 100 Years
Hours of Operation:M-F 8-5
https://www.utphysicians.com/search-providers-locations/?formtab=nametab

Sur, Bonita, PHD☑
925 Gessner Rd Ste 150
Houston, TX 77024
Affiliation: UT Physicians
Phone:713-486-2700
Gender:F
Ages:0 - 100 Years
Hours of Operation:M-F 8-5

925 Gessner Rd Ste 150
Houston, TX 77024
Affiliation: UT Physicians
Phone:713-486-2700
Gender:F
Ages:0 - 100 Years
Hours of Operation:M-F 8-5

Velasquez, Kenia, PSYD☑♥
2800 S Macgregor Way
Houston, TX 77021
Affiliation: UT Physicians
Phone:713-741-5000
Ages:0 - 100 Years
Hours of Operation:M-F 8-5
https://www.utphysicians.com/search-providers-locations/?formtab=nametab

Warner, Alia, PHD☑♿♥
1941 East Rd Ste 2100
Houston, TX 77054
Affiliation: UT Physicians
Phone:713-486-2700
Gender:F
Ages:5 - 100 Years
Hours of Operation:M-F 8-5
https://www.utphysicians.com/search-providers-locations/?formtab=nametab

Warner, Alia, PHD☑♥
2800 S Macgregor Way
Houston, TX 77021
Affiliation: UT Physicians
Phone:713-741-5000
Gender:F
Ages:5 - 100 Years
https://www.utphysicians.com/search-providers-locations/?formtab=nametab

5615 H Mark Cross-well Jr St
Houston, TX 77021
Affiliation: UT Physicians
Phone:713-500-1500
Gender:F
Ages:0 - 100 Years
Hours of Operation:M-F 8-5

Zanger, Dinorah, PHD☑♿♥
6410 Fannin St Ste 470
Houston, TX 77030
Affiliation: UT Physicians
Phone:832-325-7196
Gender:F
Ages:5 - 100 Years
Hours of Operation:M-F 8-5
https://www.utphysicians.com/search-providers-locations/?formtab=nametab

Therapist/ Counselor

Minter, Demeatraus, LPC☑♿🕘
10851 Scarsdale Blvd Ste 200
Houston, TX 77089
Affiliation: Independent Physician/ Practitioner
Phone:302-244-0434
Gender:F
Ages:0 - 99 Years
Hours of Operation:M-F 8-5

HUMBLE

Multispecialty Clinic

HARRIS HEALTH SYSTEM CLINICS☑
1712 E 1st St Ste M20
Humble, TX 77338
Affiliation: PAR Facility Provider-Cred not Required
Phone:281-446-4139
Ages:0 - 100 Years
Hours of Operation:M-F 8-5
https://www.utphysicians.com/search-providers-locations/?formtab=nametab

☐ Capacitación en Competencia Cultural
☑ Se aceptan nuevos pacientes
⃠ No se aceptan nuevos pacientes
Telemedicina
♿ Accesible según la ADA
🕘 Visita sin cita previa el mismo día
♥ Proveedor del programa Mujeres Saludables de Texas
Farmacia abierta las 24 horas
Farmacia de equipos médicos duraderos (DME)
Requiere referencia médica
Requiere autorización previa

Si tiene preguntas, llame a Community DualCare Integrated Aligned (HMO D-SNPal 1.833.276.8306 o TTY 711. Del 1 de octubre al 31 de marzo, de 8:00 a. m. a 8:00 p. m., los 7 días de la semana; del 1 de abril al 30 de septiembre, de lunes a viernes, de 8:00 a. m. a 8:00 p. m. La llamada es gratis. Más información: **CommunityHealthChoice.org/medicare.**

C. Community DualCare Aligned (HMO D-SNP)'s List of Network Providers / Lista de proveedores de la red

Psychiatric Mental Health Nurse Practitioner

Obijuru, Ijeoma, APN☑
9346 FM 1960 Rd W Ste 2
Humble, TX 77338
Affiliation: Independent Physician/ Practitioner
Phone:832-701-0283
Gender:F
Ages:5 - 18 Years
Hours of Operation:M-F 8-5

Psychology

Eberle, Amanda, PHD♥
1420 FM 1960 By-pass Rd E Ste 116
Humble, TX 77338
Affiliation: Independent Physician/ Practitioner
Phone:713-457-4372
Gender:F
Ages:0 - 100 Years
Hours of Operation:M-F 9-6,Sa 8-3

HUNTSVILLE

Psychiatry

Campbell, Kelly, MD☑♥
7045 State Highway 75 S
Huntsville, TX 77340
Affiliation: Independent Physician/ Practitioner
Phone:936-291-5800
Gender:F

KATY

Applied Behavior Analysis (ABA)

Smith, Alicia, ABA☑
609 Park Grove Dr Ste A
Katy, TX 77450
Affiliation: Independent Physician/ Practitioner
Phone:281-717-8731
Gender:F
Ages:0 - 18 Years
Hours of Operation:M-F 8-5
www.txspeechtherapy.com

Licensed Clinical Social Work

Johnston, Sascha, LCSW☑
23923 Cinco Ranch Blvd
Katy, TX 77494
Affiliation: UT Physicians
Phone:713-486-5300
Gender:F
Ages:0 - 100 Years
Hours of Operation:M-F 8-5
https://www.utphysicians.com/search-providers-locations/?formtab=nametab

Monterroza, Hazzel, LCSW☑♥
24285 Katy Fwy 4th Fl
Katy, TX 77494
Affiliation: Independent Physician/ Practitioner
Phone:832-756-2749
Gender:F
Ages:5 - 99 Years
Hours of Operation:M-F 7-4

Spencer, Regina, LCSW☑
24285 Katy Fwy 4th Fl
Katy, TX 77494
Affiliation: Independent Physician/ Practitioner
Phone:832-756-2749
Gender:F
Ages:5 - 99 Years
Hours of Operation:M-F 7-4

Licensed Professional Counselor

Abel, Suzanna, LPC☑
24285 Katy Fwy 4th Fl
Katy, TX 77494
Affiliation: Independent Physician/ Practitioner
Phone:832-756-2749
Gender:F
Ages:5 - 99 Years
Hours of Operation:M-F 7-4

Gordon, Brittany, LPC☑
948 S Fry Rd
Katy, TX 77450
Affiliation: Independent Physician/ Practitioner
Phone:855-954-6876
Gender:F

948 S Fry Rd
Katy, TX 77450
Affiliation: Independent Physician/ Practitioner
Phone:855-954-6876
Gender:F

Multispecialty Clinic

HARRIS HEALTH SYSTEM CLINICS☑
5503 Fry Rd
Katy, TX 77449
Affiliation: PAR Facility Provider-Cred not Required
Phone:713-982-7071
Ages:0 - 100 Years
Hours of Operation:M-F 8-5
https://www.utphysicians.com/search-providers-locations/?formtab=nametab

☐ Cultural Competence Training
☑ Accepting New Patients
⊘ Not Accepting New Patients
Telemedicine
ADA Accessible
Same Day Walk-in Appt
♥ Healthy Texas Women Provider
24-Hour Pharmacy
DME Pharmacy
Requires Referral
Requires Prior Authorization

If you have questions, please call Community DualCare Aligned (HMO D-SNP) at 1.833.276.8306 or TTY 711, October 1 through March 31, 8:00 am to 8:00 pm, 7 days a week and April 1 through September 30, Monday through Friday, 8:00 am to 8:00 pm. The call is free. For more information, visit **www.communityhealthchoice.org/medicare**.

C. Community DualCare Aligned (HMO D-SNP)'s List of Network Providers / Lista de proveedores de la red

Psychiatry

Cress, Kimberly, MD☑♿
23530 Kingsland Blvd Ste 301
Katy, TX 77494
Affiliation: Independent Physician/ Practitioner
Phone:855-940-4867
Gender:F
Ages:15 - 105 Years
Hours of Operation:M-F 8-5

Harold, James, MD☑🕘♥
23226 Red River Dr
Katy, TX 77494
Affiliation: Independent Physician/ Practitioner
Phone:832-869-4818
Gender:M
Ages:0 - 100 Years
Hours of Operation:M-F 9-6

Naeem, Faraz, MD☑🕘
23226 Red River Dr
Katy, TX 77494
Affiliation: Independent Physician/ Practitioner
Phone:832-869-4818
Gender:M
Ages:0 - 100 Years
Hours of Operation:M-F 9-6

Wu, Hanjing, MD☑♿
23530 Kingsland Blvd Ste 301
Katy, TX 77494
Affiliation: Independent Physician/ Practitioner
Phone:855-940-4867
Gender:F
Ages:0 - 100 Years
Hours of Operation:M-F 8-5

KINGWOOD

Applied Behavior Analysis (ABA)

Johnson, Devin, ABA☑
4501 Magnolia Cove Dr Ste 106A
Kingwood, TX 77345
Affiliation: Independent Physician/ Practitioner
Phone:469-784-9039
Gender:M
Ages:0 - 99 Years
Hours of Operation:M-F 8-5

Licensed Professional Counselor

Goodson, Christina, LPC☑📱♿🕘♥
23838 Highway 59 N
Kingwood, TX 77339
Affiliation: Psychiatry of Texas PLLC
Phone:832-979-4234
Gender:F
Ages:0 - 100 Years
Hours of Operation:M-F 9-6

23838 Highway 59 N
Kingwood, TX 77339
Affiliation: Psychiatry of Texas PLLC
Phone:832-979-4234
Gender:F
Ages:0 - 100 Years
Hours of Operation:M-F 9-6

Psychiatric Mental Health Nurse Practitioner

Bashatwah, Nareeman, APN☑♿
19701 Kingwood Dr Bldg 3
Kingwood, TX 77339
Affiliation: Independent Physician/ Practitioner
Phone:281-358-5701
Gender:F
Ages:4 - 99 Years
Hours of Operation:M-F 8-5

Bonoan, Victor, APN☑♿🕘
3411 Cedar Knolls Dr Ste B
Kingwood, TX 77339
Affiliation: Independent Physician/ Practitioner
Phone:281-909-0043
Gender:M
Ages:5 - 99 Years
Hours of Operation:M-F 8:30-5

Isidahomen, Ene, APN☑♿
3411 Cedar Knolls Dr Ste B
Kingwood, TX 77339
Affiliation: Independent Physician/ Practitioner
Phone:281-909-0043
Gender:F
Ages:0 - 100 Years
Hours of Operation:M-F 8-5

☐ Capacitación en Competencia Cultural
☑ Se aceptan nuevos pacientes
⃠ No se aceptan nuevos pacientes
📱 Telemedicina
♿ Accesible según la ADA
🕘 Visita sin cita previa el mismo día
♥ Proveedor del programa Mujeres Saludables de Texas
↻ Farmacia abierta las 24 horas
◈ Farmacia de equipos médicos duraderos (DME)
↪ Requiere referencia médica
☝ Requiere autorización previa

Si tiene preguntas, llame a Community DualCare Integrated Aligned (HMO D-SNPal 1.833.276.8306 o TTY 711. Del 1 de octubre al 31 de marzo, de 8:00 a. m. a 8:00 p. m., los 7 días de la semana; del 1 de abril al 30 de septiembre, de lunes a viernes, de 8:00 a. m. a 8:00 p. m. La llamada es gratis. Más información: **CommunityHealthChoice.org/medicare.**

C. Community DualCare Aligned (HMO D-SNP)'s List of Network Providers / Lista de proveedores de la red

Psychiatry

Boduch, Cassandra, MD☑
23330 US Hwy N Ste 300
Kingwood, TX 77339
Affiliation: Independent Physician/ Practitioner
Phone:346-358-6419
Gender:F
Ages:5 - 100 Years
Hours of Operation:M-F 9-6

Boduch, Cassandra, MD☑
23838 Highway 59 N
Kingwood, TX 77339
Affiliation: Independent Physician/ Practitioner
Phone:832-979-4234
Gender:F

Gonzalez, Roberto, MD☑♥
23838 Highway 59 N
Kingwood, TX 77339
Affiliation: Independent Physician/ Practitioner
Phone:832-979-4234
Gender:M

Grove, Weston, MD☑♥
23838 Highway 59 N
Kingwood, TX 77339
Affiliation: Independent Physician/ Practitioner
Phone:832-979-4234
Gender:M
Ages:0 - 99 Years
Hours of Operation:M-F 9-6

Harold, James, MD☑♥
23838 Highway 59 N
Kingwood, TX 77339
Affiliation: Independent Physician/ Practitioner
Phone:832-979-4234
Gender:M
Ages:0 - 100 Years
Hours of Operation:M-F 9-6

Jilani, Masood, MD☑
23330 US Hwy N Ste 300
Kingwood, TX 77339
Affiliation: Independent Physician/ Practitioner
Phone:346-358-6419
Gender:M
Ages:5 - 100 Years
Hours of Operation:M-F 9-6

Jilani, Masood, MD☑
23838 Highway 59 N
Kingwood, TX 77339
Affiliation: Independent Physician/ Practitioner
Phone:832-979-4234
Gender:M
Ages:5 - 100 Years
Hours of Operation:M-F 9-6

Naeem, Faraz, MD☑
23838 Highway 59 N
Kingwood, TX 77339
Affiliation: Independent Physician/ Practitioner
Phone:832-979-4234
Gender:M
Ages:0 - 100 Years
Hours of Operation:M-F 9-6

Psychology

Schultz, Nancy, PHD☑
3411 Cedar Knolls Dr Ste B
Kingwood, TX 77339
Affiliation: Independent Physician/ Practitioner
Phone:281-909-0043
Gender:F
Ages:0 - 100 Years
Hours of Operation:M-F 8-5

LA MARQUE

Psychology

Willis, Phylette, PHD☑
4905 Fleming St
La Marque, TX 77568
Affiliation: Independent Physician/ Practitioner
Phone:888-365-6271
Gender:F
Ages:21 - 105 Years
Hours of Operation:M-F 8-5

LAKE JACKSON

Licensed Professional Counselor

Edwards, Danny, LPC☑
109 Circle Way St
Lake Jackson, TX 77566
Affiliation: Independent Physician/ Practitioner
Phone:979-297-4335
Gender:M
Ages:0 - 100 Years
Hours of Operation:WTh 9-4

Psychiatric Mental Health Nurse Practitioner

Varghese, Victor, APN☑
7 W Way Ct Ste E
Lake Jackson, TX 77566
Affiliation: Independent Physician/ Practitioner
Phone:346-500-5356
Gender:M
Ages:0 - 100 Years
Hours of Operation:M-F 8-5

☐ Cultural Competence Training
☑ Accepting New Patients
⃠ Not Accepting New Patients
Telemedicine
ADA Accessible
Same Day Walk-in Appt
♥ Healthy Texas Women Provider
24-Hour Pharmacy
DME Pharmacy
Requires Referral
Requires Prior Authorization

If you have questions, please call Community DualCare Aligned (HMO D-SNP) at 1.833.276.8306 or TTY 711, October 1 through March 31, 8:00 am to 8:00 pm, 7 days a week and April 1 through September 30, Monday through Friday, 8:00 am to 8:00 pm. The call is free. For more information, visit **www.communityhealthchoice.org/medicare**.

C. Community DualCare Aligned (HMO D-SNP)'s List of Network Providers / Lista de proveedores de la red

LEAGUE CITY

Developmental-Behavioral Pediatrics

Dunbar, Tia, LCSW☑♿
2785 Gulf Fwy S
League City, TX
77573
Affiliation: UTMB Physician Group
Phone:832-505-0139
Gender:F
Ages:0 - 18 Years
https://doctors.utmbhealth.com/

Ishiekwene, Martha, MD☑♿
2785 Gulf Fwy S
League City, TX
77573
Affiliation: UTMB Physician Group
Phone:832-505-0139
Ages:0 - 18 Years
https://doctors.utmbhealth.com/

Licensed Clinical Social Work

Barton, Aeren, LCSW☑
6465 S Shore Blvd
Ste 500
League City, TX
77573
Affiliation: UTMB Physician Group
Phone:832-505-2300
Gender:F
https://doctors.utmbhealth.com/

Burdis, Pallah, LCSW☑
6465 S Shore Blvd
Ste 500
League City, TX
77573
Affiliation: UTMB Physician Group
Phone:832-505-2300
Gender:F
Ages:0 - 100 Years
Hours of Operation:M-F 8-5
https://doctors.utmbhealth.com/

Machen, Laurel, LCSW☑♥
6465 S Shore Blvd
Ste 500
League City, TX
77573
Affiliation: UTMB Physician Group
Phone:832-505-2300
Gender:M
Ages:0 - 100 Years
Hours of Operation:M-F 8-5
https://doctors.utmbhealth.com/

Licensed Professional Counselor

Duncan, Catrina, LPC☑
4444 W Main St
League City, TX
77573
Affiliation: Independent Physician/ Practitioner
Phone:281-640-0218
Gender:F
Ages:0 - 100 Years
Hours of Operation:M-F 8-5

Skaria, Sita, LPC☑
6465 S Shore Blvd
Ste 500
League City, TX
77573
Affiliation: UTMB Physician Group
Phone:832-505-2300
Gender:F
Ages:0 - 100 Years
Hours of Operation:M-F 8-5
https://doctors.utmbhealth.com/

Psychiatric Mental Health Nurse Practitioner

Areba, Esther, APN☑🕘
4444 W Main St
League City, TX
77573
Affiliation: Independent Physician/ Practitioner
Phone:281-640-0218
Gender:F
Hours of Operation:M-F 8-5

Gangadharan, Bhagyalekshmy, APN☑♿
2785 Gulf Fwy S
League City, TX
77573
Affiliation: UTMB Physician Group
Phone:832-505-0139
Gender:F
Ages:0 - 18 Years
https://doctors.utmbhealth.com/

Gangadharan, Bhagyalekshmy, APN☑
4444 W Main St
League City, TX
77573
Affiliation: Independent Physician/ Practitioner
Phone:281-640-0218
Gender:F
Ages:0 - 100 Years
Hours of Operation:M-F 8-5

☐ Capacitación en Competencia Cultural
☑ Se aceptan nuevos pacientes
⃠ No se aceptan nuevos pacientes
Telemedicina
♿ Accesible según la ADA
🕘 Visita sin cita previa el mismo día
♥ Proveedor del programa Mujeres Saludables de Texas
Farmacia abierta las 24 horas
Farmacia de equipos médicos duraderos (DME)
Requiere referencia médica
Requiere autorización previa

Si tiene preguntas, llame a Community DualCare Integrated Aligned (HMO D-SNPal 1.833.276.8306 o TTY 711. Del 1 de octubre al 31 de marzo, de 8:00 a. m. a 8:00 p. m., los 7 días de la semana; del 1 de abril al 30 de septiembre, de lunes a viernes, de 8:00 a. m. a 8:00 p. m. La llamada es gratis. Más información: **CommunityHealthChoice.org/medicare.**

C. Community DualCare Aligned (HMO D-SNP)'s List of Network Providers / Lista de proveedores de la red

Nwankwo, Ajikele, APN☑
412 Cedar Lake Dr
League City, TX
77573
Affiliation: Independent Physician/ Practitioner
Phone:713-401-8343
Gender:F
Ages:0 - 99 Years
Hours of Operation:M-F 9-5

Pincock, Mark, APN☑♿
2785 Gulf Fwy S
League City, TX
77573
Affiliation: UTMB Physician Group
Phone:832-505-0139
Gender:M
Ages:0 - 18 Years
https://doctors.utmbhealth.com/

Psychiatry

Brindley, Paul, MD☑
6465 S Shore Blvd
Ste 500
League City, TX
77573
Affiliation: UTMB Physician Group
Phone:832-505-2300
Gender:M
Hours of Operation:M-F 8-5
https://doctors.utmbhealth.com/

Brizendine-Wijayawardana, Ashley, MD☑
6465 S Shore Blvd
Ste 500
League City, TX
77573
Affiliation: UTMB Physician Group
Phone:832-505-2300
Gender:F
Hours of Operation:M-F 8-5
https://doctors.utmbhealth.com/

Oorjitham, Navin, MD☑
6465 S Shore Blvd
Ste 500
League City, TX
77573
Affiliation: UTMB Physician Group
Phone:832-505-2300
Gender:M
Ages:0 - 100 Years
Hours of Operation:M-F 8-5
https://doctors.utmbhealth.com/

Wigg, Cindy Lou, MD☑
6465 S Shore Blvd
Ste 500
League City, TX
77573
Affiliation: UTMB Physician Group
Phone:832-505-2300
Gender:F
Ages:0 - 18 Years
Hours of Operation:M-F 8-5
https://doctors.utmbhealth.com/

Psychology

Calvert, Barbara, PHD☑
6465 S Shore Blvd
Ste 500
League City, TX
77573
Affiliation: UTMB Physician Group
Phone:832-505-2300
Gender:F
Ages:0 - 100 Years
Hours of Operation:M-F 8-5
https://doctors.utmbhealth.com/

Gushanas, Kimberly, PHD☑♿
2240 Gulf Fwy S
League City, TX
77573
Affiliation: UTMB Physician Group
Phone:409-677-2715
Gender:F
Ages:0 - 100 Years
Hours of Operation:M-F 8-5
https://doctors.utmbhealth.com/

Gushanas, Kimberly, PHD☑
6465 S Shore Blvd
Ste 500
League City, TX
77573
Affiliation: UTMB Physician Group
Phone:832-505-2300
Gender:F
Ages:0 - 100 Years
Hours of Operation:M-F 8-5
https://doctors.utmbhealth.com/

Kirk, Claire, PHD☑
6465 S Shore Blvd
Ste 500
League City, TX
77573
Affiliation: UTMB Physician Group
Phone:832-505-2300
Gender:F
Hours of Operation:M-F 8-5
https://doctors.utmbhealth.com/

☐ Cultural Competence Training
☑ Accepting New Patients
⃠ Not Accepting New Patients
Telemedicine
♿ ADA Accessible
Same Day Walk-in Appt
♥ Healthy Texas Women Provider
24-Hour Pharmacy
DME Pharmacy
Requires Referral
Requires Prior Authorization

If you have questions, please call Community DualCare Aligned (HMO D-SNP) at 1.833.276.8306 or TTY 711, October 1 through March 31, 8:00 am to 8:00 pm, 7 days a week and April 1 through September 30, Monday through Friday, 8:00 am to 8:00 pm. The call is free. For more information, visit **www.communityhealthchoice.org/medicare**.

C. Community DualCare Aligned (HMO D-SNP)'s List of Network Providers / Lista de proveedores de la red

Morgan, Myesha, PHD☑
6465 S Shore Blvd Ste 500
League City, TX 77573
Affiliation: UTMB Physician Group
Phone:832-505-2300
Gender:F
Ages:0 - 100 Years
Hours of Operation:M-F 8-5
https://doctors.utmbhealth.com/

Nguyen, Thu, PSYD☑♿
2785 Gulf Fwy S
League City, TX 77573
Affiliation: UTMB Physician Group
Phone:832-505-0139
Gender:F
Ages:0 - 100 Years
Hours of Operation:M-F 8-5
https://doctors.utmbhealth.com/

LEWISVILLE

Applied Behavior Analysis (ABA)

Johnson, Devin, ABA☐☑
1620 FM 544 Ste 100
Lewisville, TX 75056
Affiliation: Independent Physician/ Practitioner
Phone:281-800-9850
Gender:M
Ages:0 - 99 Years
Hours of Operation:M-F 8-5

LIBERTY

Psychiatry

Campbell, Kelly, MD☐☑♿🕘♥
2000 Panther Ln
Liberty, TX 77575
Affiliation: Independent Physician/ Practitioner
Phone:936-334-3299
Gender:F

LIVINGSTON

Psychiatry

Patel, Marguerite, MD☐☑📱♿🕘♥
1100 Ogletree Dr
Livingston, TX 77352
Affiliation: Independent Physician/ Practitioner
Languages: SP
Phone:936-327-3786
Gender:F
Ages:18 - 100 Years
Hours of Operation:M-F 8-5
https://myburke.org/

1100 Ogletree Dr
Livingston, TX 77352
Affiliation: Independent Physician/ Practitioner
Languages: SP
Phone:936-327-3786
Gender:F
Ages:18 - 100 Years
Hours of Operation:M-F 8-5
https://myburke.org/

Rekerdres, Carolyn, MD☐☑📱♿🕘
1100 Ogletree Dr
Livingston, TX 77352
Affiliation: Independent Physician/ Practitioner
Phone:936-327-3786
Gender:F
Ages:18 - 100 Years
Hours of Operation:M-F 8-5
https://myburke.org/

Tollemache, Julie, DO☐☑📱♿🕘♥
1100 Ogletree Dr
Livingston, TX 77352
Affiliation: Independent Physician/ Practitioner
Phone:936-327-3786
Gender:F
Ages:0 - 100 Years
Hours of Operation:M-F 8-5
https://myburke.org/

LUFKIN

Licensed Professional Counselor

Keith, Jackie, LPC☐☑♿
1522 W Frank Ave
Lufkin, TX 75904
Affiliation: Independent Physician/ Practitioner
Phone:936-633-5672
Gender:F
Ages:3 - 100 Years
Hours of Operation:M-F 8-5
www.myburke.org

Simmons, Melissa, LPC☐☑♿
1522 W Frank Ave
Lufkin, TX 75904
Affiliation: Independent Physician/ Practitioner
Phone:936-633-5672
Gender:F
Ages:3 - 99 Years
Hours of Operation:M-F 8-5
www.myburke.org

☐ Capacitación en Competencia Cultural
☑ Se aceptan nuevos pacientes
⃠ No se aceptan nuevos pacientes
📱 Telemedicina
♿ Accesible según la ADA
🕘 Visita sin cita previa el mismo día
♥ Proveedor del programa Mujeres Saludables de Texas
↻ Farmacia abierta las 24 horas
◈ Farmacia de equipos médicos duraderos (DME)
↪ Requiere referencia médica
☝ Requiere autorización previa

Si tiene preguntas, llame a Community DualCare Integrated Aligned (HMO D-SNPal 1.833.276.8306 o TTY 711. Del 1 de octubre al 31 de marzo, de 8:00 a. m. a 8:00 p. m., los 7 días de la semana; del 1 de abril al 30 de septiembre, de lunes a viernes, de 8:00 a. m. a 8:00 p. m. La llamada es gratis. Más información: **CommunityHealthChoice.org/medicare.**

C. Community DualCare Aligned (HMO D-SNP)'s List of Network Providers / Lista de proveedores de la red

Psychiatric Mental Health Nurse Practitioner

Urune, Jennifer, APN☐☑♿
1522 W Frank Ave
Lufkin, TX 75904
Affiliation: Independent Physician/ Practitioner
Phone:936-633-5672
Gender:F
Ages:3 - 99 Years
Hours of Operation:M-F 8-5
www.myburke.org

Psychiatry

Boduch, Cassandra, MD☐☑♿
1522 W Frank Ave
Lufkin, TX 75904
Affiliation: Independent Physician/ Practitioner
Phone:936-633-5672
Gender:F
Ages:3 - 100 Years
Hours of Operation:M-F 8-5
www.myburke.org

Larned, David, MD☐☑
105 Mayo Pl
Lufkin, TX 75904
Affiliation: Independent Physician/ Practitioner
Phone:936-674-3500
Gender:M
Ages:0 - 100 Years
Hours of Operation:M-F 8-5

Larned, David, MD☐☑♿
1522 W Frank Ave
Lufkin, TX 75904
Affiliation: Independent Physician/ Practitioner
Phone:936-633-5672
Gender:M
Ages:0 - 100 Years
Hours of Operation:M-F 8-5
www.myburke.org

Larned, David, MD☑♿
2001 S Medford Dr
Lufkin, TX 75901
Affiliation: Independent Physician/ Practitioner
Phone:936-639-1141
Gender:M
Ages:0 - 100 Years
Hours of Operation:M-F 8-5
https://myburke.org/

Vemulapalli, Sridevi, MD☐☑
105 Mayo Pl
Lufkin, TX 75904
Affiliation: Independent Physician/ Practitioner
Phone:936-674-3500
Gender:F
Ages:0 - 100 Years
Hours of Operation:M-F 8-5

Vemulapalli, Sridevi, MD☐☑♿
1522 W Frank Ave
Lufkin, TX 75904
Affiliation: Independent Physician/ Practitioner
Phone:936-633-5672
Gender:F
Ages:0 - 100 Years
Hours of Operation:M-F 8-5
www.myburke.org

Vemulapalli, Sridevi, MD☑♿
2001 S Medford Dr
Lufkin, TX 75901
Affiliation: Independent Physician/ Practitioner
Phone:936-639-1141
Gender:F
Ages:0 - 100 Years
Hours of Operation:M-F 8-5
https://myburke.org/

Wu, James, DO☐☑♿
1522 W Frank Ave
Lufkin, TX 75904
Affiliation: Independent Physician/ Practitioner
Phone:936-633-5672
Gender:M
www.myburke.org

MISSOURI CITY

Licensed Professional Counselor

Rodriguez, Iristela, LMFT☑
4502 Riverstone Blvd Ste 902
Missouri City, TX 77459
Affiliation: Independent Physician/ Practitioner
Phone:281-778-8750
Gender:F
Ages:6 - 65 Years
Hours of Operation:MTuWTh 0-3
4502 Riverstone Blvd Ste 902
Missouri City, TX 77459
Affiliation: Independent Physician/ Practitioner
Phone:281-778-8750
Gender:F
Ages:6 - 65 Years
Hours of Operation:M-F 10-7

NACOGDOCHES

Psychiatry

Larned, David, MD☐☑📱♿
3824 N University Dr
Nacogdoches, TX 75965
Affiliation: Independent Physician/ Practitioner
Phone:936-558-6200
Gender:M
Ages:0 - 100 Years
Hours of Operation:M-F 8-5
www.myburke.org

☐ Cultural Competence Training
☑ Accepting New Patients
⃠ Not Accepting New Patients
📱 Telemedicine
♿ ADA Accessible
Same Day Walk-in Appt
♥ Healthy Texas Women Provider
24-Hour Pharmacy
◈ DME Pharmacy
Requires Referral
Requires Prior Authorization

If you have questions, please call Community DualCare Aligned (HMO D-SNP) at 1.833.276.8306 or TTY 711, October 1 through March 31, 8:00 am to 8:00 pm, 7 days a week and April 1 through September 30, Monday through Friday, 8:00 am to 8:00 pm. The call is free. For more information, visit **www.communityhealthchoice.org/medicare**.

C. Community DualCare Aligned (HMO D-SNP)'s List of Network Providers / Lista de proveedores de la red

Vemulapalli, Sridevi, MD
3824 N University Dr
Nacogdoches, TX 75965
Affiliation: Independent Physician/ Practitioner
Phone:936-558-6200
Gender:F
Ages:0 - 100 Years
Hours of Operation:M-F 8-5
www.myburke.org

PASADENA

Licensed Professional Counselor

Hinojosa, Stephanie, LPC
6021 Fairmont Pkwy
Ste 200
Pasadena, TX 77505
Affiliation: Independent Physician/ Practitioner
Phone:832-233-1254
Gender:F
Ages:0 - 100 Years
Hours of Operation:M-F 8-5
www.clearhopewellness.com

Rivera, Ana, LPC
5020 Space Center Blvd
Pasadena, TX 77505
Affiliation: Independent Physician/ Practitioner
Languages: SP
Phone:713-575-1800
Gender:F
Ages:21 - 105 Years
Hours of Operation:M-Su 8-5

Waterland, Keshil, LPC
3407 Spencer Hwy
Ste 200
Pasadena, TX 77504
Affiliation: Independent Physician/ Practitioner
Phone:713-429-5352
Gender:F
Ages:0 - 100 Years

3407 Spencer Hwy
Ste 200
Pasadena, TX 77504
Affiliation: Independent Physician/ Practitioner
Phone:713-429-5352
Gender:F
Ages:0 - 100 Years

Multispecialty Clinic

HARRIS HEALTH SYSTEM CLINICS
3925 Fairmont Pkwy
Pasadena, TX 77504
Affiliation: PAR Facility Provider-Cred not Required
Phone:832-824-1000
Ages:0 - 18 Years
Hours of Operation:M-F 8-4:30
https://www.bcm.edu/healthcare

927 Shaw Ave
Pasadena, TX 77506
Affiliation: PAR Facility Provider-Cred not Required
Phone:713-477-6851
Ages:0 - 100 Years
Hours of Operation:M-F 8-5
https://www.bcm.edu/healthcare

Psychiatric Mental Health Nurse Practitioner

Joseph, Nimmy, NP
4001 Preston Ave
Ste 150
Pasadena, TX 77505
Affiliation: Independent Physician/ Practitioner
Phone:832-353-1431
Gender:F
Hours of Operation:M-F 8-5

Lozano, Amy, APN
3407 Spencer Hwy
Ste 200
Pasadena, TX 77504
Affiliation: Independent Physician/ Practitioner
Phone:713-429-5352
Gender:F
Ages:18 - 99 Years
Hours of Operation:M-F 8-5

3407 Spencer Hwy
Ste 200
Pasadena, TX 77504
Affiliation: Independent Physician/ Practitioner
Phone:713-429-5352
Gender:F
Ages:18 - 99 Years
Hours of Operation:M-F 8-5

Lu, Rui, APN ♥
3407 Spencer Hwy
Ste 200
Pasadena, TX 77504
Affiliation: Independent Physician/ Practitioner
Phone:713-429-5352
Gender:F
Ages:18 - 99 Years
Hours of Operation:M-F 8-5

3407 Spencer Hwy
Ste 200
Pasadena, TX 77504
Affiliation: Independent Physician/ Practitioner
Phone:713-429-5352
Gender:F
Ages:18 - 99 Years
Hours of Operation:M-F 8-5

- Capacitación en Competencia Cultural
- ☑ Se aceptan nuevos pacientes
- ⃠ No se aceptan nuevos pacientes
- Telemedicina
- Accesible según la ADA
- Visita sin cita previa el mismo día
- ♥ Proveedor del programa Mujeres Saludables de Texas
- Farmacia abierta las 24 horas
- Farmacia de equipos médicos duraderos (DME)
- Requiere referencia médica
- Requiere autorización previa

Si tiene preguntas, llame a Community DualCare Integrated Aligned (HMO D-SNPal 1.833.276.8306 o TTY 711. Del 1 de octubre al 31 de marzo, de 8:00 a. m. a 8:00 p. m., los 7 días de la semana; del 1 de abril al 30 de septiembre, de lunes a viernes, de 8:00 a. m. a 8:00 p. m. La llamada es gratis. Más información: **CommunityHealthChoice.org/medicare.**

C. Community DualCare Aligned (HMO D-SNP)'s List of Network Providers / Lista de proveedores de la red

McNealy, Jasmine, APN
3407 Spencer Hwy Ste 200
Pasadena, TX 77504
Affiliation: Independent Physician/ Practitioner
Phone:713-429-5352
Gender:F

3407 Spencer Hwy Ste 200
Pasadena, TX 77504
Affiliation: Independent Physician/ Practitioner
Phone:713-429-5352
Gender:F

Sandhu, Rimi, APN
3407 Spencer Hwy Ste 200
Pasadena, TX 77504
Affiliation: Independent Physician/ Practitioner
Phone:713-429-5352
Gender:F
Ages:0 - 100 Years
Hours of Operation:M-F 8-5

3407 Spencer Hwy Ste 200
Pasadena, TX 77504
Affiliation: Independent Physician/ Practitioner
Phone:713-429-5352
Gender:F
Ages:0 - 100 Years
Hours of Operation:M-F 8-5

Psychiatry

Raza, Shakeel, MD
4102 Woodlawn Ave Ste 210
Pasadena, TX 77504
Affiliation: Independent Physician/ Practitioner
Phone:713-946-9700
Gender:M
Ages:2 - 93 Years
Hours of Operation:M-F 8-5

Wilson, Lauren, MD
3407 Spencer Hwy Ste 200
Pasadena, TX 77504
Affiliation: Independent Physician/ Practitioner
Phone:713-429-5352
Gender:F

3407 Spencer Hwy Ste 200
Pasadena, TX 77504
Affiliation: Independent Physician/ Practitioner
Phone:713-429-5352
Gender:F

Zaidi, Syed, MD
3407 Spencer Hwy Ste 200
Pasadena, TX 77504
Affiliation: Independent Physician/ Practitioner
Phone:713-429-5352
Gender:M
Ages:0 - 100 Years
Hours of Operation:M-F 8-5

3407 Spencer Hwy Ste 200
Pasadena, TX 77504
Affiliation: Independent Physician/ Practitioner
Phone:713-429-5352
Gender:M
Ages:0 - 100 Years
Hours of Operation:M-F 8-5

PEARLAND

Applied Behavior Analysis (ABA)

Johnson, Devin, ABA
8540 Broadway St Ste 102
Pearland, TX 77584
Affiliation: Independent Physician/ Practitioner
Phone:281-800-9850
Gender:M
Ages:0 - 99 Years
Hours of Operation:M-F 8-5

Smith, Alicia, ABA
2743 Smith Ranch Rd Ste 302
Pearland, TX 77584
Affiliation: Independent Physician/ Practitioner
Phone:281-717-8731
Gender:F
Ages:0 - 18 Years
www.txspeechtherapy.com

Licensed Professional Counselor

Bell, Shani, LPC
11200 Broadway St Ste 2743
Pearland, TX 77584
Affiliation: Independent Physician/ Practitioner
Phone:713-955-0967
Gender:F
Ages:13 - 99 Years
Hours of Operation:M-F 8-5

Bell, Shani, LPC
12234 Shadow Creek Pkwy Ste 106
Pearland, TX 77584
Affiliation: Independent Physician/ Practitioner
Phone:346-206-3992
Gender:F
Ages:18 - 100 Years
Hours of Operation:M-F 8-5

- Cultural Competence Training
- Accepting New Patients
- Not Accepting New Patients
- Telemedicine
- ADA Accessible
- Same Day Walk-in Appt
- Healthy Texas Women Provider
- 24-Hour Pharmacy
- DME Pharmacy
- Requires Referral
- Requires Prior Authorization

If you have questions, please call Community DualCare Aligned (HMO D-SNP) at 1.833.276.8306 or TTY 711, October 1 through March 31, 8:00 am to 8:00 pm, 7 days a week and April 1 through September 30, Monday through Friday, 8:00 am to 8:00 pm. The call is free. For more information, visit **www.communityhealthchoice.org/medicare**.

C. Community DualCare Aligned (HMO D-SNP)'s List of Network Providers / Lista de proveedores de la red

Denney, Lauren, LPC
12234 Shadow Creek Pkwy Ste 106
Pearland, TX 77584
Affiliation: Independent Physician/ Practitioner
Phone:346-206-3992
Gender:F
Ages:18 - 65 Years
Hours of Operation:M-F 8-9,SaSu 8:30-6:30

Sultan, Ursela, LPC
12234 Shadow Creek Pkwy Bldg 4
Pearland, TX 77584
Affiliation: Independent Physician/ Practitioner
Phone:713-429-5325
Gender:F
Ages:0 - 100 Years
Hours of Operation:M-F 8-5

12234 Shadow Creek Pkwy Bldg 4
Pearland, TX 77584
Affiliation: Independent Physician/ Practitioner
Phone:713-429-5325
Gender:F
Ages:0 - 100 Years
Hours of Operation:M-F 8-5

Waterland, Keshil, LPC
12234 Shadow Creek Pkwy Bldg 4
Pearland, TX 77584
Affiliation: Independent Physician/ Practitioner
Phone:713-429-5325
Gender:F
Ages:0 - 100 Years

12234 Shadow Creek Pkwy Bldg 4
Pearland, TX 77584
Affiliation: Independent Physician/ Practitioner
Phone:713-429-5325
Gender:F
Ages:0 - 100 Years

Psychiatric Mental Health Nurse Practitioner

Lozano, Amy, APN
12234 Shadow Creek Pkwy Bldg 4
Pearland, TX 77584
Affiliation: Independent Physician/ Practitioner
Phone:713-429-5325
Gender:F
Ages:18 - 99 Years
Hours of Operation:M-F 8-5

12234 Shadow Creek Pkwy Bldg 4
Pearland, TX 77584
Affiliation: Independent Physician/ Practitioner
Phone:713-429-5325
Gender:F
Ages:18 - 99 Years
Hours of Operation:M-F 8-5

McNealy, Jasmine, APN
12234 Shadow Creek Pkwy Bldg 4
Pearland, TX 77584
Affiliation: Independent Physician/ Practitioner
Phone:713-429-5325
Gender:F
Hours of Operation:M-F 8-5

12234 Shadow Creek Pkwy Bldg 4
Pearland, TX 77584
Affiliation: Independent Physician/ Practitioner
Phone:713-429-5325
Gender:F
Hours of Operation:M-F 8-5

Sandhu, Rimi, APN
12234 Shadow Creek Pkwy Bldg 4
Pearland, TX 77584
Affiliation: Independent Physician/ Practitioner
Phone:713-429-5325
Gender:F
Ages:0 - 100 Years
Hours of Operation:M-F 8-5

12234 Shadow Creek Pkwy Bldg 4
Pearland, TX 77584
Affiliation: Independent Physician/ Practitioner
Phone:713-429-5325
Gender:F
Ages:0 - 100 Years
Hours of Operation:M-F 8-5

Psychiatry

Raza, Shakeel, MD
12234 Shadow Creek Pkwy Ste 104
Pearland, TX 77584
Affiliation: Independent Physician/ Practitioner
Phone:281-407-9853
Gender:M
Ages:2 - 100 Years
Hours of Operation:M-F 8-5

Wilson, Lauren, MD ♥
12234 Shadow Creek Pkwy Bldg 4
Pearland, TX 77584
Affiliation: Independent Physician/ Practitioner
Phone:713-429-5325
Gender:F

12234 Shadow Creek Pkwy Bldg 4
Pearland, TX 77584
Affiliation: Independent Physician/ Practitioner
Phone:713-429-5325
Gender:F

☐ Capacitación en Competencia Cultural
☑ Se aceptan nuevos pacientes
⃠ No se aceptan nuevos pacientes
Telemedicina
Accesible según la ADA
Visita sin cita previa el mismo día
♥ Proveedor del programa Mujeres Saludables de Texas
Farmacia abierta las 24 horas
Farmacia de equipos médicos duraderos (DME)
Requiere referencia médica
Requiere autorización previa

Si tiene preguntas, llame a Community DualCare Integrated Aligned (HMO D-SNPal 1.833.276.8306 o TTY 711. Del 1 de octubre al 31 de marzo, de 8:00 a. m. a 8:00 p. m., los 7 días de la semana; del 1 de abril al 30 de septiembre, de lunes a viernes, de 8:00 a. m. a 8:00 p. m. La llamada es gratis. Más información: **CommunityHealthChoice.org/medicare.**

C. Community DualCare Aligned (HMO D-SNP)'s List of Network Providers / Lista de proveedores de la red

Zaidi, Syed, MD
12234 Shadow Creek Pkwy Bldg 4
Pearland, TX 77584
Affiliation: Independent Physician/ Practitioner
Phone:713-429-5325
Gender:M
Ages:0 - 100 Years
Hours of Operation:M-F 8-5

12234 Shadow Creek Pkwy Bldg 4
Pearland, TX 77584
Affiliation: Independent Physician/ Practitioner
Phone:713-429-5325
Gender:M
Ages:0 - 100 Years
Hours of Operation:M-F 8-5

PLANO

Applied Behavior Analysis (ABA)

Johnson, Devin, ABA
5425 W Spring Creek Pkwy Ste 280
Plano, TX 75024
Affiliation: Independent Physician/ Practitioner
Phone:844-272-7223
Gender:M
Ages:0 - 99 Years
Hours of Operation:M-F 8-5

Psychiatry

Gonzalez, Roberto, MD♥
4001 W 15th St Ste 465
Plano, TX 75093
Affiliation: Independent Physician/ Practitioner
Gender:M

Naeem, Faraz, MD
4001 W 15th St Ste 465
Plano, TX 75093
Affiliation: Independent Physician/ Practitioner
Gender:M
Ages:0 - 100 Years
Hours of Operation:M-F 9-6

PORTER

Mental Health Case MGT/Mental Health Rehabilitation/Non-LMHA

MOMENTUM MINDS BEHAVIORAL HEALTH
21306 Russell Chase Dr
Porter, TX 77365
Affiliation: Independent Facility Provider
Phone:832-815-8929
Ages:0 - 100 Years
Hours of Operation:M-F 8-5
https://momentuminds.com

RICHARDSON

Psychology

Crosby, Yolanda, PHD♥
2007 N Collins Blvd Ste 303
Richardson, TX 75080
Affiliation: Independent Physician/ Practitioner
Phone:713-457-4372
Gender:F
Ages:0 - 100 Years
Hours of Operation:M-F 9-6,Sa 8-3

Jagha, Omagbitse, PSY.D♥
3025 E Renner Rd Ste 120
Richardson, TX 75082
Affiliation: Independent Physician/ Practitioner
Phone:713-457-4372
Gender:M
Ages:0 - 100 Years
Hours of Operation:M-F 9-6,Sa 8-3

RICHMOND

Licensed Clinical Social Work

Tello, Crystal, LCSW
15002 Lakefair Dr
Richmond, TX 77406
Affiliation: Independent Physician/ Practitioner
Phone:346-849-3101
Gender:F
Ages:0 - 100 Years
Hours of Operation:M-F 9-7

Neuropsychiatry

Ashfaque, Mohammad, MD
7103 S Peek Rd Ste 220
Richmond, TX 77407
Affiliation: Independent Physician/ Practitioner
Phone:469-902-8671
Gender:M

Cultural Competence Training
Accepting New Patients
Not Accepting New Patients
Telemedicine
ADA Accessible
Same Day Walk-in Appt
♥ Healthy Texas Women Provider
24-Hour Pharmacy
DME Pharmacy
Requires Referral
Requires Prior Authorization

If you have questions, please call Community DualCare Aligned (HMO D-SNP) at 1.833.276.8306 or TTY 711, October 1 through March 31, 8:00 am to 8:00 pm, 7 days a week and April 1 through September 30, Monday through Friday, 8:00 am to 8:00 pm. The call is free. For more information, visit **www.communityhealthchoice.org/medicare**.

C. Community DualCare Aligned (HMO D-SNP)'s List of Network Providers / Lista de proveedores de la red

Psychiatric Mental Health Nurse Practitioner

Akindele, Olayemi, APN☑♿
2127 Preston St
Richmond, TX 77469
Affiliation: Independent Facility Provider
Phone:888-365-6271
Gender:F
Ages:21 - 105 Years
Hours of Operation:M-F 8-5

Emiola, Rauf, PMHNP☑
11122 Mineral Island Ln
Richmond, TX 77406
Affiliation: Independent Physician/ Practitioner
Phone:832-876-3626
Gender:M
Hours of Operation:M-F 9-5

ROSENBERG

Licensed Clinical Social Work

Elliston, Odette, LCSW☑♿♥
5115 Avenue H Ste 701
Rosenberg, TX 77471
Affiliation: UT Physicians
Phone:713-486-1950
Gender:F
Ages:0 - 100 Years
Hours of Operation:M-F 8-5

Okeke, Jacquelyn, LCSW☑♿♥
5115 Avenue H Ste 701
Rosenberg, TX 77471
Affiliation: UT Physicians
Phone:713-486-1950
Gender:F
Ages:0 - 100 Years
Hours of Operation:MW 8-5,TuThF 8-7

Psychiatry

Knox, Daryl, MD☑♿♥
5115 Avenue H Ste 701
Rosenberg, TX 77471
Affiliation: UT Physicians
Phone:713-486-1950
Gender:M
Ages:0 - 100 Years
Hours of Operation:M-F 8-5

SHENANDOAH

Applied Behavior Analysis (ABA)

Johnson, Devin, ABA☐☑
121 Vision Park Blvd Ste 250
Shenandoah, TX 77384
Affiliation: Independent Physician/ Practitioner
Phone:346-200-5618
Gender:M
Ages:0 - 99 Years
Hours of Operation:M-F 8-5

Licensed Clinical Social Work

Van De Laar, Brechtje, LCSW☐☑♿
150 Pine Forest Dr Ste 108
Shenandoah, TX 77384
Affiliation: Independent Physician/ Practitioner
Phone:281-358-5701
Gender:F
Ages:0 - 100 Years
Hours of Operation:M-F 8-5

Psychiatric Mental Health Nurse Practitioner

Brozgal, Emily, APN☐☑♿
150 Pine Forest Dr Ste 108
Shenandoah, TX 77384
Affiliation: Independent Physician/ Practitioner
Phone:281-358-5701
Gender:F
Hours of Operation:M-F 8-5

McElwany, Alyssa, APN☐☑♿
150 Pine Forest Dr Ste 108
Shenandoah, TX 77384
Affiliation: Independent Physician/ Practitioner
Phone:281-358-5701
Gender:F
Ages:0 - 100 Years
Hours of Operation:M-F 8-5

Shen, Johnson, APN☐☑♿♥
123 Vision Park Blvd
Shenandoah, TX 77384
Affiliation: Independent Physician/ Practitioner
Phone:713-482-3307
Gender:M
Ages:0 - 21 Years
Hours of Operation:M-Su 12-11:59

☐ Capacitación en Competencia Cultural
☑ Se aceptan nuevos pacientes
⃠ No se aceptan nuevos pacientes
Telemedicina
♿ Accesible según la ADA
Visita sin cita previa el mismo día
♥ Proveedor del programa Mujeres Saludables de Texas
Farmacia abierta las 24 horas
Farmacia de equipos médicos duraderos (DME)
Requiere referencia médica
Requiere autorización previa

Si tiene preguntas, llame a Community DualCare Integrated Aligned (HMO D-SNPal 1.833.276.8306 o TTY 711. Del 1 de octubre al 31 de marzo, de 8:00 a. m. a 8:00 p. m., los 7 días de la semana; del 1 de abril al 30 de septiembre, de lunes a viernes, de 8:00 a. m. a 8:00 p. m. La llamada es gratis. Más información: **CommunityHealthChoice.org/medicare.**

C. Community DualCare Aligned (HMO D-SNP)'s List of Network Providers / Lista de proveedores de la red

Psychiatry

Venkatesh, Athi, MD ☐ ☑ ♿
150 Pine Forest Dr Ste 108
Shenandoah, TX 77384
Affiliation: Independent Physician/ Practitioner
Phone:281-358-5701
Gender:M
Ages:0 - 100 Years
Hours of Operation:M-F 8-5

SPRING

Mental Health Case MGT/Mental Health Rehabilitation/Non-LMHA

Okonkwo Onuigbo, Ebele, CPW ☑
4112 Pedernales River Ln
Spring, TX 77386
Affiliation: Independent Physician/ Practitioner
Phone:240-481-9232
Gender:F
Ages:0 - 95 Years
Hours of Operation:M-F 8-5

SUGAR LAND

Applied Behavior Analysis (ABA)

Johnson, Devin, ABA ☑ ♿
6914 Brisbane Ct Ste 200
Sugar Land, TX 77479
Affiliation: Independent Physician/ Practitioner
Phone:844-272-7223
Gender:M
Ages:0 - 99 Years
Hours of Operation:M-F 8-5

Johnson, Devin, ABA ☐ ☑ ♿
6914 Brisbane Ct Ste 201
Sugar Land, TX 77479
Affiliation: Independent Physician/ Practitioner
Phone:281-800-9850
Gender:M
Ages:0 - 99 Years
Hours of Operation:M-F 8-5

Licensed Master Social Worker

Carrel, Lori, LMSW ☑
101 Southwestern Blvd Ste 200
Sugar Land, TX 77478
Affiliation: Independent Physician/ Practitioner
Phone:855-954-6876
Gender:F
Ages:6 - 99 Years
Hours of Operation:M-F 8-5

Perrone, Melissa, LMSW ☑ 🕐
101 Southwestern Blvd Ste 200
Sugar Land, TX 77478
Affiliation: Independent Physician/ Practitioner
Phone:855-954-6876
Gender:F
Ages:6 - 100 Years
Hours of Operation:M-F 8-5

Licensed Professional Counselor

Brown, Teresa, LPC ☑
101 Southwestern Blvd Ste 105
Sugar Land, TX 77478
Affiliation: Independent Physician/ Practitioner
Phone:281-903-5353
Gender:F
Ages:0 - 100 Years
Hours of Operation:M-F 9-3

Carter, Dorian, LPC ☑ 🕐
54 Sugar Creek Center Blvd Ste 217
Sugar Land, TX 77478
Affiliation: Independent Physician/ Practitioner
Phone:346-763-8016
Gender:M
Ages:13 - 99 Years
Hours of Operation:M-F 8-6

Els, Nicole, LPC ☑ 🕐
101 Southwestern Blvd Ste 200
Sugar Land, TX 77478
Affiliation: Independent Physician/ Practitioner
Phone:855-954-6876
Gender:F
Ages:6 - 99 Years
Hours of Operation:M-F 8-5

Martin, Brooke, LPC ☑ 🕐
101 Southwestern Blvd Ste 200
Sugar Land, TX 77478
Affiliation: Independent Physician/ Practitioner
Phone:855-954-6876
Gender:F
Ages:6 - 100 Years
Hours of Operation:M-F 8-5

☐ Cultural Competence Training
☑ Accepting New Patients
⃠ Not Accepting New Patients
Telemedicine
♿ ADA Accessible
🕐 Same Day Walk-in Appt
♥ Healthy Texas Women Provider
24-Hour Pharmacy
◈ DME Pharmacy
Requires Referral
Requires Prior Authorization

If you have questions, please call Community DualCare Aligned (HMO D-SNP) at 1.833.276.8306 or TTY 711, October 1 through March 31, 8:00 am to 8:00 pm, 7 days a week and April 1 through September 30, Monday through Friday, 8:00 am to 8:00 pm. The call is free. For more information, visit **www.communityhealthchoice.org/medicare**.

C. Community DualCare Aligned (HMO D-SNP)'s List of Network Providers / Lista de proveedores de la red

Michaels, Shelbie, LPC☑
101 Southwestern Blvd Ste 200
Sugar Land, TX 77478
Affiliation: Independent Physician/ Practitioner
Phone:855-954-6876
Gender:F
Ages:16 - 99 Years
Hours of Operation:M-F 8-5

Waterland, Keshil, LPC☑♿🕘
3531 Town Center Blvd S Ste 102
Sugar Land, TX 77479
Affiliation: Independent Physician/ Practitioner
Phone:713-429-5325
Gender:F
Ages:0 - 100 Years

3531 Town Center Blvd S Ste 102
Sugar Land, TX 77479
Affiliation: Independent Physician/ Practitioner
Phone:713-429-5325
Gender:F
Ages:0 - 100 Years

Neuropsychiatry

Landfield, Alexander, MD☑🕘
101 Southwestern Blvd Ste 200
Sugar Land, TX 77478
Affiliation: Independent Physician/ Practitioner
Phone:855-954-6876
Gender:M
Ages:6 - 99 Years
Hours of Operation:M-F 8-5

Psychiatric Mental Health Nurse Practitioner

Ali, Priya, APN☐☑🕘
7002 Riverbrook Dr Ste 900F
Sugar Land, TX 77479
Affiliation: Independent Physician/ Practitioner
Phone:281-721-4181
Gender:F
Ages:5 - 105 Years
Hours of Operation:M-F 9-5

Bate, Maryann, APN☐☑
7002 Riverbrook Dr Ste 900F
Sugar Land, TX 77479
Affiliation: Independent Physician/ Practitioner
Phone:281-721-4181
Gender:F
Ages:0 - 100 Years
Hours of Operation:M-F 9-5

Jones, Amber, BSN☑📱♿♥
6914 Brisbane Ct Ste 301
Sugar Land, TX 77479
Affiliation: Psychiatry of Texas PLLC
Phone:832-979-4234
Gender:F
Ages:0 - 99 Years
Hours of Operation:M-F 8-6

Joseph, Jeby, APN☐☑
7002 Riverbrook Dr Ste 900F
Sugar Land, TX 77479
Affiliation: Independent Physician/ Practitioner
Phone:281-721-4181
Gender:M
Ages:5 - 100 Years
Hours of Operation:M-F 9-5

Lozano, Amy, APN☑♿
3531 Town Center Blvd S Ste 102
Sugar Land, TX 77479
Affiliation: Independent Physician/ Practitioner
Phone:713-429-5325
Gender:F
Ages:18 - 99 Years
Hours of Operation:M-F 8-5

3531 Town Center Blvd S Ste 102
Sugar Land, TX 77479
Affiliation: Independent Physician/ Practitioner
Phone:713-429-5325
Gender:F
Ages:18 - 99 Years
Hours of Operation:M-F 8-5

Mbua, Sophie, APN☐☑
7002 Riverbrook Dr Ste 900F
Sugar Land, TX 77479
Affiliation: Independent Physician/ Practitioner
Phone:281-721-4181
Gender:F
Ages:5 - 105 Years
Hours of Operation:M-F 9-5

McNealy, Jasmine, APN☑♿🕘
3531 Town Center Blvd S Ste 102
Sugar Land, TX 77479
Affiliation: Independent Physician/ Practitioner
Phone:713-429-5325
Gender:F

☐ Capacitación en Competencia Cultural
☑ Se aceptan nuevos pacientes
⃠ No se aceptan nuevos pacientes
📱 Telemedicina
♿ Accesible según la ADA
🕘 Visita sin cita previa el mismo día
♥ Proveedor del programa Mujeres Saludables de Texas
↻ Farmacia abierta las 24 horas
◈ Farmacia de equipos médicos duraderos (DME)
↪ Requiere referencia médica
☝ Requiere autorización previa

Si tiene preguntas, llame a Community DualCare Integrated Aligned (HMO D-SNPal 1.833.276.8306 o TTY 711. Del 1 de octubre al 31 de marzo, de 8:00 a. m. a 8:00 p. m., los 7 días de la semana; del 1 de abril al 30 de septiembre, de lunes a viernes, de 8:00 a. m. a 8:00 p. m. La llamada es gratis. Más información: **CommunityHealthChoice.org/medicare.**

C. Community DualCare Aligned (HMO D-SNP)'s List of Network Providers / Lista de proveedores de la red

3531 Town Center Blvd S Ste 102
Sugar Land, TX 77479
Affiliation: Independent Physician/ Practitioner
Phone:713-429-5325
Gender:F

Nebangwa, Abongnwi, NP ☐ ☑
7002 Riverbrook Dr Ste 900F
Sugar Land, TX 77479
Affiliation: Independent Physician/ Practitioner
Phone:281-721-4181
Gender:F
Hours of Operation:M-F 9-5

Peterson, Laura, NP ☐ ☑
7002 Riverbrook Dr Ste 900F
Sugar Land, TX 77479
Affiliation: Independent Physician/ Practitioner
Phone:281-721-4181
Gender:F
Hours of Operation:M-F 9-5

Sims, Dawn, APN ☐ ☑
7002 Riverbrook Dr Ste 900F
Sugar Land, TX 77479
Affiliation: Independent Physician/ Practitioner
Languages: HI, SP
Phone:281-721-4181
Gender:F
Hours of Operation:M-Su 9-5

Psychiatry

Caldera, Zuraima, MD ☑
77 Sugar Creek Center Blvd Ste 330
Sugar Land, TX 77478
Affiliation: Independent Physician/ Practitioner
Phone:855-940-4868
Gender:F
Ages:15 - 105 Years
Hours of Operation:M-F 8-5

Gonzalez, Roberto, MD ☑ ♥
14833 Southwest Fwy
Sugar Land, TX 77478
Affiliation: Independent Physician/ Practitioner
Phone:832-979-4234
Gender:M

Harold, James, MD ☑ ♥
14833 Southwest Fwy
Sugar Land, TX 77478
Affiliation: Independent Physician/ Practitioner
Phone:832-979-4234
Gender:M
Ages:0 - 100 Years
Hours of Operation:M-F 9-6

Naeem, Faraz, MD ☑
14833 Southwest Fwy
Sugar Land, TX 77478
Affiliation: Independent Physician/ Practitioner
Phone:832-979-4234
Gender:M
Ages:0 - 100 Years
Hours of Operation:M-F 9-6

Qayyum, Mohsin, MD ☐ ☑
7002 Riverbrook Dr Ste 900F
Sugar Land, TX 77479
Affiliation: Independent Physician/ Practitioner
Languages: HI, SP
Phone:281-721-4181
Gender:M
Ages:18 - 100 Years
Hours of Operation:M-F 9-5

Wilson, Lauren, MD ♥
3531 Town Center Blvd S Ste 102
Sugar Land, TX 77479
Affiliation: Independent Physician/ Practitioner
Phone:713-429-5325
Gender:F

3531 Town Center Blvd S Ste 102
Sugar Land, TX 77479
Affiliation: Independent Physician/ Practitioner
Phone:713-429-5325
Gender:F

Wu, Hanjing, MD ☑
77 Sugar Creek Center Blvd Ste 330
Sugar Land, TX 77478
Affiliation: Independent Physician/ Practitioner
Phone:855-940-4868
Gender:F
Ages:0 - 100 Years
Hours of Operation:M-F 8-5

☐ Cultural Competence Training
☑ Accepting New Patients
⊘ Not Accepting New Patients
Telemedicine
ADA Accessible
Same Day Walk-in Appt
♥ Healthy Texas Women Provider
24-Hour Pharmacy
DME Pharmacy
Requires Referral
Requires Prior Authorization

If you have questions, please call Community DualCare Aligned (HMO D-SNP) at 1.833.276.8306 or TTY 711, October 1 through March 31, 8:00 am to 8:00 pm, 7 days a week and April 1 through September 30, Monday through Friday, 8:00 am to 8:00 pm. The call is free. For more information, visit **www.communityhealthchoice.org/medicare**.

C. Community DualCare Aligned (HMO D-SNP)'s List of Network Providers / Lista de proveedores de la red

Zaidi, Syed, MD☑♿
3531 Town Center Blvd S Ste 102
Sugar Land, TX 77479
Affiliation: Independent Physician/ Practitioner
Phone:713-429-5325
Gender:M
Ages:0 - 100 Years
Hours of Operation:M-F 8-5

3531 Town Center Blvd S Ste 102
Sugar Land, TX 77479
Affiliation: Independent Physician/ Practitioner
Phone:713-429-5325
Gender:M
Ages:0 - 100 Years
Hours of Operation:M-F 8-5

Psychology

Jagha, Omagbitse, PSY.D☐☑♿🕘♥
3425 Highway 6 Ste 103
Sugar Land, TX 77478
Affiliation: Independent Physician/ Practitioner
Phone:832-856-4410
Gender:M
www.kinghavencounseling.com

TEXAS CITY

Licensed Clinical Social Work

Barton, Aeren, LCSW☑♿
10121 Emmett F Lowry Expy
Texas City, TX 77591
Affiliation: UTMB Physician Group
Phone:281-338-2798
Gender:F
https://doctors.utmbhealth.com/

Burdis, Pallah, LCSW☑♿
10121 Emmett F Lowry Expy
Texas City, TX 77591
Affiliation: UTMB Physician Group
Phone:281-338-2798
Gender:F
Ages:0 - 100 Years
Hours of Operation:M-F 8-5
https://doctors.utmbhealth.com/

Machen, Laurel, LCSW☑♿♥
10121 Emmett F Lowry Expy
Texas City, TX 77591
Affiliation: UTMB Physician Group
Phone:281-338-2798
Gender:M
Ages:0 - 100 Years
Hours of Operation:M-F 8-5
https://doctors.utmbhealth.com/

Murrell, Diana, LCSW☐☑
9850C Emmett F Lowry Expy Ste C103
Texas City, TX 77591
Affiliation: Independent Physician/ Practitioner
Phone:409-949-3406
Gender:F
Ages:0 - 100 Years
Hours of Operation:M 8-8,TuWThF 8-5,Sa 8-12

Woods, Jamila, LCSW☐☑♿
3201 FM 2004 Rd
Texas City, TX 77591
Affiliation: Independent Physician/ Practitioner
Languages: HI, SP
Phone:409-763-2373
Gender:F
Ages:3 - 17 Years
Hours of Operation:M-F 8-5

Licensed Professional Counselor

Skaria, Sita, LPC☑♿
10121 Emmett F Lowry Expy
Texas City, TX 77591
Affiliation: UTMB Physician Group
Phone:281-338-2798
Gender:F
Ages:0 - 100 Years
Hours of Operation:M-F 8-5
https://doctors.utmbhealth.com/

Psychiatric Mental Health Nurse Practitioner

Arenas, Randie, APN☑♿
6602 Memorial Dr
Texas City, TX 77591
Affiliation: Independent Physician/ Practitioner
Phone:888-365-6271
Gender:M
Ages:21 - 105 Years
Hours of Operation:M-F 8-5

☐ Capacitación en Competencia Cultural
☑ Se aceptan nuevos pacientes
⃠ No se aceptan nuevos pacientes
Telemedicina
♿ Accesible según la ADA
🕘 Visita sin cita previa el mismo día
♥ Proveedor del programa Mujeres Saludables de Texas
Farmacia abierta las 24 horas
Farmacia de equipos médicos duraderos (DME)
Requiere referencia médica
Requiere autorización previa

Si tiene preguntas, llame a Community DualCare Integrated Aligned (HMO D-SNPal 1.833.276.8306 o TTY 711. Del 1 de octubre al 31 de marzo, de 8:00 a. m. a 8:00 p. m., los 7 días de la semana; del 1 de abril al 30 de septiembre, de lunes a viernes, de 8:00 a. m. a 8:00 p. m. La llamada es gratis. Más información: **CommunityHealthChoice.org/medicare.**

C. Community DualCare Aligned (HMO D-SNP)'s List of Network Providers / Lista de proveedores de la red

Psychiatry

Brindley, Paul, MD☑♿
10121 Emmett F Lowry Expy
Texas City, TX 77591
Affiliation: UTMB Physician Group
Phone:281-338-2798
Gender:M
Hours of Operation:M-F 8-5
https://doctors.utmbhealth.com/

Brizendine-Wijayawardana, Ashley, MD☑♿
10121 Emmett F Lowry Expy
Texas City, TX 77591
Affiliation: UTMB Physician Group
Phone:281-338-2798
Gender:F
Ages:0 - 100 Years
Hours of Operation:M-F 8-5
https://doctors.utmbhealth.com/

Kudrath, Farah, MD☑♿
10121 Emmett F Lowry Expy
Texas City, TX 77591
Affiliation: UTMB Physician Group
Phone:281-338-2798
Gender:F
Ages:0 - 100 Years
Hours of Operation:M-F 8-5
https://doctors.utmbhealth.com/

10121 Emmett F Lowry Expy
Texas City, TX 77591
Affiliation: UTMB Physician Group
Phone:281-338-2798
Gender:F
Ages:0 - 100 Years
Hours of Operation:M-F 8-5
https://doctors.utmbhealth.com/

Oorjitham, Navin, MD☑♿
10121 Emmett F Lowry Expy
Texas City, TX 77591
Affiliation: UTMB Physician Group
Phone:281-338-2798
Gender:M
Ages:0 - 100 Years
Hours of Operation:M-F 8-5
https://doctors.utmbhealth.com/

Rodriguez, Darice, MD☐☑♿
7510 FM 1765
Texas City, TX 77591
Affiliation: Independent Physician/ Practitioner
Phone:409-763-2373
Gender:F
Ages:18 - 100 Years
Hours of Operation:M-F 8-5

Tollemache, Julie, DO☐☑♿♥
7510 FM 1765
Texas City, TX 77591
Affiliation: Independent Physician/ Practitioner
Phone:409-763-2373
Gender:F
Ages:18 - 99 Years
Hours of Operation:M-F 8-5

Psychology

Gushanas, Kimberly, PHD☑♿
10121 Emmett F Lowry Expy
Texas City, TX 77591
Affiliation: UTMB Physician Group
Phone:281-338-2798
Gender:F
Ages:0 - 100 Years
Hours of Operation:M-F 8-5
https://doctors.utmbhealth.com/

Kirk, Claire, PHD☑♿
10121 Emmett F Lowry Expy
Texas City, TX 77591
Affiliation: UTMB Physician Group
Phone:281-338-2798
Gender:F
Ages:0 - 100 Years
Hours of Operation:M-F 8-5
https://doctors.utmbhealth.com/

THE WOODLANDS

Developmental-Behavioral Pediatrics

Anzueto, Gabriel, MD☑
920 Medical Plaza Dr Ste 140
The Woodlands, TX 77380
Affiliation: UT Physicians
Phone:832-325-7234
Gender:M
https://www.utphysicians.com/search-providers-locations/?formtab=nametab

Licensed Professional Counselor

Banning, Russell, LPC☑♿
25810 Oak Ridge Dr
The Woodlands, TX 77380
Affiliation: Independent Physician/ Practitioner
Phone:281-419-9669
Gender:M
Hours of Operation:M-F 8-5

☐ Cultural Competence Training
☑ Accepting New Patients
⃠ Not Accepting New Patients
Telemedicine
♿ ADA Accessible
Same Day Walk-in Appt
♥ Healthy Texas Women Provider
24-Hour Pharmacy
DME Pharmacy
Requires Referral
Requires Prior Authorization

If you have questions, please call Community DualCare Aligned (HMO D-SNP) at 1.833.276.8306 or TTY 711, October 1 through March 31, 8:00 am to 8:00 pm, 7 days a week and April 1 through September 30, Monday through Friday, 8:00 am to 8:00 pm. The call is free. For more information, visit **www.communityhealthchoice.org/medicare**.

C. Community DualCare Aligned (HMO D-SNP)'s List of Network Providers / Lista de proveedores de la red

Cordova, Tonja, LPC ☐ ☑ ♿
8665 New Trails Dr Ste 185
The Woodlands, TX 77381
Affiliation: Independent Physician/ Practitioner
Phone:346-206-3992
Gender:F
Ages:13 - 105 Years
Hours of Operation:M-F 8-5

Fierro, Pearl, LPC ☑ ♿
1095 Evergreen Cir Ste 200
The Woodlands, TX 77380
Affiliation: Independent Physician/ Practitioner
Phone:832-248-5539
Gender:F
Ages:130 - 99 Years
Hours of Operation:M-F 8-9,SaSu 8:30-6:30

Hale, Courtlyn, LPC ☐ ☑ ♿
8665 New Trails Dr Ste 185
The Woodlands, TX 77381
Affiliation: Independent Physician/ Practitioner
Phone:346-206-3992
Gender:F
Ages:18 - 65 Years
Hours of Operation:MSaSu 8:30-6:30,TuWThF 8-9

Muller, Shelley, LPC ☐ ☑ ♿
8665 New Trails Dr Ste 185
The Woodlands, TX 77381
Affiliation: Independent Physician/ Practitioner
Phone:346-206-3992
Gender:F
Hours of Operation:M-F 8-9,SaSu 8:30-6:30

Stevens, Justin, LPC ☑ ♿
1095 Evergreen Cir Ste 200
The Woodlands, TX 77380
Affiliation: Independent Physician/ Practitioner
Phone:832-248-5539
Gender:M
Ages:6 - 105 Years
Hours of Operation:M-F 8-8,Sa 8-2

Zamarripa, Seleste, LPC ☑ ♿
25810 Oak Ridge Dr
The Woodlands, TX 77380
Affiliation: Independent Physician/ Practitioner
Phone:281-419-9669
Gender:F
Hours of Operation:M-F 8-5

Psychiatric Mental Health Nurse Practitioner

Sofela, Omotayo, APN ☑ 🕘 ♥
15 Springtime Creek Dr
The Woodlands, TX 77354
Affiliation: Independent Physician/ Practitioner
Phone:833-762-7888
Gender:F
Ages:0 - 100 Years
Hours of Operation:M-F 9-5

Psychiatry

Gonzalez, Roberto, MD ☑ 📱 ♿ ♥
10857 Kuykendahl Rd Ste 210
The Woodlands, TX 77382
Affiliation: Independent Physician/ Practitioner
Phone:832-979-4234
Gender:M

Harold, James, MD ☑ 📱 ♿ ♥
10857 Kuykendahl Rd Ste 210
The Woodlands, TX 77382
Affiliation: Independent Physician/ Practitioner
Phone:832-979-4234
Gender:M
Ages:0 - 100 Years
Hours of Operation:M-F 9-6

Naeem, Faraz, MD ☑ 📱 ♿
10857 Kuykendahl Rd Ste 210
The Woodlands, TX 77382
Affiliation: Independent Physician/ Practitioner
Phone:832-979-4234
Gender:M
Ages:0 - 100 Years
Hours of Operation:M-F 9-6

☐ Capacitación en Competencia Cultural
☑ Se aceptan nuevos pacientes
⃠ No se aceptan nuevos pacientes
📱 Telemedicina
♿ Accesible según la ADA
🕘 Visita sin cita previa el mismo día
♥ Proveedor del programa Mujeres Saludables de Texas
↻ Farmacia abierta las 24 horas
◈ Farmacia de equipos médicos duraderos (DME)
↪ Requiere referencia médica
☝ Requiere autorización previa

Si tiene preguntas, llame a Community DualCare Integrated Aligned (HMO D-SNPal 1.833.276.8306 o TTY 711. Del 1 de octubre al 31 de marzo, de 8:00 a. m. a 8:00 p. m., los 7 días de la semana; del 1 de abril al 30 de septiembre, de lunes a viernes, de 8:00 a. m. a 8:00 p. m. La llamada es gratis. Más información: **CommunityHealthChoice.org/medicare.**

C. Community DualCare Aligned (HMO D-SNP)'s List of Network Providers / Lista de proveedores de la red

Psychology

Callahan, Steven, LP☑♿
25810 Oak Ridge Dr
The Woodlands, TX 77380
Affiliation: Independent Physician/ Practitioner
Phone:281-419-9669
Gender:M
Hours of Operation:M-F 8-5

Henrikson, Lauren, PHD☑♿
25810 Oak Ridge Dr
The Woodlands, TX 77380
Affiliation: Independent Physician/ Practitioner
Phone:281-419-9669
Gender:F
Ages:15 - 100 Years
Hours of Operation:M-F 9-5

TOMBALL

Licensed Clinical Social Work

White, Amy, LCSW☑♿
24721 Tomball Pkwy
Tomball, TX 77375
Affiliation: Independent Physician/ Practitioner
Phone:713-327-7501
Gender:F
Ages:0 - 100 Years
Hours of Operation:M-F 8-5

Psychiatry

Fabian, Christopher, MD☑♿
24721 Tomball Pkwy
Tomball, TX 77375
Affiliation: Independent Physician/ Practitioner
Phone:713-327-7501
Gender:M
Ages:0 - 100 Years
Hours of Operation:M-F 8-5

Francesconi, James, MD☑
506 Graham Dr Ste 240
Tomball, TX 77375
Affiliation: Independent Physician/ Practitioner
Phone:972-661-2273
Gender:M
Ages:0 - 100 Years
Hours of Operation:M-F 8-5

WEBSTER

Licensed Clinical Social Work

Burdis, Pallah, LCSW☑
250 Blossom St Ste 160
Webster, TX 77598
Affiliation: UTMB Physician Group
Phone:281-582-5695
Gender:F
Ages:0 - 100 Years
Hours of Operation:M-F 8-5

400 N Texas Ave Ste A
Webster, TX 77598
Affiliation: UTMB Physician Group
Phone:281-338-2787
Gender:F
Ages:0 - 100 Years
Hours of Operation:M-F 8-5
https://doctors.utmbhealth.com/

Machen, Laurel, LCSW☑♥
250 Blossom St Ste 160
Webster, TX 77598
Affiliation: UTMB Physician Group
Phone:281-582-5695
Gender:M
Ages:0 - 100 Years
Hours of Operation:M-F 8-5

Machen, Laurel, LCSW⃠♥
400 N Texas Ave Ste A
Webster, TX 77598
Affiliation: UTMB Physician Group
Phone:281-338-2787
Gender:M
Ages:0 - 100 Years
Hours of Operation:M-F 8-5
https://doctors.utmbhealth.com/

Licensed Marriage and Family Therapist

Moradi, Mahtab, LMFT☑
15132 Old Galveston Rd
Webster, TX 77598
Affiliation: Independent Physician/ Practitioner
Phone:281-977-7462
Gender:F
Ages:13 - 99 Years
Hours of Operation:M-F 9-5

Licensed Professional Counselor

Mchenry, Lillian, LPC☑
17077 N Texas Ave Unit 58837
Webster, TX 77598
Affiliation: Independent Physician/ Practitioner
Phone:832-977-6138
Gender:F
Hours of Operation:M-F 8-5
www.mchenrycounseling.com

☐ Cultural Competence Training
☑ Accepting New Patients
⃠ Not Accepting New Patients
Telemedicine
♿ ADA Accessible
Same Day Walk-in Appt
♥ Healthy Texas Women Provider
24-Hour Pharmacy
DME Pharmacy
Requires Referral
Requires Prior Authorization

If you have questions, please call Community DualCare Aligned (HMO D-SNP) at 1.833.276.8306 or TTY 711, October 1 through March 31, 8:00 am to 8:00 pm, 7 days a week and April 1 through September 30, Monday through Friday, 8:00 am to 8:00 pm. The call is free. For more information, visit **www.communityhealthchoice.org/medicare**.

C. Community DualCare Aligned (HMO D-SNP)'s List of Network Providers / Lista de proveedores de la red

Skaria, Sita, LPC☑
250 Blossom St Ste 160
Webster, TX 77598
Affiliation: UTMB Physician Group
Phone:281-582-5695
Gender:F
Ages:0 - 100 Years
Hours of Operation:M-F 8-5

400 N Texas Ave Ste A
Webster, TX 77598
Affiliation: UTMB Physician Group
Phone:281-338-2787
Gender:F
Ages:0 - 100 Years
Hours of Operation:M-F 8-5
https://doctors.utmbhealth.com/

Psychiatry

Amaro, Doris, MD☑
250 Blossom St Ste 160
Webster, TX 77598
Affiliation: UTMB Physician Group
Phone:281-582-5695
Gender:F
Ages:0 - 100 Years
Hours of Operation:M-F 8-5

400 N Texas Ave Ste A
Webster, TX 77598
Affiliation: UTMB Physician Group
Phone:281-338-2787
Gender:F
Ages:0 - 100 Years
Hours of Operation:M-F 8-5
https://doctors.utmbhealth.com/

Brindley, Paul, MD☑
250 Blossom St Ste 160
Webster, TX 77598
Affiliation: UTMB Physician Group
Phone:281-582-5695
Gender:M
Ages:0 - 100 Years
Hours of Operation:M-F 8-5

400 N Texas Ave Ste A
Webster, TX 77598
Affiliation: UTMB Physician Group
Phone:281-338-2787
Gender:M
Ages:0 - 100 Years
Hours of Operation:M-F 8-5
https://doctors.utmbhealth.com/

Brizendine-Wijayawardana, Ashley, MD☑
250 Blossom St Ste 160
Webster, TX 77598
Affiliation: UTMB Physician Group
Phone:281-582-5695
Gender:F
Ages:0 - 100 Years
Hours of Operation:M-F 8-5

400 N Texas Ave Ste A
Webster, TX 77598
Affiliation: UTMB Physician Group
Phone:281-338-2787
Gender:F
Hours of Operation:M-F 8-5
https://doctors.utmbhealth.com/

Harold, James, MD☑ ♥
450 W Medical Center Blvd Ste 300
Webster, TX 77598
Affiliation: Independent Physician/ Practitioner
Phone:832-979-4234
Gender:M
Ages:0 - 100 Years
Hours of Operation:M-F 9-6
http://www.partnersinendo.com/

Kudrath, Farah, MD☑
400 N Texas Ave Ste A
Webster, TX 77598
Affiliation: UTMB Physician Group
Phone:281-338-2787
Gender:F
Ages:0 - 100 Years
Hours of Operation:M-F 8-5
https://doctors.utmbhealth.com/

400 N Texas Ave Ste A
Webster, TX 77598
Affiliation: UTMB Physician Group
Phone:281-338-2787
Gender:F
Ages:0 - 100 Years
Hours of Operation:M-F 8-5
https://doctors.utmbhealth.com/

Levine, Ruth, MD☑
250 Blossom St Ste 160
Webster, TX 77598
Affiliation: UTMB Physician Group
Languages: SP
Phone:281-582-5695
Gender:F
Ages:0 - 100 Years
Hours of Operation:M-F 8-5

Naeem, Faraz, MD☑
450 W Medical Center Blvd Ste 300
Webster, TX 77598
Affiliation: Independent Physician/ Practitioner
Phone:832-979-4234
Gender:M
Ages:0 - 100 Years
Hours of Operation:M-F 9-6
http://www.partnersinendo.com/

Nguyen, Transon, MD☑♥
250 Blossom St Ste 160
Webster, TX 77598
Affiliation: UTMB Physician Group
Phone:281-582-5695
Gender:M
Ages:0 - 100 Years
Hours of Operation:M-F 8-5

400 N Texas Ave Ste A
Webster, TX 77598
Affiliation: UTMB Physician Group
Phone:281-338-2787
Gender:M
Ages:0 - 100 Years
Hours of Operation:M-F 8-5
https://doctors.utmbhealth.com/

Capacitación en Competencia Cultural
☑ Se aceptan nuevos pacientes
⃠ No se aceptan nuevos pacientes
Telemedicina
Accesible según la ADA
Visita sin cita previa el mismo día
♥ Proveedor del programa Mujeres Saludables de Texas
Farmacia abierta las 24 horas
Farmacia de equipos médicos duraderos (DME)
Requiere referencia médica
Requiere autorización previa

Si tiene preguntas, llame a Community DualCare Integrated Aligned (HMO D-SNPal 1.833.276.8306 o TTY 711. Del 1 de octubre al 31 de marzo, de 8:00 a. m. a 8:00 p. m., los 7 días de la semana; del 1 de abril al 30 de septiembre, de lunes a viernes, de 8:00 a. m. a 8:00 p. m. La llamada es gratis. Más información: **CommunityHealthChoice.org/medicare.**

C. Community DualCare Aligned (HMO D-SNP)'s List of Network Providers / Lista de proveedores de la red

Okwara, Tracey, MD☑
400 N Texas Ave Ste A
Webster, TX 77598
Affiliation: UTMB Physician Group
Phone:281-338-2787
Gender:F
Ages:0 - 100 Years
Hours of Operation:M-F 8-5
https://doctors.utmbhealth.com/

Oorjitham, Navin, MD☑
250 Blossom St Ste 160
Webster, TX 77598
Affiliation: UTMB Physician Group
Phone:281-582-5695
Gender:M
Ages:0 - 100 Years
Hours of Operation:M-F 8-5

400 N Texas Ave Ste A
Webster, TX 77598
Affiliation: UTMB Physician Group
Phone:281-338-2787
Gender:M
Ages:0 - 100 Years
Hours of Operation:M-F 8-5
https://doctors.utmbhealth.com/

Wigg, Cindy Lou, MD☑
250 Blossom St Ste 160
Webster, TX 77598
Affiliation: UTMB Physician Group
Phone:281-582-5695
Gender:F
Ages:0 - 18 Years
Hours of Operation:M-F 8-5

Psychology

Calvert, Barbara, PHD☑
250 Blossom St Ste 160
Webster, TX 77598
Affiliation: UTMB Physician Group
Phone:281-582-5695
Gender:F
Ages:0 - 100 Years
Hours of Operation:M-F 8-5

Gushanas, Kimberly, PHD☑
250 Blossom St Ste 160
Webster, TX 77598
Affiliation: UTMB Physician Group
Phone:281-582-5695
Gender:F
Ages:0 - 100 Years
Hours of Operation:M-F 8-5

400 N Texas Ave Ste A
Webster, TX 77598
Affiliation: UTMB Physician Group
Phone:281-338-2787
Gender:F
Ages:0 - 100 Years
Hours of Operation:M-F 8-5
https://doctors.utmbhealth.com/

Kirk, Claire, PHD☑
250 Blossom St Ste 160
Webster, TX 77598
Affiliation: UTMB Physician Group
Phone:281-582-5695
Gender:F
Hours of Operation:M-F 8-5

Morgan, Myesha, PHD☑
250 Blossom St Ste 160
Webster, TX 77598
Affiliation: UTMB Physician Group
Phone:281-582-5695
Gender:F
Ages:0 - 100 Years
Hours of Operation:M-F 8-5

☐ Cultural Competence Training
☑ Accepting New Patients
⃠ Not Accepting New Patients
Telemedicine
ADA Accessible
Same Day Walk-in Appt
♥ Healthy Texas Women Provider
24-Hour Pharmacy
DME Pharmacy
Requires Referral
Requires Prior Authorization

If you have questions, please call Community DualCare Aligned (HMO D-SNP) at 1.833.276.8306 or TTY 711, October 1 through March 31, 8:00 am to 8:00 pm, 7 days a week and April 1 through September 30, Monday through Friday, 8:00 am to 8:00 pm. The call is free. For more information, visit **www.communityhealthchoice.org/medicare**.

C. Community DualCare Aligned (HMO D-SNP)'s List of Network Providers / Lista de proveedores de la red

ALVIN

Endodontist

Hongjiao, Ouyang, DMD
3124 S HWY 35
Alvin, TX 77511
BRIDENT DENTAL DDS
Phone:2815852300
Languages: EN
Hours of Operation:M-F 9-5

General Dentist

Afifa, Mehmood, DDS
3124 S HWY 35
Alvin, TX 77511
BRIDENT DENTAL DDS
Phone:2815852300
Languages: EN
Hours of Operation:M-F 9-5

Ahmed, Zawi, DDS
1111 W ADOUE ST
Alvin, TX 77511
STEPHEN F AUSTIN COMMUNITY HEA
Phone:2818241490
Languages: EN
Hours of Operation:MTuTh 8-6,W 9-7,F 8-5

218 E HOUSE ST
Alvin, TX 77511
STEPHEN F AUSTIN COMMUNITY HEA
Phone:2818241490
Languages: EN
Hours of Operation:M-F 8-6

Alan, Soriano, DDS
3124 S HWY 35
Alvin, TX 77511
BRIDENT DENTAL DDS
Phone:2815852300
Languages: EN
Hours of Operation:M-F 9-5

Alina, Nedea, DDS
3124 S HWY 35
Alvin, TX 77511
BRIDENT DENTAL DDS
Phone:2815852300
Languages: EN
Hours of Operation:M-F 9-5

Aliya, Qureshi, DDS
3124 S HWY 35
Alvin, TX 77511
BRIDENT DENTAL DDS
Phone:2815852300
Languages: EN
Hours of Operation:M-F 9-5

Allison, Tape, DMD
3124 S HWY 35
Alvin, TX 77511
BRIDENT DENTAL DDS
Phone:2815852300
Languages: EN
Hours of Operation:M-F 9-5

Angela, Marteeny, DDS
535 TOVREA RD
Alvin, TX 77511
MAGNOLIA FAMILY DENTAL
Phone:7135264576
Languages: EN
Hours of Operation:MW 9-6,Tu 9-5,F 9-4,Sa 9-1

Anh Tuyet, Nguyen, DDS
3124 S HWY 35
Alvin, TX 77511
BRIDENT DENTAL DDS
Phone:2815852300
Languages: EN
Hours of Operation:M-F 9-5

Anna, Lee, DDS
3124 S HWY 35
Alvin, TX 77511
BRIDENT DENTAL DDS
Phone:2815852300
Languages: EN
Hours of Operation:M-F 9-5

Anne-Laure, Orlaska, DDS
3124 S HWY 35
Alvin, TX 77511
BRIDENT DENTAL DDS
Phone:2815852300
Languages: EN
Hours of Operation:M-F 9-5

Anuradha, Gade, DDS
3124 S HWY 35
Alvin, TX 77511
BRIDENT DENTAL DDS
Phone:2815852300
Languages: EN
Hours of Operation:M-F 9-5

Apurva, Patel, DMD
3124 S HWY 35
Alvin, TX 77511
BRIDENT DENTAL DDS
Phone:2815852300
Languages: EN
Hours of Operation:M-F 9-5

Arpankumar, Patel, DDS
3124 S HWY 35
Alvin, TX 77511
BRIDENT DENTAL DDS
Phone:2815852300
Languages: EN
Hours of Operation:M-F 9-5

Ashni, Shah, DDS
3124 S HWY 35
Alvin, TX 77511
BRIDENT DENTAL DDS
Phone:2815852300
Languages: EN
Hours of Operation:M-F 9-5

Bilal, Almasri, DDS
3124 S HWY 35
Alvin, TX 77511
BRIDENT DENTAL DDS
Phone:2815852300
Languages: EN
Hours of Operation:M-F 9-5

Bita, Maharlouei, DDS
3124 S HWY 35
Alvin, TX 77511
BRIDENT DENTAL DDS
Phone:2815852300
Languages: EN
Hours of Operation:M-F 9-5

Calvin, Nguyen, DDS
3124 S HWY 35
Alvin, TX 77511
BRIDENT DENTAL DDS
Phone:2815852300
Languages: EN
Hours of Operation:M-F 9-5

☐ Capacitación en Competencia Cultural
☑ Se aceptan nuevos pacientes
⃠ No se aceptan nuevos pacientes
Telemedicina
Accesible según la ADA
Visita sin cita previa el mismo día
♥ Proveedor del programa Mujeres Saludables de Texas
Farmacia abierta las 24 horas
Farmacia de equipos médicos duraderos (DME)
Requiere referencia médica
Requiere autorización previa

Si tiene preguntas, llame a Community DualCare Integrated Aligned (HMO D-SNPal 1.833.276.8306 o TTY 711. Del 1 de octubre al 31 de marzo, de 8:00 a. m. a 8:00 p. m., los 7 días de la semana; del 1 de abril al 30 de septiembre, de lunes a viernes, de 8:00 a. m. a 8:00 p. m. La llamada es gratis. Más información: **CommunityHealthChoice.org/medicare.**

C. Community DualCare Aligned (HMO D-SNP)'s List of Network Providers / Lista de proveedores de la red

Carlos, Diaz-Laboy, DMD
3124 S HWY 35
Alvin, TX 77511
BRIDENT DENTAL DDS
Phone:2815852300
Languages: EN
Hours of Operation:M-F 9-5

Chia, Hsu, DDS
3124 S HWY 35
Alvin, TX 77511
BRIDENT DENTAL DDS
Phone:2815852300
Languages: EN
Hours of Operation:M-F 9-5

Christopher, Aguirre, DDS
3124 S HWY 35
Alvin, TX 77511
BRIDENT DENTAL DDS
Phone:2815852300
Languages: EN
Hours of Operation:M-F 9-5

Christopher, Egede, DDS
3124 S HWY 35
Alvin, TX 77511
BRIDENT DENTAL DDS
Phone:2815852300
Languages: SP
Hours of Operation:M-F 9-5

Christopher, Pack, DDS
3124 S HWY 35
Alvin, TX 77511
BRIDENT DENTAL DDS
Phone:2815852300
Languages: EN
Hours of Operation:M-F 9-5

Courtney, Jacocks, DDS
1111 W ADOUE ST
Alvin, TX 77511
STEPHEN F AUSTIN COMMUNITY HEA
Phone:2818241490
Languages: EN
Hours of Operation:MTuTh 8-6,W 9-7,F 8-5

218 E HOUSE ST
Alvin, TX 77511
STEPHEN F AUSTIN COMMUNITY HEA
Phone:2818241490
Languages: EN
Hours of Operation:M-F 8-6

David, Dent, DDS
3124 S HWY 35
Alvin, TX 77511
BRIDENT DENTAL DDS
Phone:2815852300
Languages: EN
Hours of Operation:M-F 9-5

David, Huang, DDS
3124 S HWY 35
Alvin, TX 77511
BRIDENT DENTAL DDS
Phone:2815852300
Languages: EN
Hours of Operation:M-F 9-5

Deborah, Phan, DDS
3124 S HWY 35
Alvin, TX 77511
BRIDENT DENTAL DDS
Phone:2815852300
Languages: EN
Hours of Operation:M-F 9-5

Devang, Patel, DDS
3124 S HWY 35
Alvin, TX 77511
BRIDENT DENTAL DDS
Phone:2815852300
Languages: EN
Hours of Operation:M-F 9-5

Diego, Fernandez Vial, DDS
3124 S HWY 35
Alvin, TX 77511
BRIDENT DENTAL DDS
Phone:2815852300
Languages: EN
Hours of Operation:M-F 9-5

Elham, Pazouki-Golshan, DDS
3124 S HWY 35
Alvin, TX 77511
BRIDENT DENTAL DDS
Phone:2815852300
Languages: EN
Hours of Operation:M-F 9-5

Emily, Lee, DDS
3124 S HWY 35
Alvin, TX 77511
BRIDENT DENTAL DDS
Phone:2815852300
Languages: EN
Hours of Operation:M-F 9-5

Ernest, Aifuwa, DDS
3124 S HWY 35
Alvin, TX 77511
BRIDENT DENTAL DDS
Phone:2815852300
Languages: EN
Hours of Operation:M-F 9-5

Frederica, Skormin, DDS
3124 S HWY 35
Alvin, TX 77511
BRIDENT DENTAL DDS
Phone:2815852300
Languages: EN
Hours of Operation:M-F 9-5

Gilbert, Mwanyange, DMD
3124 S HWY 35
Alvin, TX 77511
BRIDENT DENTAL DDS
Phone:2815852300
Languages: EN
Hours of Operation:M-F 9-5

Gloria, Umutangana, DDS
3124 S HWY 35
Alvin, TX 77511
BRIDENT DENTAL DDS
Phone:2815852300
Languages: EN
Hours of Operation:M-F 9-5

Harmanpreet, Kaur, DMD
1111 W ADOUE ST
Alvin, TX 77511
STEPHEN F AUSTIN COMMUNITY HEA
Phone:2818241490
Languages: EN
Hours of Operation:MTuTh 8-6,W 9-7,F 8-5

☐ Cultural Competence Training
☑ Accepting New Patients
⊘ Not Accepting New Patients
Telemedicine
ADA Accessible
Same Day Walk-in Appt
♥ Healthy Texas Women Provider
24-Hour Pharmacy
DME Pharmacy
Requires Referral
Requires Prior Authorization

If you have questions, please call Community DualCare Aligned (HMO D-SNP) at 1.833.276.8306 or TTY 711, October 1 through March 31, 8:00 am to 8:00 pm, 7 days a week and April 1 through September 30, Monday through Friday, 8:00 am to 8:00 pm. The call is free. For more information, visit **www.communityhealthchoice.org/medicare**.

C. Community DualCare Aligned (HMO D-SNP)'s List of Network Providers / Lista de proveedores de la red

Ishita, Agarwal, DDS
3124 S HWY 35
Alvin, TX 77511
BRIDENT DENTAL DDS
Phone:2815852300
Languages: EN
Hours of Operation:M-F 9-5

Ivy, Le, DDS
3124 S HWY 35
Alvin, TX 77511
BRIDENT DENTAL DDS
Phone:2815852300
Languages: EN
Hours of Operation:M-F 9-5

Jae, Pi, DDS
3124 S HWY 35
Alvin, TX 77511
BRIDENT DENTAL DDS
Phone:2815852300
Languages: EN
Hours of Operation:M-F 9-5

Jakob, Jalowy, DDS
1111 W ADOUE ST
Alvin, TX 77511
STEPHEN F AUSTIN COMMUNITY HEA
Phone:2818241490
Languages: EN
Hours of Operation:MTuTh 8-6,W 9-7,F 8-5

218 E HOUSE ST
Alvin, TX 77511
STEPHEN F AUSTIN COMMUNITY HEA
Phone:2818241490
Languages: EN
Hours of Operation:M-F 8-6

Jasdeep, Nagina, DDS
3124 S HWY 35
Alvin, TX 77511
BRIDENT DENTAL DDS
Phone:2815852300
Languages: EN
Hours of Operation:M-F 9-5

Ji Seok, Kim, DMD
3124 S HWY 35
Alvin, TX 77511
BRIDENT DENTAL DDS
Phone:2815852300
Languages: EN
Hours of Operation:M-F 9-5

John Edwards, Sengson, DDS
3124 S HWY 35
Alvin, TX 77511
BRIDENT DENTAL DDS
Phone:2815852300
Languages: EN
Hours of Operation:M-F 9-5

Joseph, Roberts, DDS
3124 S HWY 35
Alvin, TX 77511
BRIDENT DENTAL DDS
Phone:2815852300
Languages: EN
Hours of Operation:M-F 9-5

Judy, Suh, DDS
3124 S HWY 35
Alvin, TX 77511
BRIDENT DENTAL DDS
Phone:2815852300
Languages: EN
Hours of Operation:M-F 9-5

Kameshkumar, Patel, DDS
3124 S HWY 35
Alvin, TX 77511
BRIDENT DENTAL DDS
Phone:2815852300
Languages: EN
Hours of Operation:M-F 9-5

Kavitha, Rapolu, DDS
3124 S HWY 35
Alvin, TX 77511
BRIDENT DENTAL DDS
Phone:2815852300
Languages: EN
Hours of Operation:M-F 9-5

Kimberly, Serrano, DMD
3124 S HWY 35
Alvin, TX 77511
BRIDENT DENTAL DDS
Phone:2815852300
Languages: EN
Hours of Operation:M-F 9-5

Kristi, Naranjo, DDS
3124 S HWY 35
Alvin, TX 77511
BRIDENT DENTAL DDS
Phone:2815852300
Languages: EN
Hours of Operation:M-F 9-5

Ladan, Vatani, DDS
3124 S HWY 35
Alvin, TX 77511
BRIDENT DENTAL DDS
Phone:2815852300
Languages: EN
Hours of Operation:M-F 9-5

Liang, Chen, DDS
3124 S HWY 35
Alvin, TX 77511
BRIDENT DENTAL DDS
Phone:2815852300
Languages: EN
Hours of Operation:M-F 9-5

Lily, Xiao, DDS
3124 S HWY 35
Alvin, TX 77511
BRIDENT DENTAL DDS
Phone:2815852300
Languages: EN
Hours of Operation:M-F 9-5

Lourdes, Tavarez, DDS
3124 S HWY 35
Alvin, TX 77511
BRIDENT DENTAL DDS
Phone:2815852300
Languages: EN
Hours of Operation:M-F 9-5

Luis, Villavicencio Mendez, DMD
3124 S HWY 35
Alvin, TX 77511
BRIDENT DENTAL DDS
Phone:2815852300
Languages: EN
Hours of Operation:M-F 9-5

Manthan, Patel, DDS
3124 S HWY 35
Alvin, TX 77511
BRIDENT DENTAL DDS
Phone:2815852300
Languages: EN
Hours of Operation:M-F 9-5

☐ Capacitación en Competencia Cultural
☑ Se aceptan nuevos pacientes
⃠ No se aceptan nuevos pacientes
Telemedicina
Accesible según la ADA
Visita sin cita previa el mismo día
♥ Proveedor del programa Mujeres Saludables de Texas
Farmacia abierta las 24 horas
Farmacia de equipos médicos duraderos (DME)
Requiere referencia médica
Requiere autorización previa

Si tiene preguntas, llame a Community DualCare Integrated Aligned (HMO D-SNPal 1.833.276.8306 o TTY 711. Del 1 de octubre al 31 de marzo, de 8:00 a. m. a 8:00 p. m., los 7 días de la semana; del 1 de abril al 30 de septiembre, de lunes a viernes, de 8:00 a. m. a 8:00 p. m. La llamada es gratis. Más información: **CommunityHealthChoice.org/medicare.**

C. Community DualCare Aligned (HMO D-SNP)'s List of Network Providers / Lista de proveedores de la red

Margaret, Oliveri, DDS
3124 S HWY 35
Alvin, TX 77511
BRIDENT DENTAL DDS
Phone:2815852300
Languages: EN
Hours of Operation:M-F 9-5

Margi, Bhavsar, DDS
3124 S HWY 35
Alvin, TX 77511
BRIDENT DENTAL DDS
Phone:2815852300
Languages: EN
Hours of Operation:M-F 9-5

Martin, Yu, DDS
3124 S HWY 35
Alvin, TX 77511
BRIDENT DENTAL DDS
Phone:2815852300
Languages: EN
Hours of Operation:M-F 9-5

Meena, Patyal, DMD
3124 S HWY 35
Alvin, TX 77511
BRIDENT DENTAL DDS
Phone:2815852300
Languages: EN
Hours of Operation:M-F 9-5

Meha, Patel, DDS
3124 S HWY 35
Alvin, TX 77511
BRIDENT DENTAL DDS
Phone:2815852300
Languages: EN
Hours of Operation:M-F 9-5

Min Young, An, DMD
3124 S HWY 35
Alvin, TX 77511
BRIDENT DENTAL DDS
Phone:2815852300
Languages: EN
Hours of Operation:M-F 9-5

Mitchell, Rosen, DDS
3124 S HWY 35
Alvin, TX 77511
BRIDENT DENTAL DDS
Phone:2815852300
Languages: EN
Hours of Operation:M-F 9-5

Mohammad, Methani, DDS
3124 S HWY 35
Alvin, TX 77511
BRIDENT DENTAL DDS
Phone:2815852300
Languages: EN
Hours of Operation:M-F 9-5

Mojtaba, Madani, DDS
3124 S HWY 35
Alvin, TX 77511
BRIDENT DENTAL DDS
Phone:2815852300
Languages: EN
Hours of Operation:M-F 9-5

Mostafa, Madani, DDS
3124 S HWY 35
Alvin, TX 77511
BRIDENT DENTAL DDS
Phone:2815852300
Languages: EN
Hours of Operation:M-F 9-5

Mudher, Al Mudhafar, DMD
3124 S HWY 35
Alvin, TX 77511
BRIDENT DENTAL DDS
Phone:2815852300
Languages: EN
Hours of Operation:M-F 9-5

Nadia, Tahvilian, DDS
3124 S HWY 35
Alvin, TX 77511
BRIDENT DENTAL DDS
Phone:2815852300
Languages: EN
Hours of Operation:M-F 9-5

Narayana, Enuganti, DDS
3124 S HWY 35
Alvin, TX 77511
BRIDENT DENTAL DDS
Phone:2815852300
Languages: EN
Hours of Operation:M-F 9-5

Nawar, Aljanabi, DMD
3124 S HWY 35
Alvin, TX 77511
BRIDENT DENTAL DDS
Phone:2815852300
Languages: EN
Hours of Operation:M-F 9-5

Neelima, Cherukumalli, DMD
3124 S HWY 35
Alvin, TX 77511
BRIDENT DENTAL DDS
Phone:2815852300
Languages: EN
Hours of Operation:M-F 9-5

Neema, Pokhrel, DMD
3124 S HWY 35
Alvin, TX 77511
BRIDENT DENTAL DDS
Phone:2815852300
Languages: EN
Hours of Operation:M-F 9-5

Osagiemwangbon, Omoirawua, DDS
3124 S HWY 35
Alvin, TX 77511
BRIDENT DENTAL DDS
Phone:2815852300
Languages: EN
Hours of Operation:M-F 9-5

Paul, Hung, DDS
3124 S HWY 35
Alvin, TX 77511
BRIDENT DENTAL DDS
Phone:2815852300
Languages: EN
Hours of Operation:M-F 9-5

Polyxeni, Konti, DDS
3124 S HWY 35
Alvin, TX 77511
BRIDENT DENTAL DDS
Phone:2815852300
Languages: EN
Hours of Operation:M-F 9-5

Puja, Sainju, DDS
3124 S HWY 35
Alvin, TX 77511
BRIDENT DENTAL DDS
Phone:2815852300
Languages: EN
Hours of Operation:M-F 9-5

☐ Cultural Competence Training
☑ Accepting New Patients
⊘ Not Accepting New Patients
Telemedicine
ADA Accessible
Same Day Walk-in Appt
♥ Healthy Texas Women Provider
24-Hour Pharmacy
DME Pharmacy
Requires Referral
Requires Prior Authorization

If you have questions, please call Community DualCare Aligned (HMO D-SNP) at 1.833.276.8306 or TTY 711, October 1 through March 31, 8:00 am to 8:00 pm, 7 days a week and April 1 through September 30, Monday through Friday, 8:00 am to 8:00 pm. The call is free. For more information, visit **www.communityhealthchoice.org/medicare**.

C. Community DualCare Aligned (HMO D-SNP)'s List of Network Providers / Lista de proveedores de la red

Purvi, Nayak, DDS
3124 S HWY 35
Alvin, TX 77511
BRIDENT DENTAL DDS
Phone:2815852300
Languages: EN
Hours of Operation:M-F 9-5

Purvi, Patel, DDS
3124 S HWY 35
Alvin, TX 77511
BRIDENT DENTAL DDS
Phone:2815852300
Languages: EN
Hours of Operation:M-F 9-5

Randolph, Ibarra, DDS
3124 S HWY 35
Alvin, TX 77511
BRIDENT DENTAL DDS
Phone:2815852300
Languages: EN
Hours of Operation:M-F 9-5

Reena, Abraham, DDS
3124 S HWY 35
Alvin, TX 77511
BRIDENT DENTAL DDS
Phone:2815852300
Languages: EN
Hours of Operation:M-F 9-5

Rowan Alex, Lee, DDS
3124 S HWY 35
Alvin, TX 77511
BRIDENT DENTAL DDS
Phone:2815852300
Languages: EN
Hours of Operation:M-F 9-5

Sahar, Farooq, DDS
3124 S HWY 35
Alvin, TX 77511
BRIDENT DENTAL DDS
Phone:2815852300
Languages: EN
Hours of Operation:M-F 9-5

Saira, Nawaz, DDS
3124 S HWY 35
Alvin, TX 77511
BRIDENT DENTAL DDS
Phone:2815852300
Languages: EN
Hours of Operation:M-F 9-5

Sangeetha, Gajendran Sarah, DDS
3124 S HWY 35
Alvin, TX 77511
BRIDENT DENTAL DDS
Phone:2815852300
Languages: EN
Hours of Operation:M-F 9-5

Satwinder, Singh, DMD
3124 S HWY 35
Alvin, TX 77511
BRIDENT DENTAL DDS
Phone:2815852300
Languages: EN
Hours of Operation:M-F 9-5

Sehee, Han, DDS
3124 S HWY 35
Alvin, TX 77511
BRIDENT DENTAL DDS
Phone:2815852300
Languages: EN
Hours of Operation:M-F 9-5

Sharad, Davis, DDS
3124 S HWY 35
Alvin, TX 77511
BRIDENT DENTAL DDS
Phone:2815852300
Languages: EN
Hours of Operation:M-F 9-5

Sharon, Kim, DDS
3124 S HWY 35
Alvin, TX 77511
BRIDENT DENTAL DDS
Phone:2815852300
Languages: EN
Hours of Operation:M-F 9-5

Sheena, Philip, DDS
3124 S HWY 35
Alvin, TX 77511
BRIDENT DENTAL DDS
Phone:2815852300
Languages: EN
Hours of Operation:M-F 9-5

Shernique, Wallace, DDS
3124 S HWY 35
Alvin, TX 77511
BRIDENT DENTAL DDS
Phone:2815852300
Languages: EN
Hours of Operation:M-F 9-5

Sheryl, Stewart, DDS
3124 S HWY 35
Alvin, TX 77511
BRIDENT DENTAL DDS
Phone:2815852300
Languages: EN
Hours of Operation:M-F 9-5

Sonu, Dholakia, DMD
3124 S HWY 35
Alvin, TX 77511
BRIDENT DENTAL DDS
Phone:2815852300
Languages: EN
Hours of Operation:M-F 9-5

Soujanya, Maddipati, DDS
3124 S HWY 35
Alvin, TX 77511
BRIDENT DENTAL DDS
Phone:2815852300
Languages: EN
Hours of Operation:M-F 9-5

Soumava, Sen, DDS
3124 S HWY 35
Alvin, TX 77511
BRIDENT DENTAL DDS
Phone:2815852300
Languages: EN
Hours of Operation:M-F 9-5

Sowmya, Mysore Rajagopal, DDS
3124 S HWY 35
Alvin, TX 77511
BRIDENT DENTAL DDS
Phone:2815852300
Languages: EN
Hours of Operation:M-F 9-5

☐ Capacitación en Competencia Cultural
☑ Se aceptan nuevos pacientes
⃠ No se aceptan nuevos pacientes
Telemedicina
Accesible según la ADA
Visita sin cita previa el mismo día
♥ Proveedor del programa Mujeres Saludables de Texas
Farmacia abierta las 24 horas
Farmacia de equipos médicos duraderos (DME)
Requiere referencia médica
Requiere autorización previa

Si tiene preguntas, llame a Community DualCare Integrated Aligned (HMO D-SNPal 1.833.276.8306 o TTY 711. Del 1 de octubre al 31 de marzo, de 8:00 a. m. a 8:00 p. m., los 7 días de la semana; del 1 de abril al 30 de septiembre, de lunes a viernes, de 8:00 a. m. a 8:00 p. m. La llamada es gratis. Más información: **CommunityHealthChoice.org/medicare.**

C. Community DualCare Aligned (HMO D-SNP)'s List of Network Providers / Lista de proveedores de la red

Sravani, Kilaru, DDS
1111 W ADOUE ST
Alvin, TX 77511
STEPHEN F AUSTIN COMMUNITY HEA
Phone:2818241490
Languages: EN
Hours of Operation:MTuTh 8-6,W 9-7,F 8-5

218 E HOUSE ST
Alvin, TX 77511
STEPHEN F AUSTIN COMMUNITY HEA
Phone:2818241490
Languages: EN
Hours of Operation:M-F 8-6

Stephanie, Vu, DDS
3124 S HWY 35
Alvin, TX 77511
BRIDENT DENTAL DDS
Phone:2815852300
Languages: EN
Hours of Operation:M-F 9-5

Sumathi, Chandrashekhar, DDS
3124 S HWY 35
Alvin, TX 77511
BRIDENT DENTAL DDS
Phone:2815852300
Languages: EN
Hours of Operation:M-F 9-5

Susmitha, Jasti, DMD
3124 S HWY 35
Alvin, TX 77511
BRIDENT DENTAL DDS
Phone:2815852300
Languages: EN
Hours of Operation:M-F 9-5

Swati, Mittal, DDS
3124 S HWY 35
Alvin, TX 77511
BRIDENT DENTAL DDS
Phone:2815852300
Languages: EN
Hours of Operation:M-F 9-5

Tatsuo, Nishino, DDS
1111 W ADOUE ST
Alvin, TX 77511
STEPHEN F AUSTIN COMMUNITY HEA
Phone:2818241490
Languages: EN
Hours of Operation:MTuTh 8-6,W 9-7,F 8-5

218 E HOUSE ST
Alvin, TX 77511
STEPHEN F AUSTIN COMMUNITY HEA
Phone:2818241490
Languages: EN
Hours of Operation:M-F 8-6

Tatyana, Pushkareva, DDS
3124 S HWY 35
Alvin, TX 77511
BRIDENT DENTAL DDS
Phone:2815852300
Languages: EN
Hours of Operation:M-F 9-5

Tejas, Patel, DMD
3124 S HWY 35
Alvin, TX 77511
BRIDENT DENTAL DDS
Phone:2815852300
Languages: EN
Hours of Operation:M-F 9-5

Teshana, Murray, DDS
3124 S HWY 35
Alvin, TX 77511
BRIDENT DENTAL DDS
Phone:2815852300
Languages: EN
Hours of Operation:M-F 9-5

Thanh, Truong, DDS
3124 S HWY 35
Alvin, TX 77511
BRIDENT DENTAL DDS
Phone:2815852300
Languages: EN
Hours of Operation:M-F 9-5

Thanhtam, Tran, DDS
3124 S HWY 35
Alvin, TX 77511
BRIDENT DENTAL DDS
Phone:2815852300
Languages: EN
Hours of Operation:M-F 9-5

Thanhvan, Tran, DDS
3124 S HWY 35
Alvin, TX 77511
BRIDENT DENTAL DDS
Phone:2815852300
Languages: EN
Hours of Operation:M-F 9-5

Thi Thi, Nguyen, DDS
3124 S HWY 35
Alvin, TX 77511
BRIDENT DENTAL DDS
Phone:2815852300
Languages: EN
Hours of Operation:M-F 9-5

Thuy, Truong, DDS
3124 S HWY 35
Alvin, TX 77511
BRIDENT DENTAL DDS
Phone:2815852300
Languages: EN
Hours of Operation:M-F 9-5

Torry, Nguyen, DDS
3124 S HWY 35
Alvin, TX 77511
BRIDENT DENTAL DDS
Phone:2815852300
Languages: EN
Hours of Operation:M-F 9-5

Tracy, Martin, DDS
3124 S HWY 35
Alvin, TX 77511
BRIDENT DENTAL DDS
Phone:2815852300
Languages: EN
Hours of Operation:M-F 9-5

Travis, Bauer, DDS
3124 S HWY 35
Alvin, TX 77511
BRIDENT DENTAL DDS
Phone:2815852300
Languages: EN
Hours of Operation:M-F 9-5

Uttara, Suresh, DDS
3124 S HWY 35
Alvin, TX 77511
BRIDENT DENTAL DDS
Phone:2815852300
Languages: EN
Hours of Operation:M-F 9-5

☐ Cultural Competence Training
☑ Accepting New Patients
⊘ Not Accepting New Patients
Telemedicine
ADA Accessible
Same Day Walk-in Appt
♥ Healthy Texas Women Provider
24-Hour Pharmacy
DME Pharmacy
Requires Referral
Requires Prior Authorization

If you have questions, please call Community DualCare Aligned (HMO D-SNP) at 1.833.276.8306 or TTY 711, October 1 through March 31, 8:00 am to 8:00 pm, 7 days a week and April 1 through September 30, Monday through Friday, 8:00 am to 8:00 pm. The call is free. For more information, visit **www.communityhealthchoice.org/medicare**.

C. Community DualCare Aligned (HMO D-SNP)'s List of Network Providers / Lista de proveedores de la red

Van Anh, Mai, DDS
3124 S HWY 35
Alvin, TX 77511
BRIDENT DENTAL DDS
Phone:2815852300
Languages: EN
Hours of Operation:M-F 9-5

Vandana, Soni, DDS
3124 S HWY 35
Alvin, TX 77511
BRIDENT DENTAL DDS
Phone:2815852300
Languages: EN
Hours of Operation:M-F 9-5

Vicky, Matayoshi, DDS
3124 S HWY 35
Alvin, TX 77511
BRIDENT DENTAL DDS
Phone:2815852300
Languages: EN
Hours of Operation:M-F 9-5

Voris, Glasper, DDS
3124 S HWY 35
Alvin, TX 77511
BRIDENT DENTAL DDS
Phone:2815852300
Languages: EN
Hours of Operation:M-F 9-5

Wendy, Cheng, DDS
3124 S HWY 35
Alvin, TX 77511
BRIDENT DENTAL DDS
Phone:2815852300
Languages: EN
Hours of Operation:M-F 9-5

Xiaoxu, Zhu, DDS
3124 S HWY 35
Alvin, TX 77511
BRIDENT DENTAL DDS
Phone:2815852300
Languages: EN
Hours of Operation:M-F 9-5

Yaming, Hu, DDS
3124 S HWY 35
Alvin, TX 77511
BRIDENT DENTAL DDS
Phone:2815852300
Languages: EN
Hours of Operation:M-F 9-5

Yein, Kim, DMD
3124 S HWY 35
Alvin, TX 77511
BRIDENT DENTAL DDS
Phone:2815852300
Languages: EN
Hours of Operation:M-F 9-5

Youna, Park, DDS
3124 S HWY 35
Alvin, TX 77511
BRIDENT DENTAL DDS
Phone:2815852300
Languages: EN
Hours of Operation:M-F 9-5

Zohreh, Golshani, DDS
3124 S HWY 35
Alvin, TX 77511
BRIDENT DENTAL DDS
Phone:2815852300
Languages: EN
Hours of Operation:M-F 9-5

Oral Surgeon

Barbra, Griffin, DDS
3124 S HWY 35
Alvin, TX 77511
BRIDENT DENTAL DDS
Phone:2815852300
Languages: EN
Hours of Operation:M-F 9-5

Barima, Adjei, DDS
3124 S HWY 35
Alvin, TX 77511
BRIDENT DENTAL DDS
Phone:2815852300
Languages: EN
Hours of Operation:M-F 9-5

Carl, Labella, DDS
3124 S HWY 35
Alvin, TX 77511
BRIDENT DENTAL DDS
Phone:2815852300
Languages: EN
Hours of Operation:M-F 9-5

Luis, Craig, DMD
3124 S HWY 35
Alvin, TX 77511
BRIDENT DENTAL DDS
Phone:2815852300
Languages: EN
Hours of Operation:M-F 9-5

Ryan, Carmichael, DDS
3124 S HWY 35
Alvin, TX 77511
BRIDENT DENTAL DDS
Phone:2815852300
Languages: EN
Hours of Operation:M-F 9-5

Periodontist

Anukampa, Dutt, DDS
3124 S HWY 35
Alvin, TX 77511
BRIDENT DENTAL DDS
Phone:2815852300
Languages: EN
Hours of Operation:M-F 9-5

Chol, Chong, DMD
3124 S HWY 35
Alvin, TX 77511
BRIDENT DENTAL DDS
Phone:2815852300
Languages: EN
Hours of Operation:M-F 9-5

Jiayin, Tan, DDS
3124 S HWY 35
Alvin, TX 77511
BRIDENT DENTAL DDS
Phone:2815852300
Languages: EN
Hours of Operation:M-F 9-5

Martin, Fu, DMD
3124 S HWY 35
Alvin, TX 77511
BRIDENT DENTAL DDS
Phone:2815852300
Languages: EN
Hours of Operation:M-F 9-5

Mohamed, Khaled, DDS
3124 S HWY 35
Alvin, TX 77511
BRIDENT DENTAL DDS
Phone:2815852300
Languages: EN
Hours of Operation:M-F 9-5

☐ Capacitación en Competencia Cultural
☑ Se aceptan nuevos pacientes
⃠ No se aceptan nuevos pacientes
Telemedicina
Accesible según la ADA
Visita sin cita previa el mismo día
♥ Proveedor del programa Mujeres Saludables de Texas
Farmacia abierta las 24 horas
Farmacia de equipos médicos duraderos (DME)
Requiere referencia médica
Requiere autorización previa

Si tiene preguntas, llame a Community DualCare Integrated Aligned (HMO D-SNPal 1.833.276.8306 o TTY 711. Del 1 de octubre al 31 de marzo, de 8:00 a. m. a 8:00 p. m., los 7 días de la semana; del 1 de abril al 30 de septiembre, de lunes a viernes, de 8:00 a. m. a 8:00 p. m. La llamada es gratis. Más información: **CommunityHealthChoice.org/medicare.**

C. Community DualCare Aligned (HMO D-SNP)'s List of Network Providers / Lista de proveedores de la red

Sing Wai, Wong, DDS
3124 S HWY 35
Alvin, TX 77511
BRIDENT DENTAL DDS
Phone:2815852300
Languages: EN
Hours of Operation:M-F 9-5

Vijaya Lakshmi Pavani, Molli, DDS
3124 S HWY 35
Alvin, TX 77511
BRIDENT DENTAL DDS
Phone:2815852300
Languages: EN
Hours of Operation:M-F 9-5

Prosthodontist

Mohammed, Rawas, DMD
3124 S HWY 35
Alvin, TX 77511
BRIDENT DENTAL DDS
Phone:2815852300
Languages: EN
Hours of Operation:M-F 9-5

Trusha, Doshi, BDS
3124 S HWY 35
Alvin, TX 77511
BRIDENT DENTAL DDS
Phone:2815852300
Languages: EN
Hours of Operation:M-F 9-5

ANGLETON

General Dentist

Ahmed, Zawi, DDS
4005 TECHNOLOGY RD
Angleton, TX 77515
STEPHEN F AUSTIN COMMUNITY HEA
Phone:2818241490
Languages: EN
Hours of Operation:M-F 8-6

Courtney, Jacocks, DDS
4005 TECHNOLOGY RD
Angleton, TX 77515
STEPHEN F AUSTIN COMMUNITY HEA
Phone:2818241490
Languages: EN
Hours of Operation:M-F 8-6

Jakob, Jalowy, DDS
4005 TECHNOLOGY RD
Angleton, TX 77515
STEPHEN F AUSTIN COMMUNITY HEA
Phone:2818241490
Languages: EN
Hours of Operation:M-F 8-6

Sravani, Kilaru, DDS
4005 TECHNOLOGY RD
Angleton, TX 77515
STEPHEN F AUSTIN COMMUNITY HEA
Phone:2818241490
Languages: EN
Hours of Operation:M-F 8-6

Tatsuo, Nishino, DDS
4005 TECHNOLOGY RD
Angleton, TX 77515
STEPHEN F AUSTIN COMMUNITY HEA
Phone:2818241490
Languages: EN
Hours of Operation:M-F 8-6

BAY CITY

General Dentist

Hanuman, Gade, DDS
2521 AVENUE H
Bay City, TX 77414
DR. TEETH DENTAL CARE
Phone:9792452104
Languages: EN
Hours of Operation:M-F 9-6,Sa 9-4

Mohammad, Moridnia, DDS
2300 7TH ST
Bay City, TX 77414
BAYSIDE DENTAL GROUP PLLC
Phone:9793304113
Languages: EN
Hours of Operation:M-F 9-5

Sheng, Guu, DDS
205 IDA AVENUE
Bay City, TX 77414
MATAGORDA EPISCOPAL HEALTH OUT
Phone:9792452008
Languages: EN
Hours of Operation:MTuWTh 8-5,F 8-4

Stephanie, Schwartz, DDS
205 IDA AVENUE
Bay City, TX 77414
MATAGORDA EPISCOPAL HEALTH OUT
Phone:9792452008
Languages: EN
Hours of Operation:MTuWTh 8-5,F 8-4

BAYTOWN

Endodontist

Hongjiao, Ouyang, DMD
6644 GARTH RD
Baytown, TX 77521
BRIDENT DDS
Phone:2818390532
Languages: EN
Hours of Operation:MF 8-5,TuW 9-6,Th 8-6

General Dentist

Afifa, Mehmood, DDS
6644 GARTH RD
Baytown, TX 77521
BRIDENT DDS
Phone:2818390532
Languages: EN
Hours of Operation:MF 8-5,TuW 9-6,Th 8-6

Alan, Soriano, DDS
6644 GARTH RD
Baytown, TX 77521
BRIDENT DDS
Phone:2818390532
Languages: EN
Hours of Operation:MF 8-5,TuW 9-6,Th 8-6

☐ Cultural Competence Training
☑ Accepting New Patients
⊘ Not Accepting New Patients
Telemedicine
ADA Accessible
Same Day Walk-in Appt
♥ Healthy Texas Women Provider
24-Hour Pharmacy
DME Pharmacy
Requires Referral
Requires Prior Authorization

If you have questions, please call Community DualCare Aligned (HMO D-SNP) at 1.833.276.8306 or TTY 711, October 1 through March 31, 8:00 am to 8:00 pm, 7 days a week and April 1 through September 30, Monday through Friday, 8:00 am to 8:00 pm. The call is free. For more information, visit **www.communityhealthchoice.org/medicare**.

C. Community DualCare Aligned (HMO D-SNP)'s List of Network Providers / Lista de proveedores de la red

Alina, Nedea, DDS
6644 GARTH RD
Baytown, TX 77521
BRIDENT DDS
Phone:2818390532
Languages: EN
Hours of Operation:MF 8-5,TuW 9-6,Th 8-6

Aliya, Qureshi, DDS
6644 GARTH RD
Baytown, TX 77521
BRIDENT DDS
Phone:2818390532
Languages: EN
Hours of Operation:MF 8-5,TuW 9-6,Th 8-6

Allison, Tape, DMD
6644 GARTH RD
Baytown, TX 77521
BRIDENT DDS
Phone:2818390532
Languages: EN
Hours of Operation:MF 8-5,TuW 9-6,Th 8-6

Anh Tuyet, Nguyen, DDS
6644 GARTH RD
Baytown, TX 77521
BRIDENT DDS
Phone:2818390532
Languages: EN
Hours of Operation:MF 8-5,TuW 9-6,Th 8-6

Anna, Lee, DDS
6644 GARTH RD
Baytown, TX 77521
BRIDENT DDS
Phone:2818390532
Languages: EN
Hours of Operation:MF 8-5,TuW 9-6,Th 8-6

Anne-Laure, Orlaska, DDS
6644 GARTH RD
Baytown, TX 77521
BRIDENT DDS
Phone:2818390532
Languages: EN
Hours of Operation:MF 8-5,TuW 9-6,Th 8-6

Anuradha, Gade, DDS
6644 GARTH RD
Baytown, TX 77521
BRIDENT DDS
Phone:2818390532
Languages: EN
Hours of Operation:MF 8-5,TuW 9-6,Th 8-6

Apurva, Patel, DMD
6644 GARTH RD
Baytown, TX 77521
BRIDENT DDS
Phone:2818390532
Languages: EN
Hours of Operation:MF 8-5,TuW 9-6,Th 8-6

Arpankumar, Patel, DDS
6644 GARTH RD
Baytown, TX 77521
BRIDENT DDS
Phone:2818390532
Languages: EN
Hours of Operation:MF 8-5,TuW 9-6,Th 8-6

Ashni, Shah, DDS
6644 GARTH RD
Baytown, TX 77521
BRIDENT DDS
Phone:2818390532
Languages: EN
Hours of Operation:MF 8-5,TuW 9-6,Th 8-6

Bilal, Almasri, DDS
6644 GARTH RD
Baytown, TX 77521
BRIDENT DDS
Phone:2818390532
Languages: EN
Hours of Operation:MF 8-5,TuW 9-6,Th 8-6

Bita, Maharlouei, DDS
6644 GARTH RD
Baytown, TX 77521
BRIDENT DDS
Phone:2818390532
Languages: EN
Hours of Operation:MF 8-5,TuW 9-6,Th 8-6

Carlos, Diaz-Laboy, DMD
6644 GARTH RD
Baytown, TX 77521
BRIDENT DDS
Phone:2818390532
Languages: EN
Hours of Operation:MF 8-5,TuW 9-6,Th 8-6

Chia, Hsu, DDS
6644 GARTH RD
Baytown, TX 77521
BRIDENT DDS
Phone:2818390532
Languages: EN
Hours of Operation:MF 8-5,TuW 9-6,Th 8-6

Christopher, Aguirre, DDS
6644 GARTH RD
Baytown, TX 77521
BRIDENT DDS
Phone:2818390532
Languages: EN
Hours of Operation:MF 8-5,TuW 9-6,Th 8-6

Christopher, Egede, DDS
6644 GARTH RD
Baytown, TX 77521
BRIDENT DDS
Phone:2818390532
Languages: SP
Hours of Operation:MF 8-5,TuW 9-6,Th 8-6

Christopher, Pack, DDS
6644 GARTH RD
Baytown, TX 77521
BRIDENT DDS
Phone:2818390532
Languages: EN
Hours of Operation:MF 8-5,TuW 9-6,Th 8-6

David, Dent, DDS
6644 GARTH RD
Baytown, TX 77521
BRIDENT DDS
Phone:2818390532
Languages: EN
Hours of Operation:MF 8-5,TuW 9-6,Th 8-6

David, Huang, DDS
6644 GARTH RD
Baytown, TX 77521
BRIDENT DDS
Phone:2818390532
Languages: EN
Hours of Operation:MF 8-5,TuW 9-6,Th 8-6

Deborah, Phan, DDS
6644 GARTH RD
Baytown, TX 77521
BRIDENT DDS
Phone:2818390532
Languages: EN
Hours of Operation:MF 8-5,TuW 9-6,Th 8-6

☐ Capacitación en Competencia Cultural
☑ Se aceptan nuevos pacientes
⃠ No se aceptan nuevos pacientes
Telemedicina
Accesible según la ADA
Visita sin cita previa el mismo día
♥ Proveedor del programa Mujeres Saludables de Texas
Farmacia abierta las 24 horas
Farmacia de equipos médicos duraderos (DME)
Requiere referencia médica
Requiere autorización previa

Si tiene preguntas, llame a Community DualCare Integrated Aligned (HMO D-SNPal 1.833.276.8306 o TTY 711. Del 1 de octubre al 31 de marzo, de 8:00 a. m. a 8:00 p. m., los 7 días de la semana; del 1 de abril al 30 de septiembre, de lunes a viernes, de 8:00 a. m. a 8:00 p. m. La llamada es gratis. Más información: **CommunityHealthChoice.org/medicare.**

C. Community DualCare Aligned (HMO D-SNP)'s List of Network Providers / Lista de proveedores de la red

Devang, Patel, DDS
6644 GARTH RD
Baytown, TX 77521
BRIDENT DDS
Phone:2818390532
Languages: EN
Hours of Operation:MF 8-5,TuW 9-6,Th 8-6

Diego, Fernandez Vial, DDS
6644 GARTH RD
Baytown, TX 77521
BRIDENT DDS
Phone:2818390532
Languages: EN
Hours of Operation:MF 8-5,TuW 9-6,Th 8-6

Elham, Pazouki-Golshan, DDS
6644 GARTH RD
Baytown, TX 77521
BRIDENT DDS
Phone:2818390532
Languages: EN
Hours of Operation:MF 8-5,TuW 9-6,Th 8-6

Emily, Lee, DDS
6644 GARTH RD
Baytown, TX 77521
BRIDENT DDS
Phone:2818390532
Languages: EN
Hours of Operation:MF 8-5,TuW 9-6,Th 8-6

Ernest, Aifuwa, DDS
6644 GARTH RD
Baytown, TX 77521
BRIDENT DDS
Phone:2818390532
Languages: EN
Hours of Operation:MF 8-5,TuW 9-6,Th 8-6

Frederica, Skormin, DDS
6644 GARTH RD
Baytown, TX 77521
BRIDENT DDS
Phone:2818390532
Languages: EN
Hours of Operation:MF 8-5,TuW 9-6,Th 8-6

Geetika, Rastogi, DMD
8831 N HWY 146
Baytown, TX 77523
SMILEPOINT DENTAL
Phone:2819718050
Languages: EN
Hours of Operation:M-F 9-5:30

Gilbert, Mwanyange, DMD
6644 GARTH RD
Baytown, TX 77521
BRIDENT DDS
Phone:2818390532
Languages: EN
Hours of Operation:MF 8-5,TuW 9-6,Th 8-6

Gloria, Umutangana, DDS
6644 GARTH RD
Baytown, TX 77521
BRIDENT DDS
Phone:2818390532
Languages: EN
Hours of Operation:MF 8-5,TuW 9-6,Th 8-6

Ishita, Agarwal, DDS
6644 GARTH RD
Baytown, TX 77521
BRIDENT DDS
Phone:2818390532
Languages: EN
Hours of Operation:MF 8-5,TuW 9-6,Th 8-6

Ivy, Le, DDS
6644 GARTH RD
Baytown, TX 77521
BRIDENT DDS
Phone:2818390532
Languages: EN
Hours of Operation:MF 8-5,TuW 9-6,Th 8-6

Jae, Pi, DDS
6644 GARTH RD
Baytown, TX 77521
BRIDENT DDS
Phone:2818390532
Languages: EN
Hours of Operation:MF 8-5,TuW 9-6,Th 8-6

Jasdeep, Nagina, DDS
6644 GARTH RD
Baytown, TX 77521
BRIDENT DDS
Phone:2818390532
Languages: EN
Hours of Operation:MF 8-5,TuW 9-6,Th 8-6

Ji Seok, Kim, DMD
6644 GARTH RD
Baytown, TX 77521
BRIDENT DDS
Phone:2818390532
Languages: EN
Hours of Operation:MF 8-5,TuW 9-6,Th 8-6

John Edwards, Sengson, DDS
6644 GARTH RD
Baytown, TX 77521
BRIDENT DDS
Phone:2818390532
Languages: EN
Hours of Operation:MF 8-5,TuW 9-6,Th 8-6

Joseph, Roberts, DDS
6644 GARTH RD
Baytown, TX 77521
BRIDENT DDS
Phone:2818390532
Languages: EN
Hours of Operation:MF 8-5,TuW 9-6,Th 8-6

Judy, Suh, DDS
6644 GARTH RD
Baytown, TX 77521
BRIDENT DDS
Phone:2818390532
Languages: EN
Hours of Operation:MF 8-5,TuW 9-6,Th 8-6

Kameshkumar, Patel, DDS
6644 GARTH RD
Baytown, TX 77521
BRIDENT DDS
Phone:2818390532
Languages: EN
Hours of Operation:MF 8-5,TuW 9-6,Th 8-6

Kavitha, Rapolu, DDS
6644 GARTH RD
Baytown, TX 77521
BRIDENT DDS
Phone:2818390532
Languages: EN
Hours of Operation:MF 8-5,TuW 9-6,Th 8-6

Kristi, Naranjo, DDS
6644 GARTH RD
Baytown, TX 77521
BRIDENT DDS
Phone:2818390532
Languages: EN
Hours of Operation:MF 8-5,TuW 9-6,Th 8-6

- ☐ Cultural Competence Training
- ☑ Accepting New Patients
- ⃠ Not Accepting New Patients
- Telemedicine
- ADA Accessible
- Same Day Walk-in Appt
- ♥ Healthy Texas Women Provider
- 24-Hour Pharmacy
- DME Pharmacy
- Requires Referral
- Requires Prior Authorization

If you have questions, please call Community DualCare Aligned (HMO D-SNP) at 1.833.276.8306 or TTY 711, October 1 through March 31, 8:00 am to 8:00 pm, 7 days a week and April 1 through September 30, Monday through Friday, 8:00 am to 8:00 pm. The call is free. For more information, visit **www.communityhealthchoice.org/medicare**.

C. Community DualCare Aligned (HMO D-SNP)'s List of Network Providers / Lista de proveedores de la red

Ladan, Vatani, DDS
6644 GARTH RD
Baytown, TX 77521
BRIDENT DDS
Phone:2818390532
Languages: EN
Hours of Operation:MF 8-5,TuW 9-6,Th 8-6

Liang, Chen, DDS
6644 GARTH RD
Baytown, TX 77521
BRIDENT DDS
Phone:2818390532
Languages: EN
Hours of Operation:MF 8-5,TuW 9-6,Th 8-6

Lily, Xiao, DDS
6644 GARTH RD
Baytown, TX 77521
BRIDENT DDS
Phone:2818390532
Languages: EN
Hours of Operation:MF 8-5,TuW 9-6,Th 8-6

Linchao, Lu, DDS
6644 GARTH RD
Baytown, TX 77521
BRIDENT DDS
Phone:2818390532
Languages: EN
Hours of Operation:MF 8-5,TuW 9-6,Th 8-6

Lourdes, Tavarez, DDS
6644 GARTH RD
Baytown, TX 77521
BRIDENT DDS
Phone:2818390532
Languages: EN
Hours of Operation:MF 8-5,TuW 9-6,Th 8-6

Luis, Villavicencio Mendez, DMD
6644 GARTH RD
Baytown, TX 77521
BRIDENT DDS
Phone:2818390532
Languages: EN
Hours of Operation:MF 8-5,TuW 9-6,Th 8-6

Manthan, Patel, DDS
6644 GARTH RD
Baytown, TX 77521
BRIDENT DDS
Phone:2818390532
Languages: EN
Hours of Operation:MF 8-5,TuW 9-6,Th 8-6

Margaret, Oliveri, DDS
6644 GARTH RD
Baytown, TX 77521
BRIDENT DDS
Phone:2818390532
Languages: EN
Hours of Operation:MF 8-5,TuW 9-6,Th 8-6

Margi, Bhavsar, DDS
6644 GARTH RD
Baytown, TX 77521
BRIDENT DDS
Phone:2818390532
Languages: EN
Hours of Operation:MF 8-5,TuW 9-6,Th 8-6

Maricssa, Rogel-Herrera, DDS
6644 GARTH RD
Baytown, TX 77521
BRIDENT DDS
Phone:2818390532
Languages: EN
Hours of Operation:MF 8-5,TuW 9-6,Th 8-6

Martin, Yu, DDS
6644 GARTH RD
Baytown, TX 77521
BRIDENT DDS
Phone:2818390532
Languages: EN
Hours of Operation:MF 8-5,TuW 9-6,Th 8-6

Meena, Patyal, DMD
6644 GARTH RD
Baytown, TX 77521
BRIDENT DDS
Phone:2818390532
Languages: EN
Hours of Operation:MF 8-5,TuW 9-6,Th 8-6

Meha, Patel, DDS
6644 GARTH RD
Baytown, TX 77521
BRIDENT DDS
Phone:2818390532
Languages: EN
Hours of Operation:MF 8-5,TuW 9-6,Th 8-6

Min Young, An, DMD
6644 GARTH RD
Baytown, TX 77521
BRIDENT DDS
Phone:2818390532
Languages: EN
Hours of Operation:MF 8-5,TuW 9-6,Th 8-6

Mitchell, Rosen, DDS
6644 GARTH RD
Baytown, TX 77521
BRIDENT DDS
Phone:2818390532
Languages: EN
Hours of Operation:MF 8-5,TuW 9-6,Th 8-6

Mohammad, Methani, DDS
6644 GARTH RD
Baytown, TX 77521
BRIDENT DDS
Phone:2818390532
Languages: EN
Hours of Operation:MF 8-5,TuW 9-6,Th 8-6

Mojtaba, Madani, DDS
6644 GARTH RD
Baytown, TX 77521
BRIDENT DDS
Phone:2818390532
Languages: EN
Hours of Operation:MF 8-5,TuW 9-6,Th 8-6

Mostafa, Madani, DDS
6644 GARTH RD
Baytown, TX 77521
BRIDENT DDS
Phone:2818390532
Languages: EN
Hours of Operation:MF 8-5,TuW 9-6,Th 8-6

Mudher, Al Mudhafar, DMD
6644 GARTH RD
Baytown, TX 77521
BRIDENT DDS
Phone:2818390532
Languages: EN
Hours of Operation:MF 8-5,TuW 9-6,Th 8-6

Nadia, Tahvilian, DDS
6644 GARTH RD
Baytown, TX 77521
BRIDENT DDS
Phone:2818390532
Languages: EN
Hours of Operation:MF 8-5,TuW 9-6,Th 8-6

☐ Capacitación en Competencia Cultural
☑ Se aceptan nuevos pacientes
⃠ No se aceptan nuevos pacientes
Telemedicina
Accesible según la ADA
Visita sin cita previa el mismo día
♥ Proveedor del programa Mujeres Saludables de Texas
Farmacia abierta las 24 horas
Farmacia de equipos médicos duraderos (DME)
Requiere referencia médica
Requiere autorización previa

Si tiene preguntas, llame a Community DualCare Integrated Aligned (HMO D-SNPal 1.833.276.8306 o TTY 711. Del 1 de octubre al 31 de marzo, de 8:00 a. m. a 8:00 p. m., los 7 días de la semana; del 1 de abril al 30 de septiembre, de lunes a viernes, de 8:00 a. m. a 8:00 p. m. La llamada es gratis. Más información: **CommunityHealthChoice.org/medicare.**

C. Community DualCare Aligned (HMO D-SNP)'s List of Network Providers / Lista de proveedores de la red

Narayana, Enuganti, DDS
6644 GARTH RD
Baytown, TX 77521
BRIDENT DDS
Phone:2818390532
Languages: EN
Hours of Operation:MF 8-5,TuW 9-6,Th 8-6

Nawar, Aljanabi, DMD
6644 GARTH RD
Baytown, TX 77521
BRIDENT DDS
Phone:2818390532
Languages: EN
Hours of Operation:MF 8-5,TuW 9-6,Th 8-6

Neelima, Cherukumalli, DMD
6644 GARTH RD
Baytown, TX 77521
BRIDENT DDS
Phone:2818390532
Languages: EN
Hours of Operation:MF 8-5,TuW 9-6,Th 8-6

Neema, Pokhrel, DMD
6644 GARTH RD
Baytown, TX 77521
BRIDENT DDS
Phone:2818390532
Languages: EN
Hours of Operation:MF 8-5,TuW 9-6,Th 8-6

Osagiemwangbon, Omoirawua, DDS
6644 GARTH RD
Baytown, TX 77521
BRIDENT DDS
Phone:2818390532
Languages: EN
Hours of Operation:MF 8-5,TuW 9-6,Th 8-6

Paul, Hung, DDS
6644 GARTH RD
Baytown, TX 77521
BRIDENT DDS
Phone:2818390532
Languages: EN
Hours of Operation:MF 8-5,TuW 9-6,Th 8-6

Polyxeni, Konti, DDS
6644 GARTH RD
Baytown, TX 77521
BRIDENT DDS
Phone:2818390532
Languages: EN
Hours of Operation:MF 8-5,TuW 9-6,Th 8-6

Puja, Sainju, DDS
6644 GARTH RD
Baytown, TX 77521
BRIDENT DDS
Phone:2818390532
Languages: EN
Hours of Operation:MF 8-5,TuW 9-6,Th 8-6

Purvi, Nayak, DDS
6644 GARTH RD
Baytown, TX 77521
BRIDENT DDS
Phone:2818390532
Languages: EN
Hours of Operation:MF 8-5,TuW 9-6,Th 8-6

Purvi, Patel, DDS
6644 GARTH RD
Baytown, TX 77521
BRIDENT DDS
Phone:2818390532
Languages: EN
Hours of Operation:MF 8-5,TuW 9-6,Th 8-6

Randolph, Ibarra, DDS
6644 GARTH RD
Baytown, TX 77521
BRIDENT DDS
Phone:2818390532
Languages: EN
Hours of Operation:MF 8-5,TuW 9-6,Th 8-6

Reena, Abraham, DDS
6644 GARTH RD
Baytown, TX 77521
BRIDENT DDS
Phone:2818390532
Languages: EN
Hours of Operation:MF 8-5,TuW 9-6,Th 8-6

Rowan Alex, Lee, DDS
6644 GARTH RD
Baytown, TX 77521
BRIDENT DDS
Phone:2818390532
Languages: EN
Hours of Operation:MF 8-5,TuW 9-6,Th 8-6

Sahar, Farooq, DDS
6644 GARTH RD
Baytown, TX 77521
BRIDENT DDS
Phone:2818390532
Languages: EN
Hours of Operation:MF 8-5,TuW 9-6,Th 8-6

Saira, Nawaz, DDS
6644 GARTH RD
Baytown, TX 77521
BRIDENT DDS
Phone:2818390532
Languages: EN
Hours of Operation:MF 8-5,TuW 9-6,Th 8-6

Sangeetha, Gajendran Sarah, DDS
6644 GARTH RD
Baytown, TX 77521
BRIDENT DDS
Phone:2818390532
Languages: EN
Hours of Operation:MF 8-5,TuW 9-6,Th 8-6

Satwinder, Singh, DMD
6644 GARTH RD
Baytown, TX 77521
BRIDENT DDS
Phone:2818390532
Languages: EN
Hours of Operation:MF 8-5,TuW 9-6,Th 8-6

Sehee, Han, DDS
6644 GARTH RD
Baytown, TX 77521
BRIDENT DDS
Phone:2818390532
Languages: EN
Hours of Operation:MF 8-5,TuW 9-6,Th 8-6

Sharad, Davis, DDS
6644 GARTH RD
Baytown, TX 77521
BRIDENT DDS
Phone:2818390532
Languages: EN
Hours of Operation:MF 8-5,TuW 9-6,Th 8-6

Sharon, Kim, DDS
6644 GARTH RD
Baytown, TX 77521
BRIDENT DDS
Phone:2818390532
Languages: EN
Hours of Operation:MF 8-5,TuW 9-6,Th 8-6

☐ Cultural Competence Training
☑ Accepting New Patients
⃠ Not Accepting New Patients
Telemedicine
ADA Accessible
Same Day Walk-in Appt
♥ Healthy Texas Women Provider
24-Hour Pharmacy
DME Pharmacy
Requires Referral
Requires Prior Authorization

If you have questions, please call Community DualCare Aligned (HMO D-SNP) at 1.833.276.8306 or TTY 711, October 1 through March 31, 8:00 am to 8:00 pm, 7 days a week and April 1 through September 30, Monday through Friday, 8:00 am to 8:00 pm. The call is free. For more information, visit **www.communityhealthchoice.org/medicare**.

C. Community DualCare Aligned (HMO D-SNP)'s List of Network Providers / Lista de proveedores de la red

Sheena, Philip, DDS
6644 GARTH RD
Baytown, TX 77521
BRIDENT DDS
Phone:2818390532
Languages: EN
Hours of Operation:MF 8-5,TuW 9-6,Th 8-6

Shernique, Wallace, DDS
6644 GARTH RD
Baytown, TX 77521
BRIDENT DDS
Phone:2818390532
Languages: EN
Hours of Operation:MF 8-5,TuW 9-6,Th 8-6

Sheryl, Stewart, DDS
6644 GARTH RD
Baytown, TX 77521
BRIDENT DDS
Phone:2818390532
Languages: EN
Hours of Operation:MF 8-5,TuW 9-6,Th 8-6

Sonu, Dholakia, DMD
6644 GARTH RD
Baytown, TX 77521
BRIDENT DDS
Phone:2818390532
Languages: EN
Hours of Operation:MF 8-5,TuW 9-6,Th 8-6

Soujanya, Maddipati, DDS
6644 GARTH RD
Baytown, TX 77521
BRIDENT DDS
Phone:2818390532
Languages: EN
Hours of Operation:MF 8-5,TuW 9-6,Th 8-6

Soumava, Sen, DDS
6644 GARTH RD
Baytown, TX 77521
BRIDENT DDS
Phone:2818390532
Languages: EN
Hours of Operation:MF 8-5,TuW 9-6,Th 8-6

Sowmya, Mysore Rajagopal, DDS
6644 GARTH RD
Baytown, TX 77521
BRIDENT DDS
Phone:2818390532
Languages: EN
Hours of Operation:MF 8-5,TuW 9-6,Th 8-6

Stephanie, Vu, DDS
6644 GARTH RD
Baytown, TX 77521
BRIDENT DDS
Phone:2818390532
Languages: EN
Hours of Operation:MF 8-5,TuW 9-6,Th 8-6

Sumathi, Chandrashekhar, DDS
6644 GARTH RD
Baytown, TX 77521
BRIDENT DDS
Phone:2818390532
Languages: EN
Hours of Operation:MF 8-5,TuW 9-6,Th 8-6

Susmitha, Jasti, DMD
6644 GARTH RD
Baytown, TX 77521
BRIDENT DDS
Phone:2818390532
Languages: EN
Hours of Operation:MF 8-5,TuW 9-6,Th 8-6

Swati, Mittal, DDS
6644 GARTH RD
Baytown, TX 77521
BRIDENT DDS
Phone:2818390532
Languages: EN
Hours of Operation:MF 8-5,TuW 9-6,Th 8-6

Tatyana, Pushkareva, DDS
6644 GARTH RD
Baytown, TX 77521
BRIDENT DDS
Phone:2818390532
Languages: EN
Hours of Operation:MF 8-5,TuW 9-6,Th 8-6

Tejas, Patel, DMD
6644 GARTH RD
Baytown, TX 77521
BRIDENT DDS
Phone:2818390532
Languages: EN
Hours of Operation:MF 8-5,TuW 9-6,Th 8-6

Teshana, Murray, DDS
6644 GARTH RD
Baytown, TX 77521
BRIDENT DDS
Phone:2818390532
Languages: EN
Hours of Operation:MF 8-5,TuW 9-6,Th 8-6

Thanh, Truong, DDS
6644 GARTH RD
Baytown, TX 77521
BRIDENT DDS
Phone:2818390532
Languages: EN
Hours of Operation:MF 8-5,TuW 9-6,Th 8-6

Thanhtam, Tran, DDS
6644 GARTH RD
Baytown, TX 77521
BRIDENT DDS
Phone:2818390532
Languages: EN
Hours of Operation:MF 8-5,TuW 9-6,Th 8-6

Thanhvan, Tran, DDS
6644 GARTH RD
Baytown, TX 77521
BRIDENT DDS
Phone:2818390532
Languages: EN
Hours of Operation:MF 8-5,TuW 9-6,Th 8-6

Thi Thi, Nguyen, DDS
6644 GARTH RD
Baytown, TX 77521
BRIDENT DDS
Phone:2818390532
Languages: EN
Hours of Operation:MF 8-5,TuW 9-6,Th 8-6

Thuy, Truong, DDS
6644 GARTH RD
Baytown, TX 77521
BRIDENT DDS
Phone:2818390532
Languages: EN
Hours of Operation:MF 8-5,TuW 9-6,Th 8-6

Torry, Nguyen, DDS
6644 GARTH RD
Baytown, TX 77521
BRIDENT DDS
Phone:2818390532
Languages: EN
Hours of Operation:MF 8-5,TuW 9-6,Th 8-6

☐ Capacitación en Competencia Cultural
☑ Se aceptan nuevos pacientes
⊘ No se aceptan nuevos pacientes
Telemedicina
Accesible según la ADA
Visita sin cita previa el mismo día
♥ Proveedor del programa Mujeres Saludables de Texas
Farmacia abierta las 24 horas
Farmacia de equipos médicos duraderos (DME)
Requiere referencia médica
Requiere autorización previa

Si tiene preguntas, llame a Community DualCare Integrated Aligned (HMO D-SNPal 1.833.276.8306 o TTY 711. Del 1 de octubre al 31 de marzo, de 8:00 a. m. a 8:00 p. m., los 7 días de la semana; del 1 de abril al 30 de septiembre, de lunes a viernes, de 8:00 a. m. a 8:00 p. m. La llamada es gratis. Más información: **CommunityHealthChoice.org/medicare.**

C. Community DualCare Aligned (HMO D-SNP)'s List of Network Providers / Lista de proveedores de la red

Tracy, Martin, DDS
6644 GARTH RD
Baytown, TX 77521
BRIDENT DDS
Phone:2818390532
Languages: EN
Hours of Operation:MF 8-5,TuW 9-6,Th 8-6

Travis, Bauer, DDS
6644 GARTH RD
Baytown, TX 77521
BRIDENT DDS
Phone:2818390532
Languages: EN
Hours of Operation:MF 8-5,TuW 9-6,Th 8-6

Uttara, Suresh, DDS
6644 GARTH RD
Baytown, TX 77521
BRIDENT DDS
Phone:2818390532
Languages: EN
Hours of Operation:MF 8-5,TuW 9-6,Th 8-6

Van Anh, Mai, DDS
6644 GARTH RD
Baytown, TX 77521
BRIDENT DDS
Phone:2818390532
Languages: EN
Hours of Operation:MF 8-5,TuW 9-6,Th 8-6

Vandana, Soni, DDS
6644 GARTH RD
Baytown, TX 77521
BRIDENT DDS
Phone:2818390532
Languages: EN
Hours of Operation:MF 8-5,TuW 9-6,Th 8-6

Vicky, Matayoshi, DDS
6644 GARTH RD
Baytown, TX 77521
BRIDENT DDS
Phone:2818390532
Languages: EN
Hours of Operation:MF 8-5,TuW 9-6,Th 8-6

Voris, Glasper, DDS
6644 GARTH RD
Baytown, TX 77521
BRIDENT DDS
Phone:2818390532
Languages: EN
Hours of Operation:MF 8-5,TuW 9-6,Th 8-6

Wendy, Cheng, DDS
6644 GARTH RD
Baytown, TX 77521
BRIDENT DDS
Phone:2818390532
Languages: EN
Hours of Operation:MF 8-5,TuW 9-6,Th 8-6

Xiaoxu, Zhu, DDS
6644 GARTH RD
Baytown, TX 77521
BRIDENT DDS
Phone:2818390532
Languages: EN
Hours of Operation:MF 8-5,TuW 9-6,Th 8-6

Yaming, Hu, DDS
6644 GARTH RD
Baytown, TX 77521
BRIDENT DDS
Phone:2818390532
Languages: EN
Hours of Operation:MF 8-5,TuW 9-6,Th 8-6

Yein, Kim, DMD
6644 GARTH RD
Baytown, TX 77521
BRIDENT DDS
Phone:2818390532
Languages: EN
Hours of Operation:MF 8-5,TuW 9-6,Th 8-6

Youna, Park, DDS
6644 GARTH RD
Baytown, TX 77521
BRIDENT DDS
Phone:2818390532
Languages: EN
Hours of Operation:MF 8-5,TuW 9-6,Th 8-6

Zohreh, Golshani, DDS
6644 GARTH RD
Baytown, TX 77521
BRIDENT DDS
Phone:2818390532
Languages: EN
Hours of Operation:MF 8-5,TuW 9-6,Th 8-6

Ryan, Carmichael, DDS
6644 GARTH RD
Baytown, TX 77521
BRIDENT DDS
Phone:2818390532
Languages: EN
Hours of Operation:MF 8-5,TuW 9-6,Th 8-6

Oral Surgeon

Barbra, Griffin, DDS
6644 GARTH RD
Baytown, TX 77521
BRIDENT DDS
Phone:2818390532
Languages: EN
Hours of Operation:MF 8-5,TuW 9-6,Th 8-6

Barima, Adjei, DDS
6644 GARTH RD
Baytown, TX 77521
BRIDENT DDS
Phone:2818390532
Languages: EN
Hours of Operation:MF 8-5,TuW 9-6,Th 8-6

Carl, Labella, DDS
6644 GARTH RD
Baytown, TX 77521
BRIDENT DDS
Phone:2818390532
Languages: EN
Hours of Operation:MF 8-5,TuW 9-6,Th 8-6

Periodontist

Anukampa, Dutt, DDS
6644 GARTH RD
Baytown, TX 77521
BRIDENT DDS
Phone:2818390532
Languages: EN
Hours of Operation:MF 8-5,TuW 9-6,Th 8-6

Chol, Chong, DMD
6644 GARTH RD
Baytown, TX 77521
BRIDENT DDS
Phone:2818390532
Languages: EN
Hours of Operation:MF 8-5,TuW 9-6,Th 8-6

Jiayin, Tan, DDS
6644 GARTH RD
Baytown, TX 77521
BRIDENT DDS
Phone:2818390532
Languages: EN
Hours of Operation:MF 8-5,TuW 9-6,Th 8-6

☐ Cultural Competence Training
☑ Accepting New Patients
⊘ Not Accepting New Patients
Telemedicine
ADA Accessible
Same Day Walk-in Appt
♥ Healthy Texas Women Provider
24-Hour Pharmacy
DME Pharmacy
Requires Referral
Requires Prior Authorization

If you have questions, please call Community DualCare Aligned (HMO D-SNP) at 1.833.276.8306 or TTY 711, October 1 through March 31, 8:00 am to 8:00 pm, 7 days a week and April 1 through September 30, Monday through Friday, 8:00 am to 8:00 pm. The call is free. For more information, visit **www.communityhealthchoice.org/medicare**.

C. Community DualCare Aligned (HMO D-SNP)'s List of Network Providers / Lista de proveedores de la red

Martin, Fu, DMD
6644 GARTH RD
Baytown, TX 77521
BRIDENT DDS
Phone:2818390532
Languages: EN
Hours of Operation:MF 8-5,TuW 9-6,Th 8-6

Mohamed, Khaled, DDS
6644 GARTH RD
Baytown, TX 77521
BRIDENT DDS
Phone:2818390532
Languages: EN
Hours of Operation:MF 8-5,TuW 9-6,Th 8-6

Sing Wai, Wong, DDS
6644 GARTH RD
Baytown, TX 77521
BRIDENT DDS
Phone:2818390532
Languages: EN
Hours of Operation:MF 8-5,TuW 9-6,Th 8-6

Vijaya Lakshmi Pavani, Molli, DDS
6644 GARTH RD
Baytown, TX 77521
BRIDENT DDS
Phone:2818390532
Languages: EN
Hours of Operation:MF 8-5,TuW 9-6,Th 8-6

Prosthodontist

Mohammed, Rawas, DMD
6644 GARTH RD
Baytown, TX 77521
BRIDENT DDS
Phone:2818390532
Languages: EN
Hours of Operation:MF 8-5,TuW 9-6,Th 8-6

Trusha, Doshi, BDS
6644 GARTH RD
Baytown, TX 77521
BRIDENT DDS
Phone:2818390532
Languages: EN
Hours of Operation:MF 8-5,TuW 9-6,Th 8-6

BEAUMONT

Endodontist

Hongjiao, Ouyang, DMD
4825 CONCORD RD
Beaumont, TX 77703
BRIDENT DENTAL ASSOCIATES
Phone:4093478085
Languages: EN
Hours of Operation:M-F 9-6,Sa 9-3

General Dentist

Afifa, Mehmood, DDS
4825 CONCORD RD
Beaumont, TX 77703
BRIDENT DENTAL ASSOCIATES
Phone:4093478085
Languages: EN
Hours of Operation:M-F 9-6,Sa 9-3

Ahmed, Kadhim, DMD
4825 CONCORD RD
Beaumont, TX 77703
BRIDENT DENTAL ASSOCIATES
Phone:4093478085
Languages: EN
Hours of Operation:M-F 9-6,Sa 9-3

Alan, Soriano, DDS
4825 CONCORD RD
Beaumont, TX 77703
BRIDENT DENTAL ASSOCIATES
Phone:4093478085
Languages: EN
Hours of Operation:M-F 9-6,Sa 9-3

Alina, Nedea, DDS
4825 CONCORD RD
Beaumont, TX 77703
BRIDENT DENTAL ASSOCIATES
Phone:4093478085
Languages: EN
Hours of Operation:M-F 9-6,Sa 9-3

Aliya, Qureshi, DDS
4825 CONCORD RD
Beaumont, TX 77703
BRIDENT DENTAL ASSOCIATES
Phone:4093478085
Languages: EN
Hours of Operation:M-F 9-6,Sa 9-3

Allison, Tape, DMD
4825 CONCORD RD
Beaumont, TX 77703
BRIDENT DENTAL ASSOCIATES
Phone:4093478085
Languages: EN
Hours of Operation:M-F 9-6,Sa 9-3

Anh Tuyet, Nguyen, DDS
4825 CONCORD RD
Beaumont, TX 77703
BRIDENT DENTAL ASSOCIATES
Phone:4093478085
Languages: EN
Hours of Operation:M-F 9-6,Sa 9-3

Anna, Lee, DDS
4825 CONCORD RD
Beaumont, TX 77703
BRIDENT DENTAL ASSOCIATES
Phone:4093478085
Languages: EN
Hours of Operation:M-F 9-6,Sa 9-3

Anne-Laure, Orlaska, DDS
4825 CONCORD RD
Beaumont, TX 77703
BRIDENT DENTAL ASSOCIATES
Phone:4093478085
Languages: EN
Hours of Operation:M-F 9-6,Sa 9-3

☐ Capacitación en Competencia Cultural
☑ Se aceptan nuevos pacientes
⃠ No se aceptan nuevos pacientes
Telemedicina
Accesible según la ADA
Visita sin cita previa el mismo día
♥ Proveedor del programa Mujeres Saludables de Texas
Farmacia abierta las 24 horas
Farmacia de equipos médicos duraderos (DME)
Requiere referencia médica
Requiere autorización previa

Si tiene preguntas, llame a Community DualCare Integrated Aligned (HMO D-SNPal 1.833.276.8306 o TTY 711. Del 1 de octubre al 31 de marzo, de 8:00 a. m. a 8:00 p. m., los 7 días de la semana; del 1 de abril al 30 de septiembre, de lunes a viernes, de 8:00 a. m. a 8:00 p. m. La llamada es gratis. Más información: **CommunityHealthChoice.org/medicare.**

C. Community DualCare Aligned (HMO D-SNP)'s List of Network Providers / Lista de proveedores de la red

Anuradha, Gade, DDS
4825 CONCORD RD
Beaumont, TX 77703
BRIDENT DENTAL ASSOCIATES
Phone:4093478085
Languages: EN
Hours of Operation:M-F 9-6,Sa 9-3

Apurva, Patel, DMD
4825 CONCORD RD
Beaumont, TX 77703
BRIDENT DENTAL ASSOCIATES
Phone:4093478085
Languages: EN
Hours of Operation:M-F 9-6,Sa 9-3

Arpankumar, Patel, DDS
4825 CONCORD RD
Beaumont, TX 77703
BRIDENT DENTAL ASSOCIATES
Phone:4093478085
Languages: EN
Hours of Operation:M-F 9-6,Sa 9-3

Ashni, Shah, DDS
4825 CONCORD RD
Beaumont, TX 77703
BRIDENT DENTAL ASSOCIATES
Phone:4093478085
Languages: EN
Hours of Operation:M-F 9-6,Sa 9-3

Babatunde, Banwo, DMD
860 S 11TH ST
Beaumont, TX 77701
JASPER FAMILY DENTAL - BEAUMON
Phone:4097774747
Languages: EN
Hours of Operation:M-F 9-5:30

Bilal, Almasri, DDS
4825 CONCORD RD
Beaumont, TX 77703
BRIDENT DENTAL ASSOCIATES
Phone:4093478085
Languages: EN
Hours of Operation:M-F 9-6,Sa 9-3

Bita, Maharlouei, DDS
4825 CONCORD RD
Beaumont, TX 77703
BRIDENT DENTAL ASSOCIATES
Phone:4093478085
Languages: EN
Hours of Operation:M-F 9-6,Sa 9-3

Carlos, Diaz-Laboy, DMD
4825 CONCORD RD
Beaumont, TX 77703
BRIDENT DENTAL ASSOCIATES
Phone:4093478085
Languages: EN
Hours of Operation:M-F 9-6,Sa 9-3

Chia, Hsu, DDS
4825 CONCORD RD
Beaumont, TX 77703
BRIDENT DENTAL ASSOCIATES
Phone:4093478085
Languages: EN
Hours of Operation:M-F 9-6,Sa 9-3

Christopher, Aguirre, DDS
4825 CONCORD RD
Beaumont, TX 77703
BRIDENT DENTAL ASSOCIATES
Phone:4093478085
Languages: EN
Hours of Operation:M-F 9-6,Sa 9-3

Christopher, Egede, DDS
4825 CONCORD RD
Beaumont, TX 77703
BRIDENT DENTAL ASSOCIATES
Phone:4093478085
Languages: SP
Hours of Operation:M-F 9-6,Sa 9-3

Christopher, Pack, DDS
4825 CONCORD RD
Beaumont, TX 77703
BRIDENT DENTAL ASSOCIATES
Phone:4093478085
Languages: EN
Hours of Operation:M-F 9-6,Sa 9-3

David, Dent, DDS
4825 CONCORD RD
Beaumont, TX 77703
BRIDENT DENTAL ASSOCIATES
Phone:4093478085
Languages: EN
Hours of Operation:M-F 9-6,Sa 9-3

David, Huang, DDS
4825 CONCORD RD
Beaumont, TX 77703
BRIDENT DENTAL ASSOCIATES
Phone:4093478085
Languages: EN
Hours of Operation:M-F 9-6,Sa 9-3

Deborah, Phan, DDS
4825 CONCORD RD
Beaumont, TX 77703
BRIDENT DENTAL ASSOCIATES
Phone:4093478085
Languages: EN
Hours of Operation:M-F 9-6,Sa 9-3

Devang, Patel, DDS
4825 CONCORD RD
Beaumont, TX 77703
BRIDENT DENTAL ASSOCIATES
Phone:4093478085
Languages: EN
Hours of Operation:M-F 9-6,Sa 9-3

☐ Cultural Competence Training
☑ Accepting New Patients
⊘ Not Accepting New Patients
Telemedicine
ADA Accessible
Same Day Walk-in Appt
♥ Healthy Texas Women Provider
24-Hour Pharmacy
DME Pharmacy
Requires Referral
Requires Prior Authorization

If you have questions, please call Community DualCare Aligned (HMO D-SNP) at 1.833.276.8306 or TTY 711, October 1 through March 31, 8:00 am to 8:00 pm, 7 days a week and April 1 through September 30, Monday through Friday, 8:00 am to 8:00 pm. The call is free. For more information, visit **www.communityhealthchoice.org/medicare**.

C. Community DualCare Aligned (HMO D-SNP)'s List of Network Providers / Lista de proveedores de la red

Diego, Fernandez Vial, DDS
4825 CONCORD RD
Beaumont, TX 77703
BRIDENT DENTAL ASSOCIATES
Phone:4093478085
Languages: EN
Hours of Operation:M-F 9-6,Sa 9-3

Elham, Pazouki-Golshan, DDS
4825 CONCORD RD
Beaumont, TX 77703
BRIDENT DENTAL ASSOCIATES
Phone:4093478085
Languages: EN
Hours of Operation:M-F 9-6,Sa 9-3

Emily, Lee, DDS
4825 CONCORD RD
Beaumont, TX 77703
BRIDENT DENTAL ASSOCIATES
Phone:4093478085
Languages: EN
Hours of Operation:M-F 9-6,Sa 9-3

Ernest, Aifuwa, DDS
4825 CONCORD RD
Beaumont, TX 77703
BRIDENT DENTAL ASSOCIATES
Phone:4093478085
Languages: EN
Hours of Operation:M-F 9-6,Sa 9-3

Frederica, Skormin, DDS
4825 CONCORD RD
Beaumont, TX 77703
BRIDENT DENTAL ASSOCIATES
Phone:4093478085
Languages: EN
Hours of Operation:M-F 9-6,Sa 9-3

Gilbert, Mwanyange, DMD
4825 CONCORD RD
Beaumont, TX 77703
BRIDENT DENTAL ASSOCIATES
Phone:4093478085
Languages: EN
Hours of Operation:M-F 9-6,Sa 9-3

Gloria, Umutangana, DDS
4825 CONCORD RD
Beaumont, TX 77703
BRIDENT DENTAL ASSOCIATES
Phone:4093478085
Languages: EN
Hours of Operation:M-F 9-6,Sa 9-3

Ishita, Agarwal, DDS
4825 CONCORD RD
Beaumont, TX 77703
BRIDENT DENTAL ASSOCIATES
Phone:4093478085
Languages: EN
Hours of Operation:M-F 9-6,Sa 9-3

Ivy, Le, DDS
4825 CONCORD RD
Beaumont, TX 77703
BRIDENT DENTAL ASSOCIATES
Phone:4093478085
Languages: EN
Hours of Operation:M-F 9-6,Sa 9-3

Jae, Pi, DDS
4825 CONCORD RD
Beaumont, TX 77703
BRIDENT DENTAL ASSOCIATES
Phone:4093478085
Languages: EN
Hours of Operation:M-F 9-6,Sa 9-3

Jasdeep, Nagina, DDS
4825 CONCORD RD
Beaumont, TX 77703
BRIDENT DENTAL ASSOCIATES
Phone:4093478085
Languages: EN
Hours of Operation:M-F 9-6,Sa 9-3

Ji Seok, Kim, DMD
4825 CONCORD RD
Beaumont, TX 77703
BRIDENT DENTAL ASSOCIATES
Phone:4093478085
Languages: EN
Hours of Operation:M-F 9-6,Sa 9-3

John Edwards, Sengson, DDS
4825 CONCORD RD
Beaumont, TX 77703
BRIDENT DENTAL ASSOCIATES
Phone:4093478085
Languages: EN
Hours of Operation:M-F 9-6,Sa 9-3

Joseph, Roberts, DDS
4825 CONCORD RD
Beaumont, TX 77703
BRIDENT DENTAL ASSOCIATES
Phone:4093478085
Languages: EN
Hours of Operation:M-F 9-6,Sa 9-3

Judy, Suh, DDS
4825 CONCORD RD
Beaumont, TX 77703
BRIDENT DENTAL ASSOCIATES
Phone:4093478085
Languages: EN
Hours of Operation:M-F 9-6,Sa 9-3

☐ Capacitación en Competencia Cultural
☑ Se aceptan nuevos pacientes
⃠ No se aceptan nuevos pacientes
Telemedicina
Accesible según la ADA
Visita sin cita previa el mismo día
♥ Proveedor del programa Mujeres Saludables de Texas
Farmacia abierta las 24 horas
Farmacia de equipos médicos duraderos (DME)
Requiere referencia médica
Requiere autorización previa

Si tiene preguntas, llame a Community DualCare Integrated Aligned (HMO D-SNPal 1.833.276.8306 o TTY 711. Del 1 de octubre al 31 de marzo, de 8:00 a. m. a 8:00 p. m., los 7 días de la semana; del 1 de abril al 30 de septiembre, de lunes a viernes, de 8:00 a. m. a 8:00 p. m. La llamada es gratis. Más información: **CommunityHealthChoice.org/medicare.**

C. Community DualCare Aligned (HMO D-SNP)'s List of Network Providers / Lista de proveedores de la red

Kameshkumar, Patel, DDS
4825 CONCORD RD
Beaumont, TX 77703
BRIDENT DENTAL ASSOCIATES
Phone:4093478085
Languages: EN
Hours of Operation:M-F 9-6,Sa 9-3

Kavitha, Rapolu, DDS
4825 CONCORD RD
Beaumont, TX 77703
BRIDENT DENTAL ASSOCIATES
Phone:4093478085
Languages: EN
Hours of Operation:M-F 9-6,Sa 9-3

Khoa, Le, DDS
2106 N 11TH ST
Beaumont, TX 77703
LOTUS DENTAL
Phone:4098981748
Languages: EN
Hours of Operation:M-F 8:30-5

4438 DOWLEN RD
Beaumont, TX 77706
TULIPS DENTAL
Phone:4098984252
Languages: EN
Hours of Operation:M-F 8:30-5

Kristi, Naranjo, DDS
4825 CONCORD RD
Beaumont, TX 77703
BRIDENT DENTAL ASSOCIATES
Phone:4093478085
Languages: EN
Hours of Operation:M-F 9-6,Sa 9-3

Ladan, Vatani, DDS
4825 CONCORD RD
Beaumont, TX 77703
BRIDENT DENTAL ASSOCIATES
Phone:4093478085
Languages: EN
Hours of Operation:M-F 9-6,Sa 9-3

Liang, Chen, DDS
4825 CONCORD RD
Beaumont, TX 77703
BRIDENT DENTAL ASSOCIATES
Phone:4093478085
Languages: EN
Hours of Operation:M-F 9-6,Sa 9-3

Lily, Xiao, DDS
4825 CONCORD RD
Beaumont, TX 77703
BRIDENT DENTAL ASSOCIATES
Phone:4093478085
Languages: EN
Hours of Operation:M-F 9-6,Sa 9-3

Lourdes, Tavarez, DDS
4825 CONCORD RD
Beaumont, TX 77703
BRIDENT DENTAL ASSOCIATES
Phone:4093478085
Languages: EN
Hours of Operation:M-F 9-6,Sa 9-3

Luis, Villavicencio Mendez, DMD
4825 CONCORD RD
Beaumont, TX 77703
BRIDENT DENTAL ASSOCIATES
Phone:4093478085
Languages: EN
Hours of Operation:M-F 9-6,Sa 9-3

Manthan, Patel, DDS
4825 CONCORD RD
Beaumont, TX 77703
BRIDENT DENTAL ASSOCIATES
Phone:4093478085
Languages: EN
Hours of Operation:M-F 9-6,Sa 9-3

Margaret, Oliveri, DDS
4825 CONCORD RD
Beaumont, TX 77703
BRIDENT DENTAL ASSOCIATES
Phone:4093478085
Languages: EN
Hours of Operation:M-F 9-6,Sa 9-3

Margi, Bhavsar, DDS
4825 CONCORD RD
Beaumont, TX 77703
BRIDENT DENTAL ASSOCIATES
Phone:4093478085
Languages: EN
Hours of Operation:M-F 9-6,Sa 9-3

Martin, Yu, DDS
4825 CONCORD RD
Beaumont, TX 77703
BRIDENT DENTAL ASSOCIATES
Phone:4093478085
Languages: EN
Hours of Operation:M-F 9-6,Sa 9-3

Meena, Patyal, DMD
4825 CONCORD RD
Beaumont, TX 77703
BRIDENT DENTAL ASSOCIATES
Phone:4093478085
Languages: EN
Hours of Operation:M-F 9-6,Sa 9-3

Meha, Patel, DDS
4825 CONCORD RD
Beaumont, TX 77703
BRIDENT DENTAL ASSOCIATES
Phone:4093478085
Languages: EN
Hours of Operation:M-F 9-6,Sa 9-3

Min Young, An, DMD
4825 CONCORD RD
Beaumont, TX 77703
BRIDENT DENTAL ASSOCIATES
Phone:4093478085
Languages: EN
Hours of Operation:M-F 9-6,Sa 9-3

☐ Cultural Competence Training
☑ Accepting New Patients
⊘ Not Accepting New Patients
Telemedicine
ADA Accessible
Same Day Walk-in Appt
♥ Healthy Texas Women Provider
24-Hour Pharmacy
DME Pharmacy
Requires Referral
Requires Prior Authorization

If you have questions, please call Community DualCare Aligned (HMO D-SNP) at 1.833.276.8306 or TTY 711, October 1 through March 31, 8:00 am to 8:00 pm, 7 days a week and April 1 through September 30, Monday through Friday, 8:00 am to 8:00 pm. The call is free. For more information, visit **www.communityhealthchoice.org/medicare**.

C. Community DualCare Aligned (HMO D-SNP)'s List of Network Providers / Lista de proveedores de la red

Mitchell, Rosen, DDS
4825 CONCORD RD
Beaumont, TX 77703
BRIDENT DENTAL ASSOCIATES
Phone:4093478085
Languages: EN
Hours of Operation:M-F 9-6,Sa 9-3

Mohammad, Methani, DDS
4825 CONCORD RD
Beaumont, TX 77703
BRIDENT DENTAL ASSOCIATES
Phone:4093478085
Languages: EN
Hours of Operation:M-F 9-6,Sa 9-3

Mojtaba, Madani, DDS
4825 CONCORD RD
Beaumont, TX 77703
BRIDENT DENTAL ASSOCIATES
Phone:4093478085
Languages: EN
Hours of Operation:M-F 9-6,Sa 9-3

Mostafa, Madani, DDS
4825 CONCORD RD
Beaumont, TX 77703
BRIDENT DENTAL ASSOCIATES
Phone:4093478085
Languages: EN
Hours of Operation:M-F 9-6,Sa 9-3

Mudher, Al Mudhafar, DMD
4825 CONCORD RD
Beaumont, TX 77703
BRIDENT DENTAL ASSOCIATES
Phone:4093478085
Languages: EN
Hours of Operation:M-F 9-6,Sa 9-3

Nadia, Tahvilian, DDS
4825 CONCORD RD
Beaumont, TX 77703
BRIDENT DENTAL ASSOCIATES
Phone:4093478085
Languages: EN
Hours of Operation:M-F 9-6,Sa 9-3

Narayana, Enuganti, DDS
4825 CONCORD RD
Beaumont, TX 77703
BRIDENT DENTAL ASSOCIATES
Phone:4093478085
Languages: EN
Hours of Operation:M-F 9-6,Sa 9-3

Nawar, Aljanabi, DMD
4825 CONCORD RD
Beaumont, TX 77703
BRIDENT DENTAL ASSOCIATES
Phone:4093478085
Languages: EN
Hours of Operation:M-F 9-6,Sa 9-3

Neelima, Cherukumalli, DMD
4825 CONCORD RD
Beaumont, TX 77703
BRIDENT DENTAL ASSOCIATES
Phone:4093478085
Languages: EN
Hours of Operation:M-F 9-6,Sa 9-3

Neema, Pokhrel, DMD
4825 CONCORD RD
Beaumont, TX 77703
BRIDENT DENTAL ASSOCIATES
Phone:4093478085
Languages: EN
Hours of Operation:M-F 9-6,Sa 9-3

Olagoke, Masha, DDS
860 S 11TH ST
Beaumont, TX 77701
JASPER FAMILY DENTAL - BEAUMON
Phone:4097774747
Languages: EN
Hours of Operation:M-F 9-5:30

Osagiemwangbon, Omoirawua, DDS
4825 CONCORD RD
Beaumont, TX 77703
BRIDENT DENTAL ASSOCIATES
Phone:4093478085
Languages: EN
Hours of Operation:M-F 9-6,Sa 9-3

Paul, Hung, DDS
4825 CONCORD RD
Beaumont, TX 77703
BRIDENT DENTAL ASSOCIATES
Phone:4093478085
Languages: EN
Hours of Operation:M-F 9-6,Sa 9-3

Polyxeni, Konti, DDS
4825 CONCORD RD
Beaumont, TX 77703
BRIDENT DENTAL ASSOCIATES
Phone:4093478085
Languages: EN
Hours of Operation:M-F 9-6,Sa 9-3

Puja, Sainju, DDS
4825 CONCORD RD
Beaumont, TX 77703
BRIDENT DENTAL ASSOCIATES
Phone:4093478085
Languages: EN
Hours of Operation:M-F 9-6,Sa 9-3

☐ Capacitación en Competencia Cultural
☑ Se aceptan nuevos pacientes
⃠ No se aceptan nuevos pacientes
Telemedicina
Accesible según la ADA
Visita sin cita previa el mismo día
♥ Proveedor del programa Mujeres Saludables de Texas
Farmacia abierta las 24 horas
Farmacia de equipos médicos duraderos (DME)
Requiere referencia médica
Requiere autorización previa

Si tiene preguntas, llame a Community DualCare Integrated Aligned (HMO D-SNPal 1.833.276.8306 o TTY 711. Del 1 de octubre al 31 de marzo, de 8:00 a. m. a 8:00 p. m., los 7 días de la semana; del 1 de abril al 30 de septiembre, de lunes a viernes, de 8:00 a. m. a 8:00 p. m. La llamada es gratis. Más información: **CommunityHealthChoice.org/medicare.**

C. Community DualCare Aligned (HMO D-SNP)'s List of Network Providers / Lista de proveedores de la red

Purvi, Nayak, DDS
4825 CONCORD RD
Beaumont, TX 77703
BRIDENT DENTAL ASSOCIATES
Phone:4093478085
Languages: EN
Hours of Operation:M-F 9-6,Sa 9-3

Purvi, Patel, DDS
4825 CONCORD RD
Beaumont, TX 77703
BRIDENT DENTAL ASSOCIATES
Phone:4093478085
Languages: EN
Hours of Operation:M-F 9-6,Sa 9-3

Randolph, Ibarra, DDS
4825 CONCORD RD
Beaumont, TX 77703
BRIDENT DENTAL ASSOCIATES
Phone:4093478085
Languages: EN
Hours of Operation:M-F 9-6,Sa 9-3

Reena, Abraham, DDS
4825 CONCORD RD
Beaumont, TX 77703
BRIDENT DENTAL ASSOCIATES
Phone:4093478085
Languages: EN
Hours of Operation:M-F 9-6,Sa 9-3

Rowan Alex, Lee, DDS
4825 CONCORD RD
Beaumont, TX 77703
BRIDENT DENTAL ASSOCIATES
Phone:4093478085
Languages: EN
Hours of Operation:M-F 9-6,Sa 9-3

Sahar, Farooq, DDS
4825 CONCORD RD
Beaumont, TX 77703
BRIDENT DENTAL ASSOCIATES
Phone:4093478085
Languages: EN
Hours of Operation:M-F 9-6,Sa 9-3

Saira, Nawaz, DDS
4825 CONCORD RD
Beaumont, TX 77703
BRIDENT DENTAL ASSOCIATES
Phone:4093478085
Languages: EN
Hours of Operation:M-F 9-6,Sa 9-3

Sangeetha, Gajendran Sarah, DDS
4825 CONCORD RD
Beaumont, TX 77703
BRIDENT DENTAL ASSOCIATES
Phone:4093478085
Languages: EN
Hours of Operation:M-F 9-6,Sa 9-3

Satwinder, Singh, DMD
4825 CONCORD RD
Beaumont, TX 77703
BRIDENT DENTAL ASSOCIATES
Phone:4093478085
Languages: EN
Hours of Operation:M-F 9-6,Sa 9-3

Sehee, Han, DDS
4825 CONCORD RD
Beaumont, TX 77703
BRIDENT DENTAL ASSOCIATES
Phone:4093478085
Languages: EN
Hours of Operation:M-F 9-6,Sa 9-3

Sharad, Davis, DDS
4825 CONCORD RD
Beaumont, TX 77703
BRIDENT DENTAL ASSOCIATES
Phone:4093478085
Languages: EN
Hours of Operation:M-F 9-6,Sa 9-3

Sharon, Kim, DDS
4825 CONCORD RD
Beaumont, TX 77703
BRIDENT DENTAL ASSOCIATES
Phone:4093478085
Languages: EN
Hours of Operation:M-F 9-6,Sa 9-3

Sheena, Philip, DDS
4825 CONCORD RD
Beaumont, TX 77703
BRIDENT DENTAL ASSOCIATES
Phone:4093478085
Languages: EN
Hours of Operation:M-F 9-6,Sa 9-3

Shernique, Wallace, DDS
4825 CONCORD RD
Beaumont, TX 77703
BRIDENT DENTAL ASSOCIATES
Phone:4093478085
Languages: EN
Hours of Operation:M-F 9-6,Sa 9-3

Sheryl, Stewart, DDS
4825 CONCORD RD
Beaumont, TX 77703
BRIDENT DENTAL ASSOCIATES
Phone:4093478085
Languages: EN
Hours of Operation:M-F 9-6,Sa 9-3

Sonu, Dholakia, DMD
4825 CONCORD RD
Beaumont, TX 77703
BRIDENT DENTAL ASSOCIATES
Phone:4093478085
Languages: EN
Hours of Operation:M-F 9-6,Sa 9-3

☐ Cultural Competence Training
☑ Accepting New Patients
⊘ Not Accepting New Patients
Telemedicine
ADA Accessible
Same Day Walk-in Appt
♥ Healthy Texas Women Provider
24-Hour Pharmacy
DME Pharmacy
Requires Referral
Requires Prior Authorization

If you have questions, please call Community DualCare Aligned (HMO D-SNP) at 1.833.276.8306 or TTY 711, October 1 through March 31, 8:00 am to 8:00 pm, 7 days a week and April 1 through September 30, Monday through Friday, 8:00 am to 8:00 pm. The call is free. For more information, visit **www.communityhealthchoice.org/medicare**.

C. Community DualCare Aligned (HMO D-SNP)'s List of Network Providers / Lista de proveedores de la red

Soujanya, Maddipati, DDS
4825 CONCORD RD
Beaumont, TX 77703
BRIDENT DENTAL ASSOCIATES
Phone:4093478085
Languages: EN
Hours of Operation:M-F 9-6,Sa 9-3

Soumava, Sen, DDS
4825 CONCORD RD
Beaumont, TX 77703
BRIDENT DENTAL ASSOCIATES
Phone:4093478085
Languages: EN
Hours of Operation:M-F 9-6,Sa 9-3

Sowmya, Mysore Rajagopal, DDS
4825 CONCORD RD
Beaumont, TX 77703
BRIDENT DENTAL ASSOCIATES
Phone:4093478085
Languages: EN
Hours of Operation:M-F 9-6,Sa 9-3

Stephanie, Vu, DDS
4825 CONCORD RD
Beaumont, TX 77703
BRIDENT DENTAL ASSOCIATES
Phone:4093478085
Languages: EN
Hours of Operation:M-F 9-6,Sa 9-3

Sumathi, Chandrashekhar, DDS
4825 CONCORD RD
Beaumont, TX 77703
BRIDENT DENTAL ASSOCIATES
Phone:4093478085
Languages: EN
Hours of Operation:M-F 9-6,Sa 9-3

Susmitha, Jasti, DMD
4825 CONCORD RD
Beaumont, TX 77703
BRIDENT DENTAL ASSOCIATES
Phone:4093478085
Languages: EN
Hours of Operation:M-F 9-6,Sa 9-3

Swati, Mittal, DDS
4825 CONCORD RD
Beaumont, TX 77703
BRIDENT DENTAL ASSOCIATES
Phone:4093478085
Languages: EN
Hours of Operation:M-F 9-6,Sa 9-3

Tatyana, Pushkareva, DDS
4825 CONCORD RD
Beaumont, TX 77703
BRIDENT DENTAL ASSOCIATES
Phone:4093478085
Languages: EN
Hours of Operation:M-F 9-6,Sa 9-3

Tejas, Patel, DMD
4825 CONCORD RD
Beaumont, TX 77703
BRIDENT DENTAL ASSOCIATES
Phone:4093478085
Languages: EN
Hours of Operation:M-F 9-6,Sa 9-3

Teshana, Murray, DDS
4825 CONCORD RD
Beaumont, TX 77703
BRIDENT DENTAL ASSOCIATES
Phone:4093478085
Languages: EN
Hours of Operation:M-F 9-6,Sa 9-3

Thanh, Truong, DDS
4825 CONCORD RD
Beaumont, TX 77703
BRIDENT DENTAL ASSOCIATES
Phone:4093478085
Languages: EN
Hours of Operation:M-F 9-6,Sa 9-3

Thanhtam, Tran, DDS
4825 CONCORD RD
Beaumont, TX 77703
BRIDENT DENTAL ASSOCIATES
Phone:4093478085
Languages: EN
Hours of Operation:M-F 9-6,Sa 9-3

Thanhvan, Tran, DDS
4825 CONCORD RD
Beaumont, TX 77703
BRIDENT DENTAL ASSOCIATES
Phone:4093478085
Languages: EN
Hours of Operation:M-F 9-6,Sa 9-3

Thi Thi, Nguyen, DDS
4825 CONCORD RD
Beaumont, TX 77703
BRIDENT DENTAL ASSOCIATES
Phone:4093478085
Languages: EN
Hours of Operation:M-F 9-6,Sa 9-3

Thomas, Williams, DDS
695 18TH ST
Beaumont, TX 77706
THOMAS F. WILLIAMS, DDS, INC
Phone:4098389983
Languages: EN
Hours of Operation:M 10-3,TuTh 9-5,W 9-12

☐ Capacitación en Competencia Cultural
☑ Se aceptan nuevos pacientes
⃠ No se aceptan nuevos pacientes
Telemedicina
Accesible según la ADA
Visita sin cita previa el mismo día
♥ Proveedor del programa Mujeres Saludables de Texas
Farmacia abierta las 24 horas
Farmacia de equipos médicos duraderos (DME)
Requiere referencia médica
Requiere autorización previa

Si tiene preguntas, llame a Community DualCare Integrated Aligned (HMO D-SNPal 1.833.276.8306 o TTY 711. Del 1 de octubre al 31 de marzo, de 8:00 a. m. a 8:00 p. m., los 7 días de la semana; del 1 de abril al 30 de septiembre, de lunes a viernes, de 8:00 a. m. a 8:00 p. m. La llamada es gratis. Más información: **CommunityHealthChoice.org/medicare.**

C. Community DualCare Aligned (HMO D-SNP)'s List of Network Providers / Lista de proveedores de la red

Thuy, Truong, DDS
4825 CONCORD RD
Beaumont, TX 77703
BRIDENT DENTAL ASSOCIATES
Phone:4093478085
Languages: EN
Hours of Operation:M-F 9-6,Sa 9-3

Torry, Nguyen, DDS
4825 CONCORD RD
Beaumont, TX 77703
BRIDENT DENTAL ASSOCIATES
Phone:4093478085
Languages: EN
Hours of Operation:M-F 9-6,Sa 9-3

Tracy, Martin, DDS
4825 CONCORD RD
Beaumont, TX 77703
BRIDENT DENTAL ASSOCIATES
Phone:4093478085
Languages: EN
Hours of Operation:M-F 9-6,Sa 9-3

Travis, Bauer, DDS
4825 CONCORD RD
Beaumont, TX 77703
BRIDENT DENTAL ASSOCIATES
Phone:4093478085
Languages: EN
Hours of Operation:M-F 9-6,Sa 9-3

Uttara, Suresh, DDS
4825 CONCORD RD
Beaumont, TX 77703
BRIDENT DENTAL ASSOCIATES
Phone:4093478085
Languages: EN
Hours of Operation:M-F 9-6,Sa 9-3

Van Anh, Mai, DDS
4825 CONCORD RD
Beaumont, TX 77703
BRIDENT DENTAL ASSOCIATES
Phone:4093478085
Languages: EN
Hours of Operation:M-F 9-6,Sa 9-3

Vandana, Soni, DDS
4825 CONCORD RD
Beaumont, TX 77703
BRIDENT DENTAL ASSOCIATES
Phone:4093478085
Languages: EN
Hours of Operation:M-F 9-6,Sa 9-3

Vicky, Matayoshi, DDS
4825 CONCORD RD
Beaumont, TX 77703
BRIDENT DENTAL ASSOCIATES
Phone:4093478085
Languages: EN
Hours of Operation:M-F 9-6,Sa 9-3

Voris, Glasper, DDS
4825 CONCORD RD
Beaumont, TX 77703
BRIDENT DENTAL ASSOCIATES
Phone:4093478085
Languages: EN
Hours of Operation:M-F 9-6,Sa 9-3

Wendy, Cheng, DDS
4825 CONCORD RD
Beaumont, TX 77703
BRIDENT DENTAL ASSOCIATES
Phone:4093478085
Languages: EN
Hours of Operation:M-F 9-6,Sa 9-3

Xiaoxu, Zhu, DDS
4825 CONCORD RD
Beaumont, TX 77703
BRIDENT DENTAL ASSOCIATES
Phone:4093478085
Languages: EN
Hours of Operation:M-F 9-6,Sa 9-3

Yaming, Hu, DDS
4825 CONCORD RD
Beaumont, TX 77703
BRIDENT DENTAL ASSOCIATES
Phone:4093478085
Languages: EN
Hours of Operation:M-F 9-6,Sa 9-3

Yein, Kim, DMD
4825 CONCORD RD
Beaumont, TX 77703
BRIDENT DENTAL ASSOCIATES
Phone:4093478085
Languages: EN
Hours of Operation:M-F 9-6,Sa 9-3

Youna, Park, DDS
4825 CONCORD RD
Beaumont, TX 77703
BRIDENT DENTAL ASSOCIATES
Phone:4093478085
Languages: EN
Hours of Operation:M-F 9-6,Sa 9-3

Zohreh, Golshani, DDS
4825 CONCORD RD
Beaumont, TX 77703
BRIDENT DENTAL ASSOCIATES
Phone:4093478085
Languages: EN
Hours of Operation:M-F 9-6,Sa 9-3

Oral Surgeon

Barbra, Griffin, DDS
4825 CONCORD RD
Beaumont, TX 77703
BRIDENT DENTAL ASSOCIATES
Phone:4093478085
Languages: EN
Hours of Operation:M-F 9-6,Sa 9-3

Barima, Adjei, DDS
4825 CONCORD RD
Beaumont, TX 77703
BRIDENT DENTAL ASSOCIATES
Phone:4093478085
Languages: EN
Hours of Operation:M-F 9-6,Sa 9-3

Carl, Labella, DDS
4825 CONCORD RD
Beaumont, TX 77703
BRIDENT DENTAL ASSOCIATES
Phone:4093478085
Languages: EN
Hours of Operation:M-F 9-6,Sa 9-3

☐ Cultural Competence Training
☑ Accepting New Patients
⊘ Not Accepting New Patients
Telemedicine
ADA Accessible
Same Day Walk-in Appt
♥ Healthy Texas Women Provider
24-Hour Pharmacy
DME Pharmacy
Requires Referral
Requires Prior Authorization

If you have questions, please call Community DualCare Aligned (HMO D-SNP) at 1.833.276.8306 or TTY 711, October 1 through March 31, 8:00 am to 8:00 pm, 7 days a week and April 1 through September 30, Monday through Friday, 8:00 am to 8:00 pm. The call is free. For more information, visit **www.communityhealthchoice.org/medicare**.

C. Community DualCare Aligned (HMO D-SNP)'s List of Network Providers / Lista de proveedores de la red

Ryan, Carmichael, DDS
4825 CONCORD RD
Beaumont, TX 77703
BRIDENT DENTAL ASSOCIATES
Phone:4093478085
Languages: EN
Hours of Operation:M-F 9-6,Sa 9-3

Periodontist

Anukampa, Dutt, DDS
4825 CONCORD RD
Beaumont, TX 77703
BRIDENT DENTAL ASSOCIATES
Phone:4093478085
Languages: EN
Hours of Operation:M-F 9-6,Sa 9-3

Chol, Chong, DMD
4825 CONCORD RD
Beaumont, TX 77703
BRIDENT DENTAL ASSOCIATES
Phone:4093478085
Languages: EN
Hours of Operation:M-F 9-6,Sa 9-3

Jiayin, Tan, DDS
4825 CONCORD RD
Beaumont, TX 77703
BRIDENT DENTAL ASSOCIATES
Phone:4093478085
Languages: EN
Hours of Operation:M-F 9-6,Sa 9-3

Martin, Fu, DMD
4825 CONCORD RD
Beaumont, TX 77703
BRIDENT DENTAL ASSOCIATES
Phone:4093478085
Languages: EN
Hours of Operation:M-F 9-6,Sa 9-3

Mohamed, Khaled, DDS
4825 CONCORD RD
Beaumont, TX 77703
BRIDENT DENTAL ASSOCIATES
Phone:4093478085
Languages: EN
Hours of Operation:M-F 9-6,Sa 9-3

Sing Wai, Wong, DDS
4825 CONCORD RD
Beaumont, TX 77703
BRIDENT DENTAL ASSOCIATES
Phone:4093478085
Languages: EN
Hours of Operation:M-F 9-6,Sa 9-3

Vijaya Lakshmi Pavani, Molli, DDS
4825 CONCORD RD
Beaumont, TX 77703
BRIDENT DENTAL ASSOCIATES
Phone:4093478085
Languages: EN
Hours of Operation:M-F 9-6,Sa 9-3

Prosthodontist

Mohammed, Rawas, DMD
4825 CONCORD RD
Beaumont, TX 77703
BRIDENT DENTAL ASSOCIATES
Phone:4093478085
Languages: EN
Hours of Operation:M-F 9-6,Sa 9-3

Trusha, Doshi, BDS
4825 CONCORD RD
Beaumont, TX 77703
BRIDENT DENTAL ASSOCIATES
Phone:4093478085
Languages: EN
Hours of Operation:M-F 9-6,Sa 9-3

BELLAIRE

General Dentist

Christiana, Foreman, DDS
6800 WEST LOOP S
Bellaire, TX 77401
ST HOPE FOUNDATION, INC
Phone:2818227856
Languages: EN
Hours of Operation:MTuWTh 8-5,F 9-1,Sa 8-1

Emeka, Asa, DDS
6800 WEST LOOP S
Bellaire, TX 77401
ST HOPE FOUNDATION, INC
Phone:2818227856
Languages: EN
Hours of Operation:MTuWTh 8-5,F 9-1,Sa 8-1

Hung, Le, DDS
6800 WEST LOOP S
Bellaire, TX 77401
ST HOPE FOUNDATION, INC
Phone:2818227856
Languages: EN
Hours of Operation:MTuWTh 8-5,F 9-1,Sa 8-1

Roli, Emiko, DDS
6800 WEST LOOP S
Bellaire, TX 77401
ST HOPE FOUNDATION, INC
Phone:2818227856
Languages: EN
Hours of Operation:MTuWTh 8-5,F 9-1,Sa 8-1

BROOKSHIRE

General Dentist

Mohammad, Moridnia, DDS
3603 FRONT ST
Brookshire, TX 77423
BROOKSHIRE SMILE DENTAL
Phone:2819341010
Languages: EN
Hours of Operation:MTuWTh 9-5,FSa 9-2

☐ Capacitación en Competencia Cultural
☑ Se aceptan nuevos pacientes
⃠ No se aceptan nuevos pacientes
Telemedicina
Accesible según la ADA
Visita sin cita previa el mismo día
♥ Proveedor del programa Mujeres Saludables de Texas
Farmacia abierta las 24 horas
Farmacia de equipos médicos duraderos (DME)
Requiere referencia médica
Requiere autorización previa

Si tiene preguntas, llame a Community DualCare Integrated Aligned (HMO D-SNPal 1.833.276.8306 o TTY 711. Del 1 de octubre al 31 de marzo, de 8:00 a. m. a 8:00 p. m., los 7 días de la semana; del 1 de abril al 30 de septiembre, de lunes a viernes, de 8:00 a. m. a 8:00 p. m. La llamada es gratis. Más información: **CommunityHealthChoice.org/medicare.**

C. Community DualCare Aligned (HMO D-SNP)'s List of Network Providers / Lista de proveedores de la red

CHANNELVIEW

General Dentist

Reza, Rahgozar, DDS
14815 WOOD-FOREST BLVD
Channelview, TX 77530
SIMA FAMILY DENTAL
Phone:2814576444
Languages: EN
Hours of Operation:MTuThF 9-5,W 9-2

CLEVELAND

General Dentist

Ameen, Dar, DMD
106 TRULY PLZ
Cleveland, TX 77327
TRINITY DENTAL
Phone:2817466564
Languages: EN
Hours of Operation:MTuWTh 9-5,F 9-3

CONROE

General Dentist

Alissa, Medina, DMD
605 S CONROE MEDICAL DR
Conroe, TX 77304
LONE STAR COMMUNITY HEALTH CEN
Phone:9365394004
Languages: EN
Hours of Operation:M-F 8-5

Christiana, Foreman, DDS
1414 S FRAZIER ST
Conroe, TX 77301
ST HOPE FOUNDATION INC
Phone:9364412440
Languages: EN
Hours of Operation:MTuWTh 8-5,F 9-1,Sa 8-12

Emeka, Asa, DDS
1414 S FRAZIER ST
Conroe, TX 77301
ST HOPE FOUNDATION INC
Phone:9364412440
Languages: EN
Hours of Operation:MTuWTh 8-5,F 9-1,Sa 8-12

Emily, Wright, DDS
605 S CONROE MEDICAL DR
Conroe, TX 77304
LONE STAR COMMUNITY HEALTH CEN
Phone:9365394004
Languages: EN
Hours of Operation:M-F 8-5

Geetika, Rastogi, DMD
14756 FM 1485 RD
Conroe, TX 77306
GRANGERLAND DENTAL PLLC
Phone:9362800048
Languages: EN
Hours of Operation:M-F 9-5:30

Hung, Le, DDS
1414 S FRAZIER ST
Conroe, TX 77301
ST HOPE FOUNDATION INC
Phone:9364412440
Languages: EN
Hours of Operation:MTuWTh 8-5,F 9-1,Sa 8-12

Kyle, Tran, DDS
1304 W DAVIS ST
Conroe, TX 77304
TRINITY DENTAL
Phone:9362091548
Languages: EN
Hours of Operation:MTuWTh 9-5,F 9-3

Mina, Gendy, DDS
1304 W DAVIS ST
Conroe, TX 77304
TRINITY DENTAL
Phone:9362091548
Languages: EN
Hours of Operation:MTuWTh 9-5,F 9-3

Nisarg, Shah, DMD
14756 FM 1485 RD
Conroe, TX 77306
GRANGERLAND DENTAL PLLC
Phone:9362800048
Languages: EN
Hours of Operation:M-F 9-5:30

Roli, Emiko, DDS
1414 S FRAZIER ST
Conroe, TX 77301
ST HOPE FOUNDATION INC
Phone:9364412440
Languages: EN
Hours of Operation:MTuWTh 8-5,F 9-1,Sa 8-12

Tuka, Altekreeti, DDS
1304 W DAVIS ST
Conroe, TX 77304
TRINITY DENTAL
Phone:9362091548
Languages: EN
Hours of Operation:MTuWTh 9-5,F 9-3

Uyen, Hoang, DDS
14756 FM 1485 RD
Conroe, TX 77306
GRANGERLAND DENTAL PLLC
Phone:9362800048
Languages: EN
Hours of Operation:M-F 9-5:30

Vanessa, Muniz, DDS
605 S CONROE MEDICAL DR
Conroe, TX 77304
LONE STAR COMMUNITY HEALTH CEN
Phone:9365394004
Languages: EN
Hours of Operation:M-F 8-5

CROSBY

General Dentist

Abdulrahman, Morsi, DMD
14270 FM 2100 RD
Crosby, TX 77532
CROSBY FAMILY DENTAL INC.
Phone:2813284900
Languages: EN
Hours of Operation:M-F 9-5:30

☐ Cultural Competence Training
☑ Accepting New Patients
⊘ Not Accepting New Patients
Telemedicine
ADA Accessible
Same Day Walk-in Appt
♥ Healthy Texas Women Provider
24-Hour Pharmacy
DME Pharmacy
Requires Referral
Requires Prior Authorization

If you have questions, please call Community DualCare Aligned (HMO D-SNP) at 1.833.276.8306 or TTY 711, October 1 through March 31, 8:00 am to 8:00 pm, 7 days a week and April 1 through September 30, Monday through Friday, 8:00 am to 8:00 pm. The call is free. For more information, visit **www.communityhealthchoice.org/medicare**.

C. Community DualCare Aligned (HMO D-SNP)'s List of Network Providers / Lista de proveedores de la red

Ahmad, Moayyed, DMD
14045 FM 2100 RD
Crosby, TX 77532
TRINITY DENTAL
Phone:2813282222
Languages: EN
Hours of Operation:MTuWTh 9-5,F 9-3

Ajmal, Khalid, DMD
14045 FM 2100 RD
Crosby, TX 77532
TRINITY DENTAL
Phone:2813282222
Languages: EN
Hours of Operation:MTuWTh 9-5,F 9-3

Alexandria, Talley, DDS
14270 FM 2100 RD
Crosby, TX 77532
CROSBY FAMILY DENTAL INC.
Phone:2813284900
Languages: EN
Hours of Operation:M-F 9-5:30

Douglas, Rossi, DDS
14270 FM 2100 RD
Crosby, TX 77532
CROSBY FAMILY DENTAL INC.
Phone:2813284900
Languages: EN
Hours of Operation:M-F 9-5:30

Huy, Nguyen, DMD
14270 FM 2100 RD
Crosby, TX 77532
CROSBY FAMILY DENTAL INC.
Phone:2813284900
Languages: EN
Hours of Operation:M-F 9-5:30

Kyle, Tran, DDS
14045 FM 2100 RD
Crosby, TX 77532
TRINITY DENTAL
Phone:2813282222
Languages: EN
Hours of Operation:MTuWTh 9-5,F 9-3

Mina, Gendy, DDS
14045 FM 2100 RD
Crosby, TX 77532
TRINITY DENTAL
Phone:2813282222
Languages: EN
Hours of Operation:MTuWTh 9-5,F 9-3

Tehaum, Saood, DMD
14045 FM 2100 RD
Crosby, TX 77532
TRINITY DENTAL
Phone:2813282222
Languages: EN
Hours of Operation:MTuWTh 9-5,F 9-3

CYPRESS

Endodontist

Hongjiao, Ouyang, DMD
15040 FAIRFIELD VILLAGE SQUARE
Cypress, TX 77433
FAIRFIELD DENTAL CARE & ORTHOD
Phone:2812566190
Languages: EN
Hours of Operation:M-F 7-6,Sa 8-1

General Dentist

Afifa, Mehmood, DDS
15040 FAIRFIELD VILLAGE SQUARE
Cypress, TX 77433
FAIRFIELD DENTAL CARE & ORTHOD
Phone:2812566190
Languages: EN
Hours of Operation:M-F 7-6,Sa 8-1

Alan, Soriano, DDS
15040 FAIRFIELD VILLAGE SQUARE
Cypress, TX 77433
FAIRFIELD DENTAL CARE & ORTHOD
Phone:2812566190
Languages: EN
Hours of Operation:M-F 7-6,Sa 8-1

Aliasgar, Mogri, DDS
17330 SPRING CYPRESS RD
Cypress, TX 77429
SPRING CYPRESS DENTAL
Phone:2812563222
Languages: EN
Hours of Operation:MW 8-5,TuTh 9-6,F 7-4,Sa 8-12

Alina, Nedea, DDS
15040 FAIRFIELD VILLAGE SQUARE
Cypress, TX 77433
FAIRFIELD DENTAL CARE & ORTHOD
Phone:2812566190
Languages: EN
Hours of Operation:M-F 7-6,Sa 8-1

Aliya, Qureshi, DDS
15040 FAIRFIELD VILLAGE SQUARE
Cypress, TX 77433
FAIRFIELD DENTAL CARE & ORTHOD
Phone:2812566190
Languages: EN
Hours of Operation:M-F 7-6,Sa 8-1

Allison, Tape, DMD
15040 FAIRFIELD VILLAGE SQUARE
Cypress, TX 77433
FAIRFIELD DENTAL CARE & ORTHOD
Phone:2812566190
Languages: EN
Hours of Operation:M-F 7-6,Sa 8-1

Anh Tuyet, Nguyen, DDS
15040 FAIRFIELD VILLAGE SQUARE
Cypress, TX 77433
FAIRFIELD DENTAL CARE & ORTHOD
Phone:2812566190
Languages: EN
Hours of Operation:M-F 7-6,Sa 8-1

☐ Capacitación en Competencia Cultural
☑ Se aceptan nuevos pacientes
⃠ No se aceptan nuevos pacientes
Telemedicina
Accesible según la ADA
Visita sin cita previa el mismo día
♥ Proveedor del programa Mujeres Saludables de Texas
Farmacia abierta las 24 horas
Farmacia de equipos médicos duraderos (DME)
Requiere referencia médica
Requiere autorización previa

Si tiene preguntas, llame a Community DualCare Integrated Aligned (HMO D-SNPal 1.833.276.8306 o TTY 711. Del 1 de octubre al 31 de marzo, de 8:00 a. m. a 8:00 p. m., los 7 días de la semana; del 1 de abril al 30 de septiembre, de lunes a viernes, de 8:00 a. m. a 8:00 p. m. La llamada es gratis. Más información: **CommunityHealthChoice.org/medicare.**

C. Community DualCare Aligned (HMO D-SNP)'s List of Network Providers / Lista de proveedores de la red

Anna, Lee, DDS
15040 FAIRFIELD VILLAGE SQUARE
Cypress, TX 77433
FAIRFIELD DENTAL CARE & ORTHOD
Phone:2812566190
Languages: EN
Hours of Operation:M-F 7-6,Sa 8-1

Anne-Laure, Orlaska, DDS
15040 FAIRFIELD VILLAGE SQUARE
Cypress, TX 77433
FAIRFIELD DENTAL CARE & ORTHOD
Phone:2812566190
Languages: EN
Hours of Operation:M-F 7-6,Sa 8-1

Anuradha, Gade, DDS
15040 FAIRFIELD VILLAGE SQUARE
Cypress, TX 77433
FAIRFIELD DENTAL CARE & ORTHOD
Phone:2812566190
Languages: EN
Hours of Operation:M-F 7-6,Sa 8-1

Apurva, Patel, DMD
15040 FAIRFIELD VILLAGE SQUARE
Cypress, TX 77433
FAIRFIELD DENTAL CARE & ORTHOD
Phone:2812566190
Languages: EN
Hours of Operation:M-F 7-6,Sa 8-1

Arpankumar, Patel, DDS
15040 FAIRFIELD VILLAGE SQUARE
Cypress, TX 77433
FAIRFIELD DENTAL CARE & ORTHOD
Phone:2812566190
Languages: EN
Hours of Operation:M-F 7-6,Sa 8-1

Ashni, Shah, DDS
15040 FAIRFIELD VILLAGE SQUARE
Cypress, TX 77433
FAIRFIELD DENTAL CARE & ORTHOD
Phone:2812566190
Languages: EN
Hours of Operation:M-F 7-6,Sa 8-1

Bansri, Mehta, DMD
21350 FM 529
Cypress, TX 77433
WESTGREEN DENTAL & ORTHODONTIC
Phone:2817617610
Languages: EN
Hours of Operation:M-F 9-5:30

Bhagyashree, Patki, DDS
21350 FM 529
Cypress, TX 77433
WESTGREEN DENTAL & ORTHODONTIC
Phone:2817617610
Languages: EN
Hours of Operation:M-F 9-5:30

Bilal, Almasri, DDS
15040 FAIRFIELD VILLAGE SQUARE
Cypress, TX 77433
FAIRFIELD DENTAL CARE & ORTHOD
Phone:2812566190
Languages: EN
Hours of Operation:M-F 7-6,Sa 8-1

Bita, Maharlouei, DDS
15040 FAIRFIELD VILLAGE SQUARE
Cypress, TX 77433
FAIRFIELD DENTAL CARE & ORTHOD
Phone:2812566190
Languages: EN
Hours of Operation:M-F 7-6,Sa 8-1

Carlos, Diaz-Laboy, DMD
15040 FAIRFIELD VILLAGE SQUARE
Cypress, TX 77433
FAIRFIELD DENTAL CARE & ORTHOD
Phone:2812566190
Languages: EN
Hours of Operation:M-F 7-6,Sa 8-1

Chia, Hsu, DDS
15040 FAIRFIELD VILLAGE SQUARE
Cypress, TX 77433
FAIRFIELD DENTAL CARE & ORTHOD
Phone:2812566190
Languages: EN
Hours of Operation:M-F 7-6,Sa 8-1

Christopher, Aguirre, DDS
15040 FAIRFIELD VILLAGE SQUARE
Cypress, TX 77433
FAIRFIELD DENTAL CARE & ORTHOD
Phone:2812566190
Languages: EN
Hours of Operation:M-F 7-6,Sa 8-1

Christopher, Egede, DDS
15040 FAIRFIELD VILLAGE SQUARE
Cypress, TX 77433
FAIRFIELD DENTAL CARE & ORTHOD
Phone:2812566190
Languages: SP
Hours of Operation:M-F 7-6,Sa 8-1

Christopher, Pack, DDS
15040 FAIRFIELD VILLAGE SQUARE
Cypress, TX 77433
FAIRFIELD DENTAL CARE & ORTHOD
Phone:2812566190
Languages: EN
Hours of Operation:M-F 7-6,Sa 8-1

☐ Cultural Competence Training
☑ Accepting New Patients
⊘ Not Accepting New Patients
Telemedicine
ADA Accessible
Same Day Walk-in Appt
♥ Healthy Texas Women Provider
24-Hour Pharmacy
DME Pharmacy
Requires Referral
Requires Prior Authorization

If you have questions, please call Community DualCare Aligned (HMO D-SNP) at 1.833.276.8306 or TTY 711, October 1 through March 31, 8:00 am to 8:00 pm, 7 days a week and April 1 through September 30, Monday through Friday, 8:00 am to 8:00 pm. The call is free. For more information, visit **www.communityhealthchoice.org/medicare**.

C. Community DualCare Aligned (HMO D-SNP)'s List of Network Providers / Lista de proveedores de la red

David, Dent, DDS
15040 FAIRFIELD VILLAGE SQUARE
Cypress, TX 77433
FAIRFIELD DENTAL CARE & ORTHOD
Phone:2812566190
Languages: EN
Hours of Operation:M-F 7-6,Sa 8-1

David, Huang, DDS
15040 FAIRFIELD VILLAGE SQUARE
Cypress, TX 77433
FAIRFIELD DENTAL CARE & ORTHOD
Phone:2812566190
Languages: EN
Hours of Operation:M-F 7-6,Sa 8-1

Deborah, Phan, DDS
15040 FAIRFIELD VILLAGE SQUARE
Cypress, TX 77433
FAIRFIELD DENTAL CARE & ORTHOD
Phone:2812566190
Languages: EN
Hours of Operation:M-F 7-6,Sa 8-1

Devang, Patel, DDS
15040 FAIRFIELD VILLAGE SQUARE
Cypress, TX 77433
FAIRFIELD DENTAL CARE & ORTHOD
Phone:2812566190
Languages: EN
Hours of Operation:M-F 7-6,Sa 8-1

Diego, Fernandez Vial, DDS
15040 FAIRFIELD VILLAGE SQUARE
Cypress, TX 77433
FAIRFIELD DENTAL CARE & ORTHOD
Phone:2812566190
Languages: EN
Hours of Operation:M-F 7-6,Sa 8-1

Elham, Pazouki-Golshan, DDS
15040 FAIRFIELD VILLAGE SQUARE
Cypress, TX 77433
FAIRFIELD DENTAL CARE & ORTHOD
Phone:2812566190
Languages: EN
Hours of Operation:M-F 7-6,Sa 8-1

Emily, Lee, DDS
15040 FAIRFIELD VILLAGE SQUARE
Cypress, TX 77433
FAIRFIELD DENTAL CARE & ORTHOD
Phone:2812566190
Languages: EN
Hours of Operation:M-F 7-6,Sa 8-1

Ernest, Aifuwa, DDS
15040 FAIRFIELD VILLAGE SQUARE
Cypress, TX 77433
FAIRFIELD DENTAL CARE & ORTHOD
Phone:2812566190
Languages: EN
Hours of Operation:M-F 7-6,Sa 8-1

Felicia, Weatherall, DDS
14315 CYPRESS ROSEHILL RD
Cypress, TX 77429
CYPRESS MILL DENTAL
Phone:2813734533
Languages: EN
Hours of Operation:MTuW 8-5,Th 8-4,F 9-1

Frederica, Skormin, DDS
15040 FAIRFIELD VILLAGE SQUARE
Cypress, TX 77433
FAIRFIELD DENTAL CARE & ORTHOD
Phone:2812566190
Languages: EN
Hours of Operation:M-F 7-6,Sa 8-1

Geetika, Rastogi, DMD
21350 FM 529
Cypress, TX 77433
WESTGREEN DENTAL & ORTHODONTIC
Phone:2817617610
Languages: EN
Hours of Operation:M-F 9-5:30

Gilbert, Mwanyange, DMD
15040 FAIRFIELD VILLAGE SQUARE
Cypress, TX 77433
FAIRFIELD DENTAL CARE & ORTHOD
Phone:2812566190
Languages: EN
Hours of Operation:M-F 7-6,Sa 8-1

Gloria, Umutangana, DDS
15040 FAIRFIELD VILLAGE SQUARE
Cypress, TX 77433
FAIRFIELD DENTAL CARE & ORTHOD
Phone:2812566190
Languages: EN
Hours of Operation:M-F 7-6,Sa 8-1

Hazha, Pasha, DDS
21350 FM 529
Cypress, TX 77433
WESTGREEN DENTAL & ORTHODONTIC
Phone:2817617610
Languages: EN
Hours of Operation:M-F 9-5:30

Huma, Hamid, DDS
11803 GRANT RD
Cypress, TX 77429
HUMA HAMID P.C.
Phone:2813749255
Languages: EN
Hours of Operation:MTuThF 8-5,Sa 9-2

☐ Capacitación en Competencia Cultural
☑ Se aceptan nuevos pacientes
⃠ No se aceptan nuevos pacientes
Telemedicina
Accesible según la ADA
Visita sin cita previa el mismo día
♥ Proveedor del programa Mujeres Saludables de Texas
Farmacia abierta las 24 horas
Farmacia de equipos médicos duraderos (DME)
Requiere referencia médica
Requiere autorización previa

Si tiene preguntas, llame a Community DualCare Integrated Aligned (HMO D-SNPal 1.833.276.8306 o TTY 711. Del 1 de octubre al 31 de marzo, de 8:00 a. m. a 8:00 p. m., los 7 días de la semana; del 1 de abril al 30 de septiembre, de lunes a viernes, de 8:00 a. m. a 8:00 p. m. La llamada es gratis. Más información: **CommunityHealthChoice.org/medicare.**

C. Community DualCare Aligned (HMO D-SNP)'s List of Network Providers / Lista de proveedores de la red

Ishita, Agarwal, DDS
15040 FAIRFIELD VILLAGE SQUARE
Cypress, TX 77433
FAIRFIELD DENTAL CARE & ORTHOD
Phone:2812566190
Languages: EN
Hours of Operation:M-F 7-6,Sa 8-1

Ivy, Le, DDS
15040 FAIRFIELD VILLAGE SQUARE
Cypress, TX 77433
FAIRFIELD DENTAL CARE & ORTHOD
Phone:2812566190
Languages: EN
Hours of Operation:M-F 7-6,Sa 8-1

Jae, Pi, DDS
15040 FAIRFIELD VILLAGE SQUARE
Cypress, TX 77433
FAIRFIELD DENTAL CARE & ORTHOD
Phone:2812566190
Languages: EN
Hours of Operation:M-F 7-6,Sa 8-1

Janice, Nguyen, DMD
7777 WESTGREEN BLVD
Cypress, TX 774330190
SPRING BRANCH COMMUNITY HEALTH
Phone:7134626565
Languages: EN
Hours of Operation:M-F 8-5

Jasdeep, Nagina, DDS
15040 FAIRFIELD VILLAGE SQUARE
Cypress, TX 77433
FAIRFIELD DENTAL CARE & ORTHOD
Phone:2812566190
Languages: EN
Hours of Operation:M-F 7-6,Sa 8-1

Ji Seok, Kim, DMD
15040 FAIRFIELD VILLAGE SQUARE
Cypress, TX 77433
FAIRFIELD DENTAL CARE & ORTHOD
Phone:2812566190
Languages: EN
Hours of Operation:M-F 7-6,Sa 8-1

John Edwards, Sengson, DDS
15040 FAIRFIELD VILLAGE SQUARE
Cypress, TX 77433
FAIRFIELD DENTAL CARE & ORTHOD
Phone:2812566190
Languages: EN
Hours of Operation:M-F 7-6,Sa 8-1

Joseph, Roberts, DDS
15040 FAIRFIELD VILLAGE SQUARE
Cypress, TX 77433
FAIRFIELD DENTAL CARE & ORTHOD
Phone:2812566190
Languages: EN
Hours of Operation:M-F 7-6,Sa 8-1

Judy, Suh, DDS
15040 FAIRFIELD VILLAGE SQUARE
Cypress, TX 77433
FAIRFIELD DENTAL CARE & ORTHOD
Phone:2812566190
Languages: EN
Hours of Operation:M-F 7-6,Sa 8-1

Kameshkumar, Patel, DDS
15040 FAIRFIELD VILLAGE SQUARE
Cypress, TX 77433
FAIRFIELD DENTAL CARE & ORTHOD
Phone:2812566190
Languages: EN
Hours of Operation:M-F 7-6,Sa 8-1

Kavitha, Rapolu, DDS
15040 FAIRFIELD VILLAGE SQUARE
Cypress, TX 77433
FAIRFIELD DENTAL CARE & ORTHOD
Phone:2812566190
Languages: EN
Hours of Operation:M-F 7-6,Sa 8-1

Kristi, Naranjo, DDS
15040 FAIRFIELD VILLAGE SQUARE
Cypress, TX 77433
FAIRFIELD DENTAL CARE & ORTHOD
Phone:2812566190
Languages: EN
Hours of Operation:M-F 7-6,Sa 8-1

Ladan, Vatani, DDS
15040 FAIRFIELD VILLAGE SQUARE
Cypress, TX 77433
FAIRFIELD DENTAL CARE & ORTHOD
Phone:2812566190
Languages: EN
Hours of Operation:M-F 7-6,Sa 8-1

Liang, Chen, DDS
15040 FAIRFIELD VILLAGE SQUARE
Cypress, TX 77433
FAIRFIELD DENTAL CARE & ORTHOD
Phone:2812566190
Languages: EN
Hours of Operation:M-F 7-6,Sa 8-1

Lily, Xiao, DDS
15040 FAIRFIELD VILLAGE SQUARE
Cypress, TX 77433
FAIRFIELD DENTAL CARE & ORTHOD
Phone:2812566190
Languages: EN
Hours of Operation:M-F 7-6,Sa 8-1

☐ Cultural Competence Training
☑ Accepting New Patients
⊘ Not Accepting New Patients
Telemedicine
ADA Accessible
Same Day Walk-in Appt
♥ Healthy Texas Women Provider
24-Hour Pharmacy
DME Pharmacy
Requires Referral
Requires Prior Authorization

If you have questions, please call Community DualCare Aligned (HMO D-SNP) at 1.833.276.8306 or TTY 711, October 1 through March 31, 8:00 am to 8:00 pm, 7 days a week and April 1 through September 30, Monday through Friday, 8:00 am to 8:00 pm. The call is free. For more information, visit **www.communityhealthchoice.org/medicare**.

C. Community DualCare Aligned (HMO D-SNP)'s List of Network Providers / Lista de proveedores de la red

Lourdes, Tavarez, DDS
15040 FAIRFIELD VILLAGE SQUARE
Cypress, TX 77433
FAIRFIELD DENTAL CARE & ORTHOD
Phone:2812566190
Languages: EN
Hours of Operation:M-F 7-6,Sa 8-1

Luis, Villavicencio Mendez, DMD
15040 FAIRFIELD VILLAGE SQUARE
Cypress, TX 77433
FAIRFIELD DENTAL CARE & ORTHOD
Phone:2812566190
Languages: EN
Hours of Operation:M-F 7-6,Sa 8-1

Manthan, Patel, DDS
15040 FAIRFIELD VILLAGE SQUARE
Cypress, TX 77433
FAIRFIELD DENTAL CARE & ORTHOD
Phone:2812566190
Languages: EN
Hours of Operation:M-F 7-6,Sa 8-1

Margaret, Oliveri, DDS
15040 FAIRFIELD VILLAGE SQUARE
Cypress, TX 77433
FAIRFIELD DENTAL CARE & ORTHOD
Phone:2812566190
Languages: EN
Hours of Operation:M-F 7-6,Sa 8-1

Margi, Bhavsar, DDS
15040 FAIRFIELD VILLAGE SQUARE
Cypress, TX 77433
FAIRFIELD DENTAL CARE & ORTHOD
Phone:2812566190
Languages: EN
Hours of Operation:M-F 7-6,Sa 8-1

Martin, Yu, DDS
15040 FAIRFIELD VILLAGE SQUARE
Cypress, TX 77433
FAIRFIELD DENTAL CARE & ORTHOD
Phone:2812566190
Languages: EN
Hours of Operation:M-F 7-6,Sa 8-1

Meena, Patyal, DMD
15040 FAIRFIELD VILLAGE SQUARE
Cypress, TX 77433
FAIRFIELD DENTAL CARE & ORTHOD
Phone:2812566190
Languages: EN
Hours of Operation:M-F 7-6,Sa 8-1

Meha, Patel, DDS
15040 FAIRFIELD VILLAGE SQUARE
Cypress, TX 77433
FAIRFIELD DENTAL CARE & ORTHOD
Phone:2812566190
Languages: EN
Hours of Operation:M-F 7-6,Sa 8-1

Min Young, An, DMD
15040 FAIRFIELD VILLAGE SQUARE
Cypress, TX 77433
FAIRFIELD DENTAL CARE & ORTHOD
Phone:2812566190
Languages: EN
Hours of Operation:M-F 7-6,Sa 8-1

Mitchell, Rosen, DDS
15040 FAIRFIELD VILLAGE SQUARE
Cypress, TX 77433
FAIRFIELD DENTAL CARE & ORTHOD
Phone:2812566190
Languages: EN
Hours of Operation:M-F 7-6,Sa 8-1

Mohammad, Methani, DDS
15040 FAIRFIELD VILLAGE SQUARE
Cypress, TX 77433
FAIRFIELD DENTAL CARE & ORTHOD
Phone:2812566190
Languages: EN
Hours of Operation:M-F 7-6,Sa 8-1

Mojtaba, Madani, DDS
15040 FAIRFIELD VILLAGE SQUARE
Cypress, TX 77433
FAIRFIELD DENTAL CARE & ORTHOD
Phone:2812566190
Languages: EN
Hours of Operation:M-F 7-6,Sa 8-1

Mostafa, Madani, DDS
15040 FAIRFIELD VILLAGE SQUARE
Cypress, TX 77433
FAIRFIELD DENTAL CARE & ORTHOD
Phone:2812566190
Languages: EN
Hours of Operation:M-F 7-6,Sa 8-1

Mudher, Al Mudhafar, DMD
15040 FAIRFIELD VILLAGE SQUARE
Cypress, TX 77433
FAIRFIELD DENTAL CARE & ORTHOD
Phone:2812566190
Languages: EN
Hours of Operation:M-F 7-6,Sa 8-1

Nadia, Tahvilian, DDS
15040 FAIRFIELD VILLAGE SQUARE
Cypress, TX 77433
FAIRFIELD DENTAL CARE & ORTHOD
Phone:2812566190
Languages: EN
Hours of Operation:M-F 7-6,Sa 8-1

☐ Capacitación en Competencia Cultural
☑ Se aceptan nuevos pacientes
⊘ No se aceptan nuevos pacientes
Telemedicina
Accesible según la ADA
Visita sin cita previa el mismo día
♥ Proveedor del programa Mujeres Saludables de Texas
Farmacia abierta las 24 horas
Farmacia de equipos médicos duraderos (DME)
Requiere referencia médica
Requiere autorización previa

Si tiene preguntas, llame a Community DualCare Integrated Aligned (HMO D-SNPal 1.833.276.8306 o TTY 711. Del 1 de octubre al 31 de marzo, de 8:00 a. m. a 8:00 p. m., los 7 días de la semana; del 1 de abril al 30 de septiembre, de lunes a viernes, de 8:00 a. m. a 8:00 p. m. La llamada es gratis. Más información: **CommunityHealthChoice.org/medicare.**

C. Community DualCare Aligned (HMO D-SNP)'s List of Network Providers / Lista de proveedores de la red

Narayana, Enuganti, DDS
15040 FAIRFIELD VILLAGE SQUARE
Cypress, TX 77433
FAIRFIELD DENTAL CARE & ORTHOD
Phone:2812566190
Languages: EN
Hours of Operation:M-F 7-6,Sa 8-1

Nawar, Aljanabi, DMD
15040 FAIRFIELD VILLAGE SQUARE
Cypress, TX 77433
FAIRFIELD DENTAL CARE & ORTHOD
Phone:2812566190
Languages: EN
Hours of Operation:M-F 7-6,Sa 8-1

Neelima, Cherukumalli, DMD
15040 FAIRFIELD VILLAGE SQUARE
Cypress, TX 77433
FAIRFIELD DENTAL CARE & ORTHOD
Phone:2812566190
Languages: EN
Hours of Operation:M-F 7-6,Sa 8-1

Neema, Pokhrel, DMD
15040 FAIRFIELD VILLAGE SQUARE
Cypress, TX 77433
FAIRFIELD DENTAL CARE & ORTHOD
Phone:2812566190
Languages: EN
Hours of Operation:M-F 7-6,Sa 8-1

Osagiemwangbon, Omoirawua, DDS
15040 FAIRFIELD VILLAGE SQUARE
Cypress, TX 77433
FAIRFIELD DENTAL CARE & ORTHOD
Phone:2812566190
Languages: EN
Hours of Operation:M-F 7-6,Sa 8-1

Paul, Hung, DDS
15040 FAIRFIELD VILLAGE SQUARE
Cypress, TX 77433
FAIRFIELD DENTAL CARE & ORTHOD
Phone:2812566190
Languages: EN
Hours of Operation:M-F 7-6,Sa 8-1

Polyxeni, Konti, DDS
15040 FAIRFIELD VILLAGE SQUARE
Cypress, TX 77433
FAIRFIELD DENTAL CARE & ORTHOD
Phone:2812566190
Languages: EN
Hours of Operation:M-F 7-6,Sa 8-1

Puja, Sainju, DDS
15040 FAIRFIELD VILLAGE SQUARE
Cypress, TX 77433
FAIRFIELD DENTAL CARE & ORTHOD
Phone:2812566190
Languages: EN
Hours of Operation:M-F 7-6,Sa 8-1

Purvi, Nayak, DDS
15040 FAIRFIELD VILLAGE SQUARE
Cypress, TX 77433
FAIRFIELD DENTAL CARE & ORTHOD
Phone:2812566190
Languages: EN
Hours of Operation:M-F 7-6,Sa 8-1

Purvi, Patel, DDS
15040 FAIRFIELD VILLAGE SQUARE
Cypress, TX 77433
FAIRFIELD DENTAL CARE & ORTHOD
Phone:2812566190
Languages: EN
Hours of Operation:M-F 7-6,Sa 8-1

Rahul, Gandhi, DMD
21350 FM 529
Cypress, TX 77433
WESTGREEN DENTAL & ORTHODONTIC
Phone:2817617610
Languages: EN
Hours of Operation:M-F 9-5:30

Randolph, Ibarra, DDS
15040 FAIRFIELD VILLAGE SQUARE
Cypress, TX 77433
FAIRFIELD DENTAL CARE & ORTHOD
Phone:2812566190
Languages: EN
Hours of Operation:M-F 7-6,Sa 8-1

Reena, Abraham, DDS
15040 FAIRFIELD VILLAGE SQUARE
Cypress, TX 77433
FAIRFIELD DENTAL CARE & ORTHOD
Phone:2812566190
Languages: EN
Hours of Operation:M-F 7-6,Sa 8-1

Rowan Alex, Lee, DDS
15040 FAIRFIELD VILLAGE SQUARE
Cypress, TX 77433
FAIRFIELD DENTAL CARE & ORTHOD
Phone:2812566190
Languages: EN
Hours of Operation:M-F 7-6,Sa 8-1

Sahar, Farooq, DDS
15040 FAIRFIELD VILLAGE SQUARE
Cypress, TX 77433
FAIRFIELD DENTAL CARE & ORTHOD
Phone:2812566190
Languages: EN
Hours of Operation:M-F 7-6,Sa 8-1

☐ Cultural Competence Training
☑ Accepting New Patients
⊘ Not Accepting New Patients
Telemedicine
ADA Accessible
Same Day Walk-in Appt
♥ Healthy Texas Women Provider
24-Hour Pharmacy
DME Pharmacy
Requires Referral
Requires Prior Authorization

If you have questions, please call Community DualCare Aligned (HMO D-SNP) at 1.833.276.8306 or TTY 711, October 1 through March 31, 8:00 am to 8:00 pm, 7 days a week and April 1 through September 30, Monday through Friday, 8:00 am to 8:00 pm. The call is free. For more information, visit **www.communityhealthchoice.org/medicare**.

C. Community DualCare Aligned (HMO D-SNP)'s List of Network Providers / Lista de proveedores de la red

Saira, Nawaz, DDS
15040 FAIRFIELD VILLAGE SQUARE
Cypress, TX 77433
FAIRFIELD DENTAL CARE & ORTHOD
Phone:2812566190
Languages: EN
Hours of Operation:M-F 7-6,Sa 8-1

Sangeetha, Gajendran Sarah, DDS
15040 FAIRFIELD VILLAGE SQUARE
Cypress, TX 77433
FAIRFIELD DENTAL CARE & ORTHOD
Phone:2812566190
Languages: EN
Hours of Operation:M-F 7-6,Sa 8-1

Satwinder, Singh, DMD
15040 FAIRFIELD VILLAGE SQUARE
Cypress, TX 77433
FAIRFIELD DENTAL CARE & ORTHOD
Phone:2812566190
Languages: EN
Hours of Operation:M-F 7-6,Sa 8-1

Sehee, Han, DDS
15040 FAIRFIELD VILLAGE SQUARE
Cypress, TX 77433
FAIRFIELD DENTAL CARE & ORTHOD
Phone:2812566190
Languages: EN
Hours of Operation:M-F 7-6,Sa 8-1

Sharad, Davis, DDS
15040 FAIRFIELD VILLAGE SQUARE
Cypress, TX 77433
FAIRFIELD DENTAL CARE & ORTHOD
Phone:2812566190
Languages: EN
Hours of Operation:M-F 7-6,Sa 8-1

Sharon, Kim, DDS
15040 FAIRFIELD VILLAGE SQUARE
Cypress, TX 77433
FAIRFIELD DENTAL CARE & ORTHOD
Phone:2812566190
Languages: EN
Hours of Operation:M-F 7-6,Sa 8-1

Sheena, Philip, DDS
15040 FAIRFIELD VILLAGE SQUARE
Cypress, TX 77433
FAIRFIELD DENTAL CARE & ORTHOD
Phone:2812566190
Languages: EN
Hours of Operation:M-F 7-6,Sa 8-1

Shernique, Wallace, DDS
15040 FAIRFIELD VILLAGE SQUARE
Cypress, TX 77433
FAIRFIELD DENTAL CARE & ORTHOD
Phone:2812566190
Languages: EN
Hours of Operation:M-F 7-6,Sa 8-1

Sheryl, Stewart, DDS
15040 FAIRFIELD VILLAGE SQUARE
Cypress, TX 77433
FAIRFIELD DENTAL CARE & ORTHOD
Phone:2812566190
Languages: EN
Hours of Operation:M-F 7-6,Sa 8-1

Sonu, Dholakia, DMD
15040 FAIRFIELD VILLAGE SQUARE
Cypress, TX 77433
FAIRFIELD DENTAL CARE & ORTHOD
Phone:2812566190
Languages: EN
Hours of Operation:M-F 7-6,Sa 8-1

Soujanya, Maddipati, DDS
15040 FAIRFIELD VILLAGE SQUARE
Cypress, TX 77433
FAIRFIELD DENTAL CARE & ORTHOD
Phone:2812566190
Languages: EN
Hours of Operation:M-F 7-6,Sa 8-1

Soumava, Sen, DDS
15040 FAIRFIELD VILLAGE SQUARE
Cypress, TX 77433
FAIRFIELD DENTAL CARE & ORTHOD
Phone:2812566190
Languages: EN
Hours of Operation:M-F 7-6,Sa 8-1

Sowmya, Mysore Rajagopal, DDS
15040 FAIRFIELD VILLAGE SQUARE
Cypress, TX 77433
FAIRFIELD DENTAL CARE & ORTHOD
Phone:2812566190
Languages: EN
Hours of Operation:M-F 7-6,Sa 8-1

Stephanie, Vu, DDS
15040 FAIRFIELD VILLAGE SQUARE
Cypress, TX 77433
FAIRFIELD DENTAL CARE & ORTHOD
Phone:2812566190
Languages: EN
Hours of Operation:M-F 7-6,Sa 8-1

Sumathi, Chandrashekhar, DDS
15040 FAIRFIELD VILLAGE SQUARE
Cypress, TX 77433
FAIRFIELD DENTAL CARE & ORTHOD
Phone:2812566190
Languages: EN
Hours of Operation:M-F 7-6,Sa 8-1

☐ Capacitación en Competencia Cultural
☑ Se aceptan nuevos pacientes
⃠ No se aceptan nuevos pacientes
Telemedicina
Accesible según la ADA
Visita sin cita previa el mismo día
♥ Proveedor del programa Mujeres Saludables de Texas
Farmacia abierta las 24 horas
Farmacia de equipos médicos duraderos (DME)
Requiere referencia médica
Requiere autorización previa

Si tiene preguntas, llame a Community DualCare Integrated Aligned (HMO D-SNPal 1.833.276.8306 o TTY 711. Del 1 de octubre al 31 de marzo, de 8:00 a. m. a 8:00 p. m., los 7 días de la semana; del 1 de abril al 30 de septiembre, de lunes a viernes, de 8:00 a. m. a 8:00 p. m. La llamada es gratis. Más información: **CommunityHealthChoice.org/medicare.**

C. Community DualCare Aligned (HMO D-SNP)'s List of Network Providers / Lista de proveedores de la red

Susmitha, Jasti, DMD
15040 FAIRFIELD VILLAGE SQUARE
Cypress, TX 77433
FAIRFIELD DENTAL CARE & ORTHOD
Phone:2812566190
Languages: EN
Hours of Operation:M-F 7-6,Sa 8-1

Swati, Mittal, DDS
15040 FAIRFIELD VILLAGE SQUARE
Cypress, TX 77433
FAIRFIELD DENTAL CARE & ORTHOD
Phone:2812566190
Languages: EN
Hours of Operation:M-F 7-6,Sa 8-1

Sydney, Oorlog, DDS
21350 FM 529
Cypress, TX 77433
WESTGREEN DENTAL & ORTHODONTIC
Phone:2817617610
Languages: EN
Hours of Operation:M-F 9-5:30

Tatyana, Pushkareva, DDS
15040 FAIRFIELD VILLAGE SQUARE
Cypress, TX 77433
FAIRFIELD DENTAL CARE & ORTHOD
Phone:2812566190
Languages: EN
Hours of Operation:M-F 7-6,Sa 8-1

Tejas, Patel, DMD
15040 FAIRFIELD VILLAGE SQUARE
Cypress, TX 77433
FAIRFIELD DENTAL CARE & ORTHOD
Phone:2812566190
Languages: EN
Hours of Operation:M-F 7-6,Sa 8-1

Teshana, Murray, DDS
15040 FAIRFIELD VILLAGE SQUARE
Cypress, TX 77433
FAIRFIELD DENTAL CARE & ORTHOD
Phone:2812566190
Languages: EN
Hours of Operation:M-F 7-6,Sa 8-1

Thanh, Truong, DDS
15040 FAIRFIELD VILLAGE SQUARE
Cypress, TX 77433
FAIRFIELD DENTAL CARE & ORTHOD
Phone:2812566190
Languages: EN
Hours of Operation:M-F 7-6,Sa 8-1

Thanhtam, Tran, DDS
15040 FAIRFIELD VILLAGE SQUARE
Cypress, TX 77433
FAIRFIELD DENTAL CARE & ORTHOD
Phone:2812566190
Languages: EN
Hours of Operation:M-F 7-6,Sa 8-1

Thanhvan, Tran, DDS
15040 FAIRFIELD VILLAGE SQUARE
Cypress, TX 77433
FAIRFIELD DENTAL CARE & ORTHOD
Phone:2812566190
Languages: EN
Hours of Operation:M-F 7-6,Sa 8-1

Thi Thi, Nguyen, DDS
15040 FAIRFIELD VILLAGE SQUARE
Cypress, TX 77433
FAIRFIELD DENTAL CARE & ORTHOD
Phone:2812566190
Languages: EN
Hours of Operation:M-F 7-6,Sa 8-1

Thi, Van, DDS
17330 SPRING CYPRESS RD
Cypress, TX 77429
SPRING CYPRESS DENTAL
Phone:2812563222
Languages: EN
Hours of Operation:MW 8-5,TuTh 9-6,F 7-4,Sa 8-12

Thuy, Truong, DDS
15040 FAIRFIELD VILLAGE SQUARE
Cypress, TX 77433
FAIRFIELD DENTAL CARE & ORTHOD
Phone:2812566190
Languages: EN
Hours of Operation:M-F 7-6,Sa 8-1

Torry, Nguyen, DDS
15040 FAIRFIELD VILLAGE SQUARE
Cypress, TX 77433
FAIRFIELD DENTAL CARE & ORTHOD
Phone:2812566190
Languages: EN
Hours of Operation:M-F 7-6,Sa 8-1

Tracy, Martin, DDS
15040 FAIRFIELD VILLAGE SQUARE
Cypress, TX 77433
FAIRFIELD DENTAL CARE & ORTHOD
Phone:2812566190
Languages: EN
Hours of Operation:M-F 7-6,Sa 8-1

Travis, Bauer, DDS
15040 FAIRFIELD VILLAGE SQUARE
Cypress, TX 77433
FAIRFIELD DENTAL CARE & ORTHOD
Phone:2812566190
Languages: EN
Hours of Operation:M-F 7-6,Sa 8-1

☐ Cultural Competence Training
☑ Accepting New Patients
⊘ Not Accepting New Patients
Telemedicine
ADA Accessible
Same Day Walk-in Appt
♥ Healthy Texas Women Provider
24-Hour Pharmacy
DME Pharmacy
Requires Referral
Requires Prior Authorization

If you have questions, please call Community DualCare Aligned (HMO D-SNP) at 1.833.276.8306 or TTY 711, October 1 through March 31, 8:00 am to 8:00 pm, 7 days a week and April 1 through September 30, Monday through Friday, 8:00 am to 8:00 pm. The call is free. For more information, visit **www.communityhealthchoice.org/medicare**.

C. Community DualCare Aligned (HMO D-SNP)'s List of Network Providers / Lista de proveedores de la red

Uttara, Suresh, DDS
15040 FAIRFIELD VILLAGE SQUARE
Cypress, TX 77433
FAIRFIELD DENTAL CARE & ORTHOD
Phone:2812566190
Languages: EN
Hours of Operation:M-F 7-6,Sa 8-1

Van Anh, Mai, DDS
15040 FAIRFIELD VILLAGE SQUARE
Cypress, TX 77433
FAIRFIELD DENTAL CARE & ORTHOD
Phone:2812566190
Languages: EN
Hours of Operation:M-F 7-6,Sa 8-1

Vandana, Soni, DDS
15040 FAIRFIELD VILLAGE SQUARE
Cypress, TX 77433
FAIRFIELD DENTAL CARE & ORTHOD
Phone:2812566190
Languages: EN
Hours of Operation:M-F 7-6,Sa 8-1

Vicky, Matayoshi, DDS
15040 FAIRFIELD VILLAGE SQUARE
Cypress, TX 77433
FAIRFIELD DENTAL CARE & ORTHOD
Phone:2812566190
Languages: EN
Hours of Operation:M-F 7-6,Sa 8-1

Voris, Glasper, DDS
15040 FAIRFIELD VILLAGE SQUARE
Cypress, TX 77433
FAIRFIELD DENTAL CARE & ORTHOD
Phone:2812566190
Languages: EN
Hours of Operation:M-F 7-6,Sa 8-1

Wendy, Cheng, DDS
15040 FAIRFIELD VILLAGE SQUARE
Cypress, TX 77433
FAIRFIELD DENTAL CARE & ORTHOD
Phone:2812566190
Languages: EN
Hours of Operation:M-F 7-6,Sa 8-1

Xiaoxu, Zhu, DDS
15040 FAIRFIELD VILLAGE SQUARE
Cypress, TX 77433
FAIRFIELD DENTAL CARE & ORTHOD
Phone:2812566190
Languages: EN
Hours of Operation:M-F 7-6,Sa 8-1

Yaming, Hu, DDS
15040 FAIRFIELD VILLAGE SQUARE
Cypress, TX 77433
FAIRFIELD DENTAL CARE & ORTHOD
Phone:2812566190
Languages: EN
Hours of Operation:M-F 7-6,Sa 8-1

Yein, Kim, DMD
15040 FAIRFIELD VILLAGE SQUARE
Cypress, TX 77433
FAIRFIELD DENTAL CARE & ORTHOD
Phone:2812566190
Languages: EN
Hours of Operation:M-F 7-6,Sa 8-1

Youna, Park, DDS
15040 FAIRFIELD VILLAGE SQUARE
Cypress, TX 77433
FAIRFIELD DENTAL CARE & ORTHOD
Phone:2812566190
Languages: EN
Hours of Operation:M-F 7-6,Sa 8-1

Zohreh, Golshani, DDS
15040 FAIRFIELD VILLAGE SQUARE
Cypress, TX 77433
FAIRFIELD DENTAL CARE & ORTHOD
Phone:2812566190
Languages: EN
Hours of Operation:M-F 7-6,Sa 8-1

Oral Surgeon

Barbra, Griffin, DDS
15040 FAIRFIELD VILLAGE SQUARE
Cypress, TX 77433
FAIRFIELD DENTAL CARE & ORTHOD
Phone:2812566190
Languages: EN
Hours of Operation:M-F 7-6,Sa 8-1

Barima, Adjei, DDS
15040 FAIRFIELD VILLAGE SQUARE
Cypress, TX 77433
FAIRFIELD DENTAL CARE & ORTHOD
Phone:2812566190
Languages: EN
Hours of Operation:M-F 7-6,Sa 8-1

Carl, Labella, DDS
15040 FAIRFIELD VILLAGE SQUARE
Cypress, TX 77433
FAIRFIELD DENTAL CARE & ORTHOD
Phone:2812566190
Languages: EN
Hours of Operation:M-F 7-6,Sa 8-1

Ryan, Carmichael, DDS
15040 FAIRFIELD VILLAGE SQUARE
Cypress, TX 77433
FAIRFIELD DENTAL CARE & ORTHOD
Phone:2812566190
Languages: EN
Hours of Operation:M-F 7-6,Sa 8-1

☐ Capacitación en Competencia Cultural
☑ Se aceptan nuevos pacientes
⃠ No se aceptan nuevos pacientes
Telemedicina
Accesible según la ADA
Visita sin cita previa el mismo día
♥ Proveedor del programa Mujeres Saludables de Texas
Farmacia abierta las 24 horas
Farmacia de equipos médicos duraderos (DME)
Requiere referencia médica
Requiere autorización previa

Si tiene preguntas, llame a Community DualCare Integrated Aligned (HMO D-SNPal 1.833.276.8306 o TTY 711. Del 1 de octubre al 31 de marzo, de 8:00 a. m. a 8:00 p. m., los 7 días de la semana; del 1 de abril al 30 de septiembre, de lunes a viernes, de 8:00 a. m. a 8:00 p. m. La llamada es gratis. Más información: **CommunityHealthChoice.org/medicare.**

C. Community DualCare Aligned (HMO D-SNP)'s List of Network Providers / Lista de proveedores de la red

Periodontist

Anukampa, Dutt, DDS
15040 FAIRFIELD VILLAGE SQUARE
Cypress, TX 77433
FAIRFIELD DENTAL CARE & ORTHOD
Phone:2812566190
Languages: EN
Hours of Operation:M-F 7-6,Sa 8-1

Chol, Chong, DMD
15040 FAIRFIELD VILLAGE SQUARE
Cypress, TX 77433
FAIRFIELD DENTAL CARE & ORTHOD
Phone:2812566190
Languages: EN
Hours of Operation:M-F 7-6,Sa 8-1

Jiayin, Tan, DDS
15040 FAIRFIELD VILLAGE SQUARE
Cypress, TX 77433
FAIRFIELD DENTAL CARE & ORTHOD
Phone:2812566190
Languages: EN
Hours of Operation:M-F 7-6,Sa 8-1

Martin, Fu, DMD
15040 FAIRFIELD VILLAGE SQUARE
Cypress, TX 77433
FAIRFIELD DENTAL CARE & ORTHOD
Phone:2812566190
Languages: EN
Hours of Operation:M-F 7-6,Sa 8-1

Mohamed, Khaled, DDS
15040 FAIRFIELD VILLAGE SQUARE
Cypress, TX 77433
FAIRFIELD DENTAL CARE & ORTHOD
Phone:2812566190
Languages: EN
Hours of Operation:M-F 7-6,Sa 8-1

Sing Wai, Wong, DDS
15040 FAIRFIELD VILLAGE SQUARE
Cypress, TX 77433
FAIRFIELD DENTAL CARE & ORTHOD
Phone:2812566190
Languages: EN
Hours of Operation:M-F 7-6,Sa 8-1

Vijaya Lakshmi Pavani, Molli, DDS
15040 FAIRFIELD VILLAGE SQUARE
Cypress, TX 77433
FAIRFIELD DENTAL CARE & ORTHOD
Phone:2812566190
Languages: EN
Hours of Operation:M-F 7-6,Sa 8-1

Prosthodontist

Mohammed, Rawas, DMD
15040 FAIRFIELD VILLAGE SQUARE
Cypress, TX 77433
FAIRFIELD DENTAL CARE & ORTHOD
Phone:2812566190
Languages: EN
Hours of Operation:M-F 7-6,Sa 8-1

Trusha, Doshi, BDS
15040 FAIRFIELD VILLAGE SQUARE
Cypress, TX 77433
FAIRFIELD DENTAL CARE & ORTHOD
Phone:2812566190
Languages: EN
Hours of Operation:M-F 7-6,Sa 8-1

DAYTON

General Dentist

Paul, Talosig, DMD
402 S WINFREE ST
Dayton, TX 77535
ALL STAR KIDS FAMILY DENTISTRY
Phone:9362582624
Languages: EN
Hours of Operation:MTuW 9-5:30,Th 8-5:30,F 9-4

Supritha, Hangal, DDS
402 S WINFREE ST
Dayton, TX 77535
ALL STAR KIDS FAMILY DENTISTRY
Phone:9362582624
Languages: EN
Hours of Operation:MTuW 9-5:30,Th 8-5:30,F 9-4

DICKINSON

General Dentist

Christiana, Foreman, DDS
3750 MEDICAL PARK DR #150
Dickinson, TX 77539
ST HOPE FOUNDATION INC
Phone:7139554821
Languages: EN
Hours of Operation:MTuWTh 8-5,F 9-1,Sa 8-12

Emeka, Asa, DDS
3750 MEDICAL PARK DR #150
Dickinson, TX 77539
ST HOPE FOUNDATION INC
Phone:7139554821
Languages: EN
Hours of Operation:MTuWTh 8-5,F 9-1,Sa 8-12

Hung, Le, DDS
3750 MEDICAL PARK DR #150
Dickinson, TX 77539
ST HOPE FOUNDATION INC
Phone:7139554821
Languages: EN
Hours of Operation:MTuWTh 8-5,F 9-1,Sa 8-12

☐ Cultural Competence Training
☑ Accepting New Patients
⊘ Not Accepting New Patients
Telemedicine
ADA Accessible
Same Day Walk-in Appt
♥ Healthy Texas Women Provider
24-Hour Pharmacy
DME Pharmacy
Requires Referral
Requires Prior Authorization

If you have questions, please call Community DualCare Aligned (HMO D-SNP) at 1.833.276.8306 or TTY 711, October 1 through March 31, 8:00 am to 8:00 pm, 7 days a week and April 1 through September 30, Monday through Friday, 8:00 am to 8:00 pm. The call is free. For more information, visit **www.communityhealthchoice.org/medicare**.

C. Community DualCare Aligned (HMO D-SNP)'s List of Network Providers / Lista de proveedores de la red

Roli, Emiko, DDS
3750 MEDICAL PARK DR #150
Dickinson, TX 77539
ST HOPE FOUNDATION INC
Phone:7139554821
Languages: EN
Hours of Operation:MTuWTh 8-5,F 9-1,Sa 8-12

FREEPORT

General Dentist

Ahmed, Zawi, DDS
905 N GULF BLVD
Freeport, TX 77541
STEPHEN F AUSTIN COMMUNITY HEA
Phone:2818241490
Languages: EN
Hours of Operation:MTuTh 8-6,W 9-7,F 8-5

Courtney, Jacocks, DDS
905 N GULF BLVD
Freeport, TX 77541
STEPHEN F AUSTIN COMMUNITY HEA
Phone:2818241490
Languages: EN
Hours of Operation:MTuTh 8-6,W 9-7,F 8-5

Jakob, Jalowy, DDS
905 N GULF BLVD
Freeport, TX 77541
STEPHEN F AUSTIN COMMUNITY HEA
Phone:2818241490
Languages: EN
Hours of Operation:MTuTh 8-6,W 9-7,F 8-5

Sravani, Kilaru, DDS
905 N GULF BLVD
Freeport, TX 77541
STEPHEN F AUSTIN COMMUNITY HEA
Phone:2818241490
Languages: EN
Hours of Operation:MTuTh 8-6,W 9-7,F 8-5

Tatsuo, Nishino, DDS
905 N GULF BLVD
Freeport, TX 77541
STEPHEN F AUSTIN COMMUNITY HEA
Phone:2818241490
Languages: EN
Hours of Operation:MTuTh 8-6,W 9-7,F 8-5

GALVESTON

General Dentist

Shahla, Zakerzadeh, DDS
6821 STEWART RD
Galveston, TX 77551
ISLAND DENTAL
Phone:4097410202
Languages: EN
Hours of Operation:M-F 9-6

HOUSTON

Endodontist

Hongjiao, Ouyang, DMD
1173 EDGEBROOK DR
Houston, TX 77034
BRIDENT DENTAL ASSOCIATES
Phone:7135958888
Languages: EN
Hours of Operation:MWF 9-5,TuTh 10-6,Sa 9-3

12052 EAST FWY
Houston, TX 77029
BRIDENT DENTAL ASSOCIATES
Phone:7134515700
Languages: EN
Hours of Operation:MWF 9-5,TuTh 11-7,Sa 9-3

12589 WESTHEIMER RD
Houston, TX 77077
BRIDENT DENTAL ASSOCIATES
Phone:2815585057
Languages: EN
Hours of Operation:MWF 9-5,TuTh 11-7,Sa 9-3

12626 WOOD-FOREST BLVD
Houston, TX 77015
BRIDENT DENTAL & ORTHODONTICS
Phone:7135900999
Languages: EN
Hours of Operation:M-F 10:30-7:30,Sa 8:30-3:30

12805 CULLEN BLVD
Houston, TX 77047
BRIDENT DDS
Phone:7132647333
Languages: EN
Hours of Operation:M-F 9-5,Sa 9-3

12960 EAST FWY
Houston, TX 77015
BRIDENT DDS PC
Phone:7134533559
Languages: EN
Hours of Operation:MF 8-5,TuWTh 9-6

13327 TOMBALL PKWY
Houston, TX 77086
BRIDENT DENTAL - TOMBALL
Phone:2819403086
Languages: EN
Hours of Operation:M-F 9-6,Sa 8-4:30

1503 LITTLE YORK RD
Houston, TX 77093
BRIDENT DDS
Phone:2814752049
Languages: EN
Hours of Operation:M-F 9-6,Sa 8-3

20 E CROSSTIM-BERS ST
Houston, TX 77022
BRIDENT DENTAL & ORTHODONTICS
Phone:7134614770
Languages: EN
Hours of Operation:M 9-6,Tu 11-7,WF 9-5,Th 10-6,Sa 9-3

383 GREENS RD
Houston, TX 77060
BRIDENT DDS
Phone:2818723777
Languages: EN
Hours of Operation:MTuTh 10-6,WF 9-5,Sa 9-3

☐ Capacitación en Competencia Cultural
☑ Se aceptan nuevos pacientes
⃠ No se aceptan nuevos pacientes
Telemedicina
Accesible según la ADA
Visita sin cita previa el mismo día
♥ Proveedor del programa Mujeres Saludables de Texas
Farmacia abierta las 24 horas
Farmacia de equipos médicos duraderos (DME)
Requiere referencia médica
Requiere autorización previa

Si tiene preguntas, llame a Community DualCare Integrated Aligned (HMO D-SNPal 1.833.276.8306 o TTY 711. Del 1 de octubre al 31 de marzo, de 8:00 a. m. a 8:00 p. m., los 7 días de la semana; del 1 de abril al 30 de septiembre, de lunes a viernes, de 8:00 a. m. a 8:00 p. m. La llamada es gratis. Más información: **CommunityHealthChoice.org/medicare.**

C. Community DualCare Aligned (HMO D-SNP)'s List of Network Providers / Lista de proveedores de la red

4407 W FUQUA ST
Houston, TX 77045
BRIDENT DDS
Phone:7134347333
Languages: EN
Hours of Operation:M-F 9-6,Sa 8:30-5

4765 FM 1960 RD W
Houston, TX 77069
BRIDENT DENTAL & ORTHODONTICS
Phone:8322530999
Languages: EN
Hours of Operation:M-Sa 10:30-7:30

5357 W BELLFORT ST
Houston, TX 77035
BRIDENT DENTAL ASSOCIATES
Phone:7137233777
Languages: EN
Hours of Operation:MTu 10-6,WTh 11-7,FSa 9-3

5372 W 34TH ST
Houston, TX 77092
BRIDENT DDS
Phone:7134769400
Languages: EN
Hours of Operation:TuWThF 9-5,Sa 9-3

5700 HWY 6 N
Houston, TX 77084
BRIDENT DDS
Phone:2818560999
Languages: EN
Hours of Operation:M-F 9-6,Sa 8-3

5800 BELLAIRE BLVD
Houston, TX 77081
BRIDENT DENTAL ASSOCIATES
Phone:7136674077
Languages: EN
Hours of Operation:MWF 9-5,TuTh 11-7,Sa 9-3

5819 GULF FWY
Houston, TX 77023
BRIDENT DENTAL ASSOCIATES
Phone:7139235499
Languages: EN
Hours of Operation:MWTh 11-7,Tu 9-7,F 9-5,Sa 9-3

6081 SCOTT ST
Houston, TX 77021
BRIDENT DENTAL & ORTHODONTICS
Phone:7134408999
Languages: EN
Hours of Operation:M 10:30-7:30,TuWTh 9:30-6:30,F 8:30-5:30,Sa 8:30-3

6729 AIRLINE DR
Houston, TX 77076
BRIDENT DENTAL ASSOCIATES
Phone:7135900400
Languages: EN
Hours of Operation:MWF 10-6,TuTh 11-7,Sa 9-3

7071 LAWNDALE ST
Houston, TX 77023
BRIDENT DDS
Phone:7135883600
Languages: EN
Hours of Operation:MTuThF 9-5:30

7750 W BELLFORT ST
Houston, TX 77071
BRIDENT DENTAL & ORTHODONTICS
Phone:8327427745
Languages: EN
Hours of Operation:TuTh 9-6,Sa 8-4:30

8300 BROADWAY ST
Houston, TX 77061
BRIDENT DENTAL ASSOCIATES
Phone:7136413777
Languages: EN
Hours of Operation:M 9-6,TuW 11-7,Th 10:30-6:30,F 9-5,Sa 9-3

8330 LONG POINT RD
Houston, TX 77055
BRIDENT DENTAL ASSOCIATES
Phone:7134614770
Languages: EN
Hours of Operation:MTuTh 11-7,WF 9-5,Sa 9-3

8449 GULF FWY
Houston, TX 77017
BRIDENT DDS
Phone:7136498590
Languages: EN
Hours of Operation:M-F 8-5

8788 TIDWELL RD
Houston, TX 77028
BRIDENT DENTAL & ORTHODONTICS
Phone:7136355868
Languages: EN
Hours of Operation:MW 11-7,TuTh 10-6,F 9-5,Sa 9-3

9426 CULLEN BLVD
Houston, TX 77051
BRIDENT DDS
Phone:7135973200
Languages: EN
Hours of Operation:M-Sa 9-5

9908 BEECHNUT ST
Houston, TX 77036
BRIDENT DDS
Phone:7132717333
Languages: EN
Hours of Operation:MTuTh 10-6,W 9-5,F 11-7,Sa 9-3

General Dentist

Adrienne, Williams, DDS
11451 KATY FWY
Houston, TX 77079
PRESTIGE FAMILY AND KID ZONE D
Phone:7134658239
Languages: EN
Hours of Operation:M-F 9-6,Sa 9-4

Afifa, Mehmood, DDS
1173 EDGEBROOK DR
Houston, TX 77034
BRIDENT DENTAL ASSOCIATES
Phone:7135958888
Languages: EN
Hours of Operation:MWF 9-5,TuTh 10-6,Sa 9-3

☐ Cultural Competence Training
☑ Accepting New Patients
⊘ Not Accepting New Patients
Telemedicine
ADA Accessible
Same Day Walk-in Appt
♥ Healthy Texas Women Provider
24-Hour Pharmacy
DME Pharmacy
Requires Referral
Requires Prior Authorization

If you have questions, please call Community DualCare Aligned (HMO D-SNP) at 1.833.276.8306 or TTY 711, October 1 through March 31, 8:00 am to 8:00 pm, 7 days a week and April 1 through September 30, Monday through Friday, 8:00 am to 8:00 pm. The call is free. For more information, visit **www.communityhealthchoice.org/medicare**.

C. Community DualCare Aligned (HMO D-SNP)'s List of Network Providers / Lista de proveedores de la red

12052 EAST FWY
Houston, TX 77029
BRIDENT DENTAL ASSOCIATES
Phone:7134515700
Languages: EN
Hours of Operation:MWF 9-5,TuTh 11-7,Sa 9-3

12589 WESTHEIMER RD
Houston, TX 77077
BRIDENT DENTAL ASSOCIATES
Phone:2815585057
Languages: EN
Hours of Operation:MWF 9-5,TuTh 11-7,Sa 9-3

12626 WOOD-FOREST BLVD
Houston, TX 77015
BRIDENT DENTAL & ORTHODONTICS
Phone:7135900999
Languages: EN
Hours of Operation:M-F 10:30-7:30,Sa 8:30-3:30

12805 CULLEN BLVD
Houston, TX 77047
BRIDENT DDS
Phone:7132647333
Languages: EN
Hours of Operation:M-F 9-5,Sa 9-3

12960 EAST FWY
Houston, TX 77015
BRIDENT DDS PC
Phone:7134533559
Languages: EN
Hours of Operation:MF 8-5,TuWTh 9-6

13327 TOMBALL PKWY
Houston, TX 77086
BRIDENT DENTAL - TOMBALL
Phone:2819403086
Languages: EN
Hours of Operation:M-F 9-6,Sa 8-4:30

1503 LITTLE YORK RD
Houston, TX 77093
BRIDENT DDS
Phone:2814752049
Languages: EN
Hours of Operation:M-F 9-6,Sa 8-3

20 E CROSSTIM-BERS ST
Houston, TX 77022
BRIDENT DENTAL & ORTHODONTICS
Phone:7134614770
Languages: EN
Hours of Operation:M 9-6,Tu 11-7,WF 9-5,Th 10-6,Sa 9-3

383 GREENS RD
Houston, TX 77060
BRIDENT DDS
Phone:2818723777
Languages: EN
Hours of Operation:MTuTh 10-6,WF 9-5,Sa 9-3

4407 W FUQUA ST
Houston, TX 77045
BRIDENT DDS
Phone:7134347333
Languages: EN
Hours of Operation:M-F 9-6,Sa 8:30-5

4765 FM 1960 RD W
Houston, TX 77069
BRIDENT DENTAL & ORTHODONTICS
Phone:8322530999
Languages: EN
Hours of Operation:M-Sa 10:30-7:30

5357 W BELLFORT ST
Houston, TX 77035
BRIDENT DENTAL ASSOCIATES
Phone:7137233777
Languages: EN
Hours of Operation:MTu 10-6,WTh 11-7,FSa 9-3

5372 W 34TH ST
Houston, TX 77092
BRIDENT DDS
Phone:7134769400
Languages: EN
Hours of Operation:TuWThF 9-5,Sa 9-3

5700 HWY 6 N
Houston, TX 77084
BRIDENT DDS
Phone:2818560999
Languages: EN
Hours of Operation:M-F 9-6,Sa 8-3

5800 BELLAIRE BLVD
Houston, TX 77081
BRIDENT DENTAL ASSOCIATES
Phone:7136674077
Languages: EN
Hours of Operation:MWF 9-5,TuTh 11-7,Sa 9-3

5819 GULF FWY
Houston, TX 77023
BRIDENT DENTAL ASSOCIATES
Phone:7139235499
Languages: EN
Hours of Operation:MWTh 11-7,Tu 9-7,F 9-5,Sa 9-3

6081 SCOTT ST
Houston, TX 77021
BRIDENT DENTAL & ORTHODONTICS
Phone:7134408999
Languages: EN
Hours of Operation:M 10:30-7:30,TuWTh 9:30-6:30,F 8:30-5:30,Sa 8:30-3

6729 AIRLINE DR
Houston, TX 77076
BRIDENT DENTAL ASSOCIATES
Phone:7135900400
Languages: EN
Hours of Operation:MWF 10-6,TuTh 11-7,Sa 9-3

7071 LAWNDALE ST
Houston, TX 77023
BRIDENT DDS
Phone:7135883600
Languages: EN
Hours of Operation:MTuThF 9-5:30

7750 W BELLFORT ST
Houston, TX 77071
BRIDENT DENTAL & ORTHODONTICS
Phone:8327427745
Languages: EN
Hours of Operation:TuTh 9-6,Sa 8-4:30

☐ Capacitación en Competencia Cultural
☑ Se aceptan nuevos pacientes
⃠ No se aceptan nuevos pacientes
Telemedicina
Accesible según la ADA
Visita sin cita previa el mismo día
♥ Proveedor del programa Mujeres Saludables de Texas
Farmacia abierta las 24 horas
Farmacia de equipos médicos duraderos (DME)
Requiere referencia médica
Requiere autorización previa

Si tiene preguntas, llame a Community DualCare Integrated Aligned (HMO D-SNPal 1.833.276.8306 o TTY 711. Del 1 de octubre al 31 de marzo, de 8:00 a. m. a 8:00 p. m., los 7 días de la semana; del 1 de abril al 30 de septiembre, de lunes a viernes, de 8:00 a. m. a 8:00 p. m. La llamada es gratis. Más información: **CommunityHealthChoice.org/medicare.**

C. Community DualCare Aligned (HMO D-SNP)'s List of Network Providers / Lista de proveedores de la red

8300 BROADWAY ST
Houston, TX 77061
BRIDENT DENTAL ASSOCIATES
Phone:7136413777
Languages: EN
Hours of Operation:M 9-6,TuW 11-7,Th 10:30-6:30,F 9-5,Sa 9-3

8330 LONG POINT RD
Houston, TX 77055
BRIDENT DENTAL ASSOCIATES
Phone:7134614770
Languages: EN
Hours of Operation:MTuTh 11-7,WF 9-5,Sa 9-3

8449 GULF FWY
Houston, TX 77017
BRIDENT DDS
Phone:7136498590
Languages: EN
Hours of Operation:M-F 8-5

8788 TIDWELL RD
Houston, TX 77028
BRIDENT DENTAL & ORTHODONTICS
Phone:7136355868
Languages: EN
Hours of Operation:MW 11-7,TuTh 10-6,F 9-5,Sa 9-3

9426 CULLEN BLVD
Houston, TX 77051
BRIDENT DDS
Phone:7135973200
Languages: EN
Hours of Operation:M-Sa 9-5

9908 BEECHNUT ST
Houston, TX 77036
BRIDENT DDS
Phone:7132717333
Languages: EN
Hours of Operation:MTuTh 10-6,W 9-5,F 11-7,Sa 9-3

Ahmad, Naraghi, DDS
11451 KATY FWY
Houston, TX 77079
PRESTIGE FAMILY AND KID ZONE D
Phone:7134658239
Languages: EN
Hours of Operation:M-F 9-6,Sa 9-4

Ahmed, Kadhim, DMD
1173 EDGEBROOK DR
Houston, TX 77034
BRIDENT DENTAL ASSOCIATES
Phone:7135958888
Languages: EN
Hours of Operation:MWF 9-5,TuTh 10-6,Sa 9-3

383 GREENS RD
Houston, TX 77060
BRIDENT DDS
Phone:2818723777
Languages: EN
Hours of Operation:MTuTh 10-6,WF 9-5,Sa 9-3

4407 W FUQUA ST
Houston, TX 77045
BRIDENT DDS
Phone:7134347333
Languages: EN
Hours of Operation:M-F 9-6,Sa 8:30-5

5372 W 34TH ST
Houston, TX 77092
BRIDENT DDS
Phone:7134769400
Languages: EN
Hours of Operation:TuWThF 9-5,Sa 9-3

5800 BELLAIRE BLVD
Houston, TX 77081
BRIDENT DENTAL ASSOCIATES
Phone:7136674077
Languages: EN
Hours of Operation:MWF 9-5,TuTh 11-7,Sa 9-3

6729 AIRLINE DR
Houston, TX 77076
BRIDENT DENTAL ASSOCIATES
Phone:7135900400
Languages: EN
Hours of Operation:MWF 10-6,TuTh 11-7,Sa 9-3

7750 W BELLFORT ST
Houston, TX 77071
BRIDENT DENTAL & ORTHODONTICS
Phone:8327427745
Languages: EN
Hours of Operation:TuTh 9-6,Sa 8-4:30

8300 BROADWAY ST
Houston, TX 77061
BRIDENT DENTAL ASSOCIATES
Phone:7136413777
Languages: EN
Hours of Operation:M 9-6,TuW 11-7,Th 10:30-6:30,F 9-5,Sa 9-3

8449 GULF FWY
Houston, TX 77017
BRIDENT DDS
Phone:7136498590
Languages: EN
Hours of Operation:M-F 8-5

9426 CULLEN BLVD
Houston, TX 77051
BRIDENT DDS
Phone:7135973200
Languages: EN
Hours of Operation:M-Sa 9-5

9908 BEECHNUT ST
Houston, TX 77036
BRIDENT DDS
Phone:7132717333
Languages: EN
Hours of Operation:MTuTh 10-6,W 9-5,F 11-7,Sa 9-3

Ahmed, Zawi, DDS
10851 SCARSDALE BLVD
Houston, TX 77089
SCARSDALE INTEGRATED HEALTH CL
Phone:2818241490
Languages: EN
Hours of Operation:MTuThF 8-6,W 9-7

Ai, Le, DDS
5858 S GESSNER RD
Houston, TX 77036
ALEXA DENTAL PLLC
Phone:7137778743
Languages: EN
Hours of Operation:M-F 9-5,Sa 9-2

☐ Cultural Competence Training
☑ Accepting New Patients
⊘ Not Accepting New Patients
Telemedicine
ADA Accessible
Same Day Walk-in Appt
♥ Healthy Texas Women Provider
24-Hour Pharmacy
DME Pharmacy
Requires Referral
Requires Prior Authorization

If you have questions, please call Community DualCare Aligned (HMO D-SNP) at 1.833.276.8306 or TTY 711, October 1 through March 31, 8:00 am to 8:00 pm, 7 days a week and April 1 through September 30, Monday through Friday, 8:00 am to 8:00 pm. The call is free. For more information, visit **www.communityhealthchoice.org/medicare**.

C. Community DualCare Aligned (HMO D-SNP)'s List of Network Providers / Lista de proveedores de la red

8200 WILCREST DR
Houston, TX 77072
TOP DENTAL CARE PA
Phone:2815309339
Languages: EN
Hours of Operation:MTuThF 9-5,Sa 9-3

Ajmal, Khalid, DMD
5815 E SAM HOUSTON PKWY N
Houston, TX 77049
TRINITY DENTAL
Phone:2813035096
Languages: EN
Hours of Operation:MTuWTh 9-5,F 9-3

Alan, Soriano, DDS
1173 EDGEBROOK DR
Houston, TX 77034
BRIDENT DENTAL ASSOCIATES
Phone:7135958888
Languages: EN
Hours of Operation:MWF 9-5,TuTh 10-6,Sa 9-3

12052 EAST FWY
Houston, TX 77029
BRIDENT DENTAL ASSOCIATES
Phone:7134515700
Languages: EN
Hours of Operation:MWF 9-5,TuTh 11-7,Sa 9-3

12589 WESTHEIMER RD
Houston, TX 77077
BRIDENT DENTAL ASSOCIATES
Phone:2815585057
Languages: EN
Hours of Operation:MWF 9-5,TuTh 11-7,Sa 9-3

12626 WOOD-FOREST BLVD
Houston, TX 77015
BRIDENT DENTAL & ORTHODONTICS
Phone:7135900999
Languages: EN
Hours of Operation:M-F 10:30-7:30,Sa 8:30-3:30

12805 CULLEN BLVD
Houston, TX 77047
BRIDENT DDS
Phone:7132647333
Languages: EN
Hours of Operation:M-F 9-5,Sa 9-3

12960 EAST FWY
Houston, TX 77015
BRIDENT DDS PC
Phone:7134533559
Languages: EN
Hours of Operation:MF 8-5,TuWTh 9-6

13327 TOMBALL PKWY
Houston, TX 77086
BRIDENT DENTAL - TOMBALL
Phone:2819403086
Languages: EN
Hours of Operation:M-F 9-6,Sa 8-4:30

1503 LITTLE YORK RD
Houston, TX 77093
BRIDENT DDS
Phone:2814752049
Languages: EN
Hours of Operation:M-F 9-6,Sa 8-3

20 E CROSSTIMBERS ST
Houston, TX 77022
BRIDENT DENTAL & ORTHODONTICS
Phone:7134614770
Languages: EN
Hours of Operation:M 9-6,Tu 11-7,WF 9-5,Th 10-6,Sa 9-3

383 GREENS RD
Houston, TX 77060
BRIDENT DDS
Phone:2818723777
Languages: EN
Hours of Operation:MTuTh 10-6,WF 9-5,Sa 9-3

4407 W FUQUA ST
Houston, TX 77045
BRIDENT DDS
Phone:7134347333
Languages: EN
Hours of Operation:M-F 9-6,Sa 8:30-5

4765 FM 1960 RD W
Houston, TX 77069
BRIDENT DENTAL & ORTHODONTICS
Phone:8322530999
Languages: EN
Hours of Operation:M-Sa 10:30-7:30

5357 W BELLFORT ST
Houston, TX 77035
BRIDENT DENTAL ASSOCIATES
Phone:7137233777
Languages: EN
Hours of Operation:MTu 10-6,WTh 11-7,FSa 9-3

5372 W 34TH ST
Houston, TX 77092
BRIDENT DDS
Phone:7134769400
Languages: EN
Hours of Operation:TuWThF 9-5,Sa 9-3

5700 HWY 6 N
Houston, TX 77084
BRIDENT DDS
Phone:2818560999
Languages: EN
Hours of Operation:M-F 9-6,Sa 8-3

5800 BELLAIRE BLVD
Houston, TX 77081
BRIDENT DENTAL ASSOCIATES
Phone:7136674077
Languages: EN
Hours of Operation:MWF 9-5,TuTh 11-7,Sa 9-3

5819 GULF FWY
Houston, TX 77023
BRIDENT DENTAL ASSOCIATES
Phone:7139235499
Languages: EN
Hours of Operation:MWTh 11-7,Tu 9-7,F 9-5,Sa 9-3

6081 SCOTT ST
Houston, TX 77021
BRIDENT DENTAL & ORTHODONTICS
Phone:7134408999
Languages: EN
Hours of Operation:M 10:30-7:30,TuWTh 9:30-6:30,F 8:30-5:30,Sa 8:30-3

☐ Capacitación en Competencia Cultural
☑ Se aceptan nuevos pacientes
⃠ No se aceptan nuevos pacientes
Telemedicina
Accesible según la ADA
Visita sin cita previa el mismo día
♥ Proveedor del programa Mujeres Saludables de Texas
Farmacia abierta las 24 horas
Farmacia de equipos médicos duraderos (DME)
Requiere referencia médica
Requiere autorización previa

Si tiene preguntas, llame a Community DualCare Integrated Aligned (HMO D-SNPal 1.833.276.8306 o TTY 711. Del 1 de octubre al 31 de marzo, de 8:00 a. m. a 8:00 p. m., los 7 días de la semana; del 1 de abril al 30 de septiembre, de lunes a viernes, de 8:00 a. m. a 8:00 p. m. La llamada es gratis. Más información: **CommunityHealthChoice.org/medicare.**

C. Community DualCare Aligned (HMO D-SNP)'s List of Network Providers / Lista de proveedores de la red

6729 AIRLINE DR
Houston, TX 77076
BRIDENT DENTAL ASSOCIATES
Phone:7135900400
Languages: EN
Hours of Operation:MWF 10-6,TuTh 11-7,Sa 9-3

7071 LAWNDALE ST
Houston, TX 77023
BRIDENT DDS
Phone:7135883600
Languages: EN
Hours of Operation:MTuThF 9-5:30

7750 W BELLFORT ST
Houston, TX 77071
BRIDENT DENTAL & ORTHODONTICS
Phone:8327427745
Languages: EN
Hours of Operation:TuTh 9-6,Sa 8-4:30

8300 BROADWAY ST
Houston, TX 77061
BRIDENT DENTAL ASSOCIATES
Phone:7136413777
Languages: EN
Hours of Operation:M 9-6,TuW 11-7,Th 10:30-6:30,F 9-5,Sa 9-3

8330 LONG POINT RD
Houston, TX 77055
BRIDENT DENTAL ASSOCIATES
Phone:7134614770
Languages: EN
Hours of Operation:MTuTh 11-7,WF 9-5,Sa 9-3

8449 GULF FWY
Houston, TX 77017
BRIDENT DDS
Phone:7136498590
Languages: EN
Hours of Operation:M-F 8-5

8788 TIDWELL RD
Houston, TX 77028
BRIDENT DENTAL & ORTHODONTICS
Phone:7136355868
Languages: EN
Hours of Operation:MW 11-7,TuTh 10-6,F 9-5,Sa 9-3

9426 CULLEN BLVD
Houston, TX 77051
BRIDENT DDS
Phone:7135973200
Languages: EN
Hours of Operation:M-Sa 9-5

9908 BEECHNUT ST
Houston, TX 77036
BRIDENT DDS
Phone:7132717333
Languages: EN
Hours of Operation:MTuTh 10-6,W 9-5,F 11-7,Sa 9-3

Ali, Shaoee, DDS
11451 KATY FWY
Houston, TX 77079
PRESTIGE FAMILY AND KID ZONE D
Phone:7134658239
Languages: EN
Hours of Operation:M-F 9-6,Sa 9-4

Alina, Nedea, DDS
1173 EDGEBROOK DR
Houston, TX 77034
BRIDENT DENTAL ASSOCIATES
Phone:7135958888
Languages: EN
Hours of Operation:MWF 9-5,TuTh 10-6,Sa 9-3

12052 EAST FWY
Houston, TX 77029
BRIDENT DENTAL ASSOCIATES
Phone:7134515700
Languages: EN
Hours of Operation:MWF 9-5,TuTh 11-7,Sa 9-3

12589 WESTHEIMER RD
Houston, TX 77077
BRIDENT DENTAL ASSOCIATES
Phone:2815585057
Languages: EN
Hours of Operation:MWF 9-5,TuTh 11-7,Sa 9-3

12626 WOOD-FOREST BLVD
Houston, TX 77015
BRIDENT DENTAL & ORTHODONTICS
Phone:7135900999
Languages: EN
Hours of Operation:M-F 10:30-7:30,Sa 8:30-3:30

12805 CULLEN BLVD
Houston, TX 77047
BRIDENT DDS
Phone:7132647333
Languages: EN
Hours of Operation:M-F 9-5,Sa 9-3

12960 EAST FWY
Houston, TX 77015
BRIDENT DDS PC
Phone:7134533559
Languages: EN
Hours of Operation:MF 8-5,TuWTh 9-6

13327 TOMBALL PKWY
Houston, TX 77086
BRIDENT DENTAL - TOMBALL
Phone:2819403086
Languages: EN
Hours of Operation:M-F 9-6,Sa 8-4:30

1503 LITTLE YORK RD
Houston, TX 77093
BRIDENT DDS
Phone:2814752049
Languages: EN
Hours of Operation:M-F 9-6,Sa 8-3

20 E CROSSTIMBERS ST
Houston, TX 77022
BRIDENT DENTAL & ORTHODONTICS
Phone:7134614770
Languages: EN
Hours of Operation:M 9-6,Tu 11-7,WF 9-5,Th 10-6,Sa 9-3

383 GREENS RD
Houston, TX 77060
BRIDENT DDS
Phone:2818723777
Languages: EN
Hours of Operation:MTuTh 10-6,WF 9-5,Sa 9-3

☐ Cultural Competence Training
☑ Accepting New Patients
⊘ Not Accepting New Patients
Telemedicine
ADA Accessible
Same Day Walk-in Appt
♥ Healthy Texas Women Provider
24-Hour Pharmacy
DME Pharmacy
Requires Referral
Requires Prior Authorization

If you have questions, please call Community DualCare Aligned (HMO D-SNP) at 1.833.276.8306 or TTY 711, October 1 through March 31, 8:00 am to 8:00 pm, 7 days a week and April 1 through September 30, Monday through Friday, 8:00 am to 8:00 pm. The call is free. For more information, visit **www.communityhealthchoice.org/medicare**.

C. Community DualCare Aligned (HMO D-SNP)'s List of Network Providers / Lista de proveedores de la red

4407 W FUQUA ST
Houston, TX 77045
BRIDENT DDS
Phone:7134347333
Languages: EN
Hours of Operation:M-F 9-6,Sa 8:30-5

4765 FM 1960 RD W
Houston, TX 77069
BRIDENT DENTAL & ORTHODONTICS
Phone:8322530999
Languages: EN
Hours of Operation:M-Sa 10:30-7:30

5357 W BELLFORT ST
Houston, TX 77035
BRIDENT DENTAL ASSOCIATES
Phone:7137233777
Languages: EN
Hours of Operation:MTu 10-6,WTh 11-7,FSa 9-3

5372 W 34TH ST
Houston, TX 77092
BRIDENT DDS
Phone:7134769400
Languages: EN
Hours of Operation:TuWThF 9-5,Sa 9-3

5700 HWY 6 N
Houston, TX 77084
BRIDENT DDS
Phone:2818560999
Languages: EN
Hours of Operation:M-F 9-6,Sa 8-3

5800 BELLAIRE BLVD
Houston, TX 77081
BRIDENT DENTAL ASSOCIATES
Phone:7136674077
Languages: EN
Hours of Operation:MWF 9-5,TuTh 11-7,Sa 9-3

5819 GULF FWY
Houston, TX 77023
BRIDENT DENTAL ASSOCIATES
Phone:7139235499
Languages: EN
Hours of Operation:MWTh 11-7,Tu 9-7,F 9-5,Sa 9-3

6081 SCOTT ST
Houston, TX 77021
BRIDENT DENTAL & ORTHODONTICS
Phone:7134408999
Languages: EN
Hours of Operation:M 10:30-7:30,TuWTh 9:30-6:30,F 8:30-5:30,Sa 8:30-3

6729 AIRLINE DR
Houston, TX 77076
BRIDENT DENTAL ASSOCIATES
Phone:7135900400
Languages: EN
Hours of Operation:MWF 10-6,TuTh 11-7,Sa 9-3

7071 LAWNDALE ST
Houston, TX 77023
BRIDENT DDS
Phone:7135883600
Languages: EN
Hours of Operation:MTuThF 9-5:30

7750 W BELLFORT ST
Houston, TX 77071
BRIDENT DENTAL & ORTHODONTICS
Phone:8327427745
Languages: EN
Hours of Operation:TuTh 9-6,Sa 8-4:30

8300 BROADWAY ST
Houston, TX 77061
BRIDENT DENTAL ASSOCIATES
Phone:7136413777
Languages: EN
Hours of Operation:M 9-6,TuW 11-7,Th 10:30-6:30,F 9-5,Sa 9-3

8330 LONG POINT RD
Houston, TX 77055
BRIDENT DENTAL ASSOCIATES
Phone:7134614770
Languages: EN
Hours of Operation:MTuTh 11-7,WF 9-5,Sa 9-3

8449 GULF FWY
Houston, TX 77017
BRIDENT DDS
Phone:7136498590
Languages: EN
Hours of Operation:M-F 8-5

8788 TIDWELL RD
Houston, TX 77028
BRIDENT DENTAL & ORTHODONTICS
Phone:7136355868
Languages: EN
Hours of Operation:MW 11-7,TuTh 10-6,F 9-5,Sa 9-3

9426 CULLEN BLVD
Houston, TX 77051
BRIDENT DDS
Phone:7135973200
Languages: EN
Hours of Operation:M-Sa 9-5

9908 BEECHNUT ST
Houston, TX 77036
BRIDENT DDS
Phone:7132717333
Languages: EN
Hours of Operation:MTuTh 10-6,W 9-5,F 11-7,Sa 9-3

Aliya, Qureshi, DDS
1173 EDGEBROOK DR
Houston, TX 77034
BRIDENT DENTAL ASSOCIATES
Phone:7135958888
Languages: EN
Hours of Operation:MWF 9-5,TuTh 10-6,Sa 9-3

12052 EAST FWY
Houston, TX 77029
BRIDENT DENTAL ASSOCIATES
Phone:7134515700
Languages: EN
Hours of Operation:MWF 9-5,TuTh 11-7,Sa 9-3

12589 WESTHEIMER RD
Houston, TX 77077
BRIDENT DENTAL ASSOCIATES
Phone:2815585057
Languages: EN
Hours of Operation:MWF 9-5,TuTh 11-7,Sa 9-3

☐ Capacitación en Competencia Cultural
☑ Se aceptan nuevos pacientes
⃠ No se aceptan nuevos pacientes
Telemedicina
Accesible según la ADA
Visita sin cita previa el mismo día
♥ Proveedor del programa Mujeres Saludables de Texas
Farmacia abierta las 24 horas
Farmacia de equipos médicos duraderos (DME)
Requiere referencia médica
Requiere autorización previa

Si tiene preguntas, llame a Community DualCare Integrated Aligned (HMO D-SNPal 1.833.276.8306 o TTY 711. Del 1 de octubre al 31 de marzo, de 8:00 a. m. a 8:00 p. m., los 7 días de la semana; del 1 de abril al 30 de septiembre, de lunes a viernes, de 8:00 a. m. a 8:00 p. m. La llamada es gratis. Más información: **CommunityHealthChoice.org/medicare.**

C. Community DualCare Aligned (HMO D-SNP)'s List of Network Providers / Lista de proveedores de la red

12626 WOOD-FOREST BLVD
Houston, TX 77015
BRIDENT DENTAL & ORTHODONTICS
Phone:7135900999
Languages: EN
Hours of Operation:M-F 10:30-7:30,Sa 8:30-3:30

12805 CULLEN BLVD
Houston, TX 77047
BRIDENT DDS
Phone:7132647333
Languages: EN
Hours of Operation:M-F 9-5,Sa 9-3

12960 EAST FWY
Houston, TX 77015
BRIDENT DDS PC
Phone:7134533559
Languages: EN
Hours of Operation:MF 8-5,TuWTh 9-6

13327 TOMBALL PKWY
Houston, TX 77086
BRIDENT DENTAL - TOMBALL
Phone:2819403086
Languages: EN
Hours of Operation:M-F 9-6,Sa 8-4:30

1503 LITTLE YORK RD
Houston, TX 77093
BRIDENT DDS
Phone:2814752049
Languages: EN
Hours of Operation:M-F 9-6,Sa 8-3

20 E CROSSTIMBERS ST
Houston, TX 77022
BRIDENT DENTAL & ORTHODONTICS
Phone:7134614770
Languages: EN
Hours of Operation:M 9-6,Tu 11-7,WF 9-5,Th 10-6,Sa 9-3

383 GREENS RD
Houston, TX 77060
BRIDENT DDS
Phone:2818723777
Languages: EN
Hours of Operation:MTuTh 10-6,WF 9-5,Sa 9-3

4407 W FUQUA ST
Houston, TX 77045
BRIDENT DDS
Phone:7134347333
Languages: EN
Hours of Operation:M-F 9-6,Sa 8:30-5

4765 FM 1960 RD W
Houston, TX 77069
BRIDENT DENTAL & ORTHODONTICS
Phone:8322530999
Languages: EN
Hours of Operation:M-Sa 10:30-7:30

5357 W BELLFORT ST
Houston, TX 77035
BRIDENT DENTAL ASSOCIATES
Phone:7137233777
Languages: EN
Hours of Operation:MTu 10-6,WTh 11-7,FSa 9-3

5372 W 34TH ST
Houston, TX 77092
BRIDENT DDS
Phone:7134769400
Languages: EN
Hours of Operation:TuWThF 9-5,Sa 9-3

5700 HWY 6 N
Houston, TX 77084
BRIDENT DDS
Phone:2818560999
Languages: EN
Hours of Operation:M-F 9-6,Sa 8-3

5800 BELLAIRE BLVD
Houston, TX 77081
BRIDENT DENTAL ASSOCIATES
Phone:7136674077
Languages: EN
Hours of Operation:MWF 9-5,TuTh 11-7,Sa 9-3

5819 GULF FWY
Houston, TX 77023
BRIDENT DENTAL ASSOCIATES
Phone:7139235499
Languages: EN
Hours of Operation:MWTh 11-7,Tu 9-7,F 9-5,Sa 9-3

6081 SCOTT ST
Houston, TX 77021
BRIDENT DENTAL & ORTHODONTICS
Phone:7134408999
Languages: EN
Hours of Operation:M 10:30-7:30,TuWTh 9:30-6:30,F 8:30-5:30,Sa 8:30-3

6729 AIRLINE DR
Houston, TX 77076
BRIDENT DENTAL ASSOCIATES
Phone:7135900400
Languages: EN
Hours of Operation:MWF 10-6,TuTh 11-7,Sa 9-3

7071 LAWNDALE ST
Houston, TX 77023
BRIDENT DDS
Phone:7135883600
Languages: EN
Hours of Operation:MTuThF 9-5:30

7750 W BELLFORT ST
Houston, TX 77071
BRIDENT DENTAL & ORTHODONTICS
Phone:8327427745
Languages: EN
Hours of Operation:TuTh 9-6,Sa 8-4:30

8300 BROADWAY ST
Houston, TX 77061
BRIDENT DENTAL ASSOCIATES
Phone:7136413777
Languages: EN
Hours of Operation:M 9-6,TuW 11-7,Th 10:30-6:30,F 9-5,Sa 9-3

8330 LONG POINT RD
Houston, TX 77055
BRIDENT DENTAL ASSOCIATES
Phone:7134614770
Languages: EN
Hours of Operation:MTuTh 11-7,WF 9-5,Sa 9-3

☐ Cultural Competence Training
☑ Accepting New Patients
⊘ Not Accepting New Patients
Telemedicine
ADA Accessible
Same Day Walk-in Appt
♥ Healthy Texas Women Provider
24-Hour Pharmacy
DME Pharmacy
Requires Referral
Requires Prior Authorization

If you have questions, please call Community DualCare Aligned (HMO D-SNP) at 1.833.276.8306 or TTY 711, October 1 through March 31, 8:00 am to 8:00 pm, 7 days a week and April 1 through September 30, Monday through Friday, 8:00 am to 8:00 pm. The call is free. For more information, visit **www.communityhealthchoice.org/medicare**.

C. Community DualCare Aligned (HMO D-SNP)'s List of Network Providers / Lista de proveedores de la red

8449 GULF FWY
Houston, TX 77017
BRIDENT DDS
Phone:7136498590
Languages: EN
Hours of Operation:M-F 8-5

8788 TIDWELL RD
Houston, TX 77028
BRIDENT DENTAL & ORTHODONTICS
Phone:7136355868
Languages: EN
Hours of Operation:MW 11-7,TuTh 10-6,F 9-5,Sa 9-3

9426 CULLEN BLVD
Houston, TX 77051
BRIDENT DDS
Phone:7135973200
Languages: EN
Hours of Operation:M-Sa 9-5

9908 BEECHNUT ST
Houston, TX 77036
BRIDENT DDS
Phone:7132717333
Languages: EN
Hours of Operation:MTuTh 10-6,W 9-5,F 11-7,Sa 9-3

Allison, Tape, DMD
1173 EDGEBROOK DR
Houston, TX 77034
BRIDENT DENTAL ASSOCIATES
Phone:7135958888
Languages: EN
Hours of Operation:MWF 9-5,TuTh 10-6,Sa 9-3

12052 EAST FWY
Houston, TX 77029
BRIDENT DENTAL ASSOCIATES
Phone:7134515700
Languages: EN
Hours of Operation:MWF 9-5,TuTh 11-7,Sa 9-3

12589 WESTHEIMER RD
Houston, TX 77077
BRIDENT DENTAL ASSOCIATES
Phone:2815585057
Languages: EN
Hours of Operation:MWF 9-5,TuTh 11-7,Sa 9-3

12626 WOOD-FOREST BLVD
Houston, TX 77015
BRIDENT DENTAL & ORTHODONTICS
Phone:7135900999
Languages: EN
Hours of Operation:M-F 10:30-7:30,Sa 8:30-3:30

12805 CULLEN BLVD
Houston, TX 77047
BRIDENT DDS
Phone:7132647333
Languages: EN
Hours of Operation:M-F 9-5,Sa 9-3

12960 EAST FWY
Houston, TX 77015
BRIDENT DDS PC
Phone:7134533559
Languages: EN
Hours of Operation:MF 8-5,TuWTh 9-6

13327 TOMBALL PKWY
Houston, TX 77086
BRIDENT DENTAL - TOMBALL
Phone:2819403086
Languages: EN
Hours of Operation:M-F 9-6,Sa 8-4:30

1503 LITTLE YORK RD
Houston, TX 77093
BRIDENT DDS
Phone:2814752049
Languages: EN
Hours of Operation:M-F 9-6,Sa 8-3

20 E CROSSTIMBERS ST
Houston, TX 77022
BRIDENT DENTAL & ORTHODONTICS
Phone:7134614770
Languages: EN
Hours of Operation:M 9-6,Tu 11-7,WF 9-5,Th 10-6,Sa 9-3

383 GREENS RD
Houston, TX 77060
BRIDENT DDS
Phone:2818723777
Languages: EN
Hours of Operation:MTuTh 10-6,WF 9-5,Sa 9-3

4407 W FUQUA ST
Houston, TX 77045
BRIDENT DDS
Phone:7134347333
Languages: EN
Hours of Operation:M-F 9-6,Sa 8:30-5

4765 FM 1960 RD W
Houston, TX 77069
BRIDENT DENTAL & ORTHODONTICS
Phone:8322530999
Languages: EN
Hours of Operation:M-Sa 10:30-7:30

5357 W BELLFORT ST
Houston, TX 77035
BRIDENT DENTAL ASSOCIATES
Phone:7137233777
Languages: EN
Hours of Operation:MTu 10-6,WTh 11-7,FSa 9-3

5372 W 34TH ST
Houston, TX 77092
BRIDENT DDS
Phone:7134769400
Languages: EN
Hours of Operation:TuWThF 9-5,Sa 9-3

5700 HWY 6 N
Houston, TX 77084
BRIDENT DDS
Phone:2818560999
Languages: EN
Hours of Operation:M-F 9-6,Sa 8-3

☐ Capacitación en Competencia Cultural
☑ Se aceptan nuevos pacientes
⃠ No se aceptan nuevos pacientes
Telemedicina
Accesible según la ADA
Visita sin cita previa el mismo día
♥ Proveedor del programa Mujeres Saludables de Texas
Farmacia abierta las 24 horas
Farmacia de equipos médicos duraderos (DME)
Requiere referencia médica
Requiere autorización previa

Si tiene preguntas, llame a Community DualCare Integrated Aligned (HMO D-SNPal 1.833.276.8306 o TTY 711. Del 1 de octubre al 31 de marzo, de 8:00 a. m. a 8:00 p. m., los 7 días de la semana; del 1 de abril al 30 de septiembre, de lunes a viernes, de 8:00 a. m. a 8:00 p. m. La llamada es gratis. Más información: **CommunityHealthChoice.org/medicare.**

C. Community DualCare Aligned (HMO D-SNP)'s List of Network Providers / Lista de proveedores de la red

5800 BELLAIRE BLVD
Houston, TX 77081
BRIDENT DENTAL ASSOCIATES
Phone:7136674077
Languages: EN
Hours of Operation:MWF 9-5,TuTh 11-7,Sa 9-3

5819 GULF FWY
Houston, TX 77023
BRIDENT DENTAL ASSOCIATES
Phone:7139235499
Languages: EN
Hours of Operation:MWTh 11-7,Tu 9-7,F 9-5,Sa 9-3

6081 SCOTT ST
Houston, TX 77021
BRIDENT DENTAL & ORTHODONTICS
Phone:7134408999
Languages: EN
Hours of Operation:M 10:30-7:30,TuWTh 9:30-6:30,F 8:30-5:30,Sa 8:30-3

6729 AIRLINE DR
Houston, TX 77076
BRIDENT DENTAL ASSOCIATES
Phone:7135900400
Languages: EN
Hours of Operation:MWF 10-6,TuTh 11-7,Sa 9-3

7071 LAWNDALE ST
Houston, TX 77023
BRIDENT DDS
Phone:7135883600
Languages: EN
Hours of Operation:MTuThF 9-5:30

7750 W BELLFORT ST
Houston, TX 77071
BRIDENT DENTAL & ORTHODONTICS
Phone:8327427745
Languages: EN
Hours of Operation:TuTh 9-6,Sa 8-4:30

8300 BROADWAY ST
Houston, TX 77061
BRIDENT DENTAL ASSOCIATES
Phone:7136413777
Languages: EN
Hours of Operation:M 9-6,TuW 11-7,Th 10:30-6:30,F 9-5,Sa 9-3

8330 LONG POINT RD
Houston, TX 77055
BRIDENT DENTAL ASSOCIATES
Phone:7134614770
Languages: EN
Hours of Operation:MTuTh 11-7,WF 9-5,Sa 9-3

8449 GULF FWY
Houston, TX 77017
BRIDENT DDS
Phone:7136498590
Languages: EN
Hours of Operation:M-F 8-5

8788 TIDWELL RD
Houston, TX 77028
BRIDENT DENTAL & ORTHODONTICS
Phone:7136355868
Languages: EN
Hours of Operation:MW 11-7,TuTh 10-6,F 9-5,Sa 9-3

9426 CULLEN BLVD
Houston, TX 77051
BRIDENT DDS
Phone:7135973200
Languages: EN
Hours of Operation:M-Sa 9-5

9908 BEECHNUT ST
Houston, TX 77036
BRIDENT DDS
Phone:7132717333
Languages: EN
Hours of Operation:MTuTh 10-6,W 9-5,F 11-7,Sa 9-3

Amrita, Ganguly, DDS
1333 OLD SPANISH TRAIL-C
Houston, TX 77054
INFINITE SMILES & KIDZONE FAMI
Phone:7133839206
Languages: EN
Hours of Operation:M-Sa 9-6

Angie, Nguyen, DDS
6419 BISSONNET ST
Houston, TX 77074
AMIGAS DENTAL
Phone:7139936650
Languages: EN
Hours of Operation:M-F 10-5,Sa 10-3

Anh Tuyet, Nguyen, DDS
1173 EDGEBROOK DR
Houston, TX 77034
BRIDENT DENTAL ASSOCIATES
Phone:7135958888
Languages: EN
Hours of Operation:MWF 9-5,TuTh 10-6,Sa 9-3

12052 EAST FWY
Houston, TX 77029
BRIDENT DENTAL ASSOCIATES
Phone:7134515700
Languages: EN
Hours of Operation:MWF 9-5,TuTh 11-7,Sa 9-3

12589 WESTHEIMER RD
Houston, TX 77077
BRIDENT DENTAL ASSOCIATES
Phone:2815585057
Languages: EN
Hours of Operation:MWF 9-5,TuTh 11-7,Sa 9-3

12626 WOOD-FOREST BLVD
Houston, TX 77015
BRIDENT DENTAL & ORTHODONTICS
Phone:7135900999
Languages: EN
Hours of Operation:M-F 10:30-7:30,Sa 8:30-3:30

12805 CULLEN BLVD
Houston, TX 77047
BRIDENT DDS
Phone:7132647333
Languages: EN
Hours of Operation:M-F 9-5,Sa 9-3

☐ Cultural Competence Training
☑ Accepting New Patients
⊘ Not Accepting New Patients
Telemedicine
ADA Accessible
Same Day Walk-in Appt
♥ Healthy Texas Women Provider
24-Hour Pharmacy
DME Pharmacy
Requires Referral
Requires Prior Authorization

If you have questions, please call Community DualCare Aligned (HMO D-SNP) at 1.833.276.8306 or TTY 711, October 1 through March 31, 8:00 am to 8:00 pm, 7 days a week and April 1 through September 30, Monday through Friday, 8:00 am to 8:00 pm. The call is free. For more information, visit **www.communityhealthchoice.org/medicare**.

C. Community DualCare Aligned (HMO D-SNP)'s List of Network Providers / Lista de proveedores de la red

12960 EAST FWY
Houston, TX 77015
BRIDENT DDS PC
Phone:7134533559
Languages: EN
Hours of Operation:MF 8-5,TuWTh 9-6

13327 TOMBALL PKWY
Houston, TX 77086
BRIDENT DENTAL - TOMBALL
Phone:2819403086
Languages: EN
Hours of Operation:M-F 9-6,Sa 8-4:30

1503 LITTLE YORK RD
Houston, TX 77093
BRIDENT DDS
Phone:2814752049
Languages: EN
Hours of Operation:M-F 9-6,Sa 8-3

20 E CROSSTIMBERS ST
Houston, TX 77022
BRIDENT DENTAL & ORTHODONTICS
Phone:7134614770
Languages: EN
Hours of Operation:M 9-6,Tu 11-7,WF 9-5,Th 10-6,Sa 9-3

383 GREENS RD
Houston, TX 77060
BRIDENT DDS
Phone:2818723777
Languages: EN
Hours of Operation:MTuTh 10-6,WF 9-5,Sa 9-3

4407 W FUQUA ST
Houston, TX 77045
BRIDENT DDS
Phone:7134347333
Languages: EN
Hours of Operation:M-F 9-6,Sa 8:30-5

4765 FM 1960 RD W
Houston, TX 77069
BRIDENT DENTAL & ORTHODONTICS
Phone:8322530999
Languages: EN
Hours of Operation:M-Sa 10:30-7:30

5357 W BELLFORT ST
Houston, TX 77035
BRIDENT DENTAL ASSOCIATES
Phone:7137233777
Languages: EN
Hours of Operation:MTu 10-6,WTh 11-7,FSa 9-3

5372 W 34TH ST
Houston, TX 77092
BRIDENT DDS
Phone:7134769400
Languages: EN
Hours of Operation:TuWThF 9-5,Sa 9-3

5700 HWY 6 N
Houston, TX 77084
BRIDENT DDS
Phone:2818560999
Languages: EN
Hours of Operation:M-F 9-6,Sa 8-3

5800 BELLAIRE BLVD
Houston, TX 77081
BRIDENT DENTAL ASSOCIATES
Phone:7136674077
Languages: EN
Hours of Operation:MWF 9-5,TuTh 11-7,Sa 9-3

5819 GULF FWY
Houston, TX 77023
BRIDENT DENTAL ASSOCIATES
Phone:7139235499
Languages: EN
Hours of Operation:MWTh 11-7,Tu 9-7,F 9-5,Sa 9-3

6081 SCOTT ST
Houston, TX 77021
BRIDENT DENTAL & ORTHODONTICS
Phone:7134408999
Languages: EN
Hours of Operation:M 10:30-7:30,TuWTh 9:30-6:30,F 8:30-5:30,Sa 8:30-3

6729 AIRLINE DR
Houston, TX 77076
BRIDENT DENTAL ASSOCIATES
Phone:7135900400
Languages: EN
Hours of Operation:MWF 10-6,TuTh 11-7,Sa 9-3

7071 LAWNDALE ST
Houston, TX 77023
BRIDENT DDS
Phone:7135883600
Languages: EN
Hours of Operation:MTuThF 9-5:30

7750 W BELLFORT ST
Houston, TX 77071
BRIDENT DENTAL & ORTHODONTICS
Phone:8327427745
Languages: EN
Hours of Operation:TuTh 9-6,Sa 8-4:30

8300 BROADWAY ST
Houston, TX 77061
BRIDENT DENTAL ASSOCIATES
Phone:7136413777
Languages: EN
Hours of Operation:M 9-6,TuW 11-7,Th 10:30-6:30,F 9-5,Sa 9-3

8330 LONG POINT RD
Houston, TX 77055
BRIDENT DENTAL ASSOCIATES
Phone:7134614770
Languages: EN
Hours of Operation:MTuTh 11-7,WF 9-5,Sa 9-3

8449 GULF FWY
Houston, TX 77017
BRIDENT DDS
Phone:7136498590
Languages: EN
Hours of Operation:M-F 8-5

8788 TIDWELL RD
Houston, TX 77028
BRIDENT DENTAL & ORTHODONTICS
Phone:7136355868
Languages: EN
Hours of Operation:MW 11-7,TuTh 10-6,F 9-5,Sa 9-3

☐ Capacitación en Competencia Cultural
☑ Se aceptan nuevos pacientes
⃠ No se aceptan nuevos pacientes
Telemedicina
Accesible según la ADA
Visita sin cita previa el mismo día
♥ Proveedor del programa Mujeres Saludables de Texas
Farmacia abierta las 24 horas
Farmacia de equipos médicos duraderos (DME)
Requiere referencia médica
Requiere autorización previa

Si tiene preguntas, llame a Community DualCare Integrated Aligned (HMO D-SNPal 1.833.276.8306 o TTY 711. Del 1 de octubre al 31 de marzo, de 8:00 a. m. a 8:00 p. m., los 7 días de la semana; del 1 de abril al 30 de septiembre, de lunes a viernes, de 8:00 a. m. a 8:00 p. m. La llamada es gratis. Más información: **CommunityHealthChoice.org/medicare.**

C. Community DualCare Aligned (HMO D-SNP)'s List of Network Providers / Lista de proveedores de la red

9426 CULLEN BLVD
Houston, TX 77051
BRIDENT DDS
Phone:7135973200
Languages: EN
Hours of Operation:M-Sa 9-5

9908 BEECHNUT ST
Houston, TX 77036
BRIDENT DDS
Phone:7132717333
Languages: EN
Hours of Operation:MTuTh 10-6,W 9-5,F 11-7,Sa 9-3

Anh, Ngo, DDS
8200 WILCREST DR
Houston, TX 77072
TOP DENTAL CARE PA
Phone:2815309339
Languages: EN
Hours of Operation:MTuThF 9-5,Sa 9-3

Anh, Truong, DMD
12589 WESTHEIMER RD
Houston, TX 77077
BRIDENT DENTAL ASSOCIATES
Phone:2815585057
Languages: EN
Hours of Operation:MWF 9-5,TuTh 11-7,Sa 9-3

20 E CROSSTIMBERS ST
Houston, TX 77022
BRIDENT DENTAL & ORTHODONTICS
Phone:7134614770
Languages: EN
Hours of Operation:M 9-6,Tu 11-7,WF 9-5,Th 10-6,Sa 9-3

4765 FM 1960 RD W
Houston, TX 77069
BRIDENT DENTAL & ORTHODONTICS
Phone:8322530999
Languages: EN
Hours of Operation:M-Sa 10:30-7:30

5357 W BELLFORT ST
Houston, TX 77035
BRIDENT DENTAL ASSOCIATES
Phone:7137233777
Languages: EN
Hours of Operation:MTu 10-6,WTh 11-7,FSa 9-3

6729 AIRLINE DR
Houston, TX 77076
BRIDENT DENTAL ASSOCIATES
Phone:7135900400
Languages: EN
Hours of Operation:MWF 10-6,TuTh 11-7,Sa 9-3

8330 LONG POINT RD
Houston, TX 77055
BRIDENT DENTAL ASSOCIATES
Phone:7134614770
Languages: EN
Hours of Operation:MTuTh 11-7,WF 9-5,Sa 9-3

Anna, Lee, DDS
1173 EDGEBROOK DR
Houston, TX 77034
BRIDENT DENTAL ASSOCIATES
Phone:7135958888
Languages: EN
Hours of Operation:MWF 9-5,TuTh 10-6,Sa 9-3

12052 EAST FWY
Houston, TX 77029
BRIDENT DENTAL ASSOCIATES
Phone:7134515700
Languages: EN
Hours of Operation:MWF 9-5,TuTh 11-7,Sa 9-3

12589 WESTHEIMER RD
Houston, TX 77077
BRIDENT DENTAL ASSOCIATES
Phone:2815585057
Languages: EN
Hours of Operation:MWF 9-5,TuTh 11-7,Sa 9-3

12626 WOODFOREST BLVD
Houston, TX 77015
BRIDENT DENTAL & ORTHODONTICS
Phone:7135900999
Languages: EN
Hours of Operation:M-F 10:30-7:30,Sa 8:30-3:30

12805 CULLEN BLVD
Houston, TX 77047
BRIDENT DDS
Phone:7132647333
Languages: EN
Hours of Operation:M-F 9-5,Sa 9-3

12960 EAST FWY
Houston, TX 77015
BRIDENT DDS PC
Phone:7134533559
Languages: EN
Hours of Operation:MF 8-5,TuWTh 9-6

13327 TOMBALL PKWY
Houston, TX 77086
BRIDENT DENTAL - TOMBALL
Phone:2819403086
Languages: EN
Hours of Operation:M-F 9-6,Sa 8-4:30

1503 LITTLE YORK RD
Houston, TX 77093
BRIDENT DDS
Phone:2814752049
Languages: EN
Hours of Operation:M-F 9-6,Sa 8-3

20 E CROSSTIMBERS ST
Houston, TX 77022
BRIDENT DENTAL & ORTHODONTICS
Phone:7134614770
Languages: EN
Hours of Operation:M 9-6,Tu 11-7,WF 9-5,Th 10-6,Sa 9-3

383 GREENS RD
Houston, TX 77060
BRIDENT DDS
Phone:2818723777
Languages: EN
Hours of Operation:MTuTh 10-6,WF 9-5,Sa 9-3

4407 W FUQUA ST
Houston, TX 77045
BRIDENT DDS
Phone:7134347333
Languages: EN
Hours of Operation:M-F 9-6,Sa 8:30-5

☐ Cultural Competence Training
☑ Accepting New Patients
⊘ Not Accepting New Patients
Telemedicine
ADA Accessible
Same Day Walk-in Appt
♥ Healthy Texas Women Provider
24-Hour Pharmacy
DME Pharmacy
Requires Referral
Requires Prior Authorization

If you have questions, please call Community DualCare Aligned (HMO D-SNP) at 1.833.276.8306 or TTY 711, October 1 through March 31, 8:00 am to 8:00 pm, 7 days a week and April 1 through September 30, Monday through Friday, 8:00 am to 8:00 pm. The call is free. For more information, visit **www.communityhealthchoice.org/medicare**.

C. Community DualCare Aligned (HMO D-SNP)'s List of Network Providers / Lista de proveedores de la red

4765 FM 1960 RD W
Houston, TX 77069
BRIDENT DENTAL & ORTHODONTICS
Phone:8322530999
Languages: EN
Hours of Operation:M-Sa 10:30-7:30

5357 W BELLFORT ST
Houston, TX 77035
BRIDENT DENTAL ASSOCIATES
Phone:7137233777
Languages: EN
Hours of Operation:MTu 10-6,WTh 11-7,FSa 9-3

5372 W 34TH ST
Houston, TX 77092
BRIDENT DDS
Phone:7134769400
Languages: EN
Hours of Operation:TuWThF 9-5,Sa 9-3

5700 HWY 6 N
Houston, TX 77084
BRIDENT DDS
Phone:2818560999
Languages: EN
Hours of Operation:M-F 9-6,Sa 8-3

5800 BELLAIRE BLVD
Houston, TX 77081
BRIDENT DENTAL ASSOCIATES
Phone:7136674077
Languages: EN
Hours of Operation:MWF 9-5,TuTh 11-7,Sa 9-3

5819 GULF FWY
Houston, TX 77023
BRIDENT DENTAL ASSOCIATES
Phone:7139235499
Languages: EN
Hours of Operation:MWTh 11-7,Tu 9-7,F 9-5,Sa 9-3

6081 SCOTT ST
Houston, TX 77021
BRIDENT DENTAL & ORTHODONTICS
Phone:7134408999
Languages: EN
Hours of Operation:M 10:30-7:30,TuWTh 9:30-6:30,F 8:30-5:30,Sa 8:30-3

6729 AIRLINE DR
Houston, TX 77076
BRIDENT DENTAL ASSOCIATES
Phone:7135900400
Languages: EN
Hours of Operation:MWF 10-6,TuTh 11-7,Sa 9-3

7071 LAWNDALE ST
Houston, TX 77023
BRIDENT DDS
Phone:7135883600
Languages: EN
Hours of Operation:MTuThF 9-5:30

7750 W BELLFORT ST
Houston, TX 77071
BRIDENT DENTAL & ORTHODONTICS
Phone:8327427745
Languages: EN
Hours of Operation:TuTh 9-6,Sa 8-4:30

8300 BROADWAY ST
Houston, TX 77061
BRIDENT DENTAL ASSOCIATES
Phone:7136413777
Languages: EN
Hours of Operation:M 9-6,TuW 11-7,Th 10:30-6:30,F 9-5,Sa 9-3

8330 LONG POINT RD
Houston, TX 77055
BRIDENT DENTAL ASSOCIATES
Phone:7134614770
Languages: EN
Hours of Operation:MTuTh 11-7,WF 9-5,Sa 9-3

8449 GULF FWY
Houston, TX 77017
BRIDENT DDS
Phone:7136498590
Languages: EN
Hours of Operation:M-F 8-5

8788 TIDWELL RD
Houston, TX 77028
BRIDENT DENTAL & ORTHODONTICS
Phone:7136355868
Languages: EN
Hours of Operation:MW 11-7,TuTh 10-6,F 9-5,Sa 9-3

9426 CULLEN BLVD
Houston, TX 77051
BRIDENT DDS
Phone:7135973200
Languages: EN
Hours of Operation:M-Sa 9-5

9908 BEECHNUT ST
Houston, TX 77036
BRIDENT DDS
Phone:7132717333
Languages: EN
Hours of Operation:MTuTh 10-6,W 9-5,F 11-7,Sa 9-3

Anne-Laure, Orlaska, DDS
1173 EDGEBROOK DR
Houston, TX 77034
BRIDENT DENTAL ASSOCIATES
Phone:7135958888
Languages: EN
Hours of Operation:MWF 9-5,TuTh 10-6,Sa 9-3

12052 EAST FWY
Houston, TX 77029
BRIDENT DENTAL ASSOCIATES
Phone:7134515700
Languages: EN
Hours of Operation:MWF 9-5,TuTh 11-7,Sa 9-3

☐ Capacitación en Competencia Cultural
☑ Se aceptan nuevos pacientes
⃠ No se aceptan nuevos pacientes
Telemedicina
Accesible según la ADA
Visita sin cita previa el mismo día
♥ Proveedor del programa Mujeres Saludables de Texas
Farmacia abierta las 24 horas
Farmacia de equipos médicos duraderos (DME)
Requiere referencia médica
Requiere autorización previa

Si tiene preguntas, llame a Community DualCare Integrated Aligned (HMO D-SNPal 1.833.276.8306 o TTY 711. Del 1 de octubre al 31 de marzo, de 8:00 a. m. a 8:00 p. m., los 7 días de la semana; del 1 de abril al 30 de septiembre, de lunes a viernes, de 8:00 a. m. a 8:00 p. m. La llamada es gratis. Más información: **CommunityHealthChoice.org/medicare.**

C. Community DualCare Aligned (HMO D-SNP)'s List of Network Providers / Lista de proveedores de la red

12589 WESTHEIMER RD
Houston, TX 77077
BRIDENT DENTAL ASSOCIATES
Phone:2815585057
Languages: EN
Hours of Operation:MWF 9-5,TuTh 11-7,Sa 9-3

12626 WOOD-FOREST BLVD
Houston, TX 77015
BRIDENT DENTAL & ORTHODONTICS
Phone:7135900999
Languages: EN
Hours of Operation:M-F 10:30-7:30,Sa 8:30-3:30

12805 CULLEN BLVD
Houston, TX 77047
BRIDENT DDS
Phone:7132647333
Languages: EN
Hours of Operation:M-F 9-5,Sa 9-3

12960 EAST FWY
Houston, TX 77015
BRIDENT DDS PC
Phone:7134533559
Languages: EN
Hours of Operation:MF 8-5,TuWTh 9-6

13327 TOMBALL PKWY
Houston, TX 77086
BRIDENT DENTAL - TOMBALL
Phone:2819403086
Languages: EN
Hours of Operation:M-F 9-6,Sa 8-4:30

1503 LITTLE YORK RD
Houston, TX 77093
BRIDENT DDS
Phone:2814752049
Languages: EN
Hours of Operation:M-F 9-6,Sa 8-3

20 E CROSSTIM-BERS ST
Houston, TX 77022
BRIDENT DENTAL & ORTHODONTICS
Phone:7134614770
Languages: EN
Hours of Operation:M 9-6,Tu 11-7,WF 9-5,Th 10-6,Sa 9-3

383 GREENS RD
Houston, TX 77060
BRIDENT DDS
Phone:2818723777
Languages: EN
Hours of Operation:MTuTh 10-6,WF 9-5,Sa 9-3

4407 W FUQUA ST
Houston, TX 77045
BRIDENT DDS
Phone:7134347333
Languages: EN
Hours of Operation:M-F 9-6,Sa 8:30-5

4765 FM 1960 RD W
Houston, TX 77069
BRIDENT DENTAL & ORTHODONTICS
Phone:8322530999
Languages: EN
Hours of Operation:M-Sa 10:30-7:30

5357 W BELLFORT ST
Houston, TX 77035
BRIDENT DENTAL ASSOCIATES
Phone:7137233777
Languages: EN
Hours of Operation:MTu 10-6,WTh 11-7,FSa 9-3

5372 W 34TH ST
Houston, TX 77092
BRIDENT DDS
Phone:7134769400
Languages: EN
Hours of Operation:TuWThF 9-5,Sa 9-3

5700 HWY 6 N
Houston, TX 77084
BRIDENT DDS
Phone:2818560999
Languages: EN
Hours of Operation:M-F 9-6,Sa 8-3

5800 BELLAIRE BLVD
Houston, TX 77081
BRIDENT DENTAL ASSOCIATES
Phone:7136674077
Languages: EN
Hours of Operation:MWF 9-5,TuTh 11-7,Sa 9-3

5819 GULF FWY
Houston, TX 77023
BRIDENT DENTAL ASSOCIATES
Phone:7139235499
Languages: EN
Hours of Operation:MWTh 11-7,Tu 9-7,F 9-5,Sa 9-3

6081 SCOTT ST
Houston, TX 77021
BRIDENT DENTAL & ORTHODONTICS
Phone:7134408999
Languages: EN
Hours of Operation:M 10:30-7:30,TuWTh 9:30-6:30,F 8:30-5:30,Sa 8:30-3

6729 AIRLINE DR
Houston, TX 77076
BRIDENT DENTAL ASSOCIATES
Phone:7135900400
Languages: EN
Hours of Operation:MWF 10-6,TuTh 11-7,Sa 9-3

7071 LAWNDALE ST
Houston, TX 77023
BRIDENT DDS
Phone:7135883600
Languages: EN
Hours of Operation:MTuThF 9-5:30

7750 W BELLFORT ST
Houston, TX 77071
BRIDENT DENTAL & ORTHODONTICS
Phone:8327427745
Languages: EN
Hours of Operation:TuTh 9-6,Sa 8-4:30

8300 BROADWAY ST
Houston, TX 77061
BRIDENT DENTAL ASSOCIATES
Phone:7136413777
Languages: EN
Hours of Operation:M 9-6,TuW 11-7,Th 10:30-6:30,F 9-5,Sa 9-3

☐ Cultural Competence Training
☑ Accepting New Patients
⊘ Not Accepting New Patients
Telemedicine
ADA Accessible
Same Day Walk-in Appt
♥ Healthy Texas Women Provider
24-Hour Pharmacy
DME Pharmacy
Requires Referral
Requires Prior Authorization

If you have questions, please call Community DualCare Aligned (HMO D-SNP) at 1.833.276.8306 or TTY 711, October 1 through March 31, 8:00 am to 8:00 pm, 7 days a week and April 1 through September 30, Monday through Friday, 8:00 am to 8:00 pm. The call is free. For more information, visit **www.communityhealthchoice.org/medicare**.

C. Community DualCare Aligned (HMO D-SNP)'s List of Network Providers / Lista de proveedores de la red

8330 LONG POINT RD
Houston, TX 77055
BRIDENT DENTAL ASSOCIATES
Phone:7134614770
Languages: EN
Hours of Operation:MTuTh 11-7,WF 9-5,Sa 9-3

8449 GULF FWY
Houston, TX 77017
BRIDENT DDS
Phone:7136498590
Languages: EN
Hours of Operation:M-F 8-5

8788 TIDWELL RD
Houston, TX 77028
BRIDENT DENTAL & ORTHODONTICS
Phone:7136355868
Languages: EN
Hours of Operation:MW 11-7,TuTh 10-6,F 9-5,Sa 9-3

9426 CULLEN BLVD
Houston, TX 77051
BRIDENT DDS
Phone:7135973200
Languages: EN
Hours of Operation:M-Sa 9-5

9908 BEECHNUT ST
Houston, TX 77036
BRIDENT DDS
Phone:7132717333
Languages: EN
Hours of Operation:MTuTh 10-6,W 9-5,F 11-7,Sa 9-3

Anuradha, Gade, DDS
1173 EDGEBROOK DR
Houston, TX 77034
BRIDENT DENTAL ASSOCIATES
Phone:7135958888
Languages: EN
Hours of Operation:MWF 9-5,TuTh 10-6,Sa 9-3

12052 EAST FWY
Houston, TX 77029
BRIDENT DENTAL ASSOCIATES
Phone:7134515700
Languages: EN
Hours of Operation:MWF 9-5,TuTh 11-7,Sa 9-3

12589 WESTHEIMER RD
Houston, TX 77077
BRIDENT DENTAL ASSOCIATES
Phone:2815585057
Languages: EN
Hours of Operation:MWF 9-5,TuTh 11-7,Sa 9-3

12626 WOOD-FOREST BLVD
Houston, TX 77015
BRIDENT DENTAL & ORTHODONTICS
Phone:7135900999
Languages: EN
Hours of Operation:M-F 10:30-7:30,Sa 8:30-3:30

12805 CULLEN BLVD
Houston, TX 77047
BRIDENT DDS
Phone:7132647333
Languages: EN
Hours of Operation:M-F 9-5,Sa 9-3

12960 EAST FWY
Houston, TX 77015
BRIDENT DDS PC
Phone:7134533559
Languages: EN
Hours of Operation:MF 8-5,TuWTh 9-6

13327 TOMBALL PKWY
Houston, TX 77086
BRIDENT DENTAL - TOMBALL
Phone:2819403086
Languages: EN
Hours of Operation:M-F 9-6,Sa 8-4:30

1503 LITTLE YORK RD
Houston, TX 77093
BRIDENT DDS
Phone:2814752049
Languages: EN
Hours of Operation:M-F 9-6,Sa 8-3

20 E CROSSTIM-BERS ST
Houston, TX 77022
BRIDENT DENTAL & ORTHODONTICS
Phone:7134614770
Languages: EN
Hours of Operation:M 9-6,Tu 11-7,WF 9-5,Th 10-6,Sa 9-3

383 GREENS RD
Houston, TX 77060
BRIDENT DDS
Phone:2818723777
Languages: EN
Hours of Operation:MTuTh 10-6,WF 9-5,Sa 9-3

4407 W FUQUA ST
Houston, TX 77045
BRIDENT DDS
Phone:7134347333
Languages: EN
Hours of Operation:M-F 9-6,Sa 8:30-5

4765 FM 1960 RD W
Houston, TX 77069
BRIDENT DENTAL & ORTHODONTICS
Phone:8322530999
Languages: EN
Hours of Operation:M-Sa 10:30-7:30

5357 W BELLFORT ST
Houston, TX 77035
BRIDENT DENTAL ASSOCIATES
Phone:7137233777
Languages: EN
Hours of Operation:MTu 10-6,WTh 11-7,FSa 9-3

5372 W 34TH ST
Houston, TX 77092
BRIDENT DDS
Phone:7134769400
Languages: EN
Hours of Operation:TuWThF 9-5,Sa 9-3

☐ Capacitación en Competencia Cultural
☑ Se aceptan nuevos pacientes
⊘ No se aceptan nuevos pacientes
Telemedicina
Accesible según la ADA
Visita sin cita previa el mismo día
♥ Proveedor del programa Mujeres Saludables de Texas
Farmacia abierta las 24 horas
Farmacia de equipos médicos duraderos (DME)
Requiere referencia médica
Requiere autorización previa

Si tiene preguntas, llame a Community DualCare Integrated Aligned (HMO D-SNPal 1.833.276.8306 o TTY 711. Del 1 de octubre al 31 de marzo, de 8:00 a. m. a 8:00 p. m., los 7 días de la semana; del 1 de abril al 30 de septiembre, de lunes a viernes, de 8:00 a. m. a 8:00 p. m. La llamada es gratis. Más información: **CommunityHealthChoice.org/medicare.**

C. Community DualCare Aligned (HMO D-SNP)'s List of Network Providers / Lista de proveedores de la red

5700 HWY 6 N
Houston, TX 77084
BRIDENT DDS
Phone:2818560999
Languages: EN
Hours of Operation:M-F 9-6,Sa 8-3

5800 BELLAIRE BLVD
Houston, TX 77081
BRIDENT DENTAL ASSOCIATES
Phone:7136674077
Languages: EN
Hours of Operation:MWF 9-5,TuTh 11-7,Sa 9-3

5819 GULF FWY
Houston, TX 77023
BRIDENT DENTAL ASSOCIATES
Phone:7139235499
Languages: EN
Hours of Operation:MWTh 11-7,Tu 9-7,F 9-5,Sa 9-3

6081 SCOTT ST
Houston, TX 77021
BRIDENT DENTAL & ORTHODONTICS
Phone:7134408999
Languages: EN
Hours of Operation:M 10:30-7:30,TuWTh 9:30-6:30,F 8:30-5:30,Sa 8:30-3

6729 AIRLINE DR
Houston, TX 77076
BRIDENT DENTAL ASSOCIATES
Phone:7135900400
Languages: EN
Hours of Operation:MWF 10-6,TuTh 11-7,Sa 9-3

7071 LAWNDALE ST
Houston, TX 77023
BRIDENT DDS
Phone:7135883600
Languages: EN
Hours of Operation:MTuThF 9-5:30

7750 W BELLFORT ST
Houston, TX 77071
BRIDENT DENTAL & ORTHODONTICS
Phone:8327427745
Languages: EN
Hours of Operation:TuTh 9-6,Sa 8-4:30

8300 BROADWAY ST
Houston, TX 77061
BRIDENT DENTAL ASSOCIATES
Phone:7136413777
Languages: EN
Hours of Operation:M 9-6,TuW 11-7,Th 10:30-6:30,F 9-5,Sa 9-3

8330 LONG POINT RD
Houston, TX 77055
BRIDENT DENTAL ASSOCIATES
Phone:7134614770
Languages: EN
Hours of Operation:MTuTh 11-7,WF 9-5,Sa 9-3

8449 GULF FWY
Houston, TX 77017
BRIDENT DDS
Phone:7136498590
Languages: EN
Hours of Operation:M-F 8-5

8788 TIDWELL RD
Houston, TX 77028
BRIDENT DENTAL & ORTHODONTICS
Phone:7136355868
Languages: EN
Hours of Operation:MW 11-7,TuTh 10-6,F 9-5,Sa 9-3

9426 CULLEN BLVD
Houston, TX 77051
BRIDENT DDS
Phone:7135973200
Languages: EN
Hours of Operation:M-Sa 9-5

9908 BEECHNUT ST
Houston, TX 77036
BRIDENT DDS
Phone:7132717333
Languages: EN
Hours of Operation:MTuTh 10-6,W 9-5,F 11-7,Sa 9-3

Apurva, Patel, DMD
1173 EDGEBROOK DR
Houston, TX 77034
BRIDENT DENTAL ASSOCIATES
Phone:7135958888
Languages: EN
Hours of Operation:MWF 9-5,TuTh 10-6,Sa 9-3

12052 EAST FWY
Houston, TX 77029
BRIDENT DENTAL ASSOCIATES
Phone:7134515700
Languages: EN
Hours of Operation:MWF 9-5,TuTh 11-7,Sa 9-3

12589 WESTHEIMER RD
Houston, TX 77077
BRIDENT DENTAL ASSOCIATES
Phone:2815585057
Languages: EN
Hours of Operation:MWF 9-5,TuTh 11-7,Sa 9-3

12626 WOOD-FOREST BLVD
Houston, TX 77015
BRIDENT DENTAL & ORTHODONTICS
Phone:7135900999
Languages: EN
Hours of Operation:M-F 10:30-7:30,Sa 8:30-3:30

12805 CULLEN BLVD
Houston, TX 77047
BRIDENT DDS
Phone:7132647333
Languages: EN
Hours of Operation:M-F 9-5,Sa 9-3

12960 EAST FWY
Houston, TX 77015
BRIDENT DDS PC
Phone:7134533559
Languages: EN
Hours of Operation:MF 8-5,TuWTh 9-6

13327 TOMBALL PKWY
Houston, TX 77086
BRIDENT DENTAL - TOMBALL
Phone:2819403086
Languages: EN
Hours of Operation:M-F 9-6,Sa 8-4:30

☐ Cultural Competence Training
☑ Accepting New Patients
⊘ Not Accepting New Patients
Telemedicine
ADA Accessible
Same Day Walk-in Appt
♥ Healthy Texas Women Provider
24-Hour Pharmacy
DME Pharmacy
Requires Referral
Requires Prior Authorization

If you have questions, please call Community DualCare Aligned (HMO D-SNP) at 1.833.276.8306 or TTY 711, October 1 through March 31, 8:00 am to 8:00 pm, 7 days a week and April 1 through September 30, Monday through Friday, 8:00 am to 8:00 pm. The call is free. For more information, visit **www.communityhealthchoice.org/medicare**.

C. Community DualCare Aligned (HMO D-SNP)'s List of Network Providers / Lista de proveedores de la red

1503 LITTLE YORK RD
Houston, TX 77093
BRIDENT DDS
Phone:2814752049
Languages: EN
Hours of Operation:M-F 9-6,Sa 8-3

20 E CROSSTIMBERS ST
Houston, TX 77022
BRIDENT DENTAL & ORTHODONTICS
Phone:7134614770
Languages: EN
Hours of Operation:M 9-6,Tu 11-7,WF 9-5,Th 10-6,Sa 9-3

383 GREENS RD
Houston, TX 77060
BRIDENT DDS
Phone:2818723777
Languages: EN
Hours of Operation:MTuTh 10-6,WF 9-5,Sa 9-3

4407 W FUQUA ST
Houston, TX 77045
BRIDENT DDS
Phone:7134347333
Languages: EN
Hours of Operation:M-F 9-6,Sa 8:30-5

4765 FM 1960 RD W
Houston, TX 77069
BRIDENT DENTAL & ORTHODONTICS
Phone:8322530999
Languages: EN
Hours of Operation:M-Sa 10:30-7:30

5357 W BELLFORT ST
Houston, TX 77035
BRIDENT DENTAL ASSOCIATES
Phone:7137233777
Languages: EN
Hours of Operation:MTu 10-6,WTh 11-7,FSa 9-3

5372 W 34TH ST
Houston, TX 77092
BRIDENT DDS
Phone:7134769400
Languages: EN
Hours of Operation:TuWThF 9-5,Sa 9-3

5700 HWY 6 N
Houston, TX 77084
BRIDENT DDS
Phone:2818560999
Languages: EN
Hours of Operation:M-F 9-6,Sa 8-3

5800 BELLAIRE BLVD
Houston, TX 77081
BRIDENT DENTAL ASSOCIATES
Phone:7136674077
Languages: EN
Hours of Operation:MWF 9-5,TuTh 11-7,Sa 9-3

5819 GULF FWY
Houston, TX 77023
BRIDENT DENTAL ASSOCIATES
Phone:7139235499
Languages: EN
Hours of Operation:MWTh 11-7,Tu 9-7,F 9-5,Sa 9-3

6081 SCOTT ST
Houston, TX 77021
BRIDENT DENTAL & ORTHODONTICS
Phone:7134408999
Languages: EN
Hours of Operation:M 10:30-7:30,TuWTh 9:30-6:30,F 8:30-5:30,Sa 8:30-3

6729 AIRLINE DR
Houston, TX 77076
BRIDENT DENTAL ASSOCIATES
Phone:7135900400
Languages: EN
Hours of Operation:MWF 10-6,TuTh 11-7,Sa 9-3

7071 LAWNDALE ST
Houston, TX 77023
BRIDENT DDS
Phone:7135883600
Languages: EN
Hours of Operation:MTuThF 9-5:30

7750 W BELLFORT ST
Houston, TX 77071
BRIDENT DENTAL & ORTHODONTICS
Phone:8327427745
Languages: EN
Hours of Operation:TuTh 9-6,Sa 8-4:30

8300 BROADWAY ST
Houston, TX 77061
BRIDENT DENTAL ASSOCIATES
Phone:7136413777
Languages: EN
Hours of Operation:M 9-6,TuW 11-7,Th 10:30-6:30,F 9-5,Sa 9-3

8330 LONG POINT RD
Houston, TX 77055
BRIDENT DENTAL ASSOCIATES
Phone:7134614770
Languages: EN
Hours of Operation:MTuTh 11-7,WF 9-5,Sa 9-3

8449 GULF FWY
Houston, TX 77017
BRIDENT DDS
Phone:7136498590
Languages: EN
Hours of Operation:M-F 8-5

8788 TIDWELL RD
Houston, TX 77028
BRIDENT DENTAL & ORTHODONTICS
Phone:7136355868
Languages: EN
Hours of Operation:MW 11-7,TuTh 10-6,F 9-5,Sa 9-3

9426 CULLEN BLVD
Houston, TX 77051
BRIDENT DDS
Phone:7135973200
Languages: EN
Hours of Operation:M-Sa 9-5

☐ Capacitación en Competencia Cultural
☑ Se aceptan nuevos pacientes
⃠ No se aceptan nuevos pacientes
Telemedicina
Accesible según la ADA
Visita sin cita previa el mismo día
♥ Proveedor del programa Mujeres Saludables de Texas
Farmacia abierta las 24 horas
Farmacia de equipos médicos duraderos (DME)
Requiere referencia médica
Requiere autorización previa

Si tiene preguntas, llame a Community DualCare Integrated Aligned (HMO D-SNPal 1.833.276.8306 o TTY 711. Del 1 de octubre al 31 de marzo, de 8:00 a. m. a 8:00 p. m., los 7 días de la semana; del 1 de abril al 30 de septiembre, de lunes a viernes, de 8:00 a. m. a 8:00 p. m. La llamada es gratis. Más información: **CommunityHealthChoice.org/medicare.**

C. Community DualCare Aligned (HMO D-SNP)'s List of Network Providers / Lista de proveedores de la red

9908 BEECHNUT ST
Houston, TX 77036
BRIDENT DDS
Phone:7132717333
Languages: EN
Hours of Operation:MTuTh 10-6,W 9-5,F 11-7,Sa 9-3

Arezo, Zarghouni, DDS
14119 STUEBNER AIRLINE RD
Houston, TX 77069
PRESTIGIOUS SMILES PLLC
Phone:2818806666
Languages: EN
Hours of Operation:MTuWTh 9:30-5,F 9-0

Arpankumar, Patel, DDS
1173 EDGEBROOK DR
Houston, TX 77034
BRIDENT DENTAL ASSOCIATES
Phone:7135958888
Languages: EN
Hours of Operation:MWF 9-5,TuTh 10-6,Sa 9-3

12052 EAST FWY
Houston, TX 77029
BRIDENT DENTAL ASSOCIATES
Phone:7134515700
Languages: EN
Hours of Operation:MWF 9-5,TuTh 11-7,Sa 9-3

12589 WESTHEIMER RD
Houston, TX 77077
BRIDENT DENTAL ASSOCIATES
Phone:2815585057
Languages: EN
Hours of Operation:MWF 9-5,TuTh 11-7,Sa 9-3

12626 WOOD-FOREST BLVD
Houston, TX 77015
BRIDENT DENTAL & ORTHODONTICS
Phone:7135900999
Languages: EN
Hours of Operation:M-F 10:30-7:30,Sa 8:30-3:30

12805 CULLEN BLVD
Houston, TX 77047
BRIDENT DDS
Phone:7132647333
Languages: EN
Hours of Operation:M-F 9-5,Sa 9-3

12960 EAST FWY
Houston, TX 77015
BRIDENT DDS PC
Phone:7134533559
Languages: EN
Hours of Operation:MF 8-5,TuWTh 9-6

13327 TOMBALL PKWY
Houston, TX 77086
BRIDENT DENTAL - TOMBALL
Phone:2819403086
Languages: EN
Hours of Operation:M-F 9-6,Sa 8-4:30

1503 LITTLE YORK RD
Houston, TX 77093
BRIDENT DDS
Phone:2814752049
Languages: EN
Hours of Operation:M-F 9-6,Sa 8-3

20 E CROSSTIM-BERS ST
Houston, TX 77022
BRIDENT DENTAL & ORTHODONTICS
Phone:7134614770
Languages: EN
Hours of Operation:M 9-6,Tu 11-7,WF 9-5,Th 10-6,Sa 9-3

383 GREENS RD
Houston, TX 77060
BRIDENT DDS
Phone:2818723777
Languages: EN
Hours of Operation:MTuTh 10-6,WF 9-5,Sa 9-3

4407 W FUQUA ST
Houston, TX 77045
BRIDENT DDS
Phone:7134347333
Languages: EN
Hours of Operation:M-F 9-6,Sa 8:30-5

4765 FM 1960 RD W
Houston, TX 77069
BRIDENT DENTAL & ORTHODONTICS
Phone:8322530999
Languages: EN
Hours of Operation:M-Sa 10:30-7:30

5357 W BELLFORT ST
Houston, TX 77035
BRIDENT DENTAL ASSOCIATES
Phone:7137233777
Languages: EN
Hours of Operation:MTu 10-6,WTh 11-7,FSa 9-3

5372 W 34TH ST
Houston, TX 77092
BRIDENT DDS
Phone:7134769400
Languages: EN
Hours of Operation:TuWThF 9-5,Sa 9-3

5700 HWY 6 N
Houston, TX 77084
BRIDENT DDS
Phone:2818560999
Languages: EN
Hours of Operation:M-F 9-6,Sa 8-3

5800 BELLAIRE BLVD
Houston, TX 77081
BRIDENT DENTAL ASSOCIATES
Phone:7136674077
Languages: EN
Hours of Operation:MWF 9-5,TuTh 11-7,Sa 9-3

5819 GULF FWY
Houston, TX 77023
BRIDENT DENTAL ASSOCIATES
Phone:7139235499
Languages: EN
Hours of Operation:MWTh 11-7,Tu 9-7,F 9-5,Sa 9-3

☐ Cultural Competence Training
☑ Accepting New Patients
⊘ Not Accepting New Patients
Telemedicine
ADA Accessible
Same Day Walk-in Appt
♥ Healthy Texas Women Provider
24-Hour Pharmacy
DME Pharmacy
Requires Referral
Requires Prior Authorization

If you have questions, please call Community DualCare Aligned (HMO D-SNP) at 1.833.276.8306 or TTY 711, October 1 through March 31, 8:00 am to 8:00 pm, 7 days a week and April 1 through September 30, Monday through Friday, 8:00 am to 8:00 pm. The call is free. For more information, visit **www.communityhealthchoice.org/medicare**.

C. Community DualCare Aligned (HMO D-SNP)'s List of Network Providers / Lista de proveedores de la red

6081 SCOTT ST
Houston, TX 77021
BRIDENT DENTAL & ORTHODONTICS
Phone:7134408999
Languages: EN
Hours of Operation:M 10:30-7:30,TuWTh 9:30-6:30,F 8:30-5:30,Sa 8:30-3

6729 AIRLINE DR
Houston, TX 77076
BRIDENT DENTAL ASSOCIATES
Phone:7135900400
Languages: EN
Hours of Operation:MWF 10-6,TuTh 11-7,Sa 9-3

7071 LAWNDALE ST
Houston, TX 77023
BRIDENT DDS
Phone:7135883600
Languages: EN
Hours of Operation:MTuThF 9-5:30

7750 W BELLFORT ST
Houston, TX 77071
BRIDENT DENTAL & ORTHODONTICS
Phone:8327427745
Languages: EN
Hours of Operation:TuTh 9-6,Sa 8-4:30

8300 BROADWAY ST
Houston, TX 77061
BRIDENT DENTAL ASSOCIATES
Phone:7136413777
Languages: EN
Hours of Operation:M 9-6,TuW 11-7,Th 10:30-6:30,F 9-5,Sa 9-3

8330 LONG POINT RD
Houston, TX 77055
BRIDENT DENTAL ASSOCIATES
Phone:7134614770
Languages: EN
Hours of Operation:MTuTh 11-7,WF 9-5,Sa 9-3

8449 GULF FWY
Houston, TX 77017
BRIDENT DDS
Phone:7136498590
Languages: EN
Hours of Operation:M-F 8-5

8788 TIDWELL RD
Houston, TX 77028
BRIDENT DENTAL & ORTHODONTICS
Phone:7136355868
Languages: EN
Hours of Operation:MW 11-7,TuTh 10-6,F 9-5,Sa 9-3

9426 CULLEN BLVD
Houston, TX 77051
BRIDENT DDS
Phone:7135973200
Languages: EN
Hours of Operation:M-Sa 9-5

9908 BEECHNUT ST
Houston, TX 77036
BRIDENT DDS
Phone:7132717333
Languages: EN
Hours of Operation:MTuTh 10-6,W 9-5,F 11-7,Sa 9-3

Ashni, Shah, DDS
1173 EDGEBROOK DR
Houston, TX 77034
BRIDENT DENTAL ASSOCIATES
Phone:7135958888
Languages: EN
Hours of Operation:MWF 9-5,TuTh 10-6,Sa 9-3

12052 EAST FWY
Houston, TX 77029
BRIDENT DENTAL ASSOCIATES
Phone:7134515700
Languages: EN
Hours of Operation:MWF 9-5,TuTh 11-7,Sa 9-3

12589 WESTHEIMER RD
Houston, TX 77077
BRIDENT DENTAL ASSOCIATES
Phone:2815585057
Languages: EN
Hours of Operation:MWF 9-5,TuTh 11-7,Sa 9-3

12609 S GESSNER RD
Houston, TX 77071
EAGLE DENTAL P.C.
Phone:7137746700
Languages: EN
Hours of Operation:MTuTh 9-5,W 9-3,F 9-2,Sa 8-1

12626 WOOD-FOREST BLVD
Houston, TX 77015
BRIDENT DENTAL & ORTHODONTICS
Phone:7135900999
Languages: EN
Hours of Operation:M-F 10:30-7:30,Sa 8:30-3:30

12805 CULLEN BLVD
Houston, TX 77047
BRIDENT DDS
Phone:7132647333
Languages: EN
Hours of Operation:M-F 9-5,Sa 9-3

12960 EAST FWY
Houston, TX 77015
BRIDENT DDS PC
Phone:7134533559
Languages: EN
Hours of Operation:MF 8-5,TuWTh 9-6

13327 TOMBALL PKWY
Houston, TX 77086
BRIDENT DENTAL - TOMBALL
Phone:2819403086
Languages: EN
Hours of Operation:M-F 9-6,Sa 8-4:30

1503 LITTLE YORK RD
Houston, TX 77093
BRIDENT DDS
Phone:2814752049
Languages: EN
Hours of Operation:M-F 9-6,Sa 8-3

☐ Capacitación en Competencia Cultural
☑ Se aceptan nuevos pacientes
⊘ No se aceptan nuevos pacientes
Telemedicina
Accesible según la ADA
Visita sin cita previa el mismo día
♥ Proveedor del programa Mujeres Saludables de Texas
Farmacia abierta las 24 horas
Farmacia de equipos médicos duraderos (DME)
Requiere referencia médica
Requiere autorización previa

Si tiene preguntas, llame a Community DualCare Integrated Aligned (HMO D-SNPal 1.833.276.8306 o TTY 711. Del 1 de octubre al 31 de marzo, de 8:00 a. m. a 8:00 p. m., los 7 días de la semana; del 1 de abril al 30 de septiembre, de lunes a viernes, de 8:00 a. m. a 8:00 p. m. La llamada es gratis. Más información: **CommunityHealthChoice.org/medicare.**

C. Community DualCare Aligned (HMO D-SNP)'s List of Network Providers / Lista de proveedores de la red

20 E CROSSTIMBERS ST
Houston, TX 77022
BRIDENT DENTAL & ORTHODONTICS
Phone:7134614770
Languages: EN
Hours of Operation:M 9-6,Tu 11-7,WF 9-5,Th 10-6,Sa 9-3

383 GREENS RD
Houston, TX 77060
BRIDENT DDS
Phone:2818723777
Languages: EN
Hours of Operation:MTuTh 10-6,WF 9-5,Sa 9-3

4407 W FUQUA ST
Houston, TX 77045
BRIDENT DDS
Phone:7134347333
Languages: EN
Hours of Operation:M-F 9-6,Sa 8:30-5

4765 FM 1960 RD W
Houston, TX 77069
BRIDENT DENTAL & ORTHODONTICS
Phone:8322530999
Languages: EN
Hours of Operation:M-Sa 10:30-7:30

5357 W BELLFORT ST
Houston, TX 77035
BRIDENT DENTAL ASSOCIATES
Phone:7137233777
Languages: EN
Hours of Operation:MTu 10-6,WTh 11-7,FSa 9-3

5372 W 34TH ST
Houston, TX 77092
BRIDENT DDS
Phone:7134769400
Languages: EN
Hours of Operation:TuWThF 9-5,Sa 9-3

5700 HWY 6 N
Houston, TX 77084
BRIDENT DDS
Phone:2818560999
Languages: EN
Hours of Operation:M-F 9-6,Sa 8-3

5800 BELLAIRE BLVD
Houston, TX 77081
BRIDENT DENTAL ASSOCIATES
Phone:7136674077
Languages: EN
Hours of Operation:MWF 9-5,TuTh 11-7,Sa 9-3

5819 GULF FWY
Houston, TX 77023
BRIDENT DENTAL ASSOCIATES
Phone:7139235499
Languages: EN
Hours of Operation:MWTh 11-7,Tu 9-7,F 9-5,Sa 9-3

6081 SCOTT ST
Houston, TX 77021
BRIDENT DENTAL & ORTHODONTICS
Phone:7134408999
Languages: EN
Hours of Operation:M 10:30-7:30,TuWTh 9:30-6:30,F 8:30-5:30,Sa 8:30-3

6729 AIRLINE DR
Houston, TX 77076
BRIDENT DENTAL ASSOCIATES
Phone:7135900400
Languages: EN
Hours of Operation:MWF 10-6,TuTh 11-7,Sa 9-3

7071 LAWNDALE ST
Houston, TX 77023
BRIDENT DDS
Phone:7135883600
Languages: EN
Hours of Operation:MTuThF 9-5:30

7750 W BELLFORT ST
Houston, TX 77071
BRIDENT DENTAL & ORTHODONTICS
Phone:8327427745
Languages: EN
Hours of Operation:TuTh 9-6,Sa 8-4:30

8300 BROADWAY ST
Houston, TX 77061
BRIDENT DENTAL ASSOCIATES
Phone:7136413777
Languages: EN
Hours of Operation:M 9-6,TuW 11-7,Th 10:30-6:30,F 9-5,Sa 9-3

8330 LONG POINT RD
Houston, TX 77055
BRIDENT DENTAL ASSOCIATES
Phone:7134614770
Languages: EN
Hours of Operation:MTuTh 11-7,WF 9-5,Sa 9-3

8420 S SAM HOUSTON PKWY W
Houston, TX 77085
EAGLE DENTAL PC
Phone:7137214500
Languages: EN
Hours of Operation:MWTh 9-5,Tu 9-6,FSa 9-3

8449 GULF FWY
Houston, TX 77017
BRIDENT DDS
Phone:7136498590
Languages: EN
Hours of Operation:M-F 8-5

8788 TIDWELL RD
Houston, TX 77028
BRIDENT DENTAL & ORTHODONTICS
Phone:7136355868
Languages: EN
Hours of Operation:MW 11-7,TuTh 10-6,F 9-5,Sa 9-3

9426 CULLEN BLVD
Houston, TX 77051
BRIDENT DDS
Phone:7135973200
Languages: EN
Hours of Operation:M-Sa 9-5

9908 BEECHNUT ST
Houston, TX 77036
BRIDENT DDS
Phone:7132717333
Languages: EN
Hours of Operation:MTuTh 10-6,W 9-5,F 11-7,Sa 9-3

☐ Cultural Competence Training
☑ Accepting New Patients
⊘ Not Accepting New Patients
Telemedicine
ADA Accessible
Same Day Walk-in Appt
♥ Healthy Texas Women Provider
24-Hour Pharmacy
DME Pharmacy
Requires Referral
Requires Prior Authorization

If you have questions, please call Community DualCare Aligned (HMO D-SNP) at 1.833.276.8306 or TTY 711, October 1 through March 31, 8:00 am to 8:00 pm, 7 days a week and April 1 through September 30, Monday through Friday, 8:00 am to 8:00 pm. The call is free. For more information, visit **www.communityhealthchoice.org/medicare**.

C. Community DualCare Aligned (HMO D-SNP)'s List of Network Providers / Lista de proveedores de la red

Aunce, Abdullah, DMD
5901 WESTHEIMER
Houston, TX 77057
GLORIOUS SMILES & DENTAL IMPLA
Phone:3462099920
Languages: EN
Hours of Operation:MTuThF 10-5,Sa 9-1

Babatunde, Banwo, DMD
10434 RICHMOND AVE
Houston, TX 770425002
RICHMOND DENTAL
Phone:7135341724
Languages: EN
Hours of Operation:M-F 9-5,Sa 9-2

Beatriz, Ortega, DMD
12121 WESTHEIMER RD
Houston, TX 77077
HOPE CLINIC - WEST
Phone:7137730803
Languages: EN
Hours of Operation:M-F 8-5

13930 BELLAIRE BLVD
Houston, TX 77083
HOPE CLINIC - ALIEF
Phone:7137730803
Languages: EN
Hours of Operation:M-F 8-5

Benjamin, Kee, DDS
9180 BELLAIRE BLVD
Houston, TX 77036
MLS DENTAL GROUP PLLC
Phone:7137731300
Languages: EN
Hours of Operation:M-F 9-6,Sa 9-4

Bilal, Almasri, DDS
1173 EDGEBROOK DR
Houston, TX 77034
BRIDENT DENTAL ASSOCIATES
Phone:7135958888
Languages: EN
Hours of Operation:MWF 9-5,TuTh 10-6,Sa 9-3

12052 EAST FWY
Houston, TX 77029
BRIDENT DENTAL ASSOCIATES
Phone:7134515700
Languages: EN
Hours of Operation:MWF 9-5,TuTh 11-7,Sa 9-3

12589 WESTHEIMER RD
Houston, TX 77077
BRIDENT DENTAL ASSOCIATES
Phone:2815585057
Languages: EN
Hours of Operation:MWF 9-5,TuTh 11-7,Sa 9-3

12626 WOOD-FOREST BLVD
Houston, TX 77015
BRIDENT DENTAL & ORTHODONTICS
Phone:7135900999
Languages: EN
Hours of Operation:M-F 10:30-7:30,Sa 8:30-3:30

12805 CULLEN BLVD
Houston, TX 77047
BRIDENT DDS
Phone:7132647333
Languages: EN
Hours of Operation:M-F 9-5,Sa 9-3

12960 EAST FWY
Houston, TX 77015
BRIDENT DDS PC
Phone:7134533559
Languages: EN
Hours of Operation:MF 8-5,TuWTh 9-6

13327 TOMBALL PKWY
Houston, TX 77086
BRIDENT DENTAL - TOMBALL
Phone:2819403086
Languages: EN
Hours of Operation:M-F 9-6,Sa 8-4:30

1503 LITTLE YORK RD
Houston, TX 77093
BRIDENT DDS
Phone:2814752049
Languages: EN
Hours of Operation:M-F 9-6,Sa 8-3

20 E CROSSTIMBERS ST
Houston, TX 77022
BRIDENT DENTAL & ORTHODONTICS
Phone:7134614770
Languages: EN
Hours of Operation:M 9-6,Tu 11-7,WF 9-5,Th 10-6,Sa 9-3

383 GREENS RD
Houston, TX 77060
BRIDENT DDS
Phone:2818723777
Languages: EN
Hours of Operation:MTuTh 10-6,WF 9-5,Sa 9-3

4407 W FUQUA ST
Houston, TX 77045
BRIDENT DDS
Phone:7134347333
Languages: EN
Hours of Operation:M-F 9-6,Sa 8:30-5

4765 FM 1960 RD W
Houston, TX 77069
BRIDENT DENTAL & ORTHODONTICS
Phone:8322530999
Languages: EN
Hours of Operation:M-Sa 10:30-7:30

5357 W BELLFORT ST
Houston, TX 77035
BRIDENT DENTAL ASSOCIATES
Phone:7137233777
Languages: EN
Hours of Operation:MTu 10-6,WTh 11-7,FSa 9-3

☐ Capacitación en Competencia Cultural
☑ Se aceptan nuevos pacientes
⃠ No se aceptan nuevos pacientes
Telemedicina
Accesible según la ADA
Visita sin cita previa el mismo día
♥ Proveedor del programa Mujeres Saludables de Texas
Farmacia abierta las 24 horas
Farmacia de equipos médicos duraderos (DME)
Requiere referencia médica
Requiere autorización previa

Si tiene preguntas, llame a Community DualCare Integrated Aligned (HMO D-SNPal 1.833.276.8306 o TTY 711. Del 1 de octubre al 31 de marzo, de 8:00 a. m. a 8:00 p. m., los 7 días de la semana; del 1 de abril al 30 de septiembre, de lunes a viernes, de 8:00 a. m. a 8:00 p. m. La llamada es gratis. Más información: **CommunityHealthChoice.org/medicare.**

C. Community DualCare Aligned (HMO D-SNP)'s List of Network Providers / Lista de proveedores de la red

5372 W 34TH ST
Houston, TX 77092
BRIDENT DDS
Phone:7134769400
Languages: EN
Hours of Operation:TuWThF 9-5,Sa 9-3

5700 HWY 6 N
Houston, TX 77084
BRIDENT DDS
Phone:2818560999
Languages: EN
Hours of Operation:M-F 9-6,Sa 8-3

5800 BELLAIRE BLVD
Houston, TX 77081
BRIDENT DENTAL ASSOCIATES
Phone:7136674077
Languages: EN
Hours of Operation:MWF 9-5,TuTh 11-7,Sa 9-3

5819 GULF FWY
Houston, TX 77023
BRIDENT DENTAL ASSOCIATES
Phone:7139235499
Languages: EN
Hours of Operation:MWTh 11-7,Tu 9-7,F 9-5,Sa 9-3

6081 SCOTT ST
Houston, TX 77021
BRIDENT DENTAL & ORTHODONTICS
Phone:7134408999
Languages: EN
Hours of Operation:M 10:30-7:30,TuWTh 9:30-6:30,F 8:30-5:30,Sa 8:30-3

6729 AIRLINE DR
Houston, TX 77076
BRIDENT DENTAL ASSOCIATES
Phone:7135900400
Languages: EN
Hours of Operation:MWF 10-6,TuTh 11-7,Sa 9-3

7071 LAWNDALE ST
Houston, TX 77023
BRIDENT DDS
Phone:7135883600
Languages: EN
Hours of Operation:MTuThF 9-5:30

7750 W BELLFORT ST
Houston, TX 77071
BRIDENT DENTAL & ORTHODONTICS
Phone:8327427745
Languages: EN
Hours of Operation:TuTh 9-6,Sa 8-4:30

8300 BROADWAY ST
Houston, TX 77061
BRIDENT DENTAL ASSOCIATES
Phone:7136413777
Languages: EN
Hours of Operation:M 9-6,TuW 11-7,Th 10:30-6:30,F 9-5,Sa 9-3

8330 LONG POINT RD
Houston, TX 77055
BRIDENT DENTAL ASSOCIATES
Phone:7134614770
Languages: EN
Hours of Operation:MTuTh 11-7,WF 9-5,Sa 9-3

8449 GULF FWY
Houston, TX 77017
BRIDENT DDS
Phone:7136498590
Languages: EN
Hours of Operation:M-F 8-5

8788 TIDWELL RD
Houston, TX 77028
BRIDENT DENTAL & ORTHODONTICS
Phone:7136355868
Languages: EN
Hours of Operation:MW 11-7,TuTh 10-6,F 9-5,Sa 9-3

9426 CULLEN BLVD
Houston, TX 77051
BRIDENT DDS
Phone:7135973200
Languages: EN
Hours of Operation:M-Sa 9-5

9908 BEECHNUT ST
Houston, TX 77036
BRIDENT DDS
Phone:7132717333
Languages: EN
Hours of Operation:MTuTh 10-6,W 9-5,F 11-7,Sa 9-3

Bita, Maharlouei, DDS
1173 EDGEBROOK DR
Houston, TX 77034
BRIDENT DENTAL ASSOCIATES
Phone:7135958888
Languages: EN
Hours of Operation:MWF 9-5,TuTh 10-6,Sa 9-3

12052 EAST FWY
Houston, TX 77029
BRIDENT DENTAL ASSOCIATES
Phone:7134515700
Languages: EN
Hours of Operation:MWF 9-5,TuTh 11-7,Sa 9-3

12589 WESTHEIMER RD
Houston, TX 77077
BRIDENT DENTAL ASSOCIATES
Phone:2815585057
Languages: EN
Hours of Operation:MWF 9-5,TuTh 11-7,Sa 9-3

12626 WOOD-FOREST BLVD
Houston, TX 77015
BRIDENT DENTAL & ORTHODONTICS
Phone:7135900999
Languages: EN
Hours of Operation:M-F 10:30-7:30,Sa 8:30-3:30

12805 CULLEN BLVD
Houston, TX 77047
BRIDENT DDS
Phone:7132647333
Languages: EN
Hours of Operation:M-F 9-5,Sa 9-3

12960 EAST FWY
Houston, TX 77015
BRIDENT DDS PC
Phone:7134533559
Languages: EN
Hours of Operation:MF 8-5,TuWTh 9-6

☐ Cultural Competence Training
☑ Accepting New Patients
⊘ Not Accepting New Patients
Telemedicine
ADA Accessible
Same Day Walk-in Appt
♥ Healthy Texas Women Provider
24-Hour Pharmacy
DME Pharmacy
Requires Referral
Requires Prior Authorization

If you have questions, please call Community DualCare Aligned (HMO D-SNP) at 1.833.276.8306 or TTY 711, October 1 through March 31, 8:00 am to 8:00 pm, 7 days a week and April 1 through September 30, Monday through Friday, 8:00 am to 8:00 pm. The call is free. For more information, visit **www.communityhealthchoice.org/medicare**.

C. Community DualCare Aligned (HMO D-SNP)'s List of Network Providers / Lista de proveedores de la red

13327 TOMBALL PKWY
Houston, TX 77086
BRIDENT DENTAL - TOMBALL
Phone:2819403086
Languages: EN
Hours of Operation:M-F 9-6,Sa 8-4:30

1503 LITTLE YORK RD
Houston, TX 77093
BRIDENT DDS
Phone:2814752049
Languages: EN
Hours of Operation:M-F 9-6,Sa 8-3

20 E CROSSTIMBERS ST
Houston, TX 77022
BRIDENT DENTAL & ORTHODONTICS
Phone:7134614770
Languages: EN
Hours of Operation:M 9-6,Tu 11-7,WF 9-5,Th 10-6,Sa 9-3

383 GREENS RD
Houston, TX 77060
BRIDENT DDS
Phone:2818723777
Languages: EN
Hours of Operation:MTuTh 10-6,WF 9-5,Sa 9-3

4407 W FUQUA ST
Houston, TX 77045
BRIDENT DDS
Phone:7134347333
Languages: EN
Hours of Operation:M-F 9-6,Sa 8:30-5

4765 FM 1960 RD W
Houston, TX 77069
BRIDENT DENTAL & ORTHODONTICS
Phone:8322530999
Languages: EN
Hours of Operation:M-Sa 10:30-7:30

5357 W BELLFORT ST
Houston, TX 77035
BRIDENT DENTAL ASSOCIATES
Phone:7137233777
Languages: EN
Hours of Operation:MTu 10-6,WTh 11-7,FSa 9-3

5372 W 34TH ST
Houston, TX 77092
BRIDENT DDS
Phone:7134769400
Languages: EN
Hours of Operation:TuWThF 9-5,Sa 9-3

5700 HWY 6 N
Houston, TX 77084
BRIDENT DDS
Phone:2818560999
Languages: EN
Hours of Operation:M-F 9-6,Sa 8-3

5800 BELLAIRE BLVD
Houston, TX 77081
BRIDENT DENTAL ASSOCIATES
Phone:7136674077
Languages: EN
Hours of Operation:MWF 9-5,TuTh 11-7,Sa 9-3

5819 GULF FWY
Houston, TX 77023
BRIDENT DENTAL ASSOCIATES
Phone:7139235499
Languages: EN
Hours of Operation:MWTh 11-7,Tu 9-7,F 9-5,Sa 9-3

6081 SCOTT ST
Houston, TX 77021
BRIDENT DENTAL & ORTHODONTICS
Phone:7134408999
Languages: EN
Hours of Operation:M 10:30-7:30,TuWTh 9:30-6:30,F 8:30-5:30,Sa 8:30-3

6729 AIRLINE DR
Houston, TX 77076
BRIDENT DENTAL ASSOCIATES
Phone:7135900400
Languages: EN
Hours of Operation:MWF 10-6,TuTh 11-7,Sa 9-3

7071 LAWNDALE ST
Houston, TX 77023
BRIDENT DDS
Phone:7135883600
Languages: EN
Hours of Operation:MTuThF 9-5:30

7750 W BELLFORT ST
Houston, TX 77071
BRIDENT DENTAL & ORTHODONTICS
Phone:8327427745
Languages: EN
Hours of Operation:TuTh 9-6,Sa 8-4:30

8300 BROADWAY ST
Houston, TX 77061
BRIDENT DENTAL ASSOCIATES
Phone:7136413777
Languages: EN
Hours of Operation:M 9-6,TuW 11-7,Th 10:30-6:30,F 9-5,Sa 9-3

8330 LONG POINT RD
Houston, TX 77055
BRIDENT DENTAL ASSOCIATES
Phone:7134614770
Languages: EN
Hours of Operation:MTuTh 11-7,WF 9-5,Sa 9-3

8449 GULF FWY
Houston, TX 77017
BRIDENT DDS
Phone:7136498590
Languages: EN
Hours of Operation:M-F 8-5

8788 TIDWELL RD
Houston, TX 77028
BRIDENT DENTAL & ORTHODONTICS
Phone:7136355868
Languages: EN
Hours of Operation:MW 11-7,TuTh 10-6,F 9-5,Sa 9-3

9426 CULLEN BLVD
Houston, TX 77051
BRIDENT DDS
Phone:7135973200
Languages: EN
Hours of Operation:M-Sa 9-5

☐ Capacitación en Competencia Cultural
☑ Se aceptan nuevos pacientes
⃠ No se aceptan nuevos pacientes
Telemedicina
Accesible según la ADA
Visita sin cita previa el mismo día
♥ Proveedor del programa Mujeres Saludables de Texas
Farmacia abierta las 24 horas
Farmacia de equipos médicos duraderos (DME)
Requiere referencia médica
Requiere autorización previa

Si tiene preguntas, llame a Community DualCare Integrated Aligned (HMO D-SNPal 1.833.276.8306 o TTY 711. Del 1 de octubre al 31 de marzo, de 8:00 a. m. a 8:00 p. m., los 7 días de la semana; del 1 de abril al 30 de septiembre, de lunes a viernes, de 8:00 a. m. a 8:00 p. m. La llamada es gratis. Más información: **CommunityHealthChoice.org/medicare.**

C. Community DualCare Aligned (HMO D-SNP)'s List of Network Providers / Lista de proveedores de la red

9908 BEECHNUT ST
Houston, TX 77036
BRIDENT DDS
Phone:7132717333
Languages: EN
Hours of Operation:MTuTh 10-6,W 9-5,F 11-7,Sa 9-3

Calvin, Nguyen, DDS
13327 TOMBALL PKWY
Houston, TX 77086
BRIDENT DENTAL - TOMBALL
Phone:2819403086
Languages: EN
Hours of Operation:M-F 9-6,Sa 8-4:30

1503 LITTLE YORK RD
Houston, TX 77093
BRIDENT DDS
Phone:2814752049
Languages: EN
Hours of Operation:M-F 9-6,Sa 8-3

4407 W FUQUA ST
Houston, TX 77045
BRIDENT DDS
Phone:7134347333
Languages: EN
Hours of Operation:M-F 9-6,Sa 8:30-5

5357 W BELLFORT ST
Houston, TX 77035
BRIDENT DENTAL ASSOCIATES
Phone:7137233777
Languages: EN
Hours of Operation:MTu 10-6,WTh 11-7,FSa 9-3

5700 HWY 6 N
Houston, TX 77084
BRIDENT DDS
Phone:2818560999
Languages: EN
Hours of Operation:M-F 9-6,Sa 8-3

7071 LAWNDALE ST
Houston, TX 77023
BRIDENT DDS
Phone:7135883600
Languages: EN
Hours of Operation:MTuThF 9-5:30

7750 W BELLFORT ST
Houston, TX 77071
BRIDENT DENTAL & ORTHODONTICS
Phone:8327427745
Languages: EN
Hours of Operation:TuTh 9-6,Sa 8-4:30

Cam Ngoc, Dong, DDS
9979 BEECHNUT ST
Houston, TX 77036
THE FAVOUR DENTAL, PA
Phone:8325813993
Languages: EN
Hours of Operation:M-F 8-4

Carlos, Diaz-Laboy, DMD
1173 EDGEBROOK DR
Houston, TX 77034
BRIDENT DENTAL ASSOCIATES
Phone:7135958888
Languages: EN
Hours of Operation:MWF 9-5,TuTh 10-6,Sa 9-3

12052 EAST FWY
Houston, TX 77029
BRIDENT DENTAL ASSOCIATES
Phone:7134515700
Languages: EN
Hours of Operation:MWF 9-5,TuTh 11-7,Sa 9-3

12589 WESTHEIMER RD
Houston, TX 77077
BRIDENT DENTAL ASSOCIATES
Phone:2815585057
Languages: EN
Hours of Operation:MWF 9-5,TuTh 11-7,Sa 9-3

12626 WOOD-FOREST BLVD
Houston, TX 77015
BRIDENT DENTAL & ORTHODONTICS
Phone:7135900999
Languages: EN
Hours of Operation:M-F 10:30-7:30,Sa 8:30-3:30

12805 CULLEN BLVD
Houston, TX 77047
BRIDENT DDS
Phone:7132647333
Languages: EN
Hours of Operation:M-F 9-5,Sa 9-3

12960 EAST FWY
Houston, TX 77015
BRIDENT DDS PC
Phone:7134533559
Languages: EN
Hours of Operation:MF 8-5,TuWTh 9-6

13327 TOMBALL PKWY
Houston, TX 77086
BRIDENT DENTAL - TOMBALL
Phone:2819403086
Languages: EN
Hours of Operation:M-F 9-6,Sa 8-4:30

1503 LITTLE YORK RD
Houston, TX 77093
BRIDENT DDS
Phone:2814752049
Languages: EN
Hours of Operation:M-F 9-6,Sa 8-3

20 E CROSSTIMBERS ST
Houston, TX 77022
BRIDENT DENTAL & ORTHODONTICS
Phone:7134614770
Languages: EN
Hours of Operation:M 9-6,Tu 11-7,WF 9-5,Th 10-6,Sa 9-3

383 GREENS RD
Houston, TX 77060
BRIDENT DDS
Phone:2818723777
Languages: EN
Hours of Operation:MTuTh 10-6,WF 9-5,Sa 9-3

☐ Cultural Competence Training
☑ Accepting New Patients
⊘ Not Accepting New Patients
Telemedicine
ADA Accessible
Same Day Walk-in Appt
♥ Healthy Texas Women Provider
24-Hour Pharmacy
DME Pharmacy
Requires Referral
Requires Prior Authorization

If you have questions, please call Community DualCare Aligned (HMO D-SNP) at 1.833.276.8306 or TTY 711, October 1 through March 31, 8:00 am to 8:00 pm, 7 days a week and April 1 through September 30, Monday through Friday, 8:00 am to 8:00 pm. The call is free. For more information, visit **www.communityhealthchoice.org/medicare**.

C. Community DualCare Aligned (HMO D-SNP)'s List of Network Providers / Lista de proveedores de la red

4407 W FUQUA ST
Houston, TX 77045
BRIDENT DDS
Phone:7134347333
Languages: EN
Hours of Operation:M-F 9-6,Sa 8:30-5

4765 FM 1960 RD W
Houston, TX 77069
BRIDENT DENTAL & ORTHODONTICS
Phone:8322530999
Languages: EN
Hours of Operation:M-Sa 10:30-7:30

5357 W BELLFORT ST
Houston, TX 77035
BRIDENT DENTAL ASSOCIATES
Phone:7137233777
Languages: EN
Hours of Operation:MTu 10-6,WTh 11-7,FSa 9-3

5372 W 34TH ST
Houston, TX 77092
BRIDENT DDS
Phone:7134769400
Languages: EN
Hours of Operation:TuWThF 9-5,Sa 9-3

5700 HWY 6 N
Houston, TX 77084
BRIDENT DDS
Phone:2818560999
Languages: EN
Hours of Operation:M-F 9-6,Sa 8-3

5800 BELLAIRE BLVD
Houston, TX 77081
BRIDENT DENTAL ASSOCIATES
Phone:7136674077
Languages: EN
Hours of Operation:MWF 9-5,TuTh 11-7,Sa 9-3

5819 GULF FWY
Houston, TX 77023
BRIDENT DENTAL ASSOCIATES
Phone:7139235499
Languages: EN
Hours of Operation:MWTh 11-7,Tu 9-7,F 9-5,Sa 9-3

6081 SCOTT ST
Houston, TX 77021
BRIDENT DENTAL & ORTHODONTICS
Phone:7134408999
Languages: EN
Hours of Operation:M 10:30-7:30,TuWTh 9:30-6:30,F 8:30-5:30,Sa 8:30-3

6729 AIRLINE DR
Houston, TX 77076
BRIDENT DENTAL ASSOCIATES
Phone:7135900400
Languages: EN
Hours of Operation:MWF 10-6,TuTh 11-7,Sa 9-3

7071 LAWNDALE ST
Houston, TX 77023
BRIDENT DDS
Phone:7135883600
Languages: EN
Hours of Operation:MTuThF 9-5:30

7750 W BELLFORT ST
Houston, TX 77071
BRIDENT DENTAL & ORTHODONTICS
Phone:8327427745
Languages: EN
Hours of Operation:TuTh 9-6,Sa 8-4:30

8300 BROADWAY ST
Houston, TX 77061
BRIDENT DENTAL ASSOCIATES
Phone:7136413777
Languages: EN
Hours of Operation:M 9-6,TuW 11-7,Th 10:30-6:30,F 9-5,Sa 9-3

8330 LONG POINT RD
Houston, TX 77055
BRIDENT DENTAL ASSOCIATES
Phone:7134614770
Languages: EN
Hours of Operation:MTuTh 11-7,WF 9-5,Sa 9-3

8449 GULF FWY
Houston, TX 77017
BRIDENT DDS
Phone:7136498590
Languages: EN
Hours of Operation:M-F 8-5

8788 TIDWELL RD
Houston, TX 77028
BRIDENT DENTAL & ORTHODONTICS
Phone:7136355868
Languages: EN
Hours of Operation:MW 11-7,TuTh 10-6,F 9-5,Sa 9-3

9426 CULLEN BLVD
Houston, TX 77051
BRIDENT DDS
Phone:7135973200
Languages: EN
Hours of Operation:M-Sa 9-5

9908 BEECHNUT ST
Houston, TX 77036
BRIDENT DDS
Phone:7132717333
Languages: EN
Hours of Operation:MTuTh 10-6,W 9-5,F 11-7,Sa 9-3

Carlos, Sierra, DDS
900 BROADWAY ST
Houston, TX 77012
DENTAL INNOVATIONS
Phone:7139283311
Languages: EN
Hours of Operation:MTuWTh 9-6,F 9-5,Sa 8-12

9388 RICHMOND AVE
Houston, TX 77063
DENTAL INNOVATIONS
Phone:7137853355
Languages: EN
Hours of Operation:MTuWTh 9-6,F 9-5,Sa 8-12

☐ Capacitación en Competencia Cultural
☑ Se aceptan nuevos pacientes
⊘ No se aceptan nuevos pacientes
Telemedicina
Accesible según la ADA
Visita sin cita previa el mismo día
♥ Proveedor del programa Mujeres Saludables de Texas
Farmacia abierta las 24 horas
Farmacia de equipos médicos duraderos (DME)
Requiere referencia médica
Requiere autorización previa

Si tiene preguntas, llame a Community DualCare Integrated Aligned (HMO D-SNPal 1.833.276.8306 o TTY 711. Del 1 de octubre al 31 de marzo, de 8:00 a. m. a 8:00 p. m., los 7 días de la semana; del 1 de abril al 30 de septiembre, de lunes a viernes, de 8:00 a. m. a 8:00 p. m. La llamada es gratis. Más información: **CommunityHealthChoice.org/medicare.**

C. Community DualCare Aligned (HMO D-SNP)'s List of Network Providers / Lista de proveedores de la red

Chia, Hsu, DDS
1173 EDGEBROOK DR
Houston, TX 77034
BRIDENT DENTAL ASSOCIATES
Phone:7135958888
Languages: EN
Hours of Operation:MWF 9-5,TuTh 10-6,Sa 9-3

12052 EAST FWY
Houston, TX 77029
BRIDENT DENTAL ASSOCIATES
Phone:7134515700
Languages: EN
Hours of Operation:MWF 9-5,TuTh 11-7,Sa 9-3

12589 WESTHEIMER RD
Houston, TX 77077
BRIDENT DENTAL ASSOCIATES
Phone:2815585057
Languages: EN
Hours of Operation:MWF 9-5,TuTh 11-7,Sa 9-3

12626 WOOD-FOREST BLVD
Houston, TX 77015
BRIDENT DENTAL & ORTHODONTICS
Phone:7135900999
Languages: EN
Hours of Operation:M-F 10:30-7:30,Sa 8:30-3:30

12805 CULLEN BLVD
Houston, TX 77047
BRIDENT DDS
Phone:7132647333
Languages: EN
Hours of Operation:M-F 9-5,Sa 9-3

12960 EAST FWY
Houston, TX 77015
BRIDENT DDS PC
Phone:7134533559
Languages: EN
Hours of Operation:MF 8-5,TuWTh 9-6

13327 TOMBALL PKWY
Houston, TX 77086
BRIDENT DENTAL - TOMBALL
Phone:2819403086
Languages: EN
Hours of Operation:M-F 9-6,Sa 8-4:30

1503 LITTLE YORK RD
Houston, TX 77093
BRIDENT DDS
Phone:2814752049
Languages: EN
Hours of Operation:M-F 9-6,Sa 8-3

20 E CROSSTIMBERS ST
Houston, TX 77022
BRIDENT DENTAL & ORTHODONTICS
Phone:7134614770
Languages: EN
Hours of Operation:M 9-6,Tu 11-7,WF 9-5,Th 10-6,Sa 9-3

383 GREENS RD
Houston, TX 77060
BRIDENT DDS
Phone:2818723777
Languages: EN
Hours of Operation:MTuTh 10-6,WF 9-5,Sa 9-3

4407 W FUQUA ST
Houston, TX 77045
BRIDENT DDS
Phone:7134347333
Languages: EN
Hours of Operation:M-F 9-6,Sa 8:30-5

4765 FM 1960 RD W
Houston, TX 77069
BRIDENT DENTAL & ORTHODONTICS
Phone:8322530999
Languages: EN
Hours of Operation:M-Sa 10:30-7:30

5357 W BELLFORT ST
Houston, TX 77035
BRIDENT DENTAL ASSOCIATES
Phone:7137233777
Languages: EN
Hours of Operation:MTu 10-6,WTh 11-7,FSa 9-3

5372 W 34TH ST
Houston, TX 77092
BRIDENT DDS
Phone:7134769400
Languages: EN
Hours of Operation:TuWThF 9-5,Sa 9-3

5700 HWY 6 N
Houston, TX 77084
BRIDENT DDS
Phone:2818560999
Languages: EN
Hours of Operation:M-F 9-6,Sa 8-3

5800 BELLAIRE BLVD
Houston, TX 77081
BRIDENT DENTAL ASSOCIATES
Phone:7136674077
Languages: EN
Hours of Operation:MWF 9-5,TuTh 11-7,Sa 9-3

5819 GULF FWY
Houston, TX 77023
BRIDENT DENTAL ASSOCIATES
Phone:7139235499
Languages: EN
Hours of Operation:MWTh 11-7,Tu 9-7,F 9-5,Sa 9-3

6081 SCOTT ST
Houston, TX 77021
BRIDENT DENTAL & ORTHODONTICS
Phone:7134408999
Languages: EN
Hours of Operation:M 10:30-7:30,TuWTh 9:30-6:30,F 8:30-5:30,Sa 8:30-3

6729 AIRLINE DR
Houston, TX 77076
BRIDENT DENTAL ASSOCIATES
Phone:7135900400
Languages: EN
Hours of Operation:MWF 10-6,TuTh 11-7,Sa 9-3

7071 LAWNDALE ST
Houston, TX 77023
BRIDENT DDS
Phone:7135883600
Languages: EN
Hours of Operation:MTuThF 9-5:30

☐ Cultural Competence Training
☑ Accepting New Patients
⊘ Not Accepting New Patients
Telemedicine
ADA Accessible
Same Day Walk-in Appt
♥ Healthy Texas Women Provider
24-Hour Pharmacy
DME Pharmacy
Requires Referral
Requires Prior Authorization

If you have questions, please call Community DualCare Aligned (HMO D-SNP) at 1.833.276.8306 or TTY 711, October 1 through March 31, 8:00 am to 8:00 pm, 7 days a week and April 1 through September 30, Monday through Friday, 8:00 am to 8:00 pm. The call is free. For more information, visit **www.communityhealthchoice.org/medicare**.

C. Community DualCare Aligned (HMO D-SNP)'s List of Network Providers / Lista de proveedores de la red

7750 W BELLFORT ST
Houston, TX 77071
BRIDENT DENTAL & ORTHODONTICS
Phone:8327427745
Languages: EN
Hours of Operation:TuTh 9-6,Sa 8-4:30

8300 BROADWAY ST
Houston, TX 77061
BRIDENT DENTAL ASSOCIATES
Phone:7136413777
Languages: EN
Hours of Operation:M 9-6,TuW 11-7,Th 10:30-6:30,F 9-5,Sa 9-3

8330 LONG POINT RD
Houston, TX 77055
BRIDENT DENTAL ASSOCIATES
Phone:7134614770
Languages: EN
Hours of Operation:MTuTh 11-7,WF 9-5,Sa 9-3

8449 GULF FWY
Houston, TX 77017
BRIDENT DDS
Phone:7136498590
Languages: EN
Hours of Operation:M-F 8-5

8788 TIDWELL RD
Houston, TX 77028
BRIDENT DENTAL & ORTHODONTICS
Phone:7136355868
Languages: EN
Hours of Operation:MW 11-7,TuTh 10-6,F 9-5,Sa 9-3

9426 CULLEN BLVD
Houston, TX 77051
BRIDENT DDS
Phone:7135973200
Languages: EN
Hours of Operation:M-Sa 9-5

9908 BEECHNUT ST
Houston, TX 77036
BRIDENT DDS
Phone:7132717333
Languages: EN
Hours of Operation:MTuTh 10-6,W 9-5,F 11-7,Sa 9-3

Chinazor, Ogbuehi, DDS
12609 S GESSNER RD
Houston, TX 77071
EAGLE DENTAL P.C.
Phone:7137746700
Languages: EN
Hours of Operation:MTuTh 9-5,W 9-3,F 9-2,Sa 8-1

8420 S SAM HOUSTON PKWY W
Houston, TX 77085
EAGLE DENTAL PC
Phone:7137214500
Languages: EN
Hours of Operation:MWTh 9-5,Tu 9-6,FSa 9-3

Chitra, Kumar, DDS
8300 BROADWAY ST
Houston, TX 77061
BRIDENT DENTAL ASSOCIATES
Phone:7136413777
Languages: EN
Hours of Operation:M 9-6,TuW 11-7,Th 10:30-6:30,F 9-5,Sa 9-3

Christi, Clifford, DDS
903 BAY AREA BLVD
Houston, TX 77058
CHRISTI V CLIFFORD DDS, PA
Phone:2814860440
Languages: EN
Hours of Operation:MTuWTh 10-4,F 10-1

Christiana, Foreman, DDS
20320 NORTHWEST FWY #500
Houston, TX 77065
ST HOPE FOUNDATION INC
Phone:8323653380
Languages: EN
Hours of Operation:MTuWTh 8-5,F 9-1,Sa 8-12

255 NORTHPOINT DR
Houston, TX 77060
ST HOPE FOUNDATION INC
Phone:8323008040
Languages: EN
Hours of Operation:MTuWTh 8-5,F 9-1,Sa 8-12

Christina, Ho, DDS
909 DAIRY ASH-FORD RD
Houston, TX 77079
APEX DENTAL
Phone:2814974740
Languages: EN
Hours of Operation:M-F 9-5

Christopher, Aguirre, DDS
1173 EDGEBROOK DR
Houston, TX 77034
BRIDENT DENTAL ASSOCIATES
Phone:7135958888
Languages: EN
Hours of Operation:MWF 9-5,TuTh 10-6,Sa 9-3

12052 EAST FWY
Houston, TX 77029
BRIDENT DENTAL ASSOCIATES
Phone:7134515700
Languages: EN
Hours of Operation:MWF 9-5,TuTh 11-7,Sa 9-3

12589 WESTHEIMER RD
Houston, TX 77077
BRIDENT DENTAL ASSOCIATES
Phone:2815585057
Languages: EN
Hours of Operation:MWF 9-5,TuTh 11-7,Sa 9-3

☐ Capacitación en Competencia Cultural
☑ Se aceptan nuevos pacientes
⊘ No se aceptan nuevos pacientes
Telemedicina
Accesible según la ADA
Visita sin cita previa el mismo día
♥ Proveedor del programa Mujeres Saludables de Texas
Farmacia abierta las 24 horas
Farmacia de equipos médicos duraderos (DME)
Requiere referencia médica
Requiere autorización previa

Si tiene preguntas, llame a Community DualCare Integrated Aligned (HMO D-SNPal 1.833.276.8306 o TTY 711. Del 1 de octubre al 31 de marzo, de 8:00 a. m. a 8:00 p. m., los 7 días de la semana; del 1 de abril al 30 de septiembre, de lunes a viernes, de 8:00 a. m. a 8:00 p. m. La llamada es gratis. Más información: **CommunityHealthChoice.org/medicare.**

C. Community DualCare Aligned (HMO D-SNP)'s List of Network Providers / Lista de proveedores de la red

12626 WOOD-FOREST BLVD
Houston, TX 77015
BRIDENT DENTAL & ORTHODONTICS
Phone:7135900999
Languages: EN
Hours of Operation:M-F 10:30-7:30,Sa 8:30-3:30

12805 CULLEN BLVD
Houston, TX 77047
BRIDENT DDS
Phone:7132647333
Languages: EN
Hours of Operation:M-F 9-5,Sa 9-3

12960 EAST FWY
Houston, TX 77015
BRIDENT DDS PC
Phone:7134533559
Languages: EN
Hours of Operation:MF 8-5,TuWTh 9-6

13327 TOMBALL PKWY
Houston, TX 77086
BRIDENT DENTAL - TOMBALL
Phone:2819403086
Languages: EN
Hours of Operation:M-F 9-6,Sa 8-4:30

1503 LITTLE YORK RD
Houston, TX 77093
BRIDENT DDS
Phone:2814752049
Languages: EN
Hours of Operation:M-F 9-6,Sa 8-3

20 E CROSSTIMBERS ST
Houston, TX 77022
BRIDENT DENTAL & ORTHODONTICS
Phone:7134614770
Languages: EN
Hours of Operation:M 9-6,Tu 11-7,WF 9-5,Th 10-6,Sa 9-3

383 GREENS RD
Houston, TX 77060
BRIDENT DDS
Phone:2818723777
Languages: EN
Hours of Operation:MTuTh 10-6,WF 9-5,Sa 9-3

4407 W FUQUA ST
Houston, TX 77045
BRIDENT DDS
Phone:7134347333
Languages: EN
Hours of Operation:M-F 9-6,Sa 8:30-5

4765 FM 1960 RD W
Houston, TX 77069
BRIDENT DENTAL & ORTHODONTICS
Phone:8322530999
Languages: EN
Hours of Operation:M-Sa 10:30-7:30

5357 W BELLFORT ST
Houston, TX 77035
BRIDENT DENTAL ASSOCIATES
Phone:7137233777
Languages: EN
Hours of Operation:MTu 10-6,WTh 11-7,FSa 9-3

5372 W 34TH ST
Houston, TX 77092
BRIDENT DDS
Phone:7134769400
Languages: EN
Hours of Operation:TuWThF 9-5,Sa 9-3

5700 HWY 6 N
Houston, TX 77084
BRIDENT DDS
Phone:2818560999
Languages: EN
Hours of Operation:M-F 9-6,Sa 8-3

5800 BELLAIRE BLVD
Houston, TX 77081
BRIDENT DENTAL ASSOCIATES
Phone:7136674077
Languages: EN
Hours of Operation:MWF 9-5,TuTh 11-7,Sa 9-3

5819 GULF FWY
Houston, TX 77023
BRIDENT DENTAL ASSOCIATES
Phone:7139235499
Languages: EN
Hours of Operation:MWTh 11-7,Tu 9-7,F 9-5,Sa 9-3

6081 SCOTT ST
Houston, TX 77021
BRIDENT DENTAL & ORTHODONTICS
Phone:7134408999
Languages: EN
Hours of Operation:M 10:30-7:30,TuWTh 9:30-6:30,F 8:30-5:30,Sa 8:30-3

6729 AIRLINE DR
Houston, TX 77076
BRIDENT DENTAL ASSOCIATES
Phone:7135900400
Languages: EN
Hours of Operation:MWF 10-6,TuTh 11-7,Sa 9-3

7071 LAWNDALE ST
Houston, TX 77023
BRIDENT DDS
Phone:7135883600
Languages: EN
Hours of Operation:MTuThF 9-5:30

7750 W BELLFORT ST
Houston, TX 77071
BRIDENT DENTAL & ORTHODONTICS
Phone:8327427745
Languages: EN
Hours of Operation:TuTh 9-6,Sa 8-4:30

8300 BROADWAY ST
Houston, TX 77061
BRIDENT DENTAL ASSOCIATES
Phone:7136413777
Languages: EN
Hours of Operation:M 9-6,TuW 11-7,Th 10:30-6:30,F 9-5,Sa 9-3

8330 LONG POINT RD
Houston, TX 77055
BRIDENT DENTAL ASSOCIATES
Phone:7134614770
Languages: EN
Hours of Operation:MTuTh 11-7,WF 9-5,Sa 9-3

☐ Cultural Competence Training
☑ Accepting New Patients
⊘ Not Accepting New Patients
Telemedicine
ADA Accessible
Same Day Walk-in Appt
♥ Healthy Texas Women Provider
24-Hour Pharmacy
DME Pharmacy
Requires Referral
Requires Prior Authorization

If you have questions, please call Community DualCare Aligned (HMO D-SNP) at 1.833.276.8306 or TTY 711, October 1 through March 31, 8:00 am to 8:00 pm, 7 days a week and April 1 through September 30, Monday through Friday, 8:00 am to 8:00 pm. The call is free. For more information, visit **www.communityhealthchoice.org/medicare**.

C. Community DualCare Aligned (HMO D-SNP)'s List of Network Providers / Lista de proveedores de la red

8449 GULF FWY
Houston, TX 77017
BRIDENT DDS
Phone:7136498590
Languages: EN
Hours of Operation:M-F 8-5

8788 TIDWELL RD
Houston, TX 77028
BRIDENT DENTAL & ORTHODONTICS
Phone:7136355868
Languages: EN
Hours of Operation:MW 11-7,TuTh 10-6,F 9-5,Sa 9-3

9426 CULLEN BLVD
Houston, TX 77051
BRIDENT DDS
Phone:7135973200
Languages: EN
Hours of Operation:M-Sa 9-5

9908 BEECHNUT ST
Houston, TX 77036
BRIDENT DDS
Phone:7132717333
Languages: EN
Hours of Operation:MTuTh 10-6,W 9-5,F 11-7,Sa 9-3

Christopher, Egede, DDS
1173 EDGEBROOK DR
Houston, TX 77034
BRIDENT DENTAL ASSOCIATES
Phone:7135958888
Languages: SP
Hours of Operation:MWF 9-5,TuTh 10-6,Sa 9-3

12052 EAST FWY
Houston, TX 77029
BRIDENT DENTAL ASSOCIATES
Phone:7134515700
Languages: SP
Hours of Operation:MWF 9-5,TuTh 11-7,Sa 9-3

12589 WESTHEIMER RD
Houston, TX 77077
BRIDENT DENTAL ASSOCIATES
Phone:2815585057
Languages: SP
Hours of Operation:MWF 9-5,TuTh 11-7,Sa 9-3

12626 WOOD-FOREST BLVD
Houston, TX 77015
BRIDENT DENTAL & ORTHODONTICS
Phone:7135900999
Languages: SP
Hours of Operation:M-F 10:30-7:30,Sa 8:30-3:30

12805 CULLEN BLVD
Houston, TX 77047
BRIDENT DDS
Phone:7132647333
Languages: SP
Hours of Operation:M-F 9-5,Sa 9-3

12960 EAST FWY
Houston, TX 77015
BRIDENT DDS PC
Phone:7134533559
Languages: SP
Hours of Operation:MF 8-5,TuWTh 9-6

13327 TOMBALL PKWY
Houston, TX 77086
BRIDENT DENTAL - TOMBALL
Phone:2819403086
Languages: SP
Hours of Operation:M-F 9-6,Sa 8-4:30

1503 LITTLE YORK RD
Houston, TX 77093
BRIDENT DDS
Phone:2814752049
Languages: SP
Hours of Operation:M-F 9-6,Sa 8-3

20 E CROSSTIMBERS ST
Houston, TX 77022
BRIDENT DENTAL & ORTHODONTICS
Phone:7134614770
Languages: SP
Hours of Operation:M 9-6,Tu 11-7,WF 9-5,Th 10-6,Sa 9-3

383 GREENS RD
Houston, TX 77060
BRIDENT DDS
Phone:2818723777
Languages: SP
Hours of Operation:MTuTh 10-6,WF 9-5,Sa 9-3

4407 W FUQUA ST
Houston, TX 77045
BRIDENT DDS
Phone:7134347333
Languages: SP
Hours of Operation:M-F 9-6,Sa 8:30-5

4765 FM 1960 RD W
Houston, TX 77069
BRIDENT DENTAL & ORTHODONTICS
Phone:8322530999
Languages: SP
Hours of Operation:M-Sa 10:30-7:30

5357 W BELLFORT ST
Houston, TX 77035
BRIDENT DENTAL ASSOCIATES
Phone:7137233777
Languages: SP
Hours of Operation:MTu 10-6,WTh 11-7,FSa 9-3

5372 W 34TH ST
Houston, TX 77092
BRIDENT DDS
Phone:7134769400
Languages: SP
Hours of Operation:TuWThF 9-5,Sa 9-3

5700 HWY 6 N
Houston, TX 77084
BRIDENT DDS
Phone:2818560999
Languages: SP
Hours of Operation:M-F 9-6,Sa 8-3

☐ Capacitación en Competencia Cultural
☑ Se aceptan nuevos pacientes
⃠ No se aceptan nuevos pacientes
Telemedicina
Accesible según la ADA
Visita sin cita previa el mismo día
♥ Proveedor del programa Mujeres Saludables de Texas
Farmacia abierta las 24 horas
Farmacia de equipos médicos duraderos (DME)
Requiere referencia médica
Requiere autorización previa

Si tiene preguntas, llame a Community DualCare Integrated Aligned (HMO D-SNPal 1.833.276.8306 o TTY 711. Del 1 de octubre al 31 de marzo, de 8:00 a. m. a 8:00 p. m., los 7 días de la semana; del 1 de abril al 30 de septiembre, de lunes a viernes, de 8:00 a. m. a 8:00 p. m. La llamada es gratis. Más información: **CommunityHealthChoice.org/medicare.**

C. Community DualCare Aligned (HMO D-SNP)'s List of Network Providers / Lista de proveedores de la red

5800 BELLAIRE BLVD
Houston, TX 77081
BRIDENT DENTAL ASSOCIATES
Phone:7136674077
Languages: SP
Hours of Operation:MWF 9-5,TuTh 11-7,Sa 9-3

5819 GULF FWY
Houston, TX 77023
BRIDENT DENTAL ASSOCIATES
Phone:7139235499
Languages: SP
Hours of Operation:MWTh 11-7,Tu 9-7,F 9-5,Sa 9-3

6081 SCOTT ST
Houston, TX 77021
BRIDENT DENTAL & ORTHODONTICS
Phone:7134408999
Languages: SP
Hours of Operation:M 10:30-7:30,TuWTh 9:30-6:30,F 8:30-5:30,Sa 8:30-3

6729 AIRLINE DR
Houston, TX 77076
BRIDENT DENTAL ASSOCIATES
Phone:7135900400
Languages: SP
Hours of Operation:MWF 10-6,TuTh 11-7,Sa 9-3

7071 LAWNDALE ST
Houston, TX 77023
BRIDENT DDS
Phone:7135883600
Languages: SP
Hours of Operation:MTuThF 9-5:30

7750 W BELLFORT ST
Houston, TX 77071
BRIDENT DENTAL & ORTHODONTICS
Phone:8327427745
Languages: SP
Hours of Operation:TuTh 9-6,Sa 8-4:30

8300 BROADWAY ST
Houston, TX 77061
BRIDENT DENTAL ASSOCIATES
Phone:7136413777
Languages: SP
Hours of Operation:M 9-6,TuW 11-7,Th 10:30-6:30,F 9-5,Sa 9-3

8330 LONG POINT RD
Houston, TX 77055
BRIDENT DENTAL ASSOCIATES
Phone:7134614770
Languages: SP
Hours of Operation:MTuTh 11-7,WF 9-5,Sa 9-3

8449 GULF FWY
Houston, TX 77017
BRIDENT DDS
Phone:7136498590
Languages: SP
Hours of Operation:M-F 8-5

8788 TIDWELL RD
Houston, TX 77028
BRIDENT DENTAL & ORTHODONTICS
Phone:7136355868
Languages: SP
Hours of Operation:MW 11-7,TuTh 10-6,F 9-5,Sa 9-3

9426 CULLEN BLVD
Houston, TX 77051
BRIDENT DDS
Phone:7135973200
Languages: SP
Hours of Operation:M-Sa 9-5

9908 BEECHNUT ST
Houston, TX 77036
BRIDENT DDS
Phone:7132717333
Languages: SP
Hours of Operation:MTuTh 10-6,W 9-5,F 11-7,Sa 9-3

Christopher, Pack, DDS
1173 EDGEBROOK DR
Houston, TX 77034
BRIDENT DENTAL ASSOCIATES
Phone:7135958888
Languages: EN
Hours of Operation:MWF 9-5,TuTh 10-6,Sa 9-3

12052 EAST FWY
Houston, TX 77029
BRIDENT DENTAL ASSOCIATES
Phone:7134515700
Languages: EN
Hours of Operation:MWF 9-5,TuTh 11-7,Sa 9-3

12589 WESTHEIMER RD
Houston, TX 77077
BRIDENT DENTAL ASSOCIATES
Phone:2815585057
Languages: EN
Hours of Operation:MWF 9-5,TuTh 11-7,Sa 9-3

12626 WOOD-FOREST BLVD
Houston, TX 77015
BRIDENT DENTAL & ORTHODONTICS
Phone:7135900999
Languages: EN
Hours of Operation:M-F 10:30-7:30,Sa 8:30-3:30

12805 CULLEN BLVD
Houston, TX 77047
BRIDENT DDS
Phone:7132647333
Languages: EN
Hours of Operation:M-F 9-5,Sa 9-3

12960 EAST FWY
Houston, TX 77015
BRIDENT DDS PC
Phone:7134533559
Languages: EN
Hours of Operation:MF 8-5,TuWTh 9-6

13327 TOMBALL PKWY
Houston, TX 77086
BRIDENT DENTAL - TOMBALL
Phone:2819403086
Languages: EN
Hours of Operation:M-F 9-6,Sa 8-4:30

☐ Cultural Competence Training
☑ Accepting New Patients
⊘ Not Accepting New Patients
Telemedicine
ADA Accessible
Same Day Walk-in Appt
♥ Healthy Texas Women Provider
24-Hour Pharmacy
DME Pharmacy
Requires Referral
Requires Prior Authorization

If you have questions, please call Community DualCare Aligned (HMO D-SNP) at 1.833.276.8306 or TTY 711, October 1 through March 31, 8:00 am to 8:00 pm, 7 days a week and April 1 through September 30, Monday through Friday, 8:00 am to 8:00 pm. The call is free. For more information, visit **www.communityhealthchoice.org/medicare**.

C. Community DualCare Aligned (HMO D-SNP)'s List of Network Providers / Lista de proveedores de la red

1503 LITTLE YORK RD
Houston, TX 77093
BRIDENT DDS
Phone:2814752049
Languages: EN
Hours of Operation:M-F 9-6,Sa 8-3

20 E CROSSTIMBERS ST
Houston, TX 77022
BRIDENT DENTAL & ORTHODONTICS
Phone:7134614770
Languages: EN
Hours of Operation:M 9-6,Tu 11-7,WF 9-5,Th 10-6,Sa 9-3

383 GREENS RD
Houston, TX 77060
BRIDENT DDS
Phone:2818723777
Languages: EN
Hours of Operation:MTuTh 10-6,WF 9-5,Sa 9-3

4407 W FUQUA ST
Houston, TX 77045
BRIDENT DDS
Phone:7134347333
Languages: EN
Hours of Operation:M-F 9-6,Sa 8:30-5

4765 FM 1960 RD W
Houston, TX 77069
BRIDENT DENTAL & ORTHODONTICS
Phone:8322530999
Languages: EN
Hours of Operation:M-Sa 10:30-7:30

5357 W BELLFORT ST
Houston, TX 77035
BRIDENT DENTAL ASSOCIATES
Phone:7137233777
Languages: EN
Hours of Operation:MTu 10-6,WTh 11-7,FSa 9-3

5372 W 34TH ST
Houston, TX 77092
BRIDENT DDS
Phone:7134769400
Languages: EN
Hours of Operation:TuWThF 9-5,Sa 9-3

5700 HWY 6 N
Houston, TX 77084
BRIDENT DDS
Phone:2818560999
Languages: EN
Hours of Operation:M-F 9-6,Sa 8-3

5800 BELLAIRE BLVD
Houston, TX 77081
BRIDENT DENTAL ASSOCIATES
Phone:7136674077
Languages: EN
Hours of Operation:MWF 9-5,TuTh 11-7,Sa 9-3

5819 GULF FWY
Houston, TX 77023
BRIDENT DENTAL ASSOCIATES
Phone:7139235499
Languages: EN
Hours of Operation:MWTh 11-7,Tu 9-7,F 9-5,Sa 9-3

6081 SCOTT ST
Houston, TX 77021
BRIDENT DENTAL & ORTHODONTICS
Phone:7134408999
Languages: EN
Hours of Operation:M 10:30-7:30,TuWTh 9:30-6:30,F 8:30-5:30,Sa 8:30-3

6729 AIRLINE DR
Houston, TX 77076
BRIDENT DENTAL ASSOCIATES
Phone:7135900400
Languages: EN
Hours of Operation:MWF 10-6,TuTh 11-7,Sa 9-3

7071 LAWNDALE ST
Houston, TX 77023
BRIDENT DDS
Phone:7135883600
Languages: EN
Hours of Operation:MTuThF 9-5:30

7750 W BELLFORT ST
Houston, TX 77071
BRIDENT DENTAL & ORTHODONTICS
Phone:8327427745
Languages: EN
Hours of Operation:TuTh 9-6,Sa 8-4:30

8300 BROADWAY ST
Houston, TX 77061
BRIDENT DENTAL ASSOCIATES
Phone:7136413777
Languages: EN
Hours of Operation:M 9-6,TuW 11-7,Th 10:30-6:30,F 9-5,Sa 9-3

8330 LONG POINT RD
Houston, TX 77055
BRIDENT DENTAL ASSOCIATES
Phone:7134614770
Languages: EN
Hours of Operation:MTuTh 11-7,WF 9-5,Sa 9-3

8449 GULF FWY
Houston, TX 77017
BRIDENT DDS
Phone:7136498590
Languages: EN
Hours of Operation:M-F 8-5

8788 TIDWELL RD
Houston, TX 77028
BRIDENT DENTAL & ORTHODONTICS
Phone:7136355868
Languages: EN
Hours of Operation:MW 11-7,TuTh 10-6,F 9-5,Sa 9-3

9426 CULLEN BLVD
Houston, TX 77051
BRIDENT DDS
Phone:7135973200
Languages: EN
Hours of Operation:M-Sa 9-5

☐ Capacitación en Competencia Cultural
☑ Se aceptan nuevos pacientes
⃠ No se aceptan nuevos pacientes
Telemedicina
Accesible según la ADA
Visita sin cita previa el mismo día
♥ Proveedor del programa Mujeres Saludables de Texas
Farmacia abierta las 24 horas
Farmacia de equipos médicos duraderos (DME)
Requiere referencia médica
Requiere autorización previa

Si tiene preguntas, llame a Community DualCare Integrated Aligned (HMO D-SNPal 1.833.276.8306 o TTY 711. Del 1 de octubre al 31 de marzo, de 8:00 a. m. a 8:00 p. m., los 7 días de la semana; del 1 de abril al 30 de septiembre, de lunes a viernes, de 8:00 a. m. a 8:00 p. m. La llamada es gratis. Más información: **CommunityHealthChoice.org/medicare.**

C. Community DualCare Aligned (HMO D-SNP)'s List of Network Providers / Lista de proveedores de la red

9908 BEECHNUT ST
Houston, TX 77036
BRIDENT DDS
Phone:7132717333
Languages: EN
Hours of Operation:MTuTh 10-6,W 9-5,F 11-7,Sa 9-3

Claudia, Noufele Mefo, DDS
1917 STUDEWOOD ST
Houston, TX 77008
ADONIA DENTISTRY PLLC
Phone:8327010027
Languages: EN
Hours of Operation:MF 8-4,TuTh 8-6,Sa 8-3

Courtney, Jacocks, DDS
10851 SCARSDALE BLVD
Houston, TX 77089
SCARSDALE INTEGRATED HEALTH CL
Phone:2818241490
Languages: EN
Hours of Operation:MTuThF 8-6,W 9-7

Dalton, Huynh, DDS
9180 BELLAIRE BLVD
Houston, TX 77036
MLS DENTAL GROUP PLLC
Phone:7137731300
Languages: EN
Hours of Operation:M-F 9-6,Sa 9-4

David, Dent, DDS
1173 EDGEBROOK DR
Houston, TX 77034
BRIDENT DENTAL ASSOCIATES
Phone:7135958888
Languages: EN
Hours of Operation:MWF 9-5,TuTh 10-6,Sa 9-3

12052 EAST FWY
Houston, TX 77029
BRIDENT DENTAL ASSOCIATES
Phone:7134515700
Languages: EN
Hours of Operation:MWF 9-5,TuTh 11-7,Sa 9-3

12589 WESTHEIMER RD
Houston, TX 77077
BRIDENT DENTAL ASSOCIATES
Phone:2815585057
Languages: EN
Hours of Operation:MWF 9-5,TuTh 11-7,Sa 9-3

12626 WOOD-FOREST BLVD
Houston, TX 77015
BRIDENT DENTAL & ORTHODONTICS
Phone:7135900999
Languages: EN
Hours of Operation:M-F 10:30-7:30,Sa 8:30-3:30

12805 CULLEN BLVD
Houston, TX 77047
BRIDENT DDS
Phone:7132647333
Languages: EN
Hours of Operation:M-F 9-5,Sa 9-3

12960 EAST FWY
Houston, TX 77015
BRIDENT DDS PC
Phone:7134533559
Languages: EN
Hours of Operation:MF 8-5,TuWTh 9-6

13327 TOMBALL PKWY
Houston, TX 77086
BRIDENT DENTAL - TOMBALL
Phone:2819403086
Languages: EN
Hours of Operation:M-F 9-6,Sa 8-4:30

1503 LITTLE YORK RD
Houston, TX 77093
BRIDENT DDS
Phone:2814752049
Languages: EN
Hours of Operation:M-F 9-6,Sa 8-3

20 E CROSSTIMBERS ST
Houston, TX 77022
BRIDENT DENTAL & ORTHODONTICS
Phone:7134614770
Languages: EN
Hours of Operation:M 9-6,Tu 11-7,WF 9-5,Th 10-6,Sa 9-3

383 GREENS RD
Houston, TX 77060
BRIDENT DDS
Phone:2818723777
Languages: EN
Hours of Operation:MTuTh 10-6,WF 9-5,Sa 9-3

4407 W FUQUA ST
Houston, TX 77045
BRIDENT DDS
Phone:7134347333
Languages: EN
Hours of Operation:M-F 9-6,Sa 8:30-5

4765 FM 1960 RD W
Houston, TX 77069
BRIDENT DENTAL & ORTHODONTICS
Phone:8322530999
Languages: EN
Hours of Operation:M-Sa 10:30-7:30

5357 W BELLFORT ST
Houston, TX 77035
BRIDENT DENTAL ASSOCIATES
Phone:7137233777
Languages: EN
Hours of Operation:MTu 10-6,WTh 11-7,FSa 9-3

5372 W 34TH ST
Houston, TX 77092
BRIDENT DDS
Phone:7134769400
Languages: EN
Hours of Operation:TuWThF 9-5,Sa 9-3

5700 HWY 6 N
Houston, TX 77084
BRIDENT DDS
Phone:2818560999
Languages: EN
Hours of Operation:M-F 9-6,Sa 8-3

☐ Cultural Competence Training
☑ Accepting New Patients
⊘ Not Accepting New Patients
Telemedicine
ADA Accessible
Same Day Walk-in Appt
♥ Healthy Texas Women Provider
24-Hour Pharmacy
DME Pharmacy
Requires Referral
Requires Prior Authorization

If you have questions, please call Community DualCare Aligned (HMO D-SNP) at 1.833.276.8306 or TTY 711, October 1 through March 31, 8:00 am to 8:00 pm, 7 days a week and April 1 through September 30, Monday through Friday, 8:00 am to 8:00 pm. The call is free. For more information, visit **www.communityhealthchoice.org/medicare**.

C. Community DualCare Aligned (HMO D-SNP)'s List of Network Providers / Lista de proveedores de la red

5800 BELLAIRE BLVD
Houston, TX 77081
BRIDENT DENTAL ASSOCIATES
Phone:7136674077
Languages: EN
Hours of Operation:MWF 9-5,TuTh 11-7,Sa 9-3

5819 GULF FWY
Houston, TX 77023
BRIDENT DENTAL ASSOCIATES
Phone:7139235499
Languages: EN
Hours of Operation:MWTh 11-7,Tu 9-7,F 9-5,Sa 9-3

6081 SCOTT ST
Houston, TX 77021
BRIDENT DENTAL & ORTHODONTICS
Phone:7134408999
Languages: EN
Hours of Operation:M 10:30-7:30,TuWTh 9:30-6:30,F 8:30-5:30,Sa 8:30-3

6729 AIRLINE DR
Houston, TX 77076
BRIDENT DENTAL ASSOCIATES
Phone:7135900400
Languages: EN
Hours of Operation:MWF 10-6,TuTh 11-7,Sa 9-3

7071 LAWNDALE ST
Houston, TX 77023
BRIDENT DDS
Phone:7135883600
Languages: EN
Hours of Operation:MTuThF 9-5:30

7750 W BELLFORT ST
Houston, TX 77071
BRIDENT DENTAL & ORTHODONTICS
Phone:8327427745
Languages: EN
Hours of Operation:TuTh 9-6,Sa 8-4:30

8300 BROADWAY ST
Houston, TX 77061
BRIDENT DENTAL ASSOCIATES
Phone:7136413777
Languages: EN
Hours of Operation:M 9-6,TuW 11-7,Th 10:30-6:30,F 9-5,Sa 9-3

8330 LONG POINT RD
Houston, TX 77055
BRIDENT DENTAL ASSOCIATES
Phone:7134614770
Languages: EN
Hours of Operation:MTuTh 11-7,WF 9-5,Sa 9-3

8449 GULF FWY
Houston, TX 77017
BRIDENT DDS
Phone:7136498590
Languages: EN
Hours of Operation:M-F 8-5

8788 TIDWELL RD
Houston, TX 77028
BRIDENT DENTAL & ORTHODONTICS
Phone:7136355868
Languages: EN
Hours of Operation:MW 11-7,TuTh 10-6,F 9-5,Sa 9-3

9426 CULLEN BLVD
Houston, TX 77051
BRIDENT DDS
Phone:7135973200
Languages: EN
Hours of Operation:M-Sa 9-5

9908 BEECHNUT ST
Houston, TX 77036
BRIDENT DDS
Phone:7132717333
Languages: EN
Hours of Operation:MTuTh 10-6,W 9-5,F 11-7,Sa 9-3

David, Huang, DDS
1173 EDGEBROOK DR
Houston, TX 77034
BRIDENT DENTAL ASSOCIATES
Phone:7135958888
Languages: EN
Hours of Operation:MWF 9-5,TuTh 10-6,Sa 9-3

12052 EAST FWY
Houston, TX 77029
BRIDENT DENTAL ASSOCIATES
Phone:7134515700
Languages: EN
Hours of Operation:MWF 9-5,TuTh 11-7,Sa 9-3

12589 WESTHEIMER RD
Houston, TX 77077
BRIDENT DENTAL ASSOCIATES
Phone:2815585057
Languages: EN
Hours of Operation:MWF 9-5,TuTh 11-7,Sa 9-3

12626 WOOD-FOREST BLVD
Houston, TX 77015
BRIDENT DENTAL & ORTHODONTICS
Phone:7135900999
Languages: EN
Hours of Operation:M-F 10:30-7:30,Sa 8:30-3:30

12805 CULLEN BLVD
Houston, TX 77047
BRIDENT DDS
Phone:7132647333
Languages: EN
Hours of Operation:M-F 9-5,Sa 9-3

12960 EAST FWY
Houston, TX 77015
BRIDENT DDS PC
Phone:7134533559
Languages: EN
Hours of Operation:MF 8-5,TuWTh 9-6

13327 TOMBALL PKWY
Houston, TX 77086
BRIDENT DENTAL - TOMBALL
Phone:2819403086
Languages: EN
Hours of Operation:M-F 9-6,Sa 8-4:30

☐ Capacitación en Competencia Cultural
☑ Se aceptan nuevos pacientes
⃠ No se aceptan nuevos pacientes
Telemedicina
Accesible según la ADA
Visita sin cita previa el mismo día
♥ Proveedor del programa Mujeres Saludables de Texas
Farmacia abierta las 24 horas
Farmacia de equipos médicos duraderos (DME)
Requiere referencia médica
Requiere autorización previa

Si tiene preguntas, llame a Community DualCare Integrated Aligned (HMO D-SNPal 1.833.276.8306 o TTY 711. Del 1 de octubre al 31 de marzo, de 8:00 a. m. a 8:00 p. m., los 7 días de la semana; del 1 de abril al 30 de septiembre, de lunes a viernes, de 8:00 a. m. a 8:00 p. m. La llamada es gratis. Más información: **CommunityHealthChoice.org/medicare.**

C. Community DualCare Aligned (HMO D-SNP)'s List of Network Providers / Lista de proveedores de la red

1503 LITTLE YORK RD
Houston, TX 77093
BRIDENT DDS
Phone:2814752049
Languages: EN
Hours of Operation:M-F 9-6,Sa 8-3

20 E CROSSTIMBERS ST
Houston, TX 77022
BRIDENT DENTAL & ORTHODONTICS
Phone:7134614770
Languages: EN
Hours of Operation:M 9-6,Tu 11-7,WF 9-5,Th 10-6,Sa 9-3

383 GREENS RD
Houston, TX 77060
BRIDENT DDS
Phone:2818723777
Languages: EN
Hours of Operation:MTuTh 10-6,WF 9-5,Sa 9-3

4407 W FUQUA ST
Houston, TX 77045
BRIDENT DDS
Phone:7134347333
Languages: EN
Hours of Operation:M-F 9-6,Sa 8:30-5

4765 FM 1960 RD W
Houston, TX 77069
BRIDENT DENTAL & ORTHODONTICS
Phone:8322530999
Languages: EN
Hours of Operation:M-Sa 10:30-7:30

5357 W BELLFORT ST
Houston, TX 77035
BRIDENT DENTAL ASSOCIATES
Phone:7137233777
Languages: EN
Hours of Operation:MTu 10-6,WTh 11-7,FSa 9-3

5372 W 34TH ST
Houston, TX 77092
BRIDENT DDS
Phone:7134769400
Languages: EN
Hours of Operation:TuWThF 9-5,Sa 9-3

5700 HWY 6 N
Houston, TX 77084
BRIDENT DDS
Phone:2818560999
Languages: EN
Hours of Operation:M-F 9-6,Sa 8-3

5800 BELLAIRE BLVD
Houston, TX 77081
BRIDENT DENTAL ASSOCIATES
Phone:7136674077
Languages: EN
Hours of Operation:MWF 9-5,TuTh 11-7,Sa 9-3

5819 GULF FWY
Houston, TX 77023
BRIDENT DENTAL ASSOCIATES
Phone:7139235499
Languages: EN
Hours of Operation:MWTh 11-7,Tu 9-7,F 9-5,Sa 9-3

6081 SCOTT ST
Houston, TX 77021
BRIDENT DENTAL & ORTHODONTICS
Phone:7134408999
Languages: EN
Hours of Operation:M 10:30-7:30,TuWTh 9:30-6:30,F 8:30-5:30,Sa 8:30-3

6729 AIRLINE DR
Houston, TX 77076
BRIDENT DENTAL ASSOCIATES
Phone:7135900400
Languages: EN
Hours of Operation:MWF 10-6,TuTh 11-7,Sa 9-3

7071 LAWNDALE ST
Houston, TX 77023
BRIDENT DDS
Phone:7135883600
Languages: EN
Hours of Operation:MTuThF 9-5:30

7750 W BELLFORT ST
Houston, TX 77071
BRIDENT DENTAL & ORTHODONTICS
Phone:8327427745
Languages: EN
Hours of Operation:TuTh 9-6,Sa 8-4:30

8300 BROADWAY ST
Houston, TX 77061
BRIDENT DENTAL ASSOCIATES
Phone:7136413777
Languages: EN
Hours of Operation:M 9-6,TuW 11-7,Th 10:30-6:30,F 9-5,Sa 9-3

8330 LONG POINT RD
Houston, TX 77055
BRIDENT DENTAL ASSOCIATES
Phone:7134614770
Languages: EN
Hours of Operation:MTuTh 11-7,WF 9-5,Sa 9-3

8449 GULF FWY
Houston, TX 77017
BRIDENT DDS
Phone:7136498590
Languages: EN
Hours of Operation:M-F 8-5

8788 TIDWELL RD
Houston, TX 77028
BRIDENT DENTAL & ORTHODONTICS
Phone:7136355868
Languages: EN
Hours of Operation:MW 11-7,TuTh 10-6,F 9-5,Sa 9-3

9426 CULLEN BLVD
Houston, TX 77051
BRIDENT DDS
Phone:7135973200
Languages: EN
Hours of Operation:M-Sa 9-5

9908 BEECHNUT ST
Houston, TX 77036
BRIDENT DDS
Phone:7132717333
Languages: EN
Hours of Operation:MTuTh 10-6,W 9-5,F 11-7,Sa 9-3

☐ Cultural Competence Training
☑ Accepting New Patients
⊘ Not Accepting New Patients
Telemedicine
ADA Accessible
Same Day Walk-in Appt
♥ Healthy Texas Women Provider
24-Hour Pharmacy
DME Pharmacy
Requires Referral
Requires Prior Authorization

If you have questions, please call Community DualCare Aligned (HMO D-SNP) at 1.833.276.8306 or TTY 711, October 1 through March 31, 8:00 am to 8:00 pm, 7 days a week and April 1 through September 30, Monday through Friday, 8:00 am to 8:00 pm. The call is free. For more information, visit **www.communityhealthchoice.org/medicare**.

C. Community DualCare Aligned (HMO D-SNP)'s List of Network Providers / Lista de proveedores de la red

Davin, Odia, DDS
12609 S GESSNER RD
Houston, TX 77071
EAGLE DENTAL P.C.
Phone:7137746700
Languages: EN
Hours of Operation:MTuTh 9-5,W 9-3,F 9-2,Sa 8-1

15003 FM 529 RD
Houston, TX 77095
A+ STAR SMILE DENTAL
Phone:7139844934
Languages: EN
Hours of Operation:MTuThF 9-5,W 9-7,Sa 9-3

Deborah, Phan, DDS
1173 EDGEBROOK DR
Houston, TX 77034
BRIDENT DENTAL ASSOCIATES
Phone:7135958888
Languages: EN
Hours of Operation:MWF 9-5,TuTh 10-6,Sa 9-3

12052 EAST FWY
Houston, TX 77029
BRIDENT DENTAL ASSOCIATES
Phone:7134515700
Languages: EN
Hours of Operation:MWF 9-5,TuTh 11-7,Sa 9-3

12589 WESTHEIMER RD
Houston, TX 77077
BRIDENT DENTAL ASSOCIATES
Phone:2815585057
Languages: EN
Hours of Operation:MWF 9-5,TuTh 11-7,Sa 9-3

12626 WOOD-FOREST BLVD
Houston, TX 77015
BRIDENT DENTAL & ORTHODONTICS
Phone:7135900999
Languages: EN
Hours of Operation:M-F 10:30-7:30,Sa 8:30-3:30

12805 CULLEN BLVD
Houston, TX 77047
BRIDENT DDS
Phone:7132647333
Languages: EN
Hours of Operation:M-F 9-5,Sa 9-3

12960 EAST FWY
Houston, TX 77015
BRIDENT DDS PC
Phone:7134533559
Languages: EN
Hours of Operation:MF 8-5,TuWTh 9-6

13327 TOMBALL PKWY
Houston, TX 77086
BRIDENT DENTAL - TOMBALL
Phone:2819403086
Languages: EN
Hours of Operation:M-F 9-6,Sa 8-4:30

1503 LITTLE YORK RD
Houston, TX 77093
BRIDENT DDS
Phone:2814752049
Languages: EN
Hours of Operation:M-F 9-6,Sa 8-3

20 E CROSSTIM-BERS ST
Houston, TX 77022
BRIDENT DENTAL & ORTHODONTICS
Phone:7134614770
Languages: EN
Hours of Operation:M 9-6,Tu 11-7,WF 9-5,Th 10-6,Sa 9-3

383 GREENS RD
Houston, TX 77060
BRIDENT DDS
Phone:2818723777
Languages: EN
Hours of Operation:MTuTh 10-6,WF 9-5,Sa 9-3

4407 W FUQUA ST
Houston, TX 77045
BRIDENT DDS
Phone:7134347333
Languages: EN
Hours of Operation:M-F 9-6,Sa 8:30-5

4765 FM 1960 RD W
Houston, TX 77069
BRIDENT DENTAL & ORTHODONTICS
Phone:8322530999
Languages: EN
Hours of Operation:M-Sa 10:30-7:30

5357 W BELLFORT ST
Houston, TX 77035
BRIDENT DENTAL ASSOCIATES
Phone:7137233777
Languages: EN
Hours of Operation:MTu 10-6,WTh 11-7,FSa 9-3

5372 W 34TH ST
Houston, TX 77092
BRIDENT DDS
Phone:7134769400
Languages: EN
Hours of Operation:TuWThF 9-5,Sa 9-3

5700 HWY 6 N
Houston, TX 77084
BRIDENT DDS
Phone:2818560999
Languages: EN
Hours of Operation:M-F 9-6,Sa 8-3

5800 BELLAIRE BLVD
Houston, TX 77081
BRIDENT DENTAL ASSOCIATES
Phone:7136674077
Languages: EN
Hours of Operation:MWF 9-5,TuTh 11-7,Sa 9-3

5819 GULF FWY
Houston, TX 77023
BRIDENT DENTAL ASSOCIATES
Phone:7139235499
Languages: EN
Hours of Operation:MWTh 11-7,Tu 9-7,F 9-5,Sa 9-3

☐ Capacitación en Competencia Cultural
☑ Se aceptan nuevos pacientes
⃠ No se aceptan nuevos pacientes
Telemedicina
Accesible según la ADA
Visita sin cita previa el mismo día
♥ Proveedor del programa Mujeres Saludables de Texas
Farmacia abierta las 24 horas
Farmacia de equipos médicos duraderos (DME)
Requiere referencia médica
Requiere autorización previa

Si tiene preguntas, llame a Community DualCare Integrated Aligned (HMO D-SNPal 1.833.276.8306 o TTY 711. Del 1 de octubre al 31 de marzo, de 8:00 a. m. a 8:00 p. m., los 7 días de la semana; del 1 de abril al 30 de septiembre, de lunes a viernes, de 8:00 a. m. a 8:00 p. m. La llamada es gratis. Más información: **CommunityHealthChoice.org/medicare.**

C. Community DualCare Aligned (HMO D-SNP)'s List of Network Providers / Lista de proveedores de la red

6081 SCOTT ST
Houston, TX 77021
BRIDENT DENTAL & ORTHODONTICS
Phone:7134408999
Languages: EN
Hours of Operation:M 10:30-7:30,TuWTh 9:30-6:30,F 8:30-5:30,Sa 8:30-3

6729 AIRLINE DR
Houston, TX 77076
BRIDENT DENTAL ASSOCIATES
Phone:7135900400
Languages: EN
Hours of Operation:MWF 10-6,TuTh 11-7,Sa 9-3

7071 LAWNDALE ST
Houston, TX 77023
BRIDENT DDS
Phone:7135883600
Languages: EN
Hours of Operation:MTuThF 9-5:30

7750 W BELLFORT ST
Houston, TX 77071
BRIDENT DENTAL & ORTHODONTICS
Phone:8327427745
Languages: EN
Hours of Operation:TuTh 9-6,Sa 8-4:30

8300 BROADWAY ST
Houston, TX 77061
BRIDENT DENTAL ASSOCIATES
Phone:7136413777
Languages: EN
Hours of Operation:M 9-6,TuW 11-7,Th 10:30-6:30,F 9-5,Sa 9-3

8330 LONG POINT RD
Houston, TX 77055
BRIDENT DENTAL ASSOCIATES
Phone:7134614770
Languages: EN
Hours of Operation:MTuTh 11-7,WF 9-5,Sa 9-3

8449 GULF FWY
Houston, TX 77017
BRIDENT DDS
Phone:7136498590
Languages: EN
Hours of Operation:M-F 8-5

8788 TIDWELL RD
Houston, TX 77028
BRIDENT DENTAL & ORTHODONTICS
Phone:7136355868
Languages: EN
Hours of Operation:MW 11-7,TuTh 10-6,F 9-5,Sa 9-3

9426 CULLEN BLVD
Houston, TX 77051
BRIDENT DDS
Phone:7135973200
Languages: EN
Hours of Operation:M-Sa 9-5

9908 BEECHNUT ST
Houston, TX 77036
BRIDENT DDS
Phone:7132717333
Languages: EN
Hours of Operation:MTuTh 10-6,W 9-5,F 11-7,Sa 9-3

Devang, Patel, DDS
1173 EDGEBROOK DR
Houston, TX 77034
BRIDENT DENTAL ASSOCIATES
Phone:7135958888
Languages: EN
Hours of Operation:MWF 9-5,TuTh 10-6,Sa 9-3

12052 EAST FWY
Houston, TX 77029
BRIDENT DENTAL ASSOCIATES
Phone:7134515700
Languages: EN
Hours of Operation:MWF 9-5,TuTh 11-7,Sa 9-3

12589 WESTHEIMER RD
Houston, TX 77077
BRIDENT DENTAL ASSOCIATES
Phone:2815585057
Languages: EN
Hours of Operation:MWF 9-5,TuTh 11-7,Sa 9-3

12626 WOOD-FOREST BLVD
Houston, TX 77015
BRIDENT DENTAL & ORTHODONTICS
Phone:7135900999
Languages: EN
Hours of Operation:M-F 10:30-7:30,Sa 8:30-3:30

12805 CULLEN BLVD
Houston, TX 77047
BRIDENT DDS
Phone:7132647333
Languages: EN
Hours of Operation:M-F 9-5,Sa 9-3

12960 EAST FWY
Houston, TX 77015
BRIDENT DDS PC
Phone:7134533559
Languages: EN
Hours of Operation:MF 8-5,TuWTh 9-6

13327 TOMBALL PKWY
Houston, TX 77086
BRIDENT DENTAL - TOMBALL
Phone:2819403086
Languages: EN
Hours of Operation:M-F 9-6,Sa 8-4:30

1503 LITTLE YORK RD
Houston, TX 77093
BRIDENT DDS
Phone:2814752049
Languages: EN
Hours of Operation:M-F 9-6,Sa 8-3

20 E CROSSTIMBERS ST
Houston, TX 77022
BRIDENT DENTAL & ORTHODONTICS
Phone:7134614770
Languages: EN
Hours of Operation:M 9-6,Tu 11-7,WF 9-5,Th 10-6,Sa 9-3

383 GREENS RD
Houston, TX 77060
BRIDENT DDS
Phone:2818723777
Languages: EN
Hours of Operation:MTuTh 10-6,WF 9-5,Sa 9-3

☐ Cultural Competence Training
☑ Accepting New Patients
⊘ Not Accepting New Patients
Telemedicine
ADA Accessible
Same Day Walk-in Appt
♥ Healthy Texas Women Provider
24-Hour Pharmacy
DME Pharmacy
Requires Referral
Requires Prior Authorization

If you have questions, please call Community DualCare Aligned (HMO D-SNP) at 1.833.276.8306 or TTY 711, October 1 through March 31, 8:00 am to 8:00 pm, 7 days a week and April 1 through September 30, Monday through Friday, 8:00 am to 8:00 pm. The call is free. For more information, visit **www.communityhealthchoice.org/medicare**.

C. Community DualCare Aligned (HMO D-SNP)'s List of Network Providers / Lista de proveedores de la red

4407 W FUQUA ST
Houston, TX 77045
BRIDENT DDS
Phone:7134347333
Languages: EN
Hours of Operation:M-F 9-6,Sa 8:30-5

4765 FM 1960 RD W
Houston, TX 77069
BRIDENT DENTAL & ORTHODONTICS
Phone:8322530999
Languages: EN
Hours of Operation:M-Sa 10:30-7:30

5357 W BELLFORT ST
Houston, TX 77035
BRIDENT DENTAL ASSOCIATES
Phone:7137233777
Languages: EN
Hours of Operation:MTu 10-6,WTh 11-7,FSa 9-3

5372 W 34TH ST
Houston, TX 77092
BRIDENT DDS
Phone:7134769400
Languages: EN
Hours of Operation:TuWThF 9-5,Sa 9-3

5700 HWY 6 N
Houston, TX 77084
BRIDENT DDS
Phone:2818560999
Languages: EN
Hours of Operation:M-F 9-6,Sa 8-3

5800 BELLAIRE BLVD
Houston, TX 77081
BRIDENT DENTAL ASSOCIATES
Phone:7136674077
Languages: EN
Hours of Operation:MWF 9-5,TuTh 11-7,Sa 9-3

5819 GULF FWY
Houston, TX 77023
BRIDENT DENTAL ASSOCIATES
Phone:7139235499
Languages: EN
Hours of Operation:MWTh 11-7,Tu 9-7,F 9-5,Sa 9-3

6081 SCOTT ST
Houston, TX 77021
BRIDENT DENTAL & ORTHODONTICS
Phone:7134408999
Languages: EN
Hours of Operation:M 10:30-7:30,TuWTh 9:30-6:30,F 8:30-5:30,Sa 8:30-3

6729 AIRLINE DR
Houston, TX 77076
BRIDENT DENTAL ASSOCIATES
Phone:7135900400
Languages: EN
Hours of Operation:MWF 10-6,TuTh 11-7,Sa 9-3

7071 LAWNDALE ST
Houston, TX 77023
BRIDENT DDS
Phone:7135883600
Languages: EN
Hours of Operation:MTuThF 9-5:30

7750 W BELLFORT ST
Houston, TX 77071
BRIDENT DENTAL & ORTHODONTICS
Phone:8327427745
Languages: EN
Hours of Operation:TuTh 9-6,Sa 8-4:30

8300 BROADWAY ST
Houston, TX 77061
BRIDENT DENTAL ASSOCIATES
Phone:7136413777
Languages: EN
Hours of Operation:M 9-6,TuW 11-7,Th 10:30-6:30,F 9-5,Sa 9-3

8330 LONG POINT RD
Houston, TX 77055
BRIDENT DENTAL ASSOCIATES
Phone:7134614770
Languages: EN
Hours of Operation:MTuTh 11-7,WF 9-5,Sa 9-3

8449 GULF FWY
Houston, TX 77017
BRIDENT DDS
Phone:7136498590
Languages: EN
Hours of Operation:M-F 8-5

8788 TIDWELL RD
Houston, TX 77028
BRIDENT DENTAL & ORTHODONTICS
Phone:7136355868
Languages: EN
Hours of Operation:MW 11-7,TuTh 10-6,F 9-5,Sa 9-3

9426 CULLEN BLVD
Houston, TX 77051
BRIDENT DDS
Phone:7135973200
Languages: EN
Hours of Operation:M-Sa 9-5

9908 BEECHNUT ST
Houston, TX 77036
BRIDENT DDS
Phone:7132717333
Languages: EN
Hours of Operation:MTuTh 10-6,W 9-5,F 11-7,Sa 9-3

Diego, Fernandez Vial, DDS
1173 EDGEBROOK DR
Houston, TX 77034
BRIDENT DENTAL ASSOCIATES
Phone:7135958888
Languages: EN
Hours of Operation:MWF 9-5,TuTh 10-6,Sa 9-3

12052 EAST FWY
Houston, TX 77029
BRIDENT DENTAL ASSOCIATES
Phone:7134515700
Languages: EN
Hours of Operation:MWF 9-5,TuTh 11-7,Sa 9-3

☐ Capacitación en Competencia Cultural
☑ Se aceptan nuevos pacientes
⊘ No se aceptan nuevos pacientes
Telemedicina
Accesible según la ADA
Visita sin cita previa el mismo día
♥ Proveedor del programa Mujeres Saludables de Texas
Farmacia abierta las 24 horas
Farmacia de equipos médicos duraderos (DME)
Requiere referencia médica
Requiere autorización previa

Si tiene preguntas, llame a Community DualCare Integrated Aligned (HMO D-SNPal 1.833.276.8306 o TTY 711. Del 1 de octubre al 31 de marzo, de 8:00 a. m. a 8:00 p. m., los 7 días de la semana; del 1 de abril al 30 de septiembre, de lunes a viernes, de 8:00 a. m. a 8:00 p. m. La llamada es gratis. Más información: **CommunityHealthChoice.org/medicare.**

C. Community DualCare Aligned (HMO D-SNP)'s List of Network Providers / Lista de proveedores de la red

12589 WESTHEIMER RD
Houston, TX 77077
BRIDENT DENTAL ASSOCIATES
Phone:2815585057
Languages: EN
Hours of Operation:MWF 9-5,TuTh 11-7,Sa 9-3

12626 WOOD-FOREST BLVD
Houston, TX 77015
BRIDENT DENTAL & ORTHODONTICS
Phone:7135900999
Languages: EN
Hours of Operation:M-F 10:30-7:30,Sa 8:30-3:30

12805 CULLEN BLVD
Houston, TX 77047
BRIDENT DDS
Phone:7132647333
Languages: EN
Hours of Operation:M-F 9-5,Sa 9-3

12960 EAST FWY
Houston, TX 77015
BRIDENT DDS PC
Phone:7134533559
Languages: EN
Hours of Operation:MF 8-5,TuWTh 9-6

13327 TOMBALL PKWY
Houston, TX 77086
BRIDENT DENTAL - TOMBALL
Phone:2819403086
Languages: EN
Hours of Operation:M-F 9-6,Sa 8-4:30

1503 LITTLE YORK RD
Houston, TX 77093
BRIDENT DDS
Phone:2814752049
Languages: EN
Hours of Operation:M-F 9-6,Sa 8-3

20 E CROSSTIM-BERS ST
Houston, TX 77022
BRIDENT DENTAL & ORTHODONTICS
Phone:7134614770
Languages: EN
Hours of Operation:M 9-6,Tu 11-7,WF 9-5,Th 10-6,Sa 9-3

383 GREENS RD
Houston, TX 77060
BRIDENT DDS
Phone:2818723777
Languages: EN
Hours of Operation:MTuTh 10-6,WF 9-5,Sa 9-3

4407 W FUQUA ST
Houston, TX 77045
BRIDENT DDS
Phone:7134347333
Languages: EN
Hours of Operation:M-F 9-6,Sa 8:30-5

4765 FM 1960 RD W
Houston, TX 77069
BRIDENT DENTAL & ORTHODONTICS
Phone:8322530999
Languages: EN
Hours of Operation:M-Sa 10:30-7:30

5357 W BELLFORT ST
Houston, TX 77035
BRIDENT DENTAL ASSOCIATES
Phone:7137233777
Languages: EN
Hours of Operation:MTu 10-6,WTh 11-7,FSa 9-3

5372 W 34TH ST
Houston, TX 77092
BRIDENT DDS
Phone:7134769400
Languages: EN
Hours of Operation:TuWThF 9-5,Sa 9-3

5700 HWY 6 N
Houston, TX 77084
BRIDENT DDS
Phone:2818560999
Languages: EN
Hours of Operation:M-F 9-6,Sa 8-3

5800 BELLAIRE BLVD
Houston, TX 77081
BRIDENT DENTAL ASSOCIATES
Phone:7136674077
Languages: EN
Hours of Operation:MWF 9-5,TuTh 11-7,Sa 9-3

5819 GULF FWY
Houston, TX 77023
BRIDENT DENTAL ASSOCIATES
Phone:7139235499
Languages: EN
Hours of Operation:MWTh 11-7,Tu 9-7,F 9-5,Sa 9-3

6081 SCOTT ST
Houston, TX 77021
BRIDENT DENTAL & ORTHODONTICS
Phone:7134408999
Languages: EN
Hours of Operation:M 10:30-7:30,TuWTh 9:30-6:30,F 8:30-5:30,Sa 8:30-3

6729 AIRLINE DR
Houston, TX 77076
BRIDENT DENTAL ASSOCIATES
Phone:7135900400
Languages: EN
Hours of Operation:MWF 10-6,TuTh 11-7,Sa 9-3

7071 LAWNDALE ST
Houston, TX 77023
BRIDENT DDS
Phone:7135883600
Languages: EN
Hours of Operation:MTuThF 9-5:30

7750 W BELLFORT ST
Houston, TX 77071
BRIDENT DENTAL & ORTHODONTICS
Phone:8327427745
Languages: EN
Hours of Operation:TuTh 9-6,Sa 8-4:30

8300 BROADWAY ST
Houston, TX 77061
BRIDENT DENTAL ASSOCIATES
Phone:7136413777
Languages: EN
Hours of Operation:M 9-6,TuW 11-7,Th 10:30-6:30,F 9-5,Sa 9-3

☐ Cultural Competence Training
☑ Accepting New Patients
⃠ Not Accepting New Patients
Telemedicine
ADA Accessible
Same Day Walk-in Appt
♥ Healthy Texas Women Provider
24-Hour Pharmacy
DME Pharmacy
Requires Referral
Requires Prior Authorization

If you have questions, please call Community DualCare Aligned (HMO D-SNP) at 1.833.276.8306 or TTY 711, October 1 through March 31, 8:00 am to 8:00 pm, 7 days a week and April 1 through September 30, Monday through Friday, 8:00 am to 8:00 pm. The call is free. For more information, visit **www.communityhealthchoice.org/medicare**.

C. Community DualCare Aligned (HMO D-SNP)'s List of Network Providers / Lista de proveedores de la red

8330 LONG POINT RD
Houston, TX 77055
BRIDENT DENTAL ASSOCIATES
Phone:7134614770
Languages: EN
Hours of Operation:MTuTh 11-7,WF 9-5,Sa 9-3

8449 GULF FWY
Houston, TX 77017
BRIDENT DDS
Phone:7136498590
Languages: EN
Hours of Operation:M-F 8-5

8788 TIDWELL RD
Houston, TX 77028
BRIDENT DENTAL & ORTHODONTICS
Phone:7136355868
Languages: EN
Hours of Operation:MW 11-7,TuTh 10-6,F 9-5,Sa 9-3

9426 CULLEN BLVD
Houston, TX 77051
BRIDENT DDS
Phone:7135973200
Languages: EN
Hours of Operation:M-Sa 9-5

9908 BEECHNUT ST
Houston, TX 77036
BRIDENT DDS
Phone:7132717333
Languages: EN
Hours of Operation:MTuTh 10-6,W 9-5,F 11-7,Sa 9-3

Eid, Lahoud, DDS
3301 TIDWELL RD
Houston, TX 77093
A DENTAL CARE
Phone:2813940695
Languages: EN
Hours of Operation:M-F 8-5

Ekta, Sagar, DDS
12665 BISSONNE ST
Houston, TX 77099
SUN DENTAL GROUP
Phone:2814958300
Languages: EN
Hours of Operation:M-F 10-6,Sa 9-2

24 GREENWAY PLZ
Houston, TX 77046
RIVER OAKS DENTISTRY
Phone:7132139148
Languages: EN
Hours of Operation:MTuWTh 7-5

Elham, Pazouki-Golshan, DDS
1173 EDGEBROOK DR
Houston, TX 77034
BRIDENT DENTAL ASSOCIATES
Phone:7135958888
Languages: EN
Hours of Operation:MWF 9-5,TuTh 10-6,Sa 9-3

12052 EAST FWY
Houston, TX 77029
BRIDENT DENTAL ASSOCIATES
Phone:7134515700
Languages: EN
Hours of Operation:MWF 9-5,TuTh 11-7,Sa 9-3

12589 WESTHEIMER RD
Houston, TX 77077
BRIDENT DENTAL ASSOCIATES
Phone:2815585057
Languages: EN
Hours of Operation:MWF 9-5,TuTh 11-7,Sa 9-3

12626 WOOD-FOREST BLVD
Houston, TX 77015
BRIDENT DENTAL & ORTHODONTICS
Phone:7135900999
Languages: EN
Hours of Operation:M-F 10:30-7:30,Sa 8:30-3:30

12805 CULLEN BLVD
Houston, TX 77047
BRIDENT DDS
Phone:7132647333
Languages: EN
Hours of Operation:M-F 9-5,Sa 9-3

12960 EAST FWY
Houston, TX 77015
BRIDENT DDS PC
Phone:7134533559
Languages: EN
Hours of Operation:MF 8-5,TuWTh 9-6

13327 TOMBALL PKWY
Houston, TX 77086
BRIDENT DENTAL - TOMBALL
Phone:2819403086
Languages: EN
Hours of Operation:M-F 9-6,Sa 8-4:30

1503 LITTLE YORK RD
Houston, TX 77093
BRIDENT DDS
Phone:2814752049
Languages: EN
Hours of Operation:M-F 9-6,Sa 8-3

20 E CROSSTIMBERS ST
Houston, TX 77022
BRIDENT DENTAL & ORTHODONTICS
Phone:7134614770
Languages: EN
Hours of Operation:M 9-6,Tu 11-7,WF 9-5,Th 10-6,Sa 9-3

383 GREENS RD
Houston, TX 77060
BRIDENT DDS
Phone:2818723777
Languages: EN
Hours of Operation:MTuTh 10-6,WF 9-5,Sa 9-3

4407 W FUQUA ST
Houston, TX 77045
BRIDENT DDS
Phone:7134347333
Languages: EN
Hours of Operation:M-F 9-6,Sa 8:30-5

☐ Capacitación en Competencia Cultural
☑ Se aceptan nuevos pacientes
⃠ No se aceptan nuevos pacientes
Telemedicina
Accesible según la ADA
Visita sin cita previa el mismo día
♥ Proveedor del programa Mujeres Saludables de Texas
Farmacia abierta las 24 horas
Farmacia de equipos médicos duraderos (DME)
Requiere referencia médica
Requiere autorización previa

Si tiene preguntas, llame a Community DualCare Integrated Aligned (HMO D-SNPal 1.833.276.8306 o TTY 711. Del 1 de octubre al 31 de marzo, de 8:00 a. m. a 8:00 p. m., los 7 días de la semana; del 1 de abril al 30 de septiembre, de lunes a viernes, de 8:00 a. m. a 8:00 p. m. La llamada es gratis. Más información: **CommunityHealthChoice.org/medicare.**

C. Community DualCare Aligned (HMO D-SNP)'s List of Network Providers / Lista de proveedores de la red

4765 FM 1960 RD W
Houston, TX 77069
BRIDENT DENTAL & ORTHODONTICS
Phone:8322530999
Languages: EN
Hours of Operation:M-Sa 10:30-7:30

5357 W BELLFORT ST
Houston, TX 77035
BRIDENT DENTAL ASSOCIATES
Phone:7137233777
Languages: EN
Hours of Operation:MTu 10-6,WTh 11-7,FSa 9-3

5372 W 34TH ST
Houston, TX 77092
BRIDENT DDS
Phone:7134769400
Languages: EN
Hours of Operation:TuWThF 9-5,Sa 9-3

5700 HWY 6 N
Houston, TX 77084
BRIDENT DDS
Phone:2818560999
Languages: EN
Hours of Operation:M-F 9-6,Sa 8-3

5800 BELLAIRE BLVD
Houston, TX 77081
BRIDENT DENTAL ASSOCIATES
Phone:7136674077
Languages: EN
Hours of Operation:MWF 9-5,TuTh 11-7,Sa 9-3

5819 GULF FWY
Houston, TX 77023
BRIDENT DENTAL ASSOCIATES
Phone:7139235499
Languages: EN
Hours of Operation:MWTh 11-7,Tu 9-7,F 9-5,Sa 9-3

6081 SCOTT ST
Houston, TX 77021
BRIDENT DENTAL & ORTHODONTICS
Phone:7134408999
Languages: EN
Hours of Operation:M 10:30-7:30,TuWTh 9:30-6:30,F 8:30-5:30,Sa 8:30-3

6729 AIRLINE DR
Houston, TX 77076
BRIDENT DENTAL ASSOCIATES
Phone:7135900400
Languages: EN
Hours of Operation:MWF 10-6,TuTh 11-7,Sa 9-3

7071 LAWNDALE ST
Houston, TX 77023
BRIDENT DDS
Phone:7135883600
Languages: EN
Hours of Operation:MTuThF 9-5:30

7750 W BELLFORT ST
Houston, TX 77071
BRIDENT DENTAL & ORTHODONTICS
Phone:8327427745
Languages: EN
Hours of Operation:TuTh 9-6,Sa 8-4:30

8300 BROADWAY ST
Houston, TX 77061
BRIDENT DENTAL ASSOCIATES
Phone:7136413777
Languages: EN
Hours of Operation:M 9-6,TuW 11-7,Th 10:30-6:30,F 9-5,Sa 9-3

8330 LONG POINT RD
Houston, TX 77055
BRIDENT DENTAL ASSOCIATES
Phone:7134614770
Languages: EN
Hours of Operation:MTuTh 11-7,WF 9-5,Sa 9-3

8449 GULF FWY
Houston, TX 77017
BRIDENT DDS
Phone:7136498590
Languages: EN
Hours of Operation:M-F 8-5

8788 TIDWELL RD
Houston, TX 77028
BRIDENT DENTAL & ORTHODONTICS
Phone:7136355868
Languages: EN
Hours of Operation:MW 11-7,TuTh 10-6,F 9-5,Sa 9-3

9426 CULLEN BLVD
Houston, TX 77051
BRIDENT DDS
Phone:7135973200
Languages: EN
Hours of Operation:M-Sa 9-5

9908 BEECHNUT ST
Houston, TX 77036
BRIDENT DDS
Phone:7132717333
Languages: EN
Hours of Operation:MTuTh 10-6,W 9-5,F 11-7,Sa 9-3

Emeka, Asa, DDS
20320 NORTHWEST FWY #500
Houston, TX 77065
ST HOPE FOUNDATION INC
Phone:8323653380
Languages: EN
Hours of Operation:MTuWTh 8-5,F 9-1,Sa 8-12

255 NORTHPOINT DR
Houston, TX 77060
ST HOPE FOUNDATION INC
Phone:8323008040
Languages: EN
Hours of Operation:MTuWTh 8-5,F 9-1,Sa 8-12

Emily, Lee, DDS
1173 EDGEBROOK DR
Houston, TX 77034
BRIDENT DENTAL ASSOCIATES
Phone:7135958888
Languages: EN
Hours of Operation:MWF 9-5,TuTh 10-6,Sa 9-3

12052 EAST FWY
Houston, TX 77029
BRIDENT DENTAL ASSOCIATES
Phone:7134515700
Languages: EN
Hours of Operation:MWF 9-5,TuTh 11-7,Sa 9-3

☐ Cultural Competence Training
☑ Accepting New Patients
⃠ Not Accepting New Patients
Telemedicine
ADA Accessible
Same Day Walk-in Appt
♥ Healthy Texas Women Provider
24-Hour Pharmacy
DME Pharmacy
Requires Referral
Requires Prior Authorization

If you have questions, please call Community DualCare Aligned (HMO D-SNP) at 1.833.276.8306 or TTY 711, October 1 through March 31, 8:00 am to 8:00 pm, 7 days a week and April 1 through September 30, Monday through Friday, 8:00 am to 8:00 pm. The call is free. For more information, visit **www.communityhealthchoice.org/medicare**.

C. Community DualCare Aligned (HMO D-SNP)'s List of Network Providers / Lista de proveedores de la red

12589 WESTHEIMER RD
Houston, TX 77077
BRIDENT DENTAL ASSOCIATES
Phone:2815585057
Languages: EN
Hours of Operation:MWF 9-5,TuTh 11-7,Sa 9-3

12626 WOOD-FOREST BLVD
Houston, TX 77015
BRIDENT DENTAL & ORTHODONTICS
Phone:7135900999
Languages: EN
Hours of Operation:M-F 10:30-7:30,Sa 8:30-3:30

12805 CULLEN BLVD
Houston, TX 77047
BRIDENT DDS
Phone:7132647333
Languages: EN
Hours of Operation:M-F 9-5,Sa 9-3

12960 EAST FWY
Houston, TX 77015
BRIDENT DDS PC
Phone:7134533559
Languages: EN
Hours of Operation:MF 8-5,TuWTh 9-6

13327 TOMBALL PKWY
Houston, TX 77086
BRIDENT DENTAL - TOMBALL
Phone:2819403086
Languages: EN
Hours of Operation:M-F 9-6,Sa 8-4:30

1503 LITTLE YORK RD
Houston, TX 77093
BRIDENT DDS
Phone:2814752049
Languages: EN
Hours of Operation:M-F 9-6,Sa 8-3

20 E CROSSTIMBERS ST
Houston, TX 77022
BRIDENT DENTAL & ORTHODONTICS
Phone:7134614770
Languages: EN
Hours of Operation:M 9-6,Tu 11-7,WF 9-5,Th 10-6,Sa 9-3

383 GREENS RD
Houston, TX 77060
BRIDENT DDS
Phone:2818723777
Languages: EN
Hours of Operation:MTuTh 10-6,WF 9-5,Sa 9-3

4407 W FUQUA ST
Houston, TX 77045
BRIDENT DDS
Phone:7134347333
Languages: EN
Hours of Operation:M-F 9-6,Sa 8:30-5

4765 FM 1960 RD W
Houston, TX 77069
BRIDENT DENTAL & ORTHODONTICS
Phone:8322530999
Languages: EN
Hours of Operation:M-Sa 10:30-7:30

5357 W BELLFORT ST
Houston, TX 77035
BRIDENT DENTAL ASSOCIATES
Phone:7137233777
Languages: EN
Hours of Operation:MTu 10-6,WTh 11-7,FSa 9-3

5372 W 34TH ST
Houston, TX 77092
BRIDENT DDS
Phone:7134769400
Languages: EN
Hours of Operation:TuWThF 9-5,Sa 9-3

5700 HWY 6 N
Houston, TX 77084
BRIDENT DDS
Phone:2818560999
Languages: EN
Hours of Operation:M-F 9-6,Sa 8-3

5800 BELLAIRE BLVD
Houston, TX 77081
BRIDENT DENTAL ASSOCIATES
Phone:7136674077
Languages: EN
Hours of Operation:MWF 9-5,TuTh 11-7,Sa 9-3

5819 GULF FWY
Houston, TX 77023
BRIDENT DENTAL ASSOCIATES
Phone:7139235499
Languages: EN
Hours of Operation:MWTh 11-7,Tu 9-7,F 9-5,Sa 9-3

6081 SCOTT ST
Houston, TX 77021
BRIDENT DENTAL & ORTHODONTICS
Phone:7134408999
Languages: EN
Hours of Operation:M 10:30-7:30,TuWTh 9:30-6:30,F 8:30-5:30,Sa 8:30-3

6729 AIRLINE DR
Houston, TX 77076
BRIDENT DENTAL ASSOCIATES
Phone:7135900400
Languages: EN
Hours of Operation:MWF 10-6,TuTh 11-7,Sa 9-3

7071 LAWNDALE ST
Houston, TX 77023
BRIDENT DDS
Phone:7135883600
Languages: EN
Hours of Operation:MTuThF 9-5:30

7750 W BELLFORT ST
Houston, TX 77071
BRIDENT DENTAL & ORTHODONTICS
Phone:8327427745
Languages: EN
Hours of Operation:TuTh 9-6,Sa 8-4:30

8300 BROADWAY ST
Houston, TX 77061
BRIDENT DENTAL ASSOCIATES
Phone:7136413777
Languages: EN
Hours of Operation:M 9-6,TuW 11-7,Th 10:30-6:30,F 9-5,Sa 9-3

☐ Capacitación en Competencia Cultural
☑ Se aceptan nuevos pacientes
⃠ No se aceptan nuevos pacientes
Telemedicina
Accesible según la ADA
Visita sin cita previa el mismo día
♥ Proveedor del programa Mujeres Saludables de Texas
Farmacia abierta las 24 horas
Farmacia de equipos médicos duraderos (DME)
Requiere referencia médica
Requiere autorización previa

Si tiene preguntas, llame a Community DualCare Integrated Aligned (HMO D-SNPal 1.833.276.8306 o TTY 711. Del 1 de octubre al 31 de marzo, de 8:00 a. m. a 8:00 p. m., los 7 días de la semana; del 1 de abril al 30 de septiembre, de lunes a viernes, de 8:00 a. m. a 8:00 p. m. La llamada es gratis. Más información: **CommunityHealthChoice.org/medicare.**

C. Community DualCare Aligned (HMO D-SNP)'s List of Network Providers / Lista de proveedores de la red

8330 LONG POINT RD
Houston, TX 77055
BRIDENT DENTAL ASSOCIATES
Phone:7134614770
Languages: EN
Hours of Operation:MTuTh 11-7,WF 9-5,Sa 9-3

8449 GULF FWY
Houston, TX 77017
BRIDENT DDS
Phone:7136498590
Languages: EN
Hours of Operation:M-F 8-5

8788 TIDWELL RD
Houston, TX 77028
BRIDENT DENTAL & ORTHODONTICS
Phone:7136355868
Languages: EN
Hours of Operation:MW 11-7,TuTh 10-6,F 9-5,Sa 9-3

9426 CULLEN BLVD
Houston, TX 77051
BRIDENT DDS
Phone:7135973200
Languages: EN
Hours of Operation:M-Sa 9-5

9908 BEECHNUT ST
Houston, TX 77036
BRIDENT DDS
Phone:7132717333
Languages: EN
Hours of Operation:MTuTh 10-6,W 9-5,F 11-7,Sa 9-3

Ernest, Aifuwa, DDS
1173 EDGEBROOK DR
Houston, TX 77034
BRIDENT DENTAL ASSOCIATES
Phone:7135958888
Languages: EN
Hours of Operation:MWF 9-5,TuTh 10-6,Sa 9-3

12052 EAST FWY
Houston, TX 77029
BRIDENT DENTAL ASSOCIATES
Phone:7134515700
Languages: EN
Hours of Operation:MWF 9-5,TuTh 11-7,Sa 9-3

12589 WESTHEIMER RD
Houston, TX 77077
BRIDENT DENTAL ASSOCIATES
Phone:2815585057
Languages: EN
Hours of Operation:MWF 9-5,TuTh 11-7,Sa 9-3

12626 WOOD-FOREST BLVD
Houston, TX 77015
BRIDENT DENTAL & ORTHODONTICS
Phone:7135900999
Languages: EN
Hours of Operation:M-F 10:30-7:30,Sa 8:30-3:30

12805 CULLEN BLVD
Houston, TX 77047
BRIDENT DDS
Phone:7132647333
Languages: EN
Hours of Operation:M-F 9-5,Sa 9-3

12960 EAST FWY
Houston, TX 77015
BRIDENT DDS PC
Phone:7134533559
Languages: EN
Hours of Operation:MF 8-5,TuWTh 9-6

13327 TOMBALL PKWY
Houston, TX 77086
BRIDENT DENTAL - TOMBALL
Phone:2819403086
Languages: EN
Hours of Operation:M-F 9-6,Sa 8-4:30

1503 LITTLE YORK RD
Houston, TX 77093
BRIDENT DDS
Phone:2814752049
Languages: EN
Hours of Operation:M-F 9-6,Sa 8-3

20 E CROSSTIMBERS ST
Houston, TX 77022
BRIDENT DENTAL & ORTHODONTICS
Phone:7134614770
Languages: EN
Hours of Operation:M 9-6,Tu 11-7,WF 9-5,Th 10-6,Sa 9-3

383 GREENS RD
Houston, TX 77060
BRIDENT DDS
Phone:2818723777
Languages: EN
Hours of Operation:MTuTh 10-6,WF 9-5,Sa 9-3

4407 W FUQUA ST
Houston, TX 77045
BRIDENT DDS
Phone:7134347333
Languages: EN
Hours of Operation:M-F 9-6,Sa 8:30-5

4765 FM 1960 RD W
Houston, TX 77069
BRIDENT DENTAL & ORTHODONTICS
Phone:8322530999
Languages: EN
Hours of Operation:M-Sa 10:30-7:30

5357 W BELLFORT ST
Houston, TX 77035
BRIDENT DENTAL ASSOCIATES
Phone:7137233777
Languages: EN
Hours of Operation:MTu 10-6,WTh 11-7,FSa 9-3

5372 W 34TH ST
Houston, TX 77092
BRIDENT DDS
Phone:7134769400
Languages: EN
Hours of Operation:TuWThF 9-5,Sa 9-3

5700 HWY 6 N
Houston, TX 77084
BRIDENT DDS
Phone:2818560999
Languages: EN
Hours of Operation:M-F 9-6,Sa 8-3

☐ Cultural Competence Training
☑ Accepting New Patients
⊘ Not Accepting New Patients
Telemedicine
ADA Accessible
Same Day Walk-in Appt
♥ Healthy Texas Women Provider
24-Hour Pharmacy
DME Pharmacy
Requires Referral
Requires Prior Authorization

If you have questions, please call Community DualCare Aligned (HMO D-SNP) at 1.833.276.8306 or TTY 711, October 1 through March 31, 8:00 am to 8:00 pm, 7 days a week and April 1 through September 30, Monday through Friday, 8:00 am to 8:00 pm. The call is free. For more information, visit **www.communityhealthchoice.org/medicare**.

C. Community DualCare Aligned (HMO D-SNP)'s List of Network Providers / Lista de proveedores de la red

5800 BELLAIRE BLVD
Houston, TX 77081
BRIDENT DENTAL ASSOCIATES
Phone:7136674077
Languages: EN
Hours of Operation:MWF 9-5,TuTh 11-7,Sa 9-3

5819 GULF FWY
Houston, TX 77023
BRIDENT DENTAL ASSOCIATES
Phone:7139235499
Languages: EN
Hours of Operation:MWTh 11-7,Tu 9-7,F 9-5,Sa 9-3

6081 SCOTT ST
Houston, TX 77021
BRIDENT DENTAL & ORTHODONTICS
Phone:7134408999
Languages: EN
Hours of Operation:M 10:30-7:30,TuWTh 9:30-6:30,F 8:30-5:30,Sa 8:30-3

6729 AIRLINE DR
Houston, TX 77076
BRIDENT DENTAL ASSOCIATES
Phone:7135900400
Languages: EN
Hours of Operation:MWF 10-6,TuTh 11-7,Sa 9-3

7071 LAWNDALE ST
Houston, TX 77023
BRIDENT DDS
Phone:7135883600
Languages: EN
Hours of Operation:MTuThF 9-5:30

7750 W BELLFORT ST
Houston, TX 77071
BRIDENT DENTAL & ORTHODONTICS
Phone:8327427745
Languages: EN
Hours of Operation:TuTh 9-6,Sa 8-4:30

8300 BROADWAY ST
Houston, TX 77061
BRIDENT DENTAL ASSOCIATES
Phone:7136413777
Languages: EN
Hours of Operation:M 9-6,TuW 11-7,Th 10:30-6:30,F 9-5,Sa 9-3

8330 LONG POINT RD
Houston, TX 77055
BRIDENT DENTAL ASSOCIATES
Phone:7134614770
Languages: EN
Hours of Operation:MTuTh 11-7,WF 9-5,Sa 9-3

8449 GULF FWY
Houston, TX 77017
BRIDENT DDS
Phone:7136498590
Languages: EN
Hours of Operation:M-F 8-5

8788 TIDWELL RD
Houston, TX 77028
BRIDENT DENTAL & ORTHODONTICS
Phone:7136355868
Languages: EN
Hours of Operation:MW 11-7,TuTh 10-6,F 9-5,Sa 9-3

9426 CULLEN BLVD
Houston, TX 77051
BRIDENT DDS
Phone:7135973200
Languages: EN
Hours of Operation:M-Sa 9-5

9908 BEECHNUT ST
Houston, TX 77036
BRIDENT DDS
Phone:7132717333
Languages: EN
Hours of Operation:MTuTh 10-6,W 9-5,F 11-7,Sa 9-3

Farnaz, Tajalli, DDS
4900 WOODWAY DR
Houston, TX 77056
UPTOWN DENTISTRY PC
Phone:7139639191
Languages: EN
Hours of Operation:MTuWTh 9-5

Francisco, Del Castillo, DDS
2919 CANAL ST
Houston, TX 77003
CASTILLO DENTAL CLINIC
Phone:7132235200
Languages: EN
Hours of Operation:M-F 10-6,Sa 9-2

Frederica, Skormin, DDS
1173 EDGEBROOK DR
Houston, TX 77034
BRIDENT DENTAL ASSOCIATES
Phone:7135958888
Languages: EN
Hours of Operation:MWF 9-5,TuTh 10-6,Sa 9-3

12052 EAST FWY
Houston, TX 77029
BRIDENT DENTAL ASSOCIATES
Phone:7134515700
Languages: EN
Hours of Operation:MWF 9-5,TuTh 11-7,Sa 9-3

12589 WESTHEIMER RD
Houston, TX 77077
BRIDENT DENTAL ASSOCIATES
Phone:2815585057
Languages: EN
Hours of Operation:MWF 9-5,TuTh 11-7,Sa 9-3

☐ Capacitación en Competencia Cultural
☑ Se aceptan nuevos pacientes
⃠ No se aceptan nuevos pacientes
Telemedicina
Accesible según la ADA
Visita sin cita previa el mismo día
♥ Proveedor del programa Mujeres Saludables de Texas
Farmacia abierta las 24 horas
Farmacia de equipos médicos duraderos (DME)
Requiere referencia médica
Requiere autorización previa

Si tiene preguntas, llame a Community DualCare Integrated Aligned (HMO D-SNPal 1.833.276.8306 o TTY 711. Del 1 de octubre al 31 de marzo, de 8:00 a. m. a 8:00 p. m., los 7 días de la semana; del 1 de abril al 30 de septiembre, de lunes a viernes, de 8:00 a. m. a 8:00 p. m. La llamada es gratis. Más información: **CommunityHealthChoice.org/medicare.**

C. Community DualCare Aligned (HMO D-SNP)'s List of Network Providers / Lista de proveedores de la red

12626 WOOD-FOREST BLVD
Houston, TX 77015
BRIDENT DENTAL & ORTHODONTICS
Phone:7135900999
Languages: EN
Hours of Operation:M-F 10:30-7:30,Sa 8:30-3:30

12805 CULLEN BLVD
Houston, TX 77047
BRIDENT DDS
Phone:7132647333
Languages: EN
Hours of Operation:M-F 9-5,Sa 9-3

12960 EAST FWY
Houston, TX 77015
BRIDENT DDS PC
Phone:7134533559
Languages: EN
Hours of Operation:MF 8-5,TuWTh 9-6

13327 TOMBALL PKWY
Houston, TX 77086
BRIDENT DENTAL - TOMBALL
Phone:2819403086
Languages: EN
Hours of Operation:M-F 9-6,Sa 8-4:30

1503 LITTLE YORK RD
Houston, TX 77093
BRIDENT DDS
Phone:2814752049
Languages: EN
Hours of Operation:M-F 9-6,Sa 8-3

20 E CROSSTIMBERS ST
Houston, TX 77022
BRIDENT DENTAL & ORTHODONTICS
Phone:7134614770
Languages: EN
Hours of Operation:M 9-6,Tu 11-7,WF 9-5,Th 10-6,Sa 9-3

383 GREENS RD
Houston, TX 77060
BRIDENT DDS
Phone:2818723777
Languages: EN
Hours of Operation:MTuTh 10-6,WF 9-5,Sa 9-3

4407 W FUQUA ST
Houston, TX 77045
BRIDENT DDS
Phone:7134347333
Languages: EN
Hours of Operation:M-F 9-6,Sa 8:30-5

4765 FM 1960 RD W
Houston, TX 77069
BRIDENT DENTAL & ORTHODONTICS
Phone:8322530999
Languages: EN
Hours of Operation:M-Sa 10:30-7:30

5357 W BELLFORT ST
Houston, TX 77035
BRIDENT DENTAL ASSOCIATES
Phone:7137233777
Languages: EN
Hours of Operation:MTu 10-6,WTh 11-7,FSa 9-3

5372 W 34TH ST
Houston, TX 77092
BRIDENT DDS
Phone:7134769400
Languages: EN
Hours of Operation:TuWThF 9-5,Sa 9-3

5700 HWY 6 N
Houston, TX 77084
BRIDENT DDS
Phone:2818560999
Languages: EN
Hours of Operation:M-F 9-6,Sa 8-3

5800 BELLAIRE BLVD
Houston, TX 77081
BRIDENT DENTAL ASSOCIATES
Phone:7136674077
Languages: EN
Hours of Operation:MWF 9-5,TuTh 11-7,Sa 9-3

5819 GULF FWY
Houston, TX 77023
BRIDENT DENTAL ASSOCIATES
Phone:7139235499
Languages: EN
Hours of Operation:MWTh 11-7,Tu 9-7,F 9-5,Sa 9-3

6081 SCOTT ST
Houston, TX 77021
BRIDENT DENTAL & ORTHODONTICS
Phone:7134408999
Languages: EN
Hours of Operation:M 10:30-7:30,TuWTh 9:30-6:30,F 8:30-5:30,Sa 8:30-3

6729 AIRLINE DR
Houston, TX 77076
BRIDENT DENTAL ASSOCIATES
Phone:7135900400
Languages: EN
Hours of Operation:MWF 10-6,TuTh 11-7,Sa 9-3

7071 LAWNDALE ST
Houston, TX 77023
BRIDENT DDS
Phone:7135883600
Languages: EN
Hours of Operation:MTuThF 9-5:30

7750 W BELLFORT ST
Houston, TX 77071
BRIDENT DENTAL & ORTHODONTICS
Phone:8327427745
Languages: EN
Hours of Operation:TuTh 9-6,Sa 8-4:30

8300 BROADWAY ST
Houston, TX 77061
BRIDENT DENTAL ASSOCIATES
Phone:7136413777
Languages: EN
Hours of Operation:M 9-6,TuW 11-7,Th 10:30-6:30,F 9-5,Sa 9-3

8330 LONG POINT RD
Houston, TX 77055
BRIDENT DENTAL ASSOCIATES
Phone:7134614770
Languages: EN
Hours of Operation:MTuTh 11-7,WF 9-5,Sa 9-3

☐ Cultural Competence Training
☑ Accepting New Patients
⊘ Not Accepting New Patients
Telemedicine
ADA Accessible
Same Day Walk-in Appt
♥ Healthy Texas Women Provider
24-Hour Pharmacy
DME Pharmacy
Requires Referral
Requires Prior Authorization

If you have questions, please call Community DualCare Aligned (HMO D-SNP) at 1.833.276.8306 or TTY 711, October 1 through March 31, 8:00 am to 8:00 pm, 7 days a week and April 1 through September 30, Monday through Friday, 8:00 am to 8:00 pm. The call is free. For more information, visit **www.communityhealthchoice.org/medicare**.

C. Community DualCare Aligned (HMO D-SNP)'s List of Network Providers / Lista de proveedores de la red

8449 GULF FWY
Houston, TX 77017
BRIDENT DDS
Phone:7136498590
Languages: EN
Hours of Operation:M-F 8-5

8788 TIDWELL RD
Houston, TX 77028
BRIDENT DENTAL & ORTHODONTICS
Phone:7136355868
Languages: EN
Hours of Operation:MW 11-7,TuTh 10-6,F 9-5,Sa 9-3

9426 CULLEN BLVD
Houston, TX 77051
BRIDENT DDS
Phone:7135973200
Languages: EN
Hours of Operation:M-Sa 9-5

9908 BEECHNUT ST
Houston, TX 77036
BRIDENT DDS
Phone:7132717333
Languages: EN
Hours of Operation:MTuTh 10-6,W 9-5,F 11-7,Sa 9-3

Ganga, Thota, DMD
12609 S GESSNER RD
Houston, TX 77071
EAGLE DENTAL P.C.
Phone:7137746700
Languages: EN
Hours of Operation:MTuTh 9-5,W 9-3,F 9-2,Sa 8-1

15003 FM 529 RD
Houston, TX 77095
A+ STAR SMILE DENTAL
Phone:7139844934
Languages: EN
Hours of Operation:MTuThF 9-5,W 9-7,Sa 9-3

8420 S SAM HOUSTON PKWY W
Houston, TX 77085
EAGLE DENTAL PC
Phone:7137214500
Languages: EN
Hours of Operation:MWTh 9-5,Tu 9-6,FSa 9-3

Ganiyu, Abib, DMD
1414 ELDRIDGE PKWY
Houston, TX 77077
GEETEE DENTAL CENTER PLLC
Phone:2814960515
Languages: EN
Hours of Operation:MTuWTh 9-5,Sa 9-4

Geetika, Rastogi, DMD
9415 MESA DRIVE
Houston, TX 77028
STELLAR DENTAL
Phone:7134706120
Languages: EN
Hours of Operation:M-F 9-5

Gilbert, Mwanyange, DMD
1173 EDGEBROOK DR
Houston, TX 77034
BRIDENT DENTAL ASSOCIATES
Phone:7135958888
Languages: EN
Hours of Operation:MWF 9-5,TuTh 10-6,Sa 9-3

12052 EAST FWY
Houston, TX 77029
BRIDENT DENTAL ASSOCIATES
Phone:7134515700
Languages: EN
Hours of Operation:MWF 9-5,TuTh 11-7,Sa 9-3

12589 WESTHEIMER RD
Houston, TX 77077
BRIDENT DENTAL ASSOCIATES
Phone:2815585057
Languages: EN
Hours of Operation:MWF 9-5,TuTh 11-7,Sa 9-3

12626 WOOD-FOREST BLVD
Houston, TX 77015
BRIDENT DENTAL & ORTHODONTICS
Phone:7135900999
Languages: EN
Hours of Operation:M-F 10:30-7:30,Sa 8:30-3:30

12805 CULLEN BLVD
Houston, TX 77047
BRIDENT DDS
Phone:7132647333
Languages: EN
Hours of Operation:M-F 9-5,Sa 9-3

12960 EAST FWY
Houston, TX 77015
BRIDENT DDS PC
Phone:7134533559
Languages: EN
Hours of Operation:MF 8-5,TuWTh 9-6

13327 TOMBALL PKWY
Houston, TX 77086
BRIDENT DENTAL - TOMBALL
Phone:2819403086
Languages: EN
Hours of Operation:M-F 9-6,Sa 8-4:30

1503 LITTLE YORK RD
Houston, TX 77093
BRIDENT DDS
Phone:2814752049
Languages: EN
Hours of Operation:M-F 9-6,Sa 8-3

20 E CROSSTIMBERS ST
Houston, TX 77022
BRIDENT DENTAL & ORTHODONTICS
Phone:7134614770
Languages: EN
Hours of Operation:M 9-6,Tu 11-7,WF 9-5,Th 10-6,Sa 9-3

☐ Capacitación en Competencia Cultural
☑ Se aceptan nuevos pacientes
⃠ No se aceptan nuevos pacientes
Telemedicina
Accesible según la ADA
Visita sin cita previa el mismo día
♥ Proveedor del programa Mujeres Saludables de Texas
Farmacia abierta las 24 horas
Farmacia de equipos médicos duraderos (DME)
Requiere referencia médica
Requiere autorización previa

Si tiene preguntas, llame a Community DualCare Integrated Aligned (HMO D-SNPal 1.833.276.8306 o TTY 711. Del 1 de octubre al 31 de marzo, de 8:00 a. m. a 8:00 p. m., los 7 días de la semana; del 1 de abril al 30 de septiembre, de lunes a viernes, de 8:00 a. m. a 8:00 p. m. La llamada es gratis. Más información: **CommunityHealthChoice.org/medicare.**

C. Community DualCare Aligned (HMO D-SNP)'s List of Network Providers / Lista de proveedores de la red

383 GREENS RD
Houston, TX 77060
BRIDENT DDS
Phone:2818723777
Languages: EN
Hours of Operation:MTuTh 10-6,WF 9-5,Sa 9-3

4407 W FUQUA ST
Houston, TX 77045
BRIDENT DDS
Phone:7134347333
Languages: EN
Hours of Operation:M-F 9-6,Sa 8:30-5

4765 FM 1960 RD W
Houston, TX 77069
BRIDENT DENTAL & ORTHODONTICS
Phone:8322530999
Languages: EN
Hours of Operation:M-Sa 10:30-7:30

5357 W BELLFORT ST
Houston, TX 77035
BRIDENT DENTAL ASSOCIATES
Phone:7137233777
Languages: EN
Hours of Operation:MTu 10-6,WTh 11-7,FSa 9-3

5372 W 34TH ST
Houston, TX 77092
BRIDENT DDS
Phone:7134769400
Languages: EN
Hours of Operation:TuWThF 9-5,Sa 9-3

5700 HWY 6 N
Houston, TX 77084
BRIDENT DDS
Phone:2818560999
Languages: EN
Hours of Operation:M-F 9-6,Sa 8-3

5800 BELLAIRE BLVD
Houston, TX 77081
BRIDENT DENTAL ASSOCIATES
Phone:7136674077
Languages: EN
Hours of Operation:MWF 9-5,TuTh 11-7,Sa 9-3

5819 GULF FWY
Houston, TX 77023
BRIDENT DENTAL ASSOCIATES
Phone:7139235499
Languages: EN
Hours of Operation:MWTh 11-7,Tu 9-7,F 9-5,Sa 9-3

6081 SCOTT ST
Houston, TX 77021
BRIDENT DENTAL & ORTHODONTICS
Phone:7134408999
Languages: EN
Hours of Operation:M 10:30-7:30,TuWTh 9:30-6:30,F 8:30-5:30,Sa 8:30-3

6729 AIRLINE DR
Houston, TX 77076
BRIDENT DENTAL ASSOCIATES
Phone:7135900400
Languages: EN
Hours of Operation:MWF 10-6,TuTh 11-7,Sa 9-3

7071 LAWNDALE ST
Houston, TX 77023
BRIDENT DDS
Phone:7135883600
Languages: EN
Hours of Operation:MTuThF 9-5:30

7750 W BELLFORT ST
Houston, TX 77071
BRIDENT DENTAL & ORTHODONTICS
Phone:8327427745
Languages: EN
Hours of Operation:TuTh 9-6,Sa 8-4:30

8300 BROADWAY ST
Houston, TX 77061
BRIDENT DENTAL ASSOCIATES
Phone:7136413777
Languages: EN
Hours of Operation:M 9-6,TuW 11-7,Th 10:30-6:30,F 9-5,Sa 9-3

8330 LONG POINT RD
Houston, TX 77055
BRIDENT DENTAL ASSOCIATES
Phone:7134614770
Languages: EN
Hours of Operation:MTuTh 11-7,WF 9-5,Sa 9-3

8449 GULF FWY
Houston, TX 77017
BRIDENT DDS
Phone:7136498590
Languages: EN
Hours of Operation:M-F 8-5

8788 TIDWELL RD
Houston, TX 77028
BRIDENT DENTAL & ORTHODONTICS
Phone:7136355868
Languages: EN
Hours of Operation:MW 11-7,TuTh 10-6,F 9-5,Sa 9-3

9426 CULLEN BLVD
Houston, TX 77051
BRIDENT DDS
Phone:7135973200
Languages: EN
Hours of Operation:M-Sa 9-5

9908 BEECHNUT ST
Houston, TX 77036
BRIDENT DDS
Phone:7132717333
Languages: EN
Hours of Operation:MTuTh 10-6,W 9-5,F 11-7,Sa 9-3

Giti, Bahar, DDS
6206 ANTOINE DR
Houston, TX 77091
ISLAND DENTAL
Phone:7132638900
Languages: EN
Hours of Operation:M-F 10-6

Gloria, Giraldo, DDS
2406 GESSNER RD
Houston, TX 77080
SMILE SONRISA DENTAL
Phone:7134654155
Languages: EN
Hours of Operation:MW 10-6,TuTh 7-5,F 9-5,Sa 9-2

☐ Cultural Competence Training
☑ Accepting New Patients
⃠ Not Accepting New Patients
Telemedicine
ADA Accessible
Same Day Walk-in Appt
♥ Healthy Texas Women Provider
24-Hour Pharmacy
DME Pharmacy
Requires Referral
Requires Prior Authorization

If you have questions, please call Community DualCare Aligned (HMO D-SNP) at 1.833.276.8306 or TTY 711, October 1 through March 31, 8:00 am to 8:00 pm, 7 days a week and April 1 through September 30, Monday through Friday, 8:00 am to 8:00 pm. The call is free. For more information, visit **www.communityhealthchoice.org/medicare**.

C. Community DualCare Aligned (HMO D-SNP)'s List of Network Providers / Lista de proveedores de la red

Gloria, Umutangana, DDS
1173 EDGEBROOK DR
Houston, TX 77034
BRIDENT DENTAL ASSOCIATES
Phone:7135958888
Languages: EN
Hours of Operation:MWF 9-5,TuTh 10-6,Sa 9-3

12052 EAST FWY
Houston, TX 77029
BRIDENT DENTAL ASSOCIATES
Phone:7134515700
Languages: EN
Hours of Operation:MWF 9-5,TuTh 11-7,Sa 9-3

12589 WESTHEIMER RD
Houston, TX 77077
BRIDENT DENTAL ASSOCIATES
Phone:2815585057
Languages: EN
Hours of Operation:MWF 9-5,TuTh 11-7,Sa 9-3

12626 WOOD-FOREST BLVD
Houston, TX 77015
BRIDENT DENTAL & ORTHODONTICS
Phone:7135900999
Languages: EN
Hours of Operation:M-F 10:30-7:30,Sa 8:30-3:30

12805 CULLEN BLVD
Houston, TX 77047
BRIDENT DDS
Phone:7132647333
Languages: EN
Hours of Operation:M-F 9-5,Sa 9-3

12960 EAST FWY
Houston, TX 77015
BRIDENT DDS PC
Phone:7134533559
Languages: EN
Hours of Operation:MF 8-5,TuWTh 9-6

13327 TOMBALL PKWY
Houston, TX 77086
BRIDENT DENTAL - TOMBALL
Phone:2819403086
Languages: EN
Hours of Operation:M-F 9-6,Sa 8-4:30

1503 LITTLE YORK RD
Houston, TX 77093
BRIDENT DDS
Phone:2814752049
Languages: EN
Hours of Operation:M-F 9-6,Sa 8-3

20 E CROSSTIMBERS ST
Houston, TX 77022
BRIDENT DENTAL & ORTHODONTICS
Phone:7134614770
Languages: EN
Hours of Operation:M 9-6,Tu 11-7,WF 9-5,Th 10-6,Sa 9-3

383 GREENS RD
Houston, TX 77060
BRIDENT DDS
Phone:2818723777
Languages: EN
Hours of Operation:MTuTh 10-6,WF 9-5,Sa 9-3

4407 W FUQUA ST
Houston, TX 77045
BRIDENT DDS
Phone:7134347333
Languages: EN
Hours of Operation:M-F 9-6,Sa 8:30-5

4765 FM 1960 RD W
Houston, TX 77069
BRIDENT DENTAL & ORTHODONTICS
Phone:8322530999
Languages: EN
Hours of Operation:M-Sa 10:30-7:30

5357 W BELLFORT ST
Houston, TX 77035
BRIDENT DENTAL ASSOCIATES
Phone:7137233777
Languages: EN
Hours of Operation:MTu 10-6,WTh 11-7,FSa 9-3

5372 W 34TH ST
Houston, TX 77092
BRIDENT DDS
Phone:7134769400
Languages: EN
Hours of Operation:TuWThF 9-5,Sa 9-3

5700 HWY 6 N
Houston, TX 77084
BRIDENT DDS
Phone:2818560999
Languages: EN
Hours of Operation:M-F 9-6,Sa 8-3

5800 BELLAIRE BLVD
Houston, TX 77081
BRIDENT DENTAL ASSOCIATES
Phone:7136674077
Languages: EN
Hours of Operation:MWF 9-5,TuTh 11-7,Sa 9-3

5819 GULF FWY
Houston, TX 77023
BRIDENT DENTAL ASSOCIATES
Phone:7139235499
Languages: EN
Hours of Operation:MWTh 11-7,Tu 9-7,F 9-5,Sa 9-3

6081 SCOTT ST
Houston, TX 77021
BRIDENT DENTAL & ORTHODONTICS
Phone:7134408999
Languages: EN
Hours of Operation:M 10:30-7:30,TuWTh 9:30-6:30,F 8:30-5:30,Sa 8:30-3

☐ Capacitación en Competencia Cultural
☑ Se aceptan nuevos pacientes
⃠ No se aceptan nuevos pacientes
Telemedicina
Accesible según la ADA
Visita sin cita previa el mismo día
♥ Proveedor del programa Mujeres Saludables de Texas
Farmacia abierta las 24 horas
Farmacia de equipos médicos duraderos (DME)
Requiere referencia médica
Requiere autorización previa

Si tiene preguntas, llame a Community DualCare Integrated Aligned (HMO D-SNPal 1.833.276.8306 o TTY 711. Del 1 de octubre al 31 de marzo, de 8:00 a. m. a 8:00 p. m., los 7 días de la semana; del 1 de abril al 30 de septiembre, de lunes a viernes, de 8:00 a. m. a 8:00 p. m. La llamada es gratis. Más información: **CommunityHealthChoice.org/medicare.**

C. Community DualCare Aligned (HMO D-SNP)'s List of Network Providers / Lista de proveedores de la red

6729 AIRLINE DR
Houston, TX 77076
BRIDENT DENTAL ASSOCIATES
Phone:7135900400
Languages: EN
Hours of Operation:MWF 10-6,TuTh 11-7,Sa 9-3

7071 LAWNDALE ST
Houston, TX 77023
BRIDENT DDS
Phone:7135883600
Languages: EN
Hours of Operation:MTuThF 9-5:30

7750 W BELLFORT ST
Houston, TX 77071
BRIDENT DENTAL & ORTHODONTICS
Phone:8327427745
Languages: EN
Hours of Operation:TuTh 9-6,Sa 8-4:30

8300 BROADWAY ST
Houston, TX 77061
BRIDENT DENTAL ASSOCIATES
Phone:7136413777
Languages: EN
Hours of Operation:M 9-6,TuW 11-7,Th 10:30-6:30,F 9-5,Sa 9-3

8330 LONG POINT RD
Houston, TX 77055
BRIDENT DENTAL ASSOCIATES
Phone:7134614770
Languages: EN
Hours of Operation:MTuTh 11-7,WF 9-5,Sa 9-3

8449 GULF FWY
Houston, TX 77017
BRIDENT DDS
Phone:7136498590
Languages: EN
Hours of Operation:M-F 8-5

8788 TIDWELL RD
Houston, TX 77028
BRIDENT DENTAL & ORTHODONTICS
Phone:7136355868
Languages: EN
Hours of Operation:MW 11-7,TuTh 10-6,F 9-5,Sa 9-3

9426 CULLEN BLVD
Houston, TX 77051
BRIDENT DDS
Phone:7135973200
Languages: EN
Hours of Operation:M-Sa 9-5

9908 BEECHNUT ST
Houston, TX 77036
BRIDENT DDS
Phone:7132717333
Languages: EN
Hours of Operation:MTuTh 10-6,W 9-5,F 11-7,Sa 9-3

Hariyali, Kasundra, DDS
13180 WESTPARK DR
Houston, TX 770824936
PARK WEST DENTAL
Phone:2817599191
Languages: EN
Hours of Operation:M-Sa 8:30-5

Harshil, Patel, DDS
13940 BONHAM ST
Houston, TX 77015
LEGACY COMMUNITY HEALTH SERVIC
Phone:8325485000
Languages: EN
Hours of Operation:M-F 8-4

1415 CALIFORNIA ST
Houston, TX 77006
LEGACY COMMUNITY HEALTH - CALI
Phone:8325485000
Languages: EN
Hours of Operation:M-F 8-4

3811 LYONS AVE
Houston, TX 77020
LEGACY COMMUNITY HEALTH SERVIC
Phone:8325485000
Languages: EN
Hours of Operation:M-F 8-4

6441 HIGH STAR DR
Houston, TX 77074
LEGACY COMMUNITY HEALTH SERVIC
Phone:8325485000
Languages: EN
Hours of Operation:M-Sa 8-4

6500 ROOKIN ST
Houston, TX 77074
LEGACY COMMUNITY HEALTH - ROOK
Phone:8325485000
Languages: EN
Hours of Operation:M-F 8-5

Hasan, Akber, DDS
1313 HOLLAND ST
Houston, TX 77029
CLEAN SMILES DENTAL
Phone:3462660053
Languages: EN
Hours of Operation:M-Sa 9-5

Hebaalla, Abdelkader, DDS
12805 CULLEN BLVD
Houston, TX 77047
BRIDENT DDS
Phone:7132647333
Languages: EN
Hours of Operation:M-F 9-5,Sa 9-3

13327 TOMBALL PKWY
Houston, TX 77086
BRIDENT DENTAL - TOMBALL
Phone:2819403086
Languages: EN
Hours of Operation:M-F 9-6,Sa 8-4:30

5357 W BELLFORT ST
Houston, TX 77035
BRIDENT DENTAL ASSOCIATES
Phone:7137233777
Languages: EN
Hours of Operation:MTu 10-6,WTh 11-7,FSa 9-3

☐ Cultural Competence Training
☑ Accepting New Patients
⊘ Not Accepting New Patients
Telemedicine
ADA Accessible
Same Day Walk-in Appt
♥ Healthy Texas Women Provider
24-Hour Pharmacy
DME Pharmacy
Requires Referral
Requires Prior Authorization

If you have questions, please call Community DualCare Aligned (HMO D-SNP) at 1.833.276.8306 or TTY 711, October 1 through March 31, 8:00 am to 8:00 pm, 7 days a week and April 1 through September 30, Monday through Friday, 8:00 am to 8:00 pm. The call is free. For more information, visit **www.communityhealthchoice.org/medicare**.

C. Community DualCare Aligned (HMO D-SNP)'s List of Network Providers / Lista de proveedores de la red

5700 HWY 6 N
Houston, TX 77084
BRIDENT DDS
Phone:2818560999
Languages: EN
Hours of Operation:M-F 9-6,Sa 8-3

5800 BELLAIRE BLVD
Houston, TX 77081
BRIDENT DENTAL ASSOCIATES
Phone:7136674077
Languages: EN
Hours of Operation:MWF 9-5,TuTh 11-7,Sa 9-3

7750 W BELLFORT ST
Houston, TX 77071
BRIDENT DENTAL & ORTHODONTICS
Phone:8327427745
Languages: EN
Hours of Operation:TuTh 9-6,Sa 8-4:30

8300 BROADWAY ST
Houston, TX 77061
BRIDENT DENTAL ASSOCIATES
Phone:7136413777
Languages: EN
Hours of Operation:M 9-6,TuW 11-7,Th 10:30-6:30,F 9-5,Sa 9-3

9415 MESA DRIVE
Houston, TX 77028
STELLAR DENTAL
Phone:7134706120
Languages: EN
Hours of Operation:M-F 9-5

9426 CULLEN BLVD
Houston, TX 77051
BRIDENT DDS
Phone:7135973200
Languages: EN
Hours of Operation:M-Sa 9-5

9908 BEECHNUT ST
Houston, TX 77036
BRIDENT DDS
Phone:7132717333
Languages: EN
Hours of Operation:MTuTh 10-6,W 9-5,F 11-7,Sa 9-3

Heesoo, Lee, DDS
12052 EAST FWY
Houston, TX 77029
BRIDENT DENTAL ASSOCIATES
Phone:7134515700
Languages: EN
Hours of Operation:MWF 9-5,TuTh 11-7,Sa 9-3

12960 EAST FWY
Houston, TX 77015
BRIDENT DDS PC
Phone:7134533559
Languages: EN
Hours of Operation:MF 8-5,TuWTh 9-6

5819 GULF FWY
Houston, TX 77023
BRIDENT DENTAL ASSOCIATES
Phone:7139235499
Languages: EN
Hours of Operation:MWTh 11-7,Tu 9-7,F 9-5,Sa 9-3

7071 LAWNDALE ST
Houston, TX 77023
BRIDENT DDS
Phone:7135883600
Languages: EN
Hours of Operation:MTuThF 9-5:30

8300 BROADWAY ST
Houston, TX 77061
BRIDENT DENTAL ASSOCIATES
Phone:7136413777
Languages: EN
Hours of Operation:M 9-6,TuW 11-7,Th 10:30-6:30,F 9-5,Sa 9-3

8449 GULF FWY
Houston, TX 77017
BRIDENT DDS
Phone:7136498590
Languages: EN
Hours of Operation:M-F 8-5

Heidi, Abrahim, DMD
12880 BEAMER RD
Houston, TX 77089
FIRST CHOICE FAMILY DENTAL PLL
Phone:2814563388
Languages: EN
Hours of Operation:M-F 9-5

Heidi, Shay, DDS
1919 TAYLOR ST
Houston, TX 77007
PEARL DENTISTRY
Phone:7137664389
Languages: EN
Hours of Operation:MTuWTh 9-5,F 9-3

Hemlata, Chheda, DDS
8191 SOUTHWEST FWY
Houston, TX 77074
HEMA CHHEDA, DDS
Phone:7139883778
Languages: EN
Hours of Operation:MTuWTh 9-5,F 9-12

Hieu, Nguyen, DDS
12121 WESTHEIMER RD
Houston, TX 77077
HOPE CLINIC - WEST
Phone:7137730803
Languages: EN
Hours of Operation:M-F 8-5

13930 BELLAIRE BLVD
Houston, TX 77083
HOPE CLINIC - ALIEF
Phone:7137730803
Languages: EN
Hours of Operation:M-F 8-5

2112 ALDINE MEADOWS ROAD
Houston, TX 77032
HOPE CLINIC - ALDINE MEADOWS
Phone:7137730803
Languages: EN
Hours of Operation:M 11-7,TuWThF 8-5

Hop, Nguyen, DDS
8250 BELLAIRE BLVD
Houston, TX 77036
SHARPSTOWN DENTAL
Phone:7132660366
Languages: EN
Hours of Operation:M-F 10-6,Sa 9-4

☐ Capacitación en Competencia Cultural
☑ Se aceptan nuevos pacientes
⃠ No se aceptan nuevos pacientes
Telemedicina
Accesible según la ADA
Visita sin cita previa el mismo día
♥ Proveedor del programa Mujeres Saludables de Texas
Farmacia abierta las 24 horas
Farmacia de equipos médicos duraderos (DME)
Requiere referencia médica
Requiere autorización previa

Si tiene preguntas, llame a Community DualCare Integrated Aligned (HMO D-SNPal 1.833.276.8306 o TTY 711. Del 1 de octubre al 31 de marzo, de 8:00 a. m. a 8:00 p. m., los 7 días de la semana; del 1 de abril al 30 de septiembre, de lunes a viernes, de 8:00 a. m. a 8:00 p. m. La llamada es gratis. Más información: **CommunityHealthChoice.org/medicare.**

C. Community DualCare Aligned (HMO D-SNP)'s List of Network Providers / Lista de proveedores de la red

Hung, Le, DDS
20320 NORTHWEST FWY #500
Houston, TX 77065
ST HOPE FOUNDATION INC
Phone:8323653380
Languages: EN
Hours of Operation:MTuWTh 8-5,F 9-1,Sa 8-12

255 NORTHPOINT DR
Houston, TX 77060
ST HOPE FOUNDATION INC
Phone:8323008040
Languages: EN
Hours of Operation:MTuWTh 8-5,F 9-1,Sa 8-12

Hung, Tran, DMD
850 FM 1960
Houston, TX 77090
ANTHONY TRAN, DMD, PC
Phone:2818933144
Languages: EN
Hours of Operation:TuWThF 10-6

Huong, Nguyen, DDS
11001 FONDREN RD
Houston, TX 77096
ALLIED FAMILY DENTISTRY
Phone:7137739800
Languages: EN
Hours of Operation:MTuWF 10-5

Hussain, Alobaidi, DDS
909 DAIRY ASH-FORD
Houston, TX 77079
HOME DENTAL
Phone:2817520314
Languages: EN
Hours of Operation:M-F 10-6,Sa 9-2

Ishita, Agarwal, DDS
1173 EDGEBROOK DR
Houston, TX 77034
BRIDENT DENTAL ASSOCIATES
Phone:7135958888
Languages: EN
Hours of Operation:MWF 9-5,TuTh 10-6,Sa 9-3

12052 EAST FWY
Houston, TX 77029
BRIDENT DENTAL ASSOCIATES
Phone:7134515700
Languages: EN
Hours of Operation:MWF 9-5,TuTh 11-7,Sa 9-3

12589 WESTHEIMER RD
Houston, TX 77077
BRIDENT DENTAL ASSOCIATES
Phone:2815585057
Languages: EN
Hours of Operation:MWF 9-5,TuTh 11-7,Sa 9-3

12626 WOOD-FOREST BLVD
Houston, TX 77015
BRIDENT DENTAL & ORTHODONTICS
Phone:7135900999
Languages: EN
Hours of Operation:M-F 10:30-7:30,Sa 8:30-3:30

12805 CULLEN BLVD
Houston, TX 77047
BRIDENT DDS
Phone:7132647333
Languages: EN
Hours of Operation:M-F 9-5,Sa 9-3

12960 EAST FWY
Houston, TX 77015
BRIDENT DDS PC
Phone:7134533559
Languages: EN
Hours of Operation:MF 8-5,TuWTh 9-6

13327 TOMBALL PKWY
Houston, TX 77086
BRIDENT DENTAL - TOMBALL
Phone:2819403086
Languages: EN
Hours of Operation:M-F 9-6,Sa 8-4:30

1503 LITTLE YORK RD
Houston, TX 77093
BRIDENT DDS
Phone:2814752049
Languages: EN
Hours of Operation:M-F 9-6,Sa 8-3

20 E CROSSTIM-BERS ST
Houston, TX 77022
BRIDENT DENTAL & ORTHODONTICS
Phone:7134614770
Languages: EN
Hours of Operation:M 9-6,Tu 11-7,WF 9-5,Th 10-6,Sa 9-3

383 GREENS RD
Houston, TX 77060
BRIDENT DDS
Phone:2818723777
Languages: EN
Hours of Operation:MTuTh 10-6,WF 9-5,Sa 9-3

4407 W FUQUA ST
Houston, TX 77045
BRIDENT DDS
Phone:7134347333
Languages: EN
Hours of Operation:M-F 9-6,Sa 8:30-5

4765 FM 1960 RD W
Houston, TX 77069
BRIDENT DENTAL & ORTHODONTICS
Phone:8322530999
Languages: EN
Hours of Operation:M-Sa 10:30-7:30

5357 W BELLFORT ST
Houston, TX 77035
BRIDENT DENTAL ASSOCIATES
Phone:7137233777
Languages: EN
Hours of Operation:MTu 10-6,WTh 11-7,FSa 9-3

☐ Cultural Competence Training
☑ Accepting New Patients
⊘ Not Accepting New Patients
Telemedicine
ADA Accessible
Same Day Walk-in Appt
♥ Healthy Texas Women Provider
24-Hour Pharmacy
DME Pharmacy
Requires Referral
Requires Prior Authorization

If you have questions, please call Community DualCare Aligned (HMO D-SNP) at 1.833.276.8306 or TTY 711, October 1 through March 31, 8:00 am to 8:00 pm, 7 days a week and April 1 through September 30, Monday through Friday, 8:00 am to 8:00 pm. The call is free. For more information, visit **www.communityhealthchoice.org/medicare**.

C. Community DualCare Aligned (HMO D-SNP)'s List of Network Providers / Lista de proveedores de la red

5372 W 34TH ST
Houston, TX 77092
BRIDENT DDS
Phone:7134769400
Languages: EN
Hours of Operation:TuWThF 9-5,Sa 9-3

5700 HWY 6 N
Houston, TX 77084
BRIDENT DDS
Phone:2818560999
Languages: EN
Hours of Operation:M-F 9-6,Sa 8-3

5800 BELLAIRE BLVD
Houston, TX 77081
BRIDENT DENTAL ASSOCIATES
Phone:7136674077
Languages: EN
Hours of Operation:MWF 9-5,TuTh 11-7,Sa 9-3

5819 GULF FWY
Houston, TX 77023
BRIDENT DENTAL ASSOCIATES
Phone:7139235499
Languages: EN
Hours of Operation:MWTh 11-7,Tu 9-7,F 9-5,Sa 9-3

6081 SCOTT ST
Houston, TX 77021
BRIDENT DENTAL & ORTHODONTICS
Phone:7134408999
Languages: EN
Hours of Operation:M 10:30-7:30,TuWTh 9:30-6:30,F 8:30-5:30,Sa 8:30-3

6729 AIRLINE DR
Houston, TX 77076
BRIDENT DENTAL ASSOCIATES
Phone:7135900400
Languages: EN
Hours of Operation:MWF 10-6,TuTh 11-7,Sa 9-3

7071 LAWNDALE ST
Houston, TX 77023
BRIDENT DDS
Phone:7135883600
Languages: EN
Hours of Operation:MTuThF 9-5:30

7750 W BELLFORT ST
Houston, TX 77071
BRIDENT DENTAL & ORTHODONTICS
Phone:8327427745
Languages: EN
Hours of Operation:TuTh 9-6,Sa 8-4:30

8300 BROADWAY ST
Houston, TX 77061
BRIDENT DENTAL ASSOCIATES
Phone:7136413777
Languages: EN
Hours of Operation:M 9-6,TuW 11-7,Th 10:30-6:30,F 9-5,Sa 9-3

8330 LONG POINT RD
Houston, TX 77055
BRIDENT DENTAL ASSOCIATES
Phone:7134614770
Languages: EN
Hours of Operation:MTuTh 11-7,WF 9-5,Sa 9-3

8449 GULF FWY
Houston, TX 77017
BRIDENT DDS
Phone:7136498590
Languages: EN
Hours of Operation:M-F 8-5

8788 TIDWELL RD
Houston, TX 77028
BRIDENT DENTAL & ORTHODONTICS
Phone:7136355868
Languages: EN
Hours of Operation:MW 11-7,TuTh 10-6,F 9-5,Sa 9-3

9426 CULLEN BLVD
Houston, TX 77051
BRIDENT DDS
Phone:7135973200
Languages: EN
Hours of Operation:M-Sa 9-5

9908 BEECHNUT ST
Houston, TX 77036
BRIDENT DDS
Phone:7132717333
Languages: EN
Hours of Operation:MTuTh 10-6,W 9-5,F 11-7,Sa 9-3

Ivy, Le, DDS
1173 EDGEBROOK DR
Houston, TX 77034
BRIDENT DENTAL ASSOCIATES
Phone:7135958888
Languages: EN
Hours of Operation:MWF 9-5,TuTh 10-6,Sa 9-3

12052 EAST FWY
Houston, TX 77029
BRIDENT DENTAL ASSOCIATES
Phone:7134515700
Languages: EN
Hours of Operation:MWF 9-5,TuTh 11-7,Sa 9-3

12589 WESTHEIMER RD
Houston, TX 77077
BRIDENT DENTAL ASSOCIATES
Phone:2815585057
Languages: EN
Hours of Operation:MWF 9-5,TuTh 11-7,Sa 9-3

12626 WOOD-FOREST BLVD
Houston, TX 77015
BRIDENT DENTAL & ORTHODONTICS
Phone:7135900999
Languages: EN
Hours of Operation:M-F 10:30-7:30,Sa 8:30-3:30

12805 CULLEN BLVD
Houston, TX 77047
BRIDENT DDS
Phone:7132647333
Languages: EN
Hours of Operation:M-F 9-5,Sa 9-3

12960 EAST FWY
Houston, TX 77015
BRIDENT DDS PC
Phone:7134533559
Languages: EN
Hours of Operation:MF 8-5,TuWTh 9-6

☐ Capacitación en Competencia Cultural
☑ Se aceptan nuevos pacientes
⃠ No se aceptan nuevos pacientes
Telemedicina
Accesible según la ADA
Visita sin cita previa el mismo día
♥ Proveedor del programa Mujeres Saludables de Texas
Farmacia abierta las 24 horas
Farmacia de equipos médicos duraderos (DME)
Requiere referencia médica
Requiere autorización previa

Si tiene preguntas, llame a Community DualCare Integrated Aligned (HMO D-SNPal 1.833.276.8306 o TTY 711. Del 1 de octubre al 31 de marzo, de 8:00 a. m. a 8:00 p. m., los 7 días de la semana; del 1 de abril al 30 de septiembre, de lunes a viernes, de 8:00 a. m. a 8:00 p. m. La llamada es gratis. Más información: **CommunityHealthChoice.org/medicare.**

C. Community DualCare Aligned (HMO D-SNP)'s List of Network Providers / Lista de proveedores de la red

13327 TOMBALL PKWY
Houston, TX 77086
BRIDENT DENTAL - TOMBALL
Phone:2819403086
Languages: EN
Hours of Operation:M-F 9-6,Sa 8-4:30

1503 LITTLE YORK RD
Houston, TX 77093
BRIDENT DDS
Phone:2814752049
Languages: EN
Hours of Operation:M-F 9-6,Sa 8-3

20 E CROSSTIMBERS ST
Houston, TX 77022
BRIDENT DENTAL & ORTHODONTICS
Phone:7134614770
Languages: EN
Hours of Operation:M 9-6,Tu 11-7,WF 9-5,Th 10-6,Sa 9-3

383 GREENS RD
Houston, TX 77060
BRIDENT DDS
Phone:2818723777
Languages: EN
Hours of Operation:MTuTh 10-6,WF 9-5,Sa 9-3

4407 W FUQUA ST
Houston, TX 77045
BRIDENT DDS
Phone:7134347333
Languages: EN
Hours of Operation:M-F 9-6,Sa 8:30-5

4765 FM 1960 RD W
Houston, TX 77069
BRIDENT DENTAL & ORTHODONTICS
Phone:8322530999
Languages: EN
Hours of Operation:M-Sa 10:30-7:30

5357 W BELLFORT ST
Houston, TX 77035
BRIDENT DENTAL ASSOCIATES
Phone:7137233777
Languages: EN
Hours of Operation:MTu 10-6,WTh 11-7,FSa 9-3

5372 W 34TH ST
Houston, TX 77092
BRIDENT DDS
Phone:7134769400
Languages: EN
Hours of Operation:TuWThF 9-5,Sa 9-3

5700 HWY 6 N
Houston, TX 77084
BRIDENT DDS
Phone:2818560999
Languages: EN
Hours of Operation:M-F 9-6,Sa 8-3

5800 BELLAIRE BLVD
Houston, TX 77081
BRIDENT DENTAL ASSOCIATES
Phone:7136674077
Languages: EN
Hours of Operation:MWF 9-5,TuTh 11-7,Sa 9-3

5819 GULF FWY
Houston, TX 77023
BRIDENT DENTAL ASSOCIATES
Phone:7139235499
Languages: EN
Hours of Operation:MWTh 11-7,Tu 9-7,F 9-5,Sa 9-3

6081 SCOTT ST
Houston, TX 77021
BRIDENT DENTAL & ORTHODONTICS
Phone:7134408999
Languages: EN
Hours of Operation:M 10:30-7:30,TuWTh 9:30-6:30,F 8:30-5:30,Sa 8:30-3

6729 AIRLINE DR
Houston, TX 77076
BRIDENT DENTAL ASSOCIATES
Phone:7135900400
Languages: EN
Hours of Operation:MWF 10-6,TuTh 11-7,Sa 9-3

7071 LAWNDALE ST
Houston, TX 77023
BRIDENT DDS
Phone:7135883600
Languages: EN
Hours of Operation:MTuThF 9-5:30

7750 W BELLFORT ST
Houston, TX 77071
BRIDENT DENTAL & ORTHODONTICS
Phone:8327427745
Languages: EN
Hours of Operation:TuTh 9-6,Sa 8-4:30

8300 BROADWAY ST
Houston, TX 77061
BRIDENT DENTAL ASSOCIATES
Phone:7136413777
Languages: EN
Hours of Operation:M 9-6,TuW 11-7,Th 10:30-6:30,F 9-5,Sa 9-3

8330 LONG POINT RD
Houston, TX 77055
BRIDENT DENTAL ASSOCIATES
Phone:7134614770
Languages: EN
Hours of Operation:MTuTh 11-7,WF 9-5,Sa 9-3

8449 GULF FWY
Houston, TX 77017
BRIDENT DDS
Phone:7136498590
Languages: EN
Hours of Operation:M-F 8-5

8788 TIDWELL RD
Houston, TX 77028
BRIDENT DENTAL & ORTHODONTICS
Phone:7136355868
Languages: EN
Hours of Operation:MW 11-7,TuTh 10-6,F 9-5,Sa 9-3

9426 CULLEN BLVD
Houston, TX 77051
BRIDENT DDS
Phone:7135973200
Languages: EN
Hours of Operation:M-Sa 9-5

☐ Cultural Competence Training
☑ Accepting New Patients
⃠ Not Accepting New Patients
Telemedicine
ADA Accessible
Same Day Walk-in Appt
♥ Healthy Texas Women Provider
24-Hour Pharmacy
DME Pharmacy
Requires Referral
Requires Prior Authorization

If you have questions, please call Community DualCare Aligned (HMO D-SNP) at 1.833.276.8306 or TTY 711, October 1 through March 31, 8:00 am to 8:00 pm, 7 days a week and April 1 through September 30, Monday through Friday, 8:00 am to 8:00 pm. The call is free. For more information, visit **www.communityhealthchoice.org/medicare**.

C. Community DualCare Aligned (HMO D-SNP)'s List of Network Providers / Lista de proveedores de la red

9908 BEECHNUT ST
Houston, TX 77036
BRIDENT DDS
Phone:7132717333
Languages: EN
Hours of Operation:MTuTh 10-6,W 9-5,F 11-7,Sa 9-3

Jack, Chang, DDS
6804 HIGHWAY 6 S
Houston, TX 77083
ISMILE DENTAL
Phone:2814954100
Languages: EN
Hours of Operation:M-F 9-6,Sa 8:30-2:30

Jae, Pi, DDS
1173 EDGEBROOK DR
Houston, TX 77034
BRIDENT DENTAL ASSOCIATES
Phone:7135958888
Languages: EN
Hours of Operation:MWF 9-5,TuTh 10-6,Sa 9-3

12052 EAST FWY
Houston, TX 77029
BRIDENT DENTAL ASSOCIATES
Phone:7134515700
Languages: EN
Hours of Operation:MWF 9-5,TuTh 11-7,Sa 9-3

12589 WESTHEIMER RD
Houston, TX 77077
BRIDENT DENTAL ASSOCIATES
Phone:2815585057
Languages: EN
Hours of Operation:MWF 9-5,TuTh 11-7,Sa 9-3

12626 WOOD-FOREST BLVD
Houston, TX 77015
BRIDENT DENTAL & ORTHODONTICS
Phone:7135900999
Languages: EN
Hours of Operation:M-F 10:30-7:30,Sa 8:30-3:30

12805 CULLEN BLVD
Houston, TX 77047
BRIDENT DDS
Phone:7132647333
Languages: EN
Hours of Operation:M-F 9-5,Sa 9-3

12960 EAST FWY
Houston, TX 77015
BRIDENT DDS PC
Phone:7134533559
Languages: EN
Hours of Operation:MF 8-5,TuWTh 9-6

13327 TOMBALL PKWY
Houston, TX 77086
BRIDENT DENTAL - TOMBALL
Phone:2819403086
Languages: EN
Hours of Operation:M-F 9-6,Sa 8-4:30

1503 LITTLE YORK RD
Houston, TX 77093
BRIDENT DDS
Phone:2814752049
Languages: EN
Hours of Operation:M-F 9-6,Sa 8-3

20 E CROSSTIM-BERS ST
Houston, TX 77022
BRIDENT DENTAL & ORTHODONTICS
Phone:7134614770
Languages: EN
Hours of Operation:M 9-6,Tu 11-7,WF 9-5,Th 10-6,Sa 9-3

383 GREENS RD
Houston, TX 77060
BRIDENT DDS
Phone:2818723777
Languages: EN
Hours of Operation:MTuTh 10-6,WF 9-5,Sa 9-3

4407 W FUQUA ST
Houston, TX 77045
BRIDENT DDS
Phone:7134347333
Languages: EN
Hours of Operation:M-F 9-6,Sa 8:30-5

4765 FM 1960 RD W
Houston, TX 77069
BRIDENT DENTAL & ORTHODONTICS
Phone:8322530999
Languages: EN
Hours of Operation:M-Sa 10:30-7:30

5357 W BELLFORT ST
Houston, TX 77035
BRIDENT DENTAL ASSOCIATES
Phone:7137233777
Languages: EN
Hours of Operation:MTu 10-6,WTh 11-7,FSa 9-3

5372 W 34TH ST
Houston, TX 77092
BRIDENT DDS
Phone:7134769400
Languages: EN
Hours of Operation:TuWThF 9-5,Sa 9-3

5700 HWY 6 N
Houston, TX 77084
BRIDENT DDS
Phone:2818560999
Languages: EN
Hours of Operation:M-F 9-6,Sa 8-3

5800 BELLAIRE BLVD
Houston, TX 77081
BRIDENT DENTAL ASSOCIATES
Phone:7136674077
Languages: EN
Hours of Operation:MWF 9-5,TuTh 11-7,Sa 9-3

5819 GULF FWY
Houston, TX 77023
BRIDENT DENTAL ASSOCIATES
Phone:7139235499
Languages: EN
Hours of Operation:MWTh 11-7,Tu 9-7,F 9-5,Sa 9-3

6081 SCOTT ST
Houston, TX 77021
BRIDENT DENTAL & ORTHODONTICS
Phone:7134408999
Languages: EN
Hours of Operation:M 10:30-7:30,TuWTh 9:30-6:30,F 8:30-5:30,Sa 8:30-3

☐ Capacitación en Competencia Cultural
☑ Se aceptan nuevos pacientes
⊘ No se aceptan nuevos pacientes
Telemedicina
Accesible según la ADA
Visita sin cita previa el mismo día
♥ Proveedor del programa Mujeres Saludables de Texas
Farmacia abierta las 24 horas
Farmacia de equipos médicos duraderos (DME)
Requiere referencia médica
Requiere autorización previa

Si tiene preguntas, llame a Community DualCare Integrated Aligned (HMO D-SNPal 1.833.276.8306 o TTY 711. Del 1 de octubre al 31 de marzo, de 8:00 a. m. a 8:00 p. m., los 7 días de la semana; del 1 de abril al 30 de septiembre, de lunes a viernes, de 8:00 a. m. a 8:00 p. m. La llamada es gratis. Más información: **CommunityHealthChoice.org/medicare.**

C. Community DualCare Aligned (HMO D-SNP)'s List of Network Providers / Lista de proveedores de la red

6729 AIRLINE DR
Houston, TX 77076
BRIDENT DENTAL ASSOCIATES
Phone:7135900400
Languages: EN
Hours of Operation:MWF 10-6,TuTh 11-7,Sa 9-3

7071 LAWNDALE ST
Houston, TX 77023
BRIDENT DDS
Phone:7135883600
Languages: EN
Hours of Operation:MTuThF 9-5:30

7750 W BELLFORT ST
Houston, TX 77071
BRIDENT DENTAL & ORTHODONTICS
Phone:8327427745
Languages: EN
Hours of Operation:TuTh 9-6,Sa 8-4:30

8300 BROADWAY ST
Houston, TX 77061
BRIDENT DENTAL ASSOCIATES
Phone:7136413777
Languages: EN
Hours of Operation:M 9-6,TuW 11-7,Th 10:30-6:30,F 9-5,Sa 9-3

8330 LONG POINT RD
Houston, TX 77055
BRIDENT DENTAL ASSOCIATES
Phone:7134614770
Languages: EN
Hours of Operation:MTuTh 11-7,WF 9-5,Sa 9-3

8449 GULF FWY
Houston, TX 77017
BRIDENT DDS
Phone:7136498590
Languages: EN
Hours of Operation:M-F 8-5

8788 TIDWELL RD
Houston, TX 77028
BRIDENT DENTAL & ORTHODONTICS
Phone:7136355868
Languages: EN
Hours of Operation:MW 11-7,TuTh 10-6,F 9-5,Sa 9-3

9426 CULLEN BLVD
Houston, TX 77051
BRIDENT DDS
Phone:7135973200
Languages: EN
Hours of Operation:M-Sa 9-5

9908 BEECHNUT ST
Houston, TX 77036
BRIDENT DDS
Phone:7132717333
Languages: EN
Hours of Operation:MTuTh 10-6,W 9-5,F 11-7,Sa 9-3

Jakob, Jalowy, DDS
10851 SCARSDALE BLVD
Houston, TX 77089
SCARSDALE INTEGRATED HEALTH CL
Phone:2818241490
Languages: EN
Hours of Operation:MTuThF 8-6,W 9-7

James, Nguyen, DDS
6492 W LITTLE YORK RD
Houston, TX 77091
TRUE CARE DENTAL
Phone:8324679707
Languages: EN
Hours of Operation:MTuWF 9-6,ThSa 8-12

Janice, Babin, DDS
14800 WESTHEIMER RD
Houston, TX 77082
JANICE F. BABIN ,DDS,FAGD ASS
Phone:2814970111
Languages: EN
Hours of Operation:MTuWTh 8-5,F 8-12

Jared, Vandermeyden, DDS
13940 BONHAM ST
Houston, TX 77015
LEGACY COMMUNITY HEALTH SERVIC
Phone:8325485000
Languages: EN
Hours of Operation:M-F 8-4

1415 CALIFORNIA ST
Houston, TX 77006
LEGACY COMMUNITY HEALTH - CALI
Phone:8325485000
Languages: EN
Hours of Operation:M-F 8-4

3811 LYONS AVE
Houston, TX 77020
LEGACY COMMUNITY HEALTH SERVIC
Phone:8325485000
Languages: EN
Hours of Operation:M-F 8-4

6441 HIGH STAR DR
Houston, TX 77074
LEGACY COMMUNITY HEALTH SERVIC
Phone:8325485000
Languages: EN
Hours of Operation:M-Sa 8-4

6500 ROOKIN ST
Houston, TX 77074
LEGACY COMMUNITY HEALTH - ROOK
Phone:8325485000
Languages: EN
Hours of Operation:M-F 8-5

Jasdeep, Nagina, DDS
1173 EDGEBROOK DR
Houston, TX 77034
BRIDENT DENTAL ASSOCIATES
Phone:7135958888
Languages: EN
Hours of Operation:MWF 9-5,TuTh 10-6,Sa 9-3

☐ Cultural Competence Training
☑ Accepting New Patients
⊘ Not Accepting New Patients
Telemedicine
ADA Accessible
Same Day Walk-in Appt
♥ Healthy Texas Women Provider
24-Hour Pharmacy
DME Pharmacy
Requires Referral
Requires Prior Authorization

If you have questions, please call Community DualCare Aligned (HMO D-SNP) at 1.833.276.8306 or TTY 711, October 1 through March 31, 8:00 am to 8:00 pm, 7 days a week and April 1 through September 30, Monday through Friday, 8:00 am to 8:00 pm. The call is free. For more information, visit **www.communityhealthchoice.org/medicare**.

C. Community DualCare Aligned (HMO D-SNP)'s List of Network Providers / Lista de proveedores de la red

12052 EAST FWY
Houston, TX 77029
BRIDENT DENTAL ASSOCIATES
Phone:7134515700
Languages: EN
Hours of Operation:MWF 9-5,TuTh 11-7,Sa 9-3

12589 WESTHEIMER RD
Houston, TX 77077
BRIDENT DENTAL ASSOCIATES
Phone:2815585057
Languages: EN
Hours of Operation:MWF 9-5,TuTh 11-7,Sa 9-3

12626 WOOD-FOREST BLVD
Houston, TX 77015
BRIDENT DENTAL & ORTHODONTICS
Phone:7135900999
Languages: EN
Hours of Operation:M-F 10:30-7:30,Sa 8:30-3:30

12805 CULLEN BLVD
Houston, TX 77047
BRIDENT DDS
Phone:7132647333
Languages: EN
Hours of Operation:M-F 9-5,Sa 9-3

12960 EAST FWY
Houston, TX 77015
BRIDENT DDS PC
Phone:7134533559
Languages: EN
Hours of Operation:MF 8-5,TuWTh 9-6

13327 TOMBALL PKWY
Houston, TX 77086
BRIDENT DENTAL - TOMBALL
Phone:2819403086
Languages: EN
Hours of Operation:M-F 9-6,Sa 8-4:30

1503 LITTLE YORK RD
Houston, TX 77093
BRIDENT DDS
Phone:2814752049
Languages: EN
Hours of Operation:M-F 9-6,Sa 8-3

20 E CROSSTIM-BERS ST
Houston, TX 77022
BRIDENT DENTAL & ORTHODONTICS
Phone:7134614770
Languages: EN
Hours of Operation:M 9-6,Tu 11-7,WF 9-5,Th 10-6,Sa 9-3

383 GREENS RD
Houston, TX 77060
BRIDENT DDS
Phone:2818723777
Languages: EN
Hours of Operation:MTuTh 10-6,WF 9-5,Sa 9-3

4407 W FUQUA ST
Houston, TX 77045
BRIDENT DDS
Phone:7134347333
Languages: EN
Hours of Operation:M-F 9-6,Sa 8:30-5

4765 FM 1960 RD W
Houston, TX 77069
BRIDENT DENTAL & ORTHODONTICS
Phone:8322530999
Languages: EN
Hours of Operation:M-Sa 10:30-7:30

5357 W BELLFORT ST
Houston, TX 77035
BRIDENT DENTAL ASSOCIATES
Phone:7137233777
Languages: EN
Hours of Operation:MTu 10-6,WTh 11-7,FSa 9-3

5372 W 34TH ST
Houston, TX 77092
BRIDENT DDS
Phone:7134769400
Languages: EN
Hours of Operation:TuWThF 9-5,Sa 9-3

5700 HWY 6 N
Houston, TX 77084
BRIDENT DDS
Phone:2818560999
Languages: EN
Hours of Operation:M-F 9-6,Sa 8-3

5800 BELLAIRE BLVD
Houston, TX 77081
BRIDENT DENTAL ASSOCIATES
Phone:7136674077
Languages: EN
Hours of Operation:MWF 9-5,TuTh 11-7,Sa 9-3

5819 GULF FWY
Houston, TX 77023
BRIDENT DENTAL ASSOCIATES
Phone:7139235499
Languages: EN
Hours of Operation:MWTh 11-7,Tu 9-7,F 9-5,Sa 9-3

6081 SCOTT ST
Houston, TX 77021
BRIDENT DENTAL & ORTHODONTICS
Phone:7134408999
Languages: EN
Hours of Operation:M 10:30-7:30,TuWTh 9:30-6:30,F 8:30-5:30,Sa 8:30-3

6729 AIRLINE DR
Houston, TX 77076
BRIDENT DENTAL ASSOCIATES
Phone:7135900400
Languages: EN
Hours of Operation:MWF 10-6,TuTh 11-7,Sa 9-3

7071 LAWNDALE ST
Houston, TX 77023
BRIDENT DDS
Phone:7135883600
Languages: EN
Hours of Operation:MTuThF 9-5:30

7750 W BELLFORT ST
Houston, TX 77071
BRIDENT DENTAL & ORTHODONTICS
Phone:8327427745
Languages: EN
Hours of Operation:TuTh 9-6,Sa 8-4:30

☐ Capacitación en Competencia Cultural
☑ Se aceptan nuevos pacientes
⃠ No se aceptan nuevos pacientes
Telemedicina
Accesible según la ADA
Visita sin cita previa el mismo día
♥ Proveedor del programa Mujeres Saludables de Texas
Farmacia abierta las 24 horas
Farmacia de equipos médicos duraderos (DME)
Requiere referencia médica
Requiere autorización previa

Si tiene preguntas, llame a Community DualCare Integrated Aligned (HMO D-SNPal 1.833.276.8306 o TTY 711. Del 1 de octubre al 31 de marzo, de 8:00 a. m. a 8:00 p. m., los 7 días de la semana; del 1 de abril al 30 de septiembre, de lunes a viernes, de 8:00 a. m. a 8:00 p. m. La llamada es gratis. Más información: **CommunityHealthChoice.org/medicare.**

C. Community DualCare Aligned (HMO D-SNP)'s List of Network Providers / Lista de proveedores de la red

8300 BROADWAY ST
Houston, TX 77061
BRIDENT DENTAL ASSOCIATES
Phone:7136413777
Languages: EN
Hours of Operation:M 9-6,TuW 11-7,Th 10:30-6:30,F 9-5,Sa 9-3

8330 LONG POINT RD
Houston, TX 77055
BRIDENT DENTAL ASSOCIATES
Phone:7134614770
Languages: EN
Hours of Operation:MTuTh 11-7,WF 9-5,Sa 9-3

8449 GULF FWY
Houston, TX 77017
BRIDENT DDS
Phone:7136498590
Languages: EN
Hours of Operation:M-F 8-5

8788 TIDWELL RD
Houston, TX 77028
BRIDENT DENTAL & ORTHODONTICS
Phone:7136355868
Languages: EN
Hours of Operation:MW 11-7,TuTh 10-6,F 9-5,Sa 9-3

9426 CULLEN BLVD
Houston, TX 77051
BRIDENT DDS
Phone:7135973200
Languages: EN
Hours of Operation:M-Sa 9-5

9908 BEECHNUT ST
Houston, TX 77036
BRIDENT DDS
Phone:7132717333
Languages: EN
Hours of Operation:MTuTh 10-6,W 9-5,F 11-7,Sa 9-3

Jasmin, Kasamali, DDS
2030 GESSNER RD
Houston, TX 77080
APEX DENTAL
Phone:7139841115
Languages: EN
Hours of Operation:M 9-6,W 6-6,Th 9-5,F 11-7,Sa 9-3

Jay, Arunkumar, DMD
19355 KATY FWY
Houston, TX 77094
SMILE UNIQUE
Phone:8323918660
Languages: EN
Hours of Operation:M-F 9-5

Jennifer, Blanton, DDS
12121 WESTHEIMER RD
Houston, TX 77077
HOPE CLINIC - WEST
Phone:7137730803
Languages: EN
Hours of Operation:M-F 8-5

13930 BELLAIRE BLVD
Houston, TX 77083
HOPE CLINIC - ALIEF
Phone:7137730803
Languages: EN
Hours of Operation:M-F 8-5

Jeremiah, Aigbedion, DDS
12609 S GESSNER RD
Houston, TX 77071
EAGLE DENTAL P.C.
Phone:7137746700
Languages: EN
Hours of Operation:MTuTh 9-5,W 9-3,F 9-2,Sa 8-1

8420 S SAM HOUSTON PKWY W
Houston, TX 77085
EAGLE DENTAL PC
Phone:7137214500
Languages: EN
Hours of Operation:MWTh 9-5,Tu 9-6,FSa 9-3

Jessica, Macpherson, DDS
1503 LITTLE YORK RD
Houston, TX 77093
BRIDENT DDS
Phone:2814752049
Languages: EN
Hours of Operation:M-F 9-6,Sa 8-3

20 E CROSSTIMBERS ST
Houston, TX 77022
BRIDENT DENTAL & ORTHODONTICS
Phone:7134614770
Languages: EN
Hours of Operation:M 9-6,Tu 11-7,WF 9-5,Th 10-6,Sa 9-3

5819 GULF FWY
Houston, TX 77023
BRIDENT DENTAL ASSOCIATES
Phone:7139235499
Languages: EN
Hours of Operation:MWTh 11-7,Tu 9-7,F 9-5,Sa 9-3

8300 BROADWAY ST
Houston, TX 77061
BRIDENT DENTAL ASSOCIATES
Phone:7136413777
Languages: EN
Hours of Operation:M 9-6,TuW 11-7,Th 10:30-6:30,F 9-5,Sa 9-3

8330 LONG POINT RD
Houston, TX 77055
BRIDENT DENTAL ASSOCIATES
Phone:7134614770
Languages: EN
Hours of Operation:MTuTh 11-7,WF 9-5,Sa 9-3

8788 TIDWELL RD
Houston, TX 77028
BRIDENT DENTAL & ORTHODONTICS
Phone:7136355868
Languages: EN
Hours of Operation:MW 11-7,TuTh 10-6,F 9-5,Sa 9-3

☐ Cultural Competence Training
☑ Accepting New Patients
⊘ Not Accepting New Patients
Telemedicine
ADA Accessible
Same Day Walk-in Appt
♥ Healthy Texas Women Provider
24-Hour Pharmacy
DME Pharmacy
Requires Referral
Requires Prior Authorization

If you have questions, please call Community DualCare Aligned (HMO D-SNP) at 1.833.276.8306 or TTY 711, October 1 through March 31, 8:00 am to 8:00 pm, 7 days a week and April 1 through September 30, Monday through Friday, 8:00 am to 8:00 pm. The call is free. For more information, visit **www.communityhealthchoice.org/medicare**.

C. Community DualCare Aligned (HMO D-SNP)'s List of Network Providers / Lista de proveedores de la red

Jessica, Su, DMD
9180 BELLAIRE BLVD
Houston, TX 77036
MLS DENTAL GROUP PLLC
Phone:7137731300
Languages: EN
Hours of Operation:M-F 9-6,Sa 9-4

Ji Seok, Kim, DMD
1173 EDGEBROOK DR
Houston, TX 77034
BRIDENT DENTAL ASSOCIATES
Phone:7135958888
Languages: EN
Hours of Operation:MWF 9-5,TuTh 10-6,Sa 9-3

12052 EAST FWY
Houston, TX 77029
BRIDENT DENTAL ASSOCIATES
Phone:7134515700
Languages: EN
Hours of Operation:MWF 9-5,TuTh 11-7,Sa 9-3

12589 WESTHEIMER RD
Houston, TX 77077
BRIDENT DENTAL ASSOCIATES
Phone:2815585057
Languages: EN
Hours of Operation:MWF 9-5,TuTh 11-7,Sa 9-3

12626 WOOD-FOREST BLVD
Houston, TX 77015
BRIDENT DENTAL & ORTHODONTICS
Phone:7135900999
Languages: EN
Hours of Operation:M-F 10:30-7:30,Sa 8:30-3:30

12805 CULLEN BLVD
Houston, TX 77047
BRIDENT DDS
Phone:7132647333
Languages: EN
Hours of Operation:M-F 9-5,Sa 9-3

12960 EAST FWY
Houston, TX 77015
BRIDENT DDS PC
Phone:7134533559
Languages: EN
Hours of Operation:MF 8-5,TuWTh 9-6

13327 TOMBALL PKWY
Houston, TX 77086
BRIDENT DENTAL - TOMBALL
Phone:2819403086
Languages: EN
Hours of Operation:M-F 9-6,Sa 8-4:30

1503 LITTLE YORK RD
Houston, TX 77093
BRIDENT DDS
Phone:2814752049
Languages: EN
Hours of Operation:M-F 9-6,Sa 8-3

20 E CROSSTIMBERS ST
Houston, TX 77022
BRIDENT DENTAL & ORTHODONTICS
Phone:7134614770
Languages: EN
Hours of Operation:M 9-6,Tu 11-7,WF 9-5,Th 10-6,Sa 9-3

383 GREENS RD
Houston, TX 77060
BRIDENT DDS
Phone:2818723777
Languages: EN
Hours of Operation:MTuTh 10-6,WF 9-5,Sa 9-3

4407 W FUQUA ST
Houston, TX 77045
BRIDENT DDS
Phone:7134347333
Languages: EN
Hours of Operation:M-F 9-6,Sa 8:30-5

4765 FM 1960 RD W
Houston, TX 77069
BRIDENT DENTAL & ORTHODONTICS
Phone:8322530999
Languages: EN
Hours of Operation:M-Sa 10:30-7:30

5357 W BELLFORT ST
Houston, TX 77035
BRIDENT DENTAL ASSOCIATES
Phone:7137233777
Languages: EN
Hours of Operation:MTu 10-6,WTh 11-7,FSa 9-3

5372 W 34TH ST
Houston, TX 77092
BRIDENT DDS
Phone:7134769400
Languages: EN
Hours of Operation:TuWThF 9-5,Sa 9-3

5700 HWY 6 N
Houston, TX 77084
BRIDENT DDS
Phone:2818560999
Languages: EN
Hours of Operation:M-F 9-6,Sa 8-3

5800 BELLAIRE BLVD
Houston, TX 77081
BRIDENT DENTAL ASSOCIATES
Phone:7136674077
Languages: EN
Hours of Operation:MWF 9-5,TuTh 11-7,Sa 9-3

5819 GULF FWY
Houston, TX 77023
BRIDENT DENTAL ASSOCIATES
Phone:7139235499
Languages: EN
Hours of Operation:MWTh 11-7,Tu 9-7,F 9-5,Sa 9-3

6081 SCOTT ST
Houston, TX 77021
BRIDENT DENTAL & ORTHODONTICS
Phone:7134408999
Languages: EN
Hours of Operation:M 10:30-7:30,TuWTh 9:30-6:30,F 8:30-5:30,Sa 8:30-3

☐ Capacitación en Competencia Cultural
☑ Se aceptan nuevos pacientes
⊘ No se aceptan nuevos pacientes
Telemedicina
Accesible según la ADA
Visita sin cita previa el mismo día
♥ Proveedor del programa Mujeres Saludables de Texas
Farmacia abierta las 24 horas
Farmacia de equipos médicos duraderos (DME)
Requiere referencia médica
Requiere autorización previa

Si tiene preguntas, llame a Community DualCare Integrated Aligned (HMO D-SNPal 1.833.276.8306 o TTY 711. Del 1 de octubre al 31 de marzo, de 8:00 a. m. a 8:00 p. m., los 7 días de la semana; del 1 de abril al 30 de septiembre, de lunes a viernes, de 8:00 a. m. a 8:00 p. m. La llamada es gratis. Más información: **CommunityHealthChoice.org/medicare.**

C. Community DualCare Aligned (HMO D-SNP)'s List of Network Providers / Lista de proveedores de la red

6729 AIRLINE DR
Houston, TX 77076
BRIDENT DENTAL ASSOCIATES
Phone:7135900400
Languages: EN
Hours of Operation:MWF 10-6,TuTh 11-7,Sa 9-3

7071 LAWNDALE ST
Houston, TX 77023
BRIDENT DDS
Phone:7135883600
Languages: EN
Hours of Operation:MTuThF 9-5:30

7750 W BELLFORT ST
Houston, TX 77071
BRIDENT DENTAL & ORTHODONTICS
Phone:8327427745
Languages: EN
Hours of Operation:TuTh 9-6,Sa 8-4:30

8300 BROADWAY ST
Houston, TX 77061
BRIDENT DENTAL ASSOCIATES
Phone:7136413777
Languages: EN
Hours of Operation:M 9-6,TuW 11-7,Th 10:30-6:30,F 9-5,Sa 9-3

8330 LONG POINT RD
Houston, TX 77055
BRIDENT DENTAL ASSOCIATES
Phone:7134614770
Languages: EN
Hours of Operation:MTuTh 11-7,WF 9-5,Sa 9-3

8449 GULF FWY
Houston, TX 77017
BRIDENT DDS
Phone:7136498590
Languages: EN
Hours of Operation:M-F 8-5

8788 TIDWELL RD
Houston, TX 77028
BRIDENT DENTAL & ORTHODONTICS
Phone:7136355868
Languages: EN
Hours of Operation:MW 11-7,TuTh 10-6,F 9-5,Sa 9-3

9426 CULLEN BLVD
Houston, TX 77051
BRIDENT DDS
Phone:7135973200
Languages: EN
Hours of Operation:M-Sa 9-5

9908 BEECHNUT ST
Houston, TX 77036
BRIDENT DDS
Phone:7132717333
Languages: EN
Hours of Operation:MTuTh 10-6,W 9-5,F 11-7,Sa 9-3

Ji Yeon, Kim, DDS
12626 WOOD-FOREST BLVD
Houston, TX 77015
BRIDENT DENTAL & ORTHODONTICS
Phone:7135900999
Languages: EN
Hours of Operation:M-F 10:30-7:30,Sa 8:30-3:30

12805 CULLEN BLVD
Houston, TX 77047
BRIDENT DDS
Phone:7132647333
Languages: EN
Hours of Operation:M-F 9-5,Sa 9-3

4765 FM 1960 RD W
Houston, TX 77069
BRIDENT DENTAL & ORTHODONTICS
Phone:8322530999
Languages: EN
Hours of Operation:M-Sa 10:30-7:30

6081 SCOTT ST
Houston, TX 77021
BRIDENT DENTAL & ORTHODONTICS
Phone:7134408999
Languages: EN
Hours of Operation:M 10:30-7:30,TuWTh 9:30-6:30,F 8:30-5:30,Sa 8:30-3

9426 CULLEN BLVD
Houston, TX 77051
BRIDENT DDS
Phone:7135973200
Languages: EN
Hours of Operation:M-Sa 9-5

John Edwards, Sengson, DDS
1173 EDGEBROOK DR
Houston, TX 77034
BRIDENT DENTAL ASSOCIATES
Phone:7135958888
Languages: EN
Hours of Operation:MWF 9-5,TuTh 10-6,Sa 9-3

12052 EAST FWY
Houston, TX 77029
BRIDENT DENTAL ASSOCIATES
Phone:7134515700
Languages: EN
Hours of Operation:MWF 9-5,TuTh 11-7,Sa 9-3

12589 WESTHEIMER RD
Houston, TX 77077
BRIDENT DENTAL ASSOCIATES
Phone:2815585057
Languages: EN
Hours of Operation:MWF 9-5,TuTh 11-7,Sa 9-3

12626 WOOD-FOREST BLVD
Houston, TX 77015
BRIDENT DENTAL & ORTHODONTICS
Phone:7135900999
Languages: EN
Hours of Operation:M-F 10:30-7:30,Sa 8:30-3:30

12805 CULLEN BLVD
Houston, TX 77047
BRIDENT DDS
Phone:7132647333
Languages: EN
Hours of Operation:M-F 9-5,Sa 9-3

12960 EAST FWY
Houston, TX 77015
BRIDENT DDS PC
Phone:7134533559
Languages: EN
Hours of Operation:MF 8-5,TuWTh 9-6

☐ Cultural Competence Training
☑ Accepting New Patients
⊘ Not Accepting New Patients
Telemedicine
ADA Accessible
Same Day Walk-in Appt
♥ Healthy Texas Women Provider
24-Hour Pharmacy
DME Pharmacy
Requires Referral
Requires Prior Authorization

If you have questions, please call Community DualCare Aligned (HMO D-SNP) at 1.833.276.8306 or TTY 711, October 1 through March 31, 8:00 am to 8:00 pm, 7 days a week and April 1 through September 30, Monday through Friday, 8:00 am to 8:00 pm. The call is free. For more information, visit **www.communityhealthchoice.org/medicare**.

C. Community DualCare Aligned (HMO D-SNP)'s List of Network Providers / Lista de proveedores de la red

13327 TOMBALL PKWY
Houston, TX 77086
BRIDENT DENTAL - TOMBALL
Phone:2819403086
Languages: EN
Hours of Operation:M-F 9-6,Sa 8-4:30

1503 LITTLE YORK RD
Houston, TX 77093
BRIDENT DDS
Phone:2814752049
Languages: EN
Hours of Operation:M-F 9-6,Sa 8-3

20 E CROSSTIMBERS ST
Houston, TX 77022
BRIDENT DENTAL & ORTHODONTICS
Phone:7134614770
Languages: EN
Hours of Operation:M 9-6,Tu 11-7,WF 9-5,Th 10-6,Sa 9-3

383 GREENS RD
Houston, TX 77060
BRIDENT DDS
Phone:2818723777
Languages: EN
Hours of Operation:MTuTh 10-6,WF 9-5,Sa 9-3

4407 W FUQUA ST
Houston, TX 77045
BRIDENT DDS
Phone:7134347333
Languages: EN
Hours of Operation:M-F 9-6,Sa 8:30-5

4765 FM 1960 RD W
Houston, TX 77069
BRIDENT DENTAL & ORTHODONTICS
Phone:8322530999
Languages: EN
Hours of Operation:M-Sa 10:30-7:30

5357 W BELLFORT ST
Houston, TX 77035
BRIDENT DENTAL ASSOCIATES
Phone:7137233777
Languages: EN
Hours of Operation:MTu 10-6,WTh 11-7,FSa 9-3

5372 W 34TH ST
Houston, TX 77092
BRIDENT DDS
Phone:7134769400
Languages: EN
Hours of Operation:TuWThF 9-5,Sa 9-3

5700 HWY 6 N
Houston, TX 77084
BRIDENT DDS
Phone:2818560999
Languages: EN
Hours of Operation:M-F 9-6,Sa 8-3

5800 BELLAIRE BLVD
Houston, TX 77081
BRIDENT DENTAL ASSOCIATES
Phone:7136674077
Languages: EN
Hours of Operation:MWF 9-5,TuTh 11-7,Sa 9-3

5819 GULF FWY
Houston, TX 77023
BRIDENT DENTAL ASSOCIATES
Phone:7139235499
Languages: EN
Hours of Operation:MWTh 11-7,Tu 9-7,F 9-5,Sa 9-3

6081 SCOTT ST
Houston, TX 77021
BRIDENT DENTAL & ORTHODONTICS
Phone:7134408999
Languages: EN
Hours of Operation:M 10:30-7:30,TuWTh 9:30-6:30,F 8:30-5:30,Sa 8:30-3

6729 AIRLINE DR
Houston, TX 77076
BRIDENT DENTAL ASSOCIATES
Phone:7135900400
Languages: EN
Hours of Operation:MWF 10-6,TuTh 11-7,Sa 9-3

7071 LAWNDALE ST
Houston, TX 77023
BRIDENT DDS
Phone:7135883600
Languages: EN
Hours of Operation:MTuThF 9-5:30

7750 W BELLFORT ST
Houston, TX 77071
BRIDENT DENTAL & ORTHODONTICS
Phone:8327427745
Languages: EN
Hours of Operation:TuTh 9-6,Sa 8-4:30

8300 BROADWAY ST
Houston, TX 77061
BRIDENT DENTAL ASSOCIATES
Phone:7136413777
Languages: EN
Hours of Operation:M 9-6,TuW 11-7,Th 10:30-6:30,F 9-5,Sa 9-3

8330 LONG POINT RD
Houston, TX 77055
BRIDENT DENTAL ASSOCIATES
Phone:7134614770
Languages: EN
Hours of Operation:MTuTh 11-7,WF 9-5,Sa 9-3

8449 GULF FWY
Houston, TX 77017
BRIDENT DDS
Phone:7136498590
Languages: EN
Hours of Operation:M-F 8-5

8788 TIDWELL RD
Houston, TX 77028
BRIDENT DENTAL & ORTHODONTICS
Phone:7136355868
Languages: EN
Hours of Operation:MW 11-7,TuTh 10-6,F 9-5,Sa 9-3

9426 CULLEN BLVD
Houston, TX 77051
BRIDENT DDS
Phone:7135973200
Languages: EN
Hours of Operation:M-Sa 9-5

☐ Capacitación en Competencia Cultural
☑ Se aceptan nuevos pacientes
⃠ No se aceptan nuevos pacientes
Telemedicina
Accesible según la ADA
Visita sin cita previa el mismo día
♥ Proveedor del programa Mujeres Saludables de Texas
Farmacia abierta las 24 horas
Farmacia de equipos médicos duraderos (DME)
Requiere referencia médica
Requiere autorización previa

Si tiene preguntas, llame a Community DualCare Integrated Aligned (HMO D-SNPal 1.833.276.8306 o TTY 711. Del 1 de octubre al 31 de marzo, de 8:00 a. m. a 8:00 p. m., los 7 días de la semana; del 1 de abril al 30 de septiembre, de lunes a viernes, de 8:00 a. m. a 8:00 p. m. La llamada es gratis. Más información: **CommunityHealthChoice.org/medicare.**

C. Community DualCare Aligned (HMO D-SNP)'s List of Network Providers / Lista de proveedores de la red

9908 BEECHNUT ST
Houston, TX 77036
BRIDENT DDS
Phone:7132717333
Languages: EN
Hours of Operation:MTuTh 10-6,W 9-5,F 11-7,Sa 9-3

John, Dioquino, DDS
13940 BONHAM ST
Houston, TX 77015
LEGACY COMMUNITY HEALTH SERVIC
Phone:8325485000
Languages: EN
Hours of Operation:M-F 8-4

1415 CALIFORNIA ST
Houston, TX 77006
LEGACY COMMUNITY HEALTH - CALI
Phone:8325485000
Languages: EN
Hours of Operation:M-F 8-4

3811 LYONS AVE
Houston, TX 77020
LEGACY COMMUNITY HEALTH SERVIC
Phone:8325485000
Languages: EN
Hours of Operation:M-F 8-4

6441 HIGH STAR DR
Houston, TX 77074
LEGACY COMMUNITY HEALTH SERVIC
Phone:8325485000
Languages: EN
Hours of Operation:M-Sa 8-4

6500 ROOKIN ST
Houston, TX 77074
LEGACY COMMUNITY HEALTH - ROOK
Phone:8325485000
Languages: EN
Hours of Operation:M-F 8-5

Joseph, Orlando, DDS
909 DAIRY ASH-FORD RD
Houston, TX 77079
APEX DENTAL
Phone:2814974740
Languages: EN
Hours of Operation:M-F 9-5

Joseph, Roberts, DDS
1173 EDGEBROOK DR
Houston, TX 77034
BRIDENT DENTAL ASSOCIATES
Phone:7135958888
Languages: EN
Hours of Operation:MWF 9-5,TuTh 10-6,Sa 9-3

12052 EAST FWY
Houston, TX 77029
BRIDENT DENTAL ASSOCIATES
Phone:7134515700
Languages: EN
Hours of Operation:MWF 9-5,TuTh 11-7,Sa 9-3

12589 WESTHEIMER RD
Houston, TX 77077
BRIDENT DENTAL ASSOCIATES
Phone:2815585057
Languages: EN
Hours of Operation:MWF 9-5,TuTh 11-7,Sa 9-3

12626 WOOD-FOREST BLVD
Houston, TX 77015
BRIDENT DENTAL & ORTHODONTICS
Phone:7135900999
Languages: EN
Hours of Operation:M-F 10:30-7:30,Sa 8:30-3:30

12805 CULLEN BLVD
Houston, TX 77047
BRIDENT DDS
Phone:7132647333
Languages: EN
Hours of Operation:M-F 9-5,Sa 9-3

12960 EAST FWY
Houston, TX 77015
BRIDENT DDS PC
Phone:7134533559
Languages: EN
Hours of Operation:MF 8-5,TuWTh 9-6

13327 TOMBALL PKWY
Houston, TX 77086
BRIDENT DENTAL - TOMBALL
Phone:2819403086
Languages: EN
Hours of Operation:M-F 9-6,Sa 8-4:30

1503 LITTLE YORK RD
Houston, TX 77093
BRIDENT DDS
Phone:2814752049
Languages: EN
Hours of Operation:M-F 9-6,Sa 8-3

20 E CROSSTIM-BERS ST
Houston, TX 77022
BRIDENT DENTAL & ORTHODONTICS
Phone:7134614770
Languages: EN
Hours of Operation:M 9-6,Tu 11-7,WF 9-5,Th 10-6,Sa 9-3

383 GREENS RD
Houston, TX 77060
BRIDENT DDS
Phone:2818723777
Languages: EN
Hours of Operation:MTuTh 10-6,WF 9-5,Sa 9-3

4407 W FUQUA ST
Houston, TX 77045
BRIDENT DDS
Phone:7134347333
Languages: EN
Hours of Operation:M-F 9-6,Sa 8:30-5

4765 FM 1960 RD W
Houston, TX 77069
BRIDENT DENTAL & ORTHODONTICS
Phone:8322530999
Languages: EN
Hours of Operation:M-Sa 10:30-7:30

5357 W BELLFORT ST
Houston, TX 77035
BRIDENT DENTAL ASSOCIATES
Phone:7137233777
Languages: EN
Hours of Operation:MTu 10-6,WTh 11-7,FSa 9-3

☐ Cultural Competence Training
☑ Accepting New Patients
⊘ Not Accepting New Patients
Telemedicine
ADA Accessible
Same Day Walk-in Appt
♥ Healthy Texas Women Provider
24-Hour Pharmacy
DME Pharmacy
Requires Referral
Requires Prior Authorization

If you have questions, please call Community DualCare Aligned (HMO D-SNP) at 1.833.276.8306 or TTY 711, October 1 through March 31, 8:00 am to 8:00 pm, 7 days a week and April 1 through September 30, Monday through Friday, 8:00 am to 8:00 pm. The call is free. For more information, visit **www.communityhealthchoice.org/medicare**.

C. Community DualCare Aligned (HMO D-SNP)'s List of Network Providers / Lista de proveedores de la red

5372 W 34TH ST
Houston, TX 77092
BRIDENT DDS
Phone:7134769400
Languages: EN
Hours of Operation:TuWThF 9-5,Sa 9-3

5700 HWY 6 N
Houston, TX 77084
BRIDENT DDS
Phone:2818560999
Languages: EN
Hours of Operation:M-F 9-6,Sa 8-3

5800 BELLAIRE BLVD
Houston, TX 77081
BRIDENT DENTAL ASSOCIATES
Phone:7136674077
Languages: EN
Hours of Operation:MWF 9-5,TuTh 11-7,Sa 9-3

5819 GULF FWY
Houston, TX 77023
BRIDENT DENTAL ASSOCIATES
Phone:7139235499
Languages: EN
Hours of Operation:MWTh 11-7,Tu 9-7,F 9-5,Sa 9-3

6081 SCOTT ST
Houston, TX 77021
BRIDENT DENTAL & ORTHODONTICS
Phone:7134408999
Languages: EN
Hours of Operation:M 10:30-7:30,TuWTh 9:30-6:30,F 8:30-5:30,Sa 8:30-3

6729 AIRLINE DR
Houston, TX 77076
BRIDENT DENTAL ASSOCIATES
Phone:7135900400
Languages: EN
Hours of Operation:MWF 10-6,TuTh 11-7,Sa 9-3

7071 LAWNDALE ST
Houston, TX 77023
BRIDENT DDS
Phone:7135883600
Languages: EN
Hours of Operation:MTuThF 9-5:30

7750 W BELLFORT ST
Houston, TX 77071
BRIDENT DENTAL & ORTHODONTICS
Phone:8327427745
Languages: EN
Hours of Operation:TuTh 9-6,Sa 8-4:30

8300 BROADWAY ST
Houston, TX 77061
BRIDENT DENTAL ASSOCIATES
Phone:7136413777
Languages: EN
Hours of Operation:M 9-6,TuW 11-7,Th 10:30-6:30,F 9-5,Sa 9-3

8330 LONG POINT RD
Houston, TX 77055
BRIDENT DENTAL ASSOCIATES
Phone:7134614770
Languages: EN
Hours of Operation:MTuTh 11-7,WF 9-5,Sa 9-3

8449 GULF FWY
Houston, TX 77017
BRIDENT DDS
Phone:7136498590
Languages: EN
Hours of Operation:M-F 8-5

8788 TIDWELL RD
Houston, TX 77028
BRIDENT DENTAL & ORTHODONTICS
Phone:7136355868
Languages: EN
Hours of Operation:MW 11-7,TuTh 10-6,F 9-5,Sa 9-3

9426 CULLEN BLVD
Houston, TX 77051
BRIDENT DDS
Phone:7135973200
Languages: EN
Hours of Operation:M-Sa 9-5

9908 BEECHNUT ST
Houston, TX 77036
BRIDENT DDS
Phone:7132717333
Languages: EN
Hours of Operation:MTuTh 10-6,W 9-5,F 11-7,Sa 9-3

Juan, Garcia, DDS
11207 FUQUA ST
Houston, TX 77089
J CARLOS GARCIA
Phone:7139416191
Languages: EN
Hours of Operation:M 9-6,Tu 9-5,WTh 8-4,F 8-3

Judy, Suh, DDS
1173 EDGEBROOK DR
Houston, TX 77034
BRIDENT DENTAL ASSOCIATES
Phone:7135958888
Languages: EN
Hours of Operation:MWF 9-5,TuTh 10-6,Sa 9-3

12052 EAST FWY
Houston, TX 77029
BRIDENT DENTAL ASSOCIATES
Phone:7134515700
Languages: EN
Hours of Operation:MWF 9-5,TuTh 11-7,Sa 9-3

12589 WESTHEIMER RD
Houston, TX 77077
BRIDENT DENTAL ASSOCIATES
Phone:2815585057
Languages: EN
Hours of Operation:MWF 9-5,TuTh 11-7,Sa 9-3

12626 WOOD-FOREST BLVD
Houston, TX 77015
BRIDENT DENTAL & ORTHODONTICS
Phone:7135900999
Languages: EN
Hours of Operation:M-F 10:30-7:30,Sa 8:30-3:30

12805 CULLEN BLVD
Houston, TX 77047
BRIDENT DDS
Phone:7132647333
Languages: EN
Hours of Operation:M-F 9-5,Sa 9-3

☐ Capacitación en Competencia Cultural
☑ Se aceptan nuevos pacientes
⃠ No se aceptan nuevos pacientes
Telemedicina
Accesible según la ADA
Visita sin cita previa el mismo día
♥ Proveedor del programa Mujeres Saludables de Texas
Farmacia abierta las 24 horas
Farmacia de equipos médicos duraderos (DME)
Requiere referencia médica
Requiere autorización previa

Si tiene preguntas, llame a Community DualCare Integrated Aligned (HMO D-SNPal 1.833.276.8306 o TTY 711. Del 1 de octubre al 31 de marzo, de 8:00 a. m. a 8:00 p. m., los 7 días de la semana; del 1 de abril al 30 de septiembre, de lunes a viernes, de 8:00 a. m. a 8:00 p. m. La llamada es gratis. Más información: **CommunityHealthChoice.org/medicare.**

C. Community DualCare Aligned (HMO D-SNP)'s List of Network Providers / Lista de proveedores de la red

12960 EAST FWY
Houston, TX 77015
BRIDENT DDS PC
Phone:7134533559
Languages: EN
Hours of Operation:MF 8-5,TuWTh 9-6

13327 TOMBALL PKWY
Houston, TX 77086
BRIDENT DENTAL - TOMBALL
Phone:2819403086
Languages: EN
Hours of Operation:M-F 9-6,Sa 8-4:30

1503 LITTLE YORK RD
Houston, TX 77093
BRIDENT DDS
Phone:2814752049
Languages: EN
Hours of Operation:M-F 9-6,Sa 8-3

20 E CROSSTIMBERS ST
Houston, TX 77022
BRIDENT DENTAL & ORTHODONTICS
Phone:7134614770
Languages: EN
Hours of Operation:M 9-6,Tu 11-7,WF 9-5,Th 10-6,Sa 9-3

383 GREENS RD
Houston, TX 77060
BRIDENT DDS
Phone:2818723777
Languages: EN
Hours of Operation:MTuTh 10-6,WF 9-5,Sa 9-3

4407 W FUQUA ST
Houston, TX 77045
BRIDENT DDS
Phone:7134347333
Languages: EN
Hours of Operation:M-F 9-6,Sa 8:30-5

4765 FM 1960 RD W
Houston, TX 77069
BRIDENT DENTAL & ORTHODONTICS
Phone:8322530999
Languages: EN
Hours of Operation:M-Sa 10:30-7:30

5357 W BELLFORT ST
Houston, TX 77035
BRIDENT DENTAL ASSOCIATES
Phone:7137233777
Languages: EN
Hours of Operation:MTu 10-6,WTh 11-7,FSa 9-3

5372 W 34TH ST
Houston, TX 77092
BRIDENT DDS
Phone:7134769400
Languages: EN
Hours of Operation:TuWThF 9-5,Sa 9-3

5700 HWY 6 N
Houston, TX 77084
BRIDENT DDS
Phone:2818560999
Languages: EN
Hours of Operation:M-F 9-6,Sa 8-3

5800 BELLAIRE BLVD
Houston, TX 77081
BRIDENT DENTAL ASSOCIATES
Phone:7136674077
Languages: EN
Hours of Operation:MWF 9-5,TuTh 11-7,Sa 9-3

5819 GULF FWY
Houston, TX 77023
BRIDENT DENTAL ASSOCIATES
Phone:7139235499
Languages: EN
Hours of Operation:MWTh 11-7,Tu 9-7,F 9-5,Sa 9-3

6081 SCOTT ST
Houston, TX 77021
BRIDENT DENTAL & ORTHODONTICS
Phone:7134408999
Languages: EN
Hours of Operation:M 10:30-7:30,TuWTh 9:30-6:30,F 8:30-5:30,Sa 8:30-3

6729 AIRLINE DR
Houston, TX 77076
BRIDENT DENTAL ASSOCIATES
Phone:7135900400
Languages: EN
Hours of Operation:MWF 10-6,TuTh 11-7,Sa 9-3

7071 LAWNDALE ST
Houston, TX 77023
BRIDENT DDS
Phone:7135883600
Languages: EN
Hours of Operation:MTuThF 9-5:30

7750 W BELLFORT ST
Houston, TX 77071
BRIDENT DENTAL & ORTHODONTICS
Phone:8327427745
Languages: EN
Hours of Operation:TuTh 9-6,Sa 8-4:30

8300 BROADWAY ST
Houston, TX 77061
BRIDENT DENTAL ASSOCIATES
Phone:7136413777
Languages: EN
Hours of Operation:M 9-6,TuW 11-7,Th 10:30-6:30,F 9-5,Sa 9-3

8330 LONG POINT RD
Houston, TX 77055
BRIDENT DENTAL ASSOCIATES
Phone:7134614770
Languages: EN
Hours of Operation:MTuTh 11-7,WF 9-5,Sa 9-3

8449 GULF FWY
Houston, TX 77017
BRIDENT DDS
Phone:7136498590
Languages: EN
Hours of Operation:M-F 8-5

8788 TIDWELL RD
Houston, TX 77028
BRIDENT DENTAL & ORTHODONTICS
Phone:7136355868
Languages: EN
Hours of Operation:MW 11-7,TuTh 10-6,F 9-5,Sa 9-3

☐ Cultural Competence Training
☑ Accepting New Patients
⊘ Not Accepting New Patients
Telemedicine
ADA Accessible
Same Day Walk-in Appt
♥ Healthy Texas Women Provider
24-Hour Pharmacy
DME Pharmacy
Requires Referral
Requires Prior Authorization

If you have questions, please call Community DualCare Aligned (HMO D-SNP) at 1.833.276.8306 or TTY 711, October 1 through March 31, 8:00 am to 8:00 pm, 7 days a week and April 1 through September 30, Monday through Friday, 8:00 am to 8:00 pm. The call is free. For more information, visit **www.communityhealthchoice.org/medicare**.

C. Community DualCare Aligned (HMO D-SNP)'s List of Network Providers / Lista de proveedores de la red

9426 CULLEN BLVD
Houston, TX 77051
BRIDENT DDS
Phone:7135973200
Languages: EN
Hours of Operation:M-Sa 9-5

9908 BEECHNUT ST
Houston, TX 77036
BRIDENT DDS
Phone:7132717333
Languages: EN
Hours of Operation:MTuTh 10-6,W 9-5,F 11-7,Sa 9-3

Justine May, Jimenez, DDS
12121 WESTHEIMER RD
Houston, TX 77077
HOPE CLINIC - WEST
Phone:7137730803
Languages: EN
Hours of Operation:M-F 8-5

13930 BELLAIRE BLVD
Houston, TX 77083
HOPE CLINIC - ALIEF
Phone:7137730803
Languages: EN
Hours of Operation:M-F 8-5

Jyron, Walls, DDS
4040 AIRPORT BLVD
Houston, TX 77047
SUNNYSIDE DENTAL
Phone:7137381999
Languages: EN
Hours of Operation:MTuWTh 9-5:30,F 9-1

Kameshkumar, Patel, DDS
1173 EDGEBROOK DR
Houston, TX 77034
BRIDENT DENTAL ASSOCIATES
Phone:7135958888
Languages: EN
Hours of Operation:MWF 9-5,TuTh 10-6,Sa 9-3

12052 EAST FWY
Houston, TX 77029
BRIDENT DENTAL ASSOCIATES
Phone:7134515700
Languages: EN
Hours of Operation:MWF 9-5,TuTh 11-7,Sa 9-3

12589 WESTHEIMER RD
Houston, TX 77077
BRIDENT DENTAL ASSOCIATES
Phone:2815585057
Languages: EN
Hours of Operation:MWF 9-5,TuTh 11-7,Sa 9-3

12626 WOOD-FOREST BLVD
Houston, TX 77015
BRIDENT DENTAL & ORTHODONTICS
Phone:7135900999
Languages: EN
Hours of Operation:M-F 10:30-7:30,Sa 8:30-3:30

12805 CULLEN BLVD
Houston, TX 77047
BRIDENT DDS
Phone:7132647333
Languages: EN
Hours of Operation:M-F 9-5,Sa 9-3

12960 EAST FWY
Houston, TX 77015
BRIDENT DDS PC
Phone:7134533559
Languages: EN
Hours of Operation:MF 8-5,TuWTh 9-6

13327 TOMBALL PKWY
Houston, TX 77086
BRIDENT DENTAL - TOMBALL
Phone:2819403086
Languages: EN
Hours of Operation:M-F 9-6,Sa 8-4:30

1503 LITTLE YORK RD
Houston, TX 77093
BRIDENT DDS
Phone:2814752049
Languages: EN
Hours of Operation:M-F 9-6,Sa 8-3

20 E CROSSTIM-BERS ST
Houston, TX 77022
BRIDENT DENTAL & ORTHODONTICS
Phone:7134614770
Languages: EN
Hours of Operation:M 9-6,Tu 11-7,WF 9-5,Th 10-6,Sa 9-3

383 GREENS RD
Houston, TX 77060
BRIDENT DDS
Phone:2818723777
Languages: EN
Hours of Operation:MTuTh 10-6,WF 9-5,Sa 9-3

4407 W FUQUA ST
Houston, TX 77045
BRIDENT DDS
Phone:7134347333
Languages: EN
Hours of Operation:M-F 9-6,Sa 8:30-5

4765 FM 1960 RD W
Houston, TX 77069
BRIDENT DENTAL & ORTHODONTICS
Phone:8322530999
Languages: EN
Hours of Operation:M-Sa 10:30-7:30

5357 W BELLFORT ST
Houston, TX 77035
BRIDENT DENTAL ASSOCIATES
Phone:7137233777
Languages: EN
Hours of Operation:MTu 10-6,WTh 11-7,FSa 9-3

5372 W 34TH ST
Houston, TX 77092
BRIDENT DDS
Phone:7134769400
Languages: EN
Hours of Operation:TuWThF 9-5,Sa 9-3

☐ Capacitación en Competencia Cultural
☑ Se aceptan nuevos pacientes
⃠ No se aceptan nuevos pacientes
Telemedicina
Accesible según la ADA
Visita sin cita previa el mismo día
♥ Proveedor del programa Mujeres Saludables de Texas
Farmacia abierta las 24 horas
Farmacia de equipos médicos duraderos (DME)
Requiere referencia médica
Requiere autorización previa

Si tiene preguntas, llame a Community DualCare Integrated Aligned (HMO D-SNPal 1.833.276.8306 o TTY 711. Del 1 de octubre al 31 de marzo, de 8:00 a. m. a 8:00 p. m., los 7 días de la semana; del 1 de abril al 30 de septiembre, de lunes a viernes, de 8:00 a. m. a 8:00 p. m. La llamada es gratis. Más información: **CommunityHealthChoice.org/medicare.**

C. Community DualCare Aligned (HMO D-SNP)'s List of Network Providers / Lista de proveedores de la red

5700 HWY 6 N
Houston, TX 77084
BRIDENT DDS
Phone:2818560999
Languages: EN
Hours of Operation:M-F 9-6,Sa 8-3

5800 BELLAIRE BLVD
Houston, TX 77081
BRIDENT DENTAL ASSOCIATES
Phone:7136674077
Languages: EN
Hours of Operation:MWF 9-5,TuTh 11-7,Sa 9-3

5819 GULF FWY
Houston, TX 77023
BRIDENT DENTAL ASSOCIATES
Phone:7139235499
Languages: EN
Hours of Operation:MWTh 11-7,Tu 9-7,F 9-5,Sa 9-3

6081 SCOTT ST
Houston, TX 77021
BRIDENT DENTAL & ORTHODONTICS
Phone:7134408999
Languages: EN
Hours of Operation:M 10:30-7:30,TuWTh 9:30-6:30,F 8:30-5:30,Sa 8:30-3

6729 AIRLINE DR
Houston, TX 77076
BRIDENT DENTAL ASSOCIATES
Phone:7135900400
Languages: EN
Hours of Operation:MWF 10-6,TuTh 11-7,Sa 9-3

7071 LAWNDALE ST
Houston, TX 77023
BRIDENT DDS
Phone:7135883600
Languages: EN
Hours of Operation:MTuThF 9-5:30

7750 W BELLFORT ST
Houston, TX 77071
BRIDENT DENTAL & ORTHODONTICS
Phone:8327427745
Languages: EN
Hours of Operation:TuTh 9-6,Sa 8-4:30

8300 BROADWAY ST
Houston, TX 77061
BRIDENT DENTAL ASSOCIATES
Phone:7136413777
Languages: EN
Hours of Operation:M 9-6,TuW 11-7,Th 10:30-6:30,F 9-5,Sa 9-3

8330 LONG POINT RD
Houston, TX 77055
BRIDENT DENTAL ASSOCIATES
Phone:7134614770
Languages: EN
Hours of Operation:MTuTh 11-7,WF 9-5,Sa 9-3

8449 GULF FWY
Houston, TX 77017
BRIDENT DDS
Phone:7136498590
Languages: EN
Hours of Operation:M-F 8-5

8788 TIDWELL RD
Houston, TX 77028
BRIDENT DENTAL & ORTHODONTICS
Phone:7136355868
Languages: EN
Hours of Operation:MW 11-7,TuTh 10-6,F 9-5,Sa 9-3

9426 CULLEN BLVD
Houston, TX 77051
BRIDENT DDS
Phone:7135973200
Languages: EN
Hours of Operation:M-Sa 9-5

9908 BEECHNUT ST
Houston, TX 77036
BRIDENT DDS
Phone:7132717333
Languages: EN
Hours of Operation:MTuTh 10-6,W 9-5,F 11-7,Sa 9-3

Karla Isabelle, Jasek, DDS
12052 EAST FWY
Houston, TX 77029
BRIDENT DENTAL ASSOCIATES
Phone:7134515700
Languages: EN
Hours of Operation:MWF 9-5,TuTh 11-7,Sa 9-3

12805 CULLEN BLVD
Houston, TX 77047
BRIDENT DDS
Phone:7132647333
Languages: EN
Hours of Operation:M-F 9-5,Sa 9-3

1503 LITTLE YORK RD
Houston, TX 77093
BRIDENT DDS
Phone:2814752049
Languages: EN
Hours of Operation:M-F 9-6,Sa 8-3

20 E CROSSTIMBERS ST
Houston, TX 77022
BRIDENT DENTAL & ORTHODONTICS
Phone:7134614770
Languages: EN
Hours of Operation:M 9-6,Tu 11-7,WF 9-5,Th 10-6,Sa 9-3

383 GREENS RD
Houston, TX 77060
BRIDENT DDS
Phone:2818723777
Languages: EN
Hours of Operation:MTuTh 10-6,WF 9-5,Sa 9-3

5372 W 34TH ST
Houston, TX 77092
BRIDENT DDS
Phone:7134769400
Languages: EN
Hours of Operation:TuWThF 9-5,Sa 9-3

6729 AIRLINE DR
Houston, TX 77076
BRIDENT DENTAL ASSOCIATES
Phone:7135900400
Languages: EN
Hours of Operation:MWF 10-6,TuTh 11-7,Sa 9-3

☐ Cultural Competence Training
☑ Accepting New Patients
⊘ Not Accepting New Patients
Telemedicine
ADA Accessible
Same Day Walk-in Appt
♥ Healthy Texas Women Provider
24-Hour Pharmacy
DME Pharmacy
Requires Referral
Requires Prior Authorization

If you have questions, please call Community DualCare Aligned (HMO D-SNP) at 1.833.276.8306 or TTY 711, October 1 through March 31, 8:00 am to 8:00 pm, 7 days a week and April 1 through September 30, Monday through Friday, 8:00 am to 8:00 pm. The call is free. For more information, visit **www.communityhealthchoice.org/medicare**.

C. Community DualCare Aligned (HMO D-SNP)'s List of Network Providers / Lista de proveedores de la red

8788 TIDWELL RD
Houston, TX 77028
BRIDENT DENTAL & ORTHODONTICS
Phone:7136355868
Languages: EN
Hours of Operation:MW 11-7,TuTh 10-6,F 9-5,Sa 9-3

9426 CULLEN BLVD
Houston, TX 77051
BRIDENT DDS
Phone:7135973200
Languages: EN
Hours of Operation:M-Sa 9-5

Kavitha, Rapolu, DDS
1173 EDGEBROOK DR
Houston, TX 77034
BRIDENT DENTAL ASSOCIATES
Phone:7135958888
Languages: EN
Hours of Operation:MWF 9-5,TuTh 10-6,Sa 9-3

12052 EAST FWY
Houston, TX 77029
BRIDENT DENTAL ASSOCIATES
Phone:7134515700
Languages: EN
Hours of Operation:MWF 9-5,TuTh 11-7,Sa 9-3

12589 WESTHEIMER RD
Houston, TX 77077
BRIDENT DENTAL ASSOCIATES
Phone:2815585057
Languages: EN
Hours of Operation:MWF 9-5,TuTh 11-7,Sa 9-3

12626 WOOD-FOREST BLVD
Houston, TX 77015
BRIDENT DENTAL & ORTHODONTICS
Phone:7135900999
Languages: EN
Hours of Operation:M-F 10:30-7:30,Sa 8:30-3:30

12805 CULLEN BLVD
Houston, TX 77047
BRIDENT DDS
Phone:7132647333
Languages: EN
Hours of Operation:M-F 9-5,Sa 9-3

12960 EAST FWY
Houston, TX 77015
BRIDENT DDS PC
Phone:7134533559
Languages: EN
Hours of Operation:MF 8-5,TuWTh 9-6

13327 TOMBALL PKWY
Houston, TX 77086
BRIDENT DENTAL - TOMBALL
Phone:2819403086
Languages: EN
Hours of Operation:M-F 9-6,Sa 8-4:30

1503 LITTLE YORK RD
Houston, TX 77093
BRIDENT DDS
Phone:2814752049
Languages: EN
Hours of Operation:M-F 9-6,Sa 8-3

20 E CROSSTIM-BERS ST
Houston, TX 77022
BRIDENT DENTAL & ORTHODONTICS
Phone:7134614770
Languages: EN
Hours of Operation:M 9-6,Tu 11-7,WF 9-5,Th 10-6,Sa 9-3

383 GREENS RD
Houston, TX 77060
BRIDENT DDS
Phone:2818723777
Languages: EN
Hours of Operation:MTuTh 10-6,WF 9-5,Sa 9-3

4407 W FUQUA ST
Houston, TX 77045
BRIDENT DDS
Phone:7134347333
Languages: EN
Hours of Operation:M-F 9-6,Sa 8:30-5

4765 FM 1960 RD W
Houston, TX 77069
BRIDENT DENTAL & ORTHODONTICS
Phone:8322530999
Languages: EN
Hours of Operation:M-Sa 10:30-7:30

5357 W BELLFORT ST
Houston, TX 77035
BRIDENT DENTAL ASSOCIATES
Phone:7137233777
Languages: EN
Hours of Operation:MTu 10-6,WTh 11-7,FSa 9-3

5372 W 34TH ST
Houston, TX 77092
BRIDENT DDS
Phone:7134769400
Languages: EN
Hours of Operation:TuWThF 9-5,Sa 9-3

5700 HWY 6 N
Houston, TX 77084
BRIDENT DDS
Phone:2818560999
Languages: EN
Hours of Operation:M-F 9-6,Sa 8-3

5800 BELLAIRE BLVD
Houston, TX 77081
BRIDENT DENTAL ASSOCIATES
Phone:7136674077
Languages: EN
Hours of Operation:MWF 9-5,TuTh 11-7,Sa 9-3

5819 GULF FWY
Houston, TX 77023
BRIDENT DENTAL ASSOCIATES
Phone:7139235499
Languages: EN
Hours of Operation:MWTh 11-7,Tu 9-7,F 9-5,Sa 9-3

6081 SCOTT ST
Houston, TX 77021
BRIDENT DENTAL & ORTHODONTICS
Phone:7134408999
Languages: EN
Hours of Operation:M 10:30-7:30,TuWTh 9:30-6:30,F 8:30-5:30,Sa 8:30-3

☐ Capacitación en Competencia Cultural
☑ Se aceptan nuevos pacientes
⃠ No se aceptan nuevos pacientes
Telemedicina
Accesible según la ADA
Visita sin cita previa el mismo día
♥ Proveedor del programa Mujeres Saludables de Texas
Farmacia abierta las 24 horas
Farmacia de equipos médicos duraderos (DME)
Requiere referencia médica
Requiere autorización previa

Si tiene preguntas, llame a Community DualCare Integrated Aligned (HMO D-SNPal 1.833.276.8306 o TTY 711. Del 1 de octubre al 31 de marzo, de 8:00 a. m. a 8:00 p. m., los 7 días de la semana; del 1 de abril al 30 de septiembre, de lunes a viernes, de 8:00 a. m. a 8:00 p. m. La llamada es gratis. Más información: **CommunityHealthChoice.org/medicare.**

C. Community DualCare Aligned (HMO D-SNP)'s List of Network Providers / Lista de proveedores de la red

6729 AIRLINE DR
Houston, TX 77076
BRIDENT DENTAL ASSOCIATES
Phone:7135900400
Languages: EN
Hours of Operation:MWF 10-6,TuTh 11-7,Sa 9-3

7071 LAWNDALE ST
Houston, TX 77023
BRIDENT DDS
Phone:7135883600
Languages: EN
Hours of Operation:MTuThF 9-5:30

7750 W BELLFORT ST
Houston, TX 77071
BRIDENT DENTAL & ORTHODONTICS
Phone:8327427745
Languages: EN
Hours of Operation:TuTh 9-6,Sa 8-4:30

8300 BROADWAY ST
Houston, TX 77061
BRIDENT DENTAL ASSOCIATES
Phone:7136413777
Languages: EN
Hours of Operation:M 9-6,TuW 11-7,Th 10:30-6:30,F 9-5,Sa 9-3

8330 LONG POINT RD
Houston, TX 77055
BRIDENT DENTAL ASSOCIATES
Phone:7134614770
Languages: EN
Hours of Operation:MTuTh 11-7,WF 9-5,Sa 9-3

8449 GULF FWY
Houston, TX 77017
BRIDENT DDS
Phone:7136498590
Languages: EN
Hours of Operation:M-F 8-5

8788 TIDWELL RD
Houston, TX 77028
BRIDENT DENTAL & ORTHODONTICS
Phone:7136355868
Languages: EN
Hours of Operation:MW 11-7,TuTh 10-6,F 9-5,Sa 9-3

9426 CULLEN BLVD
Houston, TX 77051
BRIDENT DDS
Phone:7135973200
Languages: EN
Hours of Operation:M-Sa 9-5

9908 BEECHNUT ST
Houston, TX 77036
BRIDENT DDS
Phone:7132717333
Languages: EN
Hours of Operation:MTuTh 10-6,W 9-5,F 11-7,Sa 9-3

Kejal, Yagnik, DMD
8568 HIGHWAY 6 N
Houston, TX 77095
AURA DENTAL PA
Phone:8326748043
Languages: EN
Hours of Operation:M 9-12,TuTh 9-6,FSa 9-2

9210 HIGHWAY 6 S
Houston, TX 77083
AURA DENTAL
Phone:2815619944
Languages: EN
Hours of Operation:M 9-6,W 9-5,F 9-2

Kimberly, Serrano, DMD
1173 EDGEBROOK DR
Houston, TX 77034
BRIDENT DENTAL ASSOCIATES
Phone:7135958888
Languages: EN
Hours of Operation:MWF 9-5,TuTh 10-6,Sa 9-3

12805 CULLEN BLVD
Houston, TX 77047
BRIDENT DDS
Phone:7132647333
Languages: EN
Hours of Operation:M-F 9-5,Sa 9-3

4407 W FUQUA ST
Houston, TX 77045
BRIDENT DDS
Phone:7134347333
Languages: EN
Hours of Operation:M-F 9-6,Sa 8:30-5

9426 CULLEN BLVD
Houston, TX 77051
BRIDENT DDS
Phone:7135973200
Languages: EN
Hours of Operation:M-Sa 9-5

9908 BEECHNUT ST
Houston, TX 77036
BRIDENT DDS
Phone:7132717333
Languages: EN
Hours of Operation:MTuTh 10-6,W 9-5,F 11-7,Sa 9-3

Kinjal, Vora, DDS
12052 EAST FWY
Houston, TX 77029
BRIDENT DENTAL ASSOCIATES
Phone:7134515700
Languages: EN
Hours of Operation:MWF 9-5,TuTh 11-7,Sa 9-3

5700 HWY 6 N
Houston, TX 77084
BRIDENT DDS
Phone:2818560999
Languages: EN
Hours of Operation:M-F 9-6,Sa 8-3

Kristi, Naranjo, DDS
1173 EDGEBROOK DR
Houston, TX 77034
BRIDENT DENTAL ASSOCIATES
Phone:7135958888
Languages: EN
Hours of Operation:MWF 9-5,TuTh 10-6,Sa 9-3

12052 EAST FWY
Houston, TX 77029
BRIDENT DENTAL ASSOCIATES
Phone:7134515700
Languages: EN
Hours of Operation:MWF 9-5,TuTh 11-7,Sa 9-3

☐ Cultural Competence Training
☑ Accepting New Patients
⃠ Not Accepting New Patients
Telemedicine
ADA Accessible
Same Day Walk-in Appt
♥ Healthy Texas Women Provider
24-Hour Pharmacy
DME Pharmacy
Requires Referral
Requires Prior Authorization

If you have questions, please call Community DualCare Aligned (HMO D-SNP) at 1.833.276.8306 or TTY 711, October 1 through March 31, 8:00 am to 8:00 pm, 7 days a week and April 1 through September 30, Monday through Friday, 8:00 am to 8:00 pm. The call is free. For more information, visit **www.communityhealthchoice.org/medicare**.

C. Community DualCare Aligned (HMO D-SNP)'s List of Network Providers / Lista de proveedores de la red

12589 WESTHEIMER RD
Houston, TX 77077
BRIDENT DENTAL ASSOCIATES
Phone:2815585057
Languages: EN
Hours of Operation:MWF 9-5,TuTh 11-7,Sa 9-3

12626 WOOD-FOREST BLVD
Houston, TX 77015
BRIDENT DENTAL & ORTHODONTICS
Phone:7135900999
Languages: EN
Hours of Operation:M-F 10:30-7:30,Sa 8:30-3:30

12805 CULLEN BLVD
Houston, TX 77047
BRIDENT DDS
Phone:7132647333
Languages: EN
Hours of Operation:M-F 9-5,Sa 9-3

12960 EAST FWY
Houston, TX 77015
BRIDENT DDS PC
Phone:7134533559
Languages: EN
Hours of Operation:MF 8-5,TuWTh 9-6

13327 TOMBALL PKWY
Houston, TX 77086
BRIDENT DENTAL - TOMBALL
Phone:2819403086
Languages: EN
Hours of Operation:M-F 9-6,Sa 8-4:30

1503 LITTLE YORK RD
Houston, TX 77093
BRIDENT DDS
Phone:2814752049
Languages: EN
Hours of Operation:M-F 9-6,Sa 8-3

20 E CROSSTIMBERS ST
Houston, TX 77022
BRIDENT DENTAL & ORTHODONTICS
Phone:7134614770
Languages: EN
Hours of Operation:M 9-6,Tu 11-7,WF 9-5,Th 10-6,Sa 9-3

383 GREENS RD
Houston, TX 77060
BRIDENT DDS
Phone:2818723777
Languages: EN
Hours of Operation:MTuTh 10-6,WF 9-5,Sa 9-3

4407 W FUQUA ST
Houston, TX 77045
BRIDENT DDS
Phone:7134347333
Languages: EN
Hours of Operation:M-F 9-6,Sa 8:30-5

4765 FM 1960 RD W
Houston, TX 77069
BRIDENT DENTAL & ORTHODONTICS
Phone:8322530999
Languages: EN
Hours of Operation:M-Sa 10:30-7:30

5357 W BELLFORT ST
Houston, TX 77035
BRIDENT DENTAL ASSOCIATES
Phone:7137233777
Languages: EN
Hours of Operation:MTu 10-6,WTh 11-7,FSa 9-3

5372 W 34TH ST
Houston, TX 77092
BRIDENT DDS
Phone:7134769400
Languages: EN
Hours of Operation:TuWThF 9-5,Sa 9-3

5700 HWY 6 N
Houston, TX 77084
BRIDENT DDS
Phone:2818560999
Languages: EN
Hours of Operation:M-F 9-6,Sa 8-3

5800 BELLAIRE BLVD
Houston, TX 77081
BRIDENT DENTAL ASSOCIATES
Phone:7136674077
Languages: EN
Hours of Operation:MWF 9-5,TuTh 11-7,Sa 9-3

5819 GULF FWY
Houston, TX 77023
BRIDENT DENTAL ASSOCIATES
Phone:7139235499
Languages: EN
Hours of Operation:MWTh 11-7,Tu 9-7,F 9-5,Sa 9-3

6081 SCOTT ST
Houston, TX 77021
BRIDENT DENTAL & ORTHODONTICS
Phone:7134408999
Languages: EN
Hours of Operation:M 10:30-7:30,TuWTh 9:30-6:30,F 8:30-5:30,Sa 8:30-3

6729 AIRLINE DR
Houston, TX 77076
BRIDENT DENTAL ASSOCIATES
Phone:7135900400
Languages: EN
Hours of Operation:MWF 10-6,TuTh 11-7,Sa 9-3

7071 LAWNDALE ST
Houston, TX 77023
BRIDENT DDS
Phone:7135883600
Languages: EN
Hours of Operation:MTuThF 9-5:30

7750 W BELLFORT ST
Houston, TX 77071
BRIDENT DENTAL & ORTHODONTICS
Phone:8327427745
Languages: EN
Hours of Operation:TuTh 9-6,Sa 8-4:30

8300 BROADWAY ST
Houston, TX 77061
BRIDENT DENTAL ASSOCIATES
Phone:7136413777
Languages: EN
Hours of Operation:M 9-6,TuW 11-7,Th 10:30-6:30,F 9-5,Sa 9-3

☐ Capacitación en Competencia Cultural
☑ Se aceptan nuevos pacientes
⊘ No se aceptan nuevos pacientes
Telemedicina
Accesible según la ADA
Visita sin cita previa el mismo día
♥ Proveedor del programa Mujeres Saludables de Texas
Farmacia abierta las 24 horas
Farmacia de equipos médicos duraderos (DME)
Requiere referencia médica
Requiere autorización previa

Si tiene preguntas, llame a Community DualCare Integrated Aligned (HMO D-SNPal 1.833.276.8306 o TTY 711. Del 1 de octubre al 31 de marzo, de 8:00 a. m. a 8:00 p. m., los 7 días de la semana; del 1 de abril al 30 de septiembre, de lunes a viernes, de 8:00 a. m. a 8:00 p. m. La llamada es gratis. Más información: **CommunityHealthChoice.org/medicare.**

C. Community DualCare Aligned (HMO D-SNP)'s List of Network Providers / Lista de proveedores de la red

8330 LONG POINT RD
Houston, TX 77055
BRIDENT DENTAL ASSOCIATES
Phone:7134614770
Languages: EN
Hours of Operation:MTuTh 11-7,WF 9-5,Sa 9-3

8449 GULF FWY
Houston, TX 77017
BRIDENT DDS
Phone:7136498590
Languages: EN
Hours of Operation:M-F 8-5

8788 TIDWELL RD
Houston, TX 77028
BRIDENT DENTAL & ORTHODONTICS
Phone:7136355868
Languages: EN
Hours of Operation:MW 11-7,TuTh 10-6,F 9-5,Sa 9-3

9426 CULLEN BLVD
Houston, TX 77051
BRIDENT DDS
Phone:7135973200
Languages: EN
Hours of Operation:M-Sa 9-5

9908 BEECHNUT ST
Houston, TX 77036
BRIDENT DDS
Phone:7132717333
Languages: EN
Hours of Operation:MTuTh 10-6,W 9-5,F 11-7,Sa 9-3

Kyle, Tran, DDS
11939 EASTEX FWY
Houston, TX 77039
TRINITY DENTAL
Phone:2818164825
Languages: EN
Hours of Operation:M-F 9-5

1919 TAYLOR ST
Houston, TX 77007
PEARL DENTISTRY
Phone:7137664389
Languages: EN
Hours of Operation:MTuWTh 9-5,F 9-3

503 MAXEY RD
Houston, TX 77013
TRINITY DENTAL
Phone:8323583710
Languages: EN
Hours of Operation:MTuWTh 9-5,F 9-3

7008 LYONS AVE
Houston, TX 77020
TRINITY DENTAL
Phone:7137660943
Languages: EN
Hours of Operation:M-F 9-5

Ladan, Vatani, DDS
1173 EDGEBROOK DR
Houston, TX 77034
BRIDENT DENTAL ASSOCIATES
Phone:7135958888
Languages: EN
Hours of Operation:MWF 9-5,TuTh 10-6,Sa 9-3

12052 EAST FWY
Houston, TX 77029
BRIDENT DENTAL ASSOCIATES
Phone:7134515700
Languages: EN
Hours of Operation:MWF 9-5,TuTh 11-7,Sa 9-3

12589 WESTHEIMER RD
Houston, TX 77077
BRIDENT DENTAL ASSOCIATES
Phone:2815585057
Languages: EN
Hours of Operation:MWF 9-5,TuTh 11-7,Sa 9-3

12626 WOOD-FOREST BLVD
Houston, TX 77015
BRIDENT DENTAL & ORTHODONTICS
Phone:7135900999
Languages: EN
Hours of Operation:M-F 10:30-7:30,Sa 8:30-3:30

12805 CULLEN BLVD
Houston, TX 77047
BRIDENT DDS
Phone:7132647333
Languages: EN
Hours of Operation:M-F 9-5,Sa 9-3

12960 EAST FWY
Houston, TX 77015
BRIDENT DDS PC
Phone:7134533559
Languages: EN
Hours of Operation:MF 8-5,TuWTh 9-6

13327 TOMBALL PKWY
Houston, TX 77086
BRIDENT DENTAL - TOMBALL
Phone:2819403086
Languages: EN
Hours of Operation:M-F 9-6,Sa 8-4:30

1503 LITTLE YORK RD
Houston, TX 77093
BRIDENT DDS
Phone:2814752049
Languages: EN
Hours of Operation:M-F 9-6,Sa 8-3

20 E CROSSTIMBERS ST
Houston, TX 77022
BRIDENT DENTAL & ORTHODONTICS
Phone:7134614770
Languages: EN
Hours of Operation:M 9-6,Tu 11-7,WF 9-5,Th 10-6,Sa 9-3

383 GREENS RD
Houston, TX 77060
BRIDENT DDS
Phone:2818723777
Languages: EN
Hours of Operation:MTuTh 10-6,WF 9-5,Sa 9-3

4407 W FUQUA ST
Houston, TX 77045
BRIDENT DDS
Phone:7134347333
Languages: EN
Hours of Operation:M-F 9-6,Sa 8:30-5

☐ Cultural Competence Training
☑ Accepting New Patients
⊘ Not Accepting New Patients
Telemedicine
ADA Accessible
Same Day Walk-in Appt
♥ Healthy Texas Women Provider
24-Hour Pharmacy
DME Pharmacy
Requires Referral
Requires Prior Authorization

If you have questions, please call Community DualCare Aligned (HMO D-SNP) at 1.833.276.8306 or TTY 711, October 1 through March 31, 8:00 am to 8:00 pm, 7 days a week and April 1 through September 30, Monday through Friday, 8:00 am to 8:00 pm. The call is free. For more information, visit **www.communityhealthchoice.org/medicare**.

C. Community DualCare Aligned (HMO D-SNP)'s List of Network Providers / Lista de proveedores de la red

4765 FM 1960 RD W
Houston, TX 77069
BRIDENT DENTAL & ORTHODONTICS
Phone:8322530999
Languages: EN
Hours of Operation:M-Sa 10:30-7:30

5357 W BELLFORT ST
Houston, TX 77035
BRIDENT DENTAL ASSOCIATES
Phone:7137233777
Languages: EN
Hours of Operation:MTu 10-6,WTh 11-7,FSa 9-3

5372 W 34TH ST
Houston, TX 77092
BRIDENT DDS
Phone:7134769400
Languages: EN
Hours of Operation:TuWThF 9-5,Sa 9-3

5700 HWY 6 N
Houston, TX 77084
BRIDENT DDS
Phone:2818560999
Languages: EN
Hours of Operation:M-F 9-6,Sa 8-3

5800 BELLAIRE BLVD
Houston, TX 77081
BRIDENT DENTAL ASSOCIATES
Phone:7136674077
Languages: EN
Hours of Operation:MWF 9-5,TuTh 11-7,Sa 9-3

5819 GULF FWY
Houston, TX 77023
BRIDENT DENTAL ASSOCIATES
Phone:7139235499
Languages: EN
Hours of Operation:MWTh 11-7,Tu 9-7,F 9-5,Sa 9-3

6081 SCOTT ST
Houston, TX 77021
BRIDENT DENTAL & ORTHODONTICS
Phone:7134408999
Languages: EN
Hours of Operation:M 10:30-7:30,TuWTh 9:30-6:30,F 8:30-5:30,Sa 8:30-3

6729 AIRLINE DR
Houston, TX 77076
BRIDENT DENTAL ASSOCIATES
Phone:7135900400
Languages: EN
Hours of Operation:MWF 10-6,TuTh 11-7,Sa 9-3

7071 LAWNDALE ST
Houston, TX 77023
BRIDENT DDS
Phone:7135883600
Languages: EN
Hours of Operation:MTuThF 9-5:30

7750 W BELLFORT ST
Houston, TX 77071
BRIDENT DENTAL & ORTHODONTICS
Phone:8327427745
Languages: EN
Hours of Operation:TuTh 9-6,Sa 8-4:30

8300 BROADWAY ST
Houston, TX 77061
BRIDENT DENTAL ASSOCIATES
Phone:7136413777
Languages: EN
Hours of Operation:M 9-6,TuW 11-7,Th 10:30-6:30,F 9-5,Sa 9-3

8330 LONG POINT RD
Houston, TX 77055
BRIDENT DENTAL ASSOCIATES
Phone:7134614770
Languages: EN
Hours of Operation:MTuTh 11-7,WF 9-5,Sa 9-3

8449 GULF FWY
Houston, TX 77017
BRIDENT DDS
Phone:7136498590
Languages: EN
Hours of Operation:M-F 8-5

8788 TIDWELL RD
Houston, TX 77028
BRIDENT DENTAL & ORTHODONTICS
Phone:7136355868
Languages: EN
Hours of Operation:MW 11-7,TuTh 10-6,F 9-5,Sa 9-3

9426 CULLEN BLVD
Houston, TX 77051
BRIDENT DDS
Phone:7135973200
Languages: EN
Hours of Operation:M-Sa 9-5

9908 BEECHNUT ST
Houston, TX 77036
BRIDENT DDS
Phone:7132717333
Languages: EN
Hours of Operation:MTuTh 10-6,W 9-5,F 11-7,Sa 9-3

Leticia, Turullols, DDS
633 W LITTLE YORK RD
Houston, TX 77091
LETY TURULLOLS, DDS
Phone:7136949070
Languages: EN
Hours of Operation:MTuWTh 9-5,F 9-12

Leyla, Ziafat, DDS
8511 N HOUSTON ROSSLYN RD
Houston, TX 77088
A DENTAL GROUP
Phone:7134666662
Languages: EN
Hours of Operation:MTuWTh 10-5

☐ Capacitación en Competencia Cultural
☑ Se aceptan nuevos pacientes
⃠ No se aceptan nuevos pacientes
Telemedicina
Accesible según la ADA
Visita sin cita previa el mismo día
♥ Proveedor del programa Mujeres Saludables de Texas
Farmacia abierta las 24 horas
Farmacia de equipos médicos duraderos (DME)
Requiere referencia médica
Requiere autorización previa

Si tiene preguntas, llame a Community DualCare Integrated Aligned (HMO D-SNPal 1.833.276.8306 o TTY 711. Del 1 de octubre al 31 de marzo, de 8:00 a. m. a 8:00 p. m., los 7 días de la semana; del 1 de abril al 30 de septiembre, de lunes a viernes, de 8:00 a. m. a 8:00 p. m. La llamada es gratis. Más información: **CommunityHealthChoice.org/medicare.**

C. Community DualCare Aligned (HMO D-SNP)'s List of Network Providers / Lista de proveedores de la red

Liana, Tam, DDS
7670 KATY FWY
Houston, TX 77024
NW DENTAL
Phone:7136816100
Languages: EN
Hours of Operation:MF 9-6,TuW 9-5,Th 10-7,Sa 9-2

Liang, Chen, DDS
1173 EDGEBROOK DR
Houston, TX 77034
BRIDENT DENTAL ASSOCIATES
Phone:7135958888
Languages: EN
Hours of Operation:MWF 9-5,TuTh 10-6,Sa 9-3

12052 EAST FWY
Houston, TX 77029
BRIDENT DENTAL ASSOCIATES
Phone:7134515700
Languages: EN
Hours of Operation:MWF 9-5,TuTh 11-7,Sa 9-3

12589 WESTHEIMER RD
Houston, TX 77077
BRIDENT DENTAL ASSOCIATES
Phone:2815585057
Languages: EN
Hours of Operation:MWF 9-5,TuTh 11-7,Sa 9-3

12626 WOOD-FOREST BLVD
Houston, TX 77015
BRIDENT DENTAL & ORTHODONTICS
Phone:7135900999
Languages: EN
Hours of Operation:M-F 10:30-7:30,Sa 8:30-3:30

12805 CULLEN BLVD
Houston, TX 77047
BRIDENT DDS
Phone:7132647333
Languages: EN
Hours of Operation:M-F 9-5,Sa 9-3

12960 EAST FWY
Houston, TX 77015
BRIDENT DDS PC
Phone:7134533559
Languages: EN
Hours of Operation:MF 8-5,TuWTh 9-6

13327 TOMBALL PKWY
Houston, TX 77086
BRIDENT DENTAL - TOMBALL
Phone:2819403086
Languages: EN
Hours of Operation:M-F 9-6,Sa 8-4:30

1503 LITTLE YORK RD
Houston, TX 77093
BRIDENT DDS
Phone:2814752049
Languages: EN
Hours of Operation:M-F 9-6,Sa 8-3

20 E CROSSTIMBERS ST
Houston, TX 77022
BRIDENT DENTAL & ORTHODONTICS
Phone:7134614770
Languages: EN
Hours of Operation:M 9-6,Tu 11-7,WF 9-5,Th 10-6,Sa 9-3

383 GREENS RD
Houston, TX 77060
BRIDENT DDS
Phone:2818723777
Languages: EN
Hours of Operation:MTuTh 10-6,WF 9-5,Sa 9-3

4407 W FUQUA ST
Houston, TX 77045
BRIDENT DDS
Phone:7134347333
Languages: EN
Hours of Operation:M-F 9-6,Sa 8:30-5

4765 FM 1960 RD W
Houston, TX 77069
BRIDENT DENTAL & ORTHODONTICS
Phone:8322530999
Languages: EN
Hours of Operation:M-Sa 10:30-7:30

5357 W BELLFORT ST
Houston, TX 77035
BRIDENT DENTAL ASSOCIATES
Phone:7137233777
Languages: EN
Hours of Operation:MTu 10-6,WTh 11-7,FSa 9-3

5372 W 34TH ST
Houston, TX 77092
BRIDENT DDS
Phone:7134769400
Languages: EN
Hours of Operation:TuWThF 9-5,Sa 9-3

5700 HWY 6 N
Houston, TX 77084
BRIDENT DDS
Phone:2818560999
Languages: EN
Hours of Operation:M-F 9-6,Sa 8-3

5800 BELLAIRE BLVD
Houston, TX 77081
BRIDENT DENTAL ASSOCIATES
Phone:7136674077
Languages: EN
Hours of Operation:MWF 9-5,TuTh 11-7,Sa 9-3

5819 GULF FWY
Houston, TX 77023
BRIDENT DENTAL ASSOCIATES
Phone:7139235499
Languages: EN
Hours of Operation:MWTh 11-7,Tu 9-7,F 9-5,Sa 9-3

6081 SCOTT ST
Houston, TX 77021
BRIDENT DENTAL & ORTHODONTICS
Phone:7134408999
Languages: EN
Hours of Operation:M 10:30-7:30,TuWTh 9:30-6:30,F 8:30-5:30,Sa 8:30-3

6729 AIRLINE DR
Houston, TX 77076
BRIDENT DENTAL ASSOCIATES
Phone:7135900400
Languages: EN
Hours of Operation:MWF 10-6,TuTh 11-7,Sa 9-3

☐ Cultural Competence Training
☑ Accepting New Patients
⊘ Not Accepting New Patients
Telemedicine
ADA Accessible
Same Day Walk-in Appt
♥ Healthy Texas Women Provider
24-Hour Pharmacy
DME Pharmacy
Requires Referral
Requires Prior Authorization

If you have questions, please call Community DualCare Aligned (HMO D-SNP) at 1.833.276.8306 or TTY 711, October 1 through March 31, 8:00 am to 8:00 pm, 7 days a week and April 1 through September 30, Monday through Friday, 8:00 am to 8:00 pm. The call is free. For more information, visit **www.communityhealthchoice.org/medicare**.

C. Community DualCare Aligned (HMO D-SNP)'s List of Network Providers / Lista de proveedores de la red

7071 LAWNDALE ST
Houston, TX 77023
BRIDENT DDS
Phone:7135883600
Languages: EN
Hours of Operation:MTuThF 9-5:30

7750 W BELLFORT ST
Houston, TX 77071
BRIDENT DENTAL & ORTHODONTICS
Phone:8327427745
Languages: EN
Hours of Operation:TuTh 9-6,Sa 8-4:30

8300 BROADWAY ST
Houston, TX 77061
BRIDENT DENTAL ASSOCIATES
Phone:7136413777
Languages: EN
Hours of Operation:M 9-6,TuW 11-7,Th 10:30-6:30,F 9-5,Sa 9-3

8330 LONG POINT RD
Houston, TX 77055
BRIDENT DENTAL ASSOCIATES
Phone:7134614770
Languages: EN
Hours of Operation:MTuTh 11-7,WF 9-5,Sa 9-3

8449 GULF FWY
Houston, TX 77017
BRIDENT DDS
Phone:7136498590
Languages: EN
Hours of Operation:M-F 8-5

8788 TIDWELL RD
Houston, TX 77028
BRIDENT DENTAL & ORTHODONTICS
Phone:7136355868
Languages: EN
Hours of Operation:MW 11-7,TuTh 10-6,F 9-5,Sa 9-3

9426 CULLEN BLVD
Houston, TX 77051
BRIDENT DDS
Phone:7135973200
Languages: EN
Hours of Operation:M-Sa 9-5

9908 BEECHNUT ST
Houston, TX 77036
BRIDENT DDS
Phone:7132717333
Languages: EN
Hours of Operation:MTuTh 10-6,W 9-5,F 11-7,Sa 9-3

Lily, Xiao, DDS
1173 EDGEBROOK DR
Houston, TX 77034
BRIDENT DENTAL ASSOCIATES
Phone:7135958888
Languages: EN
Hours of Operation:MWF 9-5,TuTh 10-6,Sa 9-3

12052 EAST FWY
Houston, TX 77029
BRIDENT DENTAL ASSOCIATES
Phone:7134515700
Languages: EN
Hours of Operation:MWF 9-5,TuTh 11-7,Sa 9-3

12589 WESTHEIMER RD
Houston, TX 77077
BRIDENT DENTAL ASSOCIATES
Phone:2815585057
Languages: EN
Hours of Operation:MWF 9-5,TuTh 11-7,Sa 9-3

12626 WOOD-FOREST BLVD
Houston, TX 77015
BRIDENT DENTAL & ORTHODONTICS
Phone:7135900999
Languages: EN
Hours of Operation:M-F 10:30-7:30,Sa 8:30-3:30

12805 CULLEN BLVD
Houston, TX 77047
BRIDENT DDS
Phone:7132647333
Languages: EN
Hours of Operation:M-F 9-5,Sa 9-3

12960 EAST FWY
Houston, TX 77015
BRIDENT DDS PC
Phone:7134533559
Languages: EN
Hours of Operation:MF 8-5,TuWTh 9-6

13327 TOMBALL PKWY
Houston, TX 77086
BRIDENT DENTAL - TOMBALL
Phone:2819403086
Languages: EN
Hours of Operation:M-F 9-6,Sa 8-4:30

1503 LITTLE YORK RD
Houston, TX 77093
BRIDENT DDS
Phone:2814752049
Languages: EN
Hours of Operation:M-F 9-6,Sa 8-3

20 E CROSSTIMBERS ST
Houston, TX 77022
BRIDENT DENTAL & ORTHODONTICS
Phone:7134614770
Languages: EN
Hours of Operation:M 9-6,Tu 11-7,WF 9-5,Th 10-6,Sa 9-3

383 GREENS RD
Houston, TX 77060
BRIDENT DDS
Phone:2818723777
Languages: EN
Hours of Operation:MTuTh 10-6,WF 9-5,Sa 9-3

4407 W FUQUA ST
Houston, TX 77045
BRIDENT DDS
Phone:7134347333
Languages: EN
Hours of Operation:M-F 9-6,Sa 8:30-5

☐ Capacitación en Competencia Cultural
☑ Se aceptan nuevos pacientes
⊘ No se aceptan nuevos pacientes
Telemedicina
Accesible según la ADA
Visita sin cita previa el mismo día
♥ Proveedor del programa Mujeres Saludables de Texas
Farmacia abierta las 24 horas
Farmacia de equipos médicos duraderos (DME)
Requiere referencia médica
Requiere autorización previa

Si tiene preguntas, llame a Community DualCare Integrated Aligned (HMO D-SNPal 1.833.276.8306 o TTY 711. Del 1 de octubre al 31 de marzo, de 8:00 a. m. a 8:00 p. m., los 7 días de la semana; del 1 de abril al 30 de septiembre, de lunes a viernes, de 8:00 a. m. a 8:00 p. m. La llamada es gratis. Más información: **CommunityHealthChoice.org/medicare.**

C. Community DualCare Aligned (HMO D-SNP)'s List of Network Providers / Lista de proveedores de la red

4765 FM 1960 RD W
Houston, TX 77069
BRIDENT DENTAL & ORTHODONTICS
Phone:8322530999
Languages: EN
Hours of Operation:M-Sa 10:30-7:30

5357 W BELLFORT ST
Houston, TX 77035
BRIDENT DENTAL ASSOCIATES
Phone:7137233777
Languages: EN
Hours of Operation:MTu 10-6,WTh 11-7,FSa 9-3

5372 W 34TH ST
Houston, TX 77092
BRIDENT DDS
Phone:7134769400
Languages: EN
Hours of Operation:TuWThF 9-5,Sa 9-3

5700 HWY 6 N
Houston, TX 77084
BRIDENT DDS
Phone:2818560999
Languages: EN
Hours of Operation:M-F 9-6,Sa 8-3

5800 BELLAIRE BLVD
Houston, TX 77081
BRIDENT DENTAL ASSOCIATES
Phone:7136674077
Languages: EN
Hours of Operation:MWF 9-5,TuTh 11-7,Sa 9-3

5819 GULF FWY
Houston, TX 77023
BRIDENT DENTAL ASSOCIATES
Phone:7139235499
Languages: EN
Hours of Operation:MWTh 11-7,Tu 9-7,F 9-5,Sa 9-3

6081 SCOTT ST
Houston, TX 77021
BRIDENT DENTAL & ORTHODONTICS
Phone:7134408999
Languages: EN
Hours of Operation:M 10:30-7:30,TuWTh 9:30-6:30,F 8:30-5:30,Sa 8:30-3

6729 AIRLINE DR
Houston, TX 77076
BRIDENT DENTAL ASSOCIATES
Phone:7135900400
Languages: EN
Hours of Operation:MWF 10-6,TuTh 11-7,Sa 9-3

7071 LAWNDALE ST
Houston, TX 77023
BRIDENT DDS
Phone:7135883600
Languages: EN
Hours of Operation:MTuThF 9-5:30

7750 W BELLFORT ST
Houston, TX 77071
BRIDENT DENTAL & ORTHODONTICS
Phone:8327427745
Languages: EN
Hours of Operation:TuTh 9-6,Sa 8-4:30

8300 BROADWAY ST
Houston, TX 77061
BRIDENT DENTAL ASSOCIATES
Phone:7136413777
Languages: EN
Hours of Operation:M 9-6,TuW 11-7,Th 10:30-6:30,F 9-5,Sa 9-3

8330 LONG POINT RD
Houston, TX 77055
BRIDENT DENTAL ASSOCIATES
Phone:7134614770
Languages: EN
Hours of Operation:MTuTh 11-7,WF 9-5,Sa 9-3

8449 GULF FWY
Houston, TX 77017
BRIDENT DDS
Phone:7136498590
Languages: EN
Hours of Operation:M-F 8-5

8788 TIDWELL RD
Houston, TX 77028
BRIDENT DENTAL & ORTHODONTICS
Phone:7136355868
Languages: EN
Hours of Operation:MW 11-7,TuTh 10-6,F 9-5,Sa 9-3

9426 CULLEN BLVD
Houston, TX 77051
BRIDENT DDS
Phone:7135973200
Languages: EN
Hours of Operation:M-Sa 9-5

9908 BEECHNUT ST
Houston, TX 77036
BRIDENT DDS
Phone:7132717333
Languages: EN
Hours of Operation:MTuTh 10-6,W 9-5,F 11-7,Sa 9-3

Linchao, Lu, DDS
1173 EDGEBROOK DR
Houston, TX 77034
BRIDENT DENTAL ASSOCIATES
Phone:7135958888
Languages: EN
Hours of Operation:MWF 9-5,TuTh 10-6,Sa 9-3

12052 EAST FWY
Houston, TX 77029
BRIDENT DENTAL ASSOCIATES
Phone:7134515700
Languages: EN
Hours of Operation:MWF 9-5,TuTh 11-7,Sa 9-3

12960 EAST FWY
Houston, TX 77015
BRIDENT DDS PC
Phone:7134533559
Languages: EN
Hours of Operation:MF 8-5,TuWTh 9-6

383 GREENS RD
Houston, TX 77060
BRIDENT DDS
Phone:2818723777
Languages: EN
Hours of Operation:MTuTh 10-6,WF 9-5,Sa 9-3

☐ Cultural Competence Training
☑ Accepting New Patients
⊘ Not Accepting New Patients
Telemedicine
ADA Accessible
Same Day Walk-in Appt
♥ Healthy Texas Women Provider
24-Hour Pharmacy
DME Pharmacy
Requires Referral
Requires Prior Authorization

If you have questions, please call Community DualCare Aligned (HMO D-SNP) at 1.833.276.8306 or TTY 711, October 1 through March 31, 8:00 am to 8:00 pm, 7 days a week and April 1 through September 30, Monday through Friday, 8:00 am to 8:00 pm. The call is free. For more information, visit **www.communityhealthchoice.org/medicare**.

C. Community DualCare Aligned (HMO D-SNP)'s List of Network Providers / Lista de proveedores de la red

5357 W BELLFORT ST
Houston, TX 77035
BRIDENT DENTAL ASSOCIATES
Phone:7137233777
Languages: EN
Hours of Operation:MTu 10-6,WTh 11-7,FSa 9-3

5800 BELLAIRE BLVD
Houston, TX 77081
BRIDENT DENTAL ASSOCIATES
Phone:7136674077
Languages: EN
Hours of Operation:MWF 9-5,TuTh 11-7,Sa 9-3

5819 GULF FWY
Houston, TX 77023
BRIDENT DENTAL ASSOCIATES
Phone:7139235499
Languages: EN
Hours of Operation:MWTh 11-7,Tu 9-7,F 9-5,Sa 9-3

6081 SCOTT ST
Houston, TX 77021
BRIDENT DENTAL & ORTHODONTICS
Phone:7134408999
Languages: EN
Hours of Operation:M 10:30-7:30,TuWTh 9:30-6:30,F 8:30-5:30,Sa 8:30-3

7071 LAWNDALE ST
Houston, TX 77023
BRIDENT DDS
Phone:7135883600
Languages: EN
Hours of Operation:MTuThF 9-5:30

7750 W BELLFORT ST
Houston, TX 77071
BRIDENT DENTAL & ORTHODONTICS
Phone:8327427745
Languages: EN
Hours of Operation:TuTh 9-6,Sa 8-4:30

8300 BROADWAY ST
Houston, TX 77061
BRIDENT DENTAL ASSOCIATES
Phone:7136413777
Languages: EN
Hours of Operation:M 9-6,TuW 11-7,Th 10:30-6:30,F 9-5,Sa 9-3

8449 GULF FWY
Houston, TX 77017
BRIDENT DDS
Phone:7136498590
Languages: EN
Hours of Operation:M-F 8-5

8788 TIDWELL RD
Houston, TX 77028
BRIDENT DENTAL & ORTHODONTICS
Phone:7136355868
Languages: EN
Hours of Operation:MW 11-7,TuTh 10-6,F 9-5,Sa 9-3

9908 BEECHNUT ST
Houston, TX 77036
BRIDENT DDS
Phone:7132717333
Languages: EN
Hours of Operation:MTuTh 10-6,W 9-5,F 11-7,Sa 9-3

Linda, Kuo, DDS
6804 HIGHWAY 6 S
Houston, TX 77083
ISMILE DENTAL
Phone:2814954100
Languages: EN
Hours of Operation:M-F 9-6,Sa 8:30-2:30

Lourdes, Tavarez, DDS
1173 EDGEBROOK DR
Houston, TX 77034
BRIDENT DENTAL ASSOCIATES
Phone:7135958888
Languages: EN
Hours of Operation:MWF 9-5,TuTh 10-6,Sa 9-3

12052 EAST FWY
Houston, TX 77029
BRIDENT DENTAL ASSOCIATES
Phone:7134515700
Languages: EN
Hours of Operation:MWF 9-5,TuTh 11-7,Sa 9-3

12589 WESTHEIMER RD
Houston, TX 77077
BRIDENT DENTAL ASSOCIATES
Phone:2815585057
Languages: EN
Hours of Operation:MWF 9-5,TuTh 11-7,Sa 9-3

12626 WOOD-FOREST BLVD
Houston, TX 77015
BRIDENT DENTAL & ORTHODONTICS
Phone:7135900999
Languages: EN
Hours of Operation:M-F 10:30-7:30,Sa 8:30-3:30

12805 CULLEN BLVD
Houston, TX 77047
BRIDENT DDS
Phone:7132647333
Languages: EN
Hours of Operation:M-F 9-5,Sa 9-3

12960 EAST FWY
Houston, TX 77015
BRIDENT DDS PC
Phone:7134533559
Languages: EN
Hours of Operation:MF 8-5,TuWTh 9-6

13327 TOMBALL PKWY
Houston, TX 77086
BRIDENT DENTAL - TOMBALL
Phone:2819403086
Languages: EN
Hours of Operation:M-F 9-6,Sa 8-4:30

☐ Capacitación en Competencia Cultural
☑ Se aceptan nuevos pacientes
⃠ No se aceptan nuevos pacientes
Telemedicina
Accesible según la ADA
Visita sin cita previa el mismo día
♥ Proveedor del programa Mujeres Saludables de Texas
Farmacia abierta las 24 horas
Farmacia de equipos médicos duraderos (DME)
Requiere referencia médica
Requiere autorización previa

Si tiene preguntas, llame a Community DualCare Integrated Aligned (HMO D-SNPal 1.833.276.8306 o TTY 711. Del 1 de octubre al 31 de marzo, de 8:00 a. m. a 8:00 p. m., los 7 días de la semana; del 1 de abril al 30 de septiembre, de lunes a viernes, de 8:00 a. m. a 8:00 p. m. La llamada es gratis. Más información: **CommunityHealthChoice.org/medicare.**

C. Community DualCare Aligned (HMO D-SNP)'s List of Network Providers / Lista de proveedores de la red

1503 LITTLE YORK RD
Houston, TX 77093
BRIDENT DDS
Phone:2814752049
Languages: EN
Hours of Operation:M-F 9-6,Sa 8-3

20 E CROSSTIMBERS ST
Houston, TX 77022
BRIDENT DENTAL & ORTHODONTICS
Phone:7134614770
Languages: EN
Hours of Operation:M 9-6,Tu 11-7,WF 9-5,Th 10-6,Sa 9-3

383 GREENS RD
Houston, TX 77060
BRIDENT DDS
Phone:2818723777
Languages: EN
Hours of Operation:MTuTh 10-6,WF 9-5,Sa 9-3

4407 W FUQUA ST
Houston, TX 77045
BRIDENT DDS
Phone:7134347333
Languages: EN
Hours of Operation:M-F 9-6,Sa 8:30-5

4765 FM 1960 RD W
Houston, TX 77069
BRIDENT DENTAL & ORTHODONTICS
Phone:8322530999
Languages: EN
Hours of Operation:M-Sa 10:30-7:30

5357 W BELLFORT ST
Houston, TX 77035
BRIDENT DENTAL ASSOCIATES
Phone:7137233777
Languages: EN
Hours of Operation:MTu 10-6,WTh 11-7,FSa 9-3

5372 W 34TH ST
Houston, TX 77092
BRIDENT DDS
Phone:7134769400
Languages: EN
Hours of Operation:TuWThF 9-5,Sa 9-3

5700 HWY 6 N
Houston, TX 77084
BRIDENT DDS
Phone:2818560999
Languages: EN
Hours of Operation:M-F 9-6,Sa 8-3

5800 BELLAIRE BLVD
Houston, TX 77081
BRIDENT DENTAL ASSOCIATES
Phone:7136674077
Languages: EN
Hours of Operation:MWF 9-5,TuTh 11-7,Sa 9-3

5819 GULF FWY
Houston, TX 77023
BRIDENT DENTAL ASSOCIATES
Phone:7139235499
Languages: EN
Hours of Operation:MWTh 11-7,Tu 9-7,F 9-5,Sa 9-3

6081 SCOTT ST
Houston, TX 77021
BRIDENT DENTAL & ORTHODONTICS
Phone:7134408999
Languages: EN
Hours of Operation:M 10:30-7:30,TuWTh 9:30-6:30,F 8:30-5:30,Sa 8:30-3

6729 AIRLINE DR
Houston, TX 77076
BRIDENT DENTAL ASSOCIATES
Phone:7135900400
Languages: EN
Hours of Operation:MWF 10-6,TuTh 11-7,Sa 9-3

7071 LAWNDALE ST
Houston, TX 77023
BRIDENT DDS
Phone:7135883600
Languages: EN
Hours of Operation:MTuThF 9-5:30

7750 W BELLFORT ST
Houston, TX 77071
BRIDENT DENTAL & ORTHODONTICS
Phone:8327427745
Languages: EN
Hours of Operation:TuTh 9-6,Sa 8-4:30

8300 BROADWAY ST
Houston, TX 77061
BRIDENT DENTAL ASSOCIATES
Phone:7136413777
Languages: EN
Hours of Operation:M 9-6,TuW 11-7,Th 10:30-6:30,F 9-5,Sa 9-3

8330 LONG POINT RD
Houston, TX 77055
BRIDENT DENTAL ASSOCIATES
Phone:7134614770
Languages: EN
Hours of Operation:MTuTh 11-7,WF 9-5,Sa 9-3

8449 GULF FWY
Houston, TX 77017
BRIDENT DDS
Phone:7136498590
Languages: EN
Hours of Operation:M-F 8-5

8788 TIDWELL RD
Houston, TX 77028
BRIDENT DENTAL & ORTHODONTICS
Phone:7136355868
Languages: EN
Hours of Operation:MW 11-7,TuTh 10-6,F 9-5,Sa 9-3

9426 CULLEN BLVD
Houston, TX 77051
BRIDENT DDS
Phone:7135973200
Languages: EN
Hours of Operation:M-Sa 9-5

9908 BEECHNUT ST
Houston, TX 77036
BRIDENT DDS
Phone:7132717333
Languages: EN
Hours of Operation:MTuTh 10-6,W 9-5,F 11-7,Sa 9-3

☐ Cultural Competence Training
☑ Accepting New Patients
⊘ Not Accepting New Patients
Telemedicine
ADA Accessible
Same Day Walk-in Appt
♥ Healthy Texas Women Provider
24-Hour Pharmacy
DME Pharmacy
Requires Referral
Requires Prior Authorization

If you have questions, please call Community DualCare Aligned (HMO D-SNP) at 1.833.276.8306 or TTY 711, October 1 through March 31, 8:00 am to 8:00 pm, 7 days a week and April 1 through September 30, Monday through Friday, 8:00 am to 8:00 pm. The call is free. For more information, visit **www.communityhealthchoice.org/medicare**.

C. Community DualCare Aligned (HMO D-SNP)'s List of Network Providers / Lista de proveedores de la red

Luis, Villavicencio Mendez, DMD
1173 EDGEBROOK DR
Houston, TX 77034
BRIDENT DENTAL ASSOCIATES
Phone:7135958888
Languages: EN
Hours of Operation:MWF 9-5,TuTh 10-6,Sa 9-3

12052 EAST FWY
Houston, TX 77029
BRIDENT DENTAL ASSOCIATES
Phone:7134515700
Languages: EN
Hours of Operation:MWF 9-5,TuTh 11-7,Sa 9-3

12589 WESTHEIMER RD
Houston, TX 77077
BRIDENT DENTAL ASSOCIATES
Phone:2815585057
Languages: EN
Hours of Operation:MWF 9-5,TuTh 11-7,Sa 9-3

12626 WOOD-FOREST BLVD
Houston, TX 77015
BRIDENT DENTAL & ORTHODONTICS
Phone:7135900999
Languages: EN
Hours of Operation:M-F 10:30-7:30,Sa 8:30-3:30

12805 CULLEN BLVD
Houston, TX 77047
BRIDENT DDS
Phone:7132647333
Languages: EN
Hours of Operation:M-F 9-5,Sa 9-3

12960 EAST FWY
Houston, TX 77015
BRIDENT DDS PC
Phone:7134533559
Languages: EN
Hours of Operation:MF 8-5,TuWTh 9-6

13327 TOMBALL PKWY
Houston, TX 77086
BRIDENT DENTAL - TOMBALL
Phone:2819403086
Languages: EN
Hours of Operation:M-F 9-6,Sa 8-4:30

1503 LITTLE YORK RD
Houston, TX 77093
BRIDENT DDS
Phone:2814752049
Languages: EN
Hours of Operation:M-F 9-6,Sa 8-3

20 E CROSSTIMBERS ST
Houston, TX 77022
BRIDENT DENTAL & ORTHODONTICS
Phone:7134614770
Languages: EN
Hours of Operation:M 9-6,Tu 11-7,WF 9-5,Th 10-6,Sa 9-3

383 GREENS RD
Houston, TX 77060
BRIDENT DDS
Phone:2818723777
Languages: EN
Hours of Operation:MTuTh 10-6,WF 9-5,Sa 9-3

4407 W FUQUA ST
Houston, TX 77045
BRIDENT DDS
Phone:7134347333
Languages: EN
Hours of Operation:M-F 9-6,Sa 8:30-5

4765 FM 1960 RD W
Houston, TX 77069
BRIDENT DENTAL & ORTHODONTICS
Phone:8322530999
Languages: EN
Hours of Operation:M-Sa 10:30-7:30

5357 W BELLFORT ST
Houston, TX 77035
BRIDENT DENTAL ASSOCIATES
Phone:7137233777
Languages: EN
Hours of Operation:MTu 10-6,WTh 11-7,FSa 9-3

5372 W 34TH ST
Houston, TX 77092
BRIDENT DDS
Phone:7134769400
Languages: EN
Hours of Operation:TuWThF 9-5,Sa 9-3

5700 HWY 6 N
Houston, TX 77084
BRIDENT DDS
Phone:2818560999
Languages: EN
Hours of Operation:M-F 9-6,Sa 8-3

5800 BELLAIRE BLVD
Houston, TX 77081
BRIDENT DENTAL ASSOCIATES
Phone:7136674077
Languages: EN
Hours of Operation:MWF 9-5,TuTh 11-7,Sa 9-3

5819 GULF FWY
Houston, TX 77023
BRIDENT DENTAL ASSOCIATES
Phone:7139235499
Languages: EN
Hours of Operation:MWTh 11-7,Tu 9-7,F 9-5,Sa 9-3

6081 SCOTT ST
Houston, TX 77021
BRIDENT DENTAL & ORTHODONTICS
Phone:7134408999
Languages: EN
Hours of Operation:M 10:30-7:30,TuWTh 9:30-6:30,F 8:30-5:30,Sa 8:30-3

☐ Capacitación en Competencia Cultural
☑ Se aceptan nuevos pacientes
⃠ No se aceptan nuevos pacientes
Telemedicina
Accesible según la ADA
Visita sin cita previa el mismo día
♥ Proveedor del programa Mujeres Saludables de Texas
Farmacia abierta las 24 horas
Farmacia de equipos médicos duraderos (DME)
Requiere referencia médica
Requiere autorización previa

Si tiene preguntas, llame a Community DualCare Integrated Aligned (HMO D-SNPal 1.833.276.8306 o TTY 711. Del 1 de octubre al 31 de marzo, de 8:00 a. m. a 8:00 p. m., los 7 días de la semana; del 1 de abril al 30 de septiembre, de lunes a viernes, de 8:00 a. m. a 8:00 p. m. La llamada es gratis. Más información: **CommunityHealthChoice.org/medicare.**

C. Community DualCare Aligned (HMO D-SNP)'s List of Network Providers / Lista de proveedores de la red

6729 AIRLINE DR
Houston, TX 77076
BRIDENT DENTAL ASSOCIATES
Phone:7135900400
Languages: EN
Hours of Operation:MWF 10-6,TuTh 11-7,Sa 9-3

7071 LAWNDALE ST
Houston, TX 77023
BRIDENT DDS
Phone:7135883600
Languages: EN
Hours of Operation:MTuThF 9-5:30

7750 W BELLFORT ST
Houston, TX 77071
BRIDENT DENTAL & ORTHODONTICS
Phone:8327427745
Languages: EN
Hours of Operation:TuTh 9-6,Sa 8-4:30

8300 BROADWAY ST
Houston, TX 77061
BRIDENT DENTAL ASSOCIATES
Phone:7136413777
Languages: EN
Hours of Operation:M 9-6,TuW 11-7,Th 10:30-6:30,F 9-5,Sa 9-3

8330 LONG POINT RD
Houston, TX 77055
BRIDENT DENTAL ASSOCIATES
Phone:7134614770
Languages: EN
Hours of Operation:MTuTh 11-7,WF 9-5,Sa 9-3

8449 GULF FWY
Houston, TX 77017
BRIDENT DDS
Phone:7136498590
Languages: EN
Hours of Operation:M-F 8-5

8788 TIDWELL RD
Houston, TX 77028
BRIDENT DENTAL & ORTHODONTICS
Phone:7136355868
Languages: EN
Hours of Operation:MW 11-7,TuTh 10-6,F 9-5,Sa 9-3

9426 CULLEN BLVD
Houston, TX 77051
BRIDENT DDS
Phone:7135973200
Languages: EN
Hours of Operation:M-Sa 9-5

9908 BEECHNUT ST
Houston, TX 77036
BRIDENT DDS
Phone:7132717333
Languages: EN
Hours of Operation:MTuTh 10-6,W 9-5,F 11-7,Sa 9-3

Maharshi, Yagnik, DMD
8568 HIGHWAY 6 N
Houston, TX 77095
AURA DENTAL PA
Phone:8326748043
Languages: EN
Hours of Operation:M 9-12,TuTh 9-6,FSa 9-2

9210 HIGHWAY 6 S
Houston, TX 77083
AURA DENTAL
Phone:2815619944
Languages: EN
Hours of Operation:M 9-6,W 9-5,F 9-2

Mana, Khajavi, DDS
1173 EDGEBROOK DR
Houston, TX 77034
BRIDENT DENTAL ASSOCIATES
Phone:7135958888
Languages: EN
Hours of Operation:MWF 9-5,TuTh 10-6,Sa 9-3

12052 EAST FWY
Houston, TX 77029
BRIDENT DENTAL ASSOCIATES
Phone:7134515700
Languages: EN
Hours of Operation:MWF 9-5,TuTh 11-7,Sa 9-3

12960 EAST FWY
Houston, TX 77015
BRIDENT DDS PC
Phone:7134533559
Languages: EN
Hours of Operation:MF 8-5,TuWTh 9-6

5819 GULF FWY
Houston, TX 77023
BRIDENT DENTAL ASSOCIATES
Phone:7139235499
Languages: EN
Hours of Operation:MWTh 11-7,Tu 9-7,F 9-5,Sa 9-3

7071 LAWNDALE ST
Houston, TX 77023
BRIDENT DDS
Phone:7135883600
Languages: EN
Hours of Operation:MTuThF 9-5:30

8300 BROADWAY ST
Houston, TX 77061
BRIDENT DENTAL ASSOCIATES
Phone:7136413777
Languages: EN
Hours of Operation:M 9-6,TuW 11-7,Th 10:30-6:30,F 9-5,Sa 9-3

8449 GULF FWY
Houston, TX 77017
BRIDENT DDS
Phone:7136498590
Languages: EN
Hours of Operation:M-F 8-5

Manthan, Patel, DDS
1173 EDGEBROOK DR
Houston, TX 77034
BRIDENT DENTAL ASSOCIATES
Phone:7135958888
Languages: EN
Hours of Operation:MWF 9-5,TuTh 10-6,Sa 9-3

12052 EAST FWY
Houston, TX 77029
BRIDENT DENTAL ASSOCIATES
Phone:7134515700
Languages: EN
Hours of Operation:MWF 9-5,TuTh 11-7,Sa 9-3

☐ Cultural Competence Training
☑ Accepting New Patients
⊘ Not Accepting New Patients
Telemedicine
ADA Accessible
Same Day Walk-in Appt
♥ Healthy Texas Women Provider
24-Hour Pharmacy
DME Pharmacy
Requires Referral
Requires Prior Authorization

If you have questions, please call Community DualCare Aligned (HMO D-SNP) at 1.833.276.8306 or TTY 711, October 1 through March 31, 8:00 am to 8:00 pm, 7 days a week and April 1 through September 30, Monday through Friday, 8:00 am to 8:00 pm. The call is free. For more information, visit **www.communityhealthchoice.org/medicare**.

C. Community DualCare Aligned (HMO D-SNP)'s List of Network Providers / Lista de proveedores de la red

12589 WESTHEIMER RD
Houston, TX 77077
BRIDENT DENTAL ASSOCIATES
Phone:2815585057
Languages: EN
Hours of Operation:MWF 9-5,TuTh 11-7,Sa 9-3

12626 WOOD-FOREST BLVD
Houston, TX 77015
BRIDENT DENTAL & ORTHODONTICS
Phone:7135900999
Languages: EN
Hours of Operation:M-F 10:30-7:30,Sa 8:30-3:30

12805 CULLEN BLVD
Houston, TX 77047
BRIDENT DDS
Phone:7132647333
Languages: EN
Hours of Operation:M-F 9-5,Sa 9-3

12960 EAST FWY
Houston, TX 77015
BRIDENT DDS PC
Phone:7134533559
Languages: EN
Hours of Operation:MF 8-5,TuWTh 9-6

13327 TOMBALL PKWY
Houston, TX 77086
BRIDENT DENTAL - TOMBALL
Phone:2819403086
Languages: EN
Hours of Operation:M-F 9-6,Sa 8-4:30

1503 LITTLE YORK RD
Houston, TX 77093
BRIDENT DDS
Phone:2814752049
Languages: EN
Hours of Operation:M-F 9-6,Sa 8-3

20 E CROSSTIMBERS ST
Houston, TX 77022
BRIDENT DENTAL & ORTHODONTICS
Phone:7134614770
Languages: EN
Hours of Operation:M 9-6,Tu 11-7,WF 9-5,Th 10-6,Sa 9-3

383 GREENS RD
Houston, TX 77060
BRIDENT DDS
Phone:2818723777
Languages: EN
Hours of Operation:MTuTh 10-6,WF 9-5,Sa 9-3

4407 W FUQUA ST
Houston, TX 77045
BRIDENT DDS
Phone:7134347333
Languages: EN
Hours of Operation:M-F 9-6,Sa 8:30-5

4765 FM 1960 RD W
Houston, TX 77069
BRIDENT DENTAL & ORTHODONTICS
Phone:8322530999
Languages: EN
Hours of Operation:M-Sa 10:30-7:30

5357 W BELLFORT ST
Houston, TX 77035
BRIDENT DENTAL ASSOCIATES
Phone:7137233777
Languages: EN
Hours of Operation:MTu 10-6,WTh 11-7,FSa 9-3

5372 W 34TH ST
Houston, TX 77092
BRIDENT DDS
Phone:7134769400
Languages: EN
Hours of Operation:TuWThF 9-5,Sa 9-3

5700 HWY 6 N
Houston, TX 77084
BRIDENT DDS
Phone:2818560999
Languages: EN
Hours of Operation:M-F 9-6,Sa 8-3

5800 BELLAIRE BLVD
Houston, TX 77081
BRIDENT DENTAL ASSOCIATES
Phone:7136674077
Languages: EN
Hours of Operation:MWF 9-5,TuTh 11-7,Sa 9-3

5819 GULF FWY
Houston, TX 77023
BRIDENT DENTAL ASSOCIATES
Phone:7139235499
Languages: EN
Hours of Operation:MWTh 11-7,Tu 9-7,F 9-5,Sa 9-3

6081 SCOTT ST
Houston, TX 77021
BRIDENT DENTAL & ORTHODONTICS
Phone:7134408999
Languages: EN
Hours of Operation:M 10:30-7:30,TuWTh 9:30-6:30,F 8:30-5:30,Sa 8:30-3

6729 AIRLINE DR
Houston, TX 77076
BRIDENT DENTAL ASSOCIATES
Phone:7135900400
Languages: EN
Hours of Operation:MWF 10-6,TuTh 11-7,Sa 9-3

7071 LAWNDALE ST
Houston, TX 77023
BRIDENT DDS
Phone:7135883600
Languages: EN
Hours of Operation:MTuThF 9-5:30

7750 W BELLFORT ST
Houston, TX 77071
BRIDENT DENTAL & ORTHODONTICS
Phone:8327427745
Languages: EN
Hours of Operation:TuTh 9-6,Sa 8-4:30

8300 BROADWAY ST
Houston, TX 77061
BRIDENT DENTAL ASSOCIATES
Phone:7136413777
Languages: EN
Hours of Operation:M 9-6,TuW 11-7,Th 10:30-6:30,F 9-5,Sa 9-3

☐ Capacitación en Competencia Cultural
☑ Se aceptan nuevos pacientes
⊘ No se aceptan nuevos pacientes
Telemedicina
Accesible según la ADA
Visita sin cita previa el mismo día
♥ Proveedor del programa Mujeres Saludables de Texas
Farmacia abierta las 24 horas
Farmacia de equipos médicos duraderos (DME)
Requiere referencia médica
Requiere autorización previa

Si tiene preguntas, llame a Community DualCare Integrated Aligned (HMO D-SNPal 1.833.276.8306 o TTY 711. Del 1 de octubre al 31 de marzo, de 8:00 a. m. a 8:00 p. m., los 7 días de la semana; del 1 de abril al 30 de septiembre, de lunes a viernes, de 8:00 a. m. a 8:00 p. m. La llamada es gratis. Más información: **CommunityHealthChoice.org/medicare.**

C. Community DualCare Aligned (HMO D-SNP)'s List of Network Providers / Lista de proveedores de la red

8330 LONG POINT RD
Houston, TX 77055
BRIDENT DENTAL ASSOCIATES
Phone:7134614770
Languages: EN
Hours of Operation:MTuTh 11-7,WF 9-5,Sa 9-3

8449 GULF FWY
Houston, TX 77017
BRIDENT DDS
Phone:7136498590
Languages: EN
Hours of Operation:M-F 8-5

8788 TIDWELL RD
Houston, TX 77028
BRIDENT DENTAL & ORTHODONTICS
Phone:7136355868
Languages: EN
Hours of Operation:MW 11-7,TuTh 10-6,F 9-5,Sa 9-3

9426 CULLEN BLVD
Houston, TX 77051
BRIDENT DDS
Phone:7135973200
Languages: EN
Hours of Operation:M-Sa 9-5

9908 BEECHNUT ST
Houston, TX 77036
BRIDENT DDS
Phone:7132717333
Languages: EN
Hours of Operation:MTuTh 10-6,W 9-5,F 11-7,Sa 9-3

Margaret, Allen, DDS
12660 SANDPIPER DR
Houston, TX 77035
AMAZING SMILES, PLLC
Phone:7137235700
Languages: EN
Hours of Operation:MTuTh 9-5

Margaret, Oliveri, DDS
1173 EDGEBROOK DR
Houston, TX 77034
BRIDENT DENTAL ASSOCIATES
Phone:7135958888
Languages: EN
Hours of Operation:MWF 9-5,TuTh 10-6,Sa 9-3

12052 EAST FWY
Houston, TX 77029
BRIDENT DENTAL ASSOCIATES
Phone:7134515700
Languages: EN
Hours of Operation:MWF 9-5,TuTh 11-7,Sa 9-3

12589 WESTHEIMER RD
Houston, TX 77077
BRIDENT DENTAL ASSOCIATES
Phone:2815585057
Languages: EN
Hours of Operation:MWF 9-5,TuTh 11-7,Sa 9-3

12626 WOOD-FOREST BLVD
Houston, TX 77015
BRIDENT DENTAL & ORTHODONTICS
Phone:7135900999
Languages: EN
Hours of Operation:M-F 10:30-7:30,Sa 8:30-3:30

12805 CULLEN BLVD
Houston, TX 77047
BRIDENT DDS
Phone:7132647333
Languages: EN
Hours of Operation:M-F 9-5,Sa 9-3

12960 EAST FWY
Houston, TX 77015
BRIDENT DDS PC
Phone:7134533559
Languages: EN
Hours of Operation:MF 8-5,TuWTh 9-6

13327 TOMBALL PKWY
Houston, TX 77086
BRIDENT DENTAL - TOMBALL
Phone:2819403086
Languages: EN
Hours of Operation:M-F 9-6,Sa 8-4:30

1503 LITTLE YORK RD
Houston, TX 77093
BRIDENT DDS
Phone:2814752049
Languages: EN
Hours of Operation:M-F 9-6,Sa 8-3

20 E CROSSTIM-BERS ST
Houston, TX 77022
BRIDENT DENTAL & ORTHODONTICS
Phone:7134614770
Languages: EN
Hours of Operation:M 9-6,Tu 11-7,WF 9-5,Th 10-6,Sa 9-3

383 GREENS RD
Houston, TX 77060
BRIDENT DDS
Phone:2818723777
Languages: EN
Hours of Operation:MTuTh 10-6,WF 9-5,Sa 9-3

4407 W FUQUA ST
Houston, TX 77045
BRIDENT DDS
Phone:7134347333
Languages: EN
Hours of Operation:M-F 9-6,Sa 8:30-5

4765 FM 1960 RD W
Houston, TX 77069
BRIDENT DENTAL & ORTHODONTICS
Phone:8322530999
Languages: EN
Hours of Operation:M-Sa 10:30-7:30

5357 W BELLFORT ST
Houston, TX 77035
BRIDENT DENTAL ASSOCIATES
Phone:7137233777
Languages: EN
Hours of Operation:MTu 10-6,WTh 11-7,FSa 9-3

☐ Cultural Competence Training
☑ Accepting New Patients
⊘ Not Accepting New Patients
Telemedicine
ADA Accessible
Same Day Walk-in Appt
♥ Healthy Texas Women Provider
24-Hour Pharmacy
DME Pharmacy
Requires Referral
Requires Prior Authorization

If you have questions, please call Community DualCare Aligned (HMO D-SNP) at 1.833.276.8306 or TTY 711, October 1 through March 31, 8:00 am to 8:00 pm, 7 days a week and April 1 through September 30, Monday through Friday, 8:00 am to 8:00 pm. The call is free. For more information, visit **www.communityhealthchoice.org/medicare**.

C. Community DualCare Aligned (HMO D-SNP)'s List of Network Providers / Lista de proveedores de la red

5372 W 34TH ST
Houston, TX 77092
BRIDENT DDS
Phone:7134769400
Languages: EN
Hours of Operation:TuWThF 9-5,Sa 9-3

5700 HWY 6 N
Houston, TX 77084
BRIDENT DDS
Phone:2818560999
Languages: EN
Hours of Operation:M-F 9-6,Sa 8-3

5800 BELLAIRE BLVD
Houston, TX 77081
BRIDENT DENTAL ASSOCIATES
Phone:7136674077
Languages: EN
Hours of Operation:MWF 9-5,TuTh 11-7,Sa 9-3

5819 GULF FWY
Houston, TX 77023
BRIDENT DENTAL ASSOCIATES
Phone:7139235499
Languages: EN
Hours of Operation:MWTh 11-7,Tu 9-7,F 9-5,Sa 9-3

6081 SCOTT ST
Houston, TX 77021
BRIDENT DENTAL & ORTHODONTICS
Phone:7134408999
Languages: EN
Hours of Operation:M 10:30-7:30,TuWTh 9:30-6:30,F 8:30-5:30,Sa 8:30-3

6729 AIRLINE DR
Houston, TX 77076
BRIDENT DENTAL ASSOCIATES
Phone:7135900400
Languages: EN
Hours of Operation:MWF 10-6,TuTh 11-7,Sa 9-3

7071 LAWNDALE ST
Houston, TX 77023
BRIDENT DDS
Phone:7135883600
Languages: EN
Hours of Operation:MTuThF 9-5:30

7750 W BELLFORT ST
Houston, TX 77071
BRIDENT DENTAL & ORTHODONTICS
Phone:8327427745
Languages: EN
Hours of Operation:TuTh 9-6,Sa 8-4:30

8300 BROADWAY ST
Houston, TX 77061
BRIDENT DENTAL ASSOCIATES
Phone:7136413777
Languages: EN
Hours of Operation:M 9-6,TuW 11-7,Th 10:30-6:30,F 9-5,Sa 9-3

8330 LONG POINT RD
Houston, TX 77055
BRIDENT DENTAL ASSOCIATES
Phone:7134614770
Languages: EN
Hours of Operation:MTuTh 11-7,WF 9-5,Sa 9-3

8449 GULF FWY
Houston, TX 77017
BRIDENT DDS
Phone:7136498590
Languages: EN
Hours of Operation:M-F 8-5

8788 TIDWELL RD
Houston, TX 77028
BRIDENT DENTAL & ORTHODONTICS
Phone:7136355868
Languages: EN
Hours of Operation:MW 11-7,TuTh 10-6,F 9-5,Sa 9-3

9426 CULLEN BLVD
Houston, TX 77051
BRIDENT DDS
Phone:7135973200
Languages: EN
Hours of Operation:M-Sa 9-5

9908 BEECHNUT ST
Houston, TX 77036
BRIDENT DDS
Phone:7132717333
Languages: EN
Hours of Operation:MTuTh 10-6,W 9-5,F 11-7,Sa 9-3

Margi, Bhavsar, DDS
1173 EDGEBROOK DR
Houston, TX 77034
BRIDENT DENTAL ASSOCIATES
Phone:7135958888
Languages: EN
Hours of Operation:MWF 9-5,TuTh 10-6,Sa 9-3

12052 EAST FWY
Houston, TX 77029
BRIDENT DENTAL ASSOCIATES
Phone:7134515700
Languages: EN
Hours of Operation:MWF 9-5,TuTh 11-7,Sa 9-3

12589 WESTHEIMER RD
Houston, TX 77077
BRIDENT DENTAL ASSOCIATES
Phone:2815585057
Languages: EN
Hours of Operation:MWF 9-5,TuTh 11-7,Sa 9-3

12626 WOOD-FOREST BLVD
Houston, TX 77015
BRIDENT DENTAL & ORTHODONTICS
Phone:7135900999
Languages: EN
Hours of Operation:M-F 10:30-7:30,Sa 8:30-3:30

12805 CULLEN BLVD
Houston, TX 77047
BRIDENT DDS
Phone:7132647333
Languages: EN
Hours of Operation:M-F 9-5,Sa 9-3

12960 EAST FWY
Houston, TX 77015
BRIDENT DDS PC
Phone:7134533559
Languages: EN
Hours of Operation:MF 8-5,TuWTh 9-6

☐ Capacitación en Competencia Cultural
☑ Se aceptan nuevos pacientes
⃠ No se aceptan nuevos pacientes
Telemedicina
Accesible según la ADA
Visita sin cita previa el mismo día
♥ Proveedor del programa Mujeres Saludables de Texas
Farmacia abierta las 24 horas
Farmacia de equipos médicos duraderos (DME)
Requiere referencia médica
Requiere autorización previa

Si tiene preguntas, llame a Community DualCare Integrated Aligned (HMO D-SNPal 1.833.276.8306 o TTY 711. Del 1 de octubre al 31 de marzo, de 8:00 a. m. a 8:00 p. m., los 7 días de la semana; del 1 de abril al 30 de septiembre, de lunes a viernes, de 8:00 a. m. a 8:00 p. m. La llamada es gratis. Más información: **CommunityHealthChoice.org/medicare.**

C. Community DualCare Aligned (HMO D-SNP)'s List of Network Providers / Lista de proveedores de la red

13327 TOMBALL PKWY
Houston, TX 77086
BRIDENT DENTAL - TOMBALL
Phone:2819403086
Languages: EN
Hours of Operation:M-F 9-6,Sa 8-4:30

1503 LITTLE YORK RD
Houston, TX 77093
BRIDENT DDS
Phone:2814752049
Languages: EN
Hours of Operation:M-F 9-6,Sa 8-3

20 E CROSSTIMBERS ST
Houston, TX 77022
BRIDENT DENTAL & ORTHODONTICS
Phone:7134614770
Languages: EN
Hours of Operation:M 9-6,Tu 11-7,WF 9-5,Th 10-6,Sa 9-3

383 GREENS RD
Houston, TX 77060
BRIDENT DDS
Phone:2818723777
Languages: EN
Hours of Operation:MTuTh 10-6,WF 9-5,Sa 9-3

4407 W FUQUA ST
Houston, TX 77045
BRIDENT DDS
Phone:7134347333
Languages: EN
Hours of Operation:M-F 9-6,Sa 8:30-5

4765 FM 1960 RD W
Houston, TX 77069
BRIDENT DENTAL & ORTHODONTICS
Phone:8322530999
Languages: EN
Hours of Operation:M-Sa 10:30-7:30

5357 W BELLFORT ST
Houston, TX 77035
BRIDENT DENTAL ASSOCIATES
Phone:7137233777
Languages: EN
Hours of Operation:MTu 10-6,WTh 11-7,FSa 9-3

5372 W 34TH ST
Houston, TX 77092
BRIDENT DDS
Phone:7134769400
Languages: EN
Hours of Operation:TuWThF 9-5,Sa 9-3

5700 HWY 6 N
Houston, TX 77084
BRIDENT DDS
Phone:2818560999
Languages: EN
Hours of Operation:M-F 9-6,Sa 8-3

5800 BELLAIRE BLVD
Houston, TX 77081
BRIDENT DENTAL ASSOCIATES
Phone:7136674077
Languages: EN
Hours of Operation:MWF 9-5,TuTh 11-7,Sa 9-3

5819 GULF FWY
Houston, TX 77023
BRIDENT DENTAL ASSOCIATES
Phone:7139235499
Languages: EN
Hours of Operation:MWTh 11-7,Tu 9-7,F 9-5,Sa 9-3

6081 SCOTT ST
Houston, TX 77021
BRIDENT DENTAL & ORTHODONTICS
Phone:7134408999
Languages: EN
Hours of Operation:M 10:30-7:30,TuWTh 9:30-6:30,F 8:30-5:30,Sa 8:30-3

6729 AIRLINE DR
Houston, TX 77076
BRIDENT DENTAL ASSOCIATES
Phone:7135900400
Languages: EN
Hours of Operation:MWF 10-6,TuTh 11-7,Sa 9-3

7071 LAWNDALE ST
Houston, TX 77023
BRIDENT DDS
Phone:7135883600
Languages: EN
Hours of Operation:MTuThF 9-5:30

7750 W BELLFORT ST
Houston, TX 77071
BRIDENT DENTAL & ORTHODONTICS
Phone:8327427745
Languages: EN
Hours of Operation:TuTh 9-6,Sa 8-4:30

8300 BROADWAY ST
Houston, TX 77061
BRIDENT DENTAL ASSOCIATES
Phone:7136413777
Languages: EN
Hours of Operation:M 9-6,TuW 11-7,Th 10:30-6:30,F 9-5,Sa 9-3

8330 LONG POINT RD
Houston, TX 77055
BRIDENT DENTAL ASSOCIATES
Phone:7134614770
Languages: EN
Hours of Operation:MTuTh 11-7,WF 9-5,Sa 9-3

8449 GULF FWY
Houston, TX 77017
BRIDENT DDS
Phone:7136498590
Languages: EN
Hours of Operation:M-F 8-5

8788 TIDWELL RD
Houston, TX 77028
BRIDENT DENTAL & ORTHODONTICS
Phone:7136355868
Languages: EN
Hours of Operation:MW 11-7,TuTh 10-6,F 9-5,Sa 9-3

9426 CULLEN BLVD
Houston, TX 77051
BRIDENT DDS
Phone:7135973200
Languages: EN
Hours of Operation:M-Sa 9-5

☐ Cultural Competence Training
☑ Accepting New Patients
⃠ Not Accepting New Patients
Telemedicine
ADA Accessible
Same Day Walk-in Appt
♥ Healthy Texas Women Provider
24-Hour Pharmacy
DME Pharmacy
Requires Referral
Requires Prior Authorization

If you have questions, please call Community DualCare Aligned (HMO D-SNP) at 1.833.276.8306 or TTY 711, October 1 through March 31, 8:00 am to 8:00 pm, 7 days a week and April 1 through September 30, Monday through Friday, 8:00 am to 8:00 pm. The call is free. For more information, visit **www.communityhealthchoice.org/medicare**.

C. Community DualCare Aligned (HMO D-SNP)'s List of Network Providers / Lista de proveedores de la red

9908 BEECHNUT ST
Houston, TX 77036
BRIDENT DDS
Phone:7132717333
Languages: EN
Hours of Operation:MTuTh 10-6,W 9-5,F 11-7,Sa 9-3

Maricssa, Rogel-Herrera, DDS
12052 EAST FWY
Houston, TX 77029
BRIDENT DENTAL ASSOCIATES
Phone:7134515700
Languages: EN
Hours of Operation:MWF 9-5,TuTh 11-7,Sa 9-3

12626 WOOD-FOREST BLVD
Houston, TX 77015
BRIDENT DENTAL & ORTHODONTICS
Phone:7135900999
Languages: EN
Hours of Operation:M-F 10:30-7:30,Sa 8:30-3:30

4765 FM 1960 RD W
Houston, TX 77069
BRIDENT DENTAL & ORTHODONTICS
Phone:8322530999
Languages: EN
Hours of Operation:M-Sa 10:30-7:30

6081 SCOTT ST
Houston, TX 77021
BRIDENT DENTAL & ORTHODONTICS
Phone:7134408999
Languages: EN
Hours of Operation:M 10:30-7:30,TuWTh 9:30-6:30,F 8:30-5:30,Sa 8:30-3

8788 TIDWELL RD
Houston, TX 77028
BRIDENT DENTAL & ORTHODONTICS
Phone:7136355868
Languages: EN
Hours of Operation:MW 11-7,TuTh 10-6,F 9-5,Sa 9-3

Martin, Yu, DDS
1173 EDGEBROOK DR
Houston, TX 77034
BRIDENT DENTAL ASSOCIATES
Phone:7135958888
Languages: EN
Hours of Operation:MWF 9-5,TuTh 10-6,Sa 9-3

12052 EAST FWY
Houston, TX 77029
BRIDENT DENTAL ASSOCIATES
Phone:7134515700
Languages: EN
Hours of Operation:MWF 9-5,TuTh 11-7,Sa 9-3

12589 WESTHEIMER RD
Houston, TX 77077
BRIDENT DENTAL ASSOCIATES
Phone:2815585057
Languages: EN
Hours of Operation:MWF 9-5,TuTh 11-7,Sa 9-3

12626 WOOD-FOREST BLVD
Houston, TX 77015
BRIDENT DENTAL & ORTHODONTICS
Phone:7135900999
Languages: EN
Hours of Operation:M-F 10:30-7:30,Sa 8:30-3:30

12805 CULLEN BLVD
Houston, TX 77047
BRIDENT DDS
Phone:7132647333
Languages: EN
Hours of Operation:M-F 9-5,Sa 9-3

12960 EAST FWY
Houston, TX 77015
BRIDENT DDS PC
Phone:7134533559
Languages: EN
Hours of Operation:MF 8-5,TuWTh 9-6

13327 TOMBALL PKWY
Houston, TX 77086
BRIDENT DENTAL - TOMBALL
Phone:2819403086
Languages: EN
Hours of Operation:M-F 9-6,Sa 8-4:30

1503 LITTLE YORK RD
Houston, TX 77093
BRIDENT DDS
Phone:2814752049
Languages: EN
Hours of Operation:M-F 9-6,Sa 8-3

20 E CROSSTIMBERS ST
Houston, TX 77022
BRIDENT DENTAL & ORTHODONTICS
Phone:7134614770
Languages: EN
Hours of Operation:M 9-6,Tu 11-7,WF 9-5,Th 10-6,Sa 9-3

383 GREENS RD
Houston, TX 77060
BRIDENT DDS
Phone:2818723777
Languages: EN
Hours of Operation:MTuTh 10-6,WF 9-5,Sa 9-3

4407 W FUQUA ST
Houston, TX 77045
BRIDENT DDS
Phone:7134347333
Languages: EN
Hours of Operation:M-F 9-6,Sa 8:30-5

☐ Capacitación en Competencia Cultural
☑ Se aceptan nuevos pacientes
⊘ No se aceptan nuevos pacientes
Telemedicina
Accesible según la ADA
Visita sin cita previa el mismo día
♥ Proveedor del programa Mujeres Saludables de Texas
Farmacia abierta las 24 horas
Farmacia de equipos médicos duraderos (DME)
Requiere referencia médica
Requiere autorización previa

Si tiene preguntas, llame a Community DualCare Integrated Aligned (HMO D-SNPal 1.833.276.8306 o TTY 711. Del 1 de octubre al 31 de marzo, de 8:00 a. m. a 8:00 p. m., los 7 días de la semana; del 1 de abril al 30 de septiembre, de lunes a viernes, de 8:00 a. m. a 8:00 p. m. La llamada es gratis. Más información: **CommunityHealthChoice.org/medicare.**

C. Community DualCare Aligned (HMO D-SNP)'s List of Network Providers / Lista de proveedores de la red

4765 FM 1960 RD W
Houston, TX 77069
BRIDENT DENTAL & ORTHODONTICS
Phone:8322530999
Languages: EN
Hours of Operation:M-Sa 10:30-7:30

5357 W BELLFORT ST
Houston, TX 77035
BRIDENT DENTAL ASSOCIATES
Phone:7137233777
Languages: EN
Hours of Operation:MTu 10-6,WTh 11-7,FSa 9-3

5372 W 34TH ST
Houston, TX 77092
BRIDENT DDS
Phone:7134769400
Languages: EN
Hours of Operation:TuWThF 9-5,Sa 9-3

5700 HWY 6 N
Houston, TX 77084
BRIDENT DDS
Phone:2818560999
Languages: EN
Hours of Operation:M-F 9-6,Sa 8-3

5800 BELLAIRE BLVD
Houston, TX 77081
BRIDENT DENTAL ASSOCIATES
Phone:7136674077
Languages: EN
Hours of Operation:MWF 9-5,TuTh 11-7,Sa 9-3

5819 GULF FWY
Houston, TX 77023
BRIDENT DENTAL ASSOCIATES
Phone:7139235499
Languages: EN
Hours of Operation:MWTh 11-7,Tu 9-7,F 9-5,Sa 9-3

6081 SCOTT ST
Houston, TX 77021
BRIDENT DENTAL & ORTHODONTICS
Phone:7134408999
Languages: EN
Hours of Operation:M 10:30-7:30,TuWTh 9:30-6:30,F 8:30-5:30,Sa 8:30-3

6729 AIRLINE DR
Houston, TX 77076
BRIDENT DENTAL ASSOCIATES
Phone:7135900400
Languages: EN
Hours of Operation:MWF 10-6,TuTh 11-7,Sa 9-3

7071 LAWNDALE ST
Houston, TX 77023
BRIDENT DDS
Phone:7135883600
Languages: EN
Hours of Operation:MTuThF 9-5:30

7750 W BELLFORT ST
Houston, TX 77071
BRIDENT DENTAL & ORTHODONTICS
Phone:8327427745
Languages: EN
Hours of Operation:TuTh 9-6,Sa 8-4:30

8300 BROADWAY ST
Houston, TX 77061
BRIDENT DENTAL ASSOCIATES
Phone:7136413777
Languages: EN
Hours of Operation:M 9-6,TuW 11-7,Th 10:30-6:30,F 9-5,Sa 9-3

8330 LONG POINT RD
Houston, TX 77055
BRIDENT DENTAL ASSOCIATES
Phone:7134614770
Languages: EN
Hours of Operation:MTuTh 11-7,WF 9-5,Sa 9-3

8449 GULF FWY
Houston, TX 77017
BRIDENT DDS
Phone:7136498590
Languages: EN
Hours of Operation:M-F 8-5

8788 TIDWELL RD
Houston, TX 77028
BRIDENT DENTAL & ORTHODONTICS
Phone:7136355868
Languages: EN
Hours of Operation:MW 11-7,TuTh 10-6,F 9-5,Sa 9-3

9426 CULLEN BLVD
Houston, TX 77051
BRIDENT DDS
Phone:7135973200
Languages: EN
Hours of Operation:M-Sa 9-5

9908 BEECHNUT ST
Houston, TX 77036
BRIDENT DDS
Phone:7132717333
Languages: EN
Hours of Operation:MTuTh 10-6,W 9-5,F 11-7,Sa 9-3

Marwah, Qaba, DMD
9415 MESA DRIVE
Houston, TX 77028
STELLAR DENTAL
Phone:7134706120
Languages: EN
Hours of Operation:M-F 9-5

Meena, Patyal, DMD
1173 EDGEBROOK DR
Houston, TX 77034
BRIDENT DENTAL ASSOCIATES
Phone:7135958888
Languages: EN
Hours of Operation:MWF 9-5,TuTh 10-6,Sa 9-3

12052 EAST FWY
Houston, TX 77029
BRIDENT DENTAL ASSOCIATES
Phone:7134515700
Languages: EN
Hours of Operation:MWF 9-5,TuTh 11-7,Sa 9-3

12589 WESTHEIMER RD
Houston, TX 77077
BRIDENT DENTAL ASSOCIATES
Phone:2815585057
Languages: EN
Hours of Operation:MWF 9-5,TuTh 11-7,Sa 9-3

☐ Cultural Competence Training
☑ Accepting New Patients
⊘ Not Accepting New Patients
Telemedicine
ADA Accessible
Same Day Walk-in Appt
♥ Healthy Texas Women Provider
24-Hour Pharmacy
DME Pharmacy
Requires Referral
Requires Prior Authorization

If you have questions, please call Community DualCare Aligned (HMO D-SNP) at 1.833.276.8306 or TTY 711, October 1 through March 31, 8:00 am to 8:00 pm, 7 days a week and April 1 through September 30, Monday through Friday, 8:00 am to 8:00 pm. The call is free. For more information, visit **www.communityhealthchoice.org/medicare**.

C. Community DualCare Aligned (HMO D-SNP)'s List of Network Providers / Lista de proveedores de la red

12626 WOOD-FOREST BLVD
Houston, TX 77015
BRIDENT DENTAL & ORTHODONTICS
Phone:7135900999
Languages: EN
Hours of Operation:M-F 10:30-7:30,Sa 8:30-3:30

12805 CULLEN BLVD
Houston, TX 77047
BRIDENT DDS
Phone:7132647333
Languages: EN
Hours of Operation:M-F 9-5,Sa 9-3

12960 EAST FWY
Houston, TX 77015
BRIDENT DDS PC
Phone:7134533559
Languages: EN
Hours of Operation:MF 8-5,TuWTh 9-6

13327 TOMBALL PKWY
Houston, TX 77086
BRIDENT DENTAL - TOMBALL
Phone:2819403086
Languages: EN
Hours of Operation:M-F 9-6,Sa 8-4:30

1503 LITTLE YORK RD
Houston, TX 77093
BRIDENT DDS
Phone:2814752049
Languages: EN
Hours of Operation:M-F 9-6,Sa 8-3

20 E CROSSTIMBERS ST
Houston, TX 77022
BRIDENT DENTAL & ORTHODONTICS
Phone:7134614770
Languages: EN
Hours of Operation:M 9-6,Tu 11-7,WF 9-5,Th 10-6,Sa 9-3

383 GREENS RD
Houston, TX 77060
BRIDENT DDS
Phone:2818723777
Languages: EN
Hours of Operation:MTuTh 10-6,WF 9-5,Sa 9-3

4407 W FUQUA ST
Houston, TX 77045
BRIDENT DDS
Phone:7134347333
Languages: EN
Hours of Operation:M-F 9-6,Sa 8:30-5

4765 FM 1960 RD W
Houston, TX 77069
BRIDENT DENTAL & ORTHODONTICS
Phone:8322530999
Languages: EN
Hours of Operation:M-Sa 10:30-7:30

5357 W BELLFORT ST
Houston, TX 77035
BRIDENT DENTAL ASSOCIATES
Phone:7137233777
Languages: EN
Hours of Operation:MTu 10-6,WTh 11-7,FSa 9-3

5372 W 34TH ST
Houston, TX 77092
BRIDENT DDS
Phone:7134769400
Languages: EN
Hours of Operation:TuWThF 9-5,Sa 9-3

5700 HWY 6 N
Houston, TX 77084
BRIDENT DDS
Phone:2818560999
Languages: EN
Hours of Operation:M-F 9-6,Sa 8-3

5800 BELLAIRE BLVD
Houston, TX 77081
BRIDENT DENTAL ASSOCIATES
Phone:7136674077
Languages: EN
Hours of Operation:MWF 9-5,TuTh 11-7,Sa 9-3

5819 GULF FWY
Houston, TX 77023
BRIDENT DENTAL ASSOCIATES
Phone:7139235499
Languages: EN
Hours of Operation:MWTh 11-7,Tu 9-7,F 9-5,Sa 9-3

6081 SCOTT ST
Houston, TX 77021
BRIDENT DENTAL & ORTHODONTICS
Phone:7134408999
Languages: EN
Hours of Operation:M 10:30-7:30,TuWTh 9:30-6:30,F 8:30-5:30,Sa 8:30-3

6729 AIRLINE DR
Houston, TX 77076
BRIDENT DENTAL ASSOCIATES
Phone:7135900400
Languages: EN
Hours of Operation:MWF 10-6,TuTh 11-7,Sa 9-3

7071 LAWNDALE ST
Houston, TX 77023
BRIDENT DDS
Phone:7135883600
Languages: EN
Hours of Operation:MTuThF 9-5:30

7750 W BELLFORT ST
Houston, TX 77071
BRIDENT DENTAL & ORTHODONTICS
Phone:8327427745
Languages: EN
Hours of Operation:TuTh 9-6,Sa 8-4:30

8300 BROADWAY ST
Houston, TX 77061
BRIDENT DENTAL ASSOCIATES
Phone:7136413777
Languages: EN
Hours of Operation:M 9-6,TuW 11-7,Th 10:30-6:30,F 9-5,Sa 9-3

☐ Capacitación en Competencia Cultural
☑ Se aceptan nuevos pacientes
⃠ No se aceptan nuevos pacientes
Telemedicina
Accesible según la ADA
Visita sin cita previa el mismo día
♥ Proveedor del programa Mujeres Saludables de Texas
Farmacia abierta las 24 horas
Farmacia de equipos médicos duraderos (DME)
Requiere referencia médica
Requiere autorización previa

Si tiene preguntas, llame a Community DualCare Integrated Aligned (HMO D-SNPal 1.833.276.8306 o TTY 711. Del 1 de octubre al 31 de marzo, de 8:00 a. m. a 8:00 p. m., los 7 días de la semana; del 1 de abril al 30 de septiembre, de lunes a viernes, de 8:00 a. m. a 8:00 p. m. La llamada es gratis. Más información: **CommunityHealthChoice.org/medicare.**

C. Community DualCare Aligned (HMO D-SNP)'s List of Network Providers / Lista de proveedores de la red

8330 LONG POINT RD
Houston, TX 77055
BRIDENT DENTAL ASSOCIATES
Phone:7134614770
Languages: EN
Hours of Operation:MTuTh 11-7,WF 9-5,Sa 9-3

8449 GULF FWY
Houston, TX 77017
BRIDENT DDS
Phone:7136498590
Languages: EN
Hours of Operation:M-F 8-5

8788 TIDWELL RD
Houston, TX 77028
BRIDENT DENTAL & ORTHODONTICS
Phone:7136355868
Languages: EN
Hours of Operation:MW 11-7,TuTh 10-6,F 9-5,Sa 9-3

9426 CULLEN BLVD
Houston, TX 77051
BRIDENT DDS
Phone:7135973200
Languages: EN
Hours of Operation:M-Sa 9-5

9908 BEECHNUT ST
Houston, TX 77036
BRIDENT DDS
Phone:7132717333
Languages: EN
Hours of Operation:MTuTh 10-6,W 9-5,F 11-7,Sa 9-3

Meha, Patel, DDS
1173 EDGEBROOK DR
Houston, TX 77034
BRIDENT DENTAL ASSOCIATES
Phone:7135958888
Languages: EN
Hours of Operation:MWF 9-5,TuTh 10-6,Sa 9-3

12052 EAST FWY
Houston, TX 77029
BRIDENT DENTAL ASSOCIATES
Phone:7134515700
Languages: EN
Hours of Operation:MWF 9-5,TuTh 11-7,Sa 9-3

12589 WESTHEIMER RD
Houston, TX 77077
BRIDENT DENTAL ASSOCIATES
Phone:2815585057
Languages: EN
Hours of Operation:MWF 9-5,TuTh 11-7,Sa 9-3

12626 WOOD-FOREST BLVD
Houston, TX 77015
BRIDENT DENTAL & ORTHODONTICS
Phone:7135900999
Languages: EN
Hours of Operation:M-F 10:30-7:30,Sa 8:30-3:30

12805 CULLEN BLVD
Houston, TX 77047
BRIDENT DDS
Phone:7132647333
Languages: EN
Hours of Operation:M-F 9-5,Sa 9-3

12960 EAST FWY
Houston, TX 77015
BRIDENT DDS PC
Phone:7134533559
Languages: EN
Hours of Operation:MF 8-5,TuWTh 9-6

13327 TOMBALL PKWY
Houston, TX 77086
BRIDENT DENTAL - TOMBALL
Phone:2819403086
Languages: EN
Hours of Operation:M-F 9-6,Sa 8-4:30

1503 LITTLE YORK RD
Houston, TX 77093
BRIDENT DDS
Phone:2814752049
Languages: EN
Hours of Operation:M-F 9-6,Sa 8-3

20 E CROSSTIMBERS ST
Houston, TX 77022
BRIDENT DENTAL & ORTHODONTICS
Phone:7134614770
Languages: EN
Hours of Operation:M 9-6,Tu 11-7,WF 9-5,Th 10-6,Sa 9-3

383 GREENS RD
Houston, TX 77060
BRIDENT DDS
Phone:2818723777
Languages: EN
Hours of Operation:MTuTh 10-6,WF 9-5,Sa 9-3

4407 W FUQUA ST
Houston, TX 77045
BRIDENT DDS
Phone:7134347333
Languages: EN
Hours of Operation:M-F 9-6,Sa 8:30-5

4765 FM 1960 RD W
Houston, TX 77069
BRIDENT DENTAL & ORTHODONTICS
Phone:8322530999
Languages: EN
Hours of Operation:M-Sa 10:30-7:30

5357 W BELLFORT ST
Houston, TX 77035
BRIDENT DENTAL ASSOCIATES
Phone:7137233777
Languages: EN
Hours of Operation:MTu 10-6,WTh 11-7,FSa 9-3

5372 W 34TH ST
Houston, TX 77092
BRIDENT DDS
Phone:7134769400
Languages: EN
Hours of Operation:TuWThF 9-5,Sa 9-3

5700 HWY 6 N
Houston, TX 77084
BRIDENT DDS
Phone:2818560999
Languages: EN
Hours of Operation:M-F 9-6,Sa 8-3

☐ Cultural Competence Training
☑ Accepting New Patients
⊘ Not Accepting New Patients
Telemedicine
ADA Accessible
Same Day Walk-in Appt
♥ Healthy Texas Women Provider
24-Hour Pharmacy
DME Pharmacy
Requires Referral
Requires Prior Authorization

If you have questions, please call Community DualCare Aligned (HMO D-SNP) at 1.833.276.8306 or TTY 711, October 1 through March 31, 8:00 am to 8:00 pm, 7 days a week and April 1 through September 30, Monday through Friday, 8:00 am to 8:00 pm. The call is free. For more information, visit **www.communityhealthchoice.org/medicare**.

C. Community DualCare Aligned (HMO D-SNP)'s List of Network Providers / Lista de proveedores de la red

5800 BELLAIRE BLVD
Houston, TX 77081
BRIDENT DENTAL ASSOCIATES
Phone:7136674077
Languages: EN
Hours of Operation:MWF 9-5,TuTh 11-7,Sa 9-3

5819 GULF FWY
Houston, TX 77023
BRIDENT DENTAL ASSOCIATES
Phone:7139235499
Languages: EN
Hours of Operation:MWTh 11-7,Tu 9-7,F 9-5,Sa 9-3

6081 SCOTT ST
Houston, TX 77021
BRIDENT DENTAL & ORTHODONTICS
Phone:7134408999
Languages: EN
Hours of Operation:M 10:30-7:30,TuWTh 9:30-6:30,F 8:30-5:30,Sa 8:30-3

6729 AIRLINE DR
Houston, TX 77076
BRIDENT DENTAL ASSOCIATES
Phone:7135900400
Languages: EN
Hours of Operation:MWF 10-6,TuTh 11-7,Sa 9-3

7071 LAWNDALE ST
Houston, TX 77023
BRIDENT DDS
Phone:7135883600
Languages: EN
Hours of Operation:MTuThF 9-5:30

7750 W BELLFORT ST
Houston, TX 77071
BRIDENT DENTAL & ORTHODONTICS
Phone:8327427745
Languages: EN
Hours of Operation:TuTh 9-6,Sa 8-4:30

8300 BROADWAY ST
Houston, TX 77061
BRIDENT DENTAL ASSOCIATES
Phone:7136413777
Languages: EN
Hours of Operation:M 9-6,TuW 11-7,Th 10:30-6:30,F 9-5,Sa 9-3

8330 LONG POINT RD
Houston, TX 77055
BRIDENT DENTAL ASSOCIATES
Phone:7134614770
Languages: EN
Hours of Operation:MTuTh 11-7,WF 9-5,Sa 9-3

8449 GULF FWY
Houston, TX 77017
BRIDENT DDS
Phone:7136498590
Languages: EN
Hours of Operation:M-F 8-5

8788 TIDWELL RD
Houston, TX 77028
BRIDENT DENTAL & ORTHODONTICS
Phone:7136355868
Languages: EN
Hours of Operation:MW 11-7,TuTh 10-6,F 9-5,Sa 9-3

9426 CULLEN BLVD
Houston, TX 77051
BRIDENT DDS
Phone:7135973200
Languages: EN
Hours of Operation:M-Sa 9-5

9908 BEECHNUT ST
Houston, TX 77036
BRIDENT DDS
Phone:7132717333
Languages: EN
Hours of Operation:MTuTh 10-6,W 9-5,F 11-7,Sa 9-3

Michael, Lewis, DDS
1459 WIRT RD
Houston, TX 77055
SOUTHERN DENTAL ASSOCIATED SPR
Phone:7139321045
Languages: EN
Hours of Operation:M-F 8-5

Min Young, An, DMD
1173 EDGEBROOK DR
Houston, TX 77034
BRIDENT DENTAL ASSOCIATES
Phone:7135958888
Languages: EN
Hours of Operation:MWF 9-5,TuTh 10-6,Sa 9-3

12052 EAST FWY
Houston, TX 77029
BRIDENT DENTAL ASSOCIATES
Phone:7134515700
Languages: EN
Hours of Operation:MWF 9-5,TuTh 11-7,Sa 9-3

12589 WESTHEIMER RD
Houston, TX 77077
BRIDENT DENTAL ASSOCIATES
Phone:2815585057
Languages: EN
Hours of Operation:MWF 9-5,TuTh 11-7,Sa 9-3

12626 WOOD-FOREST BLVD
Houston, TX 77015
BRIDENT DENTAL & ORTHODONTICS
Phone:7135900999
Languages: EN
Hours of Operation:M-F 10:30-7:30,Sa 8:30-3:30

12805 CULLEN BLVD
Houston, TX 77047
BRIDENT DDS
Phone:7132647333
Languages: EN
Hours of Operation:M-F 9-5,Sa 9-3

☐ Capacitación en Competencia Cultural
☑ Se aceptan nuevos pacientes
⃠ No se aceptan nuevos pacientes
Telemedicina
Accesible según la ADA
Visita sin cita previa el mismo día
♥ Proveedor del programa Mujeres Saludables de Texas
Farmacia abierta las 24 horas
Farmacia de equipos médicos duraderos (DME)
Requiere referencia médica
Requiere autorización previa

Si tiene preguntas, llame a Community DualCare Integrated Aligned (HMO D-SNPal 1.833.276.8306 o TTY 711. Del 1 de octubre al 31 de marzo, de 8:00 a. m. a 8:00 p. m., los 7 días de la semana; del 1 de abril al 30 de septiembre, de lunes a viernes, de 8:00 a. m. a 8:00 p. m. La llamada es gratis. Más información: **CommunityHealthChoice.org/medicare.**

C. Community DualCare Aligned (HMO D-SNP)'s List of Network Providers / Lista de proveedores de la red

12960 EAST FWY
Houston, TX 77015
BRIDENT DDS PC
Phone:7134533559
Languages: EN
Hours of Operation:MF 8-5,TuWTh 9-6

13327 TOMBALL PKWY
Houston, TX 77086
BRIDENT DENTAL - TOMBALL
Phone:2819403086
Languages: EN
Hours of Operation:M-F 9-6,Sa 8-4:30

1503 LITTLE YORK RD
Houston, TX 77093
BRIDENT DDS
Phone:2814752049
Languages: EN
Hours of Operation:M-F 9-6,Sa 8-3

20 E CROSSTIMBERS ST
Houston, TX 77022
BRIDENT DENTAL & ORTHODONTICS
Phone:7134614770
Languages: EN
Hours of Operation:M 9-6,Tu 11-7,WF 9-5,Th 10-6,Sa 9-3

383 GREENS RD
Houston, TX 77060
BRIDENT DDS
Phone:2818723777
Languages: EN
Hours of Operation:MTuTh 10-6,WF 9-5,Sa 9-3

4407 W FUQUA ST
Houston, TX 77045
BRIDENT DDS
Phone:7134347333
Languages: EN
Hours of Operation:M-F 9-6,Sa 8:30-5

4765 FM 1960 RD W
Houston, TX 77069
BRIDENT DENTAL & ORTHODONTICS
Phone:8322530999
Languages: EN
Hours of Operation:M-Sa 10:30-7:30

5357 W BELLFORT ST
Houston, TX 77035
BRIDENT DENTAL ASSOCIATES
Phone:7137233777
Languages: EN
Hours of Operation:MTu 10-6,WTh 11-7,FSa 9-3

5372 W 34TH ST
Houston, TX 77092
BRIDENT DDS
Phone:7134769400
Languages: EN
Hours of Operation:TuWThF 9-5,Sa 9-3

5700 HWY 6 N
Houston, TX 77084
BRIDENT DDS
Phone:2818560999
Languages: EN
Hours of Operation:M-F 9-6,Sa 8-3

5800 BELLAIRE BLVD
Houston, TX 77081
BRIDENT DENTAL ASSOCIATES
Phone:7136674077
Languages: EN
Hours of Operation:MWF 9-5,TuTh 11-7,Sa 9-3

5819 GULF FWY
Houston, TX 77023
BRIDENT DENTAL ASSOCIATES
Phone:7139235499
Languages: EN
Hours of Operation:MWTh 11-7,Tu 9-7,F 9-5,Sa 9-3

6081 SCOTT ST
Houston, TX 77021
BRIDENT DENTAL & ORTHODONTICS
Phone:7134408999
Languages: EN
Hours of Operation:M 10:30-7:30,TuWTh 9:30-6:30,F 8:30-5:30,Sa 8:30-3

6729 AIRLINE DR
Houston, TX 77076
BRIDENT DENTAL ASSOCIATES
Phone:7135900400
Languages: EN
Hours of Operation:MWF 10-6,TuTh 11-7,Sa 9-3

7071 LAWNDALE ST
Houston, TX 77023
BRIDENT DDS
Phone:7135883600
Languages: EN
Hours of Operation:MTuThF 9-5:30

7750 W BELLFORT ST
Houston, TX 77071
BRIDENT DENTAL & ORTHODONTICS
Phone:8327427745
Languages: EN
Hours of Operation:TuTh 9-6,Sa 8-4:30

8300 BROADWAY ST
Houston, TX 77061
BRIDENT DENTAL ASSOCIATES
Phone:7136413777
Languages: EN
Hours of Operation:M 9-6,TuW 11-7,Th 10:30-6:30,F 9-5,Sa 9-3

8330 LONG POINT RD
Houston, TX 77055
BRIDENT DENTAL ASSOCIATES
Phone:7134614770
Languages: EN
Hours of Operation:MTuTh 11-7,WF 9-5,Sa 9-3

8449 GULF FWY
Houston, TX 77017
BRIDENT DDS
Phone:7136498590
Languages: EN
Hours of Operation:M-F 8-5

8788 TIDWELL RD
Houston, TX 77028
BRIDENT DENTAL & ORTHODONTICS
Phone:7136355868
Languages: EN
Hours of Operation:MW 11-7,TuTh 10-6,F 9-5,Sa 9-3

☐ Cultural Competence Training
☑ Accepting New Patients
⊘ Not Accepting New Patients
Telemedicine
ADA Accessible
Same Day Walk-in Appt
♥ Healthy Texas Women Provider
24-Hour Pharmacy
DME Pharmacy
Requires Referral
Requires Prior Authorization

If you have questions, please call Community DualCare Aligned (HMO D-SNP) at 1.833.276.8306 or TTY 711, October 1 through March 31, 8:00 am to 8:00 pm, 7 days a week and April 1 through September 30, Monday through Friday, 8:00 am to 8:00 pm. The call is free. For more information, visit **www.communityhealthchoice.org/medicare**.

C. Community DualCare Aligned (HMO D-SNP)'s List of Network Providers / Lista de proveedores de la red

9426 CULLEN BLVD
Houston, TX 77051
BRIDENT DDS
Phone:7135973200
Languages: EN
Hours of Operation:M-Sa 9-5

9908 BEECHNUT ST
Houston, TX 77036
BRIDENT DDS
Phone:7132717333
Languages: EN
Hours of Operation:MTuTh 10-6,W 9-5,F 11-7,Sa 9-3

Mina, Gendy, DDS
11939 EASTEX FWY
Houston, TX 77039
TRINITY DENTAL
Phone:2818164825
Languages: EN
Hours of Operation:M-F 9-5

1919 TAYLOR ST
Houston, TX 77007
PEARL DENTISTRY
Phone:7137664389
Languages: EN
Hours of Operation:MTuWTh 9-5,F 9-3

503 MAXEY RD
Houston, TX 77013
TRINITY DENTAL
Phone:8323583710
Languages: EN
Hours of Operation:MTuWTh 9-5,F 9-3

5815 E SAM HOUSTON PKWY N
Houston, TX 77049
TRINITY DENTAL
Phone:2813035096
Languages: EN
Hours of Operation:MTuWTh 9-5,F 9-3

7008 LYONS AVE
Houston, TX 77020
TRINITY DENTAL
Phone:7137660943
Languages: EN
Hours of Operation:M-F 9-5

Mitchell, Rosen, DDS
1173 EDGEBROOK DR
Houston, TX 77034
BRIDENT DENTAL ASSOCIATES
Phone:7135958888
Languages: EN
Hours of Operation:MWF 9-5,TuTh 10-6,Sa 9-3

12052 EAST FWY
Houston, TX 77029
BRIDENT DENTAL ASSOCIATES
Phone:7134515700
Languages: EN
Hours of Operation:MWF 9-5,TuTh 11-7,Sa 9-3

12589 WESTHEIMER RD
Houston, TX 77077
BRIDENT DENTAL ASSOCIATES
Phone:2815585057
Languages: EN
Hours of Operation:MWF 9-5,TuTh 11-7,Sa 9-3

12626 WOOD-FOREST BLVD
Houston, TX 77015
BRIDENT DENTAL & ORTHODONTICS
Phone:7135900999
Languages: EN
Hours of Operation:M-F 10:30-7:30,Sa 8:30-3:30

12805 CULLEN BLVD
Houston, TX 77047
BRIDENT DDS
Phone:7132647333
Languages: EN
Hours of Operation:M-F 9-5,Sa 9-3

12960 EAST FWY
Houston, TX 77015
BRIDENT DDS PC
Phone:7134533559
Languages: EN
Hours of Operation:MF 8-5,TuWTh 9-6

13327 TOMBALL PKWY
Houston, TX 77086
BRIDENT DENTAL - TOMBALL
Phone:2819403086
Languages: EN
Hours of Operation:M-F 9-6,Sa 8-4:30

1503 LITTLE YORK RD
Houston, TX 77093
BRIDENT DDS
Phone:2814752049
Languages: EN
Hours of Operation:M-F 9-6,Sa 8-3

20 E CROSSTIMBERS ST
Houston, TX 77022
BRIDENT DENTAL & ORTHODONTICS
Phone:7134614770
Languages: EN
Hours of Operation:M 9-6,Tu 11-7,WF 9-5,Th 10-6,Sa 9-3

383 GREENS RD
Houston, TX 77060
BRIDENT DDS
Phone:2818723777
Languages: EN
Hours of Operation:MTuTh 10-6,WF 9-5,Sa 9-3

4407 W FUQUA ST
Houston, TX 77045
BRIDENT DDS
Phone:7134347333
Languages: EN
Hours of Operation:M-F 9-6,Sa 8:30-5

4765 FM 1960 RD W
Houston, TX 77069
BRIDENT DENTAL & ORTHODONTICS
Phone:8322530999
Languages: EN
Hours of Operation:M-Sa 10:30-7:30

5357 W BELLFORT ST
Houston, TX 77035
BRIDENT DENTAL ASSOCIATES
Phone:7137233777
Languages: EN
Hours of Operation:MTu 10-6,WTh 11-7,FSa 9-3

☐ Capacitación en Competencia Cultural
☑ Se aceptan nuevos pacientes
⃠ No se aceptan nuevos pacientes
Telemedicina
Accesible según la ADA
Visita sin cita previa el mismo día
♥ Proveedor del programa Mujeres Saludables de Texas
Farmacia abierta las 24 horas
Farmacia de equipos médicos duraderos (DME)
Requiere referencia médica
Requiere autorización previa

Si tiene preguntas, llame a Community DualCare Integrated Aligned (HMO D-SNPal 1.833.276.8306 o TTY 711. Del 1 de octubre al 31 de marzo, de 8:00 a. m. a 8:00 p. m., los 7 días de la semana; del 1 de abril al 30 de septiembre, de lunes a viernes, de 8:00 a. m. a 8:00 p. m. La llamada es gratis. Más información: **CommunityHealthChoice.org/medicare.**

C. Community DualCare Aligned (HMO D-SNP)'s List of Network Providers / Lista de proveedores de la red

5372 W 34TH ST
Houston, TX 77092
BRIDENT DDS
Phone:7134769400
Languages: EN
Hours of Operation:TuWThF 9-5,Sa 9-3

5700 HWY 6 N
Houston, TX 77084
BRIDENT DDS
Phone:2818560999
Languages: EN
Hours of Operation:M-F 9-6,Sa 8-3

5800 BELLAIRE BLVD
Houston, TX 77081
BRIDENT DENTAL ASSOCIATES
Phone:7136674077
Languages: EN
Hours of Operation:MWF 9-5,TuTh 11-7,Sa 9-3

5819 GULF FWY
Houston, TX 77023
BRIDENT DENTAL ASSOCIATES
Phone:7139235499
Languages: EN
Hours of Operation:MWTh 11-7,Tu 9-7,F 9-5,Sa 9-3

6081 SCOTT ST
Houston, TX 77021
BRIDENT DENTAL & ORTHODONTICS
Phone:7134408999
Languages: EN
Hours of Operation:M 10:30-7:30,TuWTh 9:30-6:30,F 8:30-5:30,Sa 8:30-3

6729 AIRLINE DR
Houston, TX 77076
BRIDENT DENTAL ASSOCIATES
Phone:7135900400
Languages: EN
Hours of Operation:MWF 10-6,TuTh 11-7,Sa 9-3

7071 LAWNDALE ST
Houston, TX 77023
BRIDENT DDS
Phone:7135883600
Languages: EN
Hours of Operation:MTuThF 9-5:30

7750 W BELLFORT ST
Houston, TX 77071
BRIDENT DENTAL & ORTHODONTICS
Phone:8327427745
Languages: EN
Hours of Operation:TuTh 9-6,Sa 8-4:30

8300 BROADWAY ST
Houston, TX 77061
BRIDENT DENTAL ASSOCIATES
Phone:7136413777
Languages: EN
Hours of Operation:M 9-6,TuW 11-7,Th 10:30-6:30,F 9-5,Sa 9-3

8330 LONG POINT RD
Houston, TX 77055
BRIDENT DENTAL ASSOCIATES
Phone:7134614770
Languages: EN
Hours of Operation:MTuTh 11-7,WF 9-5,Sa 9-3

8449 GULF FWY
Houston, TX 77017
BRIDENT DDS
Phone:7136498590
Languages: EN
Hours of Operation:M-F 8-5

8788 TIDWELL RD
Houston, TX 77028
BRIDENT DENTAL & ORTHODONTICS
Phone:7136355868
Languages: EN
Hours of Operation:MW 11-7,TuTh 10-6,F 9-5,Sa 9-3

9426 CULLEN BLVD
Houston, TX 77051
BRIDENT DDS
Phone:7135973200
Languages: EN
Hours of Operation:M-Sa 9-5

9908 BEECHNUT ST
Houston, TX 77036
BRIDENT DDS
Phone:7132717333
Languages: EN
Hours of Operation:MTuTh 10-6,W 9-5,F 11-7,Sa 9-3

Mohammad, Methani, DDS
1173 EDGEBROOK DR
Houston, TX 77034
BRIDENT DENTAL ASSOCIATES
Phone:7135958888
Languages: EN
Hours of Operation:MWF 9-5,TuTh 10-6,Sa 9-3

12052 EAST FWY
Houston, TX 77029
BRIDENT DENTAL ASSOCIATES
Phone:7134515700
Languages: EN
Hours of Operation:MWF 9-5,TuTh 11-7,Sa 9-3

12589 WESTHEIMER RD
Houston, TX 77077
BRIDENT DENTAL ASSOCIATES
Phone:2815585057
Languages: EN
Hours of Operation:MWF 9-5,TuTh 11-7,Sa 9-3

12626 WOOD-FOREST BLVD
Houston, TX 77015
BRIDENT DENTAL & ORTHODONTICS
Phone:7135900999
Languages: EN
Hours of Operation:M-F 10:30-7:30,Sa 8:30-3:30

12805 CULLEN BLVD
Houston, TX 77047
BRIDENT DDS
Phone:7132647333
Languages: EN
Hours of Operation:M-F 9-5,Sa 9-3

12960 EAST FWY
Houston, TX 77015
BRIDENT DDS PC
Phone:7134533559
Languages: EN
Hours of Operation:MF 8-5,TuWTh 9-6

☐ Cultural Competence Training
☑ Accepting New Patients
⊘ Not Accepting New Patients
Telemedicine
ADA Accessible
Same Day Walk-in Appt
♥ Healthy Texas Women Provider
24-Hour Pharmacy
DME Pharmacy
Requires Referral
Requires Prior Authorization

If you have questions, please call Community DualCare Aligned (HMO D-SNP) at 1.833.276.8306 or TTY 711, October 1 through March 31, 8:00 am to 8:00 pm, 7 days a week and April 1 through September 30, Monday through Friday, 8:00 am to 8:00 pm. The call is free. For more information, visit **www.communityhealthchoice.org/medicare**.

C. Community DualCare Aligned (HMO D-SNP)'s List of Network Providers / Lista de proveedores de la red

13327 TOMBALL PKWY
Houston, TX 77086
BRIDENT DENTAL - TOMBALL
Phone:2819403086
Languages: EN
Hours of Operation:M-F 9-6,Sa 8-4:30

1503 LITTLE YORK RD
Houston, TX 77093
BRIDENT DDS
Phone:2814752049
Languages: EN
Hours of Operation:M-F 9-6,Sa 8-3

20 E CROSSTIMBERS ST
Houston, TX 77022
BRIDENT DENTAL & ORTHODONTICS
Phone:7134614770
Languages: EN
Hours of Operation:M 9-6,Tu 11-7,WF 9-5,Th 10-6,Sa 9-3

383 GREENS RD
Houston, TX 77060
BRIDENT DDS
Phone:2818723777
Languages: EN
Hours of Operation:MTuTh 10-6,WF 9-5,Sa 9-3

4407 W FUQUA ST
Houston, TX 77045
BRIDENT DDS
Phone:7134347333
Languages: EN
Hours of Operation:M-F 9-6,Sa 8:30-5

4765 FM 1960 RD W
Houston, TX 77069
BRIDENT DENTAL & ORTHODONTICS
Phone:8322530999
Languages: EN
Hours of Operation:M-Sa 10:30-7:30

5357 W BELLFORT ST
Houston, TX 77035
BRIDENT DENTAL ASSOCIATES
Phone:7137233777
Languages: EN
Hours of Operation:MTu 10-6,WTh 11-7,FSa 9-3

5372 W 34TH ST
Houston, TX 77092
BRIDENT DDS
Phone:7134769400
Languages: EN
Hours of Operation:TuWThF 9-5,Sa 9-3

5700 HWY 6 N
Houston, TX 77084
BRIDENT DDS
Phone:2818560999
Languages: EN
Hours of Operation:M-F 9-6,Sa 8-3

5800 BELLAIRE BLVD
Houston, TX 77081
BRIDENT DENTAL ASSOCIATES
Phone:7136674077
Languages: EN
Hours of Operation:MWF 9-5,TuTh 11-7,Sa 9-3

5819 GULF FWY
Houston, TX 77023
BRIDENT DENTAL ASSOCIATES
Phone:7139235499
Languages: EN
Hours of Operation:MWTh 11-7,Tu 9-7,F 9-5,Sa 9-3

6081 SCOTT ST
Houston, TX 77021
BRIDENT DENTAL & ORTHODONTICS
Phone:7134408999
Languages: EN
Hours of Operation:M 10:30-7:30,TuWTh 9:30-6:30,F 8:30-5:30,Sa 8:30-3

6729 AIRLINE DR
Houston, TX 77076
BRIDENT DENTAL ASSOCIATES
Phone:7135900400
Languages: EN
Hours of Operation:MWF 10-6,TuTh 11-7,Sa 9-3

7071 LAWNDALE ST
Houston, TX 77023
BRIDENT DDS
Phone:7135883600
Languages: EN
Hours of Operation:MTuThF 9-5:30

7750 W BELLFORT ST
Houston, TX 77071
BRIDENT DENTAL & ORTHODONTICS
Phone:8327427745
Languages: EN
Hours of Operation:TuTh 9-6,Sa 8-4:30

8300 BROADWAY ST
Houston, TX 77061
BRIDENT DENTAL ASSOCIATES
Phone:7136413777
Languages: EN
Hours of Operation:M 9-6,TuW 11-7,Th 10:30-6:30,F 9-5,Sa 9-3

8330 LONG POINT RD
Houston, TX 77055
BRIDENT DENTAL ASSOCIATES
Phone:7134614770
Languages: EN
Hours of Operation:MTuTh 11-7,WF 9-5,Sa 9-3

8449 GULF FWY
Houston, TX 77017
BRIDENT DDS
Phone:7136498590
Languages: EN
Hours of Operation:M-F 8-5

8788 TIDWELL RD
Houston, TX 77028
BRIDENT DENTAL & ORTHODONTICS
Phone:7136355868
Languages: EN
Hours of Operation:MW 11-7,TuTh 10-6,F 9-5,Sa 9-3

9426 CULLEN BLVD
Houston, TX 77051
BRIDENT DDS
Phone:7135973200
Languages: EN
Hours of Operation:M-Sa 9-5

☐ Capacitación en Competencia Cultural
☑ Se aceptan nuevos pacientes
⃠ No se aceptan nuevos pacientes
Telemedicina
Accesible según la ADA
Visita sin cita previa el mismo día
♥ Proveedor del programa Mujeres Saludables de Texas
Farmacia abierta las 24 horas
Farmacia de equipos médicos duraderos (DME)
Requiere referencia médica
Requiere autorización previa

Si tiene preguntas, llame a Community DualCare Integrated Aligned (HMO D-SNPal 1.833.276.8306 o TTY 711. Del 1 de octubre al 31 de marzo, de 8:00 a. m. a 8:00 p. m., los 7 días de la semana; del 1 de abril al 30 de septiembre, de lunes a viernes, de 8:00 a. m. a 8:00 p. m. La llamada es gratis. Más información: **CommunityHealthChoice.org/medicare.**

C. Community DualCare Aligned (HMO D-SNP)'s List of Network Providers / Lista de proveedores de la red

9908 BEECHNUT ST
Houston, TX 77036
BRIDENT DDS
Phone:7132717333
Languages: EN
Hours of Operation:MTuTh 10-6,W 9-5,F 11-7,Sa 9-3

Mojtaba, Madani, DDS
1173 EDGEBROOK DR
Houston, TX 77034
BRIDENT DENTAL ASSOCIATES
Phone:7135958888
Languages: EN
Hours of Operation:MWF 9-5,TuTh 10-6,Sa 9-3

12052 EAST FWY
Houston, TX 77029
BRIDENT DENTAL ASSOCIATES
Phone:7134515700
Languages: EN
Hours of Operation:MWF 9-5,TuTh 11-7,Sa 9-3

12589 WESTHEIMER RD
Houston, TX 77077
BRIDENT DENTAL ASSOCIATES
Phone:2815585057
Languages: EN
Hours of Operation:MWF 9-5,TuTh 11-7,Sa 9-3

12626 WOOD-FOREST BLVD
Houston, TX 77015
BRIDENT DENTAL & ORTHODONTICS
Phone:7135900999
Languages: EN
Hours of Operation:M-F 10:30-7:30,Sa 8:30-3:30

12805 CULLEN BLVD
Houston, TX 77047
BRIDENT DDS
Phone:7132647333
Languages: EN
Hours of Operation:M-F 9-5,Sa 9-3

12960 EAST FWY
Houston, TX 77015
BRIDENT DDS PC
Phone:7134533559
Languages: EN
Hours of Operation:MF 8-5,TuWTh 9-6

13327 TOMBALL PKWY
Houston, TX 77086
BRIDENT DENTAL - TOMBALL
Phone:2819403086
Languages: EN
Hours of Operation:M-F 9-6,Sa 8-4:30

1503 LITTLE YORK RD
Houston, TX 77093
BRIDENT DDS
Phone:2814752049
Languages: EN
Hours of Operation:M-F 9-6,Sa 8-3

20 E CROSSTIM-BERS ST
Houston, TX 77022
BRIDENT DENTAL & ORTHODONTICS
Phone:7134614770
Languages: EN
Hours of Operation:M 9-6,Tu 11-7,WF 9-5,Th 10-6,Sa 9-3

383 GREENS RD
Houston, TX 77060
BRIDENT DDS
Phone:2818723777
Languages: EN
Hours of Operation:MTuTh 10-6,WF 9-5,Sa 9-3

4407 W FUQUA ST
Houston, TX 77045
BRIDENT DDS
Phone:7134347333
Languages: EN
Hours of Operation:M-F 9-6,Sa 8:30-5

4765 FM 1960 RD W
Houston, TX 77069
BRIDENT DENTAL & ORTHODONTICS
Phone:8322530999
Languages: EN
Hours of Operation:M-Sa 10:30-7:30

5357 W BELLFORT ST
Houston, TX 77035
BRIDENT DENTAL ASSOCIATES
Phone:7137233777
Languages: EN
Hours of Operation:MTu 10-6,WTh 11-7,FSa 9-3

5372 W 34TH ST
Houston, TX 77092
BRIDENT DDS
Phone:7134769400
Languages: EN
Hours of Operation:TuWThF 9-5,Sa 9-3

5700 HWY 6 N
Houston, TX 77084
BRIDENT DDS
Phone:2818560999
Languages: EN
Hours of Operation:M-F 9-6,Sa 8-3

5800 BELLAIRE BLVD
Houston, TX 77081
BRIDENT DENTAL ASSOCIATES
Phone:7136674077
Languages: EN
Hours of Operation:MWF 9-5,TuTh 11-7,Sa 9-3

5819 GULF FWY
Houston, TX 77023
BRIDENT DENTAL ASSOCIATES
Phone:7139235499
Languages: EN
Hours of Operation:MWTh 11-7,Tu 9-7,F 9-5,Sa 9-3

6081 SCOTT ST
Houston, TX 77021
BRIDENT DENTAL & ORTHODONTICS
Phone:7134408999
Languages: EN
Hours of Operation:M 10:30-7:30,TuWTh 9:30-6:30,F 8:30-5:30,Sa 8:30-3

6729 AIRLINE DR
Houston, TX 77076
BRIDENT DENTAL ASSOCIATES
Phone:7135900400
Languages: EN
Hours of Operation:MWF 10-6,TuTh 11-7,Sa 9-3

☐ Cultural Competence Training
☑ Accepting New Patients
⊘ Not Accepting New Patients
Telemedicine
ADA Accessible
Same Day Walk-in Appt
♥ Healthy Texas Women Provider
24-Hour Pharmacy
DME Pharmacy
Requires Referral
Requires Prior Authorization

If you have questions, please call Community DualCare Aligned (HMO D-SNP) at 1.833.276.8306 or TTY 711, October 1 through March 31, 8:00 am to 8:00 pm, 7 days a week and April 1 through September 30, Monday through Friday, 8:00 am to 8:00 pm. The call is free. For more information, visit **www.communityhealthchoice.org/medicare**.

C. Community DualCare Aligned (HMO D-SNP)'s List of Network Providers / Lista de proveedores de la red

7071 LAWNDALE ST
Houston, TX 77023
BRIDENT DDS
Phone:7135883600
Languages: EN
Hours of Operation:MTuThF 9-5:30

7750 W BELLFORT ST
Houston, TX 77071
BRIDENT DENTAL & ORTHODONTICS
Phone:8327427745
Languages: EN
Hours of Operation:TuTh 9-6,Sa 8-4:30

8300 BROADWAY ST
Houston, TX 77061
BRIDENT DENTAL ASSOCIATES
Phone:7136413777
Languages: EN
Hours of Operation:M 9-6,TuW 11-7,Th 10:30-6:30,F 9-5,Sa 9-3

8330 LONG POINT RD
Houston, TX 77055
BRIDENT DENTAL ASSOCIATES
Phone:7134614770
Languages: EN
Hours of Operation:MTuTh 11-7,WF 9-5,Sa 9-3

8449 GULF FWY
Houston, TX 77017
BRIDENT DDS
Phone:7136498590
Languages: EN
Hours of Operation:M-F 8-5

8788 TIDWELL RD
Houston, TX 77028
BRIDENT DENTAL & ORTHODONTICS
Phone:7136355868
Languages: EN
Hours of Operation:MW 11-7,TuTh 10-6,F 9-5,Sa 9-3

9426 CULLEN BLVD
Houston, TX 77051
BRIDENT DDS
Phone:7135973200
Languages: EN
Hours of Operation:M-Sa 9-5

9908 BEECHNUT ST
Houston, TX 77036
BRIDENT DDS
Phone:7132717333
Languages: EN
Hours of Operation:MTuTh 10-6,W 9-5,F 11-7,Sa 9-3

Mostafa, Madani, DDS
1173 EDGEBROOK DR
Houston, TX 77034
BRIDENT DENTAL ASSOCIATES
Phone:7135958888
Languages: EN
Hours of Operation:MWF 9-5,TuTh 10-6,Sa 9-3

12052 EAST FWY
Houston, TX 77029
BRIDENT DENTAL ASSOCIATES
Phone:7134515700
Languages: EN
Hours of Operation:MWF 9-5,TuTh 11-7,Sa 9-3

12589 WESTHEIMER RD
Houston, TX 77077
BRIDENT DENTAL ASSOCIATES
Phone:2815585057
Languages: EN
Hours of Operation:MWF 9-5,TuTh 11-7,Sa 9-3

12626 WOOD-FOREST BLVD
Houston, TX 77015
BRIDENT DENTAL & ORTHODONTICS
Phone:7135900999
Languages: EN
Hours of Operation:M-F 10:30-7:30,Sa 8:30-3:30

12805 CULLEN BLVD
Houston, TX 77047
BRIDENT DDS
Phone:7132647333
Languages: EN
Hours of Operation:M-F 9-5,Sa 9-3

12960 EAST FWY
Houston, TX 77015
BRIDENT DDS PC
Phone:7134533559
Languages: EN
Hours of Operation:MF 8-5,TuWTh 9-6

13327 TOMBALL PKWY
Houston, TX 77086
BRIDENT DENTAL - TOMBALL
Phone:2819403086
Languages: EN
Hours of Operation:M-F 9-6,Sa 8-4:30

1503 LITTLE YORK RD
Houston, TX 77093
BRIDENT DDS
Phone:2814752049
Languages: EN
Hours of Operation:M-F 9-6,Sa 8-3

20 E CROSSTIMBERS ST
Houston, TX 77022
BRIDENT DENTAL & ORTHODONTICS
Phone:7134614770
Languages: EN
Hours of Operation:M 9-6,Tu 11-7,WF 9-5,Th 10-6,Sa 9-3

383 GREENS RD
Houston, TX 77060
BRIDENT DDS
Phone:2818723777
Languages: EN
Hours of Operation:MTuTh 10-6,WF 9-5,Sa 9-3

4407 W FUQUA ST
Houston, TX 77045
BRIDENT DDS
Phone:7134347333
Languages: EN
Hours of Operation:M-F 9-6,Sa 8:30-5

☐ Capacitación en Competencia Cultural
☑ Se aceptan nuevos pacientes
⃠ No se aceptan nuevos pacientes
Telemedicina
Accesible según la ADA
Visita sin cita previa el mismo día
♥ Proveedor del programa Mujeres Saludables de Texas
Farmacia abierta las 24 horas
Farmacia de equipos médicos duraderos (DME)
Requiere referencia médica
Requiere autorización previa

Si tiene preguntas, llame a Community DualCare Integrated Aligned (HMO D-SNPal 1.833.276.8306 o TTY 711. Del 1 de octubre al 31 de marzo, de 8:00 a. m. a 8:00 p. m., los 7 días de la semana; del 1 de abril al 30 de septiembre, de lunes a viernes, de 8:00 a. m. a 8:00 p. m. La llamada es gratis. Más información: **CommunityHealthChoice.org/medicare.**

C. Community DualCare Aligned (HMO D-SNP)'s List of Network Providers / Lista de proveedores de la red

4765 FM 1960 RD W
Houston, TX 77069
BRIDENT DENTAL & ORTHODONTICS
Phone:8322530999
Languages: EN
Hours of Operation:M-Sa 10:30-7:30

5357 W BELLFORT ST
Houston, TX 77035
BRIDENT DENTAL ASSOCIATES
Phone:7137233777
Languages: EN
Hours of Operation:MTu 10-6,WTh 11-7,FSa 9-3

5372 W 34TH ST
Houston, TX 77092
BRIDENT DDS
Phone:7134769400
Languages: EN
Hours of Operation:TuWThF 9-5,Sa 9-3

5700 HWY 6 N
Houston, TX 77084
BRIDENT DDS
Phone:2818560999
Languages: EN
Hours of Operation:M-F 9-6,Sa 8-3

5800 BELLAIRE BLVD
Houston, TX 77081
BRIDENT DENTAL ASSOCIATES
Phone:7136674077
Languages: EN
Hours of Operation:MWF 9-5,TuTh 11-7,Sa 9-3

5819 GULF FWY
Houston, TX 77023
BRIDENT DENTAL ASSOCIATES
Phone:7139235499
Languages: EN
Hours of Operation:MWTh 11-7,Tu 9-7,F 9-5,Sa 9-3

6081 SCOTT ST
Houston, TX 77021
BRIDENT DENTAL & ORTHODONTICS
Phone:7134408999
Languages: EN
Hours of Operation:M 10:30-7:30,TuWTh 9:30-6:30,F 8:30-5:30,Sa 8:30-3

6729 AIRLINE DR
Houston, TX 77076
BRIDENT DENTAL ASSOCIATES
Phone:7135900400
Languages: EN
Hours of Operation:MWF 10-6,TuTh 11-7,Sa 9-3

7071 LAWNDALE ST
Houston, TX 77023
BRIDENT DDS
Phone:7135883600
Languages: EN
Hours of Operation:MTuThF 9-5:30

7750 W BELLFORT ST
Houston, TX 77071
BRIDENT DENTAL & ORTHODONTICS
Phone:8327427745
Languages: EN
Hours of Operation:TuTh 9-6,Sa 8-4:30

8300 BROADWAY ST
Houston, TX 77061
BRIDENT DENTAL ASSOCIATES
Phone:7136413777
Languages: EN
Hours of Operation:M 9-6,TuW 11-7,Th 10:30-6:30,F 9-5,Sa 9-3

8330 LONG POINT RD
Houston, TX 77055
BRIDENT DENTAL ASSOCIATES
Phone:7134614770
Languages: EN
Hours of Operation:MTuTh 11-7,WF 9-5,Sa 9-3

8449 GULF FWY
Houston, TX 77017
BRIDENT DDS
Phone:7136498590
Languages: EN
Hours of Operation:M-F 8-5

8788 TIDWELL RD
Houston, TX 77028
BRIDENT DENTAL & ORTHODONTICS
Phone:7136355868
Languages: EN
Hours of Operation:MW 11-7,TuTh 10-6,F 9-5,Sa 9-3

9426 CULLEN BLVD
Houston, TX 77051
BRIDENT DDS
Phone:7135973200
Languages: EN
Hours of Operation:M-Sa 9-5

9908 BEECHNUT ST
Houston, TX 77036
BRIDENT DDS
Phone:7132717333
Languages: EN
Hours of Operation:MTuTh 10-6,W 9-5,F 11-7,Sa 9-3

Mudher, Al Mudhafar, DMD
1173 EDGEBROOK DR
Houston, TX 77034
BRIDENT DENTAL ASSOCIATES
Phone:7135958888
Languages: EN
Hours of Operation:MWF 9-5,TuTh 10-6,Sa 9-3

12052 EAST FWY
Houston, TX 77029
BRIDENT DENTAL ASSOCIATES
Phone:7134515700
Languages: EN
Hours of Operation:MWF 9-5,TuTh 11-7,Sa 9-3

12589 WESTHEIMER RD
Houston, TX 77077
BRIDENT DENTAL ASSOCIATES
Phone:2815585057
Languages: EN
Hours of Operation:MWF 9-5,TuTh 11-7,Sa 9-3

☐ Cultural Competence Training
☑ Accepting New Patients
⊘ Not Accepting New Patients
Telemedicine
ADA Accessible
Same Day Walk-in Appt
♥ Healthy Texas Women Provider
24-Hour Pharmacy
DME Pharmacy
Requires Referral
Requires Prior Authorization

If you have questions, please call Community DualCare Aligned (HMO D-SNP) at 1.833.276.8306 or TTY 711, October 1 through March 31, 8:00 am to 8:00 pm, 7 days a week and April 1 through September 30, Monday through Friday, 8:00 am to 8:00 pm. The call is free. For more information, visit **www.communityhealthchoice.org/medicare**.

C. Community DualCare Aligned (HMO D-SNP)'s List of Network Providers / Lista de proveedores de la red

12626 WOOD-FOREST BLVD
Houston, TX 77015
BRIDENT DENTAL & ORTHODONTICS
Phone:7135900999
Languages: EN
Hours of Operation:M-F 10:30-7:30,Sa 8:30-3:30

12805 CULLEN BLVD
Houston, TX 77047
BRIDENT DDS
Phone:7132647333
Languages: EN
Hours of Operation:M-F 9-5,Sa 9-3

12960 EAST FWY
Houston, TX 77015
BRIDENT DDS PC
Phone:7134533559
Languages: EN
Hours of Operation:MF 8-5,TuWTh 9-6

13327 TOMBALL PKWY
Houston, TX 77086
BRIDENT DENTAL - TOMBALL
Phone:2819403086
Languages: EN
Hours of Operation:M-F 9-6,Sa 8-4:30

1503 LITTLE YORK RD
Houston, TX 77093
BRIDENT DDS
Phone:2814752049
Languages: EN
Hours of Operation:M-F 9-6,Sa 8-3

20 E CROSSTIMBERS ST
Houston, TX 77022
BRIDENT DENTAL & ORTHODONTICS
Phone:7134614770
Languages: EN
Hours of Operation:M 9-6,Tu 11-7,WF 9-5,Th 10-6,Sa 9-3

383 GREENS RD
Houston, TX 77060
BRIDENT DDS
Phone:2818723777
Languages: EN
Hours of Operation:MTuTh 10-6,WF 9-5,Sa 9-3

4407 W FUQUA ST
Houston, TX 77045
BRIDENT DDS
Phone:7134347333
Languages: EN
Hours of Operation:M-F 9-6,Sa 8:30-5

4765 FM 1960 RD W
Houston, TX 77069
BRIDENT DENTAL & ORTHODONTICS
Phone:8322530999
Languages: EN
Hours of Operation:M-Sa 10:30-7:30

5357 W BELLFORT ST
Houston, TX 77035
BRIDENT DENTAL ASSOCIATES
Phone:7137233777
Languages: EN
Hours of Operation:MTu 10-6,WTh 11-7,FSa 9-3

5372 W 34TH ST
Houston, TX 77092
BRIDENT DDS
Phone:7134769400
Languages: EN
Hours of Operation:TuWThF 9-5,Sa 9-3

5700 HWY 6 N
Houston, TX 77084
BRIDENT DDS
Phone:2818560999
Languages: EN
Hours of Operation:M-F 9-6,Sa 8-3

5800 BELLAIRE BLVD
Houston, TX 77081
BRIDENT DENTAL ASSOCIATES
Phone:7136674077
Languages: EN
Hours of Operation:MWF 9-5,TuTh 11-7,Sa 9-3

5819 GULF FWY
Houston, TX 77023
BRIDENT DENTAL ASSOCIATES
Phone:7139235499
Languages: EN
Hours of Operation:MWTh 11-7,Tu 9-7,F 9-5,Sa 9-3

6081 SCOTT ST
Houston, TX 77021
BRIDENT DENTAL & ORTHODONTICS
Phone:7134408999
Languages: EN
Hours of Operation:M 10:30-7:30,TuWTh 9:30-6:30,F 8:30-5:30,Sa 8:30-3

6729 AIRLINE DR
Houston, TX 77076
BRIDENT DENTAL ASSOCIATES
Phone:7135900400
Languages: EN
Hours of Operation:MWF 10-6,TuTh 11-7,Sa 9-3

7071 LAWNDALE ST
Houston, TX 77023
BRIDENT DDS
Phone:7135883600
Languages: EN
Hours of Operation:MTuThF 9-5:30

7750 W BELLFORT ST
Houston, TX 77071
BRIDENT DENTAL & ORTHODONTICS
Phone:8327427745
Languages: EN
Hours of Operation:TuTh 9-6,Sa 8-4:30

8300 BROADWAY ST
Houston, TX 77061
BRIDENT DENTAL ASSOCIATES
Phone:7136413777
Languages: EN
Hours of Operation:M 9-6,TuW 11-7,Th 10:30-6:30,F 9-5,Sa 9-3

☐ Capacitación en Competencia Cultural
☑ Se aceptan nuevos pacientes
⃠ No se aceptan nuevos pacientes
Telemedicina
Accesible según la ADA
Visita sin cita previa el mismo día
♥ Proveedor del programa Mujeres Saludables de Texas
Farmacia abierta las 24 horas
Farmacia de equipos médicos duraderos (DME)
Requiere referencia médica
Requiere autorización previa

Si tiene preguntas, llame a Community DualCare Integrated Aligned (HMO D-SNPal 1.833.276.8306 o TTY 711. Del 1 de octubre al 31 de marzo, de 8:00 a. m. a 8:00 p. m., los 7 días de la semana; del 1 de abril al 30 de septiembre, de lunes a viernes, de 8:00 a. m. a 8:00 p. m. La llamada es gratis. Más información: **CommunityHealthChoice.org/medicare.**

C. Community DualCare Aligned (HMO D-SNP)'s List of Network Providers / Lista de proveedores de la red

8330 LONG POINT RD
Houston, TX 77055
BRIDENT DENTAL ASSOCIATES
Phone:7134614770
Languages: EN
Hours of Operation:MTuTh 11-7,WF 9-5,Sa 9-3

8449 GULF FWY
Houston, TX 77017
BRIDENT DDS
Phone:7136498590
Languages: EN
Hours of Operation:M-F 8-5

8788 TIDWELL RD
Houston, TX 77028
BRIDENT DENTAL & ORTHODONTICS
Phone:7136355868
Languages: EN
Hours of Operation:MW 11-7,TuTh 10-6,F 9-5,Sa 9-3

9426 CULLEN BLVD
Houston, TX 77051
BRIDENT DDS
Phone:7135973200
Languages: EN
Hours of Operation:M-Sa 9-5

9908 BEECHNUT ST
Houston, TX 77036
BRIDENT DDS
Phone:7132717333
Languages: EN
Hours of Operation:MTuTh 10-6,W 9-5,F 11-7,Sa 9-3

Muna, Mohammed, DDS
2400 AUGUSTA DR
Houston, TX 77057
SNOW TREE DENTAL
Phone:8324643368
Languages: EN
Hours of Operation:M-F 9-5,Sa 9-3

Nadia, Tahvilian, DDS
1173 EDGEBROOK DR
Houston, TX 77034
BRIDENT DENTAL ASSOCIATES
Phone:7135958888
Languages: EN
Hours of Operation:MWF 9-5,TuTh 10-6,Sa 9-3

12052 EAST FWY
Houston, TX 77029
BRIDENT DENTAL ASSOCIATES
Phone:7134515700
Languages: EN
Hours of Operation:MWF 9-5,TuTh 11-7,Sa 9-3

12589 WESTHEIMER RD
Houston, TX 77077
BRIDENT DENTAL ASSOCIATES
Phone:2815585057
Languages: EN
Hours of Operation:MWF 9-5,TuTh 11-7,Sa 9-3

12626 WOOD-FOREST BLVD
Houston, TX 77015
BRIDENT DENTAL & ORTHODONTICS
Phone:7135900999
Languages: EN
Hours of Operation:M-F 10:30-7:30,Sa 8:30-3:30

12805 CULLEN BLVD
Houston, TX 77047
BRIDENT DDS
Phone:7132647333
Languages: EN
Hours of Operation:M-F 9-5,Sa 9-3

12960 EAST FWY
Houston, TX 77015
BRIDENT DDS PC
Phone:7134533559
Languages: EN
Hours of Operation:MF 8-5,TuWTh 9-6

13327 TOMBALL PKWY
Houston, TX 77086
BRIDENT DENTAL - TOMBALL
Phone:2819403086
Languages: EN
Hours of Operation:M-F 9-6,Sa 8-4:30

1503 LITTLE YORK RD
Houston, TX 77093
BRIDENT DDS
Phone:2814752049
Languages: EN
Hours of Operation:M-F 9-6,Sa 8-3

20 E CROSSTIMBERS ST
Houston, TX 77022
BRIDENT DENTAL & ORTHODONTICS
Phone:7134614770
Languages: EN
Hours of Operation:M 9-6,Tu 11-7,WF 9-5,Th 10-6,Sa 9-3

383 GREENS RD
Houston, TX 77060
BRIDENT DDS
Phone:2818723777
Languages: EN
Hours of Operation:MTuTh 10-6,WF 9-5,Sa 9-3

4407 W FUQUA ST
Houston, TX 77045
BRIDENT DDS
Phone:7134347333
Languages: EN
Hours of Operation:M-F 9-6,Sa 8:30-5

4765 FM 1960 RD W
Houston, TX 77069
BRIDENT DENTAL & ORTHODONTICS
Phone:8322530999
Languages: EN
Hours of Operation:M-Sa 10:30-7:30

5357 W BELLFORT ST
Houston, TX 77035
BRIDENT DENTAL ASSOCIATES
Phone:7137233777
Languages: EN
Hours of Operation:MTu 10-6,WTh 11-7,FSa 9-3

☐ Cultural Competence Training
☑ Accepting New Patients
⊘ Not Accepting New Patients
Telemedicine
ADA Accessible
Same Day Walk-in Appt
♥ Healthy Texas Women Provider
24-Hour Pharmacy
DME Pharmacy
Requires Referral
Requires Prior Authorization

If you have questions, please call Community DualCare Aligned (HMO D-SNP) at 1.833.276.8306 or TTY 711, October 1 through March 31, 8:00 am to 8:00 pm, 7 days a week and April 1 through September 30, Monday through Friday, 8:00 am to 8:00 pm. The call is free. For more information, visit **www.communityhealthchoice.org/medicare**.

C. Community DualCare Aligned (HMO D-SNP)'s List of Network Providers / Lista de proveedores de la red

5372 W 34TH ST
Houston, TX 77092
BRIDENT DDS
Phone:7134769400
Languages: EN
Hours of Operation:TuWThF 9-5,Sa 9-3

5700 HWY 6 N
Houston, TX 77084
BRIDENT DDS
Phone:2818560999
Languages: EN
Hours of Operation:M-F 9-6,Sa 8-3

5800 BELLAIRE BLVD
Houston, TX 77081
BRIDENT DENTAL ASSOCIATES
Phone:7136674077
Languages: EN
Hours of Operation:MWF 9-5,TuTh 11-7,Sa 9-3

5819 GULF FWY
Houston, TX 77023
BRIDENT DENTAL ASSOCIATES
Phone:7139235499
Languages: EN
Hours of Operation:MWTh 11-7,Tu 9-7,F 9-5,Sa 9-3

6081 SCOTT ST
Houston, TX 77021
BRIDENT DENTAL & ORTHODONTICS
Phone:7134408999
Languages: EN
Hours of Operation:M 10:30-7:30,TuWTh 9:30-6:30,F 8:30-5:30,Sa 8:30-3

6729 AIRLINE DR
Houston, TX 77076
BRIDENT DENTAL ASSOCIATES
Phone:7135900400
Languages: EN
Hours of Operation:MWF 10-6,TuTh 11-7,Sa 9-3

7071 LAWNDALE ST
Houston, TX 77023
BRIDENT DDS
Phone:7135883600
Languages: EN
Hours of Operation:MTuThF 9-5:30

7750 W BELLFORT ST
Houston, TX 77071
BRIDENT DENTAL & ORTHODONTICS
Phone:8327427745
Languages: EN
Hours of Operation:TuTh 9-6,Sa 8-4:30

8300 BROADWAY ST
Houston, TX 77061
BRIDENT DENTAL ASSOCIATES
Phone:7136413777
Languages: EN
Hours of Operation:M 9-6,TuW 11-7,Th 10:30-6:30,F 9-5,Sa 9-3

8330 LONG POINT RD
Houston, TX 77055
BRIDENT DENTAL ASSOCIATES
Phone:7134614770
Languages: EN
Hours of Operation:MTuTh 11-7,WF 9-5,Sa 9-3

8449 GULF FWY
Houston, TX 77017
BRIDENT DDS
Phone:7136498590
Languages: EN
Hours of Operation:M-F 8-5

8788 TIDWELL RD
Houston, TX 77028
BRIDENT DENTAL & ORTHODONTICS
Phone:7136355868
Languages: EN
Hours of Operation:MW 11-7,TuTh 10-6,F 9-5,Sa 9-3

9426 CULLEN BLVD
Houston, TX 77051
BRIDENT DDS
Phone:7135973200
Languages: EN
Hours of Operation:M-Sa 9-5

9908 BEECHNUT ST
Houston, TX 77036
BRIDENT DDS
Phone:7132717333
Languages: EN
Hours of Operation:MTuTh 10-6,W 9-5,F 11-7,Sa 9-3

Nakul, Rathi, DDS
13319 EAST FWY
Houston, TX 77015
HI DENTAL CARE
Phone:7134513333
Languages: EN
Hours of Operation:M-F 10-7,Sa 9-4

Nancy, Hernandez, DDS
13940 BONHAM ST
Houston, TX 77015
LEGACY COMMUNITY HEALTH SERVIC
Phone:8325485000
Languages: EN
Hours of Operation:M-F 8-4

1415 CALIFORNIA ST
Houston, TX 77006
LEGACY COMMUNITY HEALTH - CALI
Phone:8325485000
Languages: EN
Hours of Operation:M-F 8-4

3811 LYONS AVE
Houston, TX 77020
LEGACY COMMUNITY HEALTH SERVIC
Phone:8325485000
Languages: EN
Hours of Operation:M-F 8-4

6500 ROOKIN ST
Houston, TX 77074
LEGACY COMMUNITY HEALTH - ROOK
Phone:8325485000
Languages: EN
Hours of Operation:M-F 8-5

Narayana, Enuganti, DDS
1173 EDGEBROOK DR
Houston, TX 77034
BRIDENT DENTAL ASSOCIATES
Phone:7135958888
Languages: EN
Hours of Operation:MWF 9-5,TuTh 10-6,Sa 9-3

☐ Capacitación en Competencia Cultural
☑ Se aceptan nuevos pacientes
⃠ No se aceptan nuevos pacientes
Telemedicina
Accesible según la ADA
Visita sin cita previa el mismo día
♥ Proveedor del programa Mujeres Saludables de Texas
Farmacia abierta las 24 horas
Farmacia de equipos médicos duraderos (DME)
Requiere referencia médica
Requiere autorización previa

Si tiene preguntas, llame a Community DualCare Integrated Aligned (HMO D-SNPal 1.833.276.8306 o TTY 711. Del 1 de octubre al 31 de marzo, de 8:00 a. m. a 8:00 p. m., los 7 días de la semana; del 1 de abril al 30 de septiembre, de lunes a viernes, de 8:00 a. m. a 8:00 p. m. La llamada es gratis. Más información: **CommunityHealthChoice.org/medicare.**

C. Community DualCare Aligned (HMO D-SNP)'s List of Network Providers / Lista de proveedores de la red

12052 EAST FWY
Houston, TX 77029
BRIDENT DENTAL ASSOCIATES
Phone:7134515700
Languages: EN
Hours of Operation:MWF 9-5,TuTh 11-7,Sa 9-3

12589 WESTHEIMER RD
Houston, TX 77077
BRIDENT DENTAL ASSOCIATES
Phone:2815585057
Languages: EN
Hours of Operation:MWF 9-5,TuTh 11-7,Sa 9-3

12626 WOOD-FOREST BLVD
Houston, TX 77015
BRIDENT DENTAL & ORTHODONTICS
Phone:7135900999
Languages: EN
Hours of Operation:M-F 10:30-7:30,Sa 8:30-3:30

12805 CULLEN BLVD
Houston, TX 77047
BRIDENT DDS
Phone:7132647333
Languages: EN
Hours of Operation:M-F 9-5,Sa 9-3

12960 EAST FWY
Houston, TX 77015
BRIDENT DDS PC
Phone:7134533559
Languages: EN
Hours of Operation:MF 8-5,TuWTh 9-6

13327 TOMBALL PKWY
Houston, TX 77086
BRIDENT DENTAL - TOMBALL
Phone:2819403086
Languages: EN
Hours of Operation:M-F 9-6,Sa 8-4:30

1503 LITTLE YORK RD
Houston, TX 77093
BRIDENT DDS
Phone:2814752049
Languages: EN
Hours of Operation:M-F 9-6,Sa 8-3

20 E CROSSTIM-BERS ST
Houston, TX 77022
BRIDENT DENTAL & ORTHODONTICS
Phone:7134614770
Languages: EN
Hours of Operation:M 9-6,Tu 11-7,WF 9-5,Th 10-6,Sa 9-3

383 GREENS RD
Houston, TX 77060
BRIDENT DDS
Phone:2818723777
Languages: EN
Hours of Operation:MTuTh 10-6,WF 9-5,Sa 9-3

4407 W FUQUA ST
Houston, TX 77045
BRIDENT DDS
Phone:7134347333
Languages: EN
Hours of Operation:M-F 9-6,Sa 8:30-5

4765 FM 1960 RD W
Houston, TX 77069
BRIDENT DENTAL & ORTHODONTICS
Phone:8322530999
Languages: EN
Hours of Operation:M-Sa 10:30-7:30

5357 W BELLFORT ST
Houston, TX 77035
BRIDENT DENTAL ASSOCIATES
Phone:7137233777
Languages: EN
Hours of Operation:MTu 10-6,WTh 11-7,FSa 9-3

5372 W 34TH ST
Houston, TX 77092
BRIDENT DDS
Phone:7134769400
Languages: EN
Hours of Operation:TuWThF 9-5,Sa 9-3

5700 HWY 6 N
Houston, TX 77084
BRIDENT DDS
Phone:2818560999
Languages: EN
Hours of Operation:M-F 9-6,Sa 8-3

5800 BELLAIRE BLVD
Houston, TX 77081
BRIDENT DENTAL ASSOCIATES
Phone:7136674077
Languages: EN
Hours of Operation:MWF 9-5,TuTh 11-7,Sa 9-3

5819 GULF FWY
Houston, TX 77023
BRIDENT DENTAL ASSOCIATES
Phone:7139235499
Languages: EN
Hours of Operation:MWTh 11-7,Tu 9-7,F 9-5,Sa 9-3

6081 SCOTT ST
Houston, TX 77021
BRIDENT DENTAL & ORTHODONTICS
Phone:7134408999
Languages: EN
Hours of Operation:M 10:30-7:30,TuWTh 9:30-6:30,F 8:30-5:30,Sa 8:30-3

6729 AIRLINE DR
Houston, TX 77076
BRIDENT DENTAL ASSOCIATES
Phone:7135900400
Languages: EN
Hours of Operation:MWF 10-6,TuTh 11-7,Sa 9-3

7071 LAWNDALE ST
Houston, TX 77023
BRIDENT DDS
Phone:7135883600
Languages: EN
Hours of Operation:MTuThF 9-5:30

7750 W BELLFORT ST
Houston, TX 77071
BRIDENT DENTAL & ORTHODONTICS
Phone:8327427745
Languages: EN
Hours of Operation:TuTh 9-6,Sa 8-4:30

☐ Cultural Competence Training
☑ Accepting New Patients
⊘ Not Accepting New Patients
Telemedicine
ADA Accessible
Same Day Walk-in Appt
♥ Healthy Texas Women Provider
24-Hour Pharmacy
DME Pharmacy
Requires Referral
Requires Prior Authorization

If you have questions, please call Community DualCare Aligned (HMO D-SNP) at 1.833.276.8306 or TTY 711, October 1 through March 31, 8:00 am to 8:00 pm, 7 days a week and April 1 through September 30, Monday through Friday, 8:00 am to 8:00 pm. The call is free. For more information, visit **www.communityhealthchoice.org/medicare**.

C. Community DualCare Aligned (HMO D-SNP)'s List of Network Providers / Lista de proveedores de la red

8300 BROADWAY ST
Houston, TX 77061
BRIDENT DENTAL ASSOCIATES
Phone:7136413777
Languages: EN
Hours of Operation:M 9-6,TuW 11-7,Th 10:30-6:30,F 9-5,Sa 9-3

8330 LONG POINT RD
Houston, TX 77055
BRIDENT DENTAL ASSOCIATES
Phone:7134614770
Languages: EN
Hours of Operation:MTuTh 11-7,WF 9-5,Sa 9-3

8449 GULF FWY
Houston, TX 77017
BRIDENT DDS
Phone:7136498590
Languages: EN
Hours of Operation:M-F 8-5

8788 TIDWELL RD
Houston, TX 77028
BRIDENT DENTAL & ORTHODONTICS
Phone:7136355868
Languages: EN
Hours of Operation:MW 11-7,TuTh 10-6,F 9-5,Sa 9-3

9426 CULLEN BLVD
Houston, TX 77051
BRIDENT DDS
Phone:7135973200
Languages: EN
Hours of Operation:M-Sa 9-5

9908 BEECHNUT ST
Houston, TX 77036
BRIDENT DDS
Phone:7132717333
Languages: EN
Hours of Operation:MTuTh 10-6,W 9-5,F 11-7,Sa 9-3

Nawar, Aljanabi, DMD
1173 EDGEBROOK DR
Houston, TX 77034
BRIDENT DENTAL ASSOCIATES
Phone:7135958888
Languages: EN
Hours of Operation:MWF 9-5,TuTh 10-6,Sa 9-3

12052 EAST FWY
Houston, TX 77029
BRIDENT DENTAL ASSOCIATES
Phone:7134515700
Languages: EN
Hours of Operation:MWF 9-5,TuTh 11-7,Sa 9-3

12589 WESTHEIMER RD
Houston, TX 77077
BRIDENT DENTAL ASSOCIATES
Phone:2815585057
Languages: EN
Hours of Operation:MWF 9-5,TuTh 11-7,Sa 9-3

12626 WOOD-FOREST BLVD
Houston, TX 77015
BRIDENT DENTAL & ORTHODONTICS
Phone:7135900999
Languages: EN
Hours of Operation:M-F 10:30-7:30,Sa 8:30-3:30

12805 CULLEN BLVD
Houston, TX 77047
BRIDENT DDS
Phone:7132647333
Languages: EN
Hours of Operation:M-F 9-5,Sa 9-3

12960 EAST FWY
Houston, TX 77015
BRIDENT DDS PC
Phone:7134533559
Languages: EN
Hours of Operation:MF 8-5,TuWTh 9-6

13327 TOMBALL PKWY
Houston, TX 77086
BRIDENT DENTAL - TOMBALL
Phone:2819403086
Languages: EN
Hours of Operation:M-F 9-6,Sa 8-4:30

1503 LITTLE YORK RD
Houston, TX 77093
BRIDENT DDS
Phone:2814752049
Languages: EN
Hours of Operation:M-F 9-6,Sa 8-3

20 E CROSSTIM-BERS ST
Houston, TX 77022
BRIDENT DENTAL & ORTHODONTICS
Phone:7134614770
Languages: EN
Hours of Operation:M 9-6,Tu 11-7,WF 9-5,Th 10-6,Sa 9-3

383 GREENS RD
Houston, TX 77060
BRIDENT DDS
Phone:2818723777
Languages: EN
Hours of Operation:MTuTh 10-6,WF 9-5,Sa 9-3

4407 W FUQUA ST
Houston, TX 77045
BRIDENT DDS
Phone:7134347333
Languages: EN
Hours of Operation:M-F 9-6,Sa 8:30-5

4765 FM 1960 RD W
Houston, TX 77069
BRIDENT DENTAL & ORTHODONTICS
Phone:8322530999
Languages: EN
Hours of Operation:M-Sa 10:30-7:30

5357 W BELLFORT ST
Houston, TX 77035
BRIDENT DENTAL ASSOCIATES
Phone:7137233777
Languages: EN
Hours of Operation:MTu 10-6,WTh 11-7,FSa 9-3

5372 W 34TH ST
Houston, TX 77092
BRIDENT DDS
Phone:7134769400
Languages: EN
Hours of Operation:TuWThF 9-5,Sa 9-3

☐ Capacitación en Competencia Cultural
☑ Se aceptan nuevos pacientes
⃠ No se aceptan nuevos pacientes
Telemedicina
Accesible según la ADA
Visita sin cita previa el mismo día
♥ Proveedor del programa Mujeres Saludables de Texas
Farmacia abierta las 24 horas
Farmacia de equipos médicos duraderos (DME)
Requiere referencia médica
Requiere autorización previa

Si tiene preguntas, llame a Community DualCare Integrated Aligned (HMO D-SNPal 1.833.276.8306 o TTY 711. Del 1 de octubre al 31 de marzo, de 8:00 a. m. a 8:00 p. m., los 7 días de la semana; del 1 de abril al 30 de septiembre, de lunes a viernes, de 8:00 a. m. a 8:00 p. m. La llamada es gratis. Más información: **CommunityHealthChoice.org/medicare.**

C. Community DualCare Aligned (HMO D-SNP)'s List of Network Providers / Lista de proveedores de la red

5700 HWY 6 N
Houston, TX 77084
BRIDENT DDS
Phone:2818560999
Languages: EN
Hours of Operation:M-F 9-6,Sa 8-3

5800 BELLAIRE BLVD
Houston, TX 77081
BRIDENT DENTAL ASSOCIATES
Phone:7136674077
Languages: EN
Hours of Operation:MWF 9-5,TuTh 11-7,Sa 9-3

5819 GULF FWY
Houston, TX 77023
BRIDENT DENTAL ASSOCIATES
Phone:7139235499
Languages: EN
Hours of Operation:MWTh 11-7,Tu 9-7,F 9-5,Sa 9-3

6081 SCOTT ST
Houston, TX 77021
BRIDENT DENTAL & ORTHODONTICS
Phone:7134408999
Languages: EN
Hours of Operation:M 10:30-7:30,TuWTh 9:30-6:30,F 8:30-5:30,Sa 8:30-3

6729 AIRLINE DR
Houston, TX 77076
BRIDENT DENTAL ASSOCIATES
Phone:7135900400
Languages: EN
Hours of Operation:MWF 10-6,TuTh 11-7,Sa 9-3

7071 LAWNDALE ST
Houston, TX 77023
BRIDENT DDS
Phone:7135883600
Languages: EN
Hours of Operation:MTuThF 9-5:30

7750 W BELLFORT ST
Houston, TX 77071
BRIDENT DENTAL & ORTHODONTICS
Phone:8327427745
Languages: EN
Hours of Operation:TuTh 9-6,Sa 8-4:30

8300 BROADWAY ST
Houston, TX 77061
BRIDENT DENTAL ASSOCIATES
Phone:7136413777
Languages: EN
Hours of Operation:M 9-6,TuW 11-7,Th 10:30-6:30,F 9-5,Sa 9-3

8330 LONG POINT RD
Houston, TX 77055
BRIDENT DENTAL ASSOCIATES
Phone:7134614770
Languages: EN
Hours of Operation:MTuTh 11-7,WF 9-5,Sa 9-3

8449 GULF FWY
Houston, TX 77017
BRIDENT DDS
Phone:7136498590
Languages: EN
Hours of Operation:M-F 8-5

8788 TIDWELL RD
Houston, TX 77028
BRIDENT DENTAL & ORTHODONTICS
Phone:7136355868
Languages: EN
Hours of Operation:MW 11-7,TuTh 10-6,F 9-5,Sa 9-3

9426 CULLEN BLVD
Houston, TX 77051
BRIDENT DDS
Phone:7135973200
Languages: EN
Hours of Operation:M-Sa 9-5

9908 BEECHNUT ST
Houston, TX 77036
BRIDENT DDS
Phone:7132717333
Languages: EN
Hours of Operation:MTuTh 10-6,W 9-5,F 11-7,Sa 9-3

Neelima, Cherukumalli, DMD
1173 EDGEBROOK DR
Houston, TX 77034
BRIDENT DENTAL ASSOCIATES
Phone:7135958888
Languages: EN
Hours of Operation:MWF 9-5,TuTh 10-6,Sa 9-3

12052 EAST FWY
Houston, TX 77029
BRIDENT DENTAL ASSOCIATES
Phone:7134515700
Languages: EN
Hours of Operation:MWF 9-5,TuTh 11-7,Sa 9-3

12589 WESTHEIMER RD
Houston, TX 77077
BRIDENT DENTAL ASSOCIATES
Phone:2815585057
Languages: EN
Hours of Operation:MWF 9-5,TuTh 11-7,Sa 9-3

12626 WOOD-FOREST BLVD
Houston, TX 77015
BRIDENT DENTAL & ORTHODONTICS
Phone:7135900999
Languages: EN
Hours of Operation:M-F 10:30-7:30,Sa 8:30-3:30

12805 CULLEN BLVD
Houston, TX 77047
BRIDENT DDS
Phone:7132647333
Languages: EN
Hours of Operation:M-F 9-5,Sa 9-3

12960 EAST FWY
Houston, TX 77015
BRIDENT DDS PC
Phone:7134533559
Languages: EN
Hours of Operation:MF 8-5,TuWTh 9-6

13327 TOMBALL PKWY
Houston, TX 77086
BRIDENT DENTAL - TOMBALL
Phone:2819403086
Languages: EN
Hours of Operation:M-F 9-6,Sa 8-4:30

☐ Cultural Competence Training
☑ Accepting New Patients
⊘ Not Accepting New Patients
Telemedicine
ADA Accessible
Same Day Walk-in Appt
♥ Healthy Texas Women Provider
24-Hour Pharmacy
DME Pharmacy
Requires Referral
Requires Prior Authorization

If you have questions, please call Community DualCare Aligned (HMO D-SNP) at 1.833.276.8306 or TTY 711, October 1 through March 31, 8:00 am to 8:00 pm, 7 days a week and April 1 through September 30, Monday through Friday, 8:00 am to 8:00 pm. The call is free. For more information, visit **www.communityhealthchoice.org/medicare**.

C. Community DualCare Aligned (HMO D-SNP)'s List of Network Providers / Lista de proveedores de la red

1503 LITTLE YORK RD
Houston, TX 77093
BRIDENT DDS
Phone:2814752049
Languages: EN
Hours of Operation:M-F 9-6,Sa 8-3

20 E CROSSTIMBERS ST
Houston, TX 77022
BRIDENT DENTAL & ORTHODONTICS
Phone:7134614770
Languages: EN
Hours of Operation:M 9-6,Tu 11-7,WF 9-5,Th 10-6,Sa 9-3

383 GREENS RD
Houston, TX 77060
BRIDENT DDS
Phone:2818723777
Languages: EN
Hours of Operation:MTuTh 10-6,WF 9-5,Sa 9-3

4407 W FUQUA ST
Houston, TX 77045
BRIDENT DDS
Phone:7134347333
Languages: EN
Hours of Operation:M-F 9-6,Sa 8:30-5

4765 FM 1960 RD W
Houston, TX 77069
BRIDENT DENTAL & ORTHODONTICS
Phone:8322530999
Languages: EN
Hours of Operation:M-Sa 10:30-7:30

5357 W BELLFORT ST
Houston, TX 77035
BRIDENT DENTAL ASSOCIATES
Phone:7137233777
Languages: EN
Hours of Operation:MTu 10-6,WTh 11-7,FSa 9-3

5372 W 34TH ST
Houston, TX 77092
BRIDENT DDS
Phone:7134769400
Languages: EN
Hours of Operation:TuWThF 9-5,Sa 9-3

5700 HWY 6 N
Houston, TX 77084
BRIDENT DDS
Phone:2818560999
Languages: EN
Hours of Operation:M-F 9-6,Sa 8-3

5800 BELLAIRE BLVD
Houston, TX 77081
BRIDENT DENTAL ASSOCIATES
Phone:7136674077
Languages: EN
Hours of Operation:MWF 9-5,TuTh 11-7,Sa 9-3

5819 GULF FWY
Houston, TX 77023
BRIDENT DENTAL ASSOCIATES
Phone:7139235499
Languages: EN
Hours of Operation:MWTh 11-7,Tu 9-7,F 9-5,Sa 9-3

6081 SCOTT ST
Houston, TX 77021
BRIDENT DENTAL & ORTHODONTICS
Phone:7134408999
Languages: EN
Hours of Operation:M 10:30-7:30,TuWTh 9:30-6:30,F 8:30-5:30,Sa 8:30-3

6729 AIRLINE DR
Houston, TX 77076
BRIDENT DENTAL ASSOCIATES
Phone:7135900400
Languages: EN
Hours of Operation:MWF 10-6,TuTh 11-7,Sa 9-3

7071 LAWNDALE ST
Houston, TX 77023
BRIDENT DDS
Phone:7135883600
Languages: EN
Hours of Operation:MTuThF 9-5:30

7750 W BELLFORT ST
Houston, TX 77071
BRIDENT DENTAL & ORTHODONTICS
Phone:8327427745
Languages: EN
Hours of Operation:TuTh 9-6,Sa 8-4:30

8300 BROADWAY ST
Houston, TX 77061
BRIDENT DENTAL ASSOCIATES
Phone:7136413777
Languages: EN
Hours of Operation:M 9-6,TuW 11-7,Th 10:30-6:30,F 9-5,Sa 9-3

8330 LONG POINT RD
Houston, TX 77055
BRIDENT DENTAL ASSOCIATES
Phone:7134614770
Languages: EN
Hours of Operation:MTuTh 11-7,WF 9-5,Sa 9-3

8449 GULF FWY
Houston, TX 77017
BRIDENT DDS
Phone:7136498590
Languages: EN
Hours of Operation:M-F 8-5

8788 TIDWELL RD
Houston, TX 77028
BRIDENT DENTAL & ORTHODONTICS
Phone:7136355868
Languages: EN
Hours of Operation:MW 11-7,TuTh 10-6,F 9-5,Sa 9-3

9426 CULLEN BLVD
Houston, TX 77051
BRIDENT DDS
Phone:7135973200
Languages: EN
Hours of Operation:M-Sa 9-5

☐ Capacitación en Competencia Cultural
☑ Se aceptan nuevos pacientes
⃠ No se aceptan nuevos pacientes
Telemedicina
Accesible según la ADA
Visita sin cita previa el mismo día
♥ Proveedor del programa Mujeres Saludables de Texas
Farmacia abierta las 24 horas
Farmacia de equipos médicos duraderos (DME)
Requiere referencia médica
Requiere autorización previa

Si tiene preguntas, llame a Community DualCare Integrated Aligned (HMO D-SNPal 1.833.276.8306 o TTY 711. Del 1 de octubre al 31 de marzo, de 8:00 a. m. a 8:00 p. m., los 7 días de la semana; del 1 de abril al 30 de septiembre, de lunes a viernes, de 8:00 a. m. a 8:00 p. m. La llamada es gratis. Más información: **CommunityHealthChoice.org/medicare.**

C. Community DualCare Aligned (HMO D-SNP)'s List of Network Providers / Lista de proveedores de la red

9908 BEECHNUT ST
Houston, TX 77036
BRIDENT DDS
Phone:7132717333
Languages: EN
Hours of Operation:MTuTh 10-6,W 9-5,F 11-7,Sa 9-3

Neema, Pokhrel, DMD
1173 EDGEBROOK DR
Houston, TX 77034
BRIDENT DENTAL ASSOCIATES
Phone:7135958888
Languages: EN
Hours of Operation:MWF 9-5,TuTh 10-6,Sa 9-3

12052 EAST FWY
Houston, TX 77029
BRIDENT DENTAL ASSOCIATES
Phone:7134515700
Languages: EN
Hours of Operation:MWF 9-5,TuTh 11-7,Sa 9-3

12589 WESTHEIMER RD
Houston, TX 77077
BRIDENT DENTAL ASSOCIATES
Phone:2815585057
Languages: EN
Hours of Operation:MWF 9-5,TuTh 11-7,Sa 9-3

12626 WOOD-FOREST BLVD
Houston, TX 77015
BRIDENT DENTAL & ORTHODONTICS
Phone:7135900999
Languages: EN
Hours of Operation:M-F 10:30-7:30,Sa 8:30-3:30

12805 CULLEN BLVD
Houston, TX 77047
BRIDENT DDS
Phone:7132647333
Languages: EN
Hours of Operation:M-F 9-5,Sa 9-3

12960 EAST FWY
Houston, TX 77015
BRIDENT DDS PC
Phone:7134533559
Languages: EN
Hours of Operation:MF 8-5,TuWTh 9-6

13327 TOMBALL PKWY
Houston, TX 77086
BRIDENT DENTAL - TOMBALL
Phone:2819403086
Languages: EN
Hours of Operation:M-F 9-6,Sa 8-4:30

1503 LITTLE YORK RD
Houston, TX 77093
BRIDENT DDS
Phone:2814752049
Languages: EN
Hours of Operation:M-F 9-6,Sa 8-3

20 E CROSSTIM-BERS ST
Houston, TX 77022
BRIDENT DENTAL & ORTHODONTICS
Phone:7134614770
Languages: EN
Hours of Operation:M 9-6,Tu 11-7,WF 9-5,Th 10-6,Sa 9-3

383 GREENS RD
Houston, TX 77060
BRIDENT DDS
Phone:2818723777
Languages: EN
Hours of Operation:MTuTh 10-6,WF 9-5,Sa 9-3

4407 W FUQUA ST
Houston, TX 77045
BRIDENT DDS
Phone:7134347333
Languages: EN
Hours of Operation:M-F 9-6,Sa 8:30-5

4765 FM 1960 RD W
Houston, TX 77069
BRIDENT DENTAL & ORTHODONTICS
Phone:8322530999
Languages: EN
Hours of Operation:M-Sa 10:30-7:30

5357 W BELLFORT ST
Houston, TX 77035
BRIDENT DENTAL ASSOCIATES
Phone:7137233777
Languages: EN
Hours of Operation:MTu 10-6,WTh 11-7,FSa 9-3

5372 W 34TH ST
Houston, TX 77092
BRIDENT DDS
Phone:7134769400
Languages: EN
Hours of Operation:TuWThF 9-5,Sa 9-3

5700 HWY 6 N
Houston, TX 77084
BRIDENT DDS
Phone:2818560999
Languages: EN
Hours of Operation:M-F 9-6,Sa 8-3

5800 BELLAIRE BLVD
Houston, TX 77081
BRIDENT DENTAL ASSOCIATES
Phone:7136674077
Languages: EN
Hours of Operation:MWF 9-5,TuTh 11-7,Sa 9-3

5819 GULF FWY
Houston, TX 77023
BRIDENT DENTAL ASSOCIATES
Phone:7139235499
Languages: EN
Hours of Operation:MWTh 11-7,Tu 9-7,F 9-5,Sa 9-3

6081 SCOTT ST
Houston, TX 77021
BRIDENT DENTAL & ORTHODONTICS
Phone:7134408999
Languages: EN
Hours of Operation:M 10:30-7:30,TuWTh 9:30-6:30,F 8:30-5:30,Sa 8:30-3

6729 AIRLINE DR
Houston, TX 77076
BRIDENT DENTAL ASSOCIATES
Phone:7135900400
Languages: EN
Hours of Operation:MWF 10-6,TuTh 11-7,Sa 9-3

☐ Cultural Competence Training
☑ Accepting New Patients
⊘ Not Accepting New Patients
Telemedicine
ADA Accessible
Same Day Walk-in Appt
♥ Healthy Texas Women Provider
24-Hour Pharmacy
DME Pharmacy
Requires Referral
Requires Prior Authorization

If you have questions, please call Community DualCare Aligned (HMO D-SNP) at 1.833.276.8306 or TTY 711, October 1 through March 31, 8:00 am to 8:00 pm, 7 days a week and April 1 through September 30, Monday through Friday, 8:00 am to 8:00 pm. The call is free. For more information, visit **www.communityhealthchoice.org/medicare**.

C. Community DualCare Aligned (HMO D-SNP)'s List of Network Providers / Lista de proveedores de la red

7071 LAWNDALE ST
Houston, TX 77023
BRIDENT DDS
Phone:7135883600
Languages: EN
Hours of Operation:MTuThF 9-5:30

7750 W BELLFORT ST
Houston, TX 77071
BRIDENT DENTAL & ORTHODONTICS
Phone:8327427745
Languages: EN
Hours of Operation:TuTh 9-6,Sa 8-4:30

8300 BROADWAY ST
Houston, TX 77061
BRIDENT DENTAL ASSOCIATES
Phone:7136413777
Languages: EN
Hours of Operation:M 9-6,TuW 11-7,Th 10:30-6:30,F 9-5,Sa 9-3

8330 LONG POINT RD
Houston, TX 77055
BRIDENT DENTAL ASSOCIATES
Phone:7134614770
Languages: EN
Hours of Operation:MTuTh 11-7,WF 9-5,Sa 9-3

8449 GULF FWY
Houston, TX 77017
BRIDENT DDS
Phone:7136498590
Languages: EN
Hours of Operation:M-F 8-5

8788 TIDWELL RD
Houston, TX 77028
BRIDENT DENTAL & ORTHODONTICS
Phone:7136355868
Languages: EN
Hours of Operation:MW 11-7,TuTh 10-6,F 9-5,Sa 9-3

9426 CULLEN BLVD
Houston, TX 77051
BRIDENT DDS
Phone:7135973200
Languages: EN
Hours of Operation:M-Sa 9-5

9908 BEECHNUT ST
Houston, TX 77036
BRIDENT DDS
Phone:7132717333
Languages: EN
Hours of Operation:MTuTh 10-6,W 9-5,F 11-7,Sa 9-3

Olagoke, Masha, DDS
8000 S GESSNER RD
Houston, TX 77036
TRUE SMILES FAMILY AND COSMETI
Phone:2816669912
Languages: EN
Hours of Operation:M 9-5,Tu 9-3,W 11-7,ThF 10-2,Sa 9-2

Olusegun, Alonge, DDS
13151 BISSONNET ST
Houston, TX 77099
REGAL DENTAL CENTER
Phone:2814981600
Languages: EN
Hours of Operation:MTuThF 9-2,W 9-5

Osagiemwangbon, Omoirawua, DDS
1173 EDGEBROOK DR
Houston, TX 77034
BRIDENT DENTAL ASSOCIATES
Phone:7135958888
Languages: EN
Hours of Operation:MWF 9-5,TuTh 10-6,Sa 9-3

12052 EAST FWY
Houston, TX 77029
BRIDENT DENTAL ASSOCIATES
Phone:7134515700
Languages: EN
Hours of Operation:MWF 9-5,TuTh 11-7,Sa 9-3

12589 WESTHEIMER RD
Houston, TX 77077
BRIDENT DENTAL ASSOCIATES
Phone:2815585057
Languages: EN
Hours of Operation:MWF 9-5,TuTh 11-7,Sa 9-3

12626 WOOD-FOREST BLVD
Houston, TX 77015
BRIDENT DENTAL & ORTHODONTICS
Phone:7135900999
Languages: EN
Hours of Operation:M-F 10:30-7:30,Sa 8:30-3:30

12805 CULLEN BLVD
Houston, TX 77047
BRIDENT DDS
Phone:7132647333
Languages: EN
Hours of Operation:M-F 9-5,Sa 9-3

12960 EAST FWY
Houston, TX 77015
BRIDENT DDS PC
Phone:7134533559
Languages: EN
Hours of Operation:MF 8-5,TuWTh 9-6

13327 TOMBALL PKWY
Houston, TX 77086
BRIDENT DENTAL - TOMBALL
Phone:2819403086
Languages: EN
Hours of Operation:M-F 9-6,Sa 8-4:30

1503 LITTLE YORK RD
Houston, TX 77093
BRIDENT DDS
Phone:2814752049
Languages: EN
Hours of Operation:M-F 9-6,Sa 8-3

20 E CROSSTIMBERS ST
Houston, TX 77022
BRIDENT DENTAL & ORTHODONTICS
Phone:7134614770
Languages: EN
Hours of Operation:M 9-6,Tu 11-7,WF 9-5,Th 10-6,Sa 9-3

☐ Capacitación en Competencia Cultural
☑ Se aceptan nuevos pacientes
⊘ No se aceptan nuevos pacientes
Telemedicina
Accesible según la ADA
Visita sin cita previa el mismo día
♥ Proveedor del programa Mujeres Saludables de Texas
Farmacia abierta las 24 horas
Farmacia de equipos médicos duraderos (DME)
Requiere referencia médica
Requiere autorización previa

Si tiene preguntas, llame a Community DualCare Integrated Aligned (HMO D-SNPal 1.833.276.8306 o TTY 711. Del 1 de octubre al 31 de marzo, de 8:00 a. m. a 8:00 p. m., los 7 días de la semana; del 1 de abril al 30 de septiembre, de lunes a viernes, de 8:00 a. m. a 8:00 p. m. La llamada es gratis. Más información: **CommunityHealthChoice.org/medicare.**

C. Community DualCare Aligned (HMO D-SNP)'s List of Network Providers / Lista de proveedores de la red

383 GREENS RD
Houston, TX 77060
BRIDENT DDS
Phone:2818723777
Languages: EN
Hours of Operation:MTuTh 10-6,WF 9-5,Sa 9-3

4407 W FUQUA ST
Houston, TX 77045
BRIDENT DDS
Phone:7134347333
Languages: EN
Hours of Operation:M-F 9-6,Sa 8:30-5

4765 FM 1960 RD W
Houston, TX 77069
BRIDENT DENTAL & ORTHODONTICS
Phone:8322530999
Languages: EN
Hours of Operation:M-Sa 10:30-7:30

5357 W BELLFORT ST
Houston, TX 77035
BRIDENT DENTAL ASSOCIATES
Phone:7137233777
Languages: EN
Hours of Operation:MTu 10-6,WTh 11-7,FSa 9-3

5372 W 34TH ST
Houston, TX 77092
BRIDENT DDS
Phone:7134769400
Languages: EN
Hours of Operation:TuWThF 9-5,Sa 9-3

5700 HWY 6 N
Houston, TX 77084
BRIDENT DDS
Phone:2818560999
Languages: EN
Hours of Operation:M-F 9-6,Sa 8-3

5800 BELLAIRE BLVD
Houston, TX 77081
BRIDENT DENTAL ASSOCIATES
Phone:7136674077
Languages: EN
Hours of Operation:MWF 9-5,TuTh 11-7,Sa 9-3

5819 GULF FWY
Houston, TX 77023
BRIDENT DENTAL ASSOCIATES
Phone:7139235499
Languages: EN
Hours of Operation:MWTh 11-7,Tu 9-7,F 9-5,Sa 9-3

6081 SCOTT ST
Houston, TX 77021
BRIDENT DENTAL & ORTHODONTICS
Phone:7134408999
Languages: EN
Hours of Operation:M 10:30-7:30,TuWTh 9:30-6:30,F 8:30-5:30,Sa 8:30-3

6729 AIRLINE DR
Houston, TX 77076
BRIDENT DENTAL ASSOCIATES
Phone:7135900400
Languages: EN
Hours of Operation:MWF 10-6,TuTh 11-7,Sa 9-3

7071 LAWNDALE ST
Houston, TX 77023
BRIDENT DDS
Phone:7135883600
Languages: EN
Hours of Operation:MTuThF 9-5:30

7750 W BELLFORT ST
Houston, TX 77071
BRIDENT DENTAL & ORTHODONTICS
Phone:8327427745
Languages: EN
Hours of Operation:TuTh 9-6,Sa 8-4:30

8300 BROADWAY ST
Houston, TX 77061
BRIDENT DENTAL ASSOCIATES
Phone:7136413777
Languages: EN
Hours of Operation:M 9-6,TuW 11-7,Th 10:30-6:30,F 9-5,Sa 9-3

8330 LONG POINT RD
Houston, TX 77055
BRIDENT DENTAL ASSOCIATES
Phone:7134614770
Languages: EN
Hours of Operation:MTuTh 11-7,WF 9-5,Sa 9-3

8449 GULF FWY
Houston, TX 77017
BRIDENT DDS
Phone:7136498590
Languages: EN
Hours of Operation:M-F 8-5

8788 TIDWELL RD
Houston, TX 77028
BRIDENT DENTAL & ORTHODONTICS
Phone:7136355868
Languages: EN
Hours of Operation:MW 11-7,TuTh 10-6,F 9-5,Sa 9-3

9426 CULLEN BLVD
Houston, TX 77051
BRIDENT DDS
Phone:7135973200
Languages: EN
Hours of Operation:M-Sa 9-5

9908 BEECHNUT ST
Houston, TX 77036
BRIDENT DDS
Phone:7132717333
Languages: EN
Hours of Operation:MTuTh 10-6,W 9-5,F 11-7,Sa 9-3

Paul, Hung, DDS
1173 EDGEBROOK DR
Houston, TX 77034
BRIDENT DENTAL ASSOCIATES
Phone:7135958888
Languages: EN
Hours of Operation:MWF 9-5,TuTh 10-6,Sa 9-3

12052 EAST FWY
Houston, TX 77029
BRIDENT DENTAL ASSOCIATES
Phone:7134515700
Languages: EN
Hours of Operation:MWF 9-5,TuTh 11-7,Sa 9-3

☐ Cultural Competence Training
☑ Accepting New Patients
⊘ Not Accepting New Patients
Telemedicine
ADA Accessible
Same Day Walk-in Appt
♥ Healthy Texas Women Provider
24-Hour Pharmacy
DME Pharmacy
Requires Referral
Requires Prior Authorization

If you have questions, please call Community DualCare Aligned (HMO D-SNP) at 1.833.276.8306 or TTY 711, October 1 through March 31, 8:00 am to 8:00 pm, 7 days a week and April 1 through September 30, Monday through Friday, 8:00 am to 8:00 pm. The call is free. For more information, visit **www.communityhealthchoice.org/medicare**.

C. Community DualCare Aligned (HMO D-SNP)'s List of Network Providers / Lista de proveedores de la red

12589 WESTHEIMER RD
Houston, TX 77077
BRIDENT DENTAL ASSOCIATES
Phone:2815585057
Languages: EN
Hours of Operation:MWF 9-5,TuTh 11-7,Sa 9-3

12626 WOOD-FOREST BLVD
Houston, TX 77015
BRIDENT DENTAL & ORTHODONTICS
Phone:7135900999
Languages: EN
Hours of Operation:M-F 10:30-7:30,Sa 8:30-3:30

12805 CULLEN BLVD
Houston, TX 77047
BRIDENT DDS
Phone:7132647333
Languages: EN
Hours of Operation:M-F 9-5,Sa 9-3

12960 EAST FWY
Houston, TX 77015
BRIDENT DDS PC
Phone:7134533559
Languages: EN
Hours of Operation:MF 8-5,TuWTh 9-6

13327 TOMBALL PKWY
Houston, TX 77086
BRIDENT DENTAL - TOMBALL
Phone:2819403086
Languages: EN
Hours of Operation:M-F 9-6,Sa 8-4:30

1503 LITTLE YORK RD
Houston, TX 77093
BRIDENT DDS
Phone:2814752049
Languages: EN
Hours of Operation:M-F 9-6,Sa 8-3

20 E CROSSTIMBERS ST
Houston, TX 77022
BRIDENT DENTAL & ORTHODONTICS
Phone:7134614770
Languages: EN
Hours of Operation:M 9-6,Tu 11-7,WF 9-5,Th 10-6,Sa 9-3

383 GREENS RD
Houston, TX 77060
BRIDENT DDS
Phone:2818723777
Languages: EN
Hours of Operation:MTuTh 10-6,WF 9-5,Sa 9-3

4407 W FUQUA ST
Houston, TX 77045
BRIDENT DDS
Phone:7134347333
Languages: EN
Hours of Operation:M-F 9-6,Sa 8:30-5

4765 FM 1960 RD W
Houston, TX 77069
BRIDENT DENTAL & ORTHODONTICS
Phone:8322530999
Languages: EN
Hours of Operation:M-Sa 10:30-7:30

5357 W BELLFORT ST
Houston, TX 77035
BRIDENT DENTAL ASSOCIATES
Phone:7137233777
Languages: EN
Hours of Operation:MTu 10-6,WTh 11-7,FSa 9-3

5372 W 34TH ST
Houston, TX 77092
BRIDENT DDS
Phone:7134769400
Languages: EN
Hours of Operation:TuWThF 9-5,Sa 9-3

5700 HWY 6 N
Houston, TX 77084
BRIDENT DDS
Phone:2818560999
Languages: EN
Hours of Operation:M-F 9-6,Sa 8-3

5800 BELLAIRE BLVD
Houston, TX 77081
BRIDENT DENTAL ASSOCIATES
Phone:7136674077
Languages: EN
Hours of Operation:MWF 9-5,TuTh 11-7,Sa 9-3

5819 GULF FWY
Houston, TX 77023
BRIDENT DENTAL ASSOCIATES
Phone:7139235499
Languages: EN
Hours of Operation:MWTh 11-7,Tu 9-7,F 9-5,Sa 9-3

6081 SCOTT ST
Houston, TX 77021
BRIDENT DENTAL & ORTHODONTICS
Phone:7134408999
Languages: EN
Hours of Operation:M 10:30-7:30,TuWTh 9:30-6:30,F 8:30-5:30,Sa 8:30-3

6729 AIRLINE DR
Houston, TX 77076
BRIDENT DENTAL ASSOCIATES
Phone:7135900400
Languages: EN
Hours of Operation:MWF 10-6,TuTh 11-7,Sa 9-3

7071 LAWNDALE ST
Houston, TX 77023
BRIDENT DDS
Phone:7135883600
Languages: EN
Hours of Operation:MTuThF 9-5:30

7750 W BELLFORT ST
Houston, TX 77071
BRIDENT DENTAL & ORTHODONTICS
Phone:8327427745
Languages: EN
Hours of Operation:TuTh 9-6,Sa 8-4:30

8300 BROADWAY ST
Houston, TX 77061
BRIDENT DENTAL ASSOCIATES
Phone:7136413777
Languages: EN
Hours of Operation:M 9-6,TuW 11-7,Th 10:30-6:30,F 9-5,Sa 9-3

☐ Capacitación en Competencia Cultural
☑ Se aceptan nuevos pacientes
⃠ No se aceptan nuevos pacientes
Telemedicina
Accesible según la ADA
Visita sin cita previa el mismo día
♥ Proveedor del programa Mujeres Saludables de Texas
Farmacia abierta las 24 horas
Farmacia de equipos médicos duraderos (DME)
Requiere referencia médica
Requiere autorización previa

Si tiene preguntas, llame a Community DualCare Integrated Aligned (HMO D-SNPal 1.833.276.8306 o TTY 711. Del 1 de octubre al 31 de marzo, de 8:00 a. m. a 8:00 p. m., los 7 días de la semana; del 1 de abril al 30 de septiembre, de lunes a viernes, de 8:00 a. m. a 8:00 p. m. La llamada es gratis. Más información: **CommunityHealthChoice.org/medicare.**

C. Community DualCare Aligned (HMO D-SNP)'s List of Network Providers / Lista de proveedores de la red

8330 LONG POINT RD
Houston, TX 77055
BRIDENT DENTAL ASSOCIATES
Phone:7134614770
Languages: EN
Hours of Operation:MTuTh 11-7,WF 9-5,Sa 9-3

8449 GULF FWY
Houston, TX 77017
BRIDENT DDS
Phone:7136498590
Languages: EN
Hours of Operation:M-F 8-5

8788 TIDWELL RD
Houston, TX 77028
BRIDENT DENTAL & ORTHODONTICS
Phone:7136355868
Languages: EN
Hours of Operation:MW 11-7,TuTh 10-6,F 9-5,Sa 9-3

9426 CULLEN BLVD
Houston, TX 77051
BRIDENT DDS
Phone:7135973200
Languages: EN
Hours of Operation:M-Sa 9-5

9908 BEECHNUT ST
Houston, TX 77036
BRIDENT DDS
Phone:7132717333
Languages: EN
Hours of Operation:MTuTh 10-6,W 9-5,F 11-7,Sa 9-3

Paul, Long, DDS
1919 WIRT RD
Houston, TX 77055
PROSMILE DENTAL CARE
Phone:7137218889
Languages: EN
Hours of Operation:MTuTh 9-6,W 11-5,FSa 9-3

Po-Lin, Yang, DDS
9180 BELLAIRE BLVD
Houston, TX 77036
MLS DENTAL GROUP PLLC
Phone:7137731300
Languages: EN
Hours of Operation:M-F 9-6,Sa 9-4

Polyxeni, Konti, DDS
1173 EDGEBROOK DR
Houston, TX 77034
BRIDENT DENTAL ASSOCIATES
Phone:7135958888
Languages: EN
Hours of Operation:MWF 9-5,TuTh 10-6,Sa 9-3

12052 EAST FWY
Houston, TX 77029
BRIDENT DENTAL ASSOCIATES
Phone:7134515700
Languages: EN
Hours of Operation:MWF 9-5,TuTh 11-7,Sa 9-3

12589 WESTHEIMER RD
Houston, TX 77077
BRIDENT DENTAL ASSOCIATES
Phone:2815585057
Languages: EN
Hours of Operation:MWF 9-5,TuTh 11-7,Sa 9-3

12626 WOOD-FOREST BLVD
Houston, TX 77015
BRIDENT DENTAL & ORTHODONTICS
Phone:7135900999
Languages: EN
Hours of Operation:M-F 10:30-7:30,Sa 8:30-3:30

12805 CULLEN BLVD
Houston, TX 77047
BRIDENT DDS
Phone:7132647333
Languages: EN
Hours of Operation:M-F 9-5,Sa 9-3

12960 EAST FWY
Houston, TX 77015
BRIDENT DDS PC
Phone:7134533559
Languages: EN
Hours of Operation:MF 8-5,TuWTh 9-6

13327 TOMBALL PKWY
Houston, TX 77086
BRIDENT DENTAL - TOMBALL
Phone:2819403086
Languages: EN
Hours of Operation:M-F 9-6,Sa 8-4:30

1503 LITTLE YORK RD
Houston, TX 77093
BRIDENT DDS
Phone:2814752049
Languages: EN
Hours of Operation:M-F 9-6,Sa 8-3

20 E CROSSTIMBERS ST
Houston, TX 77022
BRIDENT DENTAL & ORTHODONTICS
Phone:7134614770
Languages: EN
Hours of Operation:M 9-6,Tu 11-7,WF 9-5,Th 10-6,Sa 9-3

383 GREENS RD
Houston, TX 77060
BRIDENT DDS
Phone:2818723777
Languages: EN
Hours of Operation:MTuTh 10-6,WF 9-5,Sa 9-3

4407 W FUQUA ST
Houston, TX 77045
BRIDENT DDS
Phone:7134347333
Languages: EN
Hours of Operation:M-F 9-6,Sa 8:30-5

☐ Cultural Competence Training
☑ Accepting New Patients
⊘ Not Accepting New Patients
Telemedicine
ADA Accessible
Same Day Walk-in Appt
♥ Healthy Texas Women Provider
24-Hour Pharmacy
DME Pharmacy
Requires Referral
Requires Prior Authorization

If you have questions, please call Community DualCare Aligned (HMO D-SNP) at 1.833.276.8306 or TTY 711, October 1 through March 31, 8:00 am to 8:00 pm, 7 days a week and April 1 through September 30, Monday through Friday, 8:00 am to 8:00 pm. The call is free. For more information, visit **www.communityhealthchoice.org/medicare**.

C. Community DualCare Aligned (HMO D-SNP)'s List of Network Providers / Lista de proveedores de la red

4765 FM 1960 RD W
Houston, TX 77069
BRIDENT DENTAL & ORTHODONTICS
Phone:8322530999
Languages: EN
Hours of Operation:M-Sa 10:30-7:30

5357 W BELLFORT ST
Houston, TX 77035
BRIDENT DENTAL ASSOCIATES
Phone:7137233777
Languages: EN
Hours of Operation:MTu 10-6,WTh 11-7,FSa 9-3

5372 W 34TH ST
Houston, TX 77092
BRIDENT DDS
Phone:7134769400
Languages: EN
Hours of Operation:TuWThF 9-5,Sa 9-3

5700 HWY 6 N
Houston, TX 77084
BRIDENT DDS
Phone:2818560999
Languages: EN
Hours of Operation:M-F 9-6,Sa 8-3

5800 BELLAIRE BLVD
Houston, TX 77081
BRIDENT DENTAL ASSOCIATES
Phone:7136674077
Languages: EN
Hours of Operation:MWF 9-5,TuTh 11-7,Sa 9-3

5819 GULF FWY
Houston, TX 77023
BRIDENT DENTAL ASSOCIATES
Phone:7139235499
Languages: EN
Hours of Operation:MWTh 11-7,Tu 9-7,F 9-5,Sa 9-3

6081 SCOTT ST
Houston, TX 77021
BRIDENT DENTAL & ORTHODONTICS
Phone:7134408999
Languages: EN
Hours of Operation:M 10:30-7:30,TuWTh 9:30-6:30,F 8:30-5:30,Sa 8:30-3

6729 AIRLINE DR
Houston, TX 77076
BRIDENT DENTAL ASSOCIATES
Phone:7135900400
Languages: EN
Hours of Operation:MWF 10-6,TuTh 11-7,Sa 9-3

7071 LAWNDALE ST
Houston, TX 77023
BRIDENT DDS
Phone:7135883600
Languages: EN
Hours of Operation:MTuThF 9-5:30

7750 W BELLFORT ST
Houston, TX 77071
BRIDENT DENTAL & ORTHODONTICS
Phone:8327427745
Languages: EN
Hours of Operation:TuTh 9-6,Sa 8-4:30

8300 BROADWAY ST
Houston, TX 77061
BRIDENT DENTAL ASSOCIATES
Phone:7136413777
Languages: EN
Hours of Operation:M 9-6,TuW 11-7,Th 10:30-6:30,F 9-5,Sa 9-3

8330 LONG POINT RD
Houston, TX 77055
BRIDENT DENTAL ASSOCIATES
Phone:7134614770
Languages: EN
Hours of Operation:MTuTh 11-7,WF 9-5,Sa 9-3

8449 GULF FWY
Houston, TX 77017
BRIDENT DDS
Phone:7136498590
Languages: EN
Hours of Operation:M-F 8-5

8788 TIDWELL RD
Houston, TX 77028
BRIDENT DENTAL & ORTHODONTICS
Phone:7136355868
Languages: EN
Hours of Operation:MW 11-7,TuTh 10-6,F 9-5,Sa 9-3

9426 CULLEN BLVD
Houston, TX 77051
BRIDENT DDS
Phone:7135973200
Languages: EN
Hours of Operation:M-Sa 9-5

9908 BEECHNUT ST
Houston, TX 77036
BRIDENT DDS
Phone:7132717333
Languages: EN
Hours of Operation:MTuTh 10-6,W 9-5,F 11-7,Sa 9-3

Puja, Sainju, DDS
1173 EDGEBROOK DR
Houston, TX 77034
BRIDENT DENTAL ASSOCIATES
Phone:7135958888
Languages: EN
Hours of Operation:MWF 9-5,TuTh 10-6,Sa 9-3

12052 EAST FWY
Houston, TX 77029
BRIDENT DENTAL ASSOCIATES
Phone:7134515700
Languages: EN
Hours of Operation:MWF 9-5,TuTh 11-7,Sa 9-3

12589 WESTHEIMER RD
Houston, TX 77077
BRIDENT DENTAL ASSOCIATES
Phone:2815585057
Languages: EN
Hours of Operation:MWF 9-5,TuTh 11-7,Sa 9-3

☐ Capacitación en Competencia Cultural
☑ Se aceptan nuevos pacientes
⊘ No se aceptan nuevos pacientes
Telemedicina
Accesible según la ADA
Visita sin cita previa el mismo día
♥ Proveedor del programa Mujeres Saludables de Texas
Farmacia abierta las 24 horas
Farmacia de equipos médicos duraderos (DME)
Requiere referencia médica
Requiere autorización previa

Si tiene preguntas, llame a Community DualCare Integrated Aligned (HMO D-SNPal 1.833.276.8306 o TTY 711. Del 1 de octubre al 31 de marzo, de 8:00 a. m. a 8:00 p. m., los 7 días de la semana; del 1 de abril al 30 de septiembre, de lunes a viernes, de 8:00 a. m. a 8:00 p. m. La llamada es gratis. Más información: **CommunityHealthChoice.org/medicare.**

C. Community DualCare Aligned (HMO D-SNP)'s List of Network Providers / Lista de proveedores de la red

12626 WOOD-FOREST BLVD
Houston, TX 77015
BRIDENT DENTAL & ORTHODONTICS
Phone:7135900999
Languages: EN
Hours of Operation:M-F 10:30-7:30,Sa 8:30-3:30

12805 CULLEN BLVD
Houston, TX 77047
BRIDENT DDS
Phone:7132647333
Languages: EN
Hours of Operation:M-F 9-5,Sa 9-3

12960 EAST FWY
Houston, TX 77015
BRIDENT DDS PC
Phone:7134533559
Languages: EN
Hours of Operation:MF 8-5,TuWTh 9-6

13327 TOMBALL PKWY
Houston, TX 77086
BRIDENT DENTAL - TOMBALL
Phone:2819403086
Languages: EN
Hours of Operation:M-F 9-6,Sa 8-4:30

1503 LITTLE YORK RD
Houston, TX 77093
BRIDENT DDS
Phone:2814752049
Languages: EN
Hours of Operation:M-F 9-6,Sa 8-3

20 E CROSSTIMBERS ST
Houston, TX 77022
BRIDENT DENTAL & ORTHODONTICS
Phone:7134614770
Languages: EN
Hours of Operation:M 9-6,Tu 11-7,WF 9-5,Th 10-6,Sa 9-3

383 GREENS RD
Houston, TX 77060
BRIDENT DDS
Phone:2818723777
Languages: EN
Hours of Operation:MTuTh 10-6,WF 9-5,Sa 9-3

4407 W FUQUA ST
Houston, TX 77045
BRIDENT DDS
Phone:7134347333
Languages: EN
Hours of Operation:M-F 9-6,Sa 8:30-5

4765 FM 1960 RD W
Houston, TX 77069
BRIDENT DENTAL & ORTHODONTICS
Phone:8322530999
Languages: EN
Hours of Operation:M-Sa 10:30-7:30

5357 W BELLFORT ST
Houston, TX 77035
BRIDENT DENTAL ASSOCIATES
Phone:7137233777
Languages: EN
Hours of Operation:MTu 10-6,WTh 11-7,FSa 9-3

5372 W 34TH ST
Houston, TX 77092
BRIDENT DDS
Phone:7134769400
Languages: EN
Hours of Operation:TuWThF 9-5,Sa 9-3

5700 HWY 6 N
Houston, TX 77084
BRIDENT DDS
Phone:2818560999
Languages: EN
Hours of Operation:M-F 9-6,Sa 8-3

5800 BELLAIRE BLVD
Houston, TX 77081
BRIDENT DENTAL ASSOCIATES
Phone:7136674077
Languages: EN
Hours of Operation:MWF 9-5,TuTh 11-7,Sa 9-3

5819 GULF FWY
Houston, TX 77023
BRIDENT DENTAL ASSOCIATES
Phone:7139235499
Languages: EN
Hours of Operation:MWTh 11-7,Tu 9-7,F 9-5,Sa 9-3

6081 SCOTT ST
Houston, TX 77021
BRIDENT DENTAL & ORTHODONTICS
Phone:7134408999
Languages: EN
Hours of Operation:M 10:30-7:30,TuWTh 9:30-6:30,F 8:30-5:30,Sa 8:30-3

6729 AIRLINE DR
Houston, TX 77076
BRIDENT DENTAL ASSOCIATES
Phone:7135900400
Languages: EN
Hours of Operation:MWF 10-6,TuTh 11-7,Sa 9-3

7071 LAWNDALE ST
Houston, TX 77023
BRIDENT DDS
Phone:7135883600
Languages: EN
Hours of Operation:MTuThF 9-5:30

7750 W BELLFORT ST
Houston, TX 77071
BRIDENT DENTAL & ORTHODONTICS
Phone:8327427745
Languages: EN
Hours of Operation:TuTh 9-6,Sa 8-4:30

8300 BROADWAY ST
Houston, TX 77061
BRIDENT DENTAL ASSOCIATES
Phone:7136413777
Languages: EN
Hours of Operation:M 9-6,TuW 11-7,Th 10:30-6:30,F 9-5,Sa 9-3

8330 LONG POINT RD
Houston, TX 77055
BRIDENT DENTAL ASSOCIATES
Phone:7134614770
Languages: EN
Hours of Operation:MTuTh 11-7,WF 9-5,Sa 9-3

☐ Cultural Competence Training
☑ Accepting New Patients
⊘ Not Accepting New Patients
Telemedicine
ADA Accessible
Same Day Walk-in Appt
♥ Healthy Texas Women Provider
24-Hour Pharmacy
DME Pharmacy
Requires Referral
Requires Prior Authorization

If you have questions, please call Community DualCare Aligned (HMO D-SNP) at 1.833.276.8306 or TTY 711, October 1 through March 31, 8:00 am to 8:00 pm, 7 days a week and April 1 through September 30, Monday through Friday, 8:00 am to 8:00 pm. The call is free. For more information, visit **www.communityhealthchoice.org/medicare**.

C. Community DualCare Aligned (HMO D-SNP)'s List of Network Providers / Lista de proveedores de la red

8449 GULF FWY
Houston, TX 77017
BRIDENT DDS
Phone:7136498590
Languages: EN
Hours of Operation:M-F 8-5

8788 TIDWELL RD
Houston, TX 77028
BRIDENT DENTAL & ORTHODONTICS
Phone:7136355868
Languages: EN
Hours of Operation:MW 11-7,TuTh 10-6,F 9-5,Sa 9-3

9426 CULLEN BLVD
Houston, TX 77051
BRIDENT DDS
Phone:7135973200
Languages: EN
Hours of Operation:M-Sa 9-5

9908 BEECHNUT ST
Houston, TX 77036
BRIDENT DDS
Phone:7132717333
Languages: EN
Hours of Operation:MTuTh 10-6,W 9-5,F 11-7,Sa 9-3

Purvi, Nayak, DDS
1173 EDGEBROOK DR
Houston, TX 77034
BRIDENT DENTAL ASSOCIATES
Phone:7135958888
Languages: EN
Hours of Operation:MWF 9-5,TuTh 10-6,Sa 9-3

12052 EAST FWY
Houston, TX 77029
BRIDENT DENTAL ASSOCIATES
Phone:7134515700
Languages: EN
Hours of Operation:MWF 9-5,TuTh 11-7,Sa 9-3

12589 WESTHEIMER RD
Houston, TX 77077
BRIDENT DENTAL ASSOCIATES
Phone:2815585057
Languages: EN
Hours of Operation:MWF 9-5,TuTh 11-7,Sa 9-3

12626 WOOD-FOREST BLVD
Houston, TX 77015
BRIDENT DENTAL & ORTHODONTICS
Phone:7135900999
Languages: EN
Hours of Operation:M-F 10:30-7:30,Sa 8:30-3:30

12805 CULLEN BLVD
Houston, TX 77047
BRIDENT DDS
Phone:7132647333
Languages: EN
Hours of Operation:M-F 9-5,Sa 9-3

12960 EAST FWY
Houston, TX 77015
BRIDENT DDS PC
Phone:7134533559
Languages: EN
Hours of Operation:MF 8-5,TuWTh 9-6

13327 TOMBALL PKWY
Houston, TX 77086
BRIDENT DENTAL - TOMBALL
Phone:2819403086
Languages: EN
Hours of Operation:M-F 9-6,Sa 8-4:30

1503 LITTLE YORK RD
Houston, TX 77093
BRIDENT DDS
Phone:2814752049
Languages: EN
Hours of Operation:M-F 9-6,Sa 8-3

20 E CROSSTIMBERS ST
Houston, TX 77022
BRIDENT DENTAL & ORTHODONTICS
Phone:7134614770
Languages: EN
Hours of Operation:M 9-6,Tu 11-7,WF 9-5,Th 10-6,Sa 9-3

383 GREENS RD
Houston, TX 77060
BRIDENT DDS
Phone:2818723777
Languages: EN
Hours of Operation:MTuTh 10-6,WF 9-5,Sa 9-3

4407 W FUQUA ST
Houston, TX 77045
BRIDENT DDS
Phone:7134347333
Languages: EN
Hours of Operation:M-F 9-6,Sa 8:30-5

4765 FM 1960 RD W
Houston, TX 77069
BRIDENT DENTAL & ORTHODONTICS
Phone:8322530999
Languages: EN
Hours of Operation:M-Sa 10:30-7:30

5357 W BELLFORT ST
Houston, TX 77035
BRIDENT DENTAL ASSOCIATES
Phone:7137233777
Languages: EN
Hours of Operation:MTu 10-6,WTh 11-7,FSa 9-3

5372 W 34TH ST
Houston, TX 77092
BRIDENT DDS
Phone:7134769400
Languages: EN
Hours of Operation:TuWThF 9-5,Sa 9-3

5700 HWY 6 N
Houston, TX 77084
BRIDENT DDS
Phone:2818560999
Languages: EN
Hours of Operation:M-F 9-6,Sa 8-3

☐ Capacitación en Competencia Cultural
☑ Se aceptan nuevos pacientes
⃠ No se aceptan nuevos pacientes
Telemedicina
Accesible según la ADA
Visita sin cita previa el mismo día
♥ Proveedor del programa Mujeres Saludables de Texas
Farmacia abierta las 24 horas
Farmacia de equipos médicos duraderos (DME)
Requiere referencia médica
Requiere autorización previa

Si tiene preguntas, llame a Community DualCare Integrated Aligned (HMO D-SNPal 1.833.276.8306 o TTY 711. Del 1 de octubre al 31 de marzo, de 8:00 a. m. a 8:00 p. m., los 7 días de la semana; del 1 de abril al 30 de septiembre, de lunes a viernes, de 8:00 a. m. a 8:00 p. m. La llamada es gratis. Más información: **CommunityHealthChoice.org/medicare.**

C. Community DualCare Aligned (HMO D-SNP)'s List of Network Providers / Lista de proveedores de la red

5800 BELLAIRE BLVD
Houston, TX 77081
BRIDENT DENTAL ASSOCIATES
Phone:7136674077
Languages: EN
Hours of Operation:MWF 9-5,TuTh 11-7,Sa 9-3

5819 GULF FWY
Houston, TX 77023
BRIDENT DENTAL ASSOCIATES
Phone:7139235499
Languages: EN
Hours of Operation:MWTh 11-7,Tu 9-7,F 9-5,Sa 9-3

6081 SCOTT ST
Houston, TX 77021
BRIDENT DENTAL & ORTHODONTICS
Phone:7134408999
Languages: EN
Hours of Operation:M 10:30-7:30,TuWTh 9:30-6:30,F 8:30-5:30,Sa 8:30-3

6729 AIRLINE DR
Houston, TX 77076
BRIDENT DENTAL ASSOCIATES
Phone:7135900400
Languages: EN
Hours of Operation:MWF 10-6,TuTh 11-7,Sa 9-3

7071 LAWNDALE ST
Houston, TX 77023
BRIDENT DDS
Phone:7135883600
Languages: EN
Hours of Operation:MTuThF 9-5:30

7750 W BELLFORT ST
Houston, TX 77071
BRIDENT DENTAL & ORTHODONTICS
Phone:8327427745
Languages: EN
Hours of Operation:TuTh 9-6,Sa 8-4:30

8300 BROADWAY ST
Houston, TX 77061
BRIDENT DENTAL ASSOCIATES
Phone:7136413777
Languages: EN
Hours of Operation:M 9-6,TuW 11-7,Th 10:30-6:30,F 9-5,Sa 9-3

8330 LONG POINT RD
Houston, TX 77055
BRIDENT DENTAL ASSOCIATES
Phone:7134614770
Languages: EN
Hours of Operation:MTuTh 11-7,WF 9-5,Sa 9-3

8449 GULF FWY
Houston, TX 77017
BRIDENT DDS
Phone:7136498590
Languages: EN
Hours of Operation:M-F 8-5

8788 TIDWELL RD
Houston, TX 77028
BRIDENT DENTAL & ORTHODONTICS
Phone:7136355868
Languages: EN
Hours of Operation:MW 11-7,TuTh 10-6,F 9-5,Sa 9-3

9426 CULLEN BLVD
Houston, TX 77051
BRIDENT DDS
Phone:7135973200
Languages: EN
Hours of Operation:M-Sa 9-5

9908 BEECHNUT ST
Houston, TX 77036
BRIDENT DDS
Phone:7132717333
Languages: EN
Hours of Operation:MTuTh 10-6,W 9-5,F 11-7,Sa 9-3

Purvi, Patel, DDS
1173 EDGEBROOK DR
Houston, TX 77034
BRIDENT DENTAL ASSOCIATES
Phone:7135958888
Languages: EN
Hours of Operation:MWF 9-5,TuTh 10-6,Sa 9-3

12052 EAST FWY
Houston, TX 77029
BRIDENT DENTAL ASSOCIATES
Phone:7134515700
Languages: EN
Hours of Operation:MWF 9-5,TuTh 11-7,Sa 9-3

12589 WESTHEIMER RD
Houston, TX 77077
BRIDENT DENTAL ASSOCIATES
Phone:2815585057
Languages: EN
Hours of Operation:MWF 9-5,TuTh 11-7,Sa 9-3

12626 WOOD-FOREST BLVD
Houston, TX 77015
BRIDENT DENTAL & ORTHODONTICS
Phone:7135900999
Languages: EN
Hours of Operation:M-F 10:30-7:30,Sa 8:30-3:30

12805 CULLEN BLVD
Houston, TX 77047
BRIDENT DDS
Phone:7132647333
Languages: EN
Hours of Operation:M-F 9-5,Sa 9-3

12960 EAST FWY
Houston, TX 77015
BRIDENT DDS PC
Phone:7134533559
Languages: EN
Hours of Operation:MF 8-5,TuWTh 9-6

13327 TOMBALL PKWY
Houston, TX 77086
BRIDENT DENTAL - TOMBALL
Phone:2819403086
Languages: EN
Hours of Operation:M-F 9-6,Sa 8-4:30

1503 LITTLE YORK RD
Houston, TX 77093
BRIDENT DDS
Phone:2814752049
Languages: EN
Hours of Operation:M-F 9-6,Sa 8-3

☐ Cultural Competence Training
☑ Accepting New Patients
⊘ Not Accepting New Patients
Telemedicine
ADA Accessible
Same Day Walk-in Appt
♥ Healthy Texas Women Provider
24-Hour Pharmacy
DME Pharmacy
Requires Referral
Requires Prior Authorization

If you have questions, please call Community DualCare Aligned (HMO D-SNP) at 1.833.276.8306 or TTY 711, October 1 through March 31, 8:00 am to 8:00 pm, 7 days a week and April 1 through September 30, Monday through Friday, 8:00 am to 8:00 pm. The call is free. For more information, visit **www.communityhealthchoice.org/medicare**.

C. Community DualCare Aligned (HMO D-SNP)'s List of Network Providers / Lista de proveedores de la red

20 E CROSSTIMBERS ST
Houston, TX 77022
BRIDENT DENTAL & ORTHODONTICS
Phone:7134614770
Languages: EN
Hours of Operation:M 9-6,Tu 11-7,WF 9-5,Th 10-6,Sa 9-3

383 GREENS RD
Houston, TX 77060
BRIDENT DDS
Phone:2818723777
Languages: EN
Hours of Operation:MTuTh 10-6,WF 9-5,Sa 9-3

4407 W FUQUA ST
Houston, TX 77045
BRIDENT DDS
Phone:7134347333
Languages: EN
Hours of Operation:M-F 9-6,Sa 8:30-5

4765 FM 1960 RD W
Houston, TX 77069
BRIDENT DENTAL & ORTHODONTICS
Phone:8322530999
Languages: EN
Hours of Operation:M-Sa 10:30-7:30

5357 W BELLFORT ST
Houston, TX 77035
BRIDENT DENTAL ASSOCIATES
Phone:7137233777
Languages: EN
Hours of Operation:MTu 10-6,WTh 11-7,FSa 9-3

5372 W 34TH ST
Houston, TX 77092
BRIDENT DDS
Phone:7134769400
Languages: EN
Hours of Operation:TuWThF 9-5,Sa 9-3

5700 HWY 6 N
Houston, TX 77084
BRIDENT DDS
Phone:2818560999
Languages: EN
Hours of Operation:M-F 9-6,Sa 8-3

5800 BELLAIRE BLVD
Houston, TX 77081
BRIDENT DENTAL ASSOCIATES
Phone:7136674077
Languages: EN
Hours of Operation:MWF 9-5,TuTh 11-7,Sa 9-3

5819 GULF FWY
Houston, TX 77023
BRIDENT DENTAL ASSOCIATES
Phone:7139235499
Languages: EN
Hours of Operation:MWTh 11-7,Tu 9-7,F 9-5,Sa 9-3

6081 SCOTT ST
Houston, TX 77021
BRIDENT DENTAL & ORTHODONTICS
Phone:7134408999
Languages: EN
Hours of Operation:M 10:30-7:30,TuWTh 9:30-6:30,F 8:30-5:30,Sa 8:30-3

6729 AIRLINE DR
Houston, TX 77076
BRIDENT DENTAL ASSOCIATES
Phone:7135900400
Languages: EN
Hours of Operation:MWF 10-6,TuTh 11-7,Sa 9-3

7071 LAWNDALE ST
Houston, TX 77023
BRIDENT DDS
Phone:7135883600
Languages: EN
Hours of Operation:MTuThF 9-5:30

7750 W BELLFORT ST
Houston, TX 77071
BRIDENT DENTAL & ORTHODONTICS
Phone:8327427745
Languages: EN
Hours of Operation:TuTh 9-6,Sa 8-4:30

8300 BROADWAY ST
Houston, TX 77061
BRIDENT DENTAL ASSOCIATES
Phone:7136413777
Languages: EN
Hours of Operation:M 9-6,TuW 11-7,Th 10:30-6:30,F 9-5,Sa 9-3

8330 LONG POINT RD
Houston, TX 77055
BRIDENT DENTAL ASSOCIATES
Phone:7134614770
Languages: EN
Hours of Operation:MTuTh 11-7,WF 9-5,Sa 9-3

8449 GULF FWY
Houston, TX 77017
BRIDENT DDS
Phone:7136498590
Languages: EN
Hours of Operation:M-F 8-5

8788 TIDWELL RD
Houston, TX 77028
BRIDENT DENTAL & ORTHODONTICS
Phone:7136355868
Languages: EN
Hours of Operation:MW 11-7,TuTh 10-6,F 9-5,Sa 9-3

9426 CULLEN BLVD
Houston, TX 77051
BRIDENT DDS
Phone:7135973200
Languages: EN
Hours of Operation:M-Sa 9-5

9908 BEECHNUT ST
Houston, TX 77036
BRIDENT DDS
Phone:7132717333
Languages: EN
Hours of Operation:MTuTh 10-6,W 9-5,F 11-7,Sa 9-3

Randolph, Ibarra, DDS
1173 EDGEBROOK DR
Houston, TX 77034
BRIDENT DENTAL ASSOCIATES
Phone:7135958888
Languages: EN
Hours of Operation:MWF 9-5,TuTh 10-6,Sa 9-3

☐ Capacitación en Competencia Cultural
☑ Se aceptan nuevos pacientes
⃠ No se aceptan nuevos pacientes
Telemedicina
Accesible según la ADA
Visita sin cita previa el mismo día
♥ Proveedor del programa Mujeres Saludables de Texas
Farmacia abierta las 24 horas
Farmacia de equipos médicos duraderos (DME)
Requiere referencia médica
Requiere autorización previa

Si tiene preguntas, llame a Community DualCare Integrated Aligned (HMO D-SNPal 1.833.276.8306 o TTY 711. Del 1 de octubre al 31 de marzo, de 8:00 a. m. a 8:00 p. m., los 7 días de la semana; del 1 de abril al 30 de septiembre, de lunes a viernes, de 8:00 a. m. a 8:00 p. m. La llamada es gratis. Más información: **CommunityHealthChoice.org/medicare.**

C. Community DualCare Aligned (HMO D-SNP)'s List of Network Providers / Lista de proveedores de la red

12052 EAST FWY
Houston, TX 77029
BRIDENT DENTAL ASSOCIATES
Phone:7134515700
Languages: EN
Hours of Operation:MWF 9-5,TuTh 11-7,Sa 9-3

12589 WESTHEIMER RD
Houston, TX 77077
BRIDENT DENTAL ASSOCIATES
Phone:2815585057
Languages: EN
Hours of Operation:MWF 9-5,TuTh 11-7,Sa 9-3

12626 WOOD-FOREST BLVD
Houston, TX 77015
BRIDENT DENTAL & ORTHODONTICS
Phone:7135900999
Languages: EN
Hours of Operation:M-F 10:30-7:30,Sa 8:30-3:30

12805 CULLEN BLVD
Houston, TX 77047
BRIDENT DDS
Phone:7132647333
Languages: EN
Hours of Operation:M-F 9-5,Sa 9-3

12960 EAST FWY
Houston, TX 77015
BRIDENT DDS PC
Phone:7134533559
Languages: EN
Hours of Operation:MF 8-5,TuWTh 9-6

13327 TOMBALL PKWY
Houston, TX 77086
BRIDENT DENTAL - TOMBALL
Phone:2819403086
Languages: EN
Hours of Operation:M-F 9-6,Sa 8-4:30

1503 LITTLE YORK RD
Houston, TX 77093
BRIDENT DDS
Phone:2814752049
Languages: EN
Hours of Operation:M-F 9-6,Sa 8-3

20 E CROSSTIM-BERS ST
Houston, TX 77022
BRIDENT DENTAL & ORTHODONTICS
Phone:7134614770
Languages: EN
Hours of Operation:M 9-6,Tu 11-7,WF 9-5,Th 10-6,Sa 9-3

383 GREENS RD
Houston, TX 77060
BRIDENT DDS
Phone:2818723777
Languages: EN
Hours of Operation:MTuTh 10-6,WF 9-5,Sa 9-3

4407 W FUQUA ST
Houston, TX 77045
BRIDENT DDS
Phone:7134347333
Languages: EN
Hours of Operation:M-F 9-6,Sa 8:30-5

4765 FM 1960 RD W
Houston, TX 77069
BRIDENT DENTAL & ORTHODONTICS
Phone:8322530999
Languages: EN
Hours of Operation:M-Sa 10:30-7:30

5357 W BELLFORT ST
Houston, TX 77035
BRIDENT DENTAL ASSOCIATES
Phone:7137233777
Languages: EN
Hours of Operation:MTu 10-6,WTh 11-7,FSa 9-3

5372 W 34TH ST
Houston, TX 77092
BRIDENT DDS
Phone:7134769400
Languages: EN
Hours of Operation:TuWThF 9-5,Sa 9-3

5700 HWY 6 N
Houston, TX 77084
BRIDENT DDS
Phone:2818560999
Languages: EN
Hours of Operation:M-F 9-6,Sa 8-3

5800 BELLAIRE BLVD
Houston, TX 77081
BRIDENT DENTAL ASSOCIATES
Phone:7136674077
Languages: EN
Hours of Operation:MWF 9-5,TuTh 11-7,Sa 9-3

5819 GULF FWY
Houston, TX 77023
BRIDENT DENTAL ASSOCIATES
Phone:7139235499
Languages: EN
Hours of Operation:MWTh 11-7,Tu 9-7,F 9-5,Sa 9-3

6081 SCOTT ST
Houston, TX 77021
BRIDENT DENTAL & ORTHODONTICS
Phone:7134408999
Languages: EN
Hours of Operation:M 10:30-7:30,TuWTh 9:30-6:30,F 8:30-5:30,Sa 8:30-3

6729 AIRLINE DR
Houston, TX 77076
BRIDENT DENTAL ASSOCIATES
Phone:7135900400
Languages: EN
Hours of Operation:MWF 10-6,TuTh 11-7,Sa 9-3

7071 LAWNDALE ST
Houston, TX 77023
BRIDENT DDS
Phone:7135883600
Languages: EN
Hours of Operation:MTuThF 9-5:30

7750 W BELLFORT ST
Houston, TX 77071
BRIDENT DENTAL & ORTHODONTICS
Phone:8327427745
Languages: EN
Hours of Operation:TuTh 9-6,Sa 8-4:30

☐ Cultural Competence Training
☑ Accepting New Patients
⊘ Not Accepting New Patients
Telemedicine
ADA Accessible
Same Day Walk-in Appt
♥ Healthy Texas Women Provider
24-Hour Pharmacy
DME Pharmacy
Requires Referral
Requires Prior Authorization

If you have questions, please call Community DualCare Aligned (HMO D-SNP) at 1.833.276.8306 or TTY 711, October 1 through March 31, 8:00 am to 8:00 pm, 7 days a week and April 1 through September 30, Monday through Friday, 8:00 am to 8:00 pm. The call is free. For more information, visit **www.communityhealthchoice.org/medicare**.

C. Community DualCare Aligned (HMO D-SNP)'s List of Network Providers / Lista de proveedores de la red

8300 BROADWAY ST
Houston, TX 77061
BRIDENT DENTAL ASSOCIATES
Phone:7136413777
Languages: EN
Hours of Operation:M 9-6,TuW 11-7,Th 10:30-6:30,F 9-5,Sa 9-3

8330 LONG POINT RD
Houston, TX 77055
BRIDENT DENTAL ASSOCIATES
Phone:7134614770
Languages: EN
Hours of Operation:MTuTh 11-7,WF 9-5,Sa 9-3

8449 GULF FWY
Houston, TX 77017
BRIDENT DDS
Phone:7136498590
Languages: EN
Hours of Operation:M-F 8-5

8788 TIDWELL RD
Houston, TX 77028
BRIDENT DENTAL & ORTHODONTICS
Phone:7136355868
Languages: EN
Hours of Operation:MW 11-7,TuTh 10-6,F 9-5,Sa 9-3

9426 CULLEN BLVD
Houston, TX 77051
BRIDENT DDS
Phone:7135973200
Languages: EN
Hours of Operation:M-Sa 9-5

9908 BEECHNUT ST
Houston, TX 77036
BRIDENT DDS
Phone:7132717333
Languages: EN
Hours of Operation:MTuTh 10-6,W 9-5,F 11-7,Sa 9-3

Raven-Deneice, Carouthers, DDS
2112 ALDINE MEADOWS ROAD
Houston, TX 77032
HOPE CLINIC - ALDINE MEADOWS
Phone:7137730803
Languages: EN
Hours of Operation:M 11-7,TuWThF 8-5

Reena, Abraham, DDS
1173 EDGEBROOK DR
Houston, TX 77034
BRIDENT DENTAL ASSOCIATES
Phone:7135958888
Languages: EN
Hours of Operation:MWF 9-5,TuTh 10-6,Sa 9-3

12052 EAST FWY
Houston, TX 77029
BRIDENT DENTAL ASSOCIATES
Phone:7134515700
Languages: EN
Hours of Operation:MWF 9-5,TuTh 11-7,Sa 9-3

12589 WESTHEIMER RD
Houston, TX 77077
BRIDENT DENTAL ASSOCIATES
Phone:2815585057
Languages: EN
Hours of Operation:MWF 9-5,TuTh 11-7,Sa 9-3

12626 WOOD-FOREST BLVD
Houston, TX 77015
BRIDENT DENTAL & ORTHODONTICS
Phone:7135900999
Languages: EN
Hours of Operation:M-F 10:30-7:30,Sa 8:30-3:30

12805 CULLEN BLVD
Houston, TX 77047
BRIDENT DDS
Phone:7132647333
Languages: EN
Hours of Operation:M-F 9-5,Sa 9-3

12960 EAST FWY
Houston, TX 77015
BRIDENT DDS PC
Phone:7134533559
Languages: EN
Hours of Operation:MF 8-5,TuWTh 9-6

13327 TOMBALL PKWY
Houston, TX 77086
BRIDENT DENTAL - TOMBALL
Phone:2819403086
Languages: EN
Hours of Operation:M-F 9-6,Sa 8-4:30

1503 LITTLE YORK RD
Houston, TX 77093
BRIDENT DDS
Phone:2814752049
Languages: EN
Hours of Operation:M-F 9-6,Sa 8-3

20 E CROSSTIMBERS ST
Houston, TX 77022
BRIDENT DENTAL & ORTHODONTICS
Phone:7134614770
Languages: EN
Hours of Operation:M 9-6,Tu 11-7,WF 9-5,Th 10-6,Sa 9-3

383 GREENS RD
Houston, TX 77060
BRIDENT DDS
Phone:2818723777
Languages: EN
Hours of Operation:MTuTh 10-6,WF 9-5,Sa 9-3

4407 W FUQUA ST
Houston, TX 77045
BRIDENT DDS
Phone:7134347333
Languages: EN
Hours of Operation:M-F 9-6,Sa 8:30-5

☐ Capacitación en Competencia Cultural
☑ Se aceptan nuevos pacientes
⊘ No se aceptan nuevos pacientes
Telemedicina
Accesible según la ADA
Visita sin cita previa el mismo día
♥ Proveedor del programa Mujeres Saludables de Texas
Farmacia abierta las 24 horas
Farmacia de equipos médicos duraderos (DME)
Requiere referencia médica
Requiere autorización previa

Si tiene preguntas, llame a Community DualCare Integrated Aligned (HMO D-SNPal 1.833.276.8306 o TTY 711. Del 1 de octubre al 31 de marzo, de 8:00 a. m. a 8:00 p. m., los 7 días de la semana; del 1 de abril al 30 de septiembre, de lunes a viernes, de 8:00 a. m. a 8:00 p. m. La llamada es gratis. Más información: **CommunityHealthChoice.org/medicare.**

C. Community DualCare Aligned (HMO D-SNP)'s List of Network Providers / Lista de proveedores de la red

4765 FM 1960 RD W
Houston, TX 77069
BRIDENT DENTAL & ORTHODONTICS
Phone:8322530999
Languages: EN
Hours of Operation:M-Sa 10:30-7:30

5357 W BELLFORT ST
Houston, TX 77035
BRIDENT DENTAL ASSOCIATES
Phone:7137233777
Languages: EN
Hours of Operation:MTu 10-6,WTh 11-7,FSa 9-3

5372 W 34TH ST
Houston, TX 77092
BRIDENT DDS
Phone:7134769400
Languages: EN
Hours of Operation:TuWThF 9-5,Sa 9-3

5700 HWY 6 N
Houston, TX 77084
BRIDENT DDS
Phone:2818560999
Languages: EN
Hours of Operation:M-F 9-6,Sa 8-3

5800 BELLAIRE BLVD
Houston, TX 77081
BRIDENT DENTAL ASSOCIATES
Phone:7136674077
Languages: EN
Hours of Operation:MWF 9-5,TuTh 11-7,Sa 9-3

5819 GULF FWY
Houston, TX 77023
BRIDENT DENTAL ASSOCIATES
Phone:7139235499
Languages: EN
Hours of Operation:MWTh 11-7,Tu 9-7,F 9-5,Sa 9-3

6081 SCOTT ST
Houston, TX 77021
BRIDENT DENTAL & ORTHODONTICS
Phone:7134408999
Languages: EN
Hours of Operation:M 10:30-7:30,TuWTh 9:30-6:30,F 8:30-5:30,Sa 8:30-3

6729 AIRLINE DR
Houston, TX 77076
BRIDENT DENTAL ASSOCIATES
Phone:7135900400
Languages: EN
Hours of Operation:MWF 10-6,TuTh 11-7,Sa 9-3

7071 LAWNDALE ST
Houston, TX 77023
BRIDENT DDS
Phone:7135883600
Languages: EN
Hours of Operation:MTuThF 9-5:30

7750 W BELLFORT ST
Houston, TX 77071
BRIDENT DENTAL & ORTHODONTICS
Phone:8327427745
Languages: EN
Hours of Operation:TuTh 9-6,Sa 8-4:30

8300 BROADWAY ST
Houston, TX 77061
BRIDENT DENTAL ASSOCIATES
Phone:7136413777
Languages: EN
Hours of Operation:M 9-6,TuW 11-7,Th 10:30-6:30,F 9-5,Sa 9-3

8330 LONG POINT RD
Houston, TX 77055
BRIDENT DENTAL ASSOCIATES
Phone:7134614770
Languages: EN
Hours of Operation:MTuTh 11-7,WF 9-5,Sa 9-3

8449 GULF FWY
Houston, TX 77017
BRIDENT DDS
Phone:7136498590
Languages: EN
Hours of Operation:M-F 8-5

8788 TIDWELL RD
Houston, TX 77028
BRIDENT DENTAL & ORTHODONTICS
Phone:7136355868
Languages: EN
Hours of Operation:MW 11-7,TuTh 10-6,F 9-5,Sa 9-3

9426 CULLEN BLVD
Houston, TX 77051
BRIDENT DDS
Phone:7135973200
Languages: EN
Hours of Operation:M-Sa 9-5

9908 BEECHNUT ST
Houston, TX 77036
BRIDENT DDS
Phone:7132717333
Languages: EN
Hours of Operation:MTuTh 10-6,W 9-5,F 11-7,Sa 9-3

Regan, Joy, DDS
5018 ANTOINE DR
Houston, TX 77092
ST NICHOLAS DENTAL PA
Phone:7132638080
Languages: EN
Hours of Operation:M-F 9-5,Sa 9-3

7640 AIRLINE DR
Houston, TX 770374621
HAPPY SMILES
Phone:2817410545
Languages: EN
Hours of Operation:MWThFSa 9-5

Rehan, Syed, DDS
503 MAXEY RD
Houston, TX 77013
TRINITY DENTAL
Phone:8323583710
Languages: EN
Hours of Operation:MTuWTh 9-5,F 9-3

Reji, Mammen, DDS
12609 S GESSNER RD
Houston, TX 77071
EAGLE DENTAL P.C.
Phone:7137746700
Languages: EN
Hours of Operation:MTuTh 9-5,W 9-3,F 9-2,Sa 8-1

☐ Cultural Competence Training
☑ Accepting New Patients
⊘ Not Accepting New Patients
Telemedicine
ADA Accessible
Same Day Walk-in Appt
♥ Healthy Texas Women Provider
24-Hour Pharmacy
DME Pharmacy
Requires Referral
Requires Prior Authorization

If you have questions, please call Community DualCare Aligned (HMO D-SNP) at 1.833.276.8306 or TTY 711, October 1 through March 31, 8:00 am to 8:00 pm, 7 days a week and April 1 through September 30, Monday through Friday, 8:00 am to 8:00 pm. The call is free. For more information, visit **www.communityhealthchoice.org/medicare**.

C. Community DualCare Aligned (HMO D-SNP)'s List of Network Providers / Lista de proveedores de la red

8420 S SAM HOUSTON PKWY W
Houston, TX 77085
EAGLE DENTAL PC
Phone:7137214500
Languages: EN
Hours of Operation:MWTh 9-5,Tu 9-6,FSa 9-3

Reza, Rahgozar, DDS
7703 BEECHNUT ST
Houston, TX 77074
PURE DENTAL CENTER
Phone:8328313090
Languages: EN
Hours of Operation:M-F 9-5

Roli, Emiko, DDS
20320 NORTHWEST FWY #500
Houston, TX 77065
ST HOPE FOUNDATION INC
Phone:8323653380
Languages: EN
Hours of Operation:MTuWTh 8-5,F 9-1,Sa 8-12

255 NORTHPOINT DR
Houston, TX 77060
ST HOPE FOUNDATION INC
Phone:8323008040
Languages: EN
Hours of Operation:MTuWTh 8-5,F 9-1,Sa 8-12

Roozbeh, Ghasemi, DDS
4001 S SAM HOUSTON PKWY E
Houston, TX 77047
H-TOWN STAR FAMILY DENTISTRY
Phone:7137347827
Languages: EN
Hours of Operation:MTuWTh 9-6,F 8-5

Rosario, Garza, DDS
4000 FULTON ST
Houston, TX 77009
FAMILY DENTAL CENTER INC.
Phone:7136922627
Languages: EN
Hours of Operation:MTuThF 9-5

Rowan Alex, Lee, DDS
1173 EDGEBROOK DR
Houston, TX 77034
BRIDENT DENTAL ASSOCIATES
Phone:7135958888
Languages: EN
Hours of Operation:MWF 9-5,TuTh 10-6,Sa 9-3

12052 EAST FWY
Houston, TX 77029
BRIDENT DENTAL ASSOCIATES
Phone:7134515700
Languages: EN
Hours of Operation:MWF 9-5,TuTh 11-7,Sa 9-3

12589 WESTHEIMER RD
Houston, TX 77077
BRIDENT DENTAL ASSOCIATES
Phone:2815585057
Languages: EN
Hours of Operation:MWF 9-5,TuTh 11-7,Sa 9-3

12626 WOOD-FOREST BLVD
Houston, TX 77015
BRIDENT DENTAL & ORTHODONTICS
Phone:7135900999
Languages: EN
Hours of Operation:M-F 10:30-7:30,Sa 8:30-3:30

12805 CULLEN BLVD
Houston, TX 77047
BRIDENT DDS
Phone:7132647333
Languages: EN
Hours of Operation:M-F 9-5,Sa 9-3

12960 EAST FWY
Houston, TX 77015
BRIDENT DDS PC
Phone:7134533559
Languages: EN
Hours of Operation:MF 8-5,TuWTh 9-6

13327 TOMBALL PKWY
Houston, TX 77086
BRIDENT DENTAL - TOMBALL
Phone:2819403086
Languages: EN
Hours of Operation:M-F 9-6,Sa 8-4:30

1503 LITTLE YORK RD
Houston, TX 77093
BRIDENT DDS
Phone:2814752049
Languages: EN
Hours of Operation:M-F 9-6,Sa 8-3

20 E CROSSTIMBERS ST
Houston, TX 77022
BRIDENT DENTAL & ORTHODONTICS
Phone:7134614770
Languages: EN
Hours of Operation:M 9-6,Tu 11-7,WF 9-5,Th 10-6,Sa 9-3

383 GREENS RD
Houston, TX 77060
BRIDENT DDS
Phone:2818723777
Languages: EN
Hours of Operation:MTuTh 10-6,WF 9-5,Sa 9-3

4407 W FUQUA ST
Houston, TX 77045
BRIDENT DDS
Phone:7134347333
Languages: EN
Hours of Operation:M-F 9-6,Sa 8:30-5

☐ Capacitación en Competencia Cultural
☑ Se aceptan nuevos pacientes
⊘ No se aceptan nuevos pacientes
Telemedicina
Accesible según la ADA
Visita sin cita previa el mismo día
♥ Proveedor del programa Mujeres Saludables de Texas
Farmacia abierta las 24 horas
Farmacia de equipos médicos duraderos (DME)
Requiere referencia médica
Requiere autorización previa

Si tiene preguntas, llame a Community DualCare Integrated Aligned (HMO D-SNPal 1.833.276.8306 o TTY 711. Del 1 de octubre al 31 de marzo, de 8:00 a. m. a 8:00 p. m., los 7 días de la semana; del 1 de abril al 30 de septiembre, de lunes a viernes, de 8:00 a. m. a 8:00 p. m. La llamada es gratis. Más información: **CommunityHealthChoice.org/medicare.**

C. Community DualCare Aligned (HMO D-SNP)'s List of Network Providers / Lista de proveedores de la red

4765 FM 1960 RD W
Houston, TX 77069
BRIDENT DENTAL & ORTHODONTICS
Phone:8322530999
Languages: EN
Hours of Operation:M-Sa 10:30-7:30

5357 W BELLFORT ST
Houston, TX 77035
BRIDENT DENTAL ASSOCIATES
Phone:7137233777
Languages: EN
Hours of Operation:MTu 10-6,WTh 11-7,FSa 9-3

5372 W 34TH ST
Houston, TX 77092
BRIDENT DDS
Phone:7134769400
Languages: EN
Hours of Operation:TuWThF 9-5,Sa 9-3

5700 HWY 6 N
Houston, TX 77084
BRIDENT DDS
Phone:2818560999
Languages: EN
Hours of Operation:M-F 9-6,Sa 8-3

5800 BELLAIRE BLVD
Houston, TX 77081
BRIDENT DENTAL ASSOCIATES
Phone:7136674077
Languages: EN
Hours of Operation:MWF 9-5,TuTh 11-7,Sa 9-3

5819 GULF FWY
Houston, TX 77023
BRIDENT DENTAL ASSOCIATES
Phone:7139235499
Languages: EN
Hours of Operation:MWTh 11-7,Tu 9-7,F 9-5,Sa 9-3

6081 SCOTT ST
Houston, TX 77021
BRIDENT DENTAL & ORTHODONTICS
Phone:7134408999
Languages: EN
Hours of Operation:M 10:30-7:30,TuWTh 9:30-6:30,F 8:30-5:30,Sa 8:30-3

6729 AIRLINE DR
Houston, TX 77076
BRIDENT DENTAL ASSOCIATES
Phone:7135900400
Languages: EN
Hours of Operation:MWF 10-6,TuTh 11-7,Sa 9-3

7071 LAWNDALE ST
Houston, TX 77023
BRIDENT DDS
Phone:7135883600
Languages: EN
Hours of Operation:MTuThF 9-5:30

7750 W BELLFORT ST
Houston, TX 77071
BRIDENT DENTAL & ORTHODONTICS
Phone:8327427745
Languages: EN
Hours of Operation:TuTh 9-6,Sa 8-4:30

8300 BROADWAY ST
Houston, TX 77061
BRIDENT DENTAL ASSOCIATES
Phone:7136413777
Languages: EN
Hours of Operation:M 9-6,TuW 11-7,Th 10:30-6:30,F 9-5,Sa 9-3

8330 LONG POINT RD
Houston, TX 77055
BRIDENT DENTAL ASSOCIATES
Phone:7134614770
Languages: EN
Hours of Operation:MTuTh 11-7,WF 9-5,Sa 9-3

8449 GULF FWY
Houston, TX 77017
BRIDENT DDS
Phone:7136498590
Languages: EN
Hours of Operation:M-F 8-5

8788 TIDWELL RD
Houston, TX 77028
BRIDENT DENTAL & ORTHODONTICS
Phone:7136355868
Languages: EN
Hours of Operation:MW 11-7,TuTh 10-6,F 9-5,Sa 9-3

9426 CULLEN BLVD
Houston, TX 77051
BRIDENT DDS
Phone:7135973200
Languages: EN
Hours of Operation:M-Sa 9-5

9908 BEECHNUT ST
Houston, TX 77036
BRIDENT DDS
Phone:7132717333
Languages: EN
Hours of Operation:MTuTh 10-6,W 9-5,F 11-7,Sa 9-3

Rubab, Mirza, DDS
1811 BERING DR
Houston, TX 77057
NABA DENTAL
Phone:3465717254
Languages: EN
Hours of Operation:MTuW 8-5,F 8-3

Sahar, Farooq, DDS
1173 EDGEBROOK DR
Houston, TX 77034
BRIDENT DENTAL ASSOCIATES
Phone:7135958888
Languages: EN
Hours of Operation:MWF 9-5,TuTh 10-6,Sa 9-3

12052 EAST FWY
Houston, TX 77029
BRIDENT DENTAL ASSOCIATES
Phone:7134515700
Languages: EN
Hours of Operation:MWF 9-5,TuTh 11-7,Sa 9-3

12589 WESTHEIMER RD
Houston, TX 77077
BRIDENT DENTAL ASSOCIATES
Phone:2815585057
Languages: EN
Hours of Operation:MWF 9-5,TuTh 11-7,Sa 9-3

☐ Cultural Competence Training
☑ Accepting New Patients
⊘ Not Accepting New Patients
Telemedicine
ADA Accessible
Same Day Walk-in Appt
♥ Healthy Texas Women Provider
24-Hour Pharmacy
DME Pharmacy
Requires Referral
Requires Prior Authorization

If you have questions, please call Community DualCare Aligned (HMO D-SNP) at 1.833.276.8306 or TTY 711, October 1 through March 31, 8:00 am to 8:00 pm, 7 days a week and April 1 through September 30, Monday through Friday, 8:00 am to 8:00 pm. The call is free. For more information, visit **www.communityhealthchoice.org/medicare**.

C. Community DualCare Aligned (HMO D-SNP)'s List of Network Providers / Lista de proveedores de la red

12626 WOOD-FOREST BLVD
Houston, TX 77015
BRIDENT DENTAL & ORTHODONTICS
Phone:7135900999
Languages: EN
Hours of Operation:M-F 10:30-7:30,Sa 8:30-3:30

12805 CULLEN BLVD
Houston, TX 77047
BRIDENT DDS
Phone:7132647333
Languages: EN
Hours of Operation:M-F 9-5,Sa 9-3

12960 EAST FWY
Houston, TX 77015
BRIDENT DDS PC
Phone:7134533559
Languages: EN
Hours of Operation:MF 8-5,TuWTh 9-6

13327 TOMBALL PKWY
Houston, TX 77086
BRIDENT DENTAL - TOMBALL
Phone:2819403086
Languages: EN
Hours of Operation:M-F 9-6,Sa 8-4:30

1503 LITTLE YORK RD
Houston, TX 77093
BRIDENT DDS
Phone:2814752049
Languages: EN
Hours of Operation:M-F 9-6,Sa 8-3

20 E CROSSTIMBERS ST
Houston, TX 77022
BRIDENT DENTAL & ORTHODONTICS
Phone:7134614770
Languages: EN
Hours of Operation:M 9-6,Tu 11-7,WF 9-5,Th 10-6,Sa 9-3

383 GREENS RD
Houston, TX 77060
BRIDENT DDS
Phone:2818723777
Languages: EN
Hours of Operation:MTuTh 10-6,WF 9-5,Sa 9-3

4407 W FUQUA ST
Houston, TX 77045
BRIDENT DDS
Phone:7134347333
Languages: EN
Hours of Operation:M-F 9-6,Sa 8:30-5

4765 FM 1960 RD W
Houston, TX 77069
BRIDENT DENTAL & ORTHODONTICS
Phone:8322530999
Languages: EN
Hours of Operation:M-Sa 10:30-7:30

5357 W BELLFORT ST
Houston, TX 77035
BRIDENT DENTAL ASSOCIATES
Phone:7137233777
Languages: EN
Hours of Operation:MTu 10-6,WTh 11-7,FSa 9-3

5372 W 34TH ST
Houston, TX 77092
BRIDENT DDS
Phone:7134769400
Languages: EN
Hours of Operation:TuWThF 9-5,Sa 9-3

5700 HWY 6 N
Houston, TX 77084
BRIDENT DDS
Phone:2818560999
Languages: EN
Hours of Operation:M-F 9-6,Sa 8-3

5800 BELLAIRE BLVD
Houston, TX 77081
BRIDENT DENTAL ASSOCIATES
Phone:7136674077
Languages: EN
Hours of Operation:MWF 9-5,TuTh 11-7,Sa 9-3

5819 GULF FWY
Houston, TX 77023
BRIDENT DENTAL ASSOCIATES
Phone:7139235499
Languages: EN
Hours of Operation:MWTh 11-7,Tu 9-7,F 9-5,Sa 9-3

6081 SCOTT ST
Houston, TX 77021
BRIDENT DENTAL & ORTHODONTICS
Phone:7134408999
Languages: EN
Hours of Operation:M 10:30-7:30,TuWTh 9:30-6:30,F 8:30-5:30,Sa 8:30-3

6729 AIRLINE DR
Houston, TX 77076
BRIDENT DENTAL ASSOCIATES
Phone:7135900400
Languages: EN
Hours of Operation:MWF 10-6,TuTh 11-7,Sa 9-3

7071 LAWNDALE ST
Houston, TX 77023
BRIDENT DDS
Phone:7135883600
Languages: EN
Hours of Operation:MTuThF 9-5:30

7750 W BELLFORT ST
Houston, TX 77071
BRIDENT DENTAL & ORTHODONTICS
Phone:8327427745
Languages: EN
Hours of Operation:TuTh 9-6,Sa 8-4:30

8300 BROADWAY ST
Houston, TX 77061
BRIDENT DENTAL ASSOCIATES
Phone:7136413777
Languages: EN
Hours of Operation:M 9-6,TuW 11-7,Th 10:30-6:30,F 9-5,Sa 9-3

☐ Capacitación en Competencia Cultural
☑ Se aceptan nuevos pacientes
⃠ No se aceptan nuevos pacientes
Telemedicina
Accesible según la ADA
Visita sin cita previa el mismo día
♥ Proveedor del programa Mujeres Saludables de Texas
Farmacia abierta las 24 horas
Farmacia de equipos médicos duraderos (DME)
Requiere referencia médica
Requiere autorización previa

Si tiene preguntas, llame a Community DualCare Integrated Aligned (HMO D-SNPal 1.833.276.8306 o TTY 711. Del 1 de octubre al 31 de marzo, de 8:00 a. m. a 8:00 p. m., los 7 días de la semana; del 1 de abril al 30 de septiembre, de lunes a viernes, de 8:00 a. m. a 8:00 p. m. La llamada es gratis. Más información: **CommunityHealthChoice.org/medicare.**

C. Community DualCare Aligned (HMO D-SNP)'s List of Network Providers / Lista de proveedores de la red

8330 LONG POINT RD
Houston, TX 77055
BRIDENT DENTAL ASSOCIATES
Phone:7134614770
Languages: EN
Hours of Operation:MTuTh 11-7,WF 9-5,Sa 9-3

8449 GULF FWY
Houston, TX 77017
BRIDENT DDS
Phone:7136498590
Languages: EN
Hours of Operation:M-F 8-5

8788 TIDWELL RD
Houston, TX 77028
BRIDENT DENTAL & ORTHODONTICS
Phone:7136355868
Languages: EN
Hours of Operation:MW 11-7,TuTh 10-6,F 9-5,Sa 9-3

9426 CULLEN BLVD
Houston, TX 77051
BRIDENT DDS
Phone:7135973200
Languages: EN
Hours of Operation:M-Sa 9-5

9908 BEECHNUT ST
Houston, TX 77036
BRIDENT DDS
Phone:7132717333
Languages: EN
Hours of Operation:MTuTh 10-6,W 9-5,F 11-7,Sa 9-3

Saira, Nawaz, DDS
1173 EDGEBROOK DR
Houston, TX 77034
BRIDENT DENTAL ASSOCIATES
Phone:7135958888
Languages: EN
Hours of Operation:MWF 9-5,TuTh 10-6,Sa 9-3

12052 EAST FWY
Houston, TX 77029
BRIDENT DENTAL ASSOCIATES
Phone:7134515700
Languages: EN
Hours of Operation:MWF 9-5,TuTh 11-7,Sa 9-3

12589 WESTHEIMER RD
Houston, TX 77077
BRIDENT DENTAL ASSOCIATES
Phone:2815585057
Languages: EN
Hours of Operation:MWF 9-5,TuTh 11-7,Sa 9-3

12626 WOOD-FOREST BLVD
Houston, TX 77015
BRIDENT DENTAL & ORTHODONTICS
Phone:7135900999
Languages: EN
Hours of Operation:M-F 10:30-7:30,Sa 8:30-3:30

12805 CULLEN BLVD
Houston, TX 77047
BRIDENT DDS
Phone:7132647333
Languages: EN
Hours of Operation:M-F 9-5,Sa 9-3

12960 EAST FWY
Houston, TX 77015
BRIDENT DDS PC
Phone:7134533559
Languages: EN
Hours of Operation:MF 8-5,TuWTh 9-6

13327 TOMBALL PKWY
Houston, TX 77086
BRIDENT DENTAL - TOMBALL
Phone:2819403086
Languages: EN
Hours of Operation:M-F 9-6,Sa 8-4:30

1503 LITTLE YORK RD
Houston, TX 77093
BRIDENT DDS
Phone:2814752049
Languages: EN
Hours of Operation:M-F 9-6,Sa 8-3

20 E CROSSTIMBERS ST
Houston, TX 77022
BRIDENT DENTAL & ORTHODONTICS
Phone:7134614770
Languages: EN
Hours of Operation:M 9-6,Tu 11-7,WF 9-5,Th 10-6,Sa 9-3

383 GREENS RD
Houston, TX 77060
BRIDENT DDS
Phone:2818723777
Languages: EN
Hours of Operation:MTuTh 10-6,WF 9-5,Sa 9-3

4407 W FUQUA ST
Houston, TX 77045
BRIDENT DDS
Phone:7134347333
Languages: EN
Hours of Operation:M-F 9-6,Sa 8:30-5

4765 FM 1960 RD W
Houston, TX 77069
BRIDENT DENTAL & ORTHODONTICS
Phone:8322530999
Languages: EN
Hours of Operation:M-Sa 10:30-7:30

5357 W BELLFORT ST
Houston, TX 77035
BRIDENT DENTAL ASSOCIATES
Phone:7137233777
Languages: EN
Hours of Operation:MTu 10-6,WTh 11-7,FSa 9-3

5372 W 34TH ST
Houston, TX 77092
BRIDENT DDS
Phone:7134769400
Languages: EN
Hours of Operation:TuWThF 9-5,Sa 9-3

5700 HWY 6 N
Houston, TX 77084
BRIDENT DDS
Phone:2818560999
Languages: EN
Hours of Operation:M-F 9-6,Sa 8-3

☐ Cultural Competence Training
☑ Accepting New Patients
⊘ Not Accepting New Patients
Telemedicine
ADA Accessible
Same Day Walk-in Appt
♥ Healthy Texas Women Provider
24-Hour Pharmacy
DME Pharmacy
Requires Referral
Requires Prior Authorization

If you have questions, please call Community DualCare Aligned (HMO D-SNP) at 1.833.276.8306 or TTY 711, October 1 through March 31, 8:00 am to 8:00 pm, 7 days a week and April 1 through September 30, Monday through Friday, 8:00 am to 8:00 pm. The call is free. For more information, visit **www.communityhealthchoice.org/medicare**.

C. Community DualCare Aligned (HMO D-SNP)'s List of Network Providers / Lista de proveedores de la red

5800 BELLAIRE BLVD
Houston, TX 77081
BRIDENT DENTAL ASSOCIATES
Phone:7136674077
Languages: EN
Hours of Operation:MWF 9-5,TuTh 11-7,Sa 9-3

5819 GULF FWY
Houston, TX 77023
BRIDENT DENTAL ASSOCIATES
Phone:7139235499
Languages: EN
Hours of Operation:MWTh 11-7,Tu 9-7,F 9-5,Sa 9-3

6081 SCOTT ST
Houston, TX 77021
BRIDENT DENTAL & ORTHODONTICS
Phone:7134408999
Languages: EN
Hours of Operation:M 10:30-7:30,TuWTh 9:30-6:30,F 8:30-5:30,Sa 8:30-3

6729 AIRLINE DR
Houston, TX 77076
BRIDENT DENTAL ASSOCIATES
Phone:7135900400
Languages: EN
Hours of Operation:MWF 10-6,TuTh 11-7,Sa 9-3

7071 LAWNDALE ST
Houston, TX 77023
BRIDENT DDS
Phone:7135883600
Languages: EN
Hours of Operation:MTuThF 9-5:30

7750 W BELLFORT ST
Houston, TX 77071
BRIDENT DENTAL & ORTHODONTICS
Phone:8327427745
Languages: EN
Hours of Operation:TuTh 9-6,Sa 8-4:30

8300 BROADWAY ST
Houston, TX 77061
BRIDENT DENTAL ASSOCIATES
Phone:7136413777
Languages: EN
Hours of Operation:M 9-6,TuW 11-7,Th 10:30-6:30,F 9-5,Sa 9-3

8330 LONG POINT RD
Houston, TX 77055
BRIDENT DENTAL ASSOCIATES
Phone:7134614770
Languages: EN
Hours of Operation:MTuTh 11-7,WF 9-5,Sa 9-3

8449 GULF FWY
Houston, TX 77017
BRIDENT DDS
Phone:7136498590
Languages: EN
Hours of Operation:M-F 8-5

8788 TIDWELL RD
Houston, TX 77028
BRIDENT DENTAL & ORTHODONTICS
Phone:7136355868
Languages: EN
Hours of Operation:MW 11-7,TuTh 10-6,F 9-5,Sa 9-3

9426 CULLEN BLVD
Houston, TX 77051
BRIDENT DDS
Phone:7135973200
Languages: EN
Hours of Operation:M-Sa 9-5

9908 BEECHNUT ST
Houston, TX 77036
BRIDENT DDS
Phone:7132717333
Languages: EN
Hours of Operation:MTuTh 10-6,W 9-5,F 11-7,Sa 9-3

Sangeetha, Gajendran Sarah, DDS
1173 EDGEBROOK DR
Houston, TX 77034
BRIDENT DENTAL ASSOCIATES
Phone:7135958888
Languages: EN
Hours of Operation:MWF 9-5,TuTh 10-6,Sa 9-3

12052 EAST FWY
Houston, TX 77029
BRIDENT DENTAL ASSOCIATES
Phone:7134515700
Languages: EN
Hours of Operation:MWF 9-5,TuTh 11-7,Sa 9-3

12589 WESTHEIMER RD
Houston, TX 77077
BRIDENT DENTAL ASSOCIATES
Phone:2815585057
Languages: EN
Hours of Operation:MWF 9-5,TuTh 11-7,Sa 9-3

12626 WOOD-FOREST BLVD
Houston, TX 77015
BRIDENT DENTAL & ORTHODONTICS
Phone:7135900999
Languages: EN
Hours of Operation:M-F 10:30-7:30,Sa 8:30-3:30

12805 CULLEN BLVD
Houston, TX 77047
BRIDENT DDS
Phone:7132647333
Languages: EN
Hours of Operation:M-F 9-5,Sa 9-3

12960 EAST FWY
Houston, TX 77015
BRIDENT DDS PC
Phone:7134533559
Languages: EN
Hours of Operation:MF 8-5,TuWTh 9-6

☐ Capacitación en Competencia Cultural
☑ Se aceptan nuevos pacientes
⃠ No se aceptan nuevos pacientes
Telemedicina
Accesible según la ADA
Visita sin cita previa el mismo día
♥ Proveedor del programa Mujeres Saludables de Texas
Farmacia abierta las 24 horas
Farmacia de equipos médicos duraderos (DME)
Requiere referencia médica
Requiere autorización previa

Si tiene preguntas, llame a Community DualCare Integrated Aligned (HMO D-SNPal 1.833.276.8306 o TTY 711. Del 1 de octubre al 31 de marzo, de 8:00 a. m. a 8:00 p. m., los 7 días de la semana; del 1 de abril al 30 de septiembre, de lunes a viernes, de 8:00 a. m. a 8:00 p. m. La llamada es gratis. Más información: **CommunityHealthChoice.org/medicare.**

C. Community DualCare Aligned (HMO D-SNP)'s List of Network Providers / Lista de proveedores de la red

13327 TOMBALL PKWY
Houston, TX 77086
BRIDENT DENTAL - TOMBALL
Phone:2819403086
Languages: EN
Hours of Operation:M-F 9-6,Sa 8-4:30

1503 LITTLE YORK RD
Houston, TX 77093
BRIDENT DDS
Phone:2814752049
Languages: EN
Hours of Operation:M-F 9-6,Sa 8-3

20 E CROSSTIMBERS ST
Houston, TX 77022
BRIDENT DENTAL & ORTHODONTICS
Phone:7134614770
Languages: EN
Hours of Operation:M 9-6,Tu 11-7,WF 9-5,Th 10-6,Sa 9-3

383 GREENS RD
Houston, TX 77060
BRIDENT DDS
Phone:2818723777
Languages: EN
Hours of Operation:MTuTh 10-6,WF 9-5,Sa 9-3

4407 W FUQUA ST
Houston, TX 77045
BRIDENT DDS
Phone:7134347333
Languages: EN
Hours of Operation:M-F 9-6,Sa 8:30-5

4765 FM 1960 RD W
Houston, TX 77069
BRIDENT DENTAL & ORTHODONTICS
Phone:8322530999
Languages: EN
Hours of Operation:M-Sa 10:30-7:30

5357 W BELLFORT ST
Houston, TX 77035
BRIDENT DENTAL ASSOCIATES
Phone:7137233777
Languages: EN
Hours of Operation:MTu 10-6,WTh 11-7,FSa 9-3

5372 W 34TH ST
Houston, TX 77092
BRIDENT DDS
Phone:7134769400
Languages: EN
Hours of Operation:TuWThF 9-5,Sa 9-3

5700 HWY 6 N
Houston, TX 77084
BRIDENT DDS
Phone:2818560999
Languages: EN
Hours of Operation:M-F 9-6,Sa 8-3

5800 BELLAIRE BLVD
Houston, TX 77081
BRIDENT DENTAL ASSOCIATES
Phone:7136674077
Languages: EN
Hours of Operation:MWF 9-5,TuTh 11-7,Sa 9-3

5819 GULF FWY
Houston, TX 77023
BRIDENT DENTAL ASSOCIATES
Phone:7139235499
Languages: EN
Hours of Operation:MWTh 11-7,Tu 9-7,F 9-5,Sa 9-3

6081 SCOTT ST
Houston, TX 77021
BRIDENT DENTAL & ORTHODONTICS
Phone:7134408999
Languages: EN
Hours of Operation:M 10:30-7:30,TuWTh 9:30-6:30,F 8:30-5:30,Sa 8:30-3

6729 AIRLINE DR
Houston, TX 77076
BRIDENT DENTAL ASSOCIATES
Phone:7135900400
Languages: EN
Hours of Operation:MWF 10-6,TuTh 11-7,Sa 9-3

7071 LAWNDALE ST
Houston, TX 77023
BRIDENT DDS
Phone:7135883600
Languages: EN
Hours of Operation:MTuThF 9-5:30

7750 W BELLFORT ST
Houston, TX 77071
BRIDENT DENTAL & ORTHODONTICS
Phone:8327427745
Languages: EN
Hours of Operation:TuTh 9-6,Sa 8-4:30

8300 BROADWAY ST
Houston, TX 77061
BRIDENT DENTAL ASSOCIATES
Phone:7136413777
Languages: EN
Hours of Operation:M 9-6,TuW 11-7,Th 10:30-6:30,F 9-5,Sa 9-3

8330 LONG POINT RD
Houston, TX 77055
BRIDENT DENTAL ASSOCIATES
Phone:7134614770
Languages: EN
Hours of Operation:MTuTh 11-7,WF 9-5,Sa 9-3

8449 GULF FWY
Houston, TX 77017
BRIDENT DDS
Phone:7136498590
Languages: EN
Hours of Operation:M-F 8-5

8788 TIDWELL RD
Houston, TX 77028
BRIDENT DENTAL & ORTHODONTICS
Phone:7136355868
Languages: EN
Hours of Operation:MW 11-7,TuTh 10-6,F 9-5,Sa 9-3

9426 CULLEN BLVD
Houston, TX 77051
BRIDENT DDS
Phone:7135973200
Languages: EN
Hours of Operation:M-Sa 9-5

☐ Cultural Competence Training
☑ Accepting New Patients
⃠ Not Accepting New Patients
Telemedicine
ADA Accessible
Same Day Walk-in Appt
♥ Healthy Texas Women Provider
24-Hour Pharmacy
DME Pharmacy
Requires Referral
Requires Prior Authorization

If you have questions, please call Community DualCare Aligned (HMO D-SNP) at 1.833.276.8306 or TTY 711, October 1 through March 31, 8:00 am to 8:00 pm, 7 days a week and April 1 through September 30, Monday through Friday, 8:00 am to 8:00 pm. The call is free. For more information, visit **www.communityhealthchoice.org/medicare**.

C. Community DualCare Aligned (HMO D-SNP)'s List of Network Providers / Lista de proveedores de la red

9908 BEECHNUT ST
Houston, TX 77036
BRIDENT DDS
Phone:7132717333
Languages: EN
Hours of Operation:MTuTh 10-6,W 9-5,F 11-7,Sa 9-3

Satwinder, Singh, DMD
1173 EDGEBROOK DR
Houston, TX 77034
BRIDENT DENTAL ASSOCIATES
Phone:7135958888
Languages: EN
Hours of Operation:MWF 9-5,TuTh 10-6,Sa 9-3

12052 EAST FWY
Houston, TX 77029
BRIDENT DENTAL ASSOCIATES
Phone:7134515700
Languages: EN
Hours of Operation:MWF 9-5,TuTh 11-7,Sa 9-3

12589 WESTHEIMER RD
Houston, TX 77077
BRIDENT DENTAL ASSOCIATES
Phone:2815585057
Languages: EN
Hours of Operation:MWF 9-5,TuTh 11-7,Sa 9-3

12626 WOOD-FOREST BLVD
Houston, TX 77015
BRIDENT DENTAL & ORTHODONTICS
Phone:7135900999
Languages: EN
Hours of Operation:M-F 10:30-7:30,Sa 8:30-3:30

12805 CULLEN BLVD
Houston, TX 77047
BRIDENT DDS
Phone:7132647333
Languages: EN
Hours of Operation:M-F 9-5,Sa 9-3

12960 EAST FWY
Houston, TX 77015
BRIDENT DDS PC
Phone:7134533559
Languages: EN
Hours of Operation:MF 8-5,TuWTh 9-6

13327 TOMBALL PKWY
Houston, TX 77086
BRIDENT DENTAL - TOMBALL
Phone:2819403086
Languages: EN
Hours of Operation:M-F 9-6,Sa 8-4:30

1503 LITTLE YORK RD
Houston, TX 77093
BRIDENT DDS
Phone:2814752049
Languages: EN
Hours of Operation:M-F 9-6,Sa 8-3

20 E CROSSTIM-BERS ST
Houston, TX 77022
BRIDENT DENTAL & ORTHODONTICS
Phone:7134614770
Languages: EN
Hours of Operation:M 9-6,Tu 11-7,WF 9-5,Th 10-6,Sa 9-3

383 GREENS RD
Houston, TX 77060
BRIDENT DDS
Phone:2818723777
Languages: EN
Hours of Operation:MTuTh 10-6,WF 9-5,Sa 9-3

4407 W FUQUA ST
Houston, TX 77045
BRIDENT DDS
Phone:7134347333
Languages: EN
Hours of Operation:M-F 9-6,Sa 8:30-5

4765 FM 1960 RD W
Houston, TX 77069
BRIDENT DENTAL & ORTHODONTICS
Phone:8322530999
Languages: EN
Hours of Operation:M-Sa 10:30-7:30

5357 W BELLFORT ST
Houston, TX 77035
BRIDENT DENTAL ASSOCIATES
Phone:7137233777
Languages: EN
Hours of Operation:MTu 10-6,WTh 11-7,FSa 9-3

5372 W 34TH ST
Houston, TX 77092
BRIDENT DDS
Phone:7134769400
Languages: EN
Hours of Operation:TuWThF 9-5,Sa 9-3

5700 HWY 6 N
Houston, TX 77084
BRIDENT DDS
Phone:2818560999
Languages: EN
Hours of Operation:M-F 9-6,Sa 8-3

5800 BELLAIRE BLVD
Houston, TX 77081
BRIDENT DENTAL ASSOCIATES
Phone:7136674077
Languages: EN
Hours of Operation:MWF 9-5,TuTh 11-7,Sa 9-3

5819 GULF FWY
Houston, TX 77023
BRIDENT DENTAL ASSOCIATES
Phone:7139235499
Languages: EN
Hours of Operation:MWTh 11-7,Tu 9-7,F 9-5,Sa 9-3

6081 SCOTT ST
Houston, TX 77021
BRIDENT DENTAL & ORTHODONTICS
Phone:7134408999
Languages: EN
Hours of Operation:M 10:30-7:30,TuWTh 9:30-6:30,F 8:30-5:30,Sa 8:30-3

☐ Capacitación en Competencia Cultural
☑ Se aceptan nuevos pacientes
⃠ No se aceptan nuevos pacientes
Telemedicina
Accesible según la ADA
Visita sin cita previa el mismo día
♥ Proveedor del programa Mujeres Saludables de Texas
Farmacia abierta las 24 horas
Farmacia de equipos médicos duraderos (DME)
Requiere referencia médica
Requiere autorización previa

Si tiene preguntas, llame a Community DualCare Integrated Aligned (HMO D-SNPal 1.833.276.8306 o TTY 711. Del 1 de octubre al 31 de marzo, de 8:00 a. m. a 8:00 p. m., los 7 días de la semana; del 1 de abril al 30 de septiembre, de lunes a viernes, de 8:00 a. m. a 8:00 p. m. La llamada es gratis. Más información: **CommunityHealthChoice.org/medicare.**

C. Community DualCare Aligned (HMO D-SNP)'s List of Network Providers / Lista de proveedores de la red

6729 AIRLINE DR
Houston, TX 77076
BRIDENT DENTAL ASSOCIATES
Phone:7135900400
Languages: EN
Hours of Operation:MWF 10-6,TuTh 11-7,Sa 9-3

7071 LAWNDALE ST
Houston, TX 77023
BRIDENT DDS
Phone:7135883600
Languages: EN
Hours of Operation:MTuThF 9-5:30

7750 W BELLFORT ST
Houston, TX 77071
BRIDENT DENTAL & ORTHODONTICS
Phone:8327427745
Languages: EN
Hours of Operation:TuTh 9-6,Sa 8-4:30

8300 BROADWAY ST
Houston, TX 77061
BRIDENT DENTAL ASSOCIATES
Phone:7136413777
Languages: EN
Hours of Operation:M 9-6,TuW 11-7,Th 10:30-6:30,F 9-5,Sa 9-3

8330 LONG POINT RD
Houston, TX 77055
BRIDENT DENTAL ASSOCIATES
Phone:7134614770
Languages: EN
Hours of Operation:MTuTh 11-7,WF 9-5,Sa 9-3

8449 GULF FWY
Houston, TX 77017
BRIDENT DDS
Phone:7136498590
Languages: EN
Hours of Operation:M-F 8-5

8788 TIDWELL RD
Houston, TX 77028
BRIDENT DENTAL & ORTHODONTICS
Phone:7136355868
Languages: EN
Hours of Operation:MW 11-7,TuTh 10-6,F 9-5,Sa 9-3

9426 CULLEN BLVD
Houston, TX 77051
BRIDENT DDS
Phone:7135973200
Languages: EN
Hours of Operation:M-Sa 9-5

9908 BEECHNUT ST
Houston, TX 77036
BRIDENT DDS
Phone:7132717333
Languages: EN
Hours of Operation:MTuTh 10-6,W 9-5,F 11-7,Sa 9-3

Sehee, Han, DDS
1173 EDGEBROOK DR
Houston, TX 77034
BRIDENT DENTAL ASSOCIATES
Phone:7135958888
Languages: EN
Hours of Operation:MWF 9-5,TuTh 10-6,Sa 9-3

12052 EAST FWY
Houston, TX 77029
BRIDENT DENTAL ASSOCIATES
Phone:7134515700
Languages: EN
Hours of Operation:MWF 9-5,TuTh 11-7,Sa 9-3

12589 WESTHEIMER RD
Houston, TX 77077
BRIDENT DENTAL ASSOCIATES
Phone:2815585057
Languages: EN
Hours of Operation:MWF 9-5,TuTh 11-7,Sa 9-3

12626 WOOD-FOREST BLVD
Houston, TX 77015
BRIDENT DENTAL & ORTHODONTICS
Phone:7135900999
Languages: EN
Hours of Operation:M-F 10:30-7:30,Sa 8:30-3:30

12805 CULLEN BLVD
Houston, TX 77047
BRIDENT DDS
Phone:7132647333
Languages: EN
Hours of Operation:M-F 9-5,Sa 9-3

12960 EAST FWY
Houston, TX 77015
BRIDENT DDS PC
Phone:7134533559
Languages: EN
Hours of Operation:MF 8-5,TuWTh 9-6

13327 TOMBALL PKWY
Houston, TX 77086
BRIDENT DENTAL - TOMBALL
Phone:2819403086
Languages: EN
Hours of Operation:M-F 9-6,Sa 8-4:30

1503 LITTLE YORK RD
Houston, TX 77093
BRIDENT DDS
Phone:2814752049
Languages: EN
Hours of Operation:M-F 9-6,Sa 8-3

20 E CROSSTIMBERS ST
Houston, TX 77022
BRIDENT DENTAL & ORTHODONTICS
Phone:7134614770
Languages: EN
Hours of Operation:M 9-6,Tu 11-7,WF 9-5,Th 10-6,Sa 9-3

383 GREENS RD
Houston, TX 77060
BRIDENT DDS
Phone:2818723777
Languages: EN
Hours of Operation:MTuTh 10-6,WF 9-5,Sa 9-3

4407 W FUQUA ST
Houston, TX 77045
BRIDENT DDS
Phone:7134347333
Languages: EN
Hours of Operation:M-F 9-6,Sa 8:30-5

☐ Cultural Competence Training
☑ Accepting New Patients
⊘ Not Accepting New Patients
Telemedicine
ADA Accessible
Same Day Walk-in Appt
♥ Healthy Texas Women Provider
24-Hour Pharmacy
DME Pharmacy
Requires Referral
Requires Prior Authorization

If you have questions, please call Community DualCare Aligned (HMO D-SNP) at 1.833.276.8306 or TTY 711, October 1 through March 31, 8:00 am to 8:00 pm, 7 days a week and April 1 through September 30, Monday through Friday, 8:00 am to 8:00 pm. The call is free. For more information, visit **www.communityhealthchoice.org/medicare**.

C. Community DualCare Aligned (HMO D-SNP)'s List of Network Providers / Lista de proveedores de la red

4765 FM 1960 RD W
Houston, TX 77069
BRIDENT DENTAL & ORTHODONTICS
Phone:8322530999
Languages: EN
Hours of Operation:M-Sa 10:30-7:30

5357 W BELLFORT ST
Houston, TX 77035
BRIDENT DENTAL ASSOCIATES
Phone:7137233777
Languages: EN
Hours of Operation:MTu 10-6,WTh 11-7,FSa 9-3

5372 W 34TH ST
Houston, TX 77092
BRIDENT DDS
Phone:7134769400
Languages: EN
Hours of Operation:TuWThF 9-5,Sa 9-3

5700 HWY 6 N
Houston, TX 77084
BRIDENT DDS
Phone:2818560999
Languages: EN
Hours of Operation:M-F 9-6,Sa 8-3

5800 BELLAIRE BLVD
Houston, TX 77081
BRIDENT DENTAL ASSOCIATES
Phone:7136674077
Languages: EN
Hours of Operation:MWF 9-5,TuTh 11-7,Sa 9-3

5819 GULF FWY
Houston, TX 77023
BRIDENT DENTAL ASSOCIATES
Phone:7139235499
Languages: EN
Hours of Operation:MWTh 11-7,Tu 9-7,F 9-5,Sa 9-3

6081 SCOTT ST
Houston, TX 77021
BRIDENT DENTAL & ORTHODONTICS
Phone:7134408999
Languages: EN
Hours of Operation:M 10:30-7:30,TuWTh 9:30-6:30,F 8:30-5:30,Sa 8:30-3

6729 AIRLINE DR
Houston, TX 77076
BRIDENT DENTAL ASSOCIATES
Phone:7135900400
Languages: EN
Hours of Operation:MWF 10-6,TuTh 11-7,Sa 9-3

7071 LAWNDALE ST
Houston, TX 77023
BRIDENT DDS
Phone:7135883600
Languages: EN
Hours of Operation:MTuThF 9-5:30

7750 W BELLFORT ST
Houston, TX 77071
BRIDENT DENTAL & ORTHODONTICS
Phone:8327427745
Languages: EN
Hours of Operation:TuTh 9-6,Sa 8-4:30

8300 BROADWAY ST
Houston, TX 77061
BRIDENT DENTAL ASSOCIATES
Phone:7136413777
Languages: EN
Hours of Operation:M 9-6,TuW 11-7,Th 10:30-6:30,F 9-5,Sa 9-3

8330 LONG POINT RD
Houston, TX 77055
BRIDENT DENTAL ASSOCIATES
Phone:7134614770
Languages: EN
Hours of Operation:MTuTh 11-7,WF 9-5,Sa 9-3

8449 GULF FWY
Houston, TX 77017
BRIDENT DDS
Phone:7136498590
Languages: EN
Hours of Operation:M-F 8-5

8788 TIDWELL RD
Houston, TX 77028
BRIDENT DENTAL & ORTHODONTICS
Phone:7136355868
Languages: EN
Hours of Operation:MW 11-7,TuTh 10-6,F 9-5,Sa 9-3

9426 CULLEN BLVD
Houston, TX 77051
BRIDENT DDS
Phone:7135973200
Languages: EN
Hours of Operation:M-Sa 9-5

9908 BEECHNUT ST
Houston, TX 77036
BRIDENT DDS
Phone:7132717333
Languages: EN
Hours of Operation:MTuTh 10-6,W 9-5,F 11-7,Sa 9-3

Shahla, Zakerzadeh, DDS
6206 ANTOINE DR
Houston, TX 77091
ISLAND DENTAL
Phone:7132638900
Languages: EN
Hours of Operation:M-F 10-6

Shahrzad, Jamea, DDS
13530 STATE HIGHWAY 249
Houston, TX 77086
METHODIST DENTAL
Phone:7134666666
Languages: EN
Hours of Operation:M-F 10-6,Sa 9-1

☐ Capacitación en Competencia Cultural
☑ Se aceptan nuevos pacientes
⃠ No se aceptan nuevos pacientes
Telemedicina
Accesible según la ADA
Visita sin cita previa el mismo día
♥ Proveedor del programa Mujeres Saludables de Texas
Farmacia abierta las 24 horas
Farmacia de equipos médicos duraderos (DME)
Requiere referencia médica
Requiere autorización previa

Si tiene preguntas, llame a Community DualCare Integrated Aligned (HMO D-SNPal 1.833.276.8306 o TTY 711. Del 1 de octubre al 31 de marzo, de 8:00 a. m. a 8:00 p. m., los 7 días de la semana; del 1 de abril al 30 de septiembre, de lunes a viernes, de 8:00 a. m. a 8:00 p. m. La llamada es gratis. Más información: **CommunityHealthChoice.org/medicare.**

C. Community DualCare Aligned (HMO D-SNP)'s List of Network Providers / Lista de proveedores de la red

Sharad, Davis, DDS
1173 EDGEBROOK DR
Houston, TX 77034
BRIDENT DENTAL ASSOCIATES
Phone:7135958888
Languages: EN
Hours of Operation:MWF 9-5,TuTh 10-6,Sa 9-3

12052 EAST FWY
Houston, TX 77029
BRIDENT DENTAL ASSOCIATES
Phone:7134515700
Languages: EN
Hours of Operation:MWF 9-5,TuTh 11-7,Sa 9-3

12589 WESTHEIMER RD
Houston, TX 77077
BRIDENT DENTAL ASSOCIATES
Phone:2815585057
Languages: EN
Hours of Operation:MWF 9-5,TuTh 11-7,Sa 9-3

12626 WOOD-FOREST BLVD
Houston, TX 77015
BRIDENT DENTAL & ORTHODONTICS
Phone:7135900999
Languages: EN
Hours of Operation:M-F 10:30-7:30,Sa 8:30-3:30

12805 CULLEN BLVD
Houston, TX 77047
BRIDENT DDS
Phone:7132647333
Languages: EN
Hours of Operation:M-F 9-5,Sa 9-3

12960 EAST FWY
Houston, TX 77015
BRIDENT DDS PC
Phone:7134533559
Languages: EN
Hours of Operation:MF 8-5,TuWTh 9-6

13327 TOMBALL PKWY
Houston, TX 77086
BRIDENT DENTAL - TOMBALL
Phone:2819403086
Languages: EN
Hours of Operation:M-F 9-6,Sa 8-4:30

1503 LITTLE YORK RD
Houston, TX 77093
BRIDENT DDS
Phone:2814752049
Languages: EN
Hours of Operation:M-F 9-6,Sa 8-3

20 E CROSSTIMBERS ST
Houston, TX 77022
BRIDENT DENTAL & ORTHODONTICS
Phone:7134614770
Languages: EN
Hours of Operation:M 9-6,Tu 11-7,WF 9-5,Th 10-6,Sa 9-3

383 GREENS RD
Houston, TX 77060
BRIDENT DDS
Phone:2818723777
Languages: EN
Hours of Operation:MTuTh 10-6,WF 9-5,Sa 9-3

4407 W FUQUA ST
Houston, TX 77045
BRIDENT DDS
Phone:7134347333
Languages: EN
Hours of Operation:M-F 9-6,Sa 8:30-5

4765 FM 1960 RD W
Houston, TX 77069
BRIDENT DENTAL & ORTHODONTICS
Phone:8322530999
Languages: EN
Hours of Operation:M-Sa 10:30-7:30

5357 W BELLFORT ST
Houston, TX 77035
BRIDENT DENTAL ASSOCIATES
Phone:7137233777
Languages: EN
Hours of Operation:MTu 10-6,WTh 11-7,FSa 9-3

5372 W 34TH ST
Houston, TX 77092
BRIDENT DDS
Phone:7134769400
Languages: EN
Hours of Operation:TuWThF 9-5,Sa 9-3

5700 HWY 6 N
Houston, TX 77084
BRIDENT DDS
Phone:2818560999
Languages: EN
Hours of Operation:M-F 9-6,Sa 8-3

5800 BELLAIRE BLVD
Houston, TX 77081
BRIDENT DENTAL ASSOCIATES
Phone:7136674077
Languages: EN
Hours of Operation:MWF 9-5,TuTh 11-7,Sa 9-3

5819 GULF FWY
Houston, TX 77023
BRIDENT DENTAL ASSOCIATES
Phone:7139235499
Languages: EN
Hours of Operation:MWTh 11-7,Tu 9-7,F 9-5,Sa 9-3

6081 SCOTT ST
Houston, TX 77021
BRIDENT DENTAL & ORTHODONTICS
Phone:7134408999
Languages: EN
Hours of Operation:M 10:30-7:30,TuWTh 9:30-6:30,F 8:30-5:30,Sa 8:30-3

6729 AIRLINE DR
Houston, TX 77076
BRIDENT DENTAL ASSOCIATES
Phone:7135900400
Languages: EN
Hours of Operation:MWF 10-6,TuTh 11-7,Sa 9-3

7071 LAWNDALE ST
Houston, TX 77023
BRIDENT DDS
Phone:7135883600
Languages: EN
Hours of Operation:MTuThF 9-5:30

☐ Cultural Competence Training
☑ Accepting New Patients
⊘ Not Accepting New Patients
Telemedicine
ADA Accessible
Same Day Walk-in Appt
♥ Healthy Texas Women Provider
24-Hour Pharmacy
DME Pharmacy
Requires Referral
Requires Prior Authorization

If you have questions, please call Community DualCare Aligned (HMO D-SNP) at 1.833.276.8306 or TTY 711, October 1 through March 31, 8:00 am to 8:00 pm, 7 days a week and April 1 through September 30, Monday through Friday, 8:00 am to 8:00 pm. The call is free. For more information, visit **www.communityhealthchoice.org/medicare**.

C. Community DualCare Aligned (HMO D-SNP)'s List of Network Providers / Lista de proveedores de la red

7750 W BELLFORT ST
Houston, TX 77071
BRIDENT DENTAL & ORTHODONTICS
Phone:8327427745
Languages: EN
Hours of Operation:TuTh 9-6,Sa 8-4:30

8300 BROADWAY ST
Houston, TX 77061
BRIDENT DENTAL ASSOCIATES
Phone:7136413777
Languages: EN
Hours of Operation:M 9-6,TuW 11-7,Th 10:30-6:30,F 9-5,Sa 9-3

8330 LONG POINT RD
Houston, TX 77055
BRIDENT DENTAL ASSOCIATES
Phone:7134614770
Languages: EN
Hours of Operation:MTuTh 11-7,WF 9-5,Sa 9-3

8449 GULF FWY
Houston, TX 77017
BRIDENT DDS
Phone:7136498590
Languages: EN
Hours of Operation:M-F 8-5

8788 TIDWELL RD
Houston, TX 77028
BRIDENT DENTAL & ORTHODONTICS
Phone:7136355868
Languages: EN
Hours of Operation:MW 11-7,TuTh 10-6,F 9-5,Sa 9-3

9426 CULLEN BLVD
Houston, TX 77051
BRIDENT DDS
Phone:7135973200
Languages: EN
Hours of Operation:M-Sa 9-5

9908 BEECHNUT ST
Houston, TX 77036
BRIDENT DDS
Phone:7132717333
Languages: EN
Hours of Operation:MTuTh 10-6,W 9-5,F 11-7,Sa 9-3

Sharon, Kim, DDS
1173 EDGEBROOK DR
Houston, TX 77034
BRIDENT DENTAL ASSOCIATES
Phone:7135958888
Languages: EN
Hours of Operation:MWF 9-5,TuTh 10-6,Sa 9-3

12052 EAST FWY
Houston, TX 77029
BRIDENT DENTAL ASSOCIATES
Phone:7134515700
Languages: EN
Hours of Operation:MWF 9-5,TuTh 11-7,Sa 9-3

12589 WESTHEIMER RD
Houston, TX 77077
BRIDENT DENTAL ASSOCIATES
Phone:2815585057
Languages: EN
Hours of Operation:MWF 9-5,TuTh 11-7,Sa 9-3

12626 WOOD-FOREST BLVD
Houston, TX 77015
BRIDENT DENTAL & ORTHODONTICS
Phone:7135900999
Languages: EN
Hours of Operation:M-F 10:30-7:30,Sa 8:30-3:30

12805 CULLEN BLVD
Houston, TX 77047
BRIDENT DDS
Phone:7132647333
Languages: EN
Hours of Operation:M-F 9-5,Sa 9-3

12960 EAST FWY
Houston, TX 77015
BRIDENT DDS PC
Phone:7134533559
Languages: EN
Hours of Operation:MF 8-5,TuWTh 9-6

13327 TOMBALL PKWY
Houston, TX 77086
BRIDENT DENTAL - TOMBALL
Phone:2819403086
Languages: EN
Hours of Operation:M-F 9-6,Sa 8-4:30

1503 LITTLE YORK RD
Houston, TX 77093
BRIDENT DDS
Phone:2814752049
Languages: EN
Hours of Operation:M-F 9-6,Sa 8-3

20 E CROSSTIMBERS ST
Houston, TX 77022
BRIDENT DENTAL & ORTHODONTICS
Phone:7134614770
Languages: EN
Hours of Operation:M 9-6,Tu 11-7,WF 9-5,Th 10-6,Sa 9-3

383 GREENS RD
Houston, TX 77060
BRIDENT DDS
Phone:2818723777
Languages: EN
Hours of Operation:MTuTh 10-6,WF 9-5,Sa 9-3

4407 W FUQUA ST
Houston, TX 77045
BRIDENT DDS
Phone:7134347333
Languages: EN
Hours of Operation:M-F 9-6,Sa 8:30-5

4765 FM 1960 RD W
Houston, TX 77069
BRIDENT DENTAL & ORTHODONTICS
Phone:8322530999
Languages: EN
Hours of Operation:M-Sa 10:30-7:30

5357 W BELLFORT ST
Houston, TX 77035
BRIDENT DENTAL ASSOCIATES
Phone:7137233777
Languages: EN
Hours of Operation:MTu 10-6,WTh 11-7,FSa 9-3

☐ Capacitación en Competencia Cultural
☑ Se aceptan nuevos pacientes
⃠ No se aceptan nuevos pacientes
Telemedicina
Accesible según la ADA
Visita sin cita previa el mismo día
♥ Proveedor del programa Mujeres Saludables de Texas
Farmacia abierta las 24 horas
Farmacia de equipos médicos duraderos (DME)
Requiere referencia médica
Requiere autorización previa

Si tiene preguntas, llame a Community DualCare Integrated Aligned (HMO D-SNPal 1.833.276.8306 o TTY 711. Del 1 de octubre al 31 de marzo, de 8:00 a. m. a 8:00 p. m., los 7 días de la semana; del 1 de abril al 30 de septiembre, de lunes a viernes, de 8:00 a. m. a 8:00 p. m. La llamada es gratis. Más información: **CommunityHealthChoice.org/medicare.**

C. Community DualCare Aligned (HMO D-SNP)'s List of Network Providers / Lista de proveedores de la red

5372 W 34TH ST
Houston, TX 77092
BRIDENT DDS
Phone:7134769400
Languages: EN
Hours of Operation:TuWThF 9-5,Sa 9-3

5700 HWY 6 N
Houston, TX 77084
BRIDENT DDS
Phone:2818560999
Languages: EN
Hours of Operation:M-F 9-6,Sa 8-3

5800 BELLAIRE BLVD
Houston, TX 77081
BRIDENT DENTAL ASSOCIATES
Phone:7136674077
Languages: EN
Hours of Operation:MWF 9-5,TuTh 11-7,Sa 9-3

5819 GULF FWY
Houston, TX 77023
BRIDENT DENTAL ASSOCIATES
Phone:7139235499
Languages: EN
Hours of Operation:MWTh 11-7,Tu 9-7,F 9-5,Sa 9-3

6081 SCOTT ST
Houston, TX 77021
BRIDENT DENTAL & ORTHODONTICS
Phone:7134408999
Languages: EN
Hours of Operation:M 10:30-7:30,TuWTh 9:30-6:30,F 8:30-5:30,Sa 8:30-3

6729 AIRLINE DR
Houston, TX 77076
BRIDENT DENTAL ASSOCIATES
Phone:7135900400
Languages: EN
Hours of Operation:MWF 10-6,TuTh 11-7,Sa 9-3

7071 LAWNDALE ST
Houston, TX 77023
BRIDENT DDS
Phone:7135883600
Languages: EN
Hours of Operation:MTuThF 9-5:30

7750 W BELLFORT ST
Houston, TX 77071
BRIDENT DENTAL & ORTHODONTICS
Phone:8327427745
Languages: EN
Hours of Operation:TuTh 9-6,Sa 8-4:30

8300 BROADWAY ST
Houston, TX 77061
BRIDENT DENTAL ASSOCIATES
Phone:7136413777
Languages: EN
Hours of Operation:M 9-6,TuW 11-7,Th 10:30-6:30,F 9-5,Sa 9-3

8330 LONG POINT RD
Houston, TX 77055
BRIDENT DENTAL ASSOCIATES
Phone:7134614770
Languages: EN
Hours of Operation:MTuTh 11-7,WF 9-5,Sa 9-3

8449 GULF FWY
Houston, TX 77017
BRIDENT DDS
Phone:7136498590
Languages: EN
Hours of Operation:M-F 8-5

8788 TIDWELL RD
Houston, TX 77028
BRIDENT DENTAL & ORTHODONTICS
Phone:7136355868
Languages: EN
Hours of Operation:MW 11-7,TuTh 10-6,F 9-5,Sa 9-3

9426 CULLEN BLVD
Houston, TX 77051
BRIDENT DDS
Phone:7135973200
Languages: EN
Hours of Operation:M-Sa 9-5

9908 BEECHNUT ST
Houston, TX 77036
BRIDENT DDS
Phone:7132717333
Languages: EN
Hours of Operation:MTuTh 10-6,W 9-5,F 11-7,Sa 9-3

Sheena, Philip, DDS
1173 EDGEBROOK DR
Houston, TX 77034
BRIDENT DENTAL ASSOCIATES
Phone:7135958888
Languages: EN
Hours of Operation:MWF 9-5,TuTh 10-6,Sa 9-3

12052 EAST FWY
Houston, TX 77029
BRIDENT DENTAL ASSOCIATES
Phone:7134515700
Languages: EN
Hours of Operation:MWF 9-5,TuTh 11-7,Sa 9-3

12589 WESTHEIMER RD
Houston, TX 77077
BRIDENT DENTAL ASSOCIATES
Phone:2815585057
Languages: EN
Hours of Operation:MWF 9-5,TuTh 11-7,Sa 9-3

12626 WOOD-FOREST BLVD
Houston, TX 77015
BRIDENT DENTAL & ORTHODONTICS
Phone:7135900999
Languages: EN
Hours of Operation:M-F 10:30-7:30,Sa 8:30-3:30

12805 CULLEN BLVD
Houston, TX 77047
BRIDENT DDS
Phone:7132647333
Languages: EN
Hours of Operation:M-F 9-5,Sa 9-3

12960 EAST FWY
Houston, TX 77015
BRIDENT DDS PC
Phone:7134533559
Languages: EN
Hours of Operation:MF 8-5,TuWTh 9-6

☐ Cultural Competence Training
☑ Accepting New Patients
⊘ Not Accepting New Patients
Telemedicine
ADA Accessible
Same Day Walk-in Appt
♥ Healthy Texas Women Provider
24-Hour Pharmacy
DME Pharmacy
Requires Referral
Requires Prior Authorization

If you have questions, please call Community DualCare Aligned (HMO D-SNP) at 1.833.276.8306 or TTY 711, October 1 through March 31, 8:00 am to 8:00 pm, 7 days a week and April 1 through September 30, Monday through Friday, 8:00 am to 8:00 pm. The call is free. For more information, visit **www.communityhealthchoice.org/medicare**.

C. Community DualCare Aligned (HMO D-SNP)'s List of Network Providers / Lista de proveedores de la red

13327 TOMBALL PKWY
Houston, TX 77086
BRIDENT DENTAL - TOMBALL
Phone:2819403086
Languages: EN
Hours of Operation:M-F 9-6,Sa 8-4:30

1503 LITTLE YORK RD
Houston, TX 77093
BRIDENT DDS
Phone:2814752049
Languages: EN
Hours of Operation:M-F 9-6,Sa 8-3

20 E CROSSTIMBERS ST
Houston, TX 77022
BRIDENT DENTAL & ORTHODONTICS
Phone:7134614770
Languages: EN
Hours of Operation:M 9-6,Tu 11-7,WF 9-5,Th 10-6,Sa 9-3

383 GREENS RD
Houston, TX 77060
BRIDENT DDS
Phone:2818723777
Languages: EN
Hours of Operation:MTuTh 10-6,WF 9-5,Sa 9-3

4407 W FUQUA ST
Houston, TX 77045
BRIDENT DDS
Phone:7134347333
Languages: EN
Hours of Operation:M-F 9-6,Sa 8:30-5

4765 FM 1960 RD W
Houston, TX 77069
BRIDENT DENTAL & ORTHODONTICS
Phone:8322530999
Languages: EN
Hours of Operation:M-Sa 10:30-7:30

5357 W BELLFORT ST
Houston, TX 77035
BRIDENT DENTAL ASSOCIATES
Phone:7137233777
Languages: EN
Hours of Operation:MTu 10-6,WTh 11-7,FSa 9-3

5372 W 34TH ST
Houston, TX 77092
BRIDENT DDS
Phone:7134769400
Languages: EN
Hours of Operation:TuWThF 9-5,Sa 9-3

5700 HWY 6 N
Houston, TX 77084
BRIDENT DDS
Phone:2818560999
Languages: EN
Hours of Operation:M-F 9-6,Sa 8-3

5800 BELLAIRE BLVD
Houston, TX 77081
BRIDENT DENTAL ASSOCIATES
Phone:7136674077
Languages: EN
Hours of Operation:MWF 9-5,TuTh 11-7,Sa 9-3

5819 GULF FWY
Houston, TX 77023
BRIDENT DENTAL ASSOCIATES
Phone:7139235499
Languages: EN
Hours of Operation:MWTh 11-7,Tu 9-7,F 9-5,Sa 9-3

6081 SCOTT ST
Houston, TX 77021
BRIDENT DENTAL & ORTHODONTICS
Phone:7134408999
Languages: EN
Hours of Operation:M 10:30-7:30,TuWTh 9:30-6:30,F 8:30-5:30,Sa 8:30-3

6729 AIRLINE DR
Houston, TX 77076
BRIDENT DENTAL ASSOCIATES
Phone:7135900400
Languages: EN
Hours of Operation:MWF 10-6,TuTh 11-7,Sa 9-3

7071 LAWNDALE ST
Houston, TX 77023
BRIDENT DDS
Phone:7135883600
Languages: EN
Hours of Operation:MTuThF 9-5:30

7750 W BELLFORT ST
Houston, TX 77071
BRIDENT DENTAL & ORTHODONTICS
Phone:8327427745
Languages: EN
Hours of Operation:TuTh 9-6,Sa 8-4:30

8300 BROADWAY ST
Houston, TX 77061
BRIDENT DENTAL ASSOCIATES
Phone:7136413777
Languages: EN
Hours of Operation:M 9-6,TuW 11-7,Th 10:30-6:30,F 9-5,Sa 9-3

8330 LONG POINT RD
Houston, TX 77055
BRIDENT DENTAL ASSOCIATES
Phone:7134614770
Languages: EN
Hours of Operation:MTuTh 11-7,WF 9-5,Sa 9-3

8449 GULF FWY
Houston, TX 77017
BRIDENT DDS
Phone:7136498590
Languages: EN
Hours of Operation:M-F 8-5

8788 TIDWELL RD
Houston, TX 77028
BRIDENT DENTAL & ORTHODONTICS
Phone:7136355868
Languages: EN
Hours of Operation:MW 11-7,TuTh 10-6,F 9-5,Sa 9-3

9426 CULLEN BLVD
Houston, TX 77051
BRIDENT DDS
Phone:7135973200
Languages: EN
Hours of Operation:M-Sa 9-5

☐ Capacitación en Competencia Cultural
☑ Se aceptan nuevos pacientes
⃠ No se aceptan nuevos pacientes
Telemedicina
Accesible según la ADA
Visita sin cita previa el mismo día
♥ Proveedor del programa Mujeres Saludables de Texas
Farmacia abierta las 24 horas
Farmacia de equipos médicos duraderos (DME)
Requiere referencia médica
Requiere autorización previa

Si tiene preguntas, llame a Community DualCare Integrated Aligned (HMO D-SNPal 1.833.276.8306 o TTY 711. Del 1 de octubre al 31 de marzo, de 8:00 a. m. a 8:00 p. m., los 7 días de la semana; del 1 de abril al 30 de septiembre, de lunes a viernes, de 8:00 a. m. a 8:00 p. m. La llamada es gratis. Más información: **CommunityHealthChoice.org/medicare.**

C. Community DualCare Aligned (HMO D-SNP)'s List of Network Providers / Lista de proveedores de la red

9908 BEECHNUT ST
Houston, TX 77036
BRIDENT DDS
Phone:7132717333
Languages: EN
Hours of Operation:MTuTh 10-6,W 9-5,F 11-7,Sa 9-3

Sheila, Belcher, DDS
8323 SOUTHWEST FRWY
Houston, TX 77074
MARQUETTE DENTISTRY
Phone:7137779865
Languages: EN
Hours of Operation:MTuWTh 9-5,F 9-1

Shernique, Wallace, DDS
1173 EDGEBROOK DR
Houston, TX 77034
BRIDENT DENTAL ASSOCIATES
Phone:7135958888
Languages: EN
Hours of Operation:MWF 9-5,TuTh 10-6,Sa 9-3

12052 EAST FWY
Houston, TX 77029
BRIDENT DENTAL ASSOCIATES
Phone:7134515700
Languages: EN
Hours of Operation:MWF 9-5,TuTh 11-7,Sa 9-3

12589 WESTHEIMER RD
Houston, TX 77077
BRIDENT DENTAL ASSOCIATES
Phone:2815585057
Languages: EN
Hours of Operation:MWF 9-5,TuTh 11-7,Sa 9-3

12626 WOOD-FOREST BLVD
Houston, TX 77015
BRIDENT DENTAL & ORTHODONTICS
Phone:7135900999
Languages: EN
Hours of Operation:M-F 10:30-7:30,Sa 8:30-3:30

12805 CULLEN BLVD
Houston, TX 77047
BRIDENT DDS
Phone:7132647333
Languages: EN
Hours of Operation:M-F 9-5,Sa 9-3

12960 EAST FWY
Houston, TX 77015
BRIDENT DDS PC
Phone:7134533559
Languages: EN
Hours of Operation:MF 8-5,TuWTh 9-6

13327 TOMBALL PKWY
Houston, TX 77086
BRIDENT DENTAL - TOMBALL
Phone:2819403086
Languages: EN
Hours of Operation:M-F 9-6,Sa 8-4:30

1503 LITTLE YORK RD
Houston, TX 77093
BRIDENT DDS
Phone:2814752049
Languages: EN
Hours of Operation:M-F 9-6,Sa 8-3

20 E CROSSTIM-BERS ST
Houston, TX 77022
BRIDENT DENTAL & ORTHODONTICS
Phone:7134614770
Languages: EN
Hours of Operation:M 9-6,Tu 11-7,WF 9-5,Th 10-6,Sa 9-3

383 GREENS RD
Houston, TX 77060
BRIDENT DDS
Phone:2818723777
Languages: EN
Hours of Operation:MTuTh 10-6,WF 9-5,Sa 9-3

4407 W FUQUA ST
Houston, TX 77045
BRIDENT DDS
Phone:7134347333
Languages: EN
Hours of Operation:M-F 9-6,Sa 8:30-5

4765 FM 1960 RD W
Houston, TX 77069
BRIDENT DENTAL & ORTHODONTICS
Phone:8322530999
Languages: EN
Hours of Operation:M-Sa 10:30-7:30

5357 W BELLFORT ST
Houston, TX 77035
BRIDENT DENTAL ASSOCIATES
Phone:7137233777
Languages: EN
Hours of Operation:MTu 10-6,WTh 11-7,FSa 9-3

5372 W 34TH ST
Houston, TX 77092
BRIDENT DDS
Phone:7134769400
Languages: EN
Hours of Operation:TuWThF 9-5,Sa 9-3

5700 HWY 6 N
Houston, TX 77084
BRIDENT DDS
Phone:2818560999
Languages: EN
Hours of Operation:M-F 9-6,Sa 8-3

5800 BELLAIRE BLVD
Houston, TX 77081
BRIDENT DENTAL ASSOCIATES
Phone:7136674077
Languages: EN
Hours of Operation:MWF 9-5,TuTh 11-7,Sa 9-3

5819 GULF FWY
Houston, TX 77023
BRIDENT DENTAL ASSOCIATES
Phone:7139235499
Languages: EN
Hours of Operation:MWTh 11-7,Tu 9-7,F 9-5,Sa 9-3

☐ Cultural Competence Training
☑ Accepting New Patients
⊘ Not Accepting New Patients
Telemedicine
ADA Accessible
Same Day Walk-in Appt
♥ Healthy Texas Women Provider
24-Hour Pharmacy
DME Pharmacy
Requires Referral
Requires Prior Authorization

If you have questions, please call Community DualCare Aligned (HMO D-SNP) at 1.833.276.8306 or TTY 711, October 1 through March 31, 8:00 am to 8:00 pm, 7 days a week and April 1 through September 30, Monday through Friday, 8:00 am to 8:00 pm. The call is free. For more information, visit **www.communityhealthchoice.org/medicare**.

C. Community DualCare Aligned (HMO D-SNP)'s List of Network Providers / Lista de proveedores de la red

6081 SCOTT ST
Houston, TX 77021
BRIDENT DENTAL & ORTHODONTICS
Phone:7134408999
Languages: EN
Hours of Operation:M 10:30-7:30,TuWTh 9:30-6:30,F 8:30-5:30,Sa 8:30-3

6729 AIRLINE DR
Houston, TX 77076
BRIDENT DENTAL ASSOCIATES
Phone:7135900400
Languages: EN
Hours of Operation:MWF 10-6,TuTh 11-7,Sa 9-3

7071 LAWNDALE ST
Houston, TX 77023
BRIDENT DDS
Phone:7135883600
Languages: EN
Hours of Operation:MTuThF 9-5:30

7750 W BELLFORT ST
Houston, TX 77071
BRIDENT DENTAL & ORTHODONTICS
Phone:8327427745
Languages: EN
Hours of Operation:TuTh 9-6,Sa 8-4:30

8300 BROADWAY ST
Houston, TX 77061
BRIDENT DENTAL ASSOCIATES
Phone:7136413777
Languages: EN
Hours of Operation:M 9-6,TuW 11-7,Th 10:30-6:30,F 9-5,Sa 9-3

8330 LONG POINT RD
Houston, TX 77055
BRIDENT DENTAL ASSOCIATES
Phone:7134614770
Languages: EN
Hours of Operation:MTuTh 11-7,WF 9-5,Sa 9-3

8449 GULF FWY
Houston, TX 77017
BRIDENT DDS
Phone:7136498590
Languages: EN
Hours of Operation:M-F 8-5

8788 TIDWELL RD
Houston, TX 77028
BRIDENT DENTAL & ORTHODONTICS
Phone:7136355868
Languages: EN
Hours of Operation:MW 11-7,TuTh 10-6,F 9-5,Sa 9-3

9426 CULLEN BLVD
Houston, TX 77051
BRIDENT DDS
Phone:7135973200
Languages: EN
Hours of Operation:M-Sa 9-5

9908 BEECHNUT ST
Houston, TX 77036
BRIDENT DDS
Phone:7132717333
Languages: EN
Hours of Operation:MTuTh 10-6,W 9-5,F 11-7,Sa 9-3

Sheryl, Stewart, DDS
1173 EDGEBROOK DR
Houston, TX 77034
BRIDENT DENTAL ASSOCIATES
Phone:7135958888
Languages: EN
Hours of Operation:MWF 9-5,TuTh 10-6,Sa 9-3

12052 EAST FWY
Houston, TX 77029
BRIDENT DENTAL ASSOCIATES
Phone:7134515700
Languages: EN
Hours of Operation:MWF 9-5,TuTh 11-7,Sa 9-3

12589 WESTHEIMER RD
Houston, TX 77077
BRIDENT DENTAL ASSOCIATES
Phone:2815585057
Languages: EN
Hours of Operation:MWF 9-5,TuTh 11-7,Sa 9-3

12626 WOOD-FOREST BLVD
Houston, TX 77015
BRIDENT DENTAL & ORTHODONTICS
Phone:7135900999
Languages: EN
Hours of Operation:M-F 10:30-7:30,Sa 8:30-3:30

12805 CULLEN BLVD
Houston, TX 77047
BRIDENT DDS
Phone:7132647333
Languages: EN
Hours of Operation:M-F 9-5,Sa 9-3

12960 EAST FWY
Houston, TX 77015
BRIDENT DDS PC
Phone:7134533559
Languages: EN
Hours of Operation:MF 8-5,TuWTh 9-6

13327 TOMBALL PKWY
Houston, TX 77086
BRIDENT DENTAL - TOMBALL
Phone:2819403086
Languages: EN
Hours of Operation:M-F 9-6,Sa 8-4:30

1503 LITTLE YORK RD
Houston, TX 77093
BRIDENT DDS
Phone:2814752049
Languages: EN
Hours of Operation:M-F 9-6,Sa 8-3

20 E CROSSTIMBERS ST
Houston, TX 77022
BRIDENT DENTAL & ORTHODONTICS
Phone:7134614770
Languages: EN
Hours of Operation:M 9-6,Tu 11-7,WF 9-5,Th 10-6,Sa 9-3

383 GREENS RD
Houston, TX 77060
BRIDENT DDS
Phone:2818723777
Languages: EN
Hours of Operation:MTuTh 10-6,WF 9-5,Sa 9-3

☐ Capacitación en Competencia Cultural
☑ Se aceptan nuevos pacientes
⊘ No se aceptan nuevos pacientes
Telemedicina
Accesible según la ADA
Visita sin cita previa el mismo día
♥ Proveedor del programa Mujeres Saludables de Texas
Farmacia abierta las 24 horas
Farmacia de equipos médicos duraderos (DME)
Requiere referencia médica
Requiere autorización previa

Si tiene preguntas, llame a Community DualCare Integrated Aligned (HMO D-SNPal 1.833.276.8306 o TTY 711. Del 1 de octubre al 31 de marzo, de 8:00 a. m. a 8:00 p. m., los 7 días de la semana; del 1 de abril al 30 de septiembre, de lunes a viernes, de 8:00 a. m. a 8:00 p. m. La llamada es gratis. Más información: **CommunityHealthChoice.org/medicare.**

C. Community DualCare Aligned (HMO D-SNP)'s List of Network Providers / Lista de proveedores de la red

4407 W FUQUA ST
Houston, TX 77045
BRIDENT DDS
Phone:7134347333
Languages: EN
Hours of Operation:M-F 9-6,Sa 8:30-5

4765 FM 1960 RD W
Houston, TX 77069
BRIDENT DENTAL & ORTHODONTICS
Phone:8322530999
Languages: EN
Hours of Operation:M-Sa 10:30-7:30

5357 W BELLFORT ST
Houston, TX 77035
BRIDENT DENTAL ASSOCIATES
Phone:7137233777
Languages: EN
Hours of Operation:MTu 10-6,WTh 11-7,FSa 9-3

5372 W 34TH ST
Houston, TX 77092
BRIDENT DDS
Phone:7134769400
Languages: EN
Hours of Operation:TuWThF 9-5,Sa 9-3

5700 HWY 6 N
Houston, TX 77084
BRIDENT DDS
Phone:2818560999
Languages: EN
Hours of Operation:M-F 9-6,Sa 8-3

5800 BELLAIRE BLVD
Houston, TX 77081
BRIDENT DENTAL ASSOCIATES
Phone:7136674077
Languages: EN
Hours of Operation:MWF 9-5,TuTh 11-7,Sa 9-3

5819 GULF FWY
Houston, TX 77023
BRIDENT DENTAL ASSOCIATES
Phone:7139235499
Languages: EN
Hours of Operation:MWTh 11-7,Tu 9-7,F 9-5,Sa 9-3

6081 SCOTT ST
Houston, TX 77021
BRIDENT DENTAL & ORTHODONTICS
Phone:7134408999
Languages: EN
Hours of Operation:M 10:30-7:30,TuWTh 9:30-6:30,F 8:30-5:30,Sa 8:30-3

6729 AIRLINE DR
Houston, TX 77076
BRIDENT DENTAL ASSOCIATES
Phone:7135900400
Languages: EN
Hours of Operation:MWF 10-6,TuTh 11-7,Sa 9-3

7071 LAWNDALE ST
Houston, TX 77023
BRIDENT DDS
Phone:7135883600
Languages: EN
Hours of Operation:MTuThF 9-5:30

7750 W BELLFORT ST
Houston, TX 77071
BRIDENT DENTAL & ORTHODONTICS
Phone:8327427745
Languages: EN
Hours of Operation:TuTh 9-6,Sa 8-4:30

8300 BROADWAY ST
Houston, TX 77061
BRIDENT DENTAL ASSOCIATES
Phone:7136413777
Languages: EN
Hours of Operation:M 9-6,TuW 11-7,Th 10:30-6:30,F 9-5,Sa 9-3

8330 LONG POINT RD
Houston, TX 77055
BRIDENT DENTAL ASSOCIATES
Phone:7134614770
Languages: EN
Hours of Operation:MTuTh 11-7,WF 9-5,Sa 9-3

8449 GULF FWY
Houston, TX 77017
BRIDENT DDS
Phone:7136498590
Languages: EN
Hours of Operation:M-F 8-5

8788 TIDWELL RD
Houston, TX 77028
BRIDENT DENTAL & ORTHODONTICS
Phone:7136355868
Languages: EN
Hours of Operation:MW 11-7,TuTh 10-6,F 9-5,Sa 9-3

9426 CULLEN BLVD
Houston, TX 77051
BRIDENT DDS
Phone:7135973200
Languages: EN
Hours of Operation:M-Sa 9-5

9908 BEECHNUT ST
Houston, TX 77036
BRIDENT DDS
Phone:7132717333
Languages: EN
Hours of Operation:MTuTh 10-6,W 9-5,F 11-7,Sa 9-3

Soheil, Fakhriravari, DDS
1459 WIRT RD
Houston, TX 77055
SOUTHERN DENTAL ASSOCIATED SPR
Phone:7139321045
Languages: EN
Hours of Operation:M-F 8-5

Sonu, Dholakia, DMD
1173 EDGEBROOK DR
Houston, TX 77034
BRIDENT DENTAL ASSOCIATES
Phone:7135958888
Languages: EN
Hours of Operation:MWF 9-5,TuTh 10-6,Sa 9-3

☐ Cultural Competence Training
☑ Accepting New Patients
⊘ Not Accepting New Patients
Telemedicine
ADA Accessible
Same Day Walk-in Appt
♥ Healthy Texas Women Provider
24-Hour Pharmacy
DME Pharmacy
Requires Referral
Requires Prior Authorization

If you have questions, please call Community DualCare Aligned (HMO D-SNP) at 1.833.276.8306 or TTY 711, October 1 through March 31, 8:00 am to 8:00 pm, 7 days a week and April 1 through September 30, Monday through Friday, 8:00 am to 8:00 pm. The call is free. For more information, visit **www.communityhealthchoice.org/medicare**.

C. Community DualCare Aligned (HMO D-SNP)'s List of Network Providers / Lista de proveedores de la red

12052 EAST FWY
Houston, TX 77029
BRIDENT DENTAL ASSOCIATES
Phone:7134515700
Languages: EN
Hours of Operation:MWF 9-5,TuTh 11-7,Sa 9-3

12589 WESTHEIMER RD
Houston, TX 77077
BRIDENT DENTAL ASSOCIATES
Phone:2815585057
Languages: EN
Hours of Operation:MWF 9-5,TuTh 11-7,Sa 9-3

12626 WOOD-FOREST BLVD
Houston, TX 77015
BRIDENT DENTAL & ORTHODONTICS
Phone:7135900999
Languages: EN
Hours of Operation:M-F 10:30-7:30,Sa 8:30-3:30

12805 CULLEN BLVD
Houston, TX 77047
BRIDENT DDS
Phone:7132647333
Languages: EN
Hours of Operation:M-F 9-5,Sa 9-3

12960 EAST FWY
Houston, TX 77015
BRIDENT DDS PC
Phone:7134533559
Languages: EN
Hours of Operation:MF 8-5,TuWTh 9-6

13327 TOMBALL PKWY
Houston, TX 77086
BRIDENT DENTAL - TOMBALL
Phone:2819403086
Languages: EN
Hours of Operation:M-F 9-6,Sa 8-4:30

1503 LITTLE YORK RD
Houston, TX 77093
BRIDENT DDS
Phone:2814752049
Languages: EN
Hours of Operation:M-F 9-6,Sa 8-3

20 E CROSSTIM-BERS ST
Houston, TX 77022
BRIDENT DENTAL & ORTHODONTICS
Phone:7134614770
Languages: EN
Hours of Operation:M 9-6,Tu 11-7,WF 9-5,Th 10-6,Sa 9-3

383 GREENS RD
Houston, TX 77060
BRIDENT DDS
Phone:2818723777
Languages: EN
Hours of Operation:MTuTh 10-6,WF 9-5,Sa 9-3

4407 W FUQUA ST
Houston, TX 77045
BRIDENT DDS
Phone:7134347333
Languages: EN
Hours of Operation:M-F 9-6,Sa 8:30-5

4765 FM 1960 RD W
Houston, TX 77069
BRIDENT DENTAL & ORTHODONTICS
Phone:8322530999
Languages: EN
Hours of Operation:M-Sa 10:30-7:30

5357 W BELLFORT ST
Houston, TX 77035
BRIDENT DENTAL ASSOCIATES
Phone:7137233777
Languages: EN
Hours of Operation:MTu 10-6,WTh 11-7,FSa 9-3

5372 W 34TH ST
Houston, TX 77092
BRIDENT DDS
Phone:7134769400
Languages: EN
Hours of Operation:TuWThF 9-5,Sa 9-3

5700 HWY 6 N
Houston, TX 77084
BRIDENT DDS
Phone:2818560999
Languages: EN
Hours of Operation:M-F 9-6,Sa 8-3

5800 BELLAIRE BLVD
Houston, TX 77081
BRIDENT DENTAL ASSOCIATES
Phone:7136674077
Languages: EN
Hours of Operation:MWF 9-5,TuTh 11-7,Sa 9-3

5819 GULF FWY
Houston, TX 77023
BRIDENT DENTAL ASSOCIATES
Phone:7139235499
Languages: EN
Hours of Operation:MWTh 11-7,Tu 9-7,F 9-5,Sa 9-3

6081 SCOTT ST
Houston, TX 77021
BRIDENT DENTAL & ORTHODONTICS
Phone:7134408999
Languages: EN
Hours of Operation:M 10:30-7:30,TuWTh 9:30-6:30,F 8:30-5:30,Sa 8:30-3

6729 AIRLINE DR
Houston, TX 77076
BRIDENT DENTAL ASSOCIATES
Phone:7135900400
Languages: EN
Hours of Operation:MWF 10-6,TuTh 11-7,Sa 9-3

7071 LAWNDALE ST
Houston, TX 77023
BRIDENT DDS
Phone:7135883600
Languages: EN
Hours of Operation:MTuThF 9-5:30

7750 W BELLFORT ST
Houston, TX 77071
BRIDENT DENTAL & ORTHODONTICS
Phone:8327427745
Languages: EN
Hours of Operation:TuTh 9-6,Sa 8-4:30

☐ Capacitación en Competencia Cultural
☑ Se aceptan nuevos pacientes
⃠ No se aceptan nuevos pacientes
Telemedicina
Accesible según la ADA
Visita sin cita previa el mismo día
♥ Proveedor del programa Mujeres Saludables de Texas
Farmacia abierta las 24 horas
Farmacia de equipos médicos duraderos (DME)
Requiere referencia médica
Requiere autorización previa

Si tiene preguntas, llame a Community DualCare Integrated Aligned (HMO D-SNPal 1.833.276.8306 o TTY 711. Del 1 de octubre al 31 de marzo, de 8:00 a. m. a 8:00 p. m., los 7 días de la semana; del 1 de abril al 30 de septiembre, de lunes a viernes, de 8:00 a. m. a 8:00 p. m. La llamada es gratis. Más información: **CommunityHealthChoice.org/medicare.**

C. Community DualCare Aligned (HMO D-SNP)'s List of Network Providers / Lista de proveedores de la red

8300 BROADWAY ST
Houston, TX 77061
BRIDENT DENTAL ASSOCIATES
Phone:7136413777
Languages: EN
Hours of Operation:M 9-6,TuW 11-7,Th 10:30-6:30,F 9-5,Sa 9-3

8330 LONG POINT RD
Houston, TX 77055
BRIDENT DENTAL ASSOCIATES
Phone:7134614770
Languages: EN
Hours of Operation:MTuTh 11-7,WF 9-5,Sa 9-3

8449 GULF FWY
Houston, TX 77017
BRIDENT DDS
Phone:7136498590
Languages: EN
Hours of Operation:M-F 8-5

8788 TIDWELL RD
Houston, TX 77028
BRIDENT DENTAL & ORTHODONTICS
Phone:7136355868
Languages: EN
Hours of Operation:MW 11-7,TuTh 10-6,F 9-5,Sa 9-3

9426 CULLEN BLVD
Houston, TX 77051
BRIDENT DDS
Phone:7135973200
Languages: EN
Hours of Operation:M-Sa 9-5

9908 BEECHNUT ST
Houston, TX 77036
BRIDENT DDS
Phone:7132717333
Languages: EN
Hours of Operation:MTuTh 10-6,W 9-5,F 11-7,Sa 9-3

Soujanya, Maddipati, DDS
1173 EDGEBROOK DR
Houston, TX 77034
BRIDENT DENTAL ASSOCIATES
Phone:7135958888
Languages: EN
Hours of Operation:MWF 9-5,TuTh 10-6,Sa 9-3

12052 EAST FWY
Houston, TX 77029
BRIDENT DENTAL ASSOCIATES
Phone:7134515700
Languages: EN
Hours of Operation:MWF 9-5,TuTh 11-7,Sa 9-3

12589 WESTHEIMER RD
Houston, TX 77077
BRIDENT DENTAL ASSOCIATES
Phone:2815585057
Languages: EN
Hours of Operation:MWF 9-5,TuTh 11-7,Sa 9-3

12626 WOOD-FOREST BLVD
Houston, TX 77015
BRIDENT DENTAL & ORTHODONTICS
Phone:7135900999
Languages: EN
Hours of Operation:M-F 10:30-7:30,Sa 8:30-3:30

12805 CULLEN BLVD
Houston, TX 77047
BRIDENT DDS
Phone:7132647333
Languages: EN
Hours of Operation:M-F 9-5,Sa 9-3

12960 EAST FWY
Houston, TX 77015
BRIDENT DDS PC
Phone:7134533559
Languages: EN
Hours of Operation:MF 8-5,TuWTh 9-6

13327 TOMBALL PKWY
Houston, TX 77086
BRIDENT DENTAL - TOMBALL
Phone:2819403086
Languages: EN
Hours of Operation:M-F 9-6,Sa 8-4:30

1503 LITTLE YORK RD
Houston, TX 77093
BRIDENT DDS
Phone:2814752049
Languages: EN
Hours of Operation:M-F 9-6,Sa 8-3

20 E CROSSTIM-BERS ST
Houston, TX 77022
BRIDENT DENTAL & ORTHODONTICS
Phone:7134614770
Languages: EN
Hours of Operation:M 9-6,Tu 11-7,WF 9-5,Th 10-6,Sa 9-3

383 GREENS RD
Houston, TX 77060
BRIDENT DDS
Phone:2818723777
Languages: EN
Hours of Operation:MTuTh 10-6,WF 9-5,Sa 9-3

4407 W FUQUA ST
Houston, TX 77045
BRIDENT DDS
Phone:7134347333
Languages: EN
Hours of Operation:M-F 9-6,Sa 8:30-5

4765 FM 1960 RD W
Houston, TX 77069
BRIDENT DENTAL & ORTHODONTICS
Phone:8322530999
Languages: EN
Hours of Operation:M-Sa 10:30-7:30

5357 W BELLFORT ST
Houston, TX 77035
BRIDENT DENTAL ASSOCIATES
Phone:7137233777
Languages: EN
Hours of Operation:MTu 10-6,WTh 11-7,FSa 9-3

5372 W 34TH ST
Houston, TX 77092
BRIDENT DDS
Phone:7134769400
Languages: EN
Hours of Operation:TuWThF 9-5,Sa 9-3

☐ Cultural Competence Training
☑ Accepting New Patients
⃠ Not Accepting New Patients
Telemedicine
ADA Accessible
Same Day Walk-in Appt
♥ Healthy Texas Women Provider
24-Hour Pharmacy
DME Pharmacy
Requires Referral
Requires Prior Authorization

If you have questions, please call Community DualCare Aligned (HMO D-SNP) at 1.833.276.8306 or TTY 711, October 1 through March 31, 8:00 am to 8:00 pm, 7 days a week and April 1 through September 30, Monday through Friday, 8:00 am to 8:00 pm. The call is free. For more information, visit **www.communityhealthchoice.org/medicare**.

C. Community DualCare Aligned (HMO D-SNP)'s List of Network Providers / Lista de proveedores de la red

5700 HWY 6 N
Houston, TX 77084
BRIDENT DDS
Phone:2818560999
Languages: EN
Hours of Operation:M-F 9-6,Sa 8-3

5800 BELLAIRE BLVD
Houston, TX 77081
BRIDENT DENTAL ASSOCIATES
Phone:7136674077
Languages: EN
Hours of Operation:MWF 9-5,TuTh 11-7,Sa 9-3

5819 GULF FWY
Houston, TX 77023
BRIDENT DENTAL ASSOCIATES
Phone:7139235499
Languages: EN
Hours of Operation:MWTh 11-7,Tu 9-7,F 9-5,Sa 9-3

6081 SCOTT ST
Houston, TX 77021
BRIDENT DENTAL & ORTHODONTICS
Phone:7134408999
Languages: EN
Hours of Operation:M 10:30-7:30,TuWTh 9:30-6:30,F 8:30-5:30,Sa 8:30-3

6729 AIRLINE DR
Houston, TX 77076
BRIDENT DENTAL ASSOCIATES
Phone:7135900400
Languages: EN
Hours of Operation:MWF 10-6,TuTh 11-7,Sa 9-3

7071 LAWNDALE ST
Houston, TX 77023
BRIDENT DDS
Phone:7135883600
Languages: EN
Hours of Operation:MTuThF 9-5:30

7750 W BELLFORT ST
Houston, TX 77071
BRIDENT DENTAL & ORTHODONTICS
Phone:8327427745
Languages: EN
Hours of Operation:TuTh 9-6,Sa 8-4:30

8300 BROADWAY ST
Houston, TX 77061
BRIDENT DENTAL ASSOCIATES
Phone:7136413777
Languages: EN
Hours of Operation:M 9-6,TuW 11-7,Th 10:30-6:30,F 9-5,Sa 9-3

8330 LONG POINT RD
Houston, TX 77055
BRIDENT DENTAL ASSOCIATES
Phone:7134614770
Languages: EN
Hours of Operation:MTuTh 11-7,WF 9-5,Sa 9-3

8449 GULF FWY
Houston, TX 77017
BRIDENT DDS
Phone:7136498590
Languages: EN
Hours of Operation:M-F 8-5

8788 TIDWELL RD
Houston, TX 77028
BRIDENT DENTAL & ORTHODONTICS
Phone:7136355868
Languages: EN
Hours of Operation:MW 11-7,TuTh 10-6,F 9-5,Sa 9-3

9426 CULLEN BLVD
Houston, TX 77051
BRIDENT DDS
Phone:7135973200
Languages: EN
Hours of Operation:M-Sa 9-5

9908 BEECHNUT ST
Houston, TX 77036
BRIDENT DDS
Phone:7132717333
Languages: EN
Hours of Operation:MTuTh 10-6,W 9-5,F 11-7,Sa 9-3

Soumava, Sen, DDS
1173 EDGEBROOK DR
Houston, TX 77034
BRIDENT DENTAL ASSOCIATES
Phone:7135958888
Languages: EN
Hours of Operation:MWF 9-5,TuTh 10-6,Sa 9-3

12052 EAST FWY
Houston, TX 77029
BRIDENT DENTAL ASSOCIATES
Phone:7134515700
Languages: EN
Hours of Operation:MWF 9-5,TuTh 11-7,Sa 9-3

12589 WESTHEIMER RD
Houston, TX 77077
BRIDENT DENTAL ASSOCIATES
Phone:2815585057
Languages: EN
Hours of Operation:MWF 9-5,TuTh 11-7,Sa 9-3

12626 WOOD-FOREST BLVD
Houston, TX 77015
BRIDENT DENTAL & ORTHODONTICS
Phone:7135900999
Languages: EN
Hours of Operation:M-F 10:30-7:30,Sa 8:30-3:30

12805 CULLEN BLVD
Houston, TX 77047
BRIDENT DDS
Phone:7132647333
Languages: EN
Hours of Operation:M-F 9-5,Sa 9-3

12960 EAST FWY
Houston, TX 77015
BRIDENT DDS PC
Phone:7134533559
Languages: EN
Hours of Operation:MF 8-5,TuWTh 9-6

13327 TOMBALL PKWY
Houston, TX 77086
BRIDENT DENTAL - TOMBALL
Phone:2819403086
Languages: EN
Hours of Operation:M-F 9-6,Sa 8-4:30

☐ Capacitación en Competencia Cultural
☑ Se aceptan nuevos pacientes
⊘ No se aceptan nuevos pacientes
Telemedicina
Accesible según la ADA
Visita sin cita previa el mismo día
♥ Proveedor del programa Mujeres Saludables de Texas
Farmacia abierta las 24 horas
Farmacia de equipos médicos duraderos (DME)
Requiere referencia médica
Requiere autorización previa

Si tiene preguntas, llame a Community DualCare Integrated Aligned (HMO D-SNPal 1.833.276.8306 o TTY 711. Del 1 de octubre al 31 de marzo, de 8:00 a. m. a 8:00 p. m., los 7 días de la semana; del 1 de abril al 30 de septiembre, de lunes a viernes, de 8:00 a. m. a 8:00 p. m. La llamada es gratis. Más información: **CommunityHealthChoice.org/medicare.**

C. Community DualCare Aligned (HMO D-SNP)'s List of Network Providers / Lista de proveedores de la red

1503 LITTLE YORK RD
Houston, TX 77093
BRIDENT DDS
Phone:2814752049
Languages: EN
Hours of Operation:M-F 9-6,Sa 8-3

20 E CROSSTIMBERS ST
Houston, TX 77022
BRIDENT DENTAL & ORTHODONTICS
Phone:7134614770
Languages: EN
Hours of Operation:M 9-6,Tu 11-7,WF 9-5,Th 10-6,Sa 9-3

383 GREENS RD
Houston, TX 77060
BRIDENT DDS
Phone:2818723777
Languages: EN
Hours of Operation:MTuTh 10-6,WF 9-5,Sa 9-3

4407 W FUQUA ST
Houston, TX 77045
BRIDENT DDS
Phone:7134347333
Languages: EN
Hours of Operation:M-F 9-6,Sa 8:30-5

4765 FM 1960 RD W
Houston, TX 77069
BRIDENT DENTAL & ORTHODONTICS
Phone:8322530999
Languages: EN
Hours of Operation:M-Sa 10:30-7:30

5357 W BELLFORT ST
Houston, TX 77035
BRIDENT DENTAL ASSOCIATES
Phone:7137233777
Languages: EN
Hours of Operation:MTu 10-6,WTh 11-7,FSa 9-3

5372 W 34TH ST
Houston, TX 77092
BRIDENT DDS
Phone:7134769400
Languages: EN
Hours of Operation:TuWThF 9-5,Sa 9-3

5700 HWY 6 N
Houston, TX 77084
BRIDENT DDS
Phone:2818560999
Languages: EN
Hours of Operation:M-F 9-6,Sa 8-3

5800 BELLAIRE BLVD
Houston, TX 77081
BRIDENT DENTAL ASSOCIATES
Phone:7136674077
Languages: EN
Hours of Operation:MWF 9-5,TuTh 11-7,Sa 9-3

5819 GULF FWY
Houston, TX 77023
BRIDENT DENTAL ASSOCIATES
Phone:7139235499
Languages: EN
Hours of Operation:MWTh 11-7,Tu 9-7,F 9-5,Sa 9-3

6081 SCOTT ST
Houston, TX 77021
BRIDENT DENTAL & ORTHODONTICS
Phone:7134408999
Languages: EN
Hours of Operation:M 10:30-7:30,TuWTh 9:30-6:30,F 8:30-5:30,Sa 8:30-3

6729 AIRLINE DR
Houston, TX 77076
BRIDENT DENTAL ASSOCIATES
Phone:7135900400
Languages: EN
Hours of Operation:MWF 10-6,TuTh 11-7,Sa 9-3

7071 LAWNDALE ST
Houston, TX 77023
BRIDENT DDS
Phone:7135883600
Languages: EN
Hours of Operation:MTuThF 9-5:30

7750 W BELLFORT ST
Houston, TX 77071
BRIDENT DENTAL & ORTHODONTICS
Phone:8327427745
Languages: EN
Hours of Operation:TuTh 9-6,Sa 8-4:30

8300 BROADWAY ST
Houston, TX 77061
BRIDENT DENTAL ASSOCIATES
Phone:7136413777
Languages: EN
Hours of Operation:M 9-6,TuW 11-7,Th 10:30-6:30,F 9-5,Sa 9-3

8330 LONG POINT RD
Houston, TX 77055
BRIDENT DENTAL ASSOCIATES
Phone:7134614770
Languages: EN
Hours of Operation:MTuTh 11-7,WF 9-5,Sa 9-3

8449 GULF FWY
Houston, TX 77017
BRIDENT DDS
Phone:7136498590
Languages: EN
Hours of Operation:M-F 8-5

8788 TIDWELL RD
Houston, TX 77028
BRIDENT DENTAL & ORTHODONTICS
Phone:7136355868
Languages: EN
Hours of Operation:MW 11-7,TuTh 10-6,F 9-5,Sa 9-3

9426 CULLEN BLVD
Houston, TX 77051
BRIDENT DDS
Phone:7135973200
Languages: EN
Hours of Operation:M-Sa 9-5

9908 BEECHNUT ST
Houston, TX 77036
BRIDENT DDS
Phone:7132717333
Languages: EN
Hours of Operation:MTuTh 10-6,W 9-5,F 11-7,Sa 9-3

☐ Cultural Competence Training
☑ Accepting New Patients
⊘ Not Accepting New Patients
Telemedicine
ADA Accessible
Same Day Walk-in Appt
♥ Healthy Texas Women Provider
24-Hour Pharmacy
DME Pharmacy
Requires Referral
Requires Prior Authorization

If you have questions, please call Community DualCare Aligned (HMO D-SNP) at 1.833.276.8306 or TTY 711, October 1 through March 31, 8:00 am to 8:00 pm, 7 days a week and April 1 through September 30, Monday through Friday, 8:00 am to 8:00 pm. The call is free. For more information, visit **www.communityhealthchoice.org/medicare**.

C. Community DualCare Aligned (HMO D-SNP)'s List of Network Providers / Lista de proveedores de la red

Sowmya, Mysore Rajagopal, DDS
1173 EDGEBROOK DR
Houston, TX 77034
BRIDENT DENTAL ASSOCIATES
Phone:7135958888
Languages: EN
Hours of Operation:MWF 9-5,TuTh 10-6,Sa 9-3

12052 EAST FWY
Houston, TX 77029
BRIDENT DENTAL ASSOCIATES
Phone:7134515700
Languages: EN
Hours of Operation:MWF 9-5,TuTh 11-7,Sa 9-3

12589 WESTHEIMER RD
Houston, TX 77077
BRIDENT DENTAL ASSOCIATES
Phone:2815585057
Languages: EN
Hours of Operation:MWF 9-5,TuTh 11-7,Sa 9-3

12626 WOOD-FOREST BLVD
Houston, TX 77015
BRIDENT DENTAL & ORTHODONTICS
Phone:7135900999
Languages: EN
Hours of Operation:M-F 10:30-7:30,Sa 8:30-3:30

12805 CULLEN BLVD
Houston, TX 77047
BRIDENT DDS
Phone:7132647333
Languages: EN
Hours of Operation:M-F 9-5,Sa 9-3

12960 EAST FWY
Houston, TX 77015
BRIDENT DDS PC
Phone:7134533559
Languages: EN
Hours of Operation:MF 8-5,TuWTh 9-6

13327 TOMBALL PKWY
Houston, TX 77086
BRIDENT DENTAL - TOMBALL
Phone:2819403086
Languages: EN
Hours of Operation:M-F 9-6,Sa 8-4:30

1503 LITTLE YORK RD
Houston, TX 77093
BRIDENT DDS
Phone:2814752049
Languages: EN
Hours of Operation:M-F 9-6,Sa 8-3

20 E CROSSTIMBERS ST
Houston, TX 77022
BRIDENT DENTAL & ORTHODONTICS
Phone:7134614770
Languages: EN
Hours of Operation:M 9-6,Tu 11-7,WF 9-5,Th 10-6,Sa 9-3

383 GREENS RD
Houston, TX 77060
BRIDENT DDS
Phone:2818723777
Languages: EN
Hours of Operation:MTuTh 10-6,WF 9-5,Sa 9-3

4407 W FUQUA ST
Houston, TX 77045
BRIDENT DDS
Phone:7134347333
Languages: EN
Hours of Operation:M-F 9-6,Sa 8:30-5

4765 FM 1960 RD W
Houston, TX 77069
BRIDENT DENTAL & ORTHODONTICS
Phone:8322530999
Languages: EN
Hours of Operation:M-Sa 10:30-7:30

5357 W BELLFORT ST
Houston, TX 77035
BRIDENT DENTAL ASSOCIATES
Phone:7137233777
Languages: EN
Hours of Operation:MTu 10-6,WTh 11-7,FSa 9-3

5372 W 34TH ST
Houston, TX 77092
BRIDENT DDS
Phone:7134769400
Languages: EN
Hours of Operation:TuWThF 9-5,Sa 9-3

5700 HWY 6 N
Houston, TX 77084
BRIDENT DDS
Phone:2818560999
Languages: EN
Hours of Operation:M-F 9-6,Sa 8-3

5800 BELLAIRE BLVD
Houston, TX 77081
BRIDENT DENTAL ASSOCIATES
Phone:7136674077
Languages: EN
Hours of Operation:MWF 9-5,TuTh 11-7,Sa 9-3

5819 GULF FWY
Houston, TX 77023
BRIDENT DENTAL ASSOCIATES
Phone:7139235499
Languages: EN
Hours of Operation:MWTh 11-7,Tu 9-7,F 9-5,Sa 9-3

6081 SCOTT ST
Houston, TX 77021
BRIDENT DENTAL & ORTHODONTICS
Phone:7134408999
Languages: EN
Hours of Operation:M 10:30-7:30,TuWTh 9:30-6:30,F 8:30-5:30,Sa 8:30-3

☐ Capacitación en Competencia Cultural
☑ Se aceptan nuevos pacientes
⃠ No se aceptan nuevos pacientes
Telemedicina
Accesible según la ADA
Visita sin cita previa el mismo día
♥ Proveedor del programa Mujeres Saludables de Texas
Farmacia abierta las 24 horas
Farmacia de equipos médicos duraderos (DME)
Requiere referencia médica
Requiere autorización previa

Si tiene preguntas, llame a Community DualCare Integrated Aligned (HMO D-SNPal 1.833.276.8306 o TTY 711. Del 1 de octubre al 31 de marzo, de 8:00 a. m. a 8:00 p. m., los 7 días de la semana; del 1 de abril al 30 de septiembre, de lunes a viernes, de 8:00 a. m. a 8:00 p. m. La llamada es gratis. Más información: **CommunityHealthChoice.org/medicare.**

C. Community DualCare Aligned (HMO D-SNP)'s List of Network Providers / Lista de proveedores de la red

6729 AIRLINE DR
Houston, TX 77076
BRIDENT DENTAL ASSOCIATES
Phone:7135900400
Languages: EN
Hours of Operation:MWF 10-6,TuTh 11-7,Sa 9-3

7071 LAWNDALE ST
Houston, TX 77023
BRIDENT DDS
Phone:7135883600
Languages: EN
Hours of Operation:MTuThF 9-5:30

7750 W BELLFORT ST
Houston, TX 77071
BRIDENT DENTAL & ORTHODONTICS
Phone:8327427745
Languages: EN
Hours of Operation:TuTh 9-6,Sa 8-4:30

8300 BROADWAY ST
Houston, TX 77061
BRIDENT DENTAL ASSOCIATES
Phone:7136413777
Languages: EN
Hours of Operation:M 9-6,TuW 11-7,Th 10:30-6:30,F 9-5,Sa 9-3

8330 LONG POINT RD
Houston, TX 77055
BRIDENT DENTAL ASSOCIATES
Phone:7134614770
Languages: EN
Hours of Operation:MTuTh 11-7,WF 9-5,Sa 9-3

8449 GULF FWY
Houston, TX 77017
BRIDENT DDS
Phone:7136498590
Languages: EN
Hours of Operation:M-F 8-5

8788 TIDWELL RD
Houston, TX 77028
BRIDENT DENTAL & ORTHODONTICS
Phone:7136355868
Languages: EN
Hours of Operation:MW 11-7,TuTh 10-6,F 9-5,Sa 9-3

9426 CULLEN BLVD
Houston, TX 77051
BRIDENT DDS
Phone:7135973200
Languages: EN
Hours of Operation:M-Sa 9-5

9908 BEECHNUT ST
Houston, TX 77036
BRIDENT DDS
Phone:7132717333
Languages: EN
Hours of Operation:MTuTh 10-6,W 9-5,F 11-7,Sa 9-3

Sravani, Kilaru, DDS
10851 SCARSDALE BLVD
Houston, TX 77089
SCARSDALE INTEGRATED HEALTH CL
Phone:2818241490
Languages: EN
Hours of Operation:MTuThF 8-6,W 9-7

Stephanie, Vu, DDS
1173 EDGEBROOK DR
Houston, TX 77034
BRIDENT DENTAL ASSOCIATES
Phone:7135958888
Languages: EN
Hours of Operation:MWF 9-5,TuTh 10-6,Sa 9-3

12052 EAST FWY
Houston, TX 77029
BRIDENT DENTAL ASSOCIATES
Phone:7134515700
Languages: EN
Hours of Operation:MWF 9-5,TuTh 11-7,Sa 9-3

12589 WESTHEIMER RD
Houston, TX 77077
BRIDENT DENTAL ASSOCIATES
Phone:2815585057
Languages: EN
Hours of Operation:MWF 9-5,TuTh 11-7,Sa 9-3

12626 WOOD-FOREST BLVD
Houston, TX 77015
BRIDENT DENTAL & ORTHODONTICS
Phone:7135900999
Languages: EN
Hours of Operation:M-F 10:30-7:30,Sa 8:30-3:30

12805 CULLEN BLVD
Houston, TX 77047
BRIDENT DDS
Phone:7132647333
Languages: EN
Hours of Operation:M-F 9-5,Sa 9-3

12960 EAST FWY
Houston, TX 77015
BRIDENT DDS PC
Phone:7134533559
Languages: EN
Hours of Operation:MF 8-5,TuWTh 9-6

13327 TOMBALL PKWY
Houston, TX 77086
BRIDENT DENTAL - TOMBALL
Phone:2819403086
Languages: EN
Hours of Operation:M-F 9-6,Sa 8-4:30

1503 LITTLE YORK RD
Houston, TX 77093
BRIDENT DDS
Phone:2814752049
Languages: EN
Hours of Operation:M-F 9-6,Sa 8-3

20 E CROSSTIMBERS ST
Houston, TX 77022
BRIDENT DENTAL & ORTHODONTICS
Phone:7134614770
Languages: EN
Hours of Operation:M 9-6,Tu 11-7,WF 9-5,Th 10-6,Sa 9-3

☐ Cultural Competence Training
☑ Accepting New Patients
⊘ Not Accepting New Patients
Telemedicine
ADA Accessible
Same Day Walk-in Appt
♥ Healthy Texas Women Provider
24-Hour Pharmacy
DME Pharmacy
Requires Referral
Requires Prior Authorization

If you have questions, please call Community DualCare Aligned (HMO D-SNP) at 1.833.276.8306 or TTY 711, October 1 through March 31, 8:00 am to 8:00 pm, 7 days a week and April 1 through September 30, Monday through Friday, 8:00 am to 8:00 pm. The call is free. For more information, visit **www.communityhealthchoice.org/medicare**.

C. Community DualCare Aligned (HMO D-SNP)'s List of Network Providers / Lista de proveedores de la red

216 WEST LITTLE YORK RD
Houston, TX 77076
IDEAL DENTAL AT WEST LITTLE YO
Phone:8326648640
Languages: EN
Hours of Operation:MTh 9-2,TuW 9-6,Sa 9-4

383 GREENS RD
Houston, TX 77060
BRIDENT DDS
Phone:2818723777
Languages: EN
Hours of Operation:MTuTh 10-6,WF 9-5,Sa 9-3

4407 W FUQUA ST
Houston, TX 77045
BRIDENT DDS
Phone:7134347333
Languages: EN
Hours of Operation:M-F 9-6,Sa 8:30-5

4765 FM 1960 RD W
Houston, TX 77069
BRIDENT DENTAL & ORTHODONTICS
Phone:8322530999
Languages: EN
Hours of Operation:M-Sa 10:30-7:30

5357 W BELLFORT ST
Houston, TX 77035
BRIDENT DENTAL ASSOCIATES
Phone:7137233777
Languages: EN
Hours of Operation:MTu 10-6,WTh 11-7,FSa 9-3

5372 W 34TH ST
Houston, TX 77092
BRIDENT DDS
Phone:7134769400
Languages: EN
Hours of Operation:TuWThF 9-5,Sa 9-3

5700 HWY 6 N
Houston, TX 77084
BRIDENT DDS
Phone:2818560999
Languages: EN
Hours of Operation:M-F 9-6,Sa 8-3

5800 BELLAIRE BLVD
Houston, TX 77081
BRIDENT DENTAL ASSOCIATES
Phone:7136674077
Languages: EN
Hours of Operation:MWF 9-5,TuTh 11-7,Sa 9-3

5819 GULF FWY
Houston, TX 77023
BRIDENT DENTAL ASSOCIATES
Phone:7139235499
Languages: EN
Hours of Operation:MWTh 11-7,Tu 9-7,F 9-5,Sa 9-3

6081 SCOTT ST
Houston, TX 77021
BRIDENT DENTAL & ORTHODONTICS
Phone:7134408999
Languages: EN
Hours of Operation:M 10:30-7:30,TuWTh 9:30-6:30,F 8:30-5:30,Sa 8:30-3

6729 AIRLINE DR
Houston, TX 77076
BRIDENT DENTAL ASSOCIATES
Phone:7135900400
Languages: EN
Hours of Operation:MWF 10-6,TuTh 11-7,Sa 9-3

7071 LAWNDALE ST
Houston, TX 77023
BRIDENT DDS
Phone:7135883600
Languages: EN
Hours of Operation:MTuThF 9-5:30

7750 W BELLFORT ST
Houston, TX 77071
BRIDENT DENTAL & ORTHODONTICS
Phone:8327427745
Languages: EN
Hours of Operation:TuTh 9-6,Sa 8-4:30

8300 BROADWAY ST
Houston, TX 77061
BRIDENT DENTAL ASSOCIATES
Phone:7136413777
Languages: EN
Hours of Operation:M 9-6,TuW 11-7,Th 10:30-6:30,F 9-5,Sa 9-3

8330 LONG POINT RD
Houston, TX 77055
BRIDENT DENTAL ASSOCIATES
Phone:7134614770
Languages: EN
Hours of Operation:MTuTh 11-7,WF 9-5,Sa 9-3

8449 GULF FWY
Houston, TX 77017
BRIDENT DDS
Phone:7136498590
Languages: EN
Hours of Operation:M-F 8-5

8788 TIDWELL RD
Houston, TX 77028
BRIDENT DENTAL & ORTHODONTICS
Phone:7136355868
Languages: EN
Hours of Operation:MW 11-7,TuTh 10-6,F 9-5,Sa 9-3

9426 CULLEN BLVD
Houston, TX 77051
BRIDENT DDS
Phone:7135973200
Languages: EN
Hours of Operation:M-Sa 9-5

9908 BEECHNUT ST
Houston, TX 77036
BRIDENT DDS
Phone:7132717333
Languages: EN
Hours of Operation:MTuTh 10-6,W 9-5,F 11-7,Sa 9-3

Storm, Kimbrow, DDS
3811 LYONS AVE
Houston, TX 77020
LEGACY COMMUNITY HEALTH SERVIC
Phone:8325485000
Languages: EN
Hours of Operation:M-F 8-4

☐ Capacitación en Competencia Cultural
☑ Se aceptan nuevos pacientes
⃠ No se aceptan nuevos pacientes
Telemedicina
Accesible según la ADA
Visita sin cita previa el mismo día
♥ Proveedor del programa Mujeres Saludables de Texas
Farmacia abierta las 24 horas
Farmacia de equipos médicos duraderos (DME)
Requiere referencia médica
Requiere autorización previa

Si tiene preguntas, llame a Community DualCare Integrated Aligned (HMO D-SNPal 1.833.276.8306 o TTY 711. Del 1 de octubre al 31 de marzo, de 8:00 a. m. a 8:00 p. m., los 7 días de la semana; del 1 de abril al 30 de septiembre, de lunes a viernes, de 8:00 a. m. a 8:00 p. m. La llamada es gratis. Más información: **CommunityHealthChoice.org/medicare.**

C. Community DualCare Aligned (HMO D-SNP)'s List of Network Providers / Lista de proveedores de la red

6441 HIGH STAR DR
Houston, TX 77074
LEGACY COMMUNITY HEALTH SERVIC
Phone:8325485000
Languages: EN
Hours of Operation:M-Sa 8-4

Sumathi, Chandrashekhar, DDS
1173 EDGEBROOK DR
Houston, TX 77034
BRIDENT DENTAL ASSOCIATES
Phone:7135958888
Languages: EN
Hours of Operation:MWF 9-5,TuTh 10-6,Sa 9-3

12052 EAST FWY
Houston, TX 77029
BRIDENT DENTAL ASSOCIATES
Phone:7134515700
Languages: EN
Hours of Operation:MWF 9-5,TuTh 11-7,Sa 9-3

12589 WESTHEIMER RD
Houston, TX 77077
BRIDENT DENTAL ASSOCIATES
Phone:2815585057
Languages: EN
Hours of Operation:MWF 9-5,TuTh 11-7,Sa 9-3

12626 WOOD-FOREST BLVD
Houston, TX 77015
BRIDENT DENTAL & ORTHODONTICS
Phone:7135900999
Languages: EN
Hours of Operation:M-F 10:30-7:30,Sa 8:30-3:30

12805 CULLEN BLVD
Houston, TX 77047
BRIDENT DDS
Phone:7132647333
Languages: EN
Hours of Operation:M-F 9-5,Sa 9-3

12960 EAST FWY
Houston, TX 77015
BRIDENT DDS PC
Phone:7134533559
Languages: EN
Hours of Operation:MF 8-5,TuWTh 9-6

13327 TOMBALL PKWY
Houston, TX 77086
BRIDENT DENTAL - TOMBALL
Phone:2819403086
Languages: EN
Hours of Operation:M-F 9-6,Sa 8-4:30

1503 LITTLE YORK RD
Houston, TX 77093
BRIDENT DDS
Phone:2814752049
Languages: EN
Hours of Operation:M-F 9-6,Sa 8-3

20 E CROSSTIM-BERS ST
Houston, TX 77022
BRIDENT DENTAL & ORTHODONTICS
Phone:7134614770
Languages: EN
Hours of Operation:M 9-6,Tu 11-7,WF 9-5,Th 10-6,Sa 9-3

383 GREENS RD
Houston, TX 77060
BRIDENT DDS
Phone:2818723777
Languages: EN
Hours of Operation:MTuTh 10-6,WF 9-5,Sa 9-3

4407 W FUQUA ST
Houston, TX 77045
BRIDENT DDS
Phone:7134347333
Languages: EN
Hours of Operation:M-F 9-6,Sa 8:30-5

4765 FM 1960 RD W
Houston, TX 77069
BRIDENT DENTAL & ORTHODONTICS
Phone:8322530999
Languages: EN
Hours of Operation:M-Sa 10:30-7:30

5357 W BELLFORT ST
Houston, TX 77035
BRIDENT DENTAL ASSOCIATES
Phone:7137233777
Languages: EN
Hours of Operation:MTu 10-6,WTh 11-7,FSa 9-3

5372 W 34TH ST
Houston, TX 77092
BRIDENT DDS
Phone:7134769400
Languages: EN
Hours of Operation:TuWThF 9-5,Sa 9-3

5700 HWY 6 N
Houston, TX 77084
BRIDENT DDS
Phone:2818560999
Languages: EN
Hours of Operation:M-F 9-6,Sa 8-3

5800 BELLAIRE BLVD
Houston, TX 77081
BRIDENT DENTAL ASSOCIATES
Phone:7136674077
Languages: EN
Hours of Operation:MWF 9-5,TuTh 11-7,Sa 9-3

5819 GULF FWY
Houston, TX 77023
BRIDENT DENTAL ASSOCIATES
Phone:7139235499
Languages: EN
Hours of Operation:MWTh 11-7,Tu 9-7,F 9-5,Sa 9-3

6081 SCOTT ST
Houston, TX 77021
BRIDENT DENTAL & ORTHODONTICS
Phone:7134408999
Languages: EN
Hours of Operation:M 10:30-7:30,TuWTh 9:30-6:30,F 8:30-5:30,Sa 8:30-3

☐ Cultural Competence Training
☑ Accepting New Patients
⊘ Not Accepting New Patients
Telemedicine
ADA Accessible
Same Day Walk-in Appt
♥ Healthy Texas Women Provider
24-Hour Pharmacy
DME Pharmacy
Requires Referral
Requires Prior Authorization

If you have questions, please call Community DualCare Aligned (HMO D-SNP) at 1.833.276.8306 or TTY 711, October 1 through March 31, 8:00 am to 8:00 pm, 7 days a week and April 1 through September 30, Monday through Friday, 8:00 am to 8:00 pm. The call is free. For more information, visit **www.communityhealthchoice.org/medicare**.

C. Community DualCare Aligned (HMO D-SNP)'s List of Network Providers / Lista de proveedores de la red

6729 AIRLINE DR
Houston, TX 77076
BRIDENT DENTAL ASSOCIATES
Phone:7135900400
Languages: EN
Hours of Operation:MWF 10-6,TuTh 11-7,Sa 9-3

7071 LAWNDALE ST
Houston, TX 77023
BRIDENT DDS
Phone:7135883600
Languages: EN
Hours of Operation:MTuThF 9-5:30

7750 W BELLFORT ST
Houston, TX 77071
BRIDENT DENTAL & ORTHODONTICS
Phone:8327427745
Languages: EN
Hours of Operation:TuTh 9-6,Sa 8-4:30

8300 BROADWAY ST
Houston, TX 77061
BRIDENT DENTAL ASSOCIATES
Phone:7136413777
Languages: EN
Hours of Operation:M 9-6,TuW 11-7,Th 10:30-6:30,F 9-5,Sa 9-3

8330 LONG POINT RD
Houston, TX 77055
BRIDENT DENTAL ASSOCIATES
Phone:7134614770
Languages: EN
Hours of Operation:MTuTh 11-7,WF 9-5,Sa 9-3

8449 GULF FWY
Houston, TX 77017
BRIDENT DDS
Phone:7136498590
Languages: EN
Hours of Operation:M-F 8-5

8788 TIDWELL RD
Houston, TX 77028
BRIDENT DENTAL & ORTHODONTICS
Phone:7136355868
Languages: EN
Hours of Operation:MW 11-7,TuTh 10-6,F 9-5,Sa 9-3

9426 CULLEN BLVD
Houston, TX 77051
BRIDENT DDS
Phone:7135973200
Languages: EN
Hours of Operation:M-Sa 9-5

9908 BEECHNUT ST
Houston, TX 77036
BRIDENT DDS
Phone:7132717333
Languages: EN
Hours of Operation:MTuTh 10-6,W 9-5,F 11-7,Sa 9-3

Surachon, Weerachartkul, DDS
8324 SW FREEWAY
Houston, TX 77074
SOUTHWEST DENTISTS
Phone:7137721447
Languages: EN
Hours of Operation:M-F 9-5,Sa 9-3

Susmitha, Jasti, DMD
1173 EDGEBROOK DR
Houston, TX 77034
BRIDENT DENTAL ASSOCIATES
Phone:7135958888
Languages: EN
Hours of Operation:MWF 9-5,TuTh 10-6,Sa 9-3

12052 EAST FWY
Houston, TX 77029
BRIDENT DENTAL ASSOCIATES
Phone:7134515700
Languages: EN
Hours of Operation:MWF 9-5,TuTh 11-7,Sa 9-3

12589 WESTHEIMER RD
Houston, TX 77077
BRIDENT DENTAL ASSOCIATES
Phone:2815585057
Languages: EN
Hours of Operation:MWF 9-5,TuTh 11-7,Sa 9-3

12626 WOOD-FOREST BLVD
Houston, TX 77015
BRIDENT DENTAL & ORTHODONTICS
Phone:7135900999
Languages: EN
Hours of Operation:M-F 10:30-7:30,Sa 8:30-3:30

12805 CULLEN BLVD
Houston, TX 77047
BRIDENT DDS
Phone:7132647333
Languages: EN
Hours of Operation:M-F 9-5,Sa 9-3

12960 EAST FWY
Houston, TX 77015
BRIDENT DDS PC
Phone:7134533559
Languages: EN
Hours of Operation:MF 8-5,TuWTh 9-6

13327 TOMBALL PKWY
Houston, TX 77086
BRIDENT DENTAL - TOMBALL
Phone:2819403086
Languages: EN
Hours of Operation:M-F 9-6,Sa 8-4:30

1503 LITTLE YORK RD
Houston, TX 77093
BRIDENT DDS
Phone:2814752049
Languages: EN
Hours of Operation:M-F 9-6,Sa 8-3

20 E CROSSTIMBERS ST
Houston, TX 77022
BRIDENT DENTAL & ORTHODONTICS
Phone:7134614770
Languages: EN
Hours of Operation:M 9-6,Tu 11-7,WF 9-5,Th 10-6,Sa 9-3

☐ Capacitación en Competencia Cultural
☑ Se aceptan nuevos pacientes
⃠ No se aceptan nuevos pacientes
Telemedicina
Accesible según la ADA
Visita sin cita previa el mismo día
♥ Proveedor del programa Mujeres Saludables de Texas
Farmacia abierta las 24 horas
Farmacia de equipos médicos duraderos (DME)
Requiere referencia médica
Requiere autorización previa

Si tiene preguntas, llame a Community DualCare Integrated Aligned (HMO D-SNPal 1.833.276.8306 o TTY 711. Del 1 de octubre al 31 de marzo, de 8:00 a. m. a 8:00 p. m., los 7 días de la semana; del 1 de abril al 30 de septiembre, de lunes a viernes, de 8:00 a. m. a 8:00 p. m. La llamada es gratis. Más información: **CommunityHealthChoice.org/medicare.**

C. Community DualCare Aligned (HMO D-SNP)'s List of Network Providers / Lista de proveedores de la red

383 GREENS RD
Houston, TX 77060
BRIDENT DDS
Phone:2818723777
Languages: EN
Hours of Operation:MTuTh 10-6,WF 9-5,Sa 9-3

4407 W FUQUA ST
Houston, TX 77045
BRIDENT DDS
Phone:7134347333
Languages: EN
Hours of Operation:M-F 9-6,Sa 8:30-5

4765 FM 1960 RD W
Houston, TX 77069
BRIDENT DENTAL & ORTHODONTICS
Phone:8322530999
Languages: EN
Hours of Operation:M-Sa 10:30-7:30

5357 W BELLFORT ST
Houston, TX 77035
BRIDENT DENTAL ASSOCIATES
Phone:7137233777
Languages: EN
Hours of Operation:MTu 10-6,WTh 11-7,FSa 9-3

5372 W 34TH ST
Houston, TX 77092
BRIDENT DDS
Phone:7134769400
Languages: EN
Hours of Operation:TuWThF 9-5,Sa 9-3

5700 HWY 6 N
Houston, TX 77084
BRIDENT DDS
Phone:2818560999
Languages: EN
Hours of Operation:M-F 9-6,Sa 8-3

5800 BELLAIRE BLVD
Houston, TX 77081
BRIDENT DENTAL ASSOCIATES
Phone:7136674077
Languages: EN
Hours of Operation:MWF 9-5,TuTh 11-7,Sa 9-3

5819 GULF FWY
Houston, TX 77023
BRIDENT DENTAL ASSOCIATES
Phone:7139235499
Languages: EN
Hours of Operation:MWTh 11-7,Tu 9-7,F 9-5,Sa 9-3

6081 SCOTT ST
Houston, TX 77021
BRIDENT DENTAL & ORTHODONTICS
Phone:7134408999
Languages: EN
Hours of Operation:M 10:30-7:30,TuWTh 9:30-6:30,F 8:30-5:30,Sa 8:30-3

6729 AIRLINE DR
Houston, TX 77076
BRIDENT DENTAL ASSOCIATES
Phone:7135900400
Languages: EN
Hours of Operation:MWF 10-6,TuTh 11-7,Sa 9-3

7071 LAWNDALE ST
Houston, TX 77023
BRIDENT DDS
Phone:7135883600
Languages: EN
Hours of Operation:MTuThF 9-5:30

7750 W BELLFORT ST
Houston, TX 77071
BRIDENT DENTAL & ORTHODONTICS
Phone:8327427745
Languages: EN
Hours of Operation:TuTh 9-6,Sa 8-4:30

8300 BROADWAY ST
Houston, TX 77061
BRIDENT DENTAL ASSOCIATES
Phone:7136413777
Languages: EN
Hours of Operation:M 9-6,TuW 11-7,Th 10:30-6:30,F 9-5,Sa 9-3

8330 LONG POINT RD
Houston, TX 77055
BRIDENT DENTAL ASSOCIATES
Phone:7134614770
Languages: EN
Hours of Operation:MTuTh 11-7,WF 9-5,Sa 9-3

8449 GULF FWY
Houston, TX 77017
BRIDENT DDS
Phone:7136498590
Languages: EN
Hours of Operation:M-F 8-5

8788 TIDWELL RD
Houston, TX 77028
BRIDENT DENTAL & ORTHODONTICS
Phone:7136355868
Languages: EN
Hours of Operation:MW 11-7,TuTh 10-6,F 9-5,Sa 9-3

9426 CULLEN BLVD
Houston, TX 77051
BRIDENT DDS
Phone:7135973200
Languages: EN
Hours of Operation:M-Sa 9-5

9908 BEECHNUT ST
Houston, TX 77036
BRIDENT DDS
Phone:7132717333
Languages: EN
Hours of Operation:MTuTh 10-6,W 9-5,F 11-7,Sa 9-3

Swati, Mittal, DDS
1173 EDGEBROOK DR
Houston, TX 77034
BRIDENT DENTAL ASSOCIATES
Phone:7135958888
Languages: EN
Hours of Operation:MWF 9-5,TuTh 10-6,Sa 9-3

12052 EAST FWY
Houston, TX 77029
BRIDENT DENTAL ASSOCIATES
Phone:7134515700
Languages: EN
Hours of Operation:MWF 9-5,TuTh 11-7,Sa 9-3

☐ Cultural Competence Training
☑ Accepting New Patients
⊘ Not Accepting New Patients
Telemedicine
ADA Accessible
Same Day Walk-in Appt
♥ Healthy Texas Women Provider
24-Hour Pharmacy
DME Pharmacy
Requires Referral
Requires Prior Authorization

If you have questions, please call Community DualCare Aligned (HMO D-SNP) at 1.833.276.8306 or TTY 711, October 1 through March 31, 8:00 am to 8:00 pm, 7 days a week and April 1 through September 30, Monday through Friday, 8:00 am to 8:00 pm. The call is free. For more information, visit **www.communityhealthchoice.org/medicare**.

C. Community DualCare Aligned (HMO D-SNP)'s List of Network Providers / Lista de proveedores de la red

12589 WESTHEIMER RD
Houston, TX 77077
BRIDENT DENTAL ASSOCIATES
Phone:2815585057
Languages: EN
Hours of Operation:MWF 9-5,TuTh 11-7,Sa 9-3

12626 WOOD-FOREST BLVD
Houston, TX 77015
BRIDENT DENTAL & ORTHODONTICS
Phone:7135900999
Languages: EN
Hours of Operation:M-F 10:30-7:30,Sa 8:30-3:30

12805 CULLEN BLVD
Houston, TX 77047
BRIDENT DDS
Phone:7132647333
Languages: EN
Hours of Operation:M-F 9-5,Sa 9-3

12960 EAST FWY
Houston, TX 77015
BRIDENT DDS PC
Phone:7134533559
Languages: EN
Hours of Operation:MF 8-5,TuWTh 9-6

13327 TOMBALL PKWY
Houston, TX 77086
BRIDENT DENTAL - TOMBALL
Phone:2819403086
Languages: EN
Hours of Operation:M-F 9-6,Sa 8-4:30

1503 LITTLE YORK RD
Houston, TX 77093
BRIDENT DDS
Phone:2814752049
Languages: EN
Hours of Operation:M-F 9-6,Sa 8-3

20 E CROSSTIMBERS ST
Houston, TX 77022
BRIDENT DENTAL & ORTHODONTICS
Phone:7134614770
Languages: EN
Hours of Operation:M 9-6,Tu 11-7,WF 9-5,Th 10-6,Sa 9-3

383 GREENS RD
Houston, TX 77060
BRIDENT DDS
Phone:2818723777
Languages: EN
Hours of Operation:MTuTh 10-6,WF 9-5,Sa 9-3

4407 W FUQUA ST
Houston, TX 77045
BRIDENT DDS
Phone:7134347333
Languages: EN
Hours of Operation:M-F 9-6,Sa 8:30-5

4765 FM 1960 RD W
Houston, TX 77069
BRIDENT DENTAL & ORTHODONTICS
Phone:8322530999
Languages: EN
Hours of Operation:M-Sa 10:30-7:30

5357 W BELLFORT ST
Houston, TX 77035
BRIDENT DENTAL ASSOCIATES
Phone:7137233777
Languages: EN
Hours of Operation:MTu 10-6,WTh 11-7,FSa 9-3

5372 W 34TH ST
Houston, TX 77092
BRIDENT DDS
Phone:7134769400
Languages: EN
Hours of Operation:TuWThF 9-5,Sa 9-3

5700 HWY 6 N
Houston, TX 77084
BRIDENT DDS
Phone:2818560999
Languages: EN
Hours of Operation:M-F 9-6,Sa 8-3

5800 BELLAIRE BLVD
Houston, TX 77081
BRIDENT DENTAL ASSOCIATES
Phone:7136674077
Languages: EN
Hours of Operation:MWF 9-5,TuTh 11-7,Sa 9-3

5819 GULF FWY
Houston, TX 77023
BRIDENT DENTAL ASSOCIATES
Phone:7139235499
Languages: EN
Hours of Operation:MWTh 11-7,Tu 9-7,F 9-5,Sa 9-3

6081 SCOTT ST
Houston, TX 77021
BRIDENT DENTAL & ORTHODONTICS
Phone:7134408999
Languages: EN
Hours of Operation:M 10:30-7:30,TuWTh 9:30-6:30,F 8:30-5:30,Sa 8:30-3

6729 AIRLINE DR
Houston, TX 77076
BRIDENT DENTAL ASSOCIATES
Phone:7135900400
Languages: EN
Hours of Operation:MWF 10-6,TuTh 11-7,Sa 9-3

7071 LAWNDALE ST
Houston, TX 77023
BRIDENT DDS
Phone:7135883600
Languages: EN
Hours of Operation:MTuThF 9-5:30

7750 W BELLFORT ST
Houston, TX 77071
BRIDENT DENTAL & ORTHODONTICS
Phone:8327427745
Languages: EN
Hours of Operation:TuTh 9-6,Sa 8-4:30

8300 BROADWAY ST
Houston, TX 77061
BRIDENT DENTAL ASSOCIATES
Phone:7136413777
Languages: EN
Hours of Operation:M 9-6,TuW 11-7,Th 10:30-6:30,F 9-5,Sa 9-3

☐ Capacitación en Competencia Cultural
☑ Se aceptan nuevos pacientes
⊘ No se aceptan nuevos pacientes
Telemedicina
Accesible según la ADA
Visita sin cita previa el mismo día
♥ Proveedor del programa Mujeres Saludables de Texas
Farmacia abierta las 24 horas
Farmacia de equipos médicos duraderos (DME)
Requiere referencia médica
Requiere autorización previa

Si tiene preguntas, llame a Community DualCare Integrated Aligned (HMO D-SNPal 1.833.276.8306 o TTY 711. Del 1 de octubre al 31 de marzo, de 8:00 a. m. a 8:00 p. m., los 7 días de la semana; del 1 de abril al 30 de septiembre, de lunes a viernes, de 8:00 a. m. a 8:00 p. m. La llamada es gratis. Más información: **CommunityHealthChoice.org/medicare.**

C. Community DualCare Aligned (HMO D-SNP)'s List of Network Providers / Lista de proveedores de la red

8330 LONG POINT RD
Houston, TX 77055
BRIDENT DENTAL ASSOCIATES
Phone:7134614770
Languages: EN
Hours of Operation:MTuTh 11-7,WF 9-5,Sa 9-3

8449 GULF FWY
Houston, TX 77017
BRIDENT DDS
Phone:7136498590
Languages: EN
Hours of Operation:M-F 8-5

8788 TIDWELL RD
Houston, TX 77028
BRIDENT DENTAL & ORTHODONTICS
Phone:7136355868
Languages: EN
Hours of Operation:MW 11-7,TuTh 10-6,F 9-5,Sa 9-3

9426 CULLEN BLVD
Houston, TX 77051
BRIDENT DDS
Phone:7135973200
Languages: EN
Hours of Operation:M-Sa 9-5

9908 BEECHNUT ST
Houston, TX 77036
BRIDENT DDS
Phone:7132717333
Languages: EN
Hours of Operation:MTuTh 10-6,W 9-5,F 11-7,Sa 9-3

Tatsuo, Nishino, DDS
10851 SCARSDALE BLVD
Houston, TX 77089
SCARSDALE INTEGRATED HEALTH CL
Phone:2818241490
Languages: EN
Hours of Operation:MTuThF 8-6,W 9-7

Tatyana, Pushkareva, DDS
1173 EDGEBROOK DR
Houston, TX 77034
BRIDENT DENTAL ASSOCIATES
Phone:7135958888
Languages: EN
Hours of Operation:MWF 9-5,TuTh 10-6,Sa 9-3

12052 EAST FWY
Houston, TX 77029
BRIDENT DENTAL ASSOCIATES
Phone:7134515700
Languages: EN
Hours of Operation:MWF 9-5,TuTh 11-7,Sa 9-3

12589 WESTHEIMER RD
Houston, TX 77077
BRIDENT DENTAL ASSOCIATES
Phone:2815585057
Languages: EN
Hours of Operation:MWF 9-5,TuTh 11-7,Sa 9-3

12626 WOOD-FOREST BLVD
Houston, TX 77015
BRIDENT DENTAL & ORTHODONTICS
Phone:7135900999
Languages: EN
Hours of Operation:M-F 10:30-7:30,Sa 8:30-3:30

12805 CULLEN BLVD
Houston, TX 77047
BRIDENT DDS
Phone:7132647333
Languages: EN
Hours of Operation:M-F 9-5,Sa 9-3

12960 EAST FWY
Houston, TX 77015
BRIDENT DDS PC
Phone:7134533559
Languages: EN
Hours of Operation:MF 8-5,TuWTh 9-6

13327 TOMBALL PKWY
Houston, TX 77086
BRIDENT DENTAL - TOMBALL
Phone:2819403086
Languages: EN
Hours of Operation:M-F 9-6,Sa 8-4:30

1503 LITTLE YORK RD
Houston, TX 77093
BRIDENT DDS
Phone:2814752049
Languages: EN
Hours of Operation:M-F 9-6,Sa 8-3

20 E CROSSTIM-BERS ST
Houston, TX 77022
BRIDENT DENTAL & ORTHODONTICS
Phone:7134614770
Languages: EN
Hours of Operation:M 9-6,Tu 11-7,WF 9-5,Th 10-6,Sa 9-3

383 GREENS RD
Houston, TX 77060
BRIDENT DDS
Phone:2818723777
Languages: EN
Hours of Operation:MTuTh 10-6,WF 9-5,Sa 9-3

4407 W FUQUA ST
Houston, TX 77045
BRIDENT DDS
Phone:7134347333
Languages: EN
Hours of Operation:M-F 9-6,Sa 8:30-5

4765 FM 1960 RD W
Houston, TX 77069
BRIDENT DENTAL & ORTHODONTICS
Phone:8322530999
Languages: EN
Hours of Operation:M-Sa 10:30-7:30

5357 W BELLFORT ST
Houston, TX 77035
BRIDENT DENTAL ASSOCIATES
Phone:7137233777
Languages: EN
Hours of Operation:MTu 10-6,WTh 11-7,FSa 9-3

☐ Cultural Competence Training
☑ Accepting New Patients
⊘ Not Accepting New Patients
Telemedicine
ADA Accessible
Same Day Walk-in Appt
♥ Healthy Texas Women Provider
24-Hour Pharmacy
DME Pharmacy
Requires Referral
Requires Prior Authorization

If you have questions, please call Community DualCare Aligned (HMO D-SNP) at 1.833.276.8306 or TTY 711, October 1 through March 31, 8:00 am to 8:00 pm, 7 days a week and April 1 through September 30, Monday through Friday, 8:00 am to 8:00 pm. The call is free. For more information, visit **www.communityhealthchoice.org/medicare**.

C. Community DualCare Aligned (HMO D-SNP)'s List of Network Providers / Lista de proveedores de la red

5372 W 34TH ST
Houston, TX 77092
BRIDENT DDS
Phone:7134769400
Languages: EN
Hours of Operation:TuWThF 9-5,Sa 9-3

5700 HWY 6 N
Houston, TX 77084
BRIDENT DDS
Phone:2818560999
Languages: EN
Hours of Operation:M-F 9-6,Sa 8-3

5800 BELLAIRE BLVD
Houston, TX 77081
BRIDENT DENTAL ASSOCIATES
Phone:7136674077
Languages: EN
Hours of Operation:MWF 9-5,TuTh 11-7,Sa 9-3

5819 GULF FWY
Houston, TX 77023
BRIDENT DENTAL ASSOCIATES
Phone:7139235499
Languages: EN
Hours of Operation:MWTh 11-7,Tu 9-7,F 9-5,Sa 9-3

6081 SCOTT ST
Houston, TX 77021
BRIDENT DENTAL & ORTHODONTICS
Phone:7134408999
Languages: EN
Hours of Operation:M 10:30-7:30,TuWTh 9:30-6:30,F 8:30-5:30,Sa 8:30-3

6729 AIRLINE DR
Houston, TX 77076
BRIDENT DENTAL ASSOCIATES
Phone:7135900400
Languages: EN
Hours of Operation:MWF 10-6,TuTh 11-7,Sa 9-3

7071 LAWNDALE ST
Houston, TX 77023
BRIDENT DDS
Phone:7135883600
Languages: EN
Hours of Operation:MTuThF 9-5:30

7750 W BELLFORT ST
Houston, TX 77071
BRIDENT DENTAL & ORTHODONTICS
Phone:8327427745
Languages: EN
Hours of Operation:TuTh 9-6,Sa 8-4:30

8300 BROADWAY ST
Houston, TX 77061
BRIDENT DENTAL ASSOCIATES
Phone:7136413777
Languages: EN
Hours of Operation:M 9-6,TuW 11-7,Th 10:30-6:30,F 9-5,Sa 9-3

8330 LONG POINT RD
Houston, TX 77055
BRIDENT DENTAL ASSOCIATES
Phone:7134614770
Languages: EN
Hours of Operation:MTuTh 11-7,WF 9-5,Sa 9-3

8449 GULF FWY
Houston, TX 77017
BRIDENT DDS
Phone:7136498590
Languages: EN
Hours of Operation:M-F 8-5

8788 TIDWELL RD
Houston, TX 77028
BRIDENT DENTAL & ORTHODONTICS
Phone:7136355868
Languages: EN
Hours of Operation:MW 11-7,TuTh 10-6,F 9-5,Sa 9-3

9426 CULLEN BLVD
Houston, TX 77051
BRIDENT DDS
Phone:7135973200
Languages: EN
Hours of Operation:M-Sa 9-5

9908 BEECHNUT ST
Houston, TX 77036
BRIDENT DDS
Phone:7132717333
Languages: EN
Hours of Operation:MTuTh 10-6,W 9-5,F 11-7,Sa 9-3

Ted, Sheng, DDS
13930 BELLAIRE BLVD
Houston, TX 77083
HOPE CLINIC - ALIEF
Phone:7137730803
Languages: EN
Hours of Operation:M-F 8-5

2112 ALDINE MEADOWS ROAD
Houston, TX 77032
HOPE CLINIC - ALDINE MEADOWS
Phone:7137730803
Languages: EN
Hours of Operation:M 11-7,TuWThF 8-5

Tehaum, Saood, DMD
5815 E SAM HOUSTON PKWY N
Houston, TX 77049
TRINITY DENTAL
Phone:2813035096
Languages: EN
Hours of Operation:MTuWTh 9-5,F 9-3

Tejas, Patel, DMD
1173 EDGEBROOK DR
Houston, TX 77034
BRIDENT DENTAL ASSOCIATES
Phone:7135958888
Languages: EN
Hours of Operation:MWF 9-5,TuTh 10-6,Sa 9-3

12052 EAST FWY
Houston, TX 77029
BRIDENT DENTAL ASSOCIATES
Phone:7134515700
Languages: EN
Hours of Operation:MWF 9-5,TuTh 11-7,Sa 9-3

☐ Capacitación en Competencia Cultural
☑ Se aceptan nuevos pacientes
⃠ No se aceptan nuevos pacientes
Telemedicina
Accesible según la ADA
Visita sin cita previa el mismo día
♥ Proveedor del programa Mujeres Saludables de Texas
Farmacia abierta las 24 horas
Farmacia de equipos médicos duraderos (DME)
Requiere referencia médica
Requiere autorización previa

Si tiene preguntas, llame a Community DualCare Integrated Aligned (HMO D-SNPal 1.833.276.8306 o TTY 711. Del 1 de octubre al 31 de marzo, de 8:00 a. m. a 8:00 p. m., los 7 días de la semana; del 1 de abril al 30 de septiembre, de lunes a viernes, de 8:00 a. m. a 8:00 p. m. La llamada es gratis. Más información: **CommunityHealthChoice.org/medicare.**

C. Community DualCare Aligned (HMO D-SNP)'s List of Network Providers / Lista de proveedores de la red

12589 WESTHEIMER RD
Houston, TX 77077
BRIDENT DENTAL ASSOCIATES
Phone:2815585057
Languages: EN
Hours of Operation:MWF 9-5,TuTh 11-7,Sa 9-3

12626 WOOD-FOREST BLVD
Houston, TX 77015
BRIDENT DENTAL & ORTHODONTICS
Phone:7135900999
Languages: EN
Hours of Operation:M-F 10:30-7:30,Sa 8:30-3:30

12805 CULLEN BLVD
Houston, TX 77047
BRIDENT DDS
Phone:7132647333
Languages: EN
Hours of Operation:M-F 9-5,Sa 9-3

12960 EAST FWY
Houston, TX 77015
BRIDENT DDS PC
Phone:7134533559
Languages: EN
Hours of Operation:MF 8-5,TuWTh 9-6

13327 TOMBALL PKWY
Houston, TX 77086
BRIDENT DENTAL - TOMBALL
Phone:2819403086
Languages: EN
Hours of Operation:M-F 9-6,Sa 8-4:30

1503 LITTLE YORK RD
Houston, TX 77093
BRIDENT DDS
Phone:2814752049
Languages: EN
Hours of Operation:M-F 9-6,Sa 8-3

20 E CROSSTIM-BERS ST
Houston, TX 77022
BRIDENT DENTAL & ORTHODONTICS
Phone:7134614770
Languages: EN
Hours of Operation:M 9-6,Tu 11-7,WF 9-5,Th 10-6,Sa 9-3

383 GREENS RD
Houston, TX 77060
BRIDENT DDS
Phone:2818723777
Languages: EN
Hours of Operation:MTuTh 10-6,WF 9-5,Sa 9-3

4407 W FUQUA ST
Houston, TX 77045
BRIDENT DDS
Phone:7134347333
Languages: EN
Hours of Operation:M-F 9-6,Sa 8:30-5

4765 FM 1960 RD W
Houston, TX 77069
BRIDENT DENTAL & ORTHODONTICS
Phone:8322530999
Languages: EN
Hours of Operation:M-Sa 10:30-7:30

5357 W BELLFORT ST
Houston, TX 77035
BRIDENT DENTAL ASSOCIATES
Phone:7137233777
Languages: EN
Hours of Operation:MTu 10-6,WTh 11-7,FSa 9-3

5372 W 34TH ST
Houston, TX 77092
BRIDENT DDS
Phone:7134769400
Languages: EN
Hours of Operation:TuWThF 9-5,Sa 9-3

5700 HWY 6 N
Houston, TX 77084
BRIDENT DDS
Phone:2818560999
Languages: EN
Hours of Operation:M-F 9-6,Sa 8-3

5800 BELLAIRE BLVD
Houston, TX 77081
BRIDENT DENTAL ASSOCIATES
Phone:7136674077
Languages: EN
Hours of Operation:MWF 9-5,TuTh 11-7,Sa 9-3

5819 GULF FWY
Houston, TX 77023
BRIDENT DENTAL ASSOCIATES
Phone:7139235499
Languages: EN
Hours of Operation:MWTh 11-7,Tu 9-7,F 9-5,Sa 9-3

6081 SCOTT ST
Houston, TX 77021
BRIDENT DENTAL & ORTHODONTICS
Phone:7134408999
Languages: EN
Hours of Operation:M 10:30-7:30,TuWTh 9:30-6:30,F 8:30-5:30,Sa 8:30-3

6729 AIRLINE DR
Houston, TX 77076
BRIDENT DENTAL ASSOCIATES
Phone:7135900400
Languages: EN
Hours of Operation:MWF 10-6,TuTh 11-7,Sa 9-3

7071 LAWNDALE ST
Houston, TX 77023
BRIDENT DDS
Phone:7135883600
Languages: EN
Hours of Operation:MTuThF 9-5:30

7750 W BELLFORT ST
Houston, TX 77071
BRIDENT DENTAL & ORTHODONTICS
Phone:8327427745
Languages: EN
Hours of Operation:TuTh 9-6,Sa 8-4:30

8300 BROADWAY ST
Houston, TX 77061
BRIDENT DENTAL ASSOCIATES
Phone:7136413777
Languages: EN
Hours of Operation:M 9-6,TuW 11-7,Th 10:30-6:30,F 9-5,Sa 9-3

☐ Cultural Competence Training
☑ Accepting New Patients
⊘ Not Accepting New Patients
Telemedicine
ADA Accessible
Same Day Walk-in Appt
♥ Healthy Texas Women Provider
24-Hour Pharmacy
DME Pharmacy
Requires Referral
Requires Prior Authorization

If you have questions, please call Community DualCare Aligned (HMO D-SNP) at 1.833.276.8306 or TTY 711, October 1 through March 31, 8:00 am to 8:00 pm, 7 days a week and April 1 through September 30, Monday through Friday, 8:00 am to 8:00 pm. The call is free. For more information, visit **www.communityhealthchoice.org/medicare**.

C. Community DualCare Aligned (HMO D-SNP)'s List of Network Providers / Lista de proveedores de la red

8330 LONG POINT RD
Houston, TX 77055
BRIDENT DENTAL ASSOCIATES
Phone:7134614770
Languages: EN
Hours of Operation:MTuTh 11-7,WF 9-5,Sa 9-3

8449 GULF FWY
Houston, TX 77017
BRIDENT DDS
Phone:7136498590
Languages: EN
Hours of Operation:M-F 8-5

8788 TIDWELL RD
Houston, TX 77028
BRIDENT DENTAL & ORTHODONTICS
Phone:7136355868
Languages: EN
Hours of Operation:MW 11-7,TuTh 10-6,F 9-5,Sa 9-3

9426 CULLEN BLVD
Houston, TX 77051
BRIDENT DDS
Phone:7135973200
Languages: EN
Hours of Operation:M-Sa 9-5

9908 BEECHNUT ST
Houston, TX 77036
BRIDENT DDS
Phone:7132717333
Languages: EN
Hours of Operation:MTuTh 10-6,W 9-5,F 11-7,Sa 9-3

Teshana, Murray, DDS
1173 EDGEBROOK DR
Houston, TX 77034
BRIDENT DENTAL ASSOCIATES
Phone:7135958888
Languages: EN
Hours of Operation:MWF 9-5,TuTh 10-6,Sa 9-3

12052 EAST FWY
Houston, TX 77029
BRIDENT DENTAL ASSOCIATES
Phone:7134515700
Languages: EN
Hours of Operation:MWF 9-5,TuTh 11-7,Sa 9-3

12589 WESTHEIMER RD
Houston, TX 77077
BRIDENT DENTAL ASSOCIATES
Phone:2815585057
Languages: EN
Hours of Operation:MWF 9-5,TuTh 11-7,Sa 9-3

12626 WOOD-FOREST BLVD
Houston, TX 77015
BRIDENT DENTAL & ORTHODONTICS
Phone:7135900999
Languages: EN
Hours of Operation:M-F 10:30-7:30,Sa 8:30-3:30

12805 CULLEN BLVD
Houston, TX 77047
BRIDENT DDS
Phone:7132647333
Languages: EN
Hours of Operation:M-F 9-5,Sa 9-3

12960 EAST FWY
Houston, TX 77015
BRIDENT DDS PC
Phone:7134533559
Languages: EN
Hours of Operation:MF 8-5,TuWTh 9-6

13327 TOMBALL PKWY
Houston, TX 77086
BRIDENT DENTAL - TOMBALL
Phone:2819403086
Languages: EN
Hours of Operation:M-F 9-6,Sa 8-4:30

1503 LITTLE YORK RD
Houston, TX 77093
BRIDENT DDS
Phone:2814752049
Languages: EN
Hours of Operation:M-F 9-6,Sa 8-3

20 E CROSSTIM-BERS ST
Houston, TX 77022
BRIDENT DENTAL & ORTHODONTICS
Phone:7134614770
Languages: EN
Hours of Operation:M 9-6,Tu 11-7,WF 9-5,Th 10-6,Sa 9-3

383 GREENS RD
Houston, TX 77060
BRIDENT DDS
Phone:2818723777
Languages: EN
Hours of Operation:MTuTh 10-6,WF 9-5,Sa 9-3

4407 W FUQUA ST
Houston, TX 77045
BRIDENT DDS
Phone:7134347333
Languages: EN
Hours of Operation:M-F 9-6,Sa 8:30-5

4765 FM 1960 RD W
Houston, TX 77069
BRIDENT DENTAL & ORTHODONTICS
Phone:8322530999
Languages: EN
Hours of Operation:M-Sa 10:30-7:30

5357 W BELLFORT ST
Houston, TX 77035
BRIDENT DENTAL ASSOCIATES
Phone:7137233777
Languages: EN
Hours of Operation:MTu 10-6,WTh 11-7,FSa 9-3

5372 W 34TH ST
Houston, TX 77092
BRIDENT DDS
Phone:7134769400
Languages: EN
Hours of Operation:TuWThF 9-5,Sa 9-3

☐ Capacitación en Competencia Cultural
☑ Se aceptan nuevos pacientes
⊘ No se aceptan nuevos pacientes
Telemedicina
Accesible según la ADA
Visita sin cita previa el mismo día
♥ Proveedor del programa Mujeres Saludables de Texas
Farmacia abierta las 24 horas
Farmacia de equipos médicos duraderos (DME)
Requiere referencia médica
Requiere autorización previa

Si tiene preguntas, llame a Community DualCare Integrated Aligned (HMO D-SNPal 1.833.276.8306 o TTY 711. Del 1 de octubre al 31 de marzo, de 8:00 a. m. a 8:00 p. m., los 7 días de la semana; del 1 de abril al 30 de septiembre, de lunes a viernes, de 8:00 a. m. a 8:00 p. m. La llamada es gratis. Más información: **CommunityHealthChoice.org/medicare.**

C. Community DualCare Aligned (HMO D-SNP)'s List of Network Providers / Lista de proveedores de la red

5700 HWY 6 N
Houston, TX 77084
BRIDENT DDS
Phone:2818560999
Languages: EN
Hours of Operation:M-F 9-6,Sa 8-3

5800 BELLAIRE BLVD
Houston, TX 77081
BRIDENT DENTAL ASSOCIATES
Phone:7136674077
Languages: EN
Hours of Operation:MWF 9-5,TuTh 11-7,Sa 9-3

5819 GULF FWY
Houston, TX 77023
BRIDENT DENTAL ASSOCIATES
Phone:7139235499
Languages: EN
Hours of Operation:MWTh 11-7,Tu 9-7,F 9-5,Sa 9-3

6081 SCOTT ST
Houston, TX 77021
BRIDENT DENTAL & ORTHODONTICS
Phone:7134408999
Languages: EN
Hours of Operation:M 10:30-7:30,TuWTh 9:30-6:30,F 8:30-5:30,Sa 8:30-3

6729 AIRLINE DR
Houston, TX 77076
BRIDENT DENTAL ASSOCIATES
Phone:7135900400
Languages: EN
Hours of Operation:MWF 10-6,TuTh 11-7,Sa 9-3

7071 LAWNDALE ST
Houston, TX 77023
BRIDENT DDS
Phone:7135883600
Languages: EN
Hours of Operation:MTuThF 9-5:30

7750 W BELLFORT ST
Houston, TX 77071
BRIDENT DENTAL & ORTHODONTICS
Phone:8327427745
Languages: EN
Hours of Operation:TuTh 9-6,Sa 8-4:30

8300 BROADWAY ST
Houston, TX 77061
BRIDENT DENTAL ASSOCIATES
Phone:7136413777
Languages: EN
Hours of Operation:M 9-6,TuW 11-7,Th 10:30-6:30,F 9-5,Sa 9-3

8330 LONG POINT RD
Houston, TX 77055
BRIDENT DENTAL ASSOCIATES
Phone:7134614770
Languages: EN
Hours of Operation:MTuTh 11-7,WF 9-5,Sa 9-3

8449 GULF FWY
Houston, TX 77017
BRIDENT DDS
Phone:7136498590
Languages: EN
Hours of Operation:M-F 8-5

8788 TIDWELL RD
Houston, TX 77028
BRIDENT DENTAL & ORTHODONTICS
Phone:7136355868
Languages: EN
Hours of Operation:MW 11-7,TuTh 10-6,F 9-5,Sa 9-3

9426 CULLEN BLVD
Houston, TX 77051
BRIDENT DDS
Phone:7135973200
Languages: EN
Hours of Operation:M-Sa 9-5

9908 BEECHNUT ST
Houston, TX 77036
BRIDENT DDS
Phone:7132717333
Languages: EN
Hours of Operation:MTuTh 10-6,W 9-5,F 11-7,Sa 9-3

Thanh, Truong, DDS
1173 EDGEBROOK DR
Houston, TX 77034
BRIDENT DENTAL ASSOCIATES
Phone:7135958888
Languages: EN
Hours of Operation:MWF 9-5,TuTh 10-6,Sa 9-3

12052 EAST FWY
Houston, TX 77029
BRIDENT DENTAL ASSOCIATES
Phone:7134515700
Languages: EN
Hours of Operation:MWF 9-5,TuTh 11-7,Sa 9-3

12589 WESTHEIMER RD
Houston, TX 77077
BRIDENT DENTAL ASSOCIATES
Phone:2815585057
Languages: EN
Hours of Operation:MWF 9-5,TuTh 11-7,Sa 9-3

12626 WOOD-FOREST BLVD
Houston, TX 77015
BRIDENT DENTAL & ORTHODONTICS
Phone:7135900999
Languages: EN
Hours of Operation:M-F 10:30-7:30,Sa 8:30-3:30

12805 CULLEN BLVD
Houston, TX 77047
BRIDENT DDS
Phone:7132647333
Languages: EN
Hours of Operation:M-F 9-5,Sa 9-3

12960 EAST FWY
Houston, TX 77015
BRIDENT DDS PC
Phone:7134533559
Languages: EN
Hours of Operation:MF 8-5,TuWTh 9-6

13327 TOMBALL PKWY
Houston, TX 77086
BRIDENT DENTAL - TOMBALL
Phone:2819403086
Languages: EN
Hours of Operation:M-F 9-6,Sa 8-4:30

☐ Cultural Competence Training
☑ Accepting New Patients
⊘ Not Accepting New Patients
Telemedicine
ADA Accessible
Same Day Walk-in Appt
♥ Healthy Texas Women Provider
24-Hour Pharmacy
DME Pharmacy
Requires Referral
Requires Prior Authorization

If you have questions, please call Community DualCare Aligned (HMO D-SNP) at 1.833.276.8306 or TTY 711, October 1 through March 31, 8:00 am to 8:00 pm, 7 days a week and April 1 through September 30, Monday through Friday, 8:00 am to 8:00 pm. The call is free. For more information, visit **www.communityhealthchoice.org/medicare**.

C. Community DualCare Aligned (HMO D-SNP)'s List of Network Providers / Lista de proveedores de la red

1503 LITTLE YORK RD
Houston, TX 77093
BRIDENT DDS
Phone:2814752049
Languages: EN
Hours of Operation:M-F 9-6,Sa 8-3

20 E CROSSTIMBERS ST
Houston, TX 77022
BRIDENT DENTAL & ORTHODONTICS
Phone:7134614770
Languages: EN
Hours of Operation:M 9-6,Tu 11-7,WF 9-5,Th 10-6,Sa 9-3

383 GREENS RD
Houston, TX 77060
BRIDENT DDS
Phone:2818723777
Languages: EN
Hours of Operation:MTuTh 10-6,WF 9-5,Sa 9-3

4407 W FUQUA ST
Houston, TX 77045
BRIDENT DDS
Phone:7134347333
Languages: EN
Hours of Operation:M-F 9-6,Sa 8:30-5

4765 FM 1960 RD W
Houston, TX 77069
BRIDENT DENTAL & ORTHODONTICS
Phone:8322530999
Languages: EN
Hours of Operation:M-Sa 10:30-7:30

5357 W BELLFORT ST
Houston, TX 77035
BRIDENT DENTAL ASSOCIATES
Phone:7137233777
Languages: EN
Hours of Operation:MTu 10-6,WTh 11-7,FSa 9-3

5372 W 34TH ST
Houston, TX 77092
BRIDENT DDS
Phone:7134769400
Languages: EN
Hours of Operation:TuWThF 9-5,Sa 9-3

5700 HWY 6 N
Houston, TX 77084
BRIDENT DDS
Phone:2818560999
Languages: EN
Hours of Operation:M-F 9-6,Sa 8-3

5800 BELLAIRE BLVD
Houston, TX 77081
BRIDENT DENTAL ASSOCIATES
Phone:7136674077
Languages: EN
Hours of Operation:MWF 9-5,TuTh 11-7,Sa 9-3

5819 GULF FWY
Houston, TX 77023
BRIDENT DENTAL ASSOCIATES
Phone:7139235499
Languages: EN
Hours of Operation:MWTh 11-7,Tu 9-7,F 9-5,Sa 9-3

6081 SCOTT ST
Houston, TX 77021
BRIDENT DENTAL & ORTHODONTICS
Phone:7134408999
Languages: EN
Hours of Operation:M 10:30-7:30,TuWTh 9:30-6:30,F 8:30-5:30,Sa 8:30-3

6729 AIRLINE DR
Houston, TX 77076
BRIDENT DENTAL ASSOCIATES
Phone:7135900400
Languages: EN
Hours of Operation:MWF 10-6,TuTh 11-7,Sa 9-3

7071 LAWNDALE ST
Houston, TX 77023
BRIDENT DDS
Phone:7135883600
Languages: EN
Hours of Operation:MTuThF 9-5:30

7750 W BELLFORT ST
Houston, TX 77071
BRIDENT DENTAL & ORTHODONTICS
Phone:8327427745
Languages: EN
Hours of Operation:TuTh 9-6,Sa 8-4:30

8300 BROADWAY ST
Houston, TX 77061
BRIDENT DENTAL ASSOCIATES
Phone:7136413777
Languages: EN
Hours of Operation:M 9-6,TuW 11-7,Th 10:30-6:30,F 9-5,Sa 9-3

8330 LONG POINT RD
Houston, TX 77055
BRIDENT DENTAL ASSOCIATES
Phone:7134614770
Languages: EN
Hours of Operation:MTuTh 11-7,WF 9-5,Sa 9-3

8449 GULF FWY
Houston, TX 77017
BRIDENT DDS
Phone:7136498590
Languages: EN
Hours of Operation:M-F 8-5

8788 TIDWELL RD
Houston, TX 77028
BRIDENT DENTAL & ORTHODONTICS
Phone:7136355868
Languages: EN
Hours of Operation:MW 11-7,TuTh 10-6,F 9-5,Sa 9-3

9426 CULLEN BLVD
Houston, TX 77051
BRIDENT DDS
Phone:7135973200
Languages: EN
Hours of Operation:M-Sa 9-5

☐ Capacitación en Competencia Cultural
☑ Se aceptan nuevos pacientes
⃠ No se aceptan nuevos pacientes
Telemedicina
Accesible según la ADA
Visita sin cita previa el mismo día
♥ Proveedor del programa Mujeres Saludables de Texas
Farmacia abierta las 24 horas
Farmacia de equipos médicos duraderos (DME)
Requiere referencia médica
Requiere autorización previa

Si tiene preguntas, llame a Community DualCare Integrated Aligned (HMO D-SNPal 1.833.276.8306 o TTY 711. Del 1 de octubre al 31 de marzo, de 8:00 a. m. a 8:00 p. m., los 7 días de la semana; del 1 de abril al 30 de septiembre, de lunes a viernes, de 8:00 a. m. a 8:00 p. m. La llamada es gratis. Más información: **CommunityHealthChoice.org/medicare.**

C. Community DualCare Aligned (HMO D-SNP)'s List of Network Providers / Lista de proveedores de la red

9908 BEECHNUT ST
Houston, TX 77036
BRIDENT DDS
Phone:7132717333
Languages: EN
Hours of Operation:MTuTh 10-6,W 9-5,F 11-7,Sa 9-3

Thanhtam, Tran, DDS
1173 EDGEBROOK DR
Houston, TX 77034
BRIDENT DENTAL ASSOCIATES
Phone:7135958888
Languages: EN
Hours of Operation:MWF 9-5,TuTh 10-6,Sa 9-3

12052 EAST FWY
Houston, TX 77029
BRIDENT DENTAL ASSOCIATES
Phone:7134515700
Languages: EN
Hours of Operation:MWF 9-5,TuTh 11-7,Sa 9-3

12589 WESTHEIMER RD
Houston, TX 77077
BRIDENT DENTAL ASSOCIATES
Phone:2815585057
Languages: EN
Hours of Operation:MWF 9-5,TuTh 11-7,Sa 9-3

12626 WOOD-FOREST BLVD
Houston, TX 77015
BRIDENT DENTAL & ORTHODONTICS
Phone:7135900999
Languages: EN
Hours of Operation:M-F 10:30-7:30,Sa 8:30-3:30

12805 CULLEN BLVD
Houston, TX 77047
BRIDENT DDS
Phone:7132647333
Languages: EN
Hours of Operation:M-F 9-5,Sa 9-3

12960 EAST FWY
Houston, TX 77015
BRIDENT DDS PC
Phone:7134533559
Languages: EN
Hours of Operation:MF 8-5,TuWTh 9-6

13327 TOMBALL PKWY
Houston, TX 77086
BRIDENT DENTAL - TOMBALL
Phone:2819403086
Languages: EN
Hours of Operation:M-F 9-6,Sa 8-4:30

1503 LITTLE YORK RD
Houston, TX 77093
BRIDENT DDS
Phone:2814752049
Languages: EN
Hours of Operation:M-F 9-6,Sa 8-3

20 E CROSSTIM-BERS ST
Houston, TX 77022
BRIDENT DENTAL & ORTHODONTICS
Phone:7134614770
Languages: EN
Hours of Operation:M 9-6,Tu 11-7,WF 9-5,Th 10-6,Sa 9-3

383 GREENS RD
Houston, TX 77060
BRIDENT DDS
Phone:2818723777
Languages: EN
Hours of Operation:MTuTh 10-6,WF 9-5,Sa 9-3

4407 W FUQUA ST
Houston, TX 77045
BRIDENT DDS
Phone:7134347333
Languages: EN
Hours of Operation:M-F 9-6,Sa 8:30-5

4765 FM 1960 RD W
Houston, TX 77069
BRIDENT DENTAL & ORTHODONTICS
Phone:8322530999
Languages: EN
Hours of Operation:M-Sa 10:30-7:30

5357 W BELLFORT ST
Houston, TX 77035
BRIDENT DENTAL ASSOCIATES
Phone:7137233777
Languages: EN
Hours of Operation:MTu 10-6,WTh 11-7,FSa 9-3

5372 W 34TH ST
Houston, TX 77092
BRIDENT DDS
Phone:7134769400
Languages: EN
Hours of Operation:TuWThF 9-5,Sa 9-3

5700 HWY 6 N
Houston, TX 77084
BRIDENT DDS
Phone:2818560999
Languages: EN
Hours of Operation:M-F 9-6,Sa 8-3

5800 BELLAIRE BLVD
Houston, TX 77081
BRIDENT DENTAL ASSOCIATES
Phone:7136674077
Languages: EN
Hours of Operation:MWF 9-5,TuTh 11-7,Sa 9-3

5819 GULF FWY
Houston, TX 77023
BRIDENT DENTAL ASSOCIATES
Phone:7139235499
Languages: EN
Hours of Operation:MWTh 11-7,Tu 9-7,F 9-5,Sa 9-3

6081 SCOTT ST
Houston, TX 77021
BRIDENT DENTAL & ORTHODONTICS
Phone:7134408999
Languages: EN
Hours of Operation:M 10:30-7:30,TuWTh 9:30-6:30,F 8:30-5:30,Sa 8:30-3

6729 AIRLINE DR
Houston, TX 77076
BRIDENT DENTAL ASSOCIATES
Phone:7135900400
Languages: EN
Hours of Operation:MWF 10-6,TuTh 11-7,Sa 9-3

☐ Cultural Competence Training
☑ Accepting New Patients
⊘ Not Accepting New Patients
Telemedicine
ADA Accessible
Same Day Walk-in Appt
♥ Healthy Texas Women Provider
24-Hour Pharmacy
DME Pharmacy
Requires Referral
Requires Prior Authorization

If you have questions, please call Community DualCare Aligned (HMO D-SNP) at 1.833.276.8306 or TTY 711, October 1 through March 31, 8:00 am to 8:00 pm, 7 days a week and April 1 through September 30, Monday through Friday, 8:00 am to 8:00 pm. The call is free. For more information, visit **www.communityhealthchoice.org/medicare**.

C. Community DualCare Aligned (HMO D-SNP)'s List of Network Providers / Lista de proveedores de la red

7071 LAWNDALE ST
Houston, TX 77023
BRIDENT DDS
Phone:7135883600
Languages: EN
Hours of Operation:MTuThF 9-5:30

7750 W BELLFORT ST
Houston, TX 77071
BRIDENT DENTAL & ORTHODONTICS
Phone:8327427745
Languages: EN
Hours of Operation:TuTh 9-6,Sa 8-4:30

8300 BROADWAY ST
Houston, TX 77061
BRIDENT DENTAL ASSOCIATES
Phone:7136413777
Languages: EN
Hours of Operation:M 9-6,TuW 11-7,Th 10:30-6:30,F 9-5,Sa 9-3

8330 LONG POINT RD
Houston, TX 77055
BRIDENT DENTAL ASSOCIATES
Phone:7134614770
Languages: EN
Hours of Operation:MTuTh 11-7,WF 9-5,Sa 9-3

8449 GULF FWY
Houston, TX 77017
BRIDENT DDS
Phone:7136498590
Languages: EN
Hours of Operation:M-F 8-5

8788 TIDWELL RD
Houston, TX 77028
BRIDENT DENTAL & ORTHODONTICS
Phone:7136355868
Languages: EN
Hours of Operation:MW 11-7,TuTh 10-6,F 9-5,Sa 9-3

9426 CULLEN BLVD
Houston, TX 77051
BRIDENT DDS
Phone:7135973200
Languages: EN
Hours of Operation:M-Sa 9-5

9908 BEECHNUT ST
Houston, TX 77036
BRIDENT DDS
Phone:7132717333
Languages: EN
Hours of Operation:MTuTh 10-6,W 9-5,F 11-7,Sa 9-3

Thanhvan, Tran, DDS
1173 EDGEBROOK DR
Houston, TX 77034
BRIDENT DENTAL ASSOCIATES
Phone:7135958888
Languages: EN
Hours of Operation:MWF 9-5,TuTh 10-6,Sa 9-3

12052 EAST FWY
Houston, TX 77029
BRIDENT DENTAL ASSOCIATES
Phone:7134515700
Languages: EN
Hours of Operation:MWF 9-5,TuTh 11-7,Sa 9-3

12589 WESTHEIMER RD
Houston, TX 77077
BRIDENT DENTAL ASSOCIATES
Phone:2815585057
Languages: EN
Hours of Operation:MWF 9-5,TuTh 11-7,Sa 9-3

12626 WOOD-FOREST BLVD
Houston, TX 77015
BRIDENT DENTAL & ORTHODONTICS
Phone:7135900999
Languages: EN
Hours of Operation:M-F 10:30-7:30,Sa 8:30-3:30

12805 CULLEN BLVD
Houston, TX 77047
BRIDENT DDS
Phone:7132647333
Languages: EN
Hours of Operation:M-F 9-5,Sa 9-3

12960 EAST FWY
Houston, TX 77015
BRIDENT DDS PC
Phone:7134533559
Languages: EN
Hours of Operation:MF 8-5,TuWTh 9-6

13327 TOMBALL PKWY
Houston, TX 77086
BRIDENT DENTAL - TOMBALL
Phone:2819403086
Languages: EN
Hours of Operation:M-F 9-6,Sa 8-4:30

1503 LITTLE YORK RD
Houston, TX 77093
BRIDENT DDS
Phone:2814752049
Languages: EN
Hours of Operation:M-F 9-6,Sa 8-3

20 E CROSSTIMBERS ST
Houston, TX 77022
BRIDENT DENTAL & ORTHODONTICS
Phone:7134614770
Languages: EN
Hours of Operation:M 9-6,Tu 11-7,WF 9-5,Th 10-6,Sa 9-3

383 GREENS RD
Houston, TX 77060
BRIDENT DDS
Phone:2818723777
Languages: EN
Hours of Operation:MTuTh 10-6,WF 9-5,Sa 9-3

4407 W FUQUA ST
Houston, TX 77045
BRIDENT DDS
Phone:7134347333
Languages: EN
Hours of Operation:M-F 9-6,Sa 8:30-5

☐ Capacitación en Competencia Cultural
☑ Se aceptan nuevos pacientes
⃠ No se aceptan nuevos pacientes
Telemedicina
Accesible según la ADA
Visita sin cita previa el mismo día
♥ Proveedor del programa Mujeres Saludables de Texas
Farmacia abierta las 24 horas
Farmacia de equipos médicos duraderos (DME)
Requiere referencia médica
Requiere autorización previa

Si tiene preguntas, llame a Community DualCare Integrated Aligned (HMO D-SNPal 1.833.276.8306 o TTY 711. Del 1 de octubre al 31 de marzo, de 8:00 a. m. a 8:00 p. m., los 7 días de la semana; del 1 de abril al 30 de septiembre, de lunes a viernes, de 8:00 a. m. a 8:00 p. m. La llamada es gratis. Más información: **CommunityHealthChoice.org/medicare.**

C. Community DualCare Aligned (HMO D-SNP)'s List of Network Providers / Lista de proveedores de la red

4765 FM 1960 RD W
Houston, TX 77069
BRIDENT DENTAL & ORTHODONTICS
Phone:8322530999
Languages: EN
Hours of Operation:M-Sa 10:30-7:30

5357 W BELLFORT ST
Houston, TX 77035
BRIDENT DENTAL ASSOCIATES
Phone:7137233777
Languages: EN
Hours of Operation:MTu 10-6,WTh 11-7,FSa 9-3

5372 W 34TH ST
Houston, TX 77092
BRIDENT DDS
Phone:7134769400
Languages: EN
Hours of Operation:TuWThF 9-5,Sa 9-3

5700 HWY 6 N
Houston, TX 77084
BRIDENT DDS
Phone:2818560999
Languages: EN
Hours of Operation:M-F 9-6,Sa 8-3

5800 BELLAIRE BLVD
Houston, TX 77081
BRIDENT DENTAL ASSOCIATES
Phone:7136674077
Languages: EN
Hours of Operation:MWF 9-5,TuTh 11-7,Sa 9-3

5819 GULF FWY
Houston, TX 77023
BRIDENT DENTAL ASSOCIATES
Phone:7139235499
Languages: EN
Hours of Operation:MWTh 11-7,Tu 9-7,F 9-5,Sa 9-3

6081 SCOTT ST
Houston, TX 77021
BRIDENT DENTAL & ORTHODONTICS
Phone:7134408999
Languages: EN
Hours of Operation:M 10:30-7:30,TuWTh 9:30-6:30,F 8:30-5:30,Sa 8:30-3

6729 AIRLINE DR
Houston, TX 77076
BRIDENT DENTAL ASSOCIATES
Phone:7135900400
Languages: EN
Hours of Operation:MWF 10-6,TuTh 11-7,Sa 9-3

7071 LAWNDALE ST
Houston, TX 77023
BRIDENT DDS
Phone:7135883600
Languages: EN
Hours of Operation:MTuThF 9-5:30

7750 W BELLFORT ST
Houston, TX 77071
BRIDENT DENTAL & ORTHODONTICS
Phone:8327427745
Languages: EN
Hours of Operation:TuTh 9-6,Sa 8-4:30

8300 BROADWAY ST
Houston, TX 77061
BRIDENT DENTAL ASSOCIATES
Phone:7136413777
Languages: EN
Hours of Operation:M 9-6,TuW 11-7,Th 10:30-6:30,F 9-5,Sa 9-3

8330 LONG POINT RD
Houston, TX 77055
BRIDENT DENTAL ASSOCIATES
Phone:7134614770
Languages: EN
Hours of Operation:MTuTh 11-7,WF 9-5,Sa 9-3

8449 GULF FWY
Houston, TX 77017
BRIDENT DDS
Phone:7136498590
Languages: EN
Hours of Operation:M-F 8-5

8788 TIDWELL RD
Houston, TX 77028
BRIDENT DENTAL & ORTHODONTICS
Phone:7136355868
Languages: EN
Hours of Operation:MW 11-7,TuTh 10-6,F 9-5,Sa 9-3

9426 CULLEN BLVD
Houston, TX 77051
BRIDENT DDS
Phone:7135973200
Languages: EN
Hours of Operation:M-Sa 9-5

9908 BEECHNUT ST
Houston, TX 77036
BRIDENT DDS
Phone:7132717333
Languages: EN
Hours of Operation:MTuTh 10-6,W 9-5,F 11-7,Sa 9-3

Thi Thi, Nguyen, DDS
1173 EDGEBROOK DR
Houston, TX 77034
BRIDENT DENTAL ASSOCIATES
Phone:7135958888
Languages: EN
Hours of Operation:MWF 9-5,TuTh 10-6,Sa 9-3

12052 EAST FWY
Houston, TX 77029
BRIDENT DENTAL ASSOCIATES
Phone:7134515700
Languages: EN
Hours of Operation:MWF 9-5,TuTh 11-7,Sa 9-3

12589 WESTHEIMER RD
Houston, TX 77077
BRIDENT DENTAL ASSOCIATES
Phone:2815585057
Languages: EN
Hours of Operation:MWF 9-5,TuTh 11-7,Sa 9-3

☐ Cultural Competence Training
☑ Accepting New Patients
⊘ Not Accepting New Patients
Telemedicine
ADA Accessible
Same Day Walk-in Appt
♥ Healthy Texas Women Provider
24-Hour Pharmacy
DME Pharmacy
Requires Referral
Requires Prior Authorization

If you have questions, please call Community DualCare Aligned (HMO D-SNP) at 1.833.276.8306 or TTY 711, October 1 through March 31, 8:00 am to 8:00 pm, 7 days a week and April 1 through September 30, Monday through Friday, 8:00 am to 8:00 pm. The call is free. For more information, visit **www.communityhealthchoice.org/medicare**.

C. Community DualCare Aligned (HMO D-SNP)'s List of Network Providers / Lista de proveedores de la red

12626 WOOD-FOREST BLVD
Houston, TX 77015
BRIDENT DENTAL & ORTHODONTICS
Phone:7135900999
Languages: EN
Hours of Operation:M-F 10:30-7:30,Sa 8:30-3:30

12805 CULLEN BLVD
Houston, TX 77047
BRIDENT DDS
Phone:7132647333
Languages: EN
Hours of Operation:M-F 9-5,Sa 9-3

12960 EAST FWY
Houston, TX 77015
BRIDENT DDS PC
Phone:7134533559
Languages: EN
Hours of Operation:MF 8-5,TuWTh 9-6

13327 TOMBALL PKWY
Houston, TX 77086
BRIDENT DENTAL - TOMBALL
Phone:2819403086
Languages: EN
Hours of Operation:M-F 9-6,Sa 8-4:30

1503 LITTLE YORK RD
Houston, TX 77093
BRIDENT DDS
Phone:2814752049
Languages: EN
Hours of Operation:M-F 9-6,Sa 8-3

20 E CROSSTIMBERS ST
Houston, TX 77022
BRIDENT DENTAL & ORTHODONTICS
Phone:7134614770
Languages: EN
Hours of Operation:M 9-6,Tu 11-7,WF 9-5,Th 10-6,Sa 9-3

383 GREENS RD
Houston, TX 77060
BRIDENT DDS
Phone:2818723777
Languages: EN
Hours of Operation:MTuTh 10-6,WF 9-5,Sa 9-3

4407 W FUQUA ST
Houston, TX 77045
BRIDENT DDS
Phone:7134347333
Languages: EN
Hours of Operation:M-F 9-6,Sa 8:30-5

4765 FM 1960 RD W
Houston, TX 77069
BRIDENT DENTAL & ORTHODONTICS
Phone:8322530999
Languages: EN
Hours of Operation:M-Sa 10:30-7:30

5357 W BELLFORT ST
Houston, TX 77035
BRIDENT DENTAL ASSOCIATES
Phone:7137233777
Languages: EN
Hours of Operation:MTu 10-6,WTh 11-7,FSa 9-3

5372 W 34TH ST
Houston, TX 77092
BRIDENT DDS
Phone:7134769400
Languages: EN
Hours of Operation:TuWThF 9-5,Sa 9-3

5700 HWY 6 N
Houston, TX 77084
BRIDENT DDS
Phone:2818560999
Languages: EN
Hours of Operation:M-F 9-6,Sa 8-3

5800 BELLAIRE BLVD
Houston, TX 77081
BRIDENT DENTAL ASSOCIATES
Phone:7136674077
Languages: EN
Hours of Operation:MWF 9-5,TuTh 11-7,Sa 9-3

5819 GULF FWY
Houston, TX 77023
BRIDENT DENTAL ASSOCIATES
Phone:7139235499
Languages: EN
Hours of Operation:MWTh 11-7,Tu 9-7,F 9-5,Sa 9-3

6081 SCOTT ST
Houston, TX 77021
BRIDENT DENTAL & ORTHODONTICS
Phone:7134408999
Languages: EN
Hours of Operation:M 10:30-7:30,TuWTh 9:30-6:30,F 8:30-5:30,Sa 8:30-3

6729 AIRLINE DR
Houston, TX 77076
BRIDENT DENTAL ASSOCIATES
Phone:7135900400
Languages: EN
Hours of Operation:MWF 10-6,TuTh 11-7,Sa 9-3

7071 LAWNDALE ST
Houston, TX 77023
BRIDENT DDS
Phone:7135883600
Languages: EN
Hours of Operation:MTuThF 9-5:30

7750 W BELLFORT ST
Houston, TX 77071
BRIDENT DENTAL & ORTHODONTICS
Phone:8327427745
Languages: EN
Hours of Operation:TuTh 9-6,Sa 8-4:30

8300 BROADWAY ST
Houston, TX 77061
BRIDENT DENTAL ASSOCIATES
Phone:7136413777
Languages: EN
Hours of Operation:M 9-6,TuW 11-7,Th 10:30-6:30,F 9-5,Sa 9-3

☐ Capacitación en Competencia Cultural
☑ Se aceptan nuevos pacientes
⃠ No se aceptan nuevos pacientes
Telemedicina
Accesible según la ADA
Visita sin cita previa el mismo día
♥ Proveedor del programa Mujeres Saludables de Texas
Farmacia abierta las 24 horas
Farmacia de equipos médicos duraderos (DME)
Requiere referencia médica
Requiere autorización previa

Si tiene preguntas, llame a Community DualCare Integrated Aligned (HMO D-SNPal 1.833.276.8306 o TTY 711. Del 1 de octubre al 31 de marzo, de 8:00 a. m. a 8:00 p. m., los 7 días de la semana; del 1 de abril al 30 de septiembre, de lunes a viernes, de 8:00 a. m. a 8:00 p. m. La llamada es gratis. Más información: **CommunityHealthChoice.org/medicare.**

C. Community DualCare Aligned (HMO D-SNP)'s List of Network Providers / Lista de proveedores de la red

8330 LONG POINT RD
Houston, TX 77055
BRIDENT DENTAL ASSOCIATES
Phone:7134614770
Languages: EN
Hours of Operation:MTuTh 11-7,WF 9-5,Sa 9-3

8449 GULF FWY
Houston, TX 77017
BRIDENT DDS
Phone:7136498590
Languages: EN
Hours of Operation:M-F 8-5

8788 TIDWELL RD
Houston, TX 77028
BRIDENT DENTAL & ORTHODONTICS
Phone:7136355868
Languages: EN
Hours of Operation:MW 11-7,TuTh 10-6,F 9-5,Sa 9-3

9426 CULLEN BLVD
Houston, TX 77051
BRIDENT DDS
Phone:7135973200
Languages: EN
Hours of Operation:M-Sa 9-5

9908 BEECHNUT ST
Houston, TX 77036
BRIDENT DDS
Phone:7132717333
Languages: EN
Hours of Operation:MTuTh 10-6,W 9-5,F 11-7,Sa 9-3

Thu-Nguyet, Nguyen, DDS
14360 BELLAIRE BLVD
Houston, TX 770837516
T-N DENTAL CENTER
Phone:2815758008
Languages: EN
Hours of Operation:M 10-12,TuF 10-5,Sa 10-1

Thuy, Truong, DDS
1173 EDGEBROOK DR
Houston, TX 77034
BRIDENT DENTAL ASSOCIATES
Phone:7135958888
Languages: EN
Hours of Operation:MWF 9-5,TuTh 10-6,Sa 9-3

12052 EAST FWY
Houston, TX 77029
BRIDENT DENTAL ASSOCIATES
Phone:7134515700
Languages: EN
Hours of Operation:MWF 9-5,TuTh 11-7,Sa 9-3

12589 WESTHEIMER RD
Houston, TX 77077
BRIDENT DENTAL ASSOCIATES
Phone:2815585057
Languages: EN
Hours of Operation:MWF 9-5,TuTh 11-7,Sa 9-3

12626 WOOD-FOREST BLVD
Houston, TX 77015
BRIDENT DENTAL & ORTHODONTICS
Phone:7135900999
Languages: EN
Hours of Operation:M-F 10:30-7:30,Sa 8:30-3:30

12805 CULLEN BLVD
Houston, TX 77047
BRIDENT DDS
Phone:7132647333
Languages: EN
Hours of Operation:M-F 9-5,Sa 9-3

12960 EAST FWY
Houston, TX 77015
BRIDENT DDS PC
Phone:7134533559
Languages: EN
Hours of Operation:MF 8-5,TuWTh 9-6

13327 TOMBALL PKWY
Houston, TX 77086
BRIDENT DENTAL - TOMBALL
Phone:2819403086
Languages: EN
Hours of Operation:M-F 9-6,Sa 8-4:30

1503 LITTLE YORK RD
Houston, TX 77093
BRIDENT DDS
Phone:2814752049
Languages: EN
Hours of Operation:M-F 9-6,Sa 8-3

20 E CROSSTIM-BERS ST
Houston, TX 77022
BRIDENT DENTAL & ORTHODONTICS
Phone:7134614770
Languages: EN
Hours of Operation:M 9-6,Tu 11-7,WF 9-5,Th 10-6,Sa 9-3

383 GREENS RD
Houston, TX 77060
BRIDENT DDS
Phone:2818723777
Languages: EN
Hours of Operation:MTuTh 10-6,WF 9-5,Sa 9-3

4407 W FUQUA ST
Houston, TX 77045
BRIDENT DDS
Phone:7134347333
Languages: EN
Hours of Operation:M-F 9-6,Sa 8:30-5

4765 FM 1960 RD W
Houston, TX 77069
BRIDENT DENTAL & ORTHODONTICS
Phone:8322530999
Languages: EN
Hours of Operation:M-Sa 10:30-7:30

5357 W BELLFORT ST
Houston, TX 77035
BRIDENT DENTAL ASSOCIATES
Phone:7137233777
Languages: EN
Hours of Operation:MTu 10-6,WTh 11-7,FSa 9-3

☐ Cultural Competence Training
☑ Accepting New Patients
⊘ Not Accepting New Patients
Telemedicine
ADA Accessible
Same Day Walk-in Appt
♥ Healthy Texas Women Provider
24-Hour Pharmacy
DME Pharmacy
Requires Referral
Requires Prior Authorization

If you have questions, please call Community DualCare Aligned (HMO D-SNP) at 1.833.276.8306 or TTY 711, October 1 through March 31, 8:00 am to 8:00 pm, 7 days a week and April 1 through September 30, Monday through Friday, 8:00 am to 8:00 pm. The call is free. For more information, visit **www.communityhealthchoice.org/medicare**.

C. Community DualCare Aligned (HMO D-SNP)'s List of Network Providers / Lista de proveedores de la red

5372 W 34TH ST
Houston, TX 77092
BRIDENT DDS
Phone:7134769400
Languages: EN
Hours of Operation:TuWThF 9-5,Sa 9-3

5700 HWY 6 N
Houston, TX 77084
BRIDENT DDS
Phone:2818560999
Languages: EN
Hours of Operation:M-F 9-6,Sa 8-3

5800 BELLAIRE BLVD
Houston, TX 77081
BRIDENT DENTAL ASSOCIATES
Phone:7136674077
Languages: EN
Hours of Operation:MWF 9-5,TuTh 11-7,Sa 9-3

5819 GULF FWY
Houston, TX 77023
BRIDENT DENTAL ASSOCIATES
Phone:7139235499
Languages: EN
Hours of Operation:MWTh 11-7,Tu 9-7,F 9-5,Sa 9-3

6081 SCOTT ST
Houston, TX 77021
BRIDENT DENTAL & ORTHODONTICS
Phone:7134408999
Languages: EN
Hours of Operation:M 10:30-7:30,TuWTh 9:30-6:30,F 8:30-5:30,Sa 8:30-3

6729 AIRLINE DR
Houston, TX 77076
BRIDENT DENTAL ASSOCIATES
Phone:7135900400
Languages: EN
Hours of Operation:MWF 10-6,TuTh 11-7,Sa 9-3

7071 LAWNDALE ST
Houston, TX 77023
BRIDENT DDS
Phone:7135883600
Languages: EN
Hours of Operation:MTuThF 9-5:30

7750 W BELLFORT ST
Houston, TX 77071
BRIDENT DENTAL & ORTHODONTICS
Phone:8327427745
Languages: EN
Hours of Operation:TuTh 9-6,Sa 8-4:30

8300 BROADWAY ST
Houston, TX 77061
BRIDENT DENTAL ASSOCIATES
Phone:7136413777
Languages: EN
Hours of Operation:M 9-6,TuW 11-7,Th 10:30-6:30,F 9-5,Sa 9-3

8330 LONG POINT RD
Houston, TX 77055
BRIDENT DENTAL ASSOCIATES
Phone:7134614770
Languages: EN
Hours of Operation:MTuTh 11-7,WF 9-5,Sa 9-3

8449 GULF FWY
Houston, TX 77017
BRIDENT DDS
Phone:7136498590
Languages: EN
Hours of Operation:M-F 8-5

8788 TIDWELL RD
Houston, TX 77028
BRIDENT DENTAL & ORTHODONTICS
Phone:7136355868
Languages: EN
Hours of Operation:MW 11-7,TuTh 10-6,F 9-5,Sa 9-3

9426 CULLEN BLVD
Houston, TX 77051
BRIDENT DDS
Phone:7135973200
Languages: EN
Hours of Operation:M-Sa 9-5

9908 BEECHNUT ST
Houston, TX 77036
BRIDENT DDS
Phone:7132717333
Languages: EN
Hours of Operation:MTuTh 10-6,W 9-5,F 11-7,Sa 9-3

Torry, Nguyen, DDS
1173 EDGEBROOK DR
Houston, TX 77034
BRIDENT DENTAL ASSOCIATES
Phone:7135958888
Languages: EN
Hours of Operation:MWF 9-5,TuTh 10-6,Sa 9-3

12052 EAST FWY
Houston, TX 77029
BRIDENT DENTAL ASSOCIATES
Phone:7134515700
Languages: EN
Hours of Operation:MWF 9-5,TuTh 11-7,Sa 9-3

12589 WESTHEIMER RD
Houston, TX 77077
BRIDENT DENTAL ASSOCIATES
Phone:2815585057
Languages: EN
Hours of Operation:MWF 9-5,TuTh 11-7,Sa 9-3

12626 WOOD-FOREST BLVD
Houston, TX 77015
BRIDENT DENTAL & ORTHODONTICS
Phone:7135900999
Languages: EN
Hours of Operation:M-F 10:30-7:30,Sa 8:30-3:30

12805 CULLEN BLVD
Houston, TX 77047
BRIDENT DDS
Phone:7132647333
Languages: EN
Hours of Operation:M-F 9-5,Sa 9-3

12960 EAST FWY
Houston, TX 77015
BRIDENT DDS PC
Phone:7134533559
Languages: EN
Hours of Operation:MF 8-5,TuWTh 9-6

☐ Capacitación en Competencia Cultural
☑ Se aceptan nuevos pacientes
⃠ No se aceptan nuevos pacientes
Telemedicina
Accesible según la ADA
Visita sin cita previa el mismo día
♥ Proveedor del programa Mujeres Saludables de Texas
Farmacia abierta las 24 horas
Farmacia de equipos médicos duraderos (DME)
Requiere referencia médica
Requiere autorización previa

Si tiene preguntas, llame a Community DualCare Integrated Aligned (HMO D-SNPal 1.833.276.8306 o TTY 711. Del 1 de octubre al 31 de marzo, de 8:00 a. m. a 8:00 p. m., los 7 días de la semana; del 1 de abril al 30 de septiembre, de lunes a viernes, de 8:00 a. m. a 8:00 p. m. La llamada es gratis. Más información: **CommunityHealthChoice.org/medicare.**

C. Community DualCare Aligned (HMO D-SNP)'s List of Network Providers / Lista de proveedores de la red

13327 TOMBALL PKWY
Houston, TX 77086
BRIDENT DENTAL - TOMBALL
Phone:2819403086
Languages: EN
Hours of Operation:M-F 9-6,Sa 8-4:30

1503 LITTLE YORK RD
Houston, TX 77093
BRIDENT DDS
Phone:2814752049
Languages: EN
Hours of Operation:M-F 9-6,Sa 8-3

20 E CROSSTIMBERS ST
Houston, TX 77022
BRIDENT DENTAL & ORTHODONTICS
Phone:7134614770
Languages: EN
Hours of Operation:M 9-6,Tu 11-7,WF 9-5,Th 10-6,Sa 9-3

383 GREENS RD
Houston, TX 77060
BRIDENT DDS
Phone:2818723777
Languages: EN
Hours of Operation:MTuTh 10-6,WF 9-5,Sa 9-3

4407 W FUQUA ST
Houston, TX 77045
BRIDENT DDS
Phone:7134347333
Languages: EN
Hours of Operation:M-F 9-6,Sa 8:30-5

4765 FM 1960 RD W
Houston, TX 77069
BRIDENT DENTAL & ORTHODONTICS
Phone:8322530999
Languages: EN
Hours of Operation:M-Sa 10:30-7:30

5357 W BELLFORT ST
Houston, TX 77035
BRIDENT DENTAL ASSOCIATES
Phone:7137233777
Languages: EN
Hours of Operation:MTu 10-6,WTh 11-7,FSa 9-3

5372 W 34TH ST
Houston, TX 77092
BRIDENT DDS
Phone:7134769400
Languages: EN
Hours of Operation:TuWThF 9-5,Sa 9-3

5700 HWY 6 N
Houston, TX 77084
BRIDENT DDS
Phone:2818560999
Languages: EN
Hours of Operation:M-F 9-6,Sa 8-3

5800 BELLAIRE BLVD
Houston, TX 77081
BRIDENT DENTAL ASSOCIATES
Phone:7136674077
Languages: EN
Hours of Operation:MWF 9-5,TuTh 11-7,Sa 9-3

5819 GULF FWY
Houston, TX 77023
BRIDENT DENTAL ASSOCIATES
Phone:7139235499
Languages: EN
Hours of Operation:MWTh 11-7,Tu 9-7,F 9-5,Sa 9-3

6081 SCOTT ST
Houston, TX 77021
BRIDENT DENTAL & ORTHODONTICS
Phone:7134408999
Languages: EN
Hours of Operation:M 10:30-7:30,TuWTh 9:30-6:30,F 8:30-5:30,Sa 8:30-3

6729 AIRLINE DR
Houston, TX 77076
BRIDENT DENTAL ASSOCIATES
Phone:7135900400
Languages: EN
Hours of Operation:MWF 10-6,TuTh 11-7,Sa 9-3

7071 LAWNDALE ST
Houston, TX 77023
BRIDENT DDS
Phone:7135883600
Languages: EN
Hours of Operation:MTuThF 9-5:30

7750 W BELLFORT ST
Houston, TX 77071
BRIDENT DENTAL & ORTHODONTICS
Phone:8327427745
Languages: EN
Hours of Operation:TuTh 9-6,Sa 8-4:30

8300 BROADWAY ST
Houston, TX 77061
BRIDENT DENTAL ASSOCIATES
Phone:7136413777
Languages: EN
Hours of Operation:M 9-6,TuW 11-7,Th 10:30-6:30,F 9-5,Sa 9-3

8330 LONG POINT RD
Houston, TX 77055
BRIDENT DENTAL ASSOCIATES
Phone:7134614770
Languages: EN
Hours of Operation:MTuTh 11-7,WF 9-5,Sa 9-3

8449 GULF FWY
Houston, TX 77017
BRIDENT DDS
Phone:7136498590
Languages: EN
Hours of Operation:M-F 8-5

8788 TIDWELL RD
Houston, TX 77028
BRIDENT DENTAL & ORTHODONTICS
Phone:7136355868
Languages: EN
Hours of Operation:MW 11-7,TuTh 10-6,F 9-5,Sa 9-3

9426 CULLEN BLVD
Houston, TX 77051
BRIDENT DDS
Phone:7135973200
Languages: EN
Hours of Operation:M-Sa 9-5

☐ Cultural Competence Training
☑ Accepting New Patients
⃠ Not Accepting New Patients
Telemedicine
ADA Accessible
Same Day Walk-in Appt
♥ Healthy Texas Women Provider
24-Hour Pharmacy
DME Pharmacy
Requires Referral
Requires Prior Authorization

If you have questions, please call Community DualCare Aligned (HMO D-SNP) at 1.833.276.8306 or TTY 711, October 1 through March 31, 8:00 am to 8:00 pm, 7 days a week and April 1 through September 30, Monday through Friday, 8:00 am to 8:00 pm. The call is free. For more information, visit **www.communityhealthchoice.org/medicare**.

C. Community DualCare Aligned (HMO D-SNP)'s List of Network Providers / Lista de proveedores de la red

9908 BEECHNUT ST
Houston, TX 77036
BRIDENT DDS
Phone:7132717333
Languages: EN
Hours of Operation:MTuTh 10-6,W 9-5,F 11-7,Sa 9-3

Tracy, Martin, DDS
1173 EDGEBROOK DR
Houston, TX 77034
BRIDENT DENTAL ASSOCIATES
Phone:7135958888
Languages: EN
Hours of Operation:MWF 9-5,TuTh 10-6,Sa 9-3

12052 EAST FWY
Houston, TX 77029
BRIDENT DENTAL ASSOCIATES
Phone:7134515700
Languages: EN
Hours of Operation:MWF 9-5,TuTh 11-7,Sa 9-3

12589 WESTHEIMER RD
Houston, TX 77077
BRIDENT DENTAL ASSOCIATES
Phone:2815585057
Languages: EN
Hours of Operation:MWF 9-5,TuTh 11-7,Sa 9-3

12626 WOOD-FOREST BLVD
Houston, TX 77015
BRIDENT DENTAL & ORTHODONTICS
Phone:7135900999
Languages: EN
Hours of Operation:M-F 10:30-7:30,Sa 8:30-3:30

12805 CULLEN BLVD
Houston, TX 77047
BRIDENT DDS
Phone:7132647333
Languages: EN
Hours of Operation:M-F 9-5,Sa 9-3

12960 EAST FWY
Houston, TX 77015
BRIDENT DDS PC
Phone:7134533559
Languages: EN
Hours of Operation:MF 8-5,TuWTh 9-6

13327 TOMBALL PKWY
Houston, TX 77086
BRIDENT DENTAL - TOMBALL
Phone:2819403086
Languages: EN
Hours of Operation:M-F 9-6,Sa 8-4:30

1503 LITTLE YORK RD
Houston, TX 77093
BRIDENT DDS
Phone:2814752049
Languages: EN
Hours of Operation:M-F 9-6,Sa 8-3

20 E CROSSTIMBERS ST
Houston, TX 77022
BRIDENT DENTAL & ORTHODONTICS
Phone:7134614770
Languages: EN
Hours of Operation:M 9-6,Tu 11-7,WF 9-5,Th 10-6,Sa 9-3

383 GREENS RD
Houston, TX 77060
BRIDENT DDS
Phone:2818723777
Languages: EN
Hours of Operation:MTuTh 10-6,WF 9-5,Sa 9-3

4407 W FUQUA ST
Houston, TX 77045
BRIDENT DDS
Phone:7134347333
Languages: EN
Hours of Operation:M-F 9-6,Sa 8:30-5

4765 FM 1960 RD W
Houston, TX 77069
BRIDENT DENTAL & ORTHODONTICS
Phone:8322530999
Languages: EN
Hours of Operation:M-Sa 10:30-7:30

5357 W BELLFORT ST
Houston, TX 77035
BRIDENT DENTAL ASSOCIATES
Phone:7137233777
Languages: EN
Hours of Operation:MTu 10-6,WTh 11-7,FSa 9-3

5372 W 34TH ST
Houston, TX 77092
BRIDENT DDS
Phone:7134769400
Languages: EN
Hours of Operation:TuWThF 9-5,Sa 9-3

5700 HWY 6 N
Houston, TX 77084
BRIDENT DDS
Phone:2818560999
Languages: EN
Hours of Operation:M-F 9-6,Sa 8-3

5800 BELLAIRE BLVD
Houston, TX 77081
BRIDENT DENTAL ASSOCIATES
Phone:7136674077
Languages: EN
Hours of Operation:MWF 9-5,TuTh 11-7,Sa 9-3

5819 GULF FWY
Houston, TX 77023
BRIDENT DENTAL ASSOCIATES
Phone:7139235499
Languages: EN
Hours of Operation:MWTh 11-7,Tu 9-7,F 9-5,Sa 9-3

6081 SCOTT ST
Houston, TX 77021
BRIDENT DENTAL & ORTHODONTICS
Phone:7134408999
Languages: EN
Hours of Operation:M 10:30-7:30,TuWTh 9:30-6:30,F 8:30-5:30,Sa 8:30-3

☐ Capacitación en Competencia Cultural
☑ Se aceptan nuevos pacientes
⃠ No se aceptan nuevos pacientes
Telemedicina
Accesible según la ADA
Visita sin cita previa el mismo día
♥ Proveedor del programa Mujeres Saludables de Texas
Farmacia abierta las 24 horas
Farmacia de equipos médicos duraderos (DME)
Requiere referencia médica
Requiere autorización previa

Si tiene preguntas, llame a Community DualCare Integrated Aligned (HMO D-SNPal 1.833.276.8306 o TTY 711. Del 1 de octubre al 31 de marzo, de 8:00 a. m. a 8:00 p. m., los 7 días de la semana; del 1 de abril al 30 de septiembre, de lunes a viernes, de 8:00 a. m. a 8:00 p. m. La llamada es gratis. Más información: **CommunityHealthChoice.org/medicare.**

C. Community DualCare Aligned (HMO D-SNP)'s List of Network Providers / Lista de proveedores de la red

6729 AIRLINE DR
Houston, TX 77076
BRIDENT DENTAL ASSOCIATES
Phone:7135900400
Languages: EN
Hours of Operation:MWF 10-6,TuTh 11-7,Sa 9-3

7071 LAWNDALE ST
Houston, TX 77023
BRIDENT DDS
Phone:7135883600
Languages: EN
Hours of Operation:MTuThF 9-5:30

7750 W BELLFORT ST
Houston, TX 77071
BRIDENT DENTAL & ORTHODONTICS
Phone:8327427745
Languages: EN
Hours of Operation:TuTh 9-6,Sa 8-4:30

8300 BROADWAY ST
Houston, TX 77061
BRIDENT DENTAL ASSOCIATES
Phone:7136413777
Languages: EN
Hours of Operation:M 9-6,TuW 11-7,Th 10:30-6:30,F 9-5,Sa 9-3

8330 LONG POINT RD
Houston, TX 77055
BRIDENT DENTAL ASSOCIATES
Phone:7134614770
Languages: EN
Hours of Operation:MTuTh 11-7,WF 9-5,Sa 9-3

8449 GULF FWY
Houston, TX 77017
BRIDENT DDS
Phone:7136498590
Languages: EN
Hours of Operation:M-F 8-5

8788 TIDWELL RD
Houston, TX 77028
BRIDENT DENTAL & ORTHODONTICS
Phone:7136355868
Languages: EN
Hours of Operation:MW 11-7,TuTh 10-6,F 9-5,Sa 9-3

9426 CULLEN BLVD
Houston, TX 77051
BRIDENT DDS
Phone:7135973200
Languages: EN
Hours of Operation:M-Sa 9-5

9908 BEECHNUT ST
Houston, TX 77036
BRIDENT DDS
Phone:7132717333
Languages: EN
Hours of Operation:MTuTh 10-6,W 9-5,F 11-7,Sa 9-3

Travis, Bauer, DDS
1173 EDGEBROOK DR
Houston, TX 77034
BRIDENT DENTAL ASSOCIATES
Phone:7135958888
Languages: EN
Hours of Operation:MWF 9-5,TuTh 10-6,Sa 9-3

12052 EAST FWY
Houston, TX 77029
BRIDENT DENTAL ASSOCIATES
Phone:7134515700
Languages: EN
Hours of Operation:MWF 9-5,TuTh 11-7,Sa 9-3

12589 WESTHEIMER RD
Houston, TX 77077
BRIDENT DENTAL ASSOCIATES
Phone:2815585057
Languages: EN
Hours of Operation:MWF 9-5,TuTh 11-7,Sa 9-3

12626 WOOD-FOREST BLVD
Houston, TX 77015
BRIDENT DENTAL & ORTHODONTICS
Phone:7135900999
Languages: EN
Hours of Operation:M-F 10:30-7:30,Sa 8:30-3:30

12805 CULLEN BLVD
Houston, TX 77047
BRIDENT DDS
Phone:7132647333
Languages: EN
Hours of Operation:M-F 9-5,Sa 9-3

12960 EAST FWY
Houston, TX 77015
BRIDENT DDS PC
Phone:7134533559
Languages: EN
Hours of Operation:MF 8-5,TuWTh 9-6

13327 TOMBALL PKWY
Houston, TX 77086
BRIDENT DENTAL - TOMBALL
Phone:2819403086
Languages: EN
Hours of Operation:M-F 9-6,Sa 8-4:30

1503 LITTLE YORK RD
Houston, TX 77093
BRIDENT DDS
Phone:2814752049
Languages: EN
Hours of Operation:M-F 9-6,Sa 8-3

20 E CROSSTIMBERS ST
Houston, TX 77022
BRIDENT DENTAL & ORTHODONTICS
Phone:7134614770
Languages: EN
Hours of Operation:M 9-6,Tu 11-7,WF 9-5,Th 10-6,Sa 9-3

383 GREENS RD
Houston, TX 77060
BRIDENT DDS
Phone:2818723777
Languages: EN
Hours of Operation:MTuTh 10-6,WF 9-5,Sa 9-3

4407 W FUQUA ST
Houston, TX 77045
BRIDENT DDS
Phone:7134347333
Languages: EN
Hours of Operation:M-F 9-6,Sa 8:30-5

☐ Cultural Competence Training
☑ Accepting New Patients
⊘ Not Accepting New Patients
Telemedicine
ADA Accessible
Same Day Walk-in Appt
♥ Healthy Texas Women Provider
24-Hour Pharmacy
DME Pharmacy
Requires Referral
Requires Prior Authorization

If you have questions, please call Community DualCare Aligned (HMO D-SNP) at 1.833.276.8306 or TTY 711, October 1 through March 31, 8:00 am to 8:00 pm, 7 days a week and April 1 through September 30, Monday through Friday, 8:00 am to 8:00 pm. The call is free. For more information, visit **www.communityhealthchoice.org/medicare**.

C. Community DualCare Aligned (HMO D-SNP)'s List of Network Providers / Lista de proveedores de la red

4765 FM 1960 RD W
Houston, TX 77069
BRIDENT DENTAL & ORTHODONTICS
Phone:8322530999
Languages: EN
Hours of Operation:M-Sa 10:30-7:30

5357 W BELLFORT ST
Houston, TX 77035
BRIDENT DENTAL ASSOCIATES
Phone:7137233777
Languages: EN
Hours of Operation:MTu 10-6,WTh 11-7,FSa 9-3

5372 W 34TH ST
Houston, TX 77092
BRIDENT DDS
Phone:7134769400
Languages: EN
Hours of Operation:TuWThF 9-5,Sa 9-3

5700 HWY 6 N
Houston, TX 77084
BRIDENT DDS
Phone:2818560999
Languages: EN
Hours of Operation:M-F 9-6,Sa 8-3

5800 BELLAIRE BLVD
Houston, TX 77081
BRIDENT DENTAL ASSOCIATES
Phone:7136674077
Languages: EN
Hours of Operation:MWF 9-5,TuTh 11-7,Sa 9-3

5819 GULF FWY
Houston, TX 77023
BRIDENT DENTAL ASSOCIATES
Phone:7139235499
Languages: EN
Hours of Operation:MWTh 11-7,Tu 9-7,F 9-5,Sa 9-3

6081 SCOTT ST
Houston, TX 77021
BRIDENT DENTAL & ORTHODONTICS
Phone:7134408999
Languages: EN
Hours of Operation:M 10:30-7:30,TuWTh 9:30-6:30,F 8:30-5:30,Sa 8:30-3

6729 AIRLINE DR
Houston, TX 77076
BRIDENT DENTAL ASSOCIATES
Phone:7135900400
Languages: EN
Hours of Operation:MWF 10-6,TuTh 11-7,Sa 9-3

7071 LAWNDALE ST
Houston, TX 77023
BRIDENT DDS
Phone:7135883600
Languages: EN
Hours of Operation:MTuThF 9-5:30

7750 W BELLFORT ST
Houston, TX 77071
BRIDENT DENTAL & ORTHODONTICS
Phone:8327427745
Languages: EN
Hours of Operation:TuTh 9-6,Sa 8-4:30

8300 BROADWAY ST
Houston, TX 77061
BRIDENT DENTAL ASSOCIATES
Phone:7136413777
Languages: EN
Hours of Operation:M 9-6,TuW 11-7,Th 10:30-6:30,F 9-5,Sa 9-3

8330 LONG POINT RD
Houston, TX 77055
BRIDENT DENTAL ASSOCIATES
Phone:7134614770
Languages: EN
Hours of Operation:MTuTh 11-7,WF 9-5,Sa 9-3

8449 GULF FWY
Houston, TX 77017
BRIDENT DDS
Phone:7136498590
Languages: EN
Hours of Operation:M-F 8-5

8788 TIDWELL RD
Houston, TX 77028
BRIDENT DENTAL & ORTHODONTICS
Phone:7136355868
Languages: EN
Hours of Operation:MW 11-7,TuTh 10-6,F 9-5,Sa 9-3

9426 CULLEN BLVD
Houston, TX 77051
BRIDENT DDS
Phone:7135973200
Languages: EN
Hours of Operation:M-Sa 9-5

9908 BEECHNUT ST
Houston, TX 77036
BRIDENT DDS
Phone:7132717333
Languages: EN
Hours of Operation:MTuTh 10-6,W 9-5,F 11-7,Sa 9-3

Uttara, Suresh, DDS
1173 EDGEBROOK DR
Houston, TX 77034
BRIDENT DENTAL ASSOCIATES
Phone:7135958888
Languages: EN
Hours of Operation:MWF 9-5,TuTh 10-6,Sa 9-3

12052 EAST FWY
Houston, TX 77029
BRIDENT DENTAL ASSOCIATES
Phone:7134515700
Languages: EN
Hours of Operation:MWF 9-5,TuTh 11-7,Sa 9-3

12589 WESTHEIMER RD
Houston, TX 77077
BRIDENT DENTAL ASSOCIATES
Phone:2815585057
Languages: EN
Hours of Operation:MWF 9-5,TuTh 11-7,Sa 9-3

☐ Capacitación en Competencia Cultural
☑ Se aceptan nuevos pacientes
⃠ No se aceptan nuevos pacientes
Telemedicina
Accesible según la ADA
Visita sin cita previa el mismo día
♥ Proveedor del programa Mujeres Saludables de Texas
Farmacia abierta las 24 horas
Farmacia de equipos médicos duraderos (DME)
Requiere referencia médica
Requiere autorización previa

Si tiene preguntas, llame a Community DualCare Integrated Aligned (HMO D-SNPal 1.833.276.8306 o TTY 711. Del 1 de octubre al 31 de marzo, de 8:00 a. m. a 8:00 p. m., los 7 días de la semana; del 1 de abril al 30 de septiembre, de lunes a viernes, de 8:00 a. m. a 8:00 p. m. La llamada es gratis. Más información: **CommunityHealthChoice.org/medicare.**

C. Community DualCare Aligned (HMO D-SNP)'s List of Network Providers / Lista de proveedores de la red

12626 WOOD-FOREST BLVD
Houston, TX 77015
BRIDENT DENTAL & ORTHODONTICS
Phone:7135900999
Languages: EN
Hours of Operation:M-F 10:30-7:30,Sa 8:30-3:30

12805 CULLEN BLVD
Houston, TX 77047
BRIDENT DDS
Phone:7132647333
Languages: EN
Hours of Operation:M-F 9-5,Sa 9-3

12960 EAST FWY
Houston, TX 77015
BRIDENT DDS PC
Phone:7134533559
Languages: EN
Hours of Operation:MF 8-5,TuWTh 9-6

13327 TOMBALL PKWY
Houston, TX 77086
BRIDENT DENTAL - TOMBALL
Phone:2819403086
Languages: EN
Hours of Operation:M-F 9-6,Sa 8-4:30

1503 LITTLE YORK RD
Houston, TX 77093
BRIDENT DDS
Phone:2814752049
Languages: EN
Hours of Operation:M-F 9-6,Sa 8-3

20 E CROSSTIMBERS ST
Houston, TX 77022
BRIDENT DENTAL & ORTHODONTICS
Phone:7134614770
Languages: EN
Hours of Operation:M 9-6,Tu 11-7,WF 9-5,Th 10-6,Sa 9-3

383 GREENS RD
Houston, TX 77060
BRIDENT DDS
Phone:2818723777
Languages: EN
Hours of Operation:MTuTh 10-6,WF 9-5,Sa 9-3

4407 W FUQUA ST
Houston, TX 77045
BRIDENT DDS
Phone:7134347333
Languages: EN
Hours of Operation:M-F 9-6,Sa 8:30-5

4765 FM 1960 RD W
Houston, TX 77069
BRIDENT DENTAL & ORTHODONTICS
Phone:8322530999
Languages: EN
Hours of Operation:M-Sa 10:30-7:30

5357 W BELLFORT ST
Houston, TX 77035
BRIDENT DENTAL ASSOCIATES
Phone:7137233777
Languages: EN
Hours of Operation:MTu 10-6,WTh 11-7,FSa 9-3

5372 W 34TH ST
Houston, TX 77092
BRIDENT DDS
Phone:7134769400
Languages: EN
Hours of Operation:TuWThF 9-5,Sa 9-3

5700 HWY 6 N
Houston, TX 77084
BRIDENT DDS
Phone:2818560999
Languages: EN
Hours of Operation:M-F 9-6,Sa 8-3

5800 BELLAIRE BLVD
Houston, TX 77081
BRIDENT DENTAL ASSOCIATES
Phone:7136674077
Languages: EN
Hours of Operation:MWF 9-5,TuTh 11-7,Sa 9-3

5819 GULF FWY
Houston, TX 77023
BRIDENT DENTAL ASSOCIATES
Phone:7139235499
Languages: EN
Hours of Operation:MWTh 11-7,Tu 9-7,F 9-5,Sa 9-3

6081 SCOTT ST
Houston, TX 77021
BRIDENT DENTAL & ORTHODONTICS
Phone:7134408999
Languages: EN
Hours of Operation:M 10:30-7:30,TuWTh 9:30-6:30,F 8:30-5:30,Sa 8:30-3

6729 AIRLINE DR
Houston, TX 77076
BRIDENT DENTAL ASSOCIATES
Phone:7135900400
Languages: EN
Hours of Operation:MWF 10-6,TuTh 11-7,Sa 9-3

7071 LAWNDALE ST
Houston, TX 77023
BRIDENT DDS
Phone:7135883600
Languages: EN
Hours of Operation:MTuThF 9-5:30

7750 W BELLFORT ST
Houston, TX 77071
BRIDENT DENTAL & ORTHODONTICS
Phone:8327427745
Languages: EN
Hours of Operation:TuTh 9-6,Sa 8-4:30

8300 BROADWAY ST
Houston, TX 77061
BRIDENT DENTAL ASSOCIATES
Phone:7136413777
Languages: EN
Hours of Operation:M 9-6,TuW 11-7,Th 10:30-6:30,F 9-5,Sa 9-3

8330 LONG POINT RD
Houston, TX 77055
BRIDENT DENTAL ASSOCIATES
Phone:7134614770
Languages: EN
Hours of Operation:MTuTh 11-7,WF 9-5,Sa 9-3

☐ Cultural Competence Training
☑ Accepting New Patients
⊘ Not Accepting New Patients
Telemedicine
ADA Accessible
Same Day Walk-in Appt
♥ Healthy Texas Women Provider
24-Hour Pharmacy
DME Pharmacy
Requires Referral
Requires Prior Authorization

If you have questions, please call Community DualCare Aligned (HMO D-SNP) at 1.833.276.8306 or TTY 711, October 1 through March 31, 8:00 am to 8:00 pm, 7 days a week and April 1 through September 30, Monday through Friday, 8:00 am to 8:00 pm. The call is free. For more information, visit **www.communityhealthchoice.org/medicare**.

C. Community DualCare Aligned (HMO D-SNP)'s List of Network Providers / Lista de proveedores de la red

8449 GULF FWY
Houston, TX 77017
BRIDENT DDS
Phone:7136498590
Languages: EN
Hours of Operation:M-F 8-5

8788 TIDWELL RD
Houston, TX 77028
BRIDENT DENTAL & ORTHODONTICS
Phone:7136355868
Languages: EN
Hours of Operation:MW 11-7,TuTh 10-6,F 9-5,Sa 9-3

9426 CULLEN BLVD
Houston, TX 77051
BRIDENT DDS
Phone:7135973200
Languages: EN
Hours of Operation:M-Sa 9-5

9908 BEECHNUT ST
Houston, TX 77036
BRIDENT DDS
Phone:7132717333
Languages: EN
Hours of Operation:MTuTh 10-6,W 9-5,F 11-7,Sa 9-3

Uyen, Hoang, DDS
9415 MESA DRIVE
Houston, TX 77028
STELLAR DENTAL
Phone:7134706120
Languages: EN
Hours of Operation:M-F 9-5

Van Anh, Mai, DDS
1173 EDGEBROOK DR
Houston, TX 77034
BRIDENT DENTAL ASSOCIATES
Phone:7135958888
Languages: EN
Hours of Operation:MWF 9-5,TuTh 10-6,Sa 9-3

12052 EAST FWY
Houston, TX 77029
BRIDENT DENTAL ASSOCIATES
Phone:7134515700
Languages: EN
Hours of Operation:MWF 9-5,TuTh 11-7,Sa 9-3

12589 WESTHEIMER RD
Houston, TX 77077
BRIDENT DENTAL ASSOCIATES
Phone:2815585057
Languages: EN
Hours of Operation:MWF 9-5,TuTh 11-7,Sa 9-3

12626 WOOD-FOREST BLVD
Houston, TX 77015
BRIDENT DENTAL & ORTHODONTICS
Phone:7135900999
Languages: EN
Hours of Operation:M-F 10:30-7:30,Sa 8:30-3:30

12805 CULLEN BLVD
Houston, TX 77047
BRIDENT DDS
Phone:7132647333
Languages: EN
Hours of Operation:M-F 9-5,Sa 9-3

12960 EAST FWY
Houston, TX 77015
BRIDENT DDS PC
Phone:7134533559
Languages: EN
Hours of Operation:MF 8-5,TuWTh 9-6

13327 TOMBALL PKWY
Houston, TX 77086
BRIDENT DENTAL - TOMBALL
Phone:2819403086
Languages: EN
Hours of Operation:M-F 9-6,Sa 8-4:30

1503 LITTLE YORK RD
Houston, TX 77093
BRIDENT DDS
Phone:2814752049
Languages: EN
Hours of Operation:M-F 9-6,Sa 8-3

20 E CROSSTIMBERS ST
Houston, TX 77022
BRIDENT DENTAL & ORTHODONTICS
Phone:7134614770
Languages: EN
Hours of Operation:M 9-6,Tu 11-7,WF 9-5,Th 10-6,Sa 9-3

383 GREENS RD
Houston, TX 77060
BRIDENT DDS
Phone:2818723777
Languages: EN
Hours of Operation:MTuTh 10-6,WF 9-5,Sa 9-3

4407 W FUQUA ST
Houston, TX 77045
BRIDENT DDS
Phone:7134347333
Languages: EN
Hours of Operation:M-F 9-6,Sa 8:30-5

4765 FM 1960 RD W
Houston, TX 77069
BRIDENT DENTAL & ORTHODONTICS
Phone:8322530999
Languages: EN
Hours of Operation:M-Sa 10:30-7:30

5357 W BELLFORT ST
Houston, TX 77035
BRIDENT DENTAL ASSOCIATES
Phone:7137233777
Languages: EN
Hours of Operation:MTu 10-6,WTh 11-7,FSa 9-3

5372 W 34TH ST
Houston, TX 77092
BRIDENT DDS
Phone:7134769400
Languages: EN
Hours of Operation:TuWThF 9-5,Sa 9-3

5700 HWY 6 N
Houston, TX 77084
BRIDENT DDS
Phone:2818560999
Languages: EN
Hours of Operation:M-F 9-6,Sa 8-3

☐ Capacitación en Competencia Cultural
☑ Se aceptan nuevos pacientes
⃠ No se aceptan nuevos pacientes
Telemedicina
Accesible según la ADA
Visita sin cita previa el mismo día
♥ Proveedor del programa Mujeres Saludables de Texas
Farmacia abierta las 24 horas
Farmacia de equipos médicos duraderos (DME)
Requiere referencia médica
Requiere autorización previa

Si tiene preguntas, llame a Community DualCare Integrated Aligned (HMO D-SNPal 1.833.276.8306 o TTY 711. Del 1 de octubre al 31 de marzo, de 8:00 a. m. a 8:00 p. m., los 7 días de la semana; del 1 de abril al 30 de septiembre, de lunes a viernes, de 8:00 a. m. a 8:00 p. m. La llamada es gratis. Más información: **CommunityHealthChoice.org/medicare.**

C. Community DualCare Aligned (HMO D-SNP)'s List of Network Providers / Lista de proveedores de la red

5800 BELLAIRE BLVD
Houston, TX 77081
BRIDENT DENTAL ASSOCIATES
Phone:7136674077
Languages: EN
Hours of Operation:MWF 9-5,TuTh 11-7,Sa 9-3

5819 GULF FWY
Houston, TX 77023
BRIDENT DENTAL ASSOCIATES
Phone:7139235499
Languages: EN
Hours of Operation:MWTh 11-7,Tu 9-7,F 9-5,Sa 9-3

6081 SCOTT ST
Houston, TX 77021
BRIDENT DENTAL & ORTHODONTICS
Phone:7134408999
Languages: EN
Hours of Operation:M 10:30-7:30,TuWTh 9:30-6:30,F 8:30-5:30,Sa 8:30-3

6729 AIRLINE DR
Houston, TX 77076
BRIDENT DENTAL ASSOCIATES
Phone:7135900400
Languages: EN
Hours of Operation:MWF 10-6,TuTh 11-7,Sa 9-3

7071 LAWNDALE ST
Houston, TX 77023
BRIDENT DDS
Phone:7135883600
Languages: EN
Hours of Operation:MTuThF 9-5:30

7750 W BELLFORT ST
Houston, TX 77071
BRIDENT DENTAL & ORTHODONTICS
Phone:8327427745
Languages: EN
Hours of Operation:TuTh 9-6,Sa 8-4:30

8300 BROADWAY ST
Houston, TX 77061
BRIDENT DENTAL ASSOCIATES
Phone:7136413777
Languages: EN
Hours of Operation:M 9-6,TuW 11-7,Th 10:30-6:30,F 9-5,Sa 9-3

8330 LONG POINT RD
Houston, TX 77055
BRIDENT DENTAL ASSOCIATES
Phone:7134614770
Languages: EN
Hours of Operation:MTuTh 11-7,WF 9-5,Sa 9-3

8449 GULF FWY
Houston, TX 77017
BRIDENT DDS
Phone:7136498590
Languages: EN
Hours of Operation:M-F 8-5

8788 TIDWELL RD
Houston, TX 77028
BRIDENT DENTAL & ORTHODONTICS
Phone:7136355868
Languages: EN
Hours of Operation:MW 11-7,TuTh 10-6,F 9-5,Sa 9-3

9426 CULLEN BLVD
Houston, TX 77051
BRIDENT DDS
Phone:7135973200
Languages: EN
Hours of Operation:M-Sa 9-5

9908 BEECHNUT ST
Houston, TX 77036
BRIDENT DDS
Phone:7132717333
Languages: EN
Hours of Operation:MTuTh 10-6,W 9-5,F 11-7,Sa 9-3

Vandana, Soni, DDS
1173 EDGEBROOK DR
Houston, TX 77034
BRIDENT DENTAL ASSOCIATES
Phone:7135958888
Languages: EN
Hours of Operation:MWF 9-5,TuTh 10-6,Sa 9-3

12052 EAST FWY
Houston, TX 77029
BRIDENT DENTAL ASSOCIATES
Phone:7134515700
Languages: EN
Hours of Operation:MWF 9-5,TuTh 11-7,Sa 9-3

12589 WESTHEIMER RD
Houston, TX 77077
BRIDENT DENTAL ASSOCIATES
Phone:2815585057
Languages: EN
Hours of Operation:MWF 9-5,TuTh 11-7,Sa 9-3

12626 WOOD-FOREST BLVD
Houston, TX 77015
BRIDENT DENTAL & ORTHODONTICS
Phone:7135900999
Languages: EN
Hours of Operation:M-F 10:30-7:30,Sa 8:30-3:30

12805 CULLEN BLVD
Houston, TX 77047
BRIDENT DDS
Phone:7132647333
Languages: EN
Hours of Operation:M-F 9-5,Sa 9-3

12960 EAST FWY
Houston, TX 77015
BRIDENT DDS PC
Phone:7134533559
Languages: EN
Hours of Operation:MF 8-5,TuWTh 9-6

13327 TOMBALL PKWY
Houston, TX 77086
BRIDENT DENTAL - TOMBALL
Phone:2819403086
Languages: EN
Hours of Operation:M-F 9-6,Sa 8-4:30

1503 LITTLE YORK RD
Houston, TX 77093
BRIDENT DDS
Phone:2814752049
Languages: EN
Hours of Operation:M-F 9-6,Sa 8-3

☐ Cultural Competence Training
☑ Accepting New Patients
⊘ Not Accepting New Patients
Telemedicine
ADA Accessible
Same Day Walk-in Appt
♥ Healthy Texas Women Provider
24-Hour Pharmacy
DME Pharmacy
Requires Referral
Requires Prior Authorization

If you have questions, please call Community DualCare Aligned (HMO D-SNP) at 1.833.276.8306 or TTY 711, October 1 through March 31, 8:00 am to 8:00 pm, 7 days a week and April 1 through September 30, Monday through Friday, 8:00 am to 8:00 pm. The call is free. For more information, visit **www.communityhealthchoice.org/medicare**.

C. Community DualCare Aligned (HMO D-SNP)'s List of Network Providers / Lista de proveedores de la red

20 E CROSSTIMBERS ST
Houston, TX 77022
BRIDENT DENTAL & ORTHODONTICS
Phone:7134614770
Languages: EN
Hours of Operation:M 9-6,Tu 11-7,WF 9-5,Th 10-6,Sa 9-3

383 GREENS RD
Houston, TX 77060
BRIDENT DDS
Phone:2818723777
Languages: EN
Hours of Operation:MTuTh 10-6,WF 9-5,Sa 9-3

4407 W FUQUA ST
Houston, TX 77045
BRIDENT DDS
Phone:7134347333
Languages: EN
Hours of Operation:M-F 9-6,Sa 8:30-5

4765 FM 1960 RD W
Houston, TX 77069
BRIDENT DENTAL & ORTHODONTICS
Phone:8322530999
Languages: EN
Hours of Operation:M-Sa 10:30-7:30

5357 W BELLFORT ST
Houston, TX 77035
BRIDENT DENTAL ASSOCIATES
Phone:7137233777
Languages: EN
Hours of Operation:MTu 10-6,WTh 11-7,FSa 9-3

5372 W 34TH ST
Houston, TX 77092
BRIDENT DDS
Phone:7134769400
Languages: EN
Hours of Operation:TuWThF 9-5,Sa 9-3

5700 HWY 6 N
Houston, TX 77084
BRIDENT DDS
Phone:2818560999
Languages: EN
Hours of Operation:M-F 9-6,Sa 8-3

5800 BELLAIRE BLVD
Houston, TX 77081
BRIDENT DENTAL ASSOCIATES
Phone:7136674077
Languages: EN
Hours of Operation:MWF 9-5,TuTh 11-7,Sa 9-3

5819 GULF FWY
Houston, TX 77023
BRIDENT DENTAL ASSOCIATES
Phone:7139235499
Languages: EN
Hours of Operation:MWTh 11-7,Tu 9-7,F 9-5,Sa 9-3

6081 SCOTT ST
Houston, TX 77021
BRIDENT DENTAL & ORTHODONTICS
Phone:7134408999
Languages: EN
Hours of Operation:M 10:30-7:30,TuWTh 9:30-6:30,F 8:30-5:30,Sa 8:30-3

6729 AIRLINE DR
Houston, TX 77076
BRIDENT DENTAL ASSOCIATES
Phone:7135900400
Languages: EN
Hours of Operation:MWF 10-6,TuTh 11-7,Sa 9-3

7071 LAWNDALE ST
Houston, TX 77023
BRIDENT DDS
Phone:7135883600
Languages: EN
Hours of Operation:MTuThF 9-5:30

7750 W BELLFORT ST
Houston, TX 77071
BRIDENT DENTAL & ORTHODONTICS
Phone:8327427745
Languages: EN
Hours of Operation:TuTh 9-6,Sa 8-4:30

8300 BROADWAY ST
Houston, TX 77061
BRIDENT DENTAL ASSOCIATES
Phone:7136413777
Languages: EN
Hours of Operation:M 9-6,TuW 11-7,Th 10:30-6:30,F 9-5,Sa 9-3

8330 LONG POINT RD
Houston, TX 77055
BRIDENT DENTAL ASSOCIATES
Phone:7134614770
Languages: EN
Hours of Operation:MTuTh 11-7,WF 9-5,Sa 9-3

8449 GULF FWY
Houston, TX 77017
BRIDENT DDS
Phone:7136498590
Languages: EN
Hours of Operation:M-F 8-5

8788 TIDWELL RD
Houston, TX 77028
BRIDENT DENTAL & ORTHODONTICS
Phone:7136355868
Languages: EN
Hours of Operation:MW 11-7,TuTh 10-6,F 9-5,Sa 9-3

9426 CULLEN BLVD
Houston, TX 77051
BRIDENT DDS
Phone:7135973200
Languages: EN
Hours of Operation:M-Sa 9-5

9908 BEECHNUT ST
Houston, TX 77036
BRIDENT DDS
Phone:7132717333
Languages: EN
Hours of Operation:MTuTh 10-6,W 9-5,F 11-7,Sa 9-3

Vicky, Matayoshi, DDS
1173 EDGEBROOK DR
Houston, TX 77034
BRIDENT DENTAL ASSOCIATES
Phone:7135958888
Languages: EN
Hours of Operation:MWF 9-5,TuTh 10-6,Sa 9-3

☐ Capacitación en Competencia Cultural
☑ Se aceptan nuevos pacientes
⃠ No se aceptan nuevos pacientes
Telemedicina
Accesible según la ADA
Visita sin cita previa el mismo día
♥ Proveedor del programa Mujeres Saludables de Texas
Farmacia abierta las 24 horas
Farmacia de equipos médicos duraderos (DME)
Requiere referencia médica
Requiere autorización previa

Si tiene preguntas, llame a Community DualCare Integrated Aligned (HMO D-SNPal 1.833.276.8306 o TTY 711. Del 1 de octubre al 31 de marzo, de 8:00 a. m. a 8:00 p. m., los 7 días de la semana; del 1 de abril al 30 de septiembre, de lunes a viernes, de 8:00 a. m. a 8:00 p. m. La llamada es gratis. Más información: **CommunityHealthChoice.org/medicare.**

C. Community DualCare Aligned (HMO D-SNP)'s List of Network Providers / Lista de proveedores de la red

12052 EAST FWY
Houston, TX 77029
BRIDENT DENTAL ASSOCIATES
Phone:7134515700
Languages: EN
Hours of Operation:MWF 9-5,TuTh 11-7,Sa 9-3

12589 WESTHEIMER RD
Houston, TX 77077
BRIDENT DENTAL ASSOCIATES
Phone:2815585057
Languages: EN
Hours of Operation:MWF 9-5,TuTh 11-7,Sa 9-3

12626 WOOD-FOREST BLVD
Houston, TX 77015
BRIDENT DENTAL & ORTHODONTICS
Phone:7135900999
Languages: EN
Hours of Operation:M-F 10:30-7:30,Sa 8:30-3:30

12805 CULLEN BLVD
Houston, TX 77047
BRIDENT DDS
Phone:7132647333
Languages: EN
Hours of Operation:M-F 9-5,Sa 9-3

12960 EAST FWY
Houston, TX 77015
BRIDENT DDS PC
Phone:7134533559
Languages: EN
Hours of Operation:MF 8-5,TuWTh 9-6

13327 TOMBALL PKWY
Houston, TX 77086
BRIDENT DENTAL - TOMBALL
Phone:2819403086
Languages: EN
Hours of Operation:M-F 9-6,Sa 8-4:30

1503 LITTLE YORK RD
Houston, TX 77093
BRIDENT DDS
Phone:2814752049
Languages: EN
Hours of Operation:M-F 9-6,Sa 8-3

20 E CROSSTIM-BERS ST
Houston, TX 77022
BRIDENT DENTAL & ORTHODONTICS
Phone:7134614770
Languages: EN
Hours of Operation:M 9-6,Tu 11-7,WF 9-5,Th 10-6,Sa 9-3

383 GREENS RD
Houston, TX 77060
BRIDENT DDS
Phone:2818723777
Languages: EN
Hours of Operation:MTuTh 10-6,WF 9-5,Sa 9-3

4407 W FUQUA ST
Houston, TX 77045
BRIDENT DDS
Phone:7134347333
Languages: EN
Hours of Operation:M-F 9-6,Sa 8:30-5

4765 FM 1960 RD W
Houston, TX 77069
BRIDENT DENTAL & ORTHODONTICS
Phone:8322530999
Languages: EN
Hours of Operation:M-Sa 10:30-7:30

5357 W BELLFORT ST
Houston, TX 77035
BRIDENT DENTAL ASSOCIATES
Phone:7137233777
Languages: EN
Hours of Operation:MTu 10-6,WTh 11-7,FSa 9-3

5372 W 34TH ST
Houston, TX 77092
BRIDENT DDS
Phone:7134769400
Languages: EN
Hours of Operation:TuWThF 9-5,Sa 9-3

5700 HWY 6 N
Houston, TX 77084
BRIDENT DDS
Phone:2818560999
Languages: EN
Hours of Operation:M-F 9-6,Sa 8-3

5800 BELLAIRE BLVD
Houston, TX 77081
BRIDENT DENTAL ASSOCIATES
Phone:7136674077
Languages: EN
Hours of Operation:MWF 9-5,TuTh 11-7,Sa 9-3

5819 GULF FWY
Houston, TX 77023
BRIDENT DENTAL ASSOCIATES
Phone:7139235499
Languages: EN
Hours of Operation:MWTh 11-7,Tu 9-7,F 9-5,Sa 9-3

6081 SCOTT ST
Houston, TX 77021
BRIDENT DENTAL & ORTHODONTICS
Phone:7134408999
Languages: EN
Hours of Operation:M 10:30-7:30,TuWTh 9:30-6:30,F 8:30-5:30,Sa 8:30-3

6729 AIRLINE DR
Houston, TX 77076
BRIDENT DENTAL ASSOCIATES
Phone:7135900400
Languages: EN
Hours of Operation:MWF 10-6,TuTh 11-7,Sa 9-3

7071 LAWNDALE ST
Houston, TX 77023
BRIDENT DDS
Phone:7135883600
Languages: EN
Hours of Operation:MTuThF 9-5:30

7750 W BELLFORT ST
Houston, TX 77071
BRIDENT DENTAL & ORTHODONTICS
Phone:8327427745
Languages: EN
Hours of Operation:TuTh 9-6,Sa 8-4:30

☐ Cultural Competence Training
☑ Accepting New Patients
⊘ Not Accepting New Patients
Telemedicine
ADA Accessible
Same Day Walk-in Appt
♥ Healthy Texas Women Provider
24-Hour Pharmacy
DME Pharmacy
Requires Referral
Requires Prior Authorization

If you have questions, please call Community DualCare Aligned (HMO D-SNP) at 1.833.276.8306 or TTY 711, October 1 through March 31, 8:00 am to 8:00 pm, 7 days a week and April 1 through September 30, Monday through Friday, 8:00 am to 8:00 pm. The call is free. For more information, visit **www.communityhealthchoice.org/medicare**.

C. Community DualCare Aligned (HMO D-SNP)'s List of Network Providers / Lista de proveedores de la red

8300 BROADWAY ST
Houston, TX 77061
BRIDENT DENTAL ASSOCIATES
Phone:7136413777
Languages: EN
Hours of Operation:M 9-6,TuW 11-7,Th 10:30-6:30,F 9-5,Sa 9-3

8330 LONG POINT RD
Houston, TX 77055
BRIDENT DENTAL ASSOCIATES
Phone:7134614770
Languages: EN
Hours of Operation:MTuTh 11-7,WF 9-5,Sa 9-3

8449 GULF FWY
Houston, TX 77017
BRIDENT DDS
Phone:7136498590
Languages: EN
Hours of Operation:M-F 8-5

8788 TIDWELL RD
Houston, TX 77028
BRIDENT DENTAL & ORTHODONTICS
Phone:7136355868
Languages: EN
Hours of Operation:MW 11-7,TuTh 10-6,F 9-5,Sa 9-3

9426 CULLEN BLVD
Houston, TX 77051
BRIDENT DDS
Phone:7135973200
Languages: EN
Hours of Operation:M-Sa 9-5

9908 BEECHNUT ST
Houston, TX 77036
BRIDENT DDS
Phone:7132717333
Languages: EN
Hours of Operation:MTuTh 10-6,W 9-5,F 11-7,Sa 9-3

Viet, Ong, DMD
8561 LONG POINT RD
Houston, TX 77055
HOUSTON DENTAL
Phone:7139730111
Languages: EN
Hours of Operation:TuWThF 9-5,Sa 9-3

Vimal, Chheda, DDS
8191 SOUTHWEST FWY
Houston, TX 77074
HEMA CHHEDA, DDS
Phone:7139883778
Languages: EN
Hours of Operation:MTuWTh 9-5,F 9-12

Voris, Glasper, DDS
1173 EDGEBROOK DR
Houston, TX 77034
BRIDENT DENTAL ASSOCIATES
Phone:7135958888
Languages: EN
Hours of Operation:MWF 9-5,TuTh 10-6,Sa 9-3

12052 EAST FWY
Houston, TX 77029
BRIDENT DENTAL ASSOCIATES
Phone:7134515700
Languages: EN
Hours of Operation:MWF 9-5,TuTh 11-7,Sa 9-3

12589 WESTHEIMER RD
Houston, TX 77077
BRIDENT DENTAL ASSOCIATES
Phone:2815585057
Languages: EN
Hours of Operation:MWF 9-5,TuTh 11-7,Sa 9-3

12626 WOOD-FOREST BLVD
Houston, TX 77015
BRIDENT DENTAL & ORTHODONTICS
Phone:7135900999
Languages: EN
Hours of Operation:M-F 10:30-7:30,Sa 8:30-3:30

12805 CULLEN BLVD
Houston, TX 77047
BRIDENT DDS
Phone:7132647333
Languages: EN
Hours of Operation:M-F 9-5,Sa 9-3

12960 EAST FWY
Houston, TX 77015
BRIDENT DDS PC
Phone:7134533559
Languages: EN
Hours of Operation:MF 8-5,TuWTh 9-6

13327 TOMBALL PKWY
Houston, TX 77086
BRIDENT DENTAL - TOMBALL
Phone:2819403086
Languages: EN
Hours of Operation:M-F 9-6,Sa 8-4:30

1503 LITTLE YORK RD
Houston, TX 77093
BRIDENT DDS
Phone:2814752049
Languages: EN
Hours of Operation:M-F 9-6,Sa 8-3

20 E CROSSTIMBERS ST
Houston, TX 77022
BRIDENT DENTAL & ORTHODONTICS
Phone:7134614770
Languages: EN
Hours of Operation:M 9-6,Tu 11-7,WF 9-5,Th 10-6,Sa 9-3

383 GREENS RD
Houston, TX 77060
BRIDENT DDS
Phone:2818723777
Languages: EN
Hours of Operation:MTuTh 10-6,WF 9-5,Sa 9-3

4407 W FUQUA ST
Houston, TX 77045
BRIDENT DDS
Phone:7134347333
Languages: EN
Hours of Operation:M-F 9-6,Sa 8:30-5

☐ Capacitación en Competencia Cultural
☑ Se aceptan nuevos pacientes
⃠ No se aceptan nuevos pacientes
Telemedicina
Accesible según la ADA
Visita sin cita previa el mismo día
♥ Proveedor del programa Mujeres Saludables de Texas
Farmacia abierta las 24 horas
Farmacia de equipos médicos duraderos (DME)
Requiere referencia médica
Requiere autorización previa

Si tiene preguntas, llame a Community DualCare Integrated Aligned (HMO D-SNPal 1.833.276.8306 o TTY 711. Del 1 de octubre al 31 de marzo, de 8:00 a. m. a 8:00 p. m., los 7 días de la semana; del 1 de abril al 30 de septiembre, de lunes a viernes, de 8:00 a. m. a 8:00 p. m. La llamada es gratis. Más información: **CommunityHealthChoice.org/medicare.**

C. Community DualCare Aligned (HMO D-SNP)'s List of Network Providers / Lista de proveedores de la red

4765 FM 1960 RD W
Houston, TX 77069
BRIDENT DENTAL & ORTHODONTICS
Phone:8322530999
Languages: EN
Hours of Operation:M-Sa 10:30-7:30

5357 W BELLFORT ST
Houston, TX 77035
BRIDENT DENTAL ASSOCIATES
Phone:7137233777
Languages: EN
Hours of Operation:MTu 10-6,WTh 11-7,FSa 9-3

5372 W 34TH ST
Houston, TX 77092
BRIDENT DDS
Phone:7134769400
Languages: EN
Hours of Operation:TuWThF 9-5,Sa 9-3

5700 HWY 6 N
Houston, TX 77084
BRIDENT DDS
Phone:2818560999
Languages: EN
Hours of Operation:M-F 9-6,Sa 8-3

5800 BELLAIRE BLVD
Houston, TX 77081
BRIDENT DENTAL ASSOCIATES
Phone:7136674077
Languages: EN
Hours of Operation:MWF 9-5,TuTh 11-7,Sa 9-3

5819 GULF FWY
Houston, TX 77023
BRIDENT DENTAL ASSOCIATES
Phone:7139235499
Languages: EN
Hours of Operation:MWTh 11-7,Tu 9-7,F 9-5,Sa 9-3

6081 SCOTT ST
Houston, TX 77021
BRIDENT DENTAL & ORTHODONTICS
Phone:7134408999
Languages: EN
Hours of Operation:M 10:30-7:30,TuWTh 9:30-6:30,F 8:30-5:30,Sa 8:30-3

6729 AIRLINE DR
Houston, TX 77076
BRIDENT DENTAL ASSOCIATES
Phone:7135900400
Languages: EN
Hours of Operation:MWF 10-6,TuTh 11-7,Sa 9-3

7071 LAWNDALE ST
Houston, TX 77023
BRIDENT DDS
Phone:7135883600
Languages: EN
Hours of Operation:MTuThF 9-5:30

7750 W BELLFORT ST
Houston, TX 77071
BRIDENT DENTAL & ORTHODONTICS
Phone:8327427745
Languages: EN
Hours of Operation:TuTh 9-6,Sa 8-4:30

8300 BROADWAY ST
Houston, TX 77061
BRIDENT DENTAL ASSOCIATES
Phone:7136413777
Languages: EN
Hours of Operation:M 9-6,TuW 11-7,Th 10:30-6:30,F 9-5,Sa 9-3

8330 LONG POINT RD
Houston, TX 77055
BRIDENT DENTAL ASSOCIATES
Phone:7134614770
Languages: EN
Hours of Operation:MTuTh 11-7,WF 9-5,Sa 9-3

8449 GULF FWY
Houston, TX 77017
BRIDENT DDS
Phone:7136498590
Languages: EN
Hours of Operation:M-F 8-5

8788 TIDWELL RD
Houston, TX 77028
BRIDENT DENTAL & ORTHODONTICS
Phone:7136355868
Languages: EN
Hours of Operation:MW 11-7,TuTh 10-6,F 9-5,Sa 9-3

9426 CULLEN BLVD
Houston, TX 77051
BRIDENT DDS
Phone:7135973200
Languages: EN
Hours of Operation:M-Sa 9-5

9908 BEECHNUT ST
Houston, TX 77036
BRIDENT DDS
Phone:7132717333
Languages: EN
Hours of Operation:MTuTh 10-6,W 9-5,F 11-7,Sa 9-3

Wei, Shen, DDS
10961 NORTH FWY
Houston, TX 77037
IMAGE DENTAL
Phone:2814483384
Languages: EN
Hours of Operation:M-F 8:30-4,Sa 8:30-1

Wendy, Cheng, DDS
1173 EDGEBROOK DR
Houston, TX 77034
BRIDENT DENTAL ASSOCIATES
Phone:7135958888
Languages: EN
Hours of Operation:MWF 9-5,TuTh 10-6,Sa 9-3

12052 EAST FWY
Houston, TX 77029
BRIDENT DENTAL ASSOCIATES
Phone:7134515700
Languages: EN
Hours of Operation:MWF 9-5,TuTh 11-7,Sa 9-3

12589 WESTHEIMER RD
Houston, TX 77077
BRIDENT DENTAL ASSOCIATES
Phone:2815585057
Languages: EN
Hours of Operation:MWF 9-5,TuTh 11-7,Sa 9-3

☐ Cultural Competence Training
☑ Accepting New Patients
⊘ Not Accepting New Patients
Telemedicine
ADA Accessible
Same Day Walk-in Appt
♥ Healthy Texas Women Provider
24-Hour Pharmacy
DME Pharmacy
Requires Referral
Requires Prior Authorization

If you have questions, please call Community DualCare Aligned (HMO D-SNP) at 1.833.276.8306 or TTY 711, October 1 through March 31, 8:00 am to 8:00 pm, 7 days a week and April 1 through September 30, Monday through Friday, 8:00 am to 8:00 pm. The call is free. For more information, visit **www.communityhealthchoice.org/medicare**.

C. Community DualCare Aligned (HMO D-SNP)'s List of Network Providers / Lista de proveedores de la red

12626 WOOD-FOREST BLVD
Houston, TX 77015
BRIDENT DENTAL & ORTHODONTICS
Phone:7135900999
Languages: EN
Hours of Operation:M-F 10:30-7:30,Sa 8:30-3:30

12805 CULLEN BLVD
Houston, TX 77047
BRIDENT DDS
Phone:7132647333
Languages: EN
Hours of Operation:M-F 9-5,Sa 9-3

12960 EAST FWY
Houston, TX 77015
BRIDENT DDS PC
Phone:7134533559
Languages: EN
Hours of Operation:MF 8-5,TuWTh 9-6

13327 TOMBALL PKWY
Houston, TX 77086
BRIDENT DENTAL - TOMBALL
Phone:2819403086
Languages: EN
Hours of Operation:M-F 9-6,Sa 8-4:30

1503 LITTLE YORK RD
Houston, TX 77093
BRIDENT DDS
Phone:2814752049
Languages: EN
Hours of Operation:M-F 9-6,Sa 8-3

20 E CROSSTIMBERS ST
Houston, TX 77022
BRIDENT DENTAL & ORTHODONTICS
Phone:7134614770
Languages: EN
Hours of Operation:M 9-6,Tu 11-7,WF 9-5,Th 10-6,Sa 9-3

383 GREENS RD
Houston, TX 77060
BRIDENT DDS
Phone:2818723777
Languages: EN
Hours of Operation:MTuTh 10-6,WF 9-5,Sa 9-3

4407 W FUQUA ST
Houston, TX 77045
BRIDENT DDS
Phone:7134347333
Languages: EN
Hours of Operation:M-F 9-6,Sa 8:30-5

4765 FM 1960 RD W
Houston, TX 77069
BRIDENT DENTAL & ORTHODONTICS
Phone:8322530999
Languages: EN
Hours of Operation:M-Sa 10:30-7:30

5357 W BELLFORT ST
Houston, TX 77035
BRIDENT DENTAL ASSOCIATES
Phone:7137233777
Languages: EN
Hours of Operation:MTu 10-6,WTh 11-7,FSa 9-3

5372 W 34TH ST
Houston, TX 77092
BRIDENT DDS
Phone:7134769400
Languages: EN
Hours of Operation:TuWThF 9-5,Sa 9-3

5700 HWY 6 N
Houston, TX 77084
BRIDENT DDS
Phone:2818560999
Languages: EN
Hours of Operation:M-F 9-6,Sa 8-3

5800 BELLAIRE BLVD
Houston, TX 77081
BRIDENT DENTAL ASSOCIATES
Phone:7136674077
Languages: EN
Hours of Operation:MWF 9-5,TuTh 11-7,Sa 9-3

5819 GULF FWY
Houston, TX 77023
BRIDENT DENTAL ASSOCIATES
Phone:7139235499
Languages: EN
Hours of Operation:MWTh 11-7,Tu 9-7,F 9-5,Sa 9-3

6081 SCOTT ST
Houston, TX 77021
BRIDENT DENTAL & ORTHODONTICS
Phone:7134408999
Languages: EN
Hours of Operation:M 10:30-7:30,TuWTh 9:30-6:30,F 8:30-5:30,Sa 8:30-3

6729 AIRLINE DR
Houston, TX 77076
BRIDENT DENTAL ASSOCIATES
Phone:7135900400
Languages: EN
Hours of Operation:MWF 10-6,TuTh 11-7,Sa 9-3

7071 LAWNDALE ST
Houston, TX 77023
BRIDENT DDS
Phone:7135883600
Languages: EN
Hours of Operation:MTuThF 9-5:30

7750 W BELLFORT ST
Houston, TX 77071
BRIDENT DENTAL & ORTHODONTICS
Phone:8327427745
Languages: EN
Hours of Operation:TuTh 9-6,Sa 8-4:30

8300 BROADWAY ST
Houston, TX 77061
BRIDENT DENTAL ASSOCIATES
Phone:7136413777
Languages: EN
Hours of Operation:M 9-6,TuW 11-7,Th 10:30-6:30,F 9-5,Sa 9-3

☐ Capacitación en Competencia Cultural
☑ Se aceptan nuevos pacientes
⃠ No se aceptan nuevos pacientes
Telemedicina
Accesible según la ADA
Visita sin cita previa el mismo día
♥ Proveedor del programa Mujeres Saludables de Texas
Farmacia abierta las 24 horas
Farmacia de equipos médicos duraderos (DME)
Requiere referencia médica
Requiere autorización previa

Si tiene preguntas, llame a Community DualCare Integrated Aligned (HMO D-SNPal 1.833.276.8306 o TTY 711. Del 1 de octubre al 31 de marzo, de 8:00 a. m. a 8:00 p. m., los 7 días de la semana; del 1 de abril al 30 de septiembre, de lunes a viernes, de 8:00 a. m. a 8:00 p. m. La llamada es gratis. Más información: **CommunityHealthChoice.org/medicare.**

C. Community DualCare Aligned (HMO D-SNP)'s List of Network Providers / Lista de proveedores de la red

8330 LONG POINT RD
Houston, TX 77055
BRIDENT DENTAL ASSOCIATES
Phone:7134614770
Languages: EN
Hours of Operation:MTuTh 11-7,WF 9-5,Sa 9-3

8449 GULF FWY
Houston, TX 77017
BRIDENT DDS
Phone:7136498590
Languages: EN
Hours of Operation:M-F 8-5

8788 TIDWELL RD
Houston, TX 77028
BRIDENT DENTAL & ORTHODONTICS
Phone:7136355868
Languages: EN
Hours of Operation:MW 11-7,TuTh 10-6,F 9-5,Sa 9-3

9426 CULLEN BLVD
Houston, TX 77051
BRIDENT DDS
Phone:7135973200
Languages: EN
Hours of Operation:M-Sa 9-5

9908 BEECHNUT ST
Houston, TX 77036
BRIDENT DDS
Phone:7132717333
Languages: EN
Hours of Operation:MTuTh 10-6,W 9-5,F 11-7,Sa 9-3

Xiaoxu, Zhu, DDS
1173 EDGEBROOK DR
Houston, TX 77034
BRIDENT DENTAL ASSOCIATES
Phone:7135958888
Languages: EN
Hours of Operation:MWF 9-5,TuTh 10-6,Sa 9-3

12052 EAST FWY
Houston, TX 77029
BRIDENT DENTAL ASSOCIATES
Phone:7134515700
Languages: EN
Hours of Operation:MWF 9-5,TuTh 11-7,Sa 9-3

12589 WESTHEIMER RD
Houston, TX 77077
BRIDENT DENTAL ASSOCIATES
Phone:2815585057
Languages: EN
Hours of Operation:MWF 9-5,TuTh 11-7,Sa 9-3

12626 WOOD-FOREST BLVD
Houston, TX 77015
BRIDENT DENTAL & ORTHODONTICS
Phone:7135900999
Languages: EN
Hours of Operation:M-F 10:30-7:30,Sa 8:30-3:30

12805 CULLEN BLVD
Houston, TX 77047
BRIDENT DDS
Phone:7132647333
Languages: EN
Hours of Operation:M-F 9-5,Sa 9-3

12960 EAST FWY
Houston, TX 77015
BRIDENT DDS PC
Phone:7134533559
Languages: EN
Hours of Operation:MF 8-5,TuWTh 9-6

13327 TOMBALL PKWY
Houston, TX 77086
BRIDENT DENTAL - TOMBALL
Phone:2819403086
Languages: EN
Hours of Operation:M-F 9-6,Sa 8-4:30

1503 LITTLE YORK RD
Houston, TX 77093
BRIDENT DDS
Phone:2814752049
Languages: EN
Hours of Operation:M-F 9-6,Sa 8-3

20 E CROSSTIMBERS ST
Houston, TX 77022
BRIDENT DENTAL & ORTHODONTICS
Phone:7134614770
Languages: EN
Hours of Operation:M 9-6,Tu 11-7,WF 9-5,Th 10-6,Sa 9-3

383 GREENS RD
Houston, TX 77060
BRIDENT DDS
Phone:2818723777
Languages: EN
Hours of Operation:MTuTh 10-6,WF 9-5,Sa 9-3

4407 W FUQUA ST
Houston, TX 77045
BRIDENT DDS
Phone:7134347333
Languages: EN
Hours of Operation:M-F 9-6,Sa 8:30-5

4765 FM 1960 RD W
Houston, TX 77069
BRIDENT DENTAL & ORTHODONTICS
Phone:8322530999
Languages: EN
Hours of Operation:M-Sa 10:30-7:30

5357 W BELLFORT ST
Houston, TX 77035
BRIDENT DENTAL ASSOCIATES
Phone:7137233777
Languages: EN
Hours of Operation:MTu 10-6,WTh 11-7,FSa 9-3

5372 W 34TH ST
Houston, TX 77092
BRIDENT DDS
Phone:7134769400
Languages: EN
Hours of Operation:TuWThF 9-5,Sa 9-3

5700 HWY 6 N
Houston, TX 77084
BRIDENT DDS
Phone:2818560999
Languages: EN
Hours of Operation:M-F 9-6,Sa 8-3

☐ Cultural Competence Training
☑ Accepting New Patients
⊘ Not Accepting New Patients
Telemedicine
ADA Accessible
Same Day Walk-in Appt
♥ Healthy Texas Women Provider
24-Hour Pharmacy
DME Pharmacy
Requires Referral
Requires Prior Authorization

If you have questions, please call Community DualCare Aligned (HMO D-SNP) at 1.833.276.8306 or TTY 711, October 1 through March 31, 8:00 am to 8:00 pm, 7 days a week and April 1 through September 30, Monday through Friday, 8:00 am to 8:00 pm. The call is free. For more information, visit **www.communityhealthchoice.org/medicare**.

C. Community DualCare Aligned (HMO D-SNP)'s List of Network Providers / Lista de proveedores de la red

5800 BELLAIRE BLVD
Houston, TX 77081
BRIDENT DENTAL ASSOCIATES
Phone:7136674077
Languages: EN
Hours of Operation:MWF 9-5,TuTh 11-7,Sa 9-3

5819 GULF FWY
Houston, TX 77023
BRIDENT DENTAL ASSOCIATES
Phone:7139235499
Languages: EN
Hours of Operation:MWTh 11-7,Tu 9-7,F 9-5,Sa 9-3

6081 SCOTT ST
Houston, TX 77021
BRIDENT DENTAL & ORTHODONTICS
Phone:7134408999
Languages: EN
Hours of Operation:M 10:30-7:30,TuWTh 9:30-6:30,F 8:30-5:30,Sa 8:30-3

6729 AIRLINE DR
Houston, TX 77076
BRIDENT DENTAL ASSOCIATES
Phone:7135900400
Languages: EN
Hours of Operation:MWF 10-6,TuTh 11-7,Sa 9-3

7071 LAWNDALE ST
Houston, TX 77023
BRIDENT DDS
Phone:7135883600
Languages: EN
Hours of Operation:MTuThF 9-5:30

7750 W BELLFORT ST
Houston, TX 77071
BRIDENT DENTAL & ORTHODONTICS
Phone:8327427745
Languages: EN
Hours of Operation:TuTh 9-6,Sa 8-4:30

8300 BROADWAY ST
Houston, TX 77061
BRIDENT DENTAL ASSOCIATES
Phone:7136413777
Languages: EN
Hours of Operation:M 9-6,TuW 11-7,Th 10:30-6:30,F 9-5,Sa 9-3

8330 LONG POINT RD
Houston, TX 77055
BRIDENT DENTAL ASSOCIATES
Phone:7134614770
Languages: EN
Hours of Operation:MTuTh 11-7,WF 9-5,Sa 9-3

8449 GULF FWY
Houston, TX 77017
BRIDENT DDS
Phone:7136498590
Languages: EN
Hours of Operation:M-F 8-5

8788 TIDWELL RD
Houston, TX 77028
BRIDENT DENTAL & ORTHODONTICS
Phone:7136355868
Languages: EN
Hours of Operation:MW 11-7,TuTh 10-6,F 9-5,Sa 9-3

9426 CULLEN BLVD
Houston, TX 77051
BRIDENT DDS
Phone:7135973200
Languages: EN
Hours of Operation:M-Sa 9-5

9908 BEECHNUT ST
Houston, TX 77036
BRIDENT DDS
Phone:7132717333
Languages: EN
Hours of Operation:MTuTh 10-6,W 9-5,F 11-7,Sa 9-3

Xiaoyu, Guo, DDS
2539 S GESSNER RD
Houston, TX 77063
WOODLAKE FAMILY DENTAL GROUP,
Phone:7134890008
Languages: EN
Hours of Operation:MWF 9-6,Tu 9-5

Yaming, Hu, DDS
1173 EDGEBROOK DR
Houston, TX 77034
BRIDENT DENTAL ASSOCIATES
Phone:7135958888
Languages: EN
Hours of Operation:MWF 9-5,TuTh 10-6,Sa 9-3

12052 EAST FWY
Houston, TX 77029
BRIDENT DENTAL ASSOCIATES
Phone:7134515700
Languages: EN
Hours of Operation:MWF 9-5,TuTh 11-7,Sa 9-3

12589 WESTHEIMER RD
Houston, TX 77077
BRIDENT DENTAL ASSOCIATES
Phone:2815585057
Languages: EN
Hours of Operation:MWF 9-5,TuTh 11-7,Sa 9-3

12626 WOOD-FOREST BLVD
Houston, TX 77015
BRIDENT DENTAL & ORTHODONTICS
Phone:7135900999
Languages: EN
Hours of Operation:M-F 10:30-7:30,Sa 8:30-3:30

12805 CULLEN BLVD
Houston, TX 77047
BRIDENT DDS
Phone:7132647333
Languages: EN
Hours of Operation:M-F 9-5,Sa 9-3

☐ Capacitación en Competencia Cultural
☑ Se aceptan nuevos pacientes
⃠ No se aceptan nuevos pacientes
Telemedicina
Accesible según la ADA
Visita sin cita previa el mismo día
♥ Proveedor del programa Mujeres Saludables de Texas
Farmacia abierta las 24 horas
Farmacia de equipos médicos duraderos (DME)
Requiere referencia médica
Requiere autorización previa

Si tiene preguntas, llame a Community DualCare Integrated Aligned (HMO D-SNPal 1.833.276.8306 o TTY 711. Del 1 de octubre al 31 de marzo, de 8:00 a. m. a 8:00 p. m., los 7 días de la semana; del 1 de abril al 30 de septiembre, de lunes a viernes, de 8:00 a. m. a 8:00 p. m. La llamada es gratis. Más información: **CommunityHealthChoice.org/medicare.**

C. Community DualCare Aligned (HMO D-SNP)'s List of Network Providers / Lista de proveedores de la red

12960 EAST FWY
Houston, TX 77015
BRIDENT DDS PC
Phone:7134533559
Languages: EN
Hours of Operation:MF 8-5,TuWTh 9-6

13327 TOMBALL PKWY
Houston, TX 77086
BRIDENT DENTAL - TOMBALL
Phone:2819403086
Languages: EN
Hours of Operation:M-F 9-6,Sa 8-4:30

1503 LITTLE YORK RD
Houston, TX 77093
BRIDENT DDS
Phone:2814752049
Languages: EN
Hours of Operation:M-F 9-6,Sa 8-3

20 E CROSSTIMBERS ST
Houston, TX 77022
BRIDENT DENTAL & ORTHODONTICS
Phone:7134614770
Languages: EN
Hours of Operation:M 9-6,Tu 11-7,WF 9-5,Th 10-6,Sa 9-3

383 GREENS RD
Houston, TX 77060
BRIDENT DDS
Phone:2818723777
Languages: EN
Hours of Operation:MTuTh 10-6,WF 9-5,Sa 9-3

4407 W FUQUA ST
Houston, TX 77045
BRIDENT DDS
Phone:7134347333
Languages: EN
Hours of Operation:M-F 9-6,Sa 8:30-5

4765 FM 1960 RD W
Houston, TX 77069
BRIDENT DENTAL & ORTHODONTICS
Phone:8322530999
Languages: EN
Hours of Operation:M-Sa 10:30-7:30

5357 W BELLFORT ST
Houston, TX 77035
BRIDENT DENTAL ASSOCIATES
Phone:7137233777
Languages: EN
Hours of Operation:MTu 10-6,WTh 11-7,FSa 9-3

5372 W 34TH ST
Houston, TX 77092
BRIDENT DDS
Phone:7134769400
Languages: EN
Hours of Operation:TuWThF 9-5,Sa 9-3

5700 HWY 6 N
Houston, TX 77084
BRIDENT DDS
Phone:2818560999
Languages: EN
Hours of Operation:M-F 9-6,Sa 8-3

5800 BELLAIRE BLVD
Houston, TX 77081
BRIDENT DENTAL ASSOCIATES
Phone:7136674077
Languages: EN
Hours of Operation:MWF 9-5,TuTh 11-7,Sa 9-3

5819 GULF FWY
Houston, TX 77023
BRIDENT DENTAL ASSOCIATES
Phone:7139235499
Languages: EN
Hours of Operation:MWTh 11-7,Tu 9-7,F 9-5,Sa 9-3

6081 SCOTT ST
Houston, TX 77021
BRIDENT DENTAL & ORTHODONTICS
Phone:7134408999
Languages: EN
Hours of Operation:M 10:30-7:30,TuWTh 9:30-6:30,F 8:30-5:30,Sa 8:30-3

6729 AIRLINE DR
Houston, TX 77076
BRIDENT DENTAL ASSOCIATES
Phone:7135900400
Languages: EN
Hours of Operation:MWF 10-6,TuTh 11-7,Sa 9-3

7071 LAWNDALE ST
Houston, TX 77023
BRIDENT DDS
Phone:7135883600
Languages: EN
Hours of Operation:MTuThF 9-5:30

7750 W BELLFORT ST
Houston, TX 77071
BRIDENT DENTAL & ORTHODONTICS
Phone:8327427745
Languages: EN
Hours of Operation:TuTh 9-6,Sa 8-4:30

8300 BROADWAY ST
Houston, TX 77061
BRIDENT DENTAL ASSOCIATES
Phone:7136413777
Languages: EN
Hours of Operation:M 9-6,TuW 11-7,Th 10:30-6:30,F 9-5,Sa 9-3

8330 LONG POINT RD
Houston, TX 77055
BRIDENT DENTAL ASSOCIATES
Phone:7134614770
Languages: EN
Hours of Operation:MTuTh 11-7,WF 9-5,Sa 9-3

8449 GULF FWY
Houston, TX 77017
BRIDENT DDS
Phone:7136498590
Languages: EN
Hours of Operation:M-F 8-5

8788 TIDWELL RD
Houston, TX 77028
BRIDENT DENTAL & ORTHODONTICS
Phone:7136355868
Languages: EN
Hours of Operation:MW 11-7,TuTh 10-6,F 9-5,Sa 9-3

☐ Cultural Competence Training
☑ Accepting New Patients
⊘ Not Accepting New Patients
Telemedicine
ADA Accessible
Same Day Walk-in Appt
♥ Healthy Texas Women Provider
24-Hour Pharmacy
DME Pharmacy
Requires Referral
Requires Prior Authorization

If you have questions, please call Community DualCare Aligned (HMO D-SNP) at 1.833.276.8306 or TTY 711, October 1 through March 31, 8:00 am to 8:00 pm, 7 days a week and April 1 through September 30, Monday through Friday, 8:00 am to 8:00 pm. The call is free. For more information, visit **www.communityhealthchoice.org/medicare**.

C. Community DualCare Aligned (HMO D-SNP)'s List of Network Providers / Lista de proveedores de la red

9426 CULLEN BLVD
Houston, TX 77051
BRIDENT DDS
Phone:7135973200
Languages: EN
Hours of Operation:M-Sa 9-5

9908 BEECHNUT ST
Houston, TX 77036
BRIDENT DDS
Phone:7132717333
Languages: EN
Hours of Operation:MTuTh 10-6,W 9-5,F 11-7,Sa 9-3

Yara, Abdulla, DDS
9415 MESA DRIVE
Houston, TX 77028
STELLAR DENTAL
Phone:7134706120
Languages: EN
Hours of Operation:M-F 9-5

Yarima, Newlin, DDS
12230 W LAKE HOUSTON PKWY
Houston, TX 77044
LUX DENTAL STUDIO, PLLC
Phone:2817688920
Languages: EN
Hours of Operation:M 9-6,WTh 8:30-3:30,F 8:30-3,Sa 9-2

Yein, Kim, DMD
1173 EDGEBROOK DR
Houston, TX 77034
BRIDENT DENTAL ASSOCIATES
Phone:7135958888
Languages: EN
Hours of Operation:MWF 9-5,TuTh 10-6,Sa 9-3

12052 EAST FWY
Houston, TX 77029
BRIDENT DENTAL ASSOCIATES
Phone:7134515700
Languages: EN
Hours of Operation:MWF 9-5,TuTh 11-7,Sa 9-3

12589 WESTHEIMER RD
Houston, TX 77077
BRIDENT DENTAL ASSOCIATES
Phone:2815585057
Languages: EN
Hours of Operation:MWF 9-5,TuTh 11-7,Sa 9-3

12626 WOOD-FOREST BLVD
Houston, TX 77015
BRIDENT DENTAL & ORTHODONTICS
Phone:7135900999
Languages: EN
Hours of Operation:M-F 10:30-7:30,Sa 8:30-3:30

12805 CULLEN BLVD
Houston, TX 77047
BRIDENT DDS
Phone:7132647333
Languages: EN
Hours of Operation:M-F 9-5,Sa 9-3

12960 EAST FWY
Houston, TX 77015
BRIDENT DDS PC
Phone:7134533559
Languages: EN
Hours of Operation:MF 8-5,TuWTh 9-6

13327 TOMBALL PKWY
Houston, TX 77086
BRIDENT DENTAL - TOMBALL
Phone:2819403086
Languages: EN
Hours of Operation:M-F 9-6,Sa 8-4:30

1503 LITTLE YORK RD
Houston, TX 77093
BRIDENT DDS
Phone:2814752049
Languages: EN
Hours of Operation:M-F 9-6,Sa 8-3

20 E CROSSTIMBERS ST
Houston, TX 77022
BRIDENT DENTAL & ORTHODONTICS
Phone:7134614770
Languages: EN
Hours of Operation:M 9-6,Tu 11-7,WF 9-5,Th 10-6,Sa 9-3

383 GREENS RD
Houston, TX 77060
BRIDENT DDS
Phone:2818723777
Languages: EN
Hours of Operation:MTuTh 10-6,WF 9-5,Sa 9-3

4407 W FUQUA ST
Houston, TX 77045
BRIDENT DDS
Phone:7134347333
Languages: EN
Hours of Operation:M-F 9-6,Sa 8:30-5

4765 FM 1960 RD W
Houston, TX 77069
BRIDENT DENTAL & ORTHODONTICS
Phone:8322530999
Languages: EN
Hours of Operation:M-Sa 10:30-7:30

5357 W BELLFORT ST
Houston, TX 77035
BRIDENT DENTAL ASSOCIATES
Phone:7137233777
Languages: EN
Hours of Operation:MTu 10-6,WTh 11-7,FSa 9-3

5372 W 34TH ST
Houston, TX 77092
BRIDENT DDS
Phone:7134769400
Languages: EN
Hours of Operation:TuWThF 9-5,Sa 9-3

5700 HWY 6 N
Houston, TX 77084
BRIDENT DDS
Phone:2818560999
Languages: EN
Hours of Operation:M-F 9-6,Sa 8-3

☐ Capacitación en Competencia Cultural
☑ Se aceptan nuevos pacientes
⃠ No se aceptan nuevos pacientes
Telemedicina
Accesible según la ADA
Visita sin cita previa el mismo día
♥ Proveedor del programa Mujeres Saludables de Texas
Farmacia abierta las 24 horas
Farmacia de equipos médicos duraderos (DME)
Requiere referencia médica
Requiere autorización previa

Si tiene preguntas, llame a Community DualCare Integrated Aligned (HMO D-SNPal 1.833.276.8306 o TTY 711. Del 1 de octubre al 31 de marzo, de 8:00 a. m. a 8:00 p. m., los 7 días de la semana; del 1 de abril al 30 de septiembre, de lunes a viernes, de 8:00 a. m. a 8:00 p. m. La llamada es gratis. Más información: **CommunityHealthChoice.org/medicare.**

C. Community DualCare Aligned (HMO D-SNP)'s List of Network Providers / Lista de proveedores de la red

5800 BELLAIRE BLVD
Houston, TX 77081
BRIDENT DENTAL ASSOCIATES
Phone:7136674077
Languages: EN
Hours of Operation:MWF 9-5,TuTh 11-7,Sa 9-3

5819 GULF FWY
Houston, TX 77023
BRIDENT DENTAL ASSOCIATES
Phone:7139235499
Languages: EN
Hours of Operation:MWTh 11-7,Tu 9-7,F 9-5,Sa 9-3

6081 SCOTT ST
Houston, TX 77021
BRIDENT DENTAL & ORTHODONTICS
Phone:7134408999
Languages: EN
Hours of Operation:M 10:30-7:30,TuWTh 9:30-6:30,F 8:30-5:30,Sa 8:30-3

6729 AIRLINE DR
Houston, TX 77076
BRIDENT DENTAL ASSOCIATES
Phone:7135900400
Languages: EN
Hours of Operation:MWF 10-6,TuTh 11-7,Sa 9-3

7071 LAWNDALE ST
Houston, TX 77023
BRIDENT DDS
Phone:7135883600
Languages: EN
Hours of Operation:MTuThF 9-5:30

7750 W BELLFORT ST
Houston, TX 77071
BRIDENT DENTAL & ORTHODONTICS
Phone:8327427745
Languages: EN
Hours of Operation:TuTh 9-6,Sa 8-4:30

8300 BROADWAY ST
Houston, TX 77061
BRIDENT DENTAL ASSOCIATES
Phone:7136413777
Languages: EN
Hours of Operation:M 9-6,TuW 11-7,Th 10:30-6:30,F 9-5,Sa 9-3

8330 LONG POINT RD
Houston, TX 77055
BRIDENT DENTAL ASSOCIATES
Phone:7134614770
Languages: EN
Hours of Operation:MTuTh 11-7,WF 9-5,Sa 9-3

8449 GULF FWY
Houston, TX 77017
BRIDENT DDS
Phone:7136498590
Languages: EN
Hours of Operation:M-F 8-5

8788 TIDWELL RD
Houston, TX 77028
BRIDENT DENTAL & ORTHODONTICS
Phone:7136355868
Languages: EN
Hours of Operation:MW 11-7,TuTh 10-6,F 9-5,Sa 9-3

9426 CULLEN BLVD
Houston, TX 77051
BRIDENT DDS
Phone:7135973200
Languages: EN
Hours of Operation:M-Sa 9-5

9908 BEECHNUT ST
Houston, TX 77036
BRIDENT DDS
Phone:7132717333
Languages: EN
Hours of Operation:MTuTh 10-6,W 9-5,F 11-7,Sa 9-3

Yican, Cao, DDS
12589 WESTHEIMER RD
Houston, TX 77077
BRIDENT DENTAL ASSOCIATES
Phone:2815585057
Languages: EN
Hours of Operation:MWF 9-5,TuTh 11-7,Sa 9-3

12805 CULLEN BLVD
Houston, TX 77047
BRIDENT DDS
Phone:7132647333
Languages: EN
Hours of Operation:M-F 9-5,Sa 9-3

13327 TOMBALL PKWY
Houston, TX 77086
BRIDENT DENTAL - TOMBALL
Phone:2819403086
Languages: EN
Hours of Operation:M-F 9-6,Sa 8-4:30

1503 LITTLE YORK RD
Houston, TX 77093
BRIDENT DDS
Phone:2814752049
Languages: EN
Hours of Operation:M-F 9-6,Sa 8-3

4407 W FUQUA ST
Houston, TX 77045
BRIDENT DDS
Phone:7134347333
Languages: EN
Hours of Operation:M-F 9-6,Sa 8:30-5

5357 W BELLFORT ST
Houston, TX 77035
BRIDENT DENTAL ASSOCIATES
Phone:7137233777
Languages: EN
Hours of Operation:MTu 10-6,WTh 11-7,FSa 9-3

5372 W 34TH ST
Houston, TX 77092
BRIDENT DDS
Phone:7134769400
Languages: EN
Hours of Operation:TuWThF 9-5,Sa 9-3

5700 HWY 6 N
Houston, TX 77084
BRIDENT DDS
Phone:2818560999
Languages: EN
Hours of Operation:M-F 9-6,Sa 8-3

☐ Cultural Competence Training
☑ Accepting New Patients
⊘ Not Accepting New Patients
Telemedicine
ADA Accessible
Same Day Walk-in Appt
♥ Healthy Texas Women Provider
24-Hour Pharmacy
DME Pharmacy
Requires Referral
Requires Prior Authorization

If you have questions, please call Community DualCare Aligned (HMO D-SNP) at 1.833.276.8306 or TTY 711, October 1 through March 31, 8:00 am to 8:00 pm, 7 days a week and April 1 through September 30, Monday through Friday, 8:00 am to 8:00 pm. The call is free. For more information, visit **www.communityhealthchoice.org/medicare**.

C. Community DualCare Aligned (HMO D-SNP)'s List of Network Providers / Lista de proveedores de la red

9426 CULLEN BLVD
Houston, TX 77051
BRIDENT DDS
Phone:7135973200
Languages: EN
Hours of Operation:M-Sa 9-5

9908 BEECHNUT ST
Houston, TX 77036
BRIDENT DDS
Phone:7132717333
Languages: EN
Hours of Operation:MTuTh 10-6,W 9-5,F 11-7,Sa 9-3

Youna, Park, DDS
1173 EDGEBROOK DR
Houston, TX 77034
BRIDENT DENTAL ASSOCIATES
Phone:7135958888
Languages: EN
Hours of Operation:MWF 9-5,TuTh 10-6,Sa 9-3

12052 EAST FWY
Houston, TX 77029
BRIDENT DENTAL ASSOCIATES
Phone:7134515700
Languages: EN
Hours of Operation:MWF 9-5,TuTh 11-7,Sa 9-3

12589 WESTHEIMER RD
Houston, TX 77077
BRIDENT DENTAL ASSOCIATES
Phone:2815585057
Languages: EN
Hours of Operation:MWF 9-5,TuTh 11-7,Sa 9-3

12626 WOOD-FOREST BLVD
Houston, TX 77015
BRIDENT DENTAL & ORTHODONTICS
Phone:7135900999
Languages: EN
Hours of Operation:M-F 10:30-7:30,Sa 8:30-3:30

12805 CULLEN BLVD
Houston, TX 77047
BRIDENT DDS
Phone:7132647333
Languages: EN
Hours of Operation:M-F 9-5,Sa 9-3

12960 EAST FWY
Houston, TX 77015
BRIDENT DDS PC
Phone:7134533559
Languages: EN
Hours of Operation:MF 8-5,TuWTh 9-6

13327 TOMBALL PKWY
Houston, TX 77086
BRIDENT DENTAL - TOMBALL
Phone:2819403086
Languages: EN
Hours of Operation:M-F 9-6,Sa 8-4:30

1503 LITTLE YORK RD
Houston, TX 77093
BRIDENT DDS
Phone:2814752049
Languages: EN
Hours of Operation:M-F 9-6,Sa 8-3

20 E CROSSTIMBERS ST
Houston, TX 77022
BRIDENT DENTAL & ORTHODONTICS
Phone:7134614770
Languages: EN
Hours of Operation:M 9-6,Tu 11-7,WF 9-5,Th 10-6,Sa 9-3

383 GREENS RD
Houston, TX 77060
BRIDENT DDS
Phone:2818723777
Languages: EN
Hours of Operation:MTuTh 10-6,WF 9-5,Sa 9-3

4407 W FUQUA ST
Houston, TX 77045
BRIDENT DDS
Phone:7134347333
Languages: EN
Hours of Operation:M-F 9-6,Sa 8:30-5

4765 FM 1960 RD W
Houston, TX 77069
BRIDENT DENTAL & ORTHODONTICS
Phone:8322530999
Languages: EN
Hours of Operation:M-Sa 10:30-7:30

5357 W BELLFORT ST
Houston, TX 77035
BRIDENT DENTAL ASSOCIATES
Phone:7137233777
Languages: EN
Hours of Operation:MTu 10-6,WTh 11-7,FSa 9-3

5372 W 34TH ST
Houston, TX 77092
BRIDENT DDS
Phone:7134769400
Languages: EN
Hours of Operation:TuWThF 9-5,Sa 9-3

5700 HWY 6 N
Houston, TX 77084
BRIDENT DDS
Phone:2818560999
Languages: EN
Hours of Operation:M-F 9-6,Sa 8-3

5800 BELLAIRE BLVD
Houston, TX 77081
BRIDENT DENTAL ASSOCIATES
Phone:7136674077
Languages: EN
Hours of Operation:MWF 9-5,TuTh 11-7,Sa 9-3

5819 GULF FWY
Houston, TX 77023
BRIDENT DENTAL ASSOCIATES
Phone:7139235499
Languages: EN
Hours of Operation:MWTh 11-7,Tu 9-7,F 9-5,Sa 9-3

6081 SCOTT ST
Houston, TX 77021
BRIDENT DENTAL & ORTHODONTICS
Phone:7134408999
Languages: EN
Hours of Operation:M 10:30-7:30,TuWTh 9:30-6:30,F 8:30-5:30,Sa 8:30-3

☐ Capacitación en Competencia Cultural
☑ Se aceptan nuevos pacientes
⃠ No se aceptan nuevos pacientes
Telemedicina
Accesible según la ADA
Visita sin cita previa el mismo día
♥ Proveedor del programa Mujeres Saludables de Texas
Farmacia abierta las 24 horas
Farmacia de equipos médicos duraderos (DME)
Requiere referencia médica
Requiere autorización previa

Si tiene preguntas, llame a Community DualCare Integrated Aligned (HMO D-SNPal 1.833.276.8306 o TTY 711. Del 1 de octubre al 31 de marzo, de 8:00 a. m. a 8:00 p. m., los 7 días de la semana; del 1 de abril al 30 de septiembre, de lunes a viernes, de 8:00 a. m. a 8:00 p. m. La llamada es gratis. Más información: **CommunityHealthChoice.org/medicare.**

C. Community DualCare Aligned (HMO D-SNP)'s List of Network Providers / Lista de proveedores de la red

6729 AIRLINE DR
Houston, TX 77076
BRIDENT DENTAL ASSOCIATES
Phone:7135900400
Languages: EN
Hours of Operation:MWF 10-6,TuTh 11-7,Sa 9-3

7071 LAWNDALE ST
Houston, TX 77023
BRIDENT DDS
Phone:7135883600
Languages: EN
Hours of Operation:MTuThF 9-5:30

7750 W BELLFORT ST
Houston, TX 77071
BRIDENT DENTAL & ORTHODONTICS
Phone:8327427745
Languages: EN
Hours of Operation:TuTh 9-6,Sa 8-4:30

8300 BROADWAY ST
Houston, TX 77061
BRIDENT DENTAL ASSOCIATES
Phone:7136413777
Languages: EN
Hours of Operation:M 9-6,TuW 11-7,Th 10:30-6:30,F 9-5,Sa 9-3

8330 LONG POINT RD
Houston, TX 77055
BRIDENT DENTAL ASSOCIATES
Phone:7134614770
Languages: EN
Hours of Operation:MTuTh 11-7,WF 9-5,Sa 9-3

8449 GULF FWY
Houston, TX 77017
BRIDENT DDS
Phone:7136498590
Languages: EN
Hours of Operation:M-F 8-5

8788 TIDWELL RD
Houston, TX 77028
BRIDENT DENTAL & ORTHODONTICS
Phone:7136355868
Languages: EN
Hours of Operation:MW 11-7,TuTh 10-6,F 9-5,Sa 9-3

9426 CULLEN BLVD
Houston, TX 77051
BRIDENT DDS
Phone:7135973200
Languages: EN
Hours of Operation:M-Sa 9-5

9908 BEECHNUT ST
Houston, TX 77036
BRIDENT DDS
Phone:7132717333
Languages: EN
Hours of Operation:MTuTh 10-6,W 9-5,F 11-7,Sa 9-3

Zeb, Poindexter, DDS
7703 CULLEN BLVD
Houston, TX 77051
POINDEXTER DENTAL INC.
Phone:7137347611
Languages: EN
Hours of Operation:MTuWTh 8-5

Zohreh, Golshani, DDS
1173 EDGEBROOK DR
Houston, TX 77034
BRIDENT DENTAL ASSOCIATES
Phone:7135958888
Languages: EN
Hours of Operation:MWF 9-5,TuTh 10-6,Sa 9-3

12052 EAST FWY
Houston, TX 77029
BRIDENT DENTAL ASSOCIATES
Phone:7134515700
Languages: EN
Hours of Operation:MWF 9-5,TuTh 11-7,Sa 9-3

12589 WESTHEIMER RD
Houston, TX 77077
BRIDENT DENTAL ASSOCIATES
Phone:2815585057
Languages: EN
Hours of Operation:MWF 9-5,TuTh 11-7,Sa 9-3

12626 WOOD-FOREST BLVD
Houston, TX 77015
BRIDENT DENTAL & ORTHODONTICS
Phone:7135900999
Languages: EN
Hours of Operation:M-F 10:30-7:30,Sa 8:30-3:30

12805 CULLEN BLVD
Houston, TX 77047
BRIDENT DDS
Phone:7132647333
Languages: EN
Hours of Operation:M-F 9-5,Sa 9-3

12960 EAST FWY
Houston, TX 77015
BRIDENT DDS PC
Phone:7134533559
Languages: EN
Hours of Operation:MF 8-5,TuWTh 9-6

13327 TOMBALL PKWY
Houston, TX 77086
BRIDENT DENTAL - TOMBALL
Phone:2819403086
Languages: EN
Hours of Operation:M-F 9-6,Sa 8-4:30

1503 LITTLE YORK RD
Houston, TX 77093
BRIDENT DDS
Phone:2814752049
Languages: EN
Hours of Operation:M-F 9-6,Sa 8-3

20 E CROSSTIMBERS ST
Houston, TX 77022
BRIDENT DENTAL & ORTHODONTICS
Phone:7134614770
Languages: EN
Hours of Operation:M 9-6,Tu 11-7,WF 9-5,Th 10-6,Sa 9-3

☐ Cultural Competence Training
☑ Accepting New Patients
⊘ Not Accepting New Patients
Telemedicine
ADA Accessible
Same Day Walk-in Appt
♥ Healthy Texas Women Provider
24-Hour Pharmacy
DME Pharmacy
Requires Referral
Requires Prior Authorization

If you have questions, please call Community DualCare Aligned (HMO D-SNP) at 1.833.276.8306 or TTY 711, October 1 through March 31, 8:00 am to 8:00 pm, 7 days a week and April 1 through September 30, Monday through Friday, 8:00 am to 8:00 pm. The call is free. For more information, visit **www.communityhealthchoice.org/medicare**.

C. Community DualCare Aligned (HMO D-SNP)'s List of Network Providers / Lista de proveedores de la red

383 GREENS RD
Houston, TX 77060
BRIDENT DDS
Phone:2818723777
Languages: EN
Hours of Operation:MTuTh 10-6,WF 9-5,Sa 9-3

4407 W FUQUA ST
Houston, TX 77045
BRIDENT DDS
Phone:7134347333
Languages: EN
Hours of Operation:M-F 9-6,Sa 8:30-5

4765 FM 1960 RD W
Houston, TX 77069
BRIDENT DENTAL & ORTHODONTICS
Phone:8322530999
Languages: EN
Hours of Operation:M-Sa 10:30-7:30

5357 W BELLFORT ST
Houston, TX 77035
BRIDENT DENTAL ASSOCIATES
Phone:7137233777
Languages: EN
Hours of Operation:MTu 10-6,WTh 11-7,FSa 9-3

5372 W 34TH ST
Houston, TX 77092
BRIDENT DDS
Phone:7134769400
Languages: EN
Hours of Operation:TuWThF 9-5,Sa 9-3

5700 HWY 6 N
Houston, TX 77084
BRIDENT DDS
Phone:2818560999
Languages: EN
Hours of Operation:M-F 9-6,Sa 8-3

5800 BELLAIRE BLVD
Houston, TX 77081
BRIDENT DENTAL ASSOCIATES
Phone:7136674077
Languages: EN
Hours of Operation:MWF 9-5,TuTh 11-7,Sa 9-3

5819 GULF FWY
Houston, TX 77023
BRIDENT DENTAL ASSOCIATES
Phone:7139235499
Languages: EN
Hours of Operation:MWTh 11-7,Tu 9-7,F 9-5,Sa 9-3

6081 SCOTT ST
Houston, TX 77021
BRIDENT DENTAL & ORTHODONTICS
Phone:7134408999
Languages: EN
Hours of Operation:M 10:30-7:30,TuWTh 9:30-6:30,F 8:30-5:30,Sa 8:30-3

6729 AIRLINE DR
Houston, TX 77076
BRIDENT DENTAL ASSOCIATES
Phone:7135900400
Languages: EN
Hours of Operation:MWF 10-6,TuTh 11-7,Sa 9-3

7071 LAWNDALE ST
Houston, TX 77023
BRIDENT DDS
Phone:7135883600
Languages: EN
Hours of Operation:MTuThF 9-5:30

7750 W BELLFORT ST
Houston, TX 77071
BRIDENT DENTAL & ORTHODONTICS
Phone:8327427745
Languages: EN
Hours of Operation:TuTh 9-6,Sa 8-4:30

8300 BROADWAY ST
Houston, TX 77061
BRIDENT DENTAL ASSOCIATES
Phone:7136413777
Languages: EN
Hours of Operation:M 9-6,TuW 11-7,Th 10:30-6:30,F 9-5,Sa 9-3

8330 LONG POINT RD
Houston, TX 77055
BRIDENT DENTAL ASSOCIATES
Phone:7134614770
Languages: EN
Hours of Operation:MTuTh 11-7,WF 9-5,Sa 9-3

8449 GULF FWY
Houston, TX 77017
BRIDENT DDS
Phone:7136498590
Languages: EN
Hours of Operation:M-F 8-5

8788 TIDWELL RD
Houston, TX 77028
BRIDENT DENTAL & ORTHODONTICS
Phone:7136355868
Languages: EN
Hours of Operation:MW 11-7,TuTh 10-6,F 9-5,Sa 9-3

9426 CULLEN BLVD
Houston, TX 77051
BRIDENT DDS
Phone:7135973200
Languages: EN
Hours of Operation:M-Sa 9-5

9908 BEECHNUT ST
Houston, TX 77036
BRIDENT DDS
Phone:7132717333
Languages: EN
Hours of Operation:MTuTh 10-6,W 9-5,F 11-7,Sa 9-3

Oral Surgeon

Barbra, Griffin, DDS
1173 EDGEBROOK DR
Houston, TX 77034
BRIDENT DENTAL ASSOCIATES
Phone:7135958888
Languages: EN
Hours of Operation:MWF 9-5,TuTh 10-6,Sa 9-3

12052 EAST FWY
Houston, TX 77029
BRIDENT DENTAL ASSOCIATES
Phone:7134515700
Languages: EN
Hours of Operation:MWF 9-5,TuTh 11-7,Sa 9-3

☐ Capacitación en Competencia Cultural
☑ Se aceptan nuevos pacientes
⃠ No se aceptan nuevos pacientes
Telemedicina
Accesible según la ADA
Visita sin cita previa el mismo día
♥ Proveedor del programa Mujeres Saludables de Texas
Farmacia abierta las 24 horas
Farmacia de equipos médicos duraderos (DME)
Requiere referencia médica
Requiere autorización previa

Si tiene preguntas, llame a Community DualCare Integrated Aligned (HMO D-SNPal 1.833.276.8306 o TTY 711. Del 1 de octubre al 31 de marzo, de 8:00 a. m. a 8:00 p. m., los 7 días de la semana; del 1 de abril al 30 de septiembre, de lunes a viernes, de 8:00 a. m. a 8:00 p. m. La llamada es gratis. Más información: **CommunityHealthChoice.org/medicare.**

C. Community DualCare Aligned (HMO D-SNP)'s List of Network Providers / Lista de proveedores de la red

12589 WESTHEIMER RD
Houston, TX 77077
BRIDENT DENTAL ASSOCIATES
Phone:2815585057
Languages: EN
Hours of Operation:MWF 9-5,TuTh 11-7,Sa 9-3

12626 WOOD-FOREST BLVD
Houston, TX 77015
BRIDENT DENTAL & ORTHODONTICS
Phone:7135900999
Languages: EN
Hours of Operation:M-F 10:30-7:30,Sa 8:30-3:30

12805 CULLEN BLVD
Houston, TX 77047
BRIDENT DDS
Phone:7132647333
Languages: EN
Hours of Operation:M-F 9-5,Sa 9-3

12960 EAST FWY
Houston, TX 77015
BRIDENT DDS PC
Phone:7134533559
Languages: EN
Hours of Operation:MF 8-5,TuWTh 9-6

13327 TOMBALL PKWY
Houston, TX 77086
BRIDENT DENTAL - TOMBALL
Phone:2819403086
Languages: EN
Hours of Operation:M-F 9-6,Sa 8-4:30

1503 LITTLE YORK RD
Houston, TX 77093
BRIDENT DDS
Phone:2814752049
Languages: EN
Hours of Operation:M-F 9-6,Sa 8-3

20 E CROSSTIM-BERS ST
Houston, TX 77022
BRIDENT DENTAL & ORTHODONTICS
Phone:7134614770
Languages: EN
Hours of Operation:M 9-6,Tu 11-7,WF 9-5,Th 10-6,Sa 9-3

383 GREENS RD
Houston, TX 77060
BRIDENT DDS
Phone:2818723777
Languages: EN
Hours of Operation:MTuTh 10-6,WF 9-5,Sa 9-3

4407 W FUQUA ST
Houston, TX 77045
BRIDENT DDS
Phone:7134347333
Languages: EN
Hours of Operation:M-F 9-6,Sa 8:30-5

4765 FM 1960 RD W
Houston, TX 77069
BRIDENT DENTAL & ORTHODONTICS
Phone:8322530999
Languages: EN
Hours of Operation:M-Sa 10:30-7:30

5357 W BELLFORT ST
Houston, TX 77035
BRIDENT DENTAL ASSOCIATES
Phone:7137233777
Languages: EN
Hours of Operation:MTu 10-6,WTh 11-7,FSa 9-3

5372 W 34TH ST
Houston, TX 77092
BRIDENT DDS
Phone:7134769400
Languages: EN
Hours of Operation:TuWThF 9-5,Sa 9-3

5700 HWY 6 N
Houston, TX 77084
BRIDENT DDS
Phone:2818560999
Languages: EN
Hours of Operation:M-F 9-6,Sa 8-3

5800 BELLAIRE BLVD
Houston, TX 77081
BRIDENT DENTAL ASSOCIATES
Phone:7136674077
Languages: EN
Hours of Operation:MWF 9-5,TuTh 11-7,Sa 9-3

5819 GULF FWY
Houston, TX 77023
BRIDENT DENTAL ASSOCIATES
Phone:7139235499
Languages: EN
Hours of Operation:MWTh 11-7,Tu 9-7,F 9-5,Sa 9-3

6081 SCOTT ST
Houston, TX 77021
BRIDENT DENTAL & ORTHODONTICS
Phone:7134408999
Languages: EN
Hours of Operation:M 10:30-7:30,TuWTh 9:30-6:30,F 8:30-5:30,Sa 8:30-3

6729 AIRLINE DR
Houston, TX 77076
BRIDENT DENTAL ASSOCIATES
Phone:7135900400
Languages: EN
Hours of Operation:MWF 10-6,TuTh 11-7,Sa 9-3

7071 LAWNDALE ST
Houston, TX 77023
BRIDENT DDS
Phone:7135883600
Languages: EN
Hours of Operation:MTuThF 9-5:30

7750 W BELLFORT ST
Houston, TX 77071
BRIDENT DENTAL & ORTHODONTICS
Phone:8327427745
Languages: EN
Hours of Operation:TuTh 9-6,Sa 8-4:30

8300 BROADWAY ST
Houston, TX 77061
BRIDENT DENTAL ASSOCIATES
Phone:7136413777
Languages: EN
Hours of Operation:M 9-6,TuW 11-7,Th 10:30-6:30,F 9-5,Sa 9-3

☐ Cultural Competence Training
☑ Accepting New Patients
⊘ Not Accepting New Patients
Telemedicine
ADA Accessible
Same Day Walk-in Appt
♥ Healthy Texas Women Provider
24-Hour Pharmacy
DME Pharmacy
Requires Referral
Requires Prior Authorization

If you have questions, please call Community DualCare Aligned (HMO D-SNP) at 1.833.276.8306 or TTY 711, October 1 through March 31, 8:00 am to 8:00 pm, 7 days a week and April 1 through September 30, Monday through Friday, 8:00 am to 8:00 pm. The call is free. For more information, visit **www.communityhealthchoice.org/medicare**.

C. Community DualCare Aligned (HMO D-SNP)'s List of Network Providers / Lista de proveedores de la red

8330 LONG POINT RD
Houston, TX 77055
BRIDENT DENTAL ASSOCIATES
Phone:7134614770
Languages: EN
Hours of Operation:MTuTh 11-7,WF 9-5,Sa 9-3

8449 GULF FWY
Houston, TX 77017
BRIDENT DDS
Phone:7136498590
Languages: EN
Hours of Operation:M-F 8-5

8788 TIDWELL RD
Houston, TX 77028
BRIDENT DENTAL & ORTHODONTICS
Phone:7136355868
Languages: EN
Hours of Operation:MW 11-7,TuTh 10-6,F 9-5,Sa 9-3

9426 CULLEN BLVD
Houston, TX 77051
BRIDENT DDS
Phone:7135973200
Languages: EN
Hours of Operation:M-Sa 9-5

9908 BEECHNUT ST
Houston, TX 77036
BRIDENT DDS
Phone:7132717333
Languages: EN
Hours of Operation:MTuTh 10-6,W 9-5,F 11-7,Sa 9-3

Barima, Adjei, DDS
1173 EDGEBROOK DR
Houston, TX 77034
BRIDENT DENTAL ASSOCIATES
Phone:7135958888
Languages: EN
Hours of Operation:MWF 9-5,TuTh 10-6,Sa 9-3

12052 EAST FWY
Houston, TX 77029
BRIDENT DENTAL ASSOCIATES
Phone:7134515700
Languages: EN
Hours of Operation:MWF 9-5,TuTh 11-7,Sa 9-3

12589 WESTHEIMER RD
Houston, TX 77077
BRIDENT DENTAL ASSOCIATES
Phone:2815585057
Languages: EN
Hours of Operation:MWF 9-5,TuTh 11-7,Sa 9-3

12626 WOOD-FOREST BLVD
Houston, TX 77015
BRIDENT DENTAL & ORTHODONTICS
Phone:7135900999
Languages: EN
Hours of Operation:M-F 10:30-7:30,Sa 8:30-3:30

12805 CULLEN BLVD
Houston, TX 77047
BRIDENT DDS
Phone:7132647333
Languages: EN
Hours of Operation:M-F 9-5,Sa 9-3

12960 EAST FWY
Houston, TX 77015
BRIDENT DDS PC
Phone:7134533559
Languages: EN
Hours of Operation:MF 8-5,TuWTh 9-6

13327 TOMBALL PKWY
Houston, TX 77086
BRIDENT DENTAL - TOMBALL
Phone:2819403086
Languages: EN
Hours of Operation:M-F 9-6,Sa 8-4:30

1503 LITTLE YORK RD
Houston, TX 77093
BRIDENT DDS
Phone:2814752049
Languages: EN
Hours of Operation:M-F 9-6,Sa 8-3

20 E CROSSTIMBERS ST
Houston, TX 77022
BRIDENT DENTAL & ORTHODONTICS
Phone:7134614770
Languages: EN
Hours of Operation:M 9-6,Tu 11-7,WF 9-5,Th 10-6,Sa 9-3

383 GREENS RD
Houston, TX 77060
BRIDENT DDS
Phone:2818723777
Languages: EN
Hours of Operation:MTuTh 10-6,WF 9-5,Sa 9-3

4407 W FUQUA ST
Houston, TX 77045
BRIDENT DDS
Phone:7134347333
Languages: EN
Hours of Operation:M-F 9-6,Sa 8:30-5

4765 FM 1960 RD W
Houston, TX 77069
BRIDENT DENTAL & ORTHODONTICS
Phone:8322530999
Languages: EN
Hours of Operation:M-Sa 10:30-7:30

5357 W BELLFORT ST
Houston, TX 77035
BRIDENT DENTAL ASSOCIATES
Phone:7137233777
Languages: EN
Hours of Operation:MTu 10-6,WTh 11-7,FSa 9-3

5372 W 34TH ST
Houston, TX 77092
BRIDENT DDS
Phone:7134769400
Languages: EN
Hours of Operation:TuWThF 9-5,Sa 9-3

5700 HWY 6 N
Houston, TX 77084
BRIDENT DDS
Phone:2818560999
Languages: EN
Hours of Operation:M-F 9-6,Sa 8-3

☐ Capacitación en Competencia Cultural
☑ Se aceptan nuevos pacientes
⃠ No se aceptan nuevos pacientes
Telemedicina
Accesible según la ADA
Visita sin cita previa el mismo día
♥ Proveedor del programa Mujeres Saludables de Texas
Farmacia abierta las 24 horas
Farmacia de equipos médicos duraderos (DME)
Requiere referencia médica
Requiere autorización previa

Si tiene preguntas, llame a Community DualCare Integrated Aligned (HMO D-SNPal 1.833.276.8306 o TTY 711. Del 1 de octubre al 31 de marzo, de 8:00 a. m. a 8:00 p. m., los 7 días de la semana; del 1 de abril al 30 de septiembre, de lunes a viernes, de 8:00 a. m. a 8:00 p. m. La llamada es gratis. Más información: **CommunityHealthChoice.org/medicare.**

C. Community DualCare Aligned (HMO D-SNP)'s List of Network Providers / Lista de proveedores de la red

5800 BELLAIRE BLVD
Houston, TX 77081
BRIDENT DENTAL ASSOCIATES
Phone:7136674077
Languages: EN
Hours of Operation:MWF 9-5,TuTh 11-7,Sa 9-3

5819 GULF FWY
Houston, TX 77023
BRIDENT DENTAL ASSOCIATES
Phone:7139235499
Languages: EN
Hours of Operation:MWTh 11-7,Tu 9-7,F 9-5,Sa 9-3

6081 SCOTT ST
Houston, TX 77021
BRIDENT DENTAL & ORTHODONTICS
Phone:7134408999
Languages: EN
Hours of Operation:M 10:30-7:30,TuWTh 9:30-6:30,F 8:30-5:30,Sa 8:30-3

6729 AIRLINE DR
Houston, TX 77076
BRIDENT DENTAL ASSOCIATES
Phone:7135900400
Languages: EN
Hours of Operation:MWF 10-6,TuTh 11-7,Sa 9-3

7071 LAWNDALE ST
Houston, TX 77023
BRIDENT DDS
Phone:7135883600
Languages: EN
Hours of Operation:MTuThF 9-5:30

7750 W BELLFORT ST
Houston, TX 77071
BRIDENT DENTAL & ORTHODONTICS
Phone:8327427745
Languages: EN
Hours of Operation:TuTh 9-6,Sa 8-4:30

8300 BROADWAY ST
Houston, TX 77061
BRIDENT DENTAL ASSOCIATES
Phone:7136413777
Languages: EN
Hours of Operation:M 9-6,TuW 11-7,Th 10:30-6:30,F 9-5,Sa 9-3

8330 LONG POINT RD
Houston, TX 77055
BRIDENT DENTAL ASSOCIATES
Phone:7134614770
Languages: EN
Hours of Operation:MTuTh 11-7,WF 9-5,Sa 9-3

8449 GULF FWY
Houston, TX 77017
BRIDENT DDS
Phone:7136498590
Languages: EN
Hours of Operation:M-F 8-5

8788 TIDWELL RD
Houston, TX 77028
BRIDENT DENTAL & ORTHODONTICS
Phone:7136355868
Languages: EN
Hours of Operation:MW 11-7,TuTh 10-6,F 9-5,Sa 9-3

9426 CULLEN BLVD
Houston, TX 77051
BRIDENT DDS
Phone:7135973200
Languages: EN
Hours of Operation:M-Sa 9-5

9908 BEECHNUT ST
Houston, TX 77036
BRIDENT DDS
Phone:7132717333
Languages: EN
Hours of Operation:MTuTh 10-6,W 9-5,F 11-7,Sa 9-3

Carl, Labella, DDS
1173 EDGEBROOK DR
Houston, TX 77034
BRIDENT DENTAL ASSOCIATES
Phone:7135958888
Languages: EN
Hours of Operation:MWF 9-5,TuTh 10-6,Sa 9-3

12052 EAST FWY
Houston, TX 77029
BRIDENT DENTAL ASSOCIATES
Phone:7134515700
Languages: EN
Hours of Operation:MWF 9-5,TuTh 11-7,Sa 9-3

12589 WESTHEIMER RD
Houston, TX 77077
BRIDENT DENTAL ASSOCIATES
Phone:2815585057
Languages: EN
Hours of Operation:MWF 9-5,TuTh 11-7,Sa 9-3

12626 WOOD-FOREST BLVD
Houston, TX 77015
BRIDENT DENTAL & ORTHODONTICS
Phone:7135900999
Languages: EN
Hours of Operation:M-F 10:30-7:30,Sa 8:30-3:30

12805 CULLEN BLVD
Houston, TX 77047
BRIDENT DDS
Phone:7132647333
Languages: EN
Hours of Operation:M-F 9-5,Sa 9-3

12960 EAST FWY
Houston, TX 77015
BRIDENT DDS PC
Phone:7134533559
Languages: EN
Hours of Operation:MF 8-5,TuWTh 9-6

13327 TOMBALL PKWY
Houston, TX 77086
BRIDENT DENTAL - TOMBALL
Phone:2819403086
Languages: EN
Hours of Operation:M-F 9-6,Sa 8-4:30

1503 LITTLE YORK RD
Houston, TX 77093
BRIDENT DDS
Phone:2814752049
Languages: EN
Hours of Operation:M-F 9-6,Sa 8-3

☐ Cultural Competence Training
☑ Accepting New Patients
⊘ Not Accepting New Patients
Telemedicine
ADA Accessible
Same Day Walk-in Appt
♥ Healthy Texas Women Provider
24-Hour Pharmacy
DME Pharmacy
Requires Referral
Requires Prior Authorization

If you have questions, please call Community DualCare Aligned (HMO D-SNP) at 1.833.276.8306 or TTY 711, October 1 through March 31, 8:00 am to 8:00 pm, 7 days a week and April 1 through September 30, Monday through Friday, 8:00 am to 8:00 pm. The call is free. For more information, visit **www.communityhealthchoice.org/medicare**.

C. Community DualCare Aligned (HMO D-SNP)'s List of Network Providers / Lista de proveedores de la red

20 E CROSSTIMBERS ST
Houston, TX 77022
BRIDENT DENTAL & ORTHODONTICS
Phone:7134614770
Languages: EN
Hours of Operation:M 9-6,Tu 11-7,WF 9-5,Th 10-6,Sa 9-3

383 GREENS RD
Houston, TX 77060
BRIDENT DDS
Phone:2818723777
Languages: EN
Hours of Operation:MTuTh 10-6,WF 9-5,Sa 9-3

4407 W FUQUA ST
Houston, TX 77045
BRIDENT DDS
Phone:7134347333
Languages: EN
Hours of Operation:M-F 9-6,Sa 8:30-5

4765 FM 1960 RD W
Houston, TX 77069
BRIDENT DENTAL & ORTHODONTICS
Phone:8322530999
Languages: EN
Hours of Operation:M-Sa 10:30-7:30

5357 W BELLFORT ST
Houston, TX 77035
BRIDENT DENTAL ASSOCIATES
Phone:7137233777
Languages: EN
Hours of Operation:MTu 10-6,WTh 11-7,FSa 9-3

5372 W 34TH ST
Houston, TX 77092
BRIDENT DDS
Phone:7134769400
Languages: EN
Hours of Operation:TuWThF 9-5,Sa 9-3

5700 HWY 6 N
Houston, TX 77084
BRIDENT DDS
Phone:2818560999
Languages: EN
Hours of Operation:M-F 9-6,Sa 8-3

5800 BELLAIRE BLVD
Houston, TX 77081
BRIDENT DENTAL ASSOCIATES
Phone:7136674077
Languages: EN
Hours of Operation:MWF 9-5,TuTh 11-7,Sa 9-3

5819 GULF FWY
Houston, TX 77023
BRIDENT DENTAL ASSOCIATES
Phone:7139235499
Languages: EN
Hours of Operation:MWTh 11-7,Tu 9-7,F 9-5,Sa 9-3

6081 SCOTT ST
Houston, TX 77021
BRIDENT DENTAL & ORTHODONTICS
Phone:7134408999
Languages: EN
Hours of Operation:M 10:30-7:30,TuWTh 9:30-6:30,F 8:30-5:30,Sa 8:30-3

6729 AIRLINE DR
Houston, TX 77076
BRIDENT DENTAL ASSOCIATES
Phone:7135900400
Languages: EN
Hours of Operation:MWF 10-6,TuTh 11-7,Sa 9-3

7071 LAWNDALE ST
Houston, TX 77023
BRIDENT DDS
Phone:7135883600
Languages: EN
Hours of Operation:MTuThF 9-5:30

7750 W BELLFORT ST
Houston, TX 77071
BRIDENT DENTAL & ORTHODONTICS
Phone:8327427745
Languages: EN
Hours of Operation:TuTh 9-6,Sa 8-4:30

8300 BROADWAY ST
Houston, TX 77061
BRIDENT DENTAL ASSOCIATES
Phone:7136413777
Languages: EN
Hours of Operation:M 9-6,TuW 11-7,Th 10:30-6:30,F 9-5,Sa 9-3

8330 LONG POINT RD
Houston, TX 77055
BRIDENT DENTAL ASSOCIATES
Phone:7134614770
Languages: EN
Hours of Operation:MTuTh 11-7,WF 9-5,Sa 9-3

8449 GULF FWY
Houston, TX 77017
BRIDENT DDS
Phone:7136498590
Languages: EN
Hours of Operation:M-F 8-5

8788 TIDWELL RD
Houston, TX 77028
BRIDENT DENTAL & ORTHODONTICS
Phone:7136355868
Languages: EN
Hours of Operation:MW 11-7,TuTh 10-6,F 9-5,Sa 9-3

9426 CULLEN BLVD
Houston, TX 77051
BRIDENT DDS
Phone:7135973200
Languages: EN
Hours of Operation:M-Sa 9-5

9908 BEECHNUT ST
Houston, TX 77036
BRIDENT DDS
Phone:7132717333
Languages: EN
Hours of Operation:MTuTh 10-6,W 9-5,F 11-7,Sa 9-3

Luis, Craig, DMD
1173 EDGEBROOK DR
Houston, TX 77034
BRIDENT DENTAL ASSOCIATES
Phone:7135958888
Languages: EN
Hours of Operation:MWF 9-5,TuTh 10-6,Sa 9-3

☐ Capacitación en Competencia Cultural
☑ Se aceptan nuevos pacientes
⃠ No se aceptan nuevos pacientes
Telemedicina
Accesible según la ADA
Visita sin cita previa el mismo día
♥ Proveedor del programa Mujeres Saludables de Texas
Farmacia abierta las 24 horas
Farmacia de equipos médicos duraderos (DME)
Requiere referencia médica
Requiere autorización previa

Si tiene preguntas, llame a Community DualCare Integrated Aligned (HMO D-SNPal 1.833.276.8306 o TTY 711. Del 1 de octubre al 31 de marzo, de 8:00 a. m. a 8:00 p. m., los 7 días de la semana; del 1 de abril al 30 de septiembre, de lunes a viernes, de 8:00 a. m. a 8:00 p. m. La llamada es gratis. Más información: **CommunityHealthChoice.org/medicare.**

C. Community DualCare Aligned (HMO D-SNP)'s List of Network Providers / Lista de proveedores de la red

12589 WESTHEIMER RD
Houston, TX 77077
BRIDENT DENTAL ASSOCIATES
Phone:2815585057
Languages: EN
Hours of Operation:MWF 9-5,TuTh 11-7,Sa 9-3

12805 CULLEN BLVD
Houston, TX 77047
BRIDENT DDS
Phone:7132647333
Languages: EN
Hours of Operation:M-F 9-5,Sa 9-3

13327 TOMBALL PKWY
Houston, TX 77086
BRIDENT DENTAL - TOMBALL
Phone:2819403086
Languages: EN
Hours of Operation:M-F 9-6,Sa 8-4:30

1503 LITTLE YORK RD
Houston, TX 77093
BRIDENT DDS
Phone:2814752049
Languages: EN
Hours of Operation:M-F 9-6,Sa 8-3

20 E CROSSTIMBERS ST
Houston, TX 77022
BRIDENT DENTAL & ORTHODONTICS
Phone:7134614770
Languages: EN
Hours of Operation:M 9-6,Tu 11-7,WF 9-5,Th 10-6,Sa 9-3

4407 W FUQUA ST
Houston, TX 77045
BRIDENT DDS
Phone:7134347333
Languages: EN
Hours of Operation:M-F 9-6,Sa 8:30-5

5357 W BELLFORT ST
Houston, TX 77035
BRIDENT DENTAL ASSOCIATES
Phone:7137233777
Languages: EN
Hours of Operation:MTu 10-6,WTh 11-7,FSa 9-3

5372 W 34TH ST
Houston, TX 77092
BRIDENT DDS
Phone:7134769400
Languages: EN
Hours of Operation:TuWThF 9-5,Sa 9-3

5700 HWY 6 N
Houston, TX 77084
BRIDENT DDS
Phone:2818560999
Languages: EN
Hours of Operation:M-F 9-6,Sa 8-3

5819 GULF FWY
Houston, TX 77023
BRIDENT DENTAL ASSOCIATES
Phone:7139235499
Languages: EN
Hours of Operation:MWTh 11-7,Tu 9-7,F 9-5,Sa 9-3

6729 AIRLINE DR
Houston, TX 77076
BRIDENT DENTAL ASSOCIATES
Phone:7135900400
Languages: EN
Hours of Operation:MWF 10-6,TuTh 11-7,Sa 9-3

7071 LAWNDALE ST
Houston, TX 77023
BRIDENT DDS
Phone:7135883600
Languages: EN
Hours of Operation:MTuThF 9-5:30

7750 W BELLFORT ST
Houston, TX 77071
BRIDENT DENTAL & ORTHODONTICS
Phone:8327427745
Languages: EN
Hours of Operation:TuTh 9-6,Sa 8-4:30

8300 BROADWAY ST
Houston, TX 77061
BRIDENT DENTAL ASSOCIATES
Phone:7136413777
Languages: EN
Hours of Operation:M 9-6,TuW 11-7,Th 10:30-6:30,F 9-5,Sa 9-3

8330 LONG POINT RD
Houston, TX 77055
BRIDENT DENTAL ASSOCIATES
Phone:7134614770
Languages: EN
Hours of Operation:MTuTh 11-7,WF 9-5,Sa 9-3

9426 CULLEN BLVD
Houston, TX 77051
BRIDENT DDS
Phone:7135973200
Languages: EN
Hours of Operation:M-Sa 9-5

9908 BEECHNUT ST
Houston, TX 77036
BRIDENT DDS
Phone:7132717333
Languages: EN
Hours of Operation:MTuTh 10-6,W 9-5,F 11-7,Sa 9-3

Ryan, Carmichael, DDS
1173 EDGEBROOK DR
Houston, TX 77034
BRIDENT DENTAL ASSOCIATES
Phone:7135958888
Languages: EN
Hours of Operation:MWF 9-5,TuTh 10-6,Sa 9-3

12052 EAST FWY
Houston, TX 77029
BRIDENT DENTAL ASSOCIATES
Phone:7134515700
Languages: EN
Hours of Operation:MWF 9-5,TuTh 11-7,Sa 9-3

12589 WESTHEIMER RD
Houston, TX 77077
BRIDENT DENTAL ASSOCIATES
Phone:2815585057
Languages: EN
Hours of Operation:MWF 9-5,TuTh 11-7,Sa 9-3

☐ Cultural Competence Training
☑ Accepting New Patients
⃠ Not Accepting New Patients
Telemedicine
ADA Accessible
Same Day Walk-in Appt
♥ Healthy Texas Women Provider
24-Hour Pharmacy
DME Pharmacy
Requires Referral
Requires Prior Authorization

If you have questions, please call Community DualCare Aligned (HMO D-SNP) at 1.833.276.8306 or TTY 711, October 1 through March 31, 8:00 am to 8:00 pm, 7 days a week and April 1 through September 30, Monday through Friday, 8:00 am to 8:00 pm. The call is free. For more information, visit **www.communityhealthchoice.org/medicare**.

C. Community DualCare Aligned (HMO D-SNP)'s List of Network Providers / Lista de proveedores de la red

12626 WOOD-FOREST BLVD
Houston, TX 77015
BRIDENT DENTAL & ORTHODONTICS
Phone:7135900999
Languages: EN
Hours of Operation:M-F 10:30-7:30,Sa 8:30-3:30

12805 CULLEN BLVD
Houston, TX 77047
BRIDENT DDS
Phone:7132647333
Languages: EN
Hours of Operation:M-F 9-5,Sa 9-3

12960 EAST FWY
Houston, TX 77015
BRIDENT DDS PC
Phone:7134533559
Languages: EN
Hours of Operation:MF 8-5,TuWTh 9-6

13327 TOMBALL PKWY
Houston, TX 77086
BRIDENT DENTAL - TOMBALL
Phone:2819403086
Languages: EN
Hours of Operation:M-F 9-6,Sa 8-4:30

1503 LITTLE YORK RD
Houston, TX 77093
BRIDENT DDS
Phone:2814752049
Languages: EN
Hours of Operation:M-F 9-6,Sa 8-3

20 E CROSSTIMBERS ST
Houston, TX 77022
BRIDENT DENTAL & ORTHODONTICS
Phone:7134614770
Languages: EN
Hours of Operation:M 9-6,Tu 11-7,WF 9-5,Th 10-6,Sa 9-3

383 GREENS RD
Houston, TX 77060
BRIDENT DDS
Phone:2818723777
Languages: EN
Hours of Operation:MTuTh 10-6,WF 9-5,Sa 9-3

4407 W FUQUA ST
Houston, TX 77045
BRIDENT DDS
Phone:7134347333
Languages: EN
Hours of Operation:M-F 9-6,Sa 8:30-5

4765 FM 1960 RD W
Houston, TX 77069
BRIDENT DENTAL & ORTHODONTICS
Phone:8322530999
Languages: EN
Hours of Operation:M-Sa 10:30-7:30

5357 W BELLFORT ST
Houston, TX 77035
BRIDENT DENTAL ASSOCIATES
Phone:7137233777
Languages: EN
Hours of Operation:MTu 10-6,WTh 11-7,FSa 9-3

5372 W 34TH ST
Houston, TX 77092
BRIDENT DDS
Phone:7134769400
Languages: EN
Hours of Operation:TuWThF 9-5,Sa 9-3

5700 HWY 6 N
Houston, TX 77084
BRIDENT DDS
Phone:2818560999
Languages: EN
Hours of Operation:M-F 9-6,Sa 8-3

5800 BELLAIRE BLVD
Houston, TX 77081
BRIDENT DENTAL ASSOCIATES
Phone:7136674077
Languages: EN
Hours of Operation:MWF 9-5,TuTh 11-7,Sa 9-3

5819 GULF FWY
Houston, TX 77023
BRIDENT DENTAL ASSOCIATES
Phone:7139235499
Languages: EN
Hours of Operation:MWTh 11-7,Tu 9-7,F 9-5,Sa 9-3

6081 SCOTT ST
Houston, TX 77021
BRIDENT DENTAL & ORTHODONTICS
Phone:7134408999
Languages: EN
Hours of Operation:M 10:30-7:30,TuWTh 9:30-6:30,F 8:30-5:30,Sa 8:30-3

6729 AIRLINE DR
Houston, TX 77076
BRIDENT DENTAL ASSOCIATES
Phone:7135900400
Languages: EN
Hours of Operation:MWF 10-6,TuTh 11-7,Sa 9-3

7071 LAWNDALE ST
Houston, TX 77023
BRIDENT DDS
Phone:7135883600
Languages: EN
Hours of Operation:MTuThF 9-5:30

7750 W BELLFORT ST
Houston, TX 77071
BRIDENT DENTAL & ORTHODONTICS
Phone:8327427745
Languages: EN
Hours of Operation:TuTh 9-6,Sa 8-4:30

8300 BROADWAY ST
Houston, TX 77061
BRIDENT DENTAL ASSOCIATES
Phone:7136413777
Languages: EN
Hours of Operation:M 9-6,TuW 11-7,Th 10:30-6:30,F 9-5,Sa 9-3

☐ Capacitación en Competencia Cultural
☑ Se aceptan nuevos pacientes
⃠ No se aceptan nuevos pacientes
Telemedicina
Accesible según la ADA
Visita sin cita previa el mismo día
♥ Proveedor del programa Mujeres Saludables de Texas
Farmacia abierta las 24 horas
Farmacia de equipos médicos duraderos (DME)
Requiere referencia médica
Requiere autorización previa

Si tiene preguntas, llame a Community DualCare Integrated Aligned (HMO D-SNPal 1.833.276.8306 o TTY 711. Del 1 de octubre al 31 de marzo, de 8:00 a. m. a 8:00 p. m., los 7 días de la semana; del 1 de abril al 30 de septiembre, de lunes a viernes, de 8:00 a. m. a 8:00 p. m. La llamada es gratis. Más información: **CommunityHealthChoice.org/medicare.**

C. Community DualCare Aligned (HMO D-SNP)'s List of Network Providers / Lista de proveedores de la red

8330 LONG POINT RD
Houston, TX 77055
BRIDENT DENTAL ASSOCIATES
Phone:7134614770
Languages: EN
Hours of Operation:MTuTh 11-7,WF 9-5,Sa 9-3

8449 GULF FWY
Houston, TX 77017
BRIDENT DDS
Phone:7136498590
Languages: EN
Hours of Operation:M-F 8-5

8788 TIDWELL RD
Houston, TX 77028
BRIDENT DENTAL & ORTHODONTICS
Phone:7136355868
Languages: EN
Hours of Operation:MW 11-7,TuTh 10-6,F 9-5,Sa 9-3

9426 CULLEN BLVD
Houston, TX 77051
BRIDENT DDS
Phone:7135973200
Languages: EN
Hours of Operation:M-Sa 9-5

9908 BEECHNUT ST
Houston, TX 77036
BRIDENT DDS
Phone:7132717333
Languages: EN
Hours of Operation:MTuTh 10-6,W 9-5,F 11-7,Sa 9-3

Periodontist

Anukampa, Dutt, DDS
1173 EDGEBROOK DR
Houston, TX 77034
BRIDENT DENTAL ASSOCIATES
Phone:7135958888
Languages: EN
Hours of Operation:MWF 9-5,TuTh 10-6,Sa 9-3

12052 EAST FWY
Houston, TX 77029
BRIDENT DENTAL ASSOCIATES
Phone:7134515700
Languages: EN
Hours of Operation:MWF 9-5,TuTh 11-7,Sa 9-3

12589 WESTHEIMER RD
Houston, TX 77077
BRIDENT DENTAL ASSOCIATES
Phone:2815585057
Languages: EN
Hours of Operation:MWF 9-5,TuTh 11-7,Sa 9-3

12626 WOOD-FOREST BLVD
Houston, TX 77015
BRIDENT DENTAL & ORTHODONTICS
Phone:7135900999
Languages: EN
Hours of Operation:M-F 10:30-7:30,Sa 8:30-3:30

12805 CULLEN BLVD
Houston, TX 77047
BRIDENT DDS
Phone:7132647333
Languages: EN
Hours of Operation:M-F 9-5,Sa 9-3

12960 EAST FWY
Houston, TX 77015
BRIDENT DDS PC
Phone:7134533559
Languages: EN
Hours of Operation:MF 8-5,TuWTh 9-6

13327 TOMBALL PKWY
Houston, TX 77086
BRIDENT DENTAL - TOMBALL
Phone:2819403086
Languages: EN
Hours of Operation:M-F 9-6,Sa 8-4:30

1503 LITTLE YORK RD
Houston, TX 77093
BRIDENT DDS
Phone:2814752049
Languages: EN
Hours of Operation:M-F 9-6,Sa 8-3

20 E CROSSTIMBERS ST
Houston, TX 77022
BRIDENT DENTAL & ORTHODONTICS
Phone:7134614770
Languages: EN
Hours of Operation:M 9-6,Tu 11-7,WF 9-5,Th 10-6,Sa 9-3

383 GREENS RD
Houston, TX 77060
BRIDENT DDS
Phone:2818723777
Languages: EN
Hours of Operation:MTuTh 10-6,WF 9-5,Sa 9-3

4407 W FUQUA ST
Houston, TX 77045
BRIDENT DDS
Phone:7134347333
Languages: EN
Hours of Operation:M-F 9-6,Sa 8:30-5

4765 FM 1960 RD W
Houston, TX 77069
BRIDENT DENTAL & ORTHODONTICS
Phone:8322530999
Languages: EN
Hours of Operation:M-Sa 10:30-7:30

5357 W BELLFORT ST
Houston, TX 77035
BRIDENT DENTAL ASSOCIATES
Phone:7137233777
Languages: EN
Hours of Operation:MTu 10-6,WTh 11-7,FSa 9-3

5372 W 34TH ST
Houston, TX 77092
BRIDENT DDS
Phone:7134769400
Languages: EN
Hours of Operation:TuWThF 9-5,Sa 9-3

☐ Cultural Competence Training
☑ Accepting New Patients
⊘ Not Accepting New Patients
Telemedicine
ADA Accessible
Same Day Walk-in Appt
♥ Healthy Texas Women Provider
24-Hour Pharmacy
DME Pharmacy
Requires Referral
Requires Prior Authorization

If you have questions, please call Community DualCare Aligned (HMO D-SNP) at 1.833.276.8306 or TTY 711, October 1 through March 31, 8:00 am to 8:00 pm, 7 days a week and April 1 through September 30, Monday through Friday, 8:00 am to 8:00 pm. The call is free. For more information, visit **www.communityhealthchoice.org/medicare**.

C. Community DualCare Aligned (HMO D-SNP)'s List of Network Providers / Lista de proveedores de la red

5700 HWY 6 N
Houston, TX 77084
BRIDENT DDS
Phone:2818560999
Languages: EN
Hours of Operation:M-F 9-6,Sa 8-3

5800 BELLAIRE BLVD
Houston, TX 77081
BRIDENT DENTAL ASSOCIATES
Phone:7136674077
Languages: EN
Hours of Operation:MWF 9-5,TuTh 11-7,Sa 9-3

5819 GULF FWY
Houston, TX 77023
BRIDENT DENTAL ASSOCIATES
Phone:7139235499
Languages: EN
Hours of Operation:MWTh 11-7,Tu 9-7,F 9-5,Sa 9-3

6081 SCOTT ST
Houston, TX 77021
BRIDENT DENTAL & ORTHODONTICS
Phone:7134408999
Languages: EN
Hours of Operation:M 10:30-7:30,TuWTh 9:30-6:30,F 8:30-5:30,Sa 8:30-3

6729 AIRLINE DR
Houston, TX 77076
BRIDENT DENTAL ASSOCIATES
Phone:7135900400
Languages: EN
Hours of Operation:MWF 10-6,TuTh 11-7,Sa 9-3

7071 LAWNDALE ST
Houston, TX 77023
BRIDENT DDS
Phone:7135883600
Languages: EN
Hours of Operation:MTuThF 9-5:30

7750 W BELLFORT ST
Houston, TX 77071
BRIDENT DENTAL & ORTHODONTICS
Phone:8327427745
Languages: EN
Hours of Operation:TuTh 9-6,Sa 8-4:30

8300 BROADWAY ST
Houston, TX 77061
BRIDENT DENTAL ASSOCIATES
Phone:7136413777
Languages: EN
Hours of Operation:M 9-6,TuW 11-7,Th 10:30-6:30,F 9-5,Sa 9-3

8330 LONG POINT RD
Houston, TX 77055
BRIDENT DENTAL ASSOCIATES
Phone:7134614770
Languages: EN
Hours of Operation:MTuTh 11-7,WF 9-5,Sa 9-3

8449 GULF FWY
Houston, TX 77017
BRIDENT DDS
Phone:7136498590
Languages: EN
Hours of Operation:M-F 8-5

8788 TIDWELL RD
Houston, TX 77028
BRIDENT DENTAL & ORTHODONTICS
Phone:7136355868
Languages: EN
Hours of Operation:MW 11-7,TuTh 10-6,F 9-5,Sa 9-3

9426 CULLEN BLVD
Houston, TX 77051
BRIDENT DDS
Phone:7135973200
Languages: EN
Hours of Operation:M-Sa 9-5

9908 BEECHNUT ST
Houston, TX 77036
BRIDENT DDS
Phone:7132717333
Languages: EN
Hours of Operation:MTuTh 10-6,W 9-5,F 11-7,Sa 9-3

Chol, Chong, DMD
1173 EDGEBROOK DR
Houston, TX 77034
BRIDENT DENTAL ASSOCIATES
Phone:7135958888
Languages: EN
Hours of Operation:MWF 9-5,TuTh 10-6,Sa 9-3

12052 EAST FWY
Houston, TX 77029
BRIDENT DENTAL ASSOCIATES
Phone:7134515700
Languages: EN
Hours of Operation:MWF 9-5,TuTh 11-7,Sa 9-3

12589 WESTHEIMER RD
Houston, TX 77077
BRIDENT DENTAL ASSOCIATES
Phone:2815585057
Languages: EN
Hours of Operation:MWF 9-5,TuTh 11-7,Sa 9-3

12626 WOOD-FOREST BLVD
Houston, TX 77015
BRIDENT DENTAL & ORTHODONTICS
Phone:7135900999
Languages: EN
Hours of Operation:M-F 10:30-7:30,Sa 8:30-3:30

12805 CULLEN BLVD
Houston, TX 77047
BRIDENT DDS
Phone:7132647333
Languages: EN
Hours of Operation:M-F 9-5,Sa 9-3

12960 EAST FWY
Houston, TX 77015
BRIDENT DDS PC
Phone:7134533559
Languages: EN
Hours of Operation:MF 8-5,TuWTh 9-6

13327 TOMBALL PKWY
Houston, TX 77086
BRIDENT DENTAL - TOMBALL
Phone:2819403086
Languages: EN
Hours of Operation:M-F 9-6,Sa 8-4:30

☐ Capacitación en Competencia Cultural
☑ Se aceptan nuevos pacientes
⃠ No se aceptan nuevos pacientes
Telemedicina
Accesible según la ADA
Visita sin cita previa el mismo día
♥ Proveedor del programa Mujeres Saludables de Texas
Farmacia abierta las 24 horas
Farmacia de equipos médicos duraderos (DME)
Requiere referencia médica
Requiere autorización previa

Si tiene preguntas, llame a Community DualCare Integrated Aligned (HMO D-SNPal 1.833.276.8306 o TTY 711. Del 1 de octubre al 31 de marzo, de 8:00 a. m. a 8:00 p. m., los 7 días de la semana; del 1 de abril al 30 de septiembre, de lunes a viernes, de 8:00 a. m. a 8:00 p. m. La llamada es gratis. Más información: **CommunityHealthChoice.org/medicare.**

C. Community DualCare Aligned (HMO D-SNP)'s List of Network Providers / Lista de proveedores de la red

1503 LITTLE YORK RD
Houston, TX 77093
BRIDENT DDS
Phone:2814752049
Languages: EN
Hours of Operation:M-F 9-6,Sa 8-3

20 E CROSSTIMBERS ST
Houston, TX 77022
BRIDENT DENTAL & ORTHODONTICS
Phone:7134614770
Languages: EN
Hours of Operation:M 9-6,Tu 11-7,WF 9-5,Th 10-6,Sa 9-3

383 GREENS RD
Houston, TX 77060
BRIDENT DDS
Phone:2818723777
Languages: EN
Hours of Operation:MTuTh 10-6,WF 9-5,Sa 9-3

4407 W FUQUA ST
Houston, TX 77045
BRIDENT DDS
Phone:7134347333
Languages: EN
Hours of Operation:M-F 9-6,Sa 8:30-5

4765 FM 1960 RD W
Houston, TX 77069
BRIDENT DENTAL & ORTHODONTICS
Phone:8322530999
Languages: EN
Hours of Operation:M-Sa 10:30-7:30

5357 W BELLFORT ST
Houston, TX 77035
BRIDENT DENTAL ASSOCIATES
Phone:7137233777
Languages: EN
Hours of Operation:MTu 10-6,WTh 11-7,FSa 9-3

5372 W 34TH ST
Houston, TX 77092
BRIDENT DDS
Phone:7134769400
Languages: EN
Hours of Operation:TuWThF 9-5,Sa 9-3

5700 HWY 6 N
Houston, TX 77084
BRIDENT DDS
Phone:2818560999
Languages: EN
Hours of Operation:M-F 9-6,Sa 8-3

5800 BELLAIRE BLVD
Houston, TX 77081
BRIDENT DENTAL ASSOCIATES
Phone:7136674077
Languages: EN
Hours of Operation:MWF 9-5,TuTh 11-7,Sa 9-3

5819 GULF FWY
Houston, TX 77023
BRIDENT DENTAL ASSOCIATES
Phone:7139235499
Languages: EN
Hours of Operation:MWTh 11-7,Tu 9-7,F 9-5,Sa 9-3

6081 SCOTT ST
Houston, TX 77021
BRIDENT DENTAL & ORTHODONTICS
Phone:7134408999
Languages: EN
Hours of Operation:M 10:30-7:30,TuWTh 9:30-6:30,F 8:30-5:30,Sa 8:30-3

6729 AIRLINE DR
Houston, TX 77076
BRIDENT DENTAL ASSOCIATES
Phone:7135900400
Languages: EN
Hours of Operation:MWF 10-6,TuTh 11-7,Sa 9-3

7071 LAWNDALE ST
Houston, TX 77023
BRIDENT DDS
Phone:7135883600
Languages: EN
Hours of Operation:MTuThF 9-5:30

7750 W BELLFORT ST
Houston, TX 77071
BRIDENT DENTAL & ORTHODONTICS
Phone:8327427745
Languages: EN
Hours of Operation:TuTh 9-6,Sa 8-4:30

8300 BROADWAY ST
Houston, TX 77061
BRIDENT DENTAL ASSOCIATES
Phone:7136413777
Languages: EN
Hours of Operation:M 9-6,TuW 11-7,Th 10:30-6:30,F 9-5,Sa 9-3

8330 LONG POINT RD
Houston, TX 77055
BRIDENT DENTAL ASSOCIATES
Phone:7134614770
Languages: EN
Hours of Operation:MTuTh 11-7,WF 9-5,Sa 9-3

8449 GULF FWY
Houston, TX 77017
BRIDENT DDS
Phone:7136498590
Languages: EN
Hours of Operation:M-F 8-5

8788 TIDWELL RD
Houston, TX 77028
BRIDENT DENTAL & ORTHODONTICS
Phone:7136355868
Languages: EN
Hours of Operation:MW 11-7,TuTh 10-6,F 9-5,Sa 9-3

9426 CULLEN BLVD
Houston, TX 77051
BRIDENT DDS
Phone:7135973200
Languages: EN
Hours of Operation:M-Sa 9-5

9908 BEECHNUT ST
Houston, TX 77036
BRIDENT DDS
Phone:7132717333
Languages: EN
Hours of Operation:MTuTh 10-6,W 9-5,F 11-7,Sa 9-3

☐ Cultural Competence Training
☑ Accepting New Patients
⊘ Not Accepting New Patients
Telemedicine
ADA Accessible
Same Day Walk-in Appt
♥ Healthy Texas Women Provider
24-Hour Pharmacy
DME Pharmacy
Requires Referral
Requires Prior Authorization

If you have questions, please call Community DualCare Aligned (HMO D-SNP) at 1.833.276.8306 or TTY 711, October 1 through March 31, 8:00 am to 8:00 pm, 7 days a week and April 1 through September 30, Monday through Friday, 8:00 am to 8:00 pm. The call is free. For more information, visit **www.communityhealthchoice.org/medicare**.

C. Community DualCare Aligned (HMO D-SNP)'s List of Network Providers / Lista de proveedores de la red

Jiayin, Tan, DDS
1173 EDGEBROOK DR
Houston, TX 77034
BRIDENT DENTAL ASSOCIATES
Phone:7135958888
Languages: EN
Hours of Operation:MWF 9-5,TuTh 10-6,Sa 9-3

12052 EAST FWY
Houston, TX 77029
BRIDENT DENTAL ASSOCIATES
Phone:7134515700
Languages: EN
Hours of Operation:MWF 9-5,TuTh 11-7,Sa 9-3

12589 WESTHEIMER RD
Houston, TX 77077
BRIDENT DENTAL ASSOCIATES
Phone:2815585057
Languages: EN
Hours of Operation:MWF 9-5,TuTh 11-7,Sa 9-3

12626 WOOD-FOREST BLVD
Houston, TX 77015
BRIDENT DENTAL & ORTHODONTICS
Phone:7135900999
Languages: EN
Hours of Operation:M-F 10:30-7:30,Sa 8:30-3:30

12805 CULLEN BLVD
Houston, TX 77047
BRIDENT DDS
Phone:7132647333
Languages: EN
Hours of Operation:M-F 9-5,Sa 9-3

12960 EAST FWY
Houston, TX 77015
BRIDENT DDS PC
Phone:7134533559
Languages: EN
Hours of Operation:MF 8-5,TuWTh 9-6

13327 TOMBALL PKWY
Houston, TX 77086
BRIDENT DENTAL - TOMBALL
Phone:2819403086
Languages: EN
Hours of Operation:M-F 9-6,Sa 8-4:30

1503 LITTLE YORK RD
Houston, TX 77093
BRIDENT DDS
Phone:2814752049
Languages: EN
Hours of Operation:M-F 9-6,Sa 8-3

20 E CROSSTIMBERS ST
Houston, TX 77022
BRIDENT DENTAL & ORTHODONTICS
Phone:7134614770
Languages: EN
Hours of Operation:M 9-6,Tu 11-7,WF 9-5,Th 10-6,Sa 9-3

383 GREENS RD
Houston, TX 77060
BRIDENT DDS
Phone:2818723777
Languages: EN
Hours of Operation:MTuTh 10-6,WF 9-5,Sa 9-3

4407 W FUQUA ST
Houston, TX 77045
BRIDENT DDS
Phone:7134347333
Languages: EN
Hours of Operation:M-F 9-6,Sa 8:30-5

4765 FM 1960 RD W
Houston, TX 77069
BRIDENT DENTAL & ORTHODONTICS
Phone:8322530999
Languages: EN
Hours of Operation:M-Sa 10:30-7:30

5357 W BELLFORT ST
Houston, TX 77035
BRIDENT DENTAL ASSOCIATES
Phone:7137233777
Languages: EN
Hours of Operation:MTu 10-6,WTh 11-7,FSa 9-3

5372 W 34TH ST
Houston, TX 77092
BRIDENT DDS
Phone:7134769400
Languages: EN
Hours of Operation:TuWThF 9-5,Sa 9-3

5700 HWY 6 N
Houston, TX 77084
BRIDENT DDS
Phone:2818560999
Languages: EN
Hours of Operation:M-F 9-6,Sa 8-3

5800 BELLAIRE BLVD
Houston, TX 77081
BRIDENT DENTAL ASSOCIATES
Phone:7136674077
Languages: EN
Hours of Operation:MWF 9-5,TuTh 11-7,Sa 9-3

5819 GULF FWY
Houston, TX 77023
BRIDENT DENTAL ASSOCIATES
Phone:7139235499
Languages: EN
Hours of Operation:MWTh 11-7,Tu 9-7,F 9-5,Sa 9-3

6081 SCOTT ST
Houston, TX 77021
BRIDENT DENTAL & ORTHODONTICS
Phone:7134408999
Languages: EN
Hours of Operation:M 10:30-7:30,TuWTh 9:30-6:30,F 8:30-5:30,Sa 8:30-3

☐ Capacitación en Competencia Cultural
☑ Se aceptan nuevos pacientes
⃠ No se aceptan nuevos pacientes
Telemedicina
Accesible según la ADA
Visita sin cita previa el mismo día
♥ Proveedor del programa Mujeres Saludables de Texas
Farmacia abierta las 24 horas
Farmacia de equipos médicos duraderos (DME)
Requiere referencia médica
Requiere autorización previa

Si tiene preguntas, llame a Community DualCare Integrated Aligned (HMO D-SNPal 1.833.276.8306 o TTY 711. Del 1 de octubre al 31 de marzo, de 8:00 a. m. a 8:00 p. m., los 7 días de la semana; del 1 de abril al 30 de septiembre, de lunes a viernes, de 8:00 a. m. a 8:00 p. m. La llamada es gratis. Más información: **CommunityHealthChoice.org/medicare.**

C. Community DualCare Aligned (HMO D-SNP)'s List of Network Providers / Lista de proveedores de la red

6729 AIRLINE DR
Houston, TX 77076
BRIDENT DENTAL ASSOCIATES
Phone:7135900400
Languages: EN
Hours of Operation:MWF 10-6,TuTh 11-7,Sa 9-3

7071 LAWNDALE ST
Houston, TX 77023
BRIDENT DDS
Phone:7135883600
Languages: EN
Hours of Operation:MTuThF 9-5:30

7750 W BELLFORT ST
Houston, TX 77071
BRIDENT DENTAL & ORTHODONTICS
Phone:8327427745
Languages: EN
Hours of Operation:TuTh 9-6,Sa 8-4:30

8300 BROADWAY ST
Houston, TX 77061
BRIDENT DENTAL ASSOCIATES
Phone:7136413777
Languages: EN
Hours of Operation:M 9-6,TuW 11-7,Th 10:30-6:30,F 9-5,Sa 9-3

8330 LONG POINT RD
Houston, TX 77055
BRIDENT DENTAL ASSOCIATES
Phone:7134614770
Languages: EN
Hours of Operation:MTuTh 11-7,WF 9-5,Sa 9-3

8449 GULF FWY
Houston, TX 77017
BRIDENT DDS
Phone:7136498590
Languages: EN
Hours of Operation:M-F 8-5

8788 TIDWELL RD
Houston, TX 77028
BRIDENT DENTAL & ORTHODONTICS
Phone:7136355868
Languages: EN
Hours of Operation:MW 11-7,TuTh 10-6,F 9-5,Sa 9-3

9426 CULLEN BLVD
Houston, TX 77051
BRIDENT DDS
Phone:7135973200
Languages: EN
Hours of Operation:M-Sa 9-5

9908 BEECHNUT ST
Houston, TX 77036
BRIDENT DDS
Phone:7132717333
Languages: EN
Hours of Operation:MTuTh 10-6,W 9-5,F 11-7,Sa 9-3

Martin, Fu, DMD
1173 EDGEBROOK DR
Houston, TX 77034
BRIDENT DENTAL ASSOCIATES
Phone:7135958888
Languages: EN
Hours of Operation:MWF 9-5,TuTh 10-6,Sa 9-3

12052 EAST FWY
Houston, TX 77029
BRIDENT DENTAL ASSOCIATES
Phone:7134515700
Languages: EN
Hours of Operation:MWF 9-5,TuTh 11-7,Sa 9-3

12589 WESTHEIMER RD
Houston, TX 77077
BRIDENT DENTAL ASSOCIATES
Phone:2815585057
Languages: EN
Hours of Operation:MWF 9-5,TuTh 11-7,Sa 9-3

12626 WOOD-FOREST BLVD
Houston, TX 77015
BRIDENT DENTAL & ORTHODONTICS
Phone:7135900999
Languages: EN
Hours of Operation:M-F 10:30-7:30,Sa 8:30-3:30

12805 CULLEN BLVD
Houston, TX 77047
BRIDENT DDS
Phone:7132647333
Languages: EN
Hours of Operation:M-F 9-5,Sa 9-3

12960 EAST FWY
Houston, TX 77015
BRIDENT DDS PC
Phone:7134533559
Languages: EN
Hours of Operation:MF 8-5,TuWTh 9-6

13327 TOMBALL PKWY
Houston, TX 77086
BRIDENT DENTAL - TOMBALL
Phone:2819403086
Languages: EN
Hours of Operation:M-F 9-6,Sa 8-4:30

1503 LITTLE YORK RD
Houston, TX 77093
BRIDENT DDS
Phone:2814752049
Languages: EN
Hours of Operation:M-F 9-6,Sa 8-3

20 E CROSSTIMBERS ST
Houston, TX 77022
BRIDENT DENTAL & ORTHODONTICS
Phone:7134614770
Languages: EN
Hours of Operation:M 9-6,Tu 11-7,WF 9-5,Th 10-6,Sa 9-3

383 GREENS RD
Houston, TX 77060
BRIDENT DDS
Phone:2818723777
Languages: EN
Hours of Operation:MTuTh 10-6,WF 9-5,Sa 9-3

4407 W FUQUA ST
Houston, TX 77045
BRIDENT DDS
Phone:7134347333
Languages: EN
Hours of Operation:M-F 9-6,Sa 8:30-5

☐ Cultural Competence Training
☑ Accepting New Patients
⊘ Not Accepting New Patients
Telemedicine
ADA Accessible
Same Day Walk-in Appt
♥ Healthy Texas Women Provider
24-Hour Pharmacy
DME Pharmacy
Requires Referral
Requires Prior Authorization

If you have questions, please call Community DualCare Aligned (HMO D-SNP) at 1.833.276.8306 or TTY 711, October 1 through March 31, 8:00 am to 8:00 pm, 7 days a week and April 1 through September 30, Monday through Friday, 8:00 am to 8:00 pm. The call is free. For more information, visit **www.communityhealthchoice.org/medicare**.

C. Community DualCare Aligned (HMO D-SNP)'s List of Network Providers / Lista de proveedores de la red

4765 FM 1960 RD W
Houston, TX 77069
BRIDENT DENTAL & ORTHODONTICS
Phone:8322530999
Languages: EN
Hours of Operation:M-Sa 10:30-7:30

5357 W BELLFORT ST
Houston, TX 77035
BRIDENT DENTAL ASSOCIATES
Phone:7137233777
Languages: EN
Hours of Operation:MTu 10-6,WTh 11-7,FSa 9-3

5372 W 34TH ST
Houston, TX 77092
BRIDENT DDS
Phone:7134769400
Languages: EN
Hours of Operation:TuWThF 9-5,Sa 9-3

5700 HWY 6 N
Houston, TX 77084
BRIDENT DDS
Phone:2818560999
Languages: EN
Hours of Operation:M-F 9-6,Sa 8-3

5800 BELLAIRE BLVD
Houston, TX 77081
BRIDENT DENTAL ASSOCIATES
Phone:7136674077
Languages: EN
Hours of Operation:MWF 9-5,TuTh 11-7,Sa 9-3

5819 GULF FWY
Houston, TX 77023
BRIDENT DENTAL ASSOCIATES
Phone:7139235499
Languages: EN
Hours of Operation:MWTh 11-7,Tu 9-7,F 9-5,Sa 9-3

6081 SCOTT ST
Houston, TX 77021
BRIDENT DENTAL & ORTHODONTICS
Phone:7134408999
Languages: EN
Hours of Operation:M 10:30-7:30,TuWTh 9:30-6:30,F 8:30-5:30,Sa 8:30-3

6729 AIRLINE DR
Houston, TX 77076
BRIDENT DENTAL ASSOCIATES
Phone:7135900400
Languages: EN
Hours of Operation:MWF 10-6,TuTh 11-7,Sa 9-3

7071 LAWNDALE ST
Houston, TX 77023
BRIDENT DDS
Phone:7135883600
Languages: EN
Hours of Operation:MTuThF 9-5:30

7750 W BELLFORT ST
Houston, TX 77071
BRIDENT DENTAL & ORTHODONTICS
Phone:8327427745
Languages: EN
Hours of Operation:TuTh 9-6,Sa 8-4:30

8300 BROADWAY ST
Houston, TX 77061
BRIDENT DENTAL ASSOCIATES
Phone:7136413777
Languages: EN
Hours of Operation:M 9-6,TuW 11-7,Th 10:30-6:30,F 9-5,Sa 9-3

8330 LONG POINT RD
Houston, TX 77055
BRIDENT DENTAL ASSOCIATES
Phone:7134614770
Languages: EN
Hours of Operation:MTuTh 11-7,WF 9-5,Sa 9-3

8449 GULF FWY
Houston, TX 77017
BRIDENT DDS
Phone:7136498590
Languages: EN
Hours of Operation:M-F 8-5

8788 TIDWELL RD
Houston, TX 77028
BRIDENT DENTAL & ORTHODONTICS
Phone:7136355868
Languages: EN
Hours of Operation:MW 11-7,TuTh 10-6,F 9-5,Sa 9-3

9426 CULLEN BLVD
Houston, TX 77051
BRIDENT DDS
Phone:7135973200
Languages: EN
Hours of Operation:M-Sa 9-5

9908 BEECHNUT ST
Houston, TX 77036
BRIDENT DDS
Phone:7132717333
Languages: EN
Hours of Operation:MTuTh 10-6,W 9-5,F 11-7,Sa 9-3

Mohamed, Khaled, DDS
1173 EDGEBROOK DR
Houston, TX 77034
BRIDENT DENTAL ASSOCIATES
Phone:7135958888
Languages: EN
Hours of Operation:MWF 9-5,TuTh 10-6,Sa 9-3

12052 EAST FWY
Houston, TX 77029
BRIDENT DENTAL ASSOCIATES
Phone:7134515700
Languages: EN
Hours of Operation:MWF 9-5,TuTh 11-7,Sa 9-3

☐ Capacitación en Competencia Cultural
☑ Se aceptan nuevos pacientes
⃠ No se aceptan nuevos pacientes
Telemedicina
Accesible según la ADA
Visita sin cita previa el mismo día
♥ Proveedor del programa Mujeres Saludables de Texas
Farmacia abierta las 24 horas
Farmacia de equipos médicos duraderos (DME)
Requiere referencia médica
Requiere autorización previa

Si tiene preguntas, llame a Community DualCare Integrated Aligned (HMO D-SNPal 1.833.276.8306 o TTY 711. Del 1 de octubre al 31 de marzo, de 8:00 a. m. a 8:00 p. m., los 7 días de la semana; del 1 de abril al 30 de septiembre, de lunes a viernes, de 8:00 a. m. a 8:00 p. m. La llamada es gratis. Más información: **CommunityHealthChoice.org/medicare.**

C. Community DualCare Aligned (HMO D-SNP)'s List of Network Providers / Lista de proveedores de la red

12589 WESTHEIMER RD
Houston, TX 77077
BRIDENT DENTAL ASSOCIATES
Phone:2815585057
Languages: EN
Hours of Operation:MWF 9-5,TuTh 11-7,Sa 9-3

12626 WOOD-FOREST BLVD
Houston, TX 77015
BRIDENT DENTAL & ORTHODONTICS
Phone:7135900999
Languages: EN
Hours of Operation:M-F 10:30-7:30,Sa 8:30-3:30

12805 CULLEN BLVD
Houston, TX 77047
BRIDENT DDS
Phone:7132647333
Languages: EN
Hours of Operation:M-F 9-5,Sa 9-3

12960 EAST FWY
Houston, TX 77015
BRIDENT DDS PC
Phone:7134533559
Languages: EN
Hours of Operation:MF 8-5,TuWTh 9-6

13327 TOMBALL PKWY
Houston, TX 77086
BRIDENT DENTAL - TOMBALL
Phone:2819403086
Languages: EN
Hours of Operation:M-F 9-6,Sa 8-4:30

1503 LITTLE YORK RD
Houston, TX 77093
BRIDENT DDS
Phone:2814752049
Languages: EN
Hours of Operation:M-F 9-6,Sa 8-3

20 E CROSSTIM-BERS ST
Houston, TX 77022
BRIDENT DENTAL & ORTHODONTICS
Phone:7134614770
Languages: EN
Hours of Operation:M 9-6,Tu 11-7,WF 9-5,Th 10-6,Sa 9-3

383 GREENS RD
Houston, TX 77060
BRIDENT DDS
Phone:2818723777
Languages: EN
Hours of Operation:MTuTh 10-6,WF 9-5,Sa 9-3

4407 W FUQUA ST
Houston, TX 77045
BRIDENT DDS
Phone:7134347333
Languages: EN
Hours of Operation:M-F 9-6,Sa 8:30-5

4765 FM 1960 RD W
Houston, TX 77069
BRIDENT DENTAL & ORTHODONTICS
Phone:8322530999
Languages: EN
Hours of Operation:M-Sa 10:30-7:30

5357 W BELLFORT ST
Houston, TX 77035
BRIDENT DENTAL ASSOCIATES
Phone:7137233777
Languages: EN
Hours of Operation:MTu 10-6,WTh 11-7,FSa 9-3

5372 W 34TH ST
Houston, TX 77092
BRIDENT DDS
Phone:7134769400
Languages: EN
Hours of Operation:TuWThF 9-5,Sa 9-3

5700 HWY 6 N
Houston, TX 77084
BRIDENT DDS
Phone:2818560999
Languages: EN
Hours of Operation:M-F 9-6,Sa 8-3

5800 BELLAIRE BLVD
Houston, TX 77081
BRIDENT DENTAL ASSOCIATES
Phone:7136674077
Languages: EN
Hours of Operation:MWF 9-5,TuTh 11-7,Sa 9-3

5819 GULF FWY
Houston, TX 77023
BRIDENT DENTAL ASSOCIATES
Phone:7139235499
Languages: EN
Hours of Operation:MWTh 11-7,Tu 9-7,F 9-5,Sa 9-3

6081 SCOTT ST
Houston, TX 77021
BRIDENT DENTAL & ORTHODONTICS
Phone:7134408999
Languages: EN
Hours of Operation:M 10:30-7:30,TuWTh 9:30-6:30,F 8:30-5:30,Sa 8:30-3

6729 AIRLINE DR
Houston, TX 77076
BRIDENT DENTAL ASSOCIATES
Phone:7135900400
Languages: EN
Hours of Operation:MWF 10-6,TuTh 11-7,Sa 9-3

7071 LAWNDALE ST
Houston, TX 77023
BRIDENT DDS
Phone:7135883600
Languages: EN
Hours of Operation:MTuThF 9-5:30

7750 W BELLFORT ST
Houston, TX 77071
BRIDENT DENTAL & ORTHODONTICS
Phone:8327427745
Languages: EN
Hours of Operation:TuTh 9-6,Sa 8-4:30

8300 BROADWAY ST
Houston, TX 77061
BRIDENT DENTAL ASSOCIATES
Phone:7136413777
Languages: EN
Hours of Operation:M 9-6,TuW 11-7,Th 10:30-6:30,F 9-5,Sa 9-3

☐ Cultural Competence Training
☑ Accepting New Patients
⊘ Not Accepting New Patients
Telemedicine
ADA Accessible
Same Day Walk-in Appt
♥ Healthy Texas Women Provider
24-Hour Pharmacy
DME Pharmacy
Requires Referral
Requires Prior Authorization

If you have questions, please call Community DualCare Aligned (HMO D-SNP) at 1.833.276.8306 or TTY 711, October 1 through March 31, 8:00 am to 8:00 pm, 7 days a week and April 1 through September 30, Monday through Friday, 8:00 am to 8:00 pm. The call is free. For more information, visit **www.communityhealthchoice.org/medicare**.

C. Community DualCare Aligned (HMO D-SNP)'s List of Network Providers / Lista de proveedores de la red

8330 LONG POINT RD
Houston, TX 77055
BRIDENT DENTAL ASSOCIATES
Phone:7134614770
Languages: EN
Hours of Operation:MTuTh 11-7,WF 9-5,Sa 9-3

8449 GULF FWY
Houston, TX 77017
BRIDENT DDS
Phone:7136498590
Languages: EN
Hours of Operation:M-F 8-5

8788 TIDWELL RD
Houston, TX 77028
BRIDENT DENTAL & ORTHODONTICS
Phone:7136355868
Languages: EN
Hours of Operation:MW 11-7,TuTh 10-6,F 9-5,Sa 9-3

9426 CULLEN BLVD
Houston, TX 77051
BRIDENT DDS
Phone:7135973200
Languages: EN
Hours of Operation:M-Sa 9-5

9908 BEECHNUT ST
Houston, TX 77036
BRIDENT DDS
Phone:7132717333
Languages: EN
Hours of Operation:MTuTh 10-6,W 9-5,F 11-7,Sa 9-3

Sing Wai, Wong, DDS
1173 EDGEBROOK DR
Houston, TX 77034
BRIDENT DENTAL ASSOCIATES
Phone:7135958888
Languages: EN
Hours of Operation:MWF 9-5,TuTh 10-6,Sa 9-3

12052 EAST FWY
Houston, TX 77029
BRIDENT DENTAL ASSOCIATES
Phone:7134515700
Languages: EN
Hours of Operation:MWF 9-5,TuTh 11-7,Sa 9-3

12589 WESTHEIMER RD
Houston, TX 77077
BRIDENT DENTAL ASSOCIATES
Phone:2815585057
Languages: EN
Hours of Operation:MWF 9-5,TuTh 11-7,Sa 9-3

12626 WOOD-FOREST BLVD
Houston, TX 77015
BRIDENT DENTAL & ORTHODONTICS
Phone:7135900999
Languages: EN
Hours of Operation:M-F 10:30-7:30,Sa 8:30-3:30

12805 CULLEN BLVD
Houston, TX 77047
BRIDENT DDS
Phone:7132647333
Languages: EN
Hours of Operation:M-F 9-5,Sa 9-3

12960 EAST FWY
Houston, TX 77015
BRIDENT DDS PC
Phone:7134533559
Languages: EN
Hours of Operation:MF 8-5,TuWTh 9-6

13327 TOMBALL PKWY
Houston, TX 77086
BRIDENT DENTAL - TOMBALL
Phone:2819403086
Languages: EN
Hours of Operation:M-F 9-6,Sa 8-4:30

1503 LITTLE YORK RD
Houston, TX 77093
BRIDENT DDS
Phone:2814752049
Languages: EN
Hours of Operation:M-F 9-6,Sa 8-3

20 E CROSSTIM-BERS ST
Houston, TX 77022
BRIDENT DENTAL & ORTHODONTICS
Phone:7134614770
Languages: EN
Hours of Operation:M 9-6,Tu 11-7,WF 9-5,Th 10-6,Sa 9-3

383 GREENS RD
Houston, TX 77060
BRIDENT DDS
Phone:2818723777
Languages: EN
Hours of Operation:MTuTh 10-6,WF 9-5,Sa 9-3

4407 W FUQUA ST
Houston, TX 77045
BRIDENT DDS
Phone:7134347333
Languages: EN
Hours of Operation:M-F 9-6,Sa 8:30-5

4765 FM 1960 RD W
Houston, TX 77069
BRIDENT DENTAL & ORTHODONTICS
Phone:8322530999
Languages: EN
Hours of Operation:M-Sa 10:30-7:30

5357 W BELLFORT ST
Houston, TX 77035
BRIDENT DENTAL ASSOCIATES
Phone:7137233777
Languages: EN
Hours of Operation:MTu 10-6,WTh 11-7,FSa 9-3

5372 W 34TH ST
Houston, TX 77092
BRIDENT DDS
Phone:7134769400
Languages: EN
Hours of Operation:TuWThF 9-5,Sa 9-3

☐ Capacitación en Competencia Cultural
☑ Se aceptan nuevos pacientes
⊘ No se aceptan nuevos pacientes
Telemedicina
Accesible según la ADA
Visita sin cita previa el mismo día
♥ Proveedor del programa Mujeres Saludables de Texas
Farmacia abierta las 24 horas
Farmacia de equipos médicos duraderos (DME)
Requiere referencia médica
Requiere autorización previa

Si tiene preguntas, llame a Community DualCare Integrated Aligned (HMO D-SNPal 1.833.276.8306 o TTY 711. Del 1 de octubre al 31 de marzo, de 8:00 a. m. a 8:00 p. m., los 7 días de la semana; del 1 de abril al 30 de septiembre, de lunes a viernes, de 8:00 a. m. a 8:00 p. m. La llamada es gratis. Más información: **CommunityHealthChoice.org/medicare.**

C. Community DualCare Aligned (HMO D-SNP)'s List of Network Providers / Lista de proveedores de la red

5700 HWY 6 N
Houston, TX 77084
BRIDENT DDS
Phone:2818560999
Languages: EN
Hours of Operation:M-F 9-6,Sa 8-3

5800 BELLAIRE BLVD
Houston, TX 77081
BRIDENT DENTAL ASSOCIATES
Phone:7136674077
Languages: EN
Hours of Operation:MWF 9-5,TuTh 11-7,Sa 9-3

5819 GULF FWY
Houston, TX 77023
BRIDENT DENTAL ASSOCIATES
Phone:7139235499
Languages: EN
Hours of Operation:MWTh 11-7,Tu 9-7,F 9-5,Sa 9-3

6081 SCOTT ST
Houston, TX 77021
BRIDENT DENTAL & ORTHODONTICS
Phone:7134408999
Languages: EN
Hours of Operation:M 10:30-7:30,TuWTh 9:30-6:30,F 8:30-5:30,Sa 8:30-3

6729 AIRLINE DR
Houston, TX 77076
BRIDENT DENTAL ASSOCIATES
Phone:7135900400
Languages: EN
Hours of Operation:MWF 10-6,TuTh 11-7,Sa 9-3

7071 LAWNDALE ST
Houston, TX 77023
BRIDENT DDS
Phone:7135883600
Languages: EN
Hours of Operation:MTuThF 9-5:30

7750 W BELLFORT ST
Houston, TX 77071
BRIDENT DENTAL & ORTHODONTICS
Phone:8327427745
Languages: EN
Hours of Operation:TuTh 9-6,Sa 8-4:30

8300 BROADWAY ST
Houston, TX 77061
BRIDENT DENTAL ASSOCIATES
Phone:7136413777
Languages: EN
Hours of Operation:M 9-6,TuW 11-7,Th 10:30-6:30,F 9-5,Sa 9-3

8330 LONG POINT RD
Houston, TX 77055
BRIDENT DENTAL ASSOCIATES
Phone:7134614770
Languages: EN
Hours of Operation:MTuTh 11-7,WF 9-5,Sa 9-3

8449 GULF FWY
Houston, TX 77017
BRIDENT DDS
Phone:7136498590
Languages: EN
Hours of Operation:M-F 8-5

8788 TIDWELL RD
Houston, TX 77028
BRIDENT DENTAL & ORTHODONTICS
Phone:7136355868
Languages: EN
Hours of Operation:MW 11-7,TuTh 10-6,F 9-5,Sa 9-3

9426 CULLEN BLVD
Houston, TX 77051
BRIDENT DDS
Phone:7135973200
Languages: EN
Hours of Operation:M-Sa 9-5

9908 BEECHNUT ST
Houston, TX 77036
BRIDENT DDS
Phone:7132717333
Languages: EN
Hours of Operation:MTuTh 10-6,W 9-5,F 11-7,Sa 9-3

Vijaya Lakshmi Pavani, Molli, DDS
1173 EDGEBROOK DR
Houston, TX 77034
BRIDENT DENTAL ASSOCIATES
Phone:7135958888
Languages: EN
Hours of Operation:MWF 9-5,TuTh 10-6,Sa 9-3

12052 EAST FWY
Houston, TX 77029
BRIDENT DENTAL ASSOCIATES
Phone:7134515700
Languages: EN
Hours of Operation:MWF 9-5,TuTh 11-7,Sa 9-3

12589 WESTHEIMER RD
Houston, TX 77077
BRIDENT DENTAL ASSOCIATES
Phone:2815585057
Languages: EN
Hours of Operation:MWF 9-5,TuTh 11-7,Sa 9-3

12626 WOOD-FOREST BLVD
Houston, TX 77015
BRIDENT DENTAL & ORTHODONTICS
Phone:7135900999
Languages: EN
Hours of Operation:M-F 10:30-7:30,Sa 8:30-3:30

12805 CULLEN BLVD
Houston, TX 77047
BRIDENT DDS
Phone:7132647333
Languages: EN
Hours of Operation:M-F 9-5,Sa 9-3

12960 EAST FWY
Houston, TX 77015
BRIDENT DDS PC
Phone:7134533559
Languages: EN
Hours of Operation:MF 8-5,TuWTh 9-6

13327 TOMBALL PKWY
Houston, TX 77086
BRIDENT DENTAL - TOMBALL
Phone:2819403086
Languages: EN
Hours of Operation:M-F 9-6,Sa 8-4:30

☐ Cultural Competence Training
☑ Accepting New Patients
⊘ Not Accepting New Patients
Telemedicine
ADA Accessible
Same Day Walk-in Appt
♥ Healthy Texas Women Provider
24-Hour Pharmacy
DME Pharmacy
Requires Referral
Requires Prior Authorization

If you have questions, please call Community DualCare Aligned (HMO D-SNP) at 1.833.276.8306 or TTY 711, October 1 through March 31, 8:00 am to 8:00 pm, 7 days a week and April 1 through September 30, Monday through Friday, 8:00 am to 8:00 pm. The call is free. For more information, visit **www.communityhealthchoice.org/medicare**.

C. Community DualCare Aligned (HMO D-SNP)'s List of Network Providers / Lista de proveedores de la red

1503 LITTLE YORK RD
Houston, TX 77093
BRIDENT DDS
Phone:2814752049
Languages: EN
Hours of Operation:M-F 9-6,Sa 8-3

20 E CROSSTIMBERS ST
Houston, TX 77022
BRIDENT DENTAL & ORTHODONTICS
Phone:7134614770
Languages: EN
Hours of Operation:M 9-6,Tu 11-7,WF 9-5,Th 10-6,Sa 9-3

383 GREENS RD
Houston, TX 77060
BRIDENT DDS
Phone:2818723777
Languages: EN
Hours of Operation:MTuTh 10-6,WF 9-5,Sa 9-3

4407 W FUQUA ST
Houston, TX 77045
BRIDENT DDS
Phone:7134347333
Languages: EN
Hours of Operation:M-F 9-6,Sa 8:30-5

4765 FM 1960 RD W
Houston, TX 77069
BRIDENT DENTAL & ORTHODONTICS
Phone:8322530999
Languages: EN
Hours of Operation:M-Sa 10:30-7:30

5357 W BELLFORT ST
Houston, TX 77035
BRIDENT DENTAL ASSOCIATES
Phone:7137233777
Languages: EN
Hours of Operation:MTu 10-6,WTh 11-7,FSa 9-3

5372 W 34TH ST
Houston, TX 77092
BRIDENT DDS
Phone:7134769400
Languages: EN
Hours of Operation:TuWThF 9-5,Sa 9-3

5700 HWY 6 N
Houston, TX 77084
BRIDENT DDS
Phone:2818560999
Languages: EN
Hours of Operation:M-F 9-6,Sa 8-3

5800 BELLAIRE BLVD
Houston, TX 77081
BRIDENT DENTAL ASSOCIATES
Phone:7136674077
Languages: EN
Hours of Operation:MWF 9-5,TuTh 11-7,Sa 9-3

5819 GULF FWY
Houston, TX 77023
BRIDENT DENTAL ASSOCIATES
Phone:7139235499
Languages: EN
Hours of Operation:MWTh 11-7,Tu 9-7,F 9-5,Sa 9-3

6081 SCOTT ST
Houston, TX 77021
BRIDENT DENTAL & ORTHODONTICS
Phone:7134408999
Languages: EN
Hours of Operation:M 10:30-7:30,TuWTh 9:30-6:30,F 8:30-5:30,Sa 8:30-3

6729 AIRLINE DR
Houston, TX 77076
BRIDENT DENTAL ASSOCIATES
Phone:7135900400
Languages: EN
Hours of Operation:MWF 10-6,TuTh 11-7,Sa 9-3

7071 LAWNDALE ST
Houston, TX 77023
BRIDENT DDS
Phone:7135883600
Languages: EN
Hours of Operation:MTuThF 9-5:30

7750 W BELLFORT ST
Houston, TX 77071
BRIDENT DENTAL & ORTHODONTICS
Phone:8327427745
Languages: EN
Hours of Operation:TuTh 9-6,Sa 8-4:30

8300 BROADWAY ST
Houston, TX 77061
BRIDENT DENTAL ASSOCIATES
Phone:7136413777
Languages: EN
Hours of Operation:M 9-6,TuW 11-7,Th 10:30-6:30,F 9-5,Sa 9-3

8330 LONG POINT RD
Houston, TX 77055
BRIDENT DENTAL ASSOCIATES
Phone:7134614770
Languages: EN
Hours of Operation:MTuTh 11-7,WF 9-5,Sa 9-3

8449 GULF FWY
Houston, TX 77017
BRIDENT DDS
Phone:7136498590
Languages: EN
Hours of Operation:M-F 8-5

8788 TIDWELL RD
Houston, TX 77028
BRIDENT DENTAL & ORTHODONTICS
Phone:7136355868
Languages: EN
Hours of Operation:MW 11-7,TuTh 10-6,F 9-5,Sa 9-3

9426 CULLEN BLVD
Houston, TX 77051
BRIDENT DDS
Phone:7135973200
Languages: EN
Hours of Operation:M-Sa 9-5

☐ Capacitación en Competencia Cultural
☑ Se aceptan nuevos pacientes
⃠ No se aceptan nuevos pacientes
Telemedicina
Accesible según la ADA
Visita sin cita previa el mismo día
♥ Proveedor del programa Mujeres Saludables de Texas
Farmacia abierta las 24 horas
Farmacia de equipos médicos duraderos (DME)
Requiere referencia médica
Requiere autorización previa

Si tiene preguntas, llame a Community DualCare Integrated Aligned (HMO D-SNPal 1.833.276.8306 o TTY 711. Del 1 de octubre al 31 de marzo, de 8:00 a. m. a 8:00 p. m., los 7 días de la semana; del 1 de abril al 30 de septiembre, de lunes a viernes, de 8:00 a. m. a 8:00 p. m. La llamada es gratis. Más información: **CommunityHealthChoice.org/medicare.**

C. Community DualCare Aligned (HMO D-SNP)'s List of Network Providers / Lista de proveedores de la red

9908 BEECHNUT ST
Houston, TX 77036
BRIDENT DDS
Phone:7132717333
Languages: EN
Hours of Operation:MTuTh 10-6,W 9-5,F 11-7,Sa 9-3

Prosthodontist

Aurelija, Galanis, DDS
2902 N SHEPHERD DR
Houston, TX 77008
CONNECT DENTAL SPECIALISTS
Phone:7132308350
Languages: EN
Hours of Operation:MTuW 8-5,ThF 9-6,Sa 9-2

708 CYPRESS CREEK PKWY
Houston, TX 77090
SPOT DENTAL
Phone:2818957070
Languages: EN
Hours of Operation:M-F 9-6

Gabriella, Torres, DDS
9388 RICHMOND AVE
Houston, TX 77063
DENTAL INNOVATIONS
Phone:7137853355
Languages: EN
Hours of Operation:MTuWTh 9-6,F 9-5,Sa 8-12

Mohammed, Rawas, DMD
1173 EDGEBROOK DR
Houston, TX 77034
BRIDENT DENTAL ASSOCIATES
Phone:7135958888
Languages: EN
Hours of Operation:MWF 9-5,TuTh 10-6,Sa 9-3

12052 EAST FWY
Houston, TX 77029
BRIDENT DENTAL ASSOCIATES
Phone:7134515700
Languages: EN
Hours of Operation:MWF 9-5,TuTh 11-7,Sa 9-3

12589 WESTHEIMER RD
Houston, TX 77077
BRIDENT DENTAL ASSOCIATES
Phone:2815585057
Languages: EN
Hours of Operation:MWF 9-5,TuTh 11-7,Sa 9-3

12626 WOOD-FOREST BLVD
Houston, TX 77015
BRIDENT DENTAL & ORTHODONTICS
Phone:7135900999
Languages: EN
Hours of Operation:M-F 10:30-7:30,Sa 8:30-3:30

12805 CULLEN BLVD
Houston, TX 77047
BRIDENT DDS
Phone:7132647333
Languages: EN
Hours of Operation:M-F 9-5,Sa 9-3

12960 EAST FWY
Houston, TX 77015
BRIDENT DDS PC
Phone:7134533559
Languages: EN
Hours of Operation:MF 8-5,TuWTh 9-6

13327 TOMBALL PKWY
Houston, TX 77086
BRIDENT DENTAL - TOMBALL
Phone:2819403086
Languages: EN
Hours of Operation:M-F 9-6,Sa 8-4:30

1503 LITTLE YORK RD
Houston, TX 77093
BRIDENT DDS
Phone:2814752049
Languages: EN
Hours of Operation:M-F 9-6,Sa 8-3

20 E CROSSTIM-BERS ST
Houston, TX 77022
BRIDENT DENTAL & ORTHODONTICS
Phone:7134614770
Languages: EN
Hours of Operation:M 9-6,Tu 11-7,WF 9-5,Th 10-6,Sa 9-3

383 GREENS RD
Houston, TX 77060
BRIDENT DDS
Phone:2818723777
Languages: EN
Hours of Operation:MTuTh 10-6,WF 9-5,Sa 9-3

4407 W FUQUA ST
Houston, TX 77045
BRIDENT DDS
Phone:7134347333
Languages: EN
Hours of Operation:M-F 9-6,Sa 8:30-5

4765 FM 1960 RD W
Houston, TX 77069
BRIDENT DENTAL & ORTHODONTICS
Phone:8322530999
Languages: EN
Hours of Operation:M-Sa 10:30-7:30

5357 W BELLFORT ST
Houston, TX 77035
BRIDENT DENTAL ASSOCIATES
Phone:7137233777
Languages: EN
Hours of Operation:MTu 10-6,WTh 11-7,FSa 9-3

5372 W 34TH ST
Houston, TX 77092
BRIDENT DDS
Phone:7134769400
Languages: EN
Hours of Operation:TuWThF 9-5,Sa 9-3

☐ Cultural Competence Training
☑ Accepting New Patients
⊘ Not Accepting New Patients
Telemedicine
ADA Accessible
Same Day Walk-in Appt
♥ Healthy Texas Women Provider
24-Hour Pharmacy
DME Pharmacy
Requires Referral
Requires Prior Authorization

If you have questions, please call Community DualCare Aligned (HMO D-SNP) at 1.833.276.8306 or TTY 711, October 1 through March 31, 8:00 am to 8:00 pm, 7 days a week and April 1 through September 30, Monday through Friday, 8:00 am to 8:00 pm. The call is free. For more information, visit **www.communityhealthchoice.org/medicare**.

C. Community DualCare Aligned (HMO D-SNP)'s List of Network Providers / Lista de proveedores de la red

5700 HWY 6 N
Houston, TX 77084
BRIDENT DDS
Phone:2818560999
Languages: EN
Hours of Operation:M-F 9-6,Sa 8-3

5800 BELLAIRE BLVD
Houston, TX 77081
BRIDENT DENTAL ASSOCIATES
Phone:7136674077
Languages: EN
Hours of Operation:MWF 9-5,TuTh 11-7,Sa 9-3

5819 GULF FWY
Houston, TX 77023
BRIDENT DENTAL ASSOCIATES
Phone:7139235499
Languages: EN
Hours of Operation:MWTh 11-7,Tu 9-7,F 9-5,Sa 9-3

6081 SCOTT ST
Houston, TX 77021
BRIDENT DENTAL & ORTHODONTICS
Phone:7134408999
Languages: EN
Hours of Operation:M 10:30-7:30,TuWTh 9:30-6:30,F 8:30-5:30,Sa 8:30-3

6729 AIRLINE DR
Houston, TX 77076
BRIDENT DENTAL ASSOCIATES
Phone:7135900400
Languages: EN
Hours of Operation:MWF 10-6,TuTh 11-7,Sa 9-3

7071 LAWNDALE ST
Houston, TX 77023
BRIDENT DDS
Phone:7135883600
Languages: EN
Hours of Operation:MTuThF 9-5:30

7750 W BELLFORT ST
Houston, TX 77071
BRIDENT DENTAL & ORTHODONTICS
Phone:8327427745
Languages: EN
Hours of Operation:TuTh 9-6,Sa 8-4:30

8300 BROADWAY ST
Houston, TX 77061
BRIDENT DENTAL ASSOCIATES
Phone:7136413777
Languages: EN
Hours of Operation:M 9-6,TuW 11-7,Th 10:30-6:30,F 9-5,Sa 9-3

8330 LONG POINT RD
Houston, TX 77055
BRIDENT DENTAL ASSOCIATES
Phone:7134614770
Languages: EN
Hours of Operation:MTuTh 11-7,WF 9-5,Sa 9-3

8449 GULF FWY
Houston, TX 77017
BRIDENT DDS
Phone:7136498590
Languages: EN
Hours of Operation:M-F 8-5

8788 TIDWELL RD
Houston, TX 77028
BRIDENT DENTAL & ORTHODONTICS
Phone:7136355868
Languages: EN
Hours of Operation:MW 11-7,TuTh 10-6,F 9-5,Sa 9-3

9426 CULLEN BLVD
Houston, TX 77051
BRIDENT DDS
Phone:7135973200
Languages: EN
Hours of Operation:M-Sa 9-5

9908 BEECHNUT ST
Houston, TX 77036
BRIDENT DDS
Phone:7132717333
Languages: EN
Hours of Operation:MTuTh 10-6,W 9-5,F 11-7,Sa 9-3

Trusha, Doshi, BDS
1173 EDGEBROOK DR
Houston, TX 77034
BRIDENT DENTAL ASSOCIATES
Phone:7135958888
Languages: EN
Hours of Operation:MWF 9-5,TuTh 10-6,Sa 9-3

12052 EAST FWY
Houston, TX 77029
BRIDENT DENTAL ASSOCIATES
Phone:7134515700
Languages: EN
Hours of Operation:MWF 9-5,TuTh 11-7,Sa 9-3

12589 WESTHEIMER RD
Houston, TX 77077
BRIDENT DENTAL ASSOCIATES
Phone:2815585057
Languages: EN
Hours of Operation:MWF 9-5,TuTh 11-7,Sa 9-3

12626 WOOD-FOREST BLVD
Houston, TX 77015
BRIDENT DENTAL & ORTHODONTICS
Phone:7135900999
Languages: EN
Hours of Operation:M-F 10:30-7:30,Sa 8:30-3:30

12805 CULLEN BLVD
Houston, TX 77047
BRIDENT DDS
Phone:7132647333
Languages: EN
Hours of Operation:M-F 9-5,Sa 9-3

12960 EAST FWY
Houston, TX 77015
BRIDENT DDS PC
Phone:7134533559
Languages: EN
Hours of Operation:MF 8-5,TuWTh 9-6

13327 TOMBALL PKWY
Houston, TX 77086
BRIDENT DENTAL - TOMBALL
Phone:2819403086
Languages: EN
Hours of Operation:M-F 9-6,Sa 8-4:30

☐ Capacitación en Competencia Cultural
☑ Se aceptan nuevos pacientes
⃠ No se aceptan nuevos pacientes
Telemedicina
Accesible según la ADA
Visita sin cita previa el mismo día
♥ Proveedor del programa Mujeres Saludables de Texas
Farmacia abierta las 24 horas
Farmacia de equipos médicos duraderos (DME)
Requiere referencia médica
Requiere autorización previa

Si tiene preguntas, llame a Community DualCare Integrated Aligned (HMO D-SNPal 1.833.276.8306 o TTY 711. Del 1 de octubre al 31 de marzo, de 8:00 a. m. a 8:00 p. m., los 7 días de la semana; del 1 de abril al 30 de septiembre, de lunes a viernes, de 8:00 a. m. a 8:00 p. m. La llamada es gratis. Más información: **CommunityHealthChoice.org/medicare.**

C. Community DualCare Aligned (HMO D-SNP)'s List of Network Providers / Lista de proveedores de la red

1503 LITTLE YORK RD
Houston, TX 77093
BRIDENT DDS
Phone:2814752049
Languages: EN
Hours of Operation:M-F 9-6,Sa 8-3

20 E CROSSTIMBERS ST
Houston, TX 77022
BRIDENT DENTAL & ORTHODONTICS
Phone:7134614770
Languages: EN
Hours of Operation:M 9-6,Tu 11-7,WF 9-5,Th 10-6,Sa 9-3

383 GREENS RD
Houston, TX 77060
BRIDENT DDS
Phone:2818723777
Languages: EN
Hours of Operation:MTuTh 10-6,WF 9-5,Sa 9-3

4407 W FUQUA ST
Houston, TX 77045
BRIDENT DDS
Phone:7134347333
Languages: EN
Hours of Operation:M-F 9-6,Sa 8:30-5

4765 FM 1960 RD W
Houston, TX 77069
BRIDENT DENTAL & ORTHODONTICS
Phone:8322530999
Languages: EN
Hours of Operation:M-Sa 10:30-7:30

5357 W BELLFORT ST
Houston, TX 77035
BRIDENT DENTAL ASSOCIATES
Phone:7137233777
Languages: EN
Hours of Operation:MTu 10-6,WTh 11-7,FSa 9-3

5372 W 34TH ST
Houston, TX 77092
BRIDENT DDS
Phone:7134769400
Languages: EN
Hours of Operation:TuWThF 9-5,Sa 9-3

5700 HWY 6 N
Houston, TX 77084
BRIDENT DDS
Phone:2818560999
Languages: EN
Hours of Operation:M-F 9-6,Sa 8-3

5800 BELLAIRE BLVD
Houston, TX 77081
BRIDENT DENTAL ASSOCIATES
Phone:7136674077
Languages: EN
Hours of Operation:MWF 9-5,TuTh 11-7,Sa 9-3

5819 GULF FWY
Houston, TX 77023
BRIDENT DENTAL ASSOCIATES
Phone:7139235499
Languages: EN
Hours of Operation:MWTh 11-7,Tu 9-7,F 9-5,Sa 9-3

6081 SCOTT ST
Houston, TX 77021
BRIDENT DENTAL & ORTHODONTICS
Phone:7134408999
Languages: EN
Hours of Operation:M 10:30-7:30,TuWTh 9:30-6:30,F 8:30-5:30,Sa 8:30-3

6729 AIRLINE DR
Houston, TX 77076
BRIDENT DENTAL ASSOCIATES
Phone:7135900400
Languages: EN
Hours of Operation:MWF 10-6,TuTh 11-7,Sa 9-3

7071 LAWNDALE ST
Houston, TX 77023
BRIDENT DDS
Phone:7135883600
Languages: EN
Hours of Operation:MTuThF 9-5:30

7750 W BELLFORT ST
Houston, TX 77071
BRIDENT DENTAL & ORTHODONTICS
Phone:8327427745
Languages: EN
Hours of Operation:TuTh 9-6,Sa 8-4:30

8300 BROADWAY ST
Houston, TX 77061
BRIDENT DENTAL ASSOCIATES
Phone:7136413777
Languages: EN
Hours of Operation:M 9-6,TuW 11-7,Th 10:30-6:30,F 9-5,Sa 9-3

8330 LONG POINT RD
Houston, TX 77055
BRIDENT DENTAL ASSOCIATES
Phone:7134614770
Languages: EN
Hours of Operation:MTuTh 11-7,WF 9-5,Sa 9-3

8449 GULF FWY
Houston, TX 77017
BRIDENT DDS
Phone:7136498590
Languages: EN
Hours of Operation:M-F 8-5

8788 TIDWELL RD
Houston, TX 77028
BRIDENT DENTAL & ORTHODONTICS
Phone:7136355868
Languages: EN
Hours of Operation:MW 11-7,TuTh 10-6,F 9-5,Sa 9-3

9426 CULLEN BLVD
Houston, TX 77051
BRIDENT DDS
Phone:7135973200
Languages: EN
Hours of Operation:M-Sa 9-5

9908 BEECHNUT ST
Houston, TX 77036
BRIDENT DDS
Phone:7132717333
Languages: EN
Hours of Operation:MTuTh 10-6,W 9-5,F 11-7,Sa 9-3

☐ Cultural Competence Training
☑ Accepting New Patients
⊘ Not Accepting New Patients
Telemedicine
ADA Accessible
Same Day Walk-in Appt
♥ Healthy Texas Women Provider
24-Hour Pharmacy
DME Pharmacy
Requires Referral
Requires Prior Authorization

If you have questions, please call Community DualCare Aligned (HMO D-SNP) at 1.833.276.8306 or TTY 711, October 1 through March 31, 8:00 am to 8:00 pm, 7 days a week and April 1 through September 30, Monday through Friday, 8:00 am to 8:00 pm. The call is free. For more information, visit **www.communityhealthchoice.org/medicare**.

C. Community DualCare Aligned (HMO D-SNP)'s List of Network Providers / Lista de proveedores de la red

HUFFMAN

General Dentist

Abdulrahman, Morsi, DMD
24110 FM 2100 RD
Huffman, TX 77336
HUFFMAN SMILES PLLC
Phone:8324121414
Languages: EN
Hours of Operation:M-F 9-5:30

Douglas, Rossi, DDS
24110 FM 2100 RD
Huffman, TX 77336
HUFFMAN SMILES PLLC
Phone:8324121414
Languages: EN
Hours of Operation:M-F 9-5:30

Geetika, Rastogi, DMD
24110 FM 2100 RD
Huffman, TX 77336
HUFFMAN SMILES PLLC
Phone:8324121414
Languages: EN
Hours of Operation:M-F 9-5:30

Huy, Nguyen, DMD
24110 FM 2100 RD
Huffman, TX 77336
HUFFMAN SMILES PLLC
Phone:8324121414
Languages: EN
Hours of Operation:M-F 9-5:30

Nisarg, Shah, DMD
24110 FM 2100 RD
Huffman, TX 77336
HUFFMAN SMILES PLLC
Phone:8324121414
Languages: EN
Hours of Operation:M-F 9-5:30

Uyen, Hoang, DDS
24110 FM 2100 RD
Huffman, TX 77336
HUFFMAN SMILES PLLC
Phone:8324121414
Languages: EN
Hours of Operation:M-F 9-5:30

HUMBLE

Endodontist

Hongjiao, Ouyang, DMD
7651 FM 1960 E
Humble, TX 77346
LAKE HOUSTON DENTAL CARE
Phone:2818121085
Languages: EN
Hours of Operation:MWThF 7-4,Tu 9-6

9952 FM 1960
BYPASS RD WEST
Humble, TX 77338
BRIDENT DDS
Phone:2813586200
Languages: EN
Hours of Operation:MF 8-5,TuWTh 8-6

General Dentist

Afifa, Mehmood, DDS
7651 FM 1960 E
Humble, TX 77346
LAKE HOUSTON DENTAL CARE
Phone:2818121085
Languages: EN
Hours of Operation:MWThF 7-4,Tu 9-6

9952 FM 1960
BYPASS RD WEST
Humble, TX 77338
BRIDENT DDS
Phone:2813586200
Languages: EN
Hours of Operation:MF 8-5,TuWTh 8-6

Ahmed, Kadhim, DMD
9952 FM 1960
BYPASS RD WEST
Humble, TX 77338
BRIDENT DDS
Phone:2813586200
Languages: EN
Hours of Operation:MF 8-5,TuWTh 8-6

Alan, Soriano, DDS
7651 FM 1960 E
Humble, TX 77346
LAKE HOUSTON DENTAL CARE
Phone:2818121085
Languages: EN
Hours of Operation:MWThF 7-4,Tu 9-6

9952 FM 1960
BYPASS RD WEST
Humble, TX 77338
BRIDENT DDS
Phone:2813586200
Languages: EN
Hours of Operation:MF 8-5,TuWTh 8-6

Alina, Nedea, DDS
7651 FM 1960 E
Humble, TX 77346
LAKE HOUSTON DENTAL CARE
Phone:2818121085
Languages: EN
Hours of Operation:MWThF 7-4,Tu 9-6

9952 FM 1960
BYPASS RD WEST
Humble, TX 77338
BRIDENT DDS
Phone:2813586200
Languages: EN
Hours of Operation:MF 8-5,TuWTh 8-6

Aliya, Qureshi, DDS
7651 FM 1960 E
Humble, TX 77346
LAKE HOUSTON DENTAL CARE
Phone:2818121085
Languages: EN
Hours of Operation:MWThF 7-4,Tu 9-6

9952 FM 1960
BYPASS RD WEST
Humble, TX 77338
BRIDENT DDS
Phone:2813586200
Languages: EN
Hours of Operation:MF 8-5,TuWTh 8-6

☐ Capacitación en Competencia Cultural
☑ Se aceptan nuevos pacientes
⃠ No se aceptan nuevos pacientes
Telemedicina
Accesible según la ADA
Visita sin cita previa el mismo día
♥ Proveedor del programa Mujeres Saludables de Texas
Farmacia abierta las 24 horas
Farmacia de equipos médicos duraderos (DME)
Requiere referencia médica
Requiere autorización previa

Si tiene preguntas, llame a Community DualCare Integrated Aligned (HMO D-SNPal 1.833.276.8306 o TTY 711. Del 1 de octubre al 31 de marzo, de 8:00 a. m. a 8:00 p. m., los 7 días de la semana; del 1 de abril al 30 de septiembre, de lunes a viernes, de 8:00 a. m. a 8:00 p. m. La llamada es gratis. Más información: **CommunityHealthChoice.org/medicare.**

C. Community DualCare Aligned (HMO D-SNP)'s List of Network Providers / Lista de proveedores de la red

Allison, Tape, DMD
7651 FM 1960 E
Humble, TX 77346
LAKE HOUSTON DENTAL CARE
Phone:2818121085
Languages: EN
Hours of Operation:MWThF 7-4,Tu 9-6

9952 FM 1960 BYPASS RD WEST
Humble, TX 77338
BRIDENT DDS
Phone:2813586200
Languages: EN
Hours of Operation:MF 8-5,TuWTh 8-6

Anh Tuyet, Nguyen, DDS
7651 FM 1960 E
Humble, TX 77346
LAKE HOUSTON DENTAL CARE
Phone:2818121085
Languages: EN
Hours of Operation:MWThF 7-4,Tu 9-6

9952 FM 1960 BYPASS RD WEST
Humble, TX 77338
BRIDENT DDS
Phone:2813586200
Languages: EN
Hours of Operation:MF 8-5,TuWTh 8-6

Anna, Lee, DDS
7651 FM 1960 E
Humble, TX 77346
LAKE HOUSTON DENTAL CARE
Phone:2818121085
Languages: EN
Hours of Operation:MWThF 7-4,Tu 9-6

9952 FM 1960 BYPASS RD WEST
Humble, TX 77338
BRIDENT DDS
Phone:2813586200
Languages: EN
Hours of Operation:MF 8-5,TuWTh 8-6

Anne-Laure, Orlaska, DDS
7651 FM 1960 E
Humble, TX 77346
LAKE HOUSTON DENTAL CARE
Phone:2818121085
Languages: EN
Hours of Operation:MWThF 7-4,Tu 9-6

9952 FM 1960 BYPASS RD WEST
Humble, TX 77338
BRIDENT DDS
Phone:2813586200
Languages: EN
Hours of Operation:MF 8-5,TuWTh 8-6

Anuradha, Gade, DDS
7651 FM 1960 E
Humble, TX 77346
LAKE HOUSTON DENTAL CARE
Phone:2818121085
Languages: EN
Hours of Operation:MWThF 7-4,Tu 9-6

9952 FM 1960 BYPASS RD WEST
Humble, TX 77338
BRIDENT DDS
Phone:2813586200
Languages: EN
Hours of Operation:MF 8-5,TuWTh 8-6

Apurva, Patel, DMD
7651 FM 1960 E
Humble, TX 77346
LAKE HOUSTON DENTAL CARE
Phone:2818121085
Languages: EN
Hours of Operation:MWThF 7-4,Tu 9-6

9952 FM 1960 BYPASS RD WEST
Humble, TX 77338
BRIDENT DDS
Phone:2813586200
Languages: EN
Hours of Operation:MF 8-5,TuWTh 8-6

Arpankumar, Patel, DDS
7651 FM 1960 E
Humble, TX 77346
LAKE HOUSTON DENTAL CARE
Phone:2818121085
Languages: EN
Hours of Operation:MWThF 7-4,Tu 9-6

9952 FM 1960 BYPASS RD WEST
Humble, TX 77338
BRIDENT DDS
Phone:2813586200
Languages: EN
Hours of Operation:MF 8-5,TuWTh 8-6

Ashni, Shah, DDS
7651 FM 1960 E
Humble, TX 77346
LAKE HOUSTON DENTAL CARE
Phone:2818121085
Languages: EN
Hours of Operation:MWThF 7-4,Tu 9-6

9952 FM 1960 BYPASS RD WEST
Humble, TX 77338
BRIDENT DDS
Phone:2813586200
Languages: EN
Hours of Operation:MF 8-5,TuWTh 8-6

Bilal, Almasri, DDS
7651 FM 1960 E
Humble, TX 77346
LAKE HOUSTON DENTAL CARE
Phone:2818121085
Languages: EN
Hours of Operation:MWThF 7-4,Tu 9-6

9952 FM 1960 BYPASS RD WEST
Humble, TX 77338
BRIDENT DDS
Phone:2813586200
Languages: EN
Hours of Operation:MF 8-5,TuWTh 8-6

Bita, Maharlouei, DDS
7651 FM 1960 E
Humble, TX 77346
LAKE HOUSTON DENTAL CARE
Phone:2818121085
Languages: EN
Hours of Operation:MWThF 7-4,Tu 9-6

9952 FM 1960 BYPASS RD WEST
Humble, TX 77338
BRIDENT DDS
Phone:2813586200
Languages: EN
Hours of Operation:MF 8-5,TuWTh 8-6

☐ Cultural Competence Training
☑ Accepting New Patients
⊘ Not Accepting New Patients
Telemedicine
ADA Accessible
Same Day Walk-in Appt
♥ Healthy Texas Women Provider
24-Hour Pharmacy
DME Pharmacy
Requires Referral
Requires Prior Authorization

If you have questions, please call Community DualCare Aligned (HMO D-SNP) at 1.833.276.8306 or TTY 711, October 1 through March 31, 8:00 am to 8:00 pm, 7 days a week and April 1 through September 30, Monday through Friday, 8:00 am to 8:00 pm. The call is free. For more information, visit **www.communityhealthchoice.org/medicare**.

C. Community DualCare Aligned (HMO D-SNP)'s List of Network Providers / Lista de proveedores de la red

Bradley, Iwe, DDS
7651 FM 1960 E
Humble, TX 77346
LAKE HOUSTON DENTAL CARE
Phone:2818121085
Languages: EN
Hours of Operation:MWThF 7-4,Tu 9-6

Carlos, Diaz-Laboy, DMD
7651 FM 1960 E
Humble, TX 77346
LAKE HOUSTON DENTAL CARE
Phone:2818121085
Languages: EN
Hours of Operation:MWThF 7-4,Tu 9-6

9952 FM 1960 BYPASS RD WEST
Humble, TX 77338
BRIDENT DDS
Phone:2813586200
Languages: EN
Hours of Operation:MF 8-5,TuWTh 8-6

Chia, Hsu, DDS
7651 FM 1960 E
Humble, TX 77346
LAKE HOUSTON DENTAL CARE
Phone:2818121085
Languages: EN
Hours of Operation:MWThF 7-4,Tu 9-6

9952 FM 1960 BYPASS RD WEST
Humble, TX 77338
BRIDENT DDS
Phone:2813586200
Languages: EN
Hours of Operation:MF 8-5,TuWTh 8-6

Christiana, Foreman, DDS
11501 N SAM HOUSTON PKWY E
Humble, TX 77396
PEARL DENTISTRY HUMBLE PLLC
Phone:3464760627
Languages: EN
Hours of Operation:MTuWTh 9-5,F 9-3

Christopher, Aguirre, DDS
7651 FM 1960 E
Humble, TX 77346
LAKE HOUSTON DENTAL CARE
Phone:2818121085
Languages: EN
Hours of Operation:MWThF 7-4,Tu 9-6

9952 FM 1960 BYPASS RD WEST
Humble, TX 77338
BRIDENT DDS
Phone:2813586200
Languages: EN
Hours of Operation:MF 8-5,TuWTh 8-6

Christopher, Egede, DDS
7651 FM 1960 E
Humble, TX 77346
LAKE HOUSTON DENTAL CARE
Phone:2818121085
Languages: SP
Hours of Operation:MWThF 7-4,Tu 9-6

9952 FM 1960 BYPASS RD WEST
Humble, TX 77338
BRIDENT DDS
Phone:2813586200
Languages: SP
Hours of Operation:MF 8-5,TuWTh 8-6

Christopher, Pack, DDS
7651 FM 1960 E
Humble, TX 77346
LAKE HOUSTON DENTAL CARE
Phone:2818121085
Languages: EN
Hours of Operation:MWThF 7-4,Tu 9-6

9952 FM 1960 BYPASS RD WEST
Humble, TX 77338
BRIDENT DDS
Phone:2813586200
Languages: EN
Hours of Operation:MF 8-5,TuWTh 8-6

David, Dent, DDS
7651 FM 1960 E
Humble, TX 77346
LAKE HOUSTON DENTAL CARE
Phone:2818121085
Languages: EN
Hours of Operation:MWThF 7-4,Tu 9-6

9952 FM 1960 BYPASS RD WEST
Humble, TX 77338
BRIDENT DDS
Phone:2813586200
Languages: EN
Hours of Operation:MF 8-5,TuWTh 8-6

David, Huang, DDS
7651 FM 1960 E
Humble, TX 77346
LAKE HOUSTON DENTAL CARE
Phone:2818121085
Languages: EN
Hours of Operation:MWThF 7-4,Tu 9-6

9952 FM 1960 BYPASS RD WEST
Humble, TX 77338
BRIDENT DDS
Phone:2813586200
Languages: EN
Hours of Operation:MF 8-5,TuWTh 8-6

Deborah, Phan, DDS
7651 FM 1960 E
Humble, TX 77346
LAKE HOUSTON DENTAL CARE
Phone:2818121085
Languages: EN
Hours of Operation:MWThF 7-4,Tu 9-6

9952 FM 1960 BYPASS RD WEST
Humble, TX 77338
BRIDENT DDS
Phone:2813586200
Languages: EN
Hours of Operation:MF 8-5,TuWTh 8-6

Devang, Patel, DDS
7651 FM 1960 E
Humble, TX 77346
LAKE HOUSTON DENTAL CARE
Phone:2818121085
Languages: EN
Hours of Operation:MWThF 7-4,Tu 9-6

☐ Capacitación en Competencia Cultural
☑ Se aceptan nuevos pacientes
⃠ No se aceptan nuevos pacientes
Telemedicina
Accesible según la ADA
Visita sin cita previa el mismo día
♥ Proveedor del programa Mujeres Saludables de Texas
Farmacia abierta las 24 horas
Farmacia de equipos médicos duraderos (DME)
Requiere referencia médica
Requiere autorización previa

Si tiene preguntas, llame a Community DualCare Integrated Aligned (HMO D-SNPal 1.833.276.8306 o TTY 711. Del 1 de octubre al 31 de marzo, de 8:00 a. m. a 8:00 p. m., los 7 días de la semana; del 1 de abril al 30 de septiembre, de lunes a viernes, de 8:00 a. m. a 8:00 p. m. La llamada es gratis. Más información: **CommunityHealthChoice.org/medicare.**

C. Community DualCare Aligned (HMO D-SNP)'s List of Network Providers / Lista de proveedores de la red

9952 FM 1960 BYPASS RD WEST
Humble, TX 77338
BRIDENT DDS
Phone:2813586200
Languages: EN
Hours of Operation:MF 8-5,TuWTh 8-6

Diane, Kim, DDS
19725 HIGHWAY 59 NORTH
Humble, TX 77338
TEXAS CHOICE DENTAL
Phone:2819728000
Languages: EN
Hours of Operation:Tu 8-3,WThF 10-5,Sa 9-2

Diego, Fernandez Vial, DDS
7651 FM 1960 E
Humble, TX 77346
LAKE HOUSTON DENTAL CARE
Phone:2818121085
Languages: EN
Hours of Operation:MWThF 7-4,Tu 9-6

9952 FM 1960 BYPASS RD WEST
Humble, TX 77338
BRIDENT DDS
Phone:2813586200
Languages: EN
Hours of Operation:MF 8-5,TuWTh 8-6

Elham, Pazouki-Golshan, DDS
7651 FM 1960 E
Humble, TX 77346
LAKE HOUSTON DENTAL CARE
Phone:2818121085
Languages: EN
Hours of Operation:MWThF 7-4,Tu 9-6

9952 FM 1960 BYPASS RD WEST
Humble, TX 77338
BRIDENT DDS
Phone:2813586200
Languages: EN
Hours of Operation:MF 8-5,TuWTh 8-6

Emily, Lee, DDS
7651 FM 1960 E
Humble, TX 77346
LAKE HOUSTON DENTAL CARE
Phone:2818121085
Languages: EN
Hours of Operation:MWThF 7-4,Tu 9-6

9952 FM 1960 BYPASS RD WEST
Humble, TX 77338
BRIDENT DDS
Phone:2813586200
Languages: EN
Hours of Operation:MF 8-5,TuWTh 8-6

Ernest, Aifuwa, DDS
7651 FM 1960 E
Humble, TX 77346
LAKE HOUSTON DENTAL CARE
Phone:2818121085
Languages: EN
Hours of Operation:MWThF 7-4,Tu 9-6

9952 FM 1960 BYPASS RD WEST
Humble, TX 77338
BRIDENT DDS
Phone:2813586200
Languages: EN
Hours of Operation:MF 8-5,TuWTh 8-6

Frederica, Skormin, DDS
7651 FM 1960 E
Humble, TX 77346
LAKE HOUSTON DENTAL CARE
Phone:2818121085
Languages: EN
Hours of Operation:MWThF 7-4,Tu 9-6

9952 FM 1960 BYPASS RD WEST
Humble, TX 77338
BRIDENT DDS
Phone:2813586200
Languages: EN
Hours of Operation:MF 8-5,TuWTh 8-6

Gilbert, Mwanyange, DMD
7651 FM 1960 E
Humble, TX 77346
LAKE HOUSTON DENTAL CARE
Phone:2818121085
Languages: EN
Hours of Operation:MWThF 7-4,Tu 9-6

9952 FM 1960 BYPASS RD WEST
Humble, TX 77338
BRIDENT DDS
Phone:2813586200
Languages: EN
Hours of Operation:MF 8-5,TuWTh 8-6

Gloria, Umutangana, DDS
7651 FM 1960 E
Humble, TX 77346
LAKE HOUSTON DENTAL CARE
Phone:2818121085
Languages: EN
Hours of Operation:MWThF 7-4,Tu 9-6

9952 FM 1960 BYPASS RD WEST
Humble, TX 77338
BRIDENT DDS
Phone:2813586200
Languages: EN
Hours of Operation:MF 8-5,TuWTh 8-6

Ishita, Agarwal, DDS
7651 FM 1960 E
Humble, TX 77346
LAKE HOUSTON DENTAL CARE
Phone:2818121085
Languages: EN
Hours of Operation:MWThF 7-4,Tu 9-6

9952 FM 1960 BYPASS RD WEST
Humble, TX 77338
BRIDENT DDS
Phone:2813586200
Languages: EN
Hours of Operation:MF 8-5,TuWTh 8-6

Ivy, Le, DDS
7651 FM 1960 E
Humble, TX 77346
LAKE HOUSTON DENTAL CARE
Phone:2818121085
Languages: EN
Hours of Operation:MWThF 7-4,Tu 9-6

9952 FM 1960 BYPASS RD WEST
Humble, TX 77338
BRIDENT DDS
Phone:2813586200
Languages: EN
Hours of Operation:MF 8-5,TuWTh 8-6

☐ Cultural Competence Training
☑ Accepting New Patients
⊘ Not Accepting New Patients
Telemedicine
ADA Accessible
Same Day Walk-in Appt
♥ Healthy Texas Women Provider
24-Hour Pharmacy
DME Pharmacy
Requires Referral
Requires Prior Authorization

If you have questions, please call Community DualCare Aligned (HMO D-SNP) at 1.833.276.8306 or TTY 711, October 1 through March 31, 8:00 am to 8:00 pm, 7 days a week and April 1 through September 30, Monday through Friday, 8:00 am to 8:00 pm. The call is free. For more information, visit **www.communityhealthchoice.org/medicare**.

C. Community DualCare Aligned (HMO D-SNP)'s List of Network Providers / Lista de proveedores de la red

Jae, Pi, DDS
7651 FM 1960 E
Humble, TX 77346
LAKE HOUSTON DENTAL CARE
Phone:2818121085
Languages: EN
Hours of Operation:MWThF 7-4,Tu 9-6

9952 FM 1960 BYPASS RD WEST
Humble, TX 77338
BRIDENT DDS
Phone:2813586200
Languages: EN
Hours of Operation:MF 8-5,TuWTh 8-6

Jasdeep, Nagina, DDS
7651 FM 1960 E
Humble, TX 77346
LAKE HOUSTON DENTAL CARE
Phone:2818121085
Languages: EN
Hours of Operation:MWThF 7-4,Tu 9-6

9952 FM 1960 BYPASS RD WEST
Humble, TX 77338
BRIDENT DDS
Phone:2813586200
Languages: EN
Hours of Operation:MF 8-5,TuWTh 8-6

Jessica, Macpherson, DDS
9952 FM 1960 BYPASS RD WEST
Humble, TX 77338
BRIDENT DDS
Phone:2813586200
Languages: EN
Hours of Operation:MF 8-5,TuWTh 8-6

Ji Seok, Kim, DMD
7651 FM 1960 E
Humble, TX 77346
LAKE HOUSTON DENTAL CARE
Phone:2818121085
Languages: EN
Hours of Operation:MWThF 7-4,Tu 9-6

9952 FM 1960 BYPASS RD WEST
Humble, TX 77338
BRIDENT DDS
Phone:2813586200
Languages: EN
Hours of Operation:MF 8-5,TuWTh 8-6

John Edwards, Sengson, DDS
7651 FM 1960 E
Humble, TX 77346
LAKE HOUSTON DENTAL CARE
Phone:2818121085
Languages: EN
Hours of Operation:MWThF 7-4,Tu 9-6

9952 FM 1960 BYPASS RD WEST
Humble, TX 77338
BRIDENT DDS
Phone:2813586200
Languages: EN
Hours of Operation:MF 8-5,TuWTh 8-6

Joseph, Roberts, DDS
7651 FM 1960 E
Humble, TX 77346
LAKE HOUSTON DENTAL CARE
Phone:2818121085
Languages: EN
Hours of Operation:MWThF 7-4,Tu 9-6

9952 FM 1960 BYPASS RD WEST
Humble, TX 77338
BRIDENT DDS
Phone:2813586200
Languages: EN
Hours of Operation:MF 8-5,TuWTh 8-6

Judy, Suh, DDS
7651 FM 1960 E
Humble, TX 77346
LAKE HOUSTON DENTAL CARE
Phone:2818121085
Languages: EN
Hours of Operation:MWThF 7-4,Tu 9-6

9952 FM 1960 BYPASS RD WEST
Humble, TX 77338
BRIDENT DDS
Phone:2813586200
Languages: EN
Hours of Operation:MF 8-5,TuWTh 8-6

Kameshkumar, Patel, DDS
7651 FM 1960 E
Humble, TX 77346
LAKE HOUSTON DENTAL CARE
Phone:2818121085
Languages: EN
Hours of Operation:MWThF 7-4,Tu 9-6

9952 FM 1960 BYPASS RD WEST
Humble, TX 77338
BRIDENT DDS
Phone:2813586200
Languages: EN
Hours of Operation:MF 8-5,TuWTh 8-6

Karla Isabelle, Jasek, DDS
9952 FM 1960 BYPASS RD WEST
Humble, TX 77338
BRIDENT DDS
Phone:2813586200
Languages: EN
Hours of Operation:MF 8-5,TuWTh 8-6

Kavitha, Rapolu, DDS
7651 FM 1960 E
Humble, TX 77346
LAKE HOUSTON DENTAL CARE
Phone:2818121085
Languages: EN
Hours of Operation:MWThF 7-4,Tu 9-6

9952 FM 1960 BYPASS RD WEST
Humble, TX 77338
BRIDENT DDS
Phone:2813586200
Languages: EN
Hours of Operation:MF 8-5,TuWTh 8-6

☐ Capacitación en Competencia Cultural
☑ Se aceptan nuevos pacientes
⃠ No se aceptan nuevos pacientes
Telemedicina
Accesible según la ADA
Visita sin cita previa el mismo día
♥ Proveedor del programa Mujeres Saludables de Texas
Farmacia abierta las 24 horas
Farmacia de equipos médicos duraderos (DME)
Requiere referencia médica
Requiere autorización previa

Si tiene preguntas, llame a Community DualCare Integrated Aligned (HMO D-SNPal 1.833.276.8306 o TTY 711. Del 1 de octubre al 31 de marzo, de 8:00 a. m. a 8:00 p. m., los 7 días de la semana; del 1 de abril al 30 de septiembre, de lunes a viernes, de 8:00 a. m. a 8:00 p. m. La llamada es gratis. Más información: **CommunityHealthChoice.org/medicare.**

C. Community DualCare Aligned (HMO D-SNP)'s List of Network Providers / Lista de proveedores de la red

Kristi, Naranjo, DDS
7651 FM 1960 E
Humble, TX 77346
LAKE HOUSTON DENTAL CARE
Phone:2818121085
Languages: EN
Hours of Operation:MWThF 7-4,Tu 9-6

9952 FM 1960 BYPASS RD WEST
Humble, TX 77338
BRIDENT DDS
Phone:2813586200
Languages: EN
Hours of Operation:MF 8-5,TuWTh 8-6

Kyle, Tran, DDS
9455 N SAM HOUSTON PKWY
Humble, TX 77396
TRINITY DENTAL
Phone:2813353630
Languages: EN
Hours of Operation:MTuWTh 9-5,F 9-3

Ladan, Vatani, DDS
7651 FM 1960 E
Humble, TX 77346
LAKE HOUSTON DENTAL CARE
Phone:2818121085
Languages: EN
Hours of Operation:MWThF 7-4,Tu 9-6

9952 FM 1960 BYPASS RD WEST
Humble, TX 77338
BRIDENT DDS
Phone:2813586200
Languages: EN
Hours of Operation:MF 8-5,TuWTh 8-6

Liang, Chen, DDS
7651 FM 1960 E
Humble, TX 77346
LAKE HOUSTON DENTAL CARE
Phone:2818121085
Languages: EN
Hours of Operation:MWThF 7-4,Tu 9-6

9952 FM 1960 BYPASS RD WEST
Humble, TX 77338
BRIDENT DDS
Phone:2813586200
Languages: EN
Hours of Operation:MF 8-5,TuWTh 8-6

Lily, Xiao, DDS
7651 FM 1960 E
Humble, TX 77346
LAKE HOUSTON DENTAL CARE
Phone:2818121085
Languages: EN
Hours of Operation:MWThF 7-4,Tu 9-6

9952 FM 1960 BYPASS RD WEST
Humble, TX 77338
BRIDENT DDS
Phone:2813586200
Languages: EN
Hours of Operation:MF 8-5,TuWTh 8-6

Linchao, Lu, DDS
9952 FM 1960 BYPASS RD WEST
Humble, TX 77338
BRIDENT DDS
Phone:2813586200
Languages: EN
Hours of Operation:MF 8-5,TuWTh 8-6

Lourdes, Tavarez, DDS
7651 FM 1960 E
Humble, TX 77346
LAKE HOUSTON DENTAL CARE
Phone:2818121085
Languages: EN
Hours of Operation:MWThF 7-4,Tu 9-6

9952 FM 1960 BYPASS RD WEST
Humble, TX 77338
BRIDENT DDS
Phone:2813586200
Languages: EN
Hours of Operation:MF 8-5,TuWTh 8-6

Luis, Villavicencio Mendez, DMD
7651 FM 1960 E
Humble, TX 77346
LAKE HOUSTON DENTAL CARE
Phone:2818121085
Languages: EN
Hours of Operation:MWThF 7-4,Tu 9-6

9952 FM 1960 BYPASS RD WEST
Humble, TX 77338
BRIDENT DDS
Phone:2813586200
Languages: EN
Hours of Operation:MF 8-5,TuWTh 8-6

Manthan, Patel, DDS
7651 FM 1960 E
Humble, TX 77346
LAKE HOUSTON DENTAL CARE
Phone:2818121085
Languages: EN
Hours of Operation:MWThF 7-4,Tu 9-6

9952 FM 1960 BYPASS RD WEST
Humble, TX 77338
BRIDENT DDS
Phone:2813586200
Languages: EN
Hours of Operation:MF 8-5,TuWTh 8-6

Margaret, Oliveri, DDS
7651 FM 1960 E
Humble, TX 77346
LAKE HOUSTON DENTAL CARE
Phone:2818121085
Languages: EN
Hours of Operation:MWThF 7-4,Tu 9-6

9952 FM 1960 BYPASS RD WEST
Humble, TX 77338
BRIDENT DDS
Phone:2813586200
Languages: EN
Hours of Operation:MF 8-5,TuWTh 8-6

Margi, Bhavsar, DDS
7651 FM 1960 E
Humble, TX 77346
LAKE HOUSTON DENTAL CARE
Phone:2818121085
Languages: EN
Hours of Operation:MWThF 7-4,Tu 9-6

9952 FM 1960 BYPASS RD WEST
Humble, TX 77338
BRIDENT DDS
Phone:2813586200
Languages: EN
Hours of Operation:MF 8-5,TuWTh 8-6

☐ Cultural Competence Training
☑ Accepting New Patients
⊘ Not Accepting New Patients
Telemedicine
ADA Accessible
Same Day Walk-in Appt
♥ Healthy Texas Women Provider
24-Hour Pharmacy
DME Pharmacy
Requires Referral
Requires Prior Authorization

If you have questions, please call Community DualCare Aligned (HMO D-SNP) at 1.833.276.8306 or TTY 711, October 1 through March 31, 8:00 am to 8:00 pm, 7 days a week and April 1 through September 30, Monday through Friday, 8:00 am to 8:00 pm. The call is free. For more information, visit **www.communityhealthchoice.org/medicare**.

C. Community DualCare Aligned (HMO D-SNP)'s List of Network Providers / Lista de proveedores de la red

Martin, Yu, DDS
7651 FM 1960 E
Humble, TX 77346
LAKE HOUSTON DENTAL CARE
Phone:2818121085
Languages: EN
Hours of Operation:MWThF 7-4,Tu 9-6

9952 FM 1960 BYPASS RD WEST
Humble, TX 77338
BRIDENT DDS
Phone:2813586200
Languages: EN
Hours of Operation:MF 8-5,TuWTh 8-6

Meena, Patyal, DMD
7651 FM 1960 E
Humble, TX 77346
LAKE HOUSTON DENTAL CARE
Phone:2818121085
Languages: EN
Hours of Operation:MWThF 7-4,Tu 9-6

9952 FM 1960 BYPASS RD WEST
Humble, TX 77338
BRIDENT DDS
Phone:2813586200
Languages: EN
Hours of Operation:MF 8-5,TuWTh 8-6

Meha, Patel, DDS
7651 FM 1960 E
Humble, TX 77346
LAKE HOUSTON DENTAL CARE
Phone:2818121085
Languages: EN
Hours of Operation:MWThF 7-4,Tu 9-6

9952 FM 1960 BYPASS RD WEST
Humble, TX 77338
BRIDENT DDS
Phone:2813586200
Languages: EN
Hours of Operation:MF 8-5,TuWTh 8-6

Min Young, An, DMD
7651 FM 1960 E
Humble, TX 77346
LAKE HOUSTON DENTAL CARE
Phone:2818121085
Languages: EN
Hours of Operation:MWThF 7-4,Tu 9-6

9952 FM 1960 BYPASS RD WEST
Humble, TX 77338
BRIDENT DDS
Phone:2813586200
Languages: EN
Hours of Operation:MF 8-5,TuWTh 8-6

Mina, Gendy, DDS
9455 N SAM HOUSTON PKWY
Humble, TX 77396
TRINITY DENTAL
Phone:2813353630
Languages: EN
Hours of Operation:MTuWTh 9-5,F 9-3

Mitchell, Rosen, DDS
7651 FM 1960 E
Humble, TX 77346
LAKE HOUSTON DENTAL CARE
Phone:2818121085
Languages: EN
Hours of Operation:MWThF 7-4,Tu 9-6

9952 FM 1960 BYPASS RD WEST
Humble, TX 77338
BRIDENT DDS
Phone:2813586200
Languages: EN
Hours of Operation:MF 8-5,TuWTh 8-6

Mohammad, Methani, DDS
7651 FM 1960 E
Humble, TX 77346
LAKE HOUSTON DENTAL CARE
Phone:2818121085
Languages: EN
Hours of Operation:MWThF 7-4,Tu 9-6

9952 FM 1960 BYPASS RD WEST
Humble, TX 77338
BRIDENT DDS
Phone:2813586200
Languages: EN
Hours of Operation:MF 8-5,TuWTh 8-6

Mojtaba, Madani, DDS
7651 FM 1960 E
Humble, TX 77346
LAKE HOUSTON DENTAL CARE
Phone:2818121085
Languages: EN
Hours of Operation:MWThF 7-4,Tu 9-6

9952 FM 1960 BYPASS RD WEST
Humble, TX 77338
BRIDENT DDS
Phone:2813586200
Languages: EN
Hours of Operation:MF 8-5,TuWTh 8-6

Mostafa, Madani, DDS
7651 FM 1960 E
Humble, TX 77346
LAKE HOUSTON DENTAL CARE
Phone:2818121085
Languages: EN
Hours of Operation:MWThF 7-4,Tu 9-6

9952 FM 1960 BYPASS RD WEST
Humble, TX 77338
BRIDENT DDS
Phone:2813586200
Languages: EN
Hours of Operation:MF 8-5,TuWTh 8-6

Mudher, Al Mudhafar, DMD
7651 FM 1960 E
Humble, TX 77346
LAKE HOUSTON DENTAL CARE
Phone:2818121085
Languages: EN
Hours of Operation:MWThF 7-4,Tu 9-6

9952 FM 1960 BYPASS RD WEST
Humble, TX 77338
BRIDENT DDS
Phone:2813586200
Languages: EN
Hours of Operation:MF 8-5,TuWTh 8-6

☐ Capacitación en Competencia Cultural
☑ Se aceptan nuevos pacientes
⃠ No se aceptan nuevos pacientes
Telemedicina
Accesible según la ADA
Visita sin cita previa el mismo día
♥ Proveedor del programa Mujeres Saludables de Texas
Farmacia abierta las 24 horas
Farmacia de equipos médicos duraderos (DME)
Requiere referencia médica
Requiere autorización previa

Si tiene preguntas, llame a Community DualCare Integrated Aligned (HMO D-SNPal 1.833.276.8306 o TTY 711. Del 1 de octubre al 31 de marzo, de 8:00 a. m. a 8:00 p. m., los 7 días de la semana; del 1 de abril al 30 de septiembre, de lunes a viernes, de 8:00 a. m. a 8:00 p. m. La llamada es gratis. Más información: **CommunityHealthChoice.org/medicare.**

C. Community DualCare Aligned (HMO D-SNP)'s List of Network Providers / Lista de proveedores de la red

Nadia, Tahvilian, DDS
7651 FM 1960 E
Humble, TX 77346
LAKE HOUSTON DENTAL CARE
Phone:2818121085
Languages: EN
Hours of Operation:MWThF 7-4,Tu 9-6

9952 FM 1960 BYPASS RD WEST
Humble, TX 77338
BRIDENT DDS
Phone:2813586200
Languages: EN
Hours of Operation:MF 8-5,TuWTh 8-6

Narayana, Enuganti, DDS
7651 FM 1960 E
Humble, TX 77346
LAKE HOUSTON DENTAL CARE
Phone:2818121085
Languages: EN
Hours of Operation:MWThF 7-4,Tu 9-6

9952 FM 1960 BYPASS RD WEST
Humble, TX 77338
BRIDENT DDS
Phone:2813586200
Languages: EN
Hours of Operation:MF 8-5,TuWTh 8-6

Nawar, Aljanabi, DMD
7651 FM 1960 E
Humble, TX 77346
LAKE HOUSTON DENTAL CARE
Phone:2818121085
Languages: EN
Hours of Operation:MWThF 7-4,Tu 9-6

9952 FM 1960 BYPASS RD WEST
Humble, TX 77338
BRIDENT DDS
Phone:2813586200
Languages: EN
Hours of Operation:MF 8-5,TuWTh 8-6

Neelima, Cherukumalli, DMD
7651 FM 1960 E
Humble, TX 77346
LAKE HOUSTON DENTAL CARE
Phone:2818121085
Languages: EN
Hours of Operation:MWThF 7-4,Tu 9-6

9952 FM 1960 BYPASS RD WEST
Humble, TX 77338
BRIDENT DDS
Phone:2813586200
Languages: EN
Hours of Operation:MF 8-5,TuWTh 8-6

Neema, Pokhrel, DMD
7651 FM 1960 E
Humble, TX 77346
LAKE HOUSTON DENTAL CARE
Phone:2818121085
Languages: EN
Hours of Operation:MWThF 7-4,Tu 9-6

9952 FM 1960 BYPASS RD WEST
Humble, TX 77338
BRIDENT DDS
Phone:2813586200
Languages: EN
Hours of Operation:MF 8-5,TuWTh 8-6

Osagiemwangbon, Omoirawua, DDS
7651 FM 1960 E
Humble, TX 77346
LAKE HOUSTON DENTAL CARE
Phone:2818121085
Languages: EN
Hours of Operation:MWThF 7-4,Tu 9-6

9952 FM 1960 BYPASS RD WEST
Humble, TX 77338
BRIDENT DDS
Phone:2813586200
Languages: EN
Hours of Operation:MF 8-5,TuWTh 8-6

Paul, Hung, DDS
7651 FM 1960 E
Humble, TX 77346
LAKE HOUSTON DENTAL CARE
Phone:2818121085
Languages: EN
Hours of Operation:MWThF 7-4,Tu 9-6

9952 FM 1960 BYPASS RD WEST
Humble, TX 77338
BRIDENT DDS
Phone:2813586200
Languages: EN
Hours of Operation:MF 8-5,TuWTh 8-6

Polyxeni, Konti, DDS
7651 FM 1960 E
Humble, TX 77346
LAKE HOUSTON DENTAL CARE
Phone:2818121085
Languages: EN
Hours of Operation:MWThF 7-4,Tu 9-6

9952 FM 1960 BYPASS RD WEST
Humble, TX 77338
BRIDENT DDS
Phone:2813586200
Languages: EN
Hours of Operation:MF 8-5,TuWTh 8-6

Puja, Sainju, DDS
7651 FM 1960 E
Humble, TX 77346
LAKE HOUSTON DENTAL CARE
Phone:2818121085
Languages: EN
Hours of Operation:MWThF 7-4,Tu 9-6

9952 FM 1960 BYPASS RD WEST
Humble, TX 77338
BRIDENT DDS
Phone:2813586200
Languages: EN
Hours of Operation:MF 8-5,TuWTh 8-6

Purvi, Nayak, DDS
7651 FM 1960 E
Humble, TX 77346
LAKE HOUSTON DENTAL CARE
Phone:2818121085
Languages: EN
Hours of Operation:MWThF 7-4,Tu 9-6

9952 FM 1960 BYPASS RD WEST
Humble, TX 77338
BRIDENT DDS
Phone:2813586200
Languages: EN
Hours of Operation:MF 8-5,TuWTh 8-6

☐ Cultural Competence Training
☑ Accepting New Patients
⊘ Not Accepting New Patients
Telemedicine
ADA Accessible
Same Day Walk-in Appt
♥ Healthy Texas Women Provider
24-Hour Pharmacy
DME Pharmacy
Requires Referral
Requires Prior Authorization

If you have questions, please call Community DualCare Aligned (HMO D-SNP) at 1.833.276.8306 or TTY 711, October 1 through March 31, 8:00 am to 8:00 pm, 7 days a week and April 1 through September 30, Monday through Friday, 8:00 am to 8:00 pm. The call is free. For more information, visit **www.communityhealthchoice.org/medicare**.

C. Community DualCare Aligned (HMO D-SNP)'s List of Network Providers / Lista de proveedores de la red

Purvi, Patel, DDS
7651 FM 1960 E
Humble, TX 77346
LAKE HOUSTON DENTAL CARE
Phone:2818121085
Languages: EN
Hours of Operation:MWThF 7-4,Tu 9-6

9952 FM 1960 BYPASS RD WEST
Humble, TX 77338
BRIDENT DDS
Phone:2813586200
Languages: EN
Hours of Operation:MF 8-5,TuWTh 8-6

Randolph, Ibarra, DDS
7651 FM 1960 E
Humble, TX 77346
LAKE HOUSTON DENTAL CARE
Phone:2818121085
Languages: EN
Hours of Operation:MWThF 7-4,Tu 9-6

9952 FM 1960 BYPASS RD WEST
Humble, TX 77338
BRIDENT DDS
Phone:2813586200
Languages: EN
Hours of Operation:MF 8-5,TuWTh 8-6

Reena, Abraham, DDS
7651 FM 1960 E
Humble, TX 77346
LAKE HOUSTON DENTAL CARE
Phone:2818121085
Languages: EN
Hours of Operation:MWThF 7-4,Tu 9-6

9952 FM 1960 BYPASS RD WEST
Humble, TX 77338
BRIDENT DDS
Phone:2813586200
Languages: EN
Hours of Operation:MF 8-5,TuWTh 8-6

Rowan Alex, Lee, DDS
7651 FM 1960 E
Humble, TX 77346
LAKE HOUSTON DENTAL CARE
Phone:2818121085
Languages: EN
Hours of Operation:MWThF 7-4,Tu 9-6

9952 FM 1960 BYPASS RD WEST
Humble, TX 77338
BRIDENT DDS
Phone:2813586200
Languages: EN
Hours of Operation:MF 8-5,TuWTh 8-6

Sahar, Farooq, DDS
7651 FM 1960 E
Humble, TX 77346
LAKE HOUSTON DENTAL CARE
Phone:2818121085
Languages: EN
Hours of Operation:MWThF 7-4,Tu 9-6

9952 FM 1960 BYPASS RD WEST
Humble, TX 77338
BRIDENT DDS
Phone:2813586200
Languages: EN
Hours of Operation:MF 8-5,TuWTh 8-6

Saif, Azzawi, DDS
11501 N SAM HOUSTON PKWY E
Humble, TX 77396
PEARL DENTISTRY HUMBLE PLLC
Phone:3464760627
Languages: EN
Hours of Operation:MTuWTh 9-5,F 9-3

Saira, Nawaz, DDS
7651 FM 1960 E
Humble, TX 77346
LAKE HOUSTON DENTAL CARE
Phone:2818121085
Languages: EN
Hours of Operation:MWThF 7-4,Tu 9-6

9952 FM 1960 BYPASS RD WEST
Humble, TX 77338
BRIDENT DDS
Phone:2813586200
Languages: EN
Hours of Operation:MF 8-5,TuWTh 8-6

Samuel, Mckee, DDS
9455 N SAM HOUSTON PKWY
Humble, TX 77396
TRINITY DENTAL
Phone:2813353630
Languages: EN
Hours of Operation:MTuWTh 9-5,F 9-3

Sangeetha, Gajendran Sarah, DDS
7651 FM 1960 E
Humble, TX 77346
LAKE HOUSTON DENTAL CARE
Phone:2818121085
Languages: EN
Hours of Operation:MWThF 7-4,Tu 9-6

9952 FM 1960 BYPASS RD WEST
Humble, TX 77338
BRIDENT DDS
Phone:2813586200
Languages: EN
Hours of Operation:MF 8-5,TuWTh 8-6

Satwinder, Singh, DMD
7651 FM 1960 E
Humble, TX 77346
LAKE HOUSTON DENTAL CARE
Phone:2818121085
Languages: EN
Hours of Operation:MWThF 7-4,Tu 9-6

9952 FM 1960 BYPASS RD WEST
Humble, TX 77338
BRIDENT DDS
Phone:2813586200
Languages: EN
Hours of Operation:MF 8-5,TuWTh 8-6

Sehee, Han, DDS
7651 FM 1960 E
Humble, TX 77346
LAKE HOUSTON DENTAL CARE
Phone:2818121085
Languages: EN
Hours of Operation:MWThF 7-4,Tu 9-6

☐ Capacitación en Competencia Cultural
☑ Se aceptan nuevos pacientes
⊘ No se aceptan nuevos pacientes
Telemedicina
Accesible según la ADA
Visita sin cita previa el mismo día
♥ Proveedor del programa Mujeres Saludables de Texas
Farmacia abierta las 24 horas
Farmacia de equipos médicos duraderos (DME)
Requiere referencia médica
Requiere autorización previa

Si tiene preguntas, llame a Community DualCare Integrated Aligned (HMO D-SNPal 1.833.276.8306 o TTY 711. Del 1 de octubre al 31 de marzo, de 8:00 a. m. a 8:00 p. m., los 7 días de la semana; del 1 de abril al 30 de septiembre, de lunes a viernes, de 8:00 a. m. a 8:00 p. m. La llamada es gratis. Más información: **CommunityHealthChoice.org/medicare.**

C. Community DualCare Aligned (HMO D-SNP)'s List of Network Providers / Lista de proveedores de la red

9952 FM 1960 BYPASS RD WEST
Humble, TX 77338
BRIDENT DDS
Phone:2813586200
Languages: EN
Hours of Operation:MF 8-5,TuWTh 8-6

Sharad, Davis, DDS
7651 FM 1960 E
Humble, TX 77346
LAKE HOUSTON DENTAL CARE
Phone:2818121085
Languages: EN
Hours of Operation:MWThF 7-4,Tu 9-6

9952 FM 1960 BYPASS RD WEST
Humble, TX 77338
BRIDENT DDS
Phone:2813586200
Languages: EN
Hours of Operation:MF 8-5,TuWTh 8-6

Sharon, Kim, DDS
7651 FM 1960 E
Humble, TX 77346
LAKE HOUSTON DENTAL CARE
Phone:2818121085
Languages: EN
Hours of Operation:MWThF 7-4,Tu 9-6

9952 FM 1960 BYPASS RD WEST
Humble, TX 77338
BRIDENT DDS
Phone:2813586200
Languages: EN
Hours of Operation:MF 8-5,TuWTh 8-6

Sheena, Philip, DDS
7651 FM 1960 E
Humble, TX 77346
LAKE HOUSTON DENTAL CARE
Phone:2818121085
Languages: EN
Hours of Operation:MWThF 7-4,Tu 9-6

9952 FM 1960 BYPASS RD WEST
Humble, TX 77338
BRIDENT DDS
Phone:2813586200
Languages: EN
Hours of Operation:MF 8-5,TuWTh 8-6

Shernique, Wallace, DDS
7651 FM 1960 E
Humble, TX 77346
LAKE HOUSTON DENTAL CARE
Phone:2818121085
Languages: EN
Hours of Operation:MWThF 7-4,Tu 9-6

9952 FM 1960 BYPASS RD WEST
Humble, TX 77338
BRIDENT DDS
Phone:2813586200
Languages: EN
Hours of Operation:MF 8-5,TuWTh 8-6

Sheryl, Stewart, DDS
7651 FM 1960 E
Humble, TX 77346
LAKE HOUSTON DENTAL CARE
Phone:2818121085
Languages: EN
Hours of Operation:MWThF 7-4,Tu 9-6

9952 FM 1960 BYPASS RD WEST
Humble, TX 77338
BRIDENT DDS
Phone:2813586200
Languages: EN
Hours of Operation:MF 8-5,TuWTh 8-6

Sonu, Dholakia, DMD
7651 FM 1960 E
Humble, TX 77346
LAKE HOUSTON DENTAL CARE
Phone:2818121085
Languages: EN
Hours of Operation:MWThF 7-4,Tu 9-6

9952 FM 1960 BYPASS RD WEST
Humble, TX 77338
BRIDENT DDS
Phone:2813586200
Languages: EN
Hours of Operation:MF 8-5,TuWTh 8-6

Soujanya, Maddipati, DDS
7651 FM 1960 E
Humble, TX 77346
LAKE HOUSTON DENTAL CARE
Phone:2818121085
Languages: EN
Hours of Operation:MWThF 7-4,Tu 9-6

9952 FM 1960 BYPASS RD WEST
Humble, TX 77338
BRIDENT DDS
Phone:2813586200
Languages: EN
Hours of Operation:MF 8-5,TuWTh 8-6

Soumava, Sen, DDS
7651 FM 1960 E
Humble, TX 77346
LAKE HOUSTON DENTAL CARE
Phone:2818121085
Languages: EN
Hours of Operation:MWThF 7-4,Tu 9-6

9952 FM 1960 BYPASS RD WEST
Humble, TX 77338
BRIDENT DDS
Phone:2813586200
Languages: EN
Hours of Operation:MF 8-5,TuWTh 8-6

Sowmya, Mysore Rajagopal, DDS
7651 FM 1960 E
Humble, TX 77346
LAKE HOUSTON DENTAL CARE
Phone:2818121085
Languages: EN
Hours of Operation:MWThF 7-4,Tu 9-6

9952 FM 1960 BYPASS RD WEST
Humble, TX 77338
BRIDENT DDS
Phone:2813586200
Languages: EN
Hours of Operation:MF 8-5,TuWTh 8-6

Stephanie, Vu, DDS
7651 FM 1960 E
Humble, TX 77346
LAKE HOUSTON DENTAL CARE
Phone:2818121085
Languages: EN
Hours of Operation:MWThF 7-4,Tu 9-6

☐ Cultural Competence Training
☑ Accepting New Patients
⃠ Not Accepting New Patients
Telemedicine
ADA Accessible
Same Day Walk-in Appt
♥ Healthy Texas Women Provider
24-Hour Pharmacy
DME Pharmacy
Requires Referral
Requires Prior Authorization

If you have questions, please call Community DualCare Aligned (HMO D-SNP) at 1.833.276.8306 or TTY 711, October 1 through March 31, 8:00 am to 8:00 pm, 7 days a week and April 1 through September 30, Monday through Friday, 8:00 am to 8:00 pm. The call is free. For more information, visit **www.communityhealthchoice.org/medicare**.

C. Community DualCare Aligned (HMO D-SNP)'s List of Network Providers / Lista de proveedores de la red

9952 FM 1960
BYPASS RD WEST
Humble, TX 77338
BRIDENT DDS
Phone:2813586200
Languages: EN
Hours of
Operation:MF
8-5,TuWTh 8-6

Sumathi, Chandrashekhar, DDS
7651 FM 1960 E
Humble, TX 77346
LAKE HOUSTON
DENTAL CARE
Phone:2818121085
Languages: EN
Hours of
Operation:MWThF
7-4,Tu 9-6

9952 FM 1960
BYPASS RD WEST
Humble, TX 77338
BRIDENT DDS
Phone:2813586200
Languages: EN
Hours of
Operation:MF
8-5,TuWTh 8-6

Susmitha, Jasti, DMD
7651 FM 1960 E
Humble, TX 77346
LAKE HOUSTON
DENTAL CARE
Phone:2818121085
Languages: EN
Hours of
Operation:MWThF
7-4,Tu 9-6

9952 FM 1960
BYPASS RD WEST
Humble, TX 77338
BRIDENT DDS
Phone:2813586200
Languages: EN
Hours of
Operation:MF
8-5,TuWTh 8-6

Swati, Mittal, DDS
7651 FM 1960 E
Humble, TX 77346
LAKE HOUSTON
DENTAL CARE
Phone:2818121085
Languages: EN
Hours of
Operation:MWThF
7-4,Tu 9-6

9952 FM 1960
BYPASS RD WEST
Humble, TX 77338
BRIDENT DDS
Phone:2813586200
Languages: EN
Hours of
Operation:MF
8-5,TuWTh 8-6

Tatyana, Pushkareva, DDS
7651 FM 1960 E
Humble, TX 77346
LAKE HOUSTON
DENTAL CARE
Phone:2818121085
Languages: EN
Hours of
Operation:MWThF
7-4,Tu 9-6

9952 FM 1960
BYPASS RD WEST
Humble, TX 77338
BRIDENT DDS
Phone:2813586200
Languages: EN
Hours of
Operation:MF
8-5,TuWTh 8-6

Tejas, Patel, DMD
7651 FM 1960 E
Humble, TX 77346
LAKE HOUSTON
DENTAL CARE
Phone:2818121085
Languages: EN
Hours of
Operation:MWThF
7-4,Tu 9-6

9952 FM 1960
BYPASS RD WEST
Humble, TX 77338
BRIDENT DDS
Phone:2813586200
Languages: EN
Hours of
Operation:MF
8-5,TuWTh 8-6

Teshana, Murray, DDS
7651 FM 1960 E
Humble, TX 77346
LAKE HOUSTON
DENTAL CARE
Phone:2818121085
Languages: EN
Hours of
Operation:MWThF
7-4,Tu 9-6

9952 FM 1960
BYPASS RD WEST
Humble, TX 77338
BRIDENT DDS
Phone:2813586200
Languages: EN
Hours of
Operation:MF
8-5,TuWTh 8-6

Thanh, Truong, DDS
7651 FM 1960 E
Humble, TX 77346
LAKE HOUSTON
DENTAL CARE
Phone:2818121085
Languages: EN
Hours of
Operation:MWThF
7-4,Tu 9-6

9952 FM 1960
BYPASS RD WEST
Humble, TX 77338
BRIDENT DDS
Phone:2813586200
Languages: EN
Hours of
Operation:MF
8-5,TuWTh 8-6

Thanhtam, Tran, DDS
7651 FM 1960 E
Humble, TX 77346
LAKE HOUSTON
DENTAL CARE
Phone:2818121085
Languages: EN
Hours of
Operation:MWThF
7-4,Tu 9-6

9952 FM 1960
BYPASS RD WEST
Humble, TX 77338
BRIDENT DDS
Phone:2813586200
Languages: EN
Hours of
Operation:MF
8-5,TuWTh 8-6

Thanhvan, Tran, DDS
7651 FM 1960 E
Humble, TX 77346
LAKE HOUSTON
DENTAL CARE
Phone:2818121085
Languages: EN
Hours of
Operation:MWThF
7-4,Tu 9-6

9952 FM 1960
BYPASS RD WEST
Humble, TX 77338
BRIDENT DDS
Phone:2813586200
Languages: EN
Hours of
Operation:MF
8-5,TuWTh 8-6

☐ Capacitación en Competencia Cultural
☑ Se aceptan nuevos pacientes
⃠ No se aceptan nuevos pacientes
Telemedicina
Accesible según la ADA
Visita sin cita previa el mismo día
♥ Proveedor del programa Mujeres Saludables de Texas
Farmacia abierta las 24 horas
Farmacia de equipos médicos duraderos (DME)
Requiere referencia médica
Requiere autorización previa

Si tiene preguntas, llame a Community DualCare Integrated Aligned (HMO D-SNPal 1.833.276.8306 o TTY 711. Del 1 de octubre al 31 de marzo, de 8:00 a. m. a 8:00 p. m., los 7 días de la semana; del 1 de abril al 30 de septiembre, de lunes a viernes, de 8:00 a. m. a 8:00 p. m. La llamada es gratis. Más información: **CommunityHealthChoice.org/medicare.**

C. Community DualCare Aligned (HMO D-SNP)'s List of Network Providers / Lista de proveedores de la red

Thi Thi, Nguyen, DDS
7651 FM 1960 E
Humble, TX 77346
LAKE HOUSTON DENTAL CARE
Phone:2818121085
Languages: EN
Hours of Operation:MWThF 7-4,Tu 9-6

9952 FM 1960 BYPASS RD WEST
Humble, TX 77338
BRIDENT DDS
Phone:2813586200
Languages: EN
Hours of Operation:MF 8-5,TuWTh 8-6

Thuy, Truong, DDS
7651 FM 1960 E
Humble, TX 77346
LAKE HOUSTON DENTAL CARE
Phone:2818121085
Languages: EN
Hours of Operation:MWThF 7-4,Tu 9-6

9952 FM 1960 BYPASS RD WEST
Humble, TX 77338
BRIDENT DDS
Phone:2813586200
Languages: EN
Hours of Operation:MF 8-5,TuWTh 8-6

Torry, Nguyen, DDS
7651 FM 1960 E
Humble, TX 77346
LAKE HOUSTON DENTAL CARE
Phone:2818121085
Languages: EN
Hours of Operation:MWThF 7-4,Tu 9-6

9952 FM 1960 BYPASS RD WEST
Humble, TX 77338
BRIDENT DDS
Phone:2813586200
Languages: EN
Hours of Operation:MF 8-5,TuWTh 8-6

Tracy, Martin, DDS
7651 FM 1960 E
Humble, TX 77346
LAKE HOUSTON DENTAL CARE
Phone:2818121085
Languages: EN
Hours of Operation:MWThF 7-4,Tu 9-6

9952 FM 1960 BYPASS RD WEST
Humble, TX 77338
BRIDENT DDS
Phone:2813586200
Languages: EN
Hours of Operation:MF 8-5,TuWTh 8-6

Travis, Bauer, DDS
7651 FM 1960 E
Humble, TX 77346
LAKE HOUSTON DENTAL CARE
Phone:2818121085
Languages: EN
Hours of Operation:MWThF 7-4,Tu 9-6

9952 FM 1960 BYPASS RD WEST
Humble, TX 77338
BRIDENT DDS
Phone:2813586200
Languages: EN
Hours of Operation:MF 8-5,TuWTh 8-6

Uttara, Suresh, DDS
7651 FM 1960 E
Humble, TX 77346
LAKE HOUSTON DENTAL CARE
Phone:2818121085
Languages: EN
Hours of Operation:MWThF 7-4,Tu 9-6

9952 FM 1960 BYPASS RD WEST
Humble, TX 77338
BRIDENT DDS
Phone:2813586200
Languages: EN
Hours of Operation:MF 8-5,TuWTh 8-6

Van Anh, Mai, DDS
7651 FM 1960 E
Humble, TX 77346
LAKE HOUSTON DENTAL CARE
Phone:2818121085
Languages: EN
Hours of Operation:MWThF 7-4,Tu 9-6

9952 FM 1960 BYPASS RD WEST
Humble, TX 77338
BRIDENT DDS
Phone:2813586200
Languages: EN
Hours of Operation:MF 8-5,TuWTh 8-6

Vandana, Soni, DDS
7651 FM 1960 E
Humble, TX 77346
LAKE HOUSTON DENTAL CARE
Phone:2818121085
Languages: EN
Hours of Operation:MWThF 7-4,Tu 9-6

9952 FM 1960 BYPASS RD WEST
Humble, TX 77338
BRIDENT DDS
Phone:2813586200
Languages: EN
Hours of Operation:MF 8-5,TuWTh 8-6

Vicky, Matayoshi, DDS
7651 FM 1960 E
Humble, TX 77346
LAKE HOUSTON DENTAL CARE
Phone:2818121085
Languages: EN
Hours of Operation:MWThF 7-4,Tu 9-6

9952 FM 1960 BYPASS RD WEST
Humble, TX 77338
BRIDENT DDS
Phone:2813586200
Languages: EN
Hours of Operation:MF 8-5,TuWTh 8-6

Voris, Glasper, DDS
7651 FM 1960 E
Humble, TX 77346
LAKE HOUSTON DENTAL CARE
Phone:2818121085
Languages: EN
Hours of Operation:MWThF 7-4,Tu 9-6

9952 FM 1960 BYPASS RD WEST
Humble, TX 77338
BRIDENT DDS
Phone:2813586200
Languages: EN
Hours of Operation:MF 8-5,TuWTh 8-6

☐ Cultural Competence Training
☑ Accepting New Patients
⊘ Not Accepting New Patients
Telemedicine
ADA Accessible
Same Day Walk-in Appt
♥ Healthy Texas Women Provider
24-Hour Pharmacy
DME Pharmacy
Requires Referral
Requires Prior Authorization

If you have questions, please call Community DualCare Aligned (HMO D-SNP) at 1.833.276.8306 or TTY 711, October 1 through March 31, 8:00 am to 8:00 pm, 7 days a week and April 1 through September 30, Monday through Friday, 8:00 am to 8:00 pm. The call is free. For more information, visit **www.communityhealthchoice.org/medicare**.

C. Community DualCare Aligned (HMO D-SNP)'s List of Network Providers / Lista de proveedores de la red

Wendy, Cheng, DDS
7651 FM 1960 E
Humble, TX 77346
LAKE HOUSTON DENTAL CARE
Phone:2818121085
Languages: EN
Hours of Operation:MWThF 7-4,Tu 9-6

9952 FM 1960 BYPASS RD WEST
Humble, TX 77338
BRIDENT DDS
Phone:2813586200
Languages: EN
Hours of Operation:MF 8-5,TuWTh 8-6

Xiaoxu, Zhu, DDS
7651 FM 1960 E
Humble, TX 77346
LAKE HOUSTON DENTAL CARE
Phone:2818121085
Languages: EN
Hours of Operation:MWThF 7-4,Tu 9-6

9952 FM 1960 BYPASS RD WEST
Humble, TX 77338
BRIDENT DDS
Phone:2813586200
Languages: EN
Hours of Operation:MF 8-5,TuWTh 8-6

Yaming, Hu, DDS
7651 FM 1960 E
Humble, TX 77346
LAKE HOUSTON DENTAL CARE
Phone:2818121085
Languages: EN
Hours of Operation:MWThF 7-4,Tu 9-6

9952 FM 1960 BYPASS RD WEST
Humble, TX 77338
BRIDENT DDS
Phone:2813586200
Languages: EN
Hours of Operation:MF 8-5,TuWTh 8-6

Yein, Kim, DMD
7651 FM 1960 E
Humble, TX 77346
LAKE HOUSTON DENTAL CARE
Phone:2818121085
Languages: EN
Hours of Operation:MWThF 7-4,Tu 9-6

9952 FM 1960 BYPASS RD WEST
Humble, TX 77338
BRIDENT DDS
Phone:2813586200
Languages: EN
Hours of Operation:MF 8-5,TuWTh 8-6

Youna, Park, DDS
7651 FM 1960 E
Humble, TX 77346
LAKE HOUSTON DENTAL CARE
Phone:2818121085
Languages: EN
Hours of Operation:MWThF 7-4,Tu 9-6

9952 FM 1960 BYPASS RD WEST
Humble, TX 77338
BRIDENT DDS
Phone:2813586200
Languages: EN
Hours of Operation:MF 8-5,TuWTh 8-6

Zohreh, Golshani, DDS
7651 FM 1960 E
Humble, TX 77346
LAKE HOUSTON DENTAL CARE
Phone:2818121085
Languages: EN
Hours of Operation:MWThF 7-4,Tu 9-6

9952 FM 1960 BYPASS RD WEST
Humble, TX 77338
BRIDENT DDS
Phone:2813586200
Languages: EN
Hours of Operation:MF 8-5,TuWTh 8-6

Oral Surgeon

Barbra, Griffin, DDS
7651 FM 1960 E
Humble, TX 77346
LAKE HOUSTON DENTAL CARE
Phone:2818121085
Languages: EN
Hours of Operation:MWThF 7-4,Tu 9-6

9952 FM 1960 BYPASS RD WEST
Humble, TX 77338
BRIDENT DDS
Phone:2813586200
Languages: EN
Hours of Operation:MF 8-5,TuWTh 8-6

Barima, Adjei, DDS
7651 FM 1960 E
Humble, TX 77346
LAKE HOUSTON DENTAL CARE
Phone:2818121085
Languages: EN
Hours of Operation:MWThF 7-4,Tu 9-6

9952 FM 1960 BYPASS RD WEST
Humble, TX 77338
BRIDENT DDS
Phone:2813586200
Languages: EN
Hours of Operation:MF 8-5,TuWTh 8-6

Carl, Labella, DDS
7651 FM 1960 E
Humble, TX 77346
LAKE HOUSTON DENTAL CARE
Phone:2818121085
Languages: EN
Hours of Operation:MWThF 7-4,Tu 9-6

9952 FM 1960 BYPASS RD WEST
Humble, TX 77338
BRIDENT DDS
Phone:2813586200
Languages: EN
Hours of Operation:MF 8-5,TuWTh 8-6

Ryan, Carmichael, DDS
7651 FM 1960 E
Humble, TX 77346
LAKE HOUSTON DENTAL CARE
Phone:2818121085
Languages: EN
Hours of Operation:MWThF 7-4,Tu 9-6

9952 FM 1960 BYPASS RD WEST
Humble, TX 77338
BRIDENT DDS
Phone:2813586200
Languages: EN
Hours of Operation:MF 8-5,TuWTh 8-6

☐ Capacitación en Competencia Cultural
☑ Se aceptan nuevos pacientes
⃠ No se aceptan nuevos pacientes
Telemedicina
Accesible según la ADA
Visita sin cita previa el mismo día
♥ Proveedor del programa Mujeres Saludables de Texas
Farmacia abierta las 24 horas
Farmacia de equipos médicos duraderos (DME)
Requiere referencia médica
Requiere autorización previa

Si tiene preguntas, llame a Community DualCare Integrated Aligned (HMO D-SNPal 1.833.276.8306 o TTY 711. Del 1 de octubre al 31 de marzo, de 8:00 a. m. a 8:00 p. m., los 7 días de la semana; del 1 de abril al 30 de septiembre, de lunes a viernes, de 8:00 a. m. a 8:00 p. m. La llamada es gratis. Más información: **CommunityHealthChoice.org/medicare.**

C. Community DualCare Aligned (HMO D-SNP)'s List of Network Providers / Lista de proveedores de la red

Periodontist

Anukampa, Dutt, DDS
7651 FM 1960 E
Humble, TX 77346
LAKE HOUSTON DENTAL CARE
Phone:2818121085
Languages: EN
Hours of Operation:MWThF 7-4,Tu 9-6

9952 FM 1960 BYPASS RD WEST
Humble, TX 77338
BRIDENT DDS
Phone:2813586200
Languages: EN
Hours of Operation:MF 8-5,TuWTh 8-6

Chol, Chong, DMD
7651 FM 1960 E
Humble, TX 77346
LAKE HOUSTON DENTAL CARE
Phone:2818121085
Languages: EN
Hours of Operation:MWThF 7-4,Tu 9-6

9952 FM 1960 BYPASS RD WEST
Humble, TX 77338
BRIDENT DDS
Phone:2813586200
Languages: EN
Hours of Operation:MF 8-5,TuWTh 8-6

Jiayin, Tan, DDS
7651 FM 1960 E
Humble, TX 77346
LAKE HOUSTON DENTAL CARE
Phone:2818121085
Languages: EN
Hours of Operation:MWThF 7-4,Tu 9-6

9952 FM 1960 BYPASS RD WEST
Humble, TX 77338
BRIDENT DDS
Phone:2813586200
Languages: EN
Hours of Operation:MF 8-5,TuWTh 8-6

Martin, Fu, DMD
7651 FM 1960 E
Humble, TX 77346
LAKE HOUSTON DENTAL CARE
Phone:2818121085
Languages: EN
Hours of Operation:MWThF 7-4,Tu 9-6

9952 FM 1960 BYPASS RD WEST
Humble, TX 77338
BRIDENT DDS
Phone:2813586200
Languages: EN
Hours of Operation:MF 8-5,TuWTh 8-6

Mohamed, Khaled, DDS
7651 FM 1960 E
Humble, TX 77346
LAKE HOUSTON DENTAL CARE
Phone:2818121085
Languages: EN
Hours of Operation:MWThF 7-4,Tu 9-6

9952 FM 1960 BYPASS RD WEST
Humble, TX 77338
BRIDENT DDS
Phone:2813586200
Languages: EN
Hours of Operation:MF 8-5,TuWTh 8-6

Sing Wai, Wong, DDS
7651 FM 1960 E
Humble, TX 77346
LAKE HOUSTON DENTAL CARE
Phone:2818121085
Languages: EN
Hours of Operation:MWThF 7-4,Tu 9-6

9952 FM 1960 BYPASS RD WEST
Humble, TX 77338
BRIDENT DDS
Phone:2813586200
Languages: EN
Hours of Operation:MF 8-5,TuWTh 8-6

Vijaya Lakshmi Pavani, Molli, DDS
7651 FM 1960 E
Humble, TX 77346
LAKE HOUSTON DENTAL CARE
Phone:2818121085
Languages: EN
Hours of Operation:MWThF 7-4,Tu 9-6

9952 FM 1960 BYPASS RD WEST
Humble, TX 77338
BRIDENT DDS
Phone:2813586200
Languages: EN
Hours of Operation:MF 8-5,TuWTh 8-6

Prosthodontist

Mohammed, Rawas, DMD
7651 FM 1960 E
Humble, TX 77346
LAKE HOUSTON DENTAL CARE
Phone:2818121085
Languages: EN
Hours of Operation:MWThF 7-4,Tu 9-6

9952 FM 1960 BYPASS RD WEST
Humble, TX 77338
BRIDENT DDS
Phone:2813586200
Languages: EN
Hours of Operation:MF 8-5,TuWTh 8-6

Trusha, Doshi, BDS
7651 FM 1960 E
Humble, TX 77346
LAKE HOUSTON DENTAL CARE
Phone:2818121085
Languages: EN
Hours of Operation:MWThF 7-4,Tu 9-6

9952 FM 1960 BYPASS RD WEST
Humble, TX 77338
BRIDENT DDS
Phone:2813586200
Languages: EN
Hours of Operation:MF 8-5,TuWTh 8-6

☐ Cultural Competence Training
☑ Accepting New Patients
⊘ Not Accepting New Patients
Telemedicine
ADA Accessible
Same Day Walk-in Appt
♥ Healthy Texas Women Provider
24-Hour Pharmacy
DME Pharmacy
Requires Referral
Requires Prior Authorization

If you have questions, please call Community DualCare Aligned (HMO D-SNP) at 1.833.276.8306 or TTY 711, October 1 through March 31, 8:00 am to 8:00 pm, 7 days a week and April 1 through September 30, Monday through Friday, 8:00 am to 8:00 pm. The call is free. For more information, visit **www.communityhealthchoice.org/medicare**.

C. Community DualCare Aligned (HMO D-SNP)'s List of Network Providers / Lista de proveedores de la red

JASPER

General Dentist

John, Hederman, DDS
561 STATE HWY
Jasper, TX 75951
GULF COAST HEALTH CENTER, INC.
Phone:4094899103
Languages: EN
Hours of Operation:M-F 8-5

Joseph, Provo, DDS
561 STATE HWY
Jasper, TX 75951
GULF COAST HEALTH CENTER, INC.
Phone:4094899103
Languages: EN
Hours of Operation:M-F 8-5

KATY

Endodontist

Hongjiao, Ouyang, DMD
9550 SPRING GREEN BLVD
Katy, TX 77494
SILVER RANCH DENTAL & ORTHO
Phone:2815742900
Languages: EN
Hours of Operation:M-F 7-6,Sa 8-1

General Dentist

Afifa, Mehmood, DDS
9550 SPRING GREEN BLVD
Katy, TX 77494
SILVER RANCH DENTAL & ORTHO
Phone:2815742900
Languages: EN
Hours of Operation:M-F 7-6,Sa 8-1

Alan, Soriano, DDS
9550 SPRING GREEN BLVD
Katy, TX 77494
SILVER RANCH DENTAL & ORTHO
Phone:2815742900
Languages: EN
Hours of Operation:M-F 7-6,Sa 8-1

Alina, Nedea, DDS
9550 SPRING GREEN BLVD
Katy, TX 77494
SILVER RANCH DENTAL & ORTHO
Phone:2815742900
Languages: EN
Hours of Operation:M-F 7-6,Sa 8-1

Aliya, Qureshi, DDS
9550 SPRING GREEN BLVD
Katy, TX 77494
SILVER RANCH DENTAL & ORTHO
Phone:2815742900
Languages: EN
Hours of Operation:M-F 7-6,Sa 8-1

Allison, Tape, DMD
9550 SPRING GREEN BLVD
Katy, TX 77494
SILVER RANCH DENTAL & ORTHO
Phone:2815742900
Languages: EN
Hours of Operation:M-F 7-6,Sa 8-1

Anh Tuyet, Nguyen, DDS
9550 SPRING GREEN BLVD
Katy, TX 77494
SILVER RANCH DENTAL & ORTHO
Phone:2815742900
Languages: EN
Hours of Operation:M-F 7-6,Sa 8-1

Anna, Lee, DDS
9550 SPRING GREEN BLVD
Katy, TX 77494
SILVER RANCH DENTAL & ORTHO
Phone:2815742900
Languages: EN
Hours of Operation:M-F 7-6,Sa 8-1

Anne-Laure, Orlaska, DDS
9550 SPRING GREEN BLVD
Katy, TX 77494
SILVER RANCH DENTAL & ORTHO
Phone:2815742900
Languages: EN
Hours of Operation:M-F 7-6,Sa 8-1

Anuradha, Gade, DDS
9550 SPRING GREEN BLVD
Katy, TX 77494
SILVER RANCH DENTAL & ORTHO
Phone:2815742900
Languages: EN
Hours of Operation:M-F 7-6,Sa 8-1

Apurva, Patel, DMD
9550 SPRING GREEN BLVD
Katy, TX 77494
SILVER RANCH DENTAL & ORTHO
Phone:2815742900
Languages: EN
Hours of Operation:M-F 7-6,Sa 8-1

Arezo, Zarghouni, DDS
23033 GRAND CIRCLE BLVD
Katy, TX 77450
GRAND DENTAL PLLC
Phone:2812095050
Languages: EN
Hours of Operation:M-F 10-6

Arpankumar, Patel, DDS
9550 SPRING GREEN BLVD
Katy, TX 77494
SILVER RANCH DENTAL & ORTHO
Phone:2815742900
Languages: EN
Hours of Operation:M-F 7-6,Sa 8-1

☐ Capacitación en Competencia Cultural
☑ Se aceptan nuevos pacientes
⃠ No se aceptan nuevos pacientes
Telemedicina
Accesible según la ADA
Visita sin cita previa el mismo día
♥ Proveedor del programa Mujeres Saludables de Texas
Farmacia abierta las 24 horas
Farmacia de equipos médicos duraderos (DME)
Requiere referencia médica
Requiere autorización previa

Si tiene preguntas, llame a Community DualCare Integrated Aligned (HMO D-SNPal 1.833.276.8306 o TTY 711. Del 1 de octubre al 31 de marzo, de 8:00 a. m. a 8:00 p. m., los 7 días de la semana; del 1 de abril al 30 de septiembre, de lunes a viernes, de 8:00 a. m. a 8:00 p. m. La llamada es gratis. Más información: **CommunityHealthChoice.org/medicare.**

C. Community DualCare Aligned (HMO D-SNP)'s List of Network Providers / Lista de proveedores de la red

Ashni, Shah, DDS
9550 SPRING GREEN BLVD
Katy, TX 77494
SILVER RANCH DENTAL & ORTHO
Phone:2815742900
Languages: EN
Hours of Operation:M-F 7-6,Sa 8-1

Bilal, Almasri, DDS
9550 SPRING GREEN BLVD
Katy, TX 77494
SILVER RANCH DENTAL & ORTHO
Phone:2815742900
Languages: EN
Hours of Operation:M-F 7-6,Sa 8-1

Bita, Maharlouei, DDS
9550 SPRING GREEN BLVD
Katy, TX 77494
SILVER RANCH DENTAL & ORTHO
Phone:2815742900
Languages: EN
Hours of Operation:M-F 7-6,Sa 8-1

Bradley, Iwe, DDS
9550 SPRING GREEN BLVD
Katy, TX 77494
SILVER RANCH DENTAL & ORTHO
Phone:2815742900
Languages: EN
Hours of Operation:M-F 7-6,Sa 8-1

Carlos, Diaz-Laboy, DMD
9550 SPRING GREEN BLVD
Katy, TX 77494
SILVER RANCH DENTAL & ORTHO
Phone:2815742900
Languages: EN
Hours of Operation:M-F 7-6,Sa 8-1

Chia, Hsu, DDS
9550 SPRING GREEN BLVD
Katy, TX 77494
SILVER RANCH DENTAL & ORTHO
Phone:2815742900
Languages: EN
Hours of Operation:M-F 7-6,Sa 8-1

Chitra, Kumar, DDS
9550 SPRING GREEN BLVD
Katy, TX 77494
SILVER RANCH DENTAL & ORTHO
Phone:2815742900
Languages: EN
Hours of Operation:M-F 7-6,Sa 8-1

Christopher, Aguirre, DDS
9550 SPRING GREEN BLVD
Katy, TX 77494
SILVER RANCH DENTAL & ORTHO
Phone:2815742900
Languages: EN
Hours of Operation:M-F 7-6,Sa 8-1

Christopher, Egede, DDS
9550 SPRING GREEN BLVD
Katy, TX 77494
SILVER RANCH DENTAL & ORTHO
Phone:2815742900
Languages: SP
Hours of Operation:M-F 7-6,Sa 8-1

Christopher, Pack, DDS
9550 SPRING GREEN BLVD
Katy, TX 77494
SILVER RANCH DENTAL & ORTHO
Phone:2815742900
Languages: EN
Hours of Operation:M-F 7-6,Sa 8-1

David, Dent, DDS
9550 SPRING GREEN BLVD
Katy, TX 77494
SILVER RANCH DENTAL & ORTHO
Phone:2815742900
Languages: EN
Hours of Operation:M-F 7-6,Sa 8-1

David, Huang, DDS
9550 SPRING GREEN BLVD
Katy, TX 77494
SILVER RANCH DENTAL & ORTHO
Phone:2815742900
Languages: EN
Hours of Operation:M-F 7-6,Sa 8-1

Deborah, Phan, DDS
9550 SPRING GREEN BLVD
Katy, TX 77494
SILVER RANCH DENTAL & ORTHO
Phone:2815742900
Languages: EN
Hours of Operation:M-F 7-6,Sa 8-1

Devang, Patel, DDS
9550 SPRING GREEN BLVD
Katy, TX 77494
SILVER RANCH DENTAL & ORTHO
Phone:2815742900
Languages: EN
Hours of Operation:M-F 7-6,Sa 8-1

Diego, Fernandez Vial, DDS
9550 SPRING GREEN BLVD
Katy, TX 77494
SILVER RANCH DENTAL & ORTHO
Phone:2815742900
Languages: EN
Hours of Operation:M-F 7-6,Sa 8-1

☐ Cultural Competence Training
☑ Accepting New Patients
⊘ Not Accepting New Patients
Telemedicine
ADA Accessible
Same Day Walk-in Appt
♥ Healthy Texas Women Provider
24-Hour Pharmacy
DME Pharmacy
Requires Referral
Requires Prior Authorization

If you have questions, please call Community DualCare Aligned (HMO D-SNP) at 1.833.276.8306 or TTY 711, October 1 through March 31, 8:00 am to 8:00 pm, 7 days a week and April 1 through September 30, Monday through Friday, 8:00 am to 8:00 pm. The call is free. For more information, visit **www.communityhealthchoice.org/medicare**.

C. Community DualCare Aligned (HMO D-SNP)'s List of Network Providers / Lista de proveedores de la red

Elham, Pazouki-Golshan, DDS
9550 SPRING GREEN BLVD
Katy, TX 77494
SILVER RANCH DENTAL & ORTHO
Phone:2815742900
Languages: EN
Hours of Operation:M-F 7-6,Sa 8-1

Emily, Lee, DDS
9550 SPRING GREEN BLVD
Katy, TX 77494
SILVER RANCH DENTAL & ORTHO
Phone:2815742900
Languages: EN
Hours of Operation:M-F 7-6,Sa 8-1

Ernest, Aifuwa, DDS
9550 SPRING GREEN BLVD
Katy, TX 77494
SILVER RANCH DENTAL & ORTHO
Phone:2815742900
Languages: EN
Hours of Operation:M-F 7-6,Sa 8-1

Frederica, Skormin, DDS
9550 SPRING GREEN BLVD
Katy, TX 77494
SILVER RANCH DENTAL & ORTHO
Phone:2815742900
Languages: EN
Hours of Operation:M-F 7-6,Sa 8-1

Gilbert, Mwanyange, DMD
9550 SPRING GREEN BLVD
Katy, TX 77494
SILVER RANCH DENTAL & ORTHO
Phone:2815742900
Languages: EN
Hours of Operation:M-F 7-6,Sa 8-1

Gloria, Umutangana, DDS
9550 SPRING GREEN BLVD
Katy, TX 77494
SILVER RANCH DENTAL & ORTHO
Phone:2815742900
Languages: EN
Hours of Operation:M-F 7-6,Sa 8-1

Hanuman, Gade, DDS
5160 FRANZ RD
Katy, TX 77493
DR TEETH DENTAL CARE
Phone:2813713368
Languages: EN
Hours of Operation:M-F 9-6,Sa 9-4

Hifza, Elahi, DDS
24522 KINGSLAND BLVD
Katy, TX 77494
SMILES FAMILY DENTAL
Phone:7133440498
Languages: EN
Hours of Operation:M 10-2,TuWTh 10-6,F 9-5

Hoang, Doan, DDS
25805 KATY FWY
Katy, TX 77494
SAPPHIRE FAMILY DENTISTRY
Phone:8323041238
Languages: EN
Hours of Operation:M-F 8-5

Iselsa, Mota, DDS
1420 KATY FORT BEND RD
Katy, TX 77493
ALPHA DENTAL
Phone:2815742460
Languages: EN
Hours of Operation:M 9-5,TuWTh 9:30-5,F 9:30-2,Sa 10-2

Ishita, Agarwal, DDS
9550 SPRING GREEN BLVD
Katy, TX 77494
SILVER RANCH DENTAL & ORTHO
Phone:2815742900
Languages: EN
Hours of Operation:M-F 7-6,Sa 8-1

Ivy, Le, DDS
9550 SPRING GREEN BLVD
Katy, TX 77494
SILVER RANCH DENTAL & ORTHO
Phone:2815742900
Languages: EN
Hours of Operation:M-F 7-6,Sa 8-1

Jae, Pi, DDS
9550 SPRING GREEN BLVD
Katy, TX 77494
SILVER RANCH DENTAL & ORTHO
Phone:2815742900
Languages: EN
Hours of Operation:M-F 7-6,Sa 8-1

Jasdeep, Nagina, DDS
9550 SPRING GREEN BLVD
Katy, TX 77494
SILVER RANCH DENTAL & ORTHO
Phone:2815742900
Languages: EN
Hours of Operation:M-F 7-6,Sa 8-1

Ji Seok, Kim, DMD
9550 SPRING GREEN BLVD
Katy, TX 77494
SILVER RANCH DENTAL & ORTHO
Phone:2815742900
Languages: EN
Hours of Operation:M-F 7-6,Sa 8-1

☐ Capacitación en Competencia Cultural
☑ Se aceptan nuevos pacientes
⃠ No se aceptan nuevos pacientes
Telemedicina
Accesible según la ADA
Visita sin cita previa el mismo día
♥ Proveedor del programa Mujeres Saludables de Texas
Farmacia abierta las 24 horas
Farmacia de equipos médicos duraderos (DME)
Requiere referencia médica
Requiere autorización previa

Si tiene preguntas, llame a Community DualCare Integrated Aligned (HMO D-SNPal 1.833.276.8306 o TTY 711. Del 1 de octubre al 31 de marzo, de 8:00 a. m. a 8:00 p. m., los 7 días de la semana; del 1 de abril al 30 de septiembre, de lunes a viernes, de 8:00 a. m. a 8:00 p. m. La llamada es gratis. Más información: **CommunityHealthChoice.org/medicare.**

C. Community DualCare Aligned (HMO D-SNP)'s List of Network Providers / Lista de proveedores de la red

John Edwards, Sengson, DDS
9550 SPRING GREEN BLVD
Katy, TX 77494
SILVER RANCH DENTAL & ORTHO
Phone:2815742900
Languages: EN
Hours of Operation:M-F 7-6,Sa 8-1

Johnny, Trinh, DDS
25805 KATY FWY
Katy, TX 77494
SAPPHIRE FAMILY DENTISTRY
Phone:8323041238
Languages: EN
Hours of Operation:M-F 8-5

Joseph, Roberts, DDS
9550 SPRING GREEN BLVD
Katy, TX 77494
SILVER RANCH DENTAL & ORTHO
Phone:2815742900
Languages: EN
Hours of Operation:M-F 7-6,Sa 8-1

Judy, Suh, DDS
9550 SPRING GREEN BLVD
Katy, TX 77494
SILVER RANCH DENTAL & ORTHO
Phone:2815742900
Languages: EN
Hours of Operation:M-F 7-6,Sa 8-1

Kameshkumar, Patel, DDS
9550 SPRING GREEN BLVD
Katy, TX 77494
SILVER RANCH DENTAL & ORTHO
Phone:2815742900
Languages: EN
Hours of Operation:M-F 7-6,Sa 8-1

Kavitha, Rapolu, DDS
9550 SPRING GREEN BLVD
Katy, TX 77494
SILVER RANCH DENTAL & ORTHO
Phone:2815742900
Languages: EN
Hours of Operation:M-F 7-6,Sa 8-1

Kristi, Naranjo, DDS
9550 SPRING GREEN BLVD
Katy, TX 77494
SILVER RANCH DENTAL & ORTHO
Phone:2815742900
Languages: EN
Hours of Operation:M-F 7-6,Sa 8-1

Kyle, Tran, DDS
24020 CLAY RD
Katy, TX 77493
TRINITY KATY DENTAL, INC
Phone:8324004129
Languages: EN
Hours of Operation:MWF 9-5

Ladan, Vatani, DDS
9550 SPRING GREEN BLVD
Katy, TX 77494
SILVER RANCH DENTAL & ORTHO
Phone:2815742900
Languages: EN
Hours of Operation:M-F 7-6,Sa 8-1

Lan-Dung, Le, DDS
9550 SPRING GREEN BLVD
Katy, TX 77494
SILVER RANCH DENTAL & ORTHO
Phone:2815742900
Languages: EN
Hours of Operation:M-F 7-6,Sa 8-1

Liang, Chen, DDS
9550 SPRING GREEN BLVD
Katy, TX 77494
SILVER RANCH DENTAL & ORTHO
Phone:2815742900
Languages: EN
Hours of Operation:M-F 7-6,Sa 8-1

Lily, Xiao, DDS
9550 SPRING GREEN BLVD
Katy, TX 77494
SILVER RANCH DENTAL & ORTHO
Phone:2815742900
Languages: EN
Hours of Operation:M-F 7-6,Sa 8-1

Lourdes, Tavarez, DDS
9550 SPRING GREEN BLVD
Katy, TX 77494
SILVER RANCH DENTAL & ORTHO
Phone:2815742900
Languages: EN
Hours of Operation:M-F 7-6,Sa 8-1

Luis, Villavicencio Mendez, DMD
9550 SPRING GREEN BLVD
Katy, TX 77494
SILVER RANCH DENTAL & ORTHO
Phone:2815742900
Languages: EN
Hours of Operation:M-F 7-6,Sa 8-1

Manthan, Patel, DDS
9550 SPRING GREEN BLVD
Katy, TX 77494
SILVER RANCH DENTAL & ORTHO
Phone:2815742900
Languages: EN
Hours of Operation:M-F 7-6,Sa 8-1

☐ Cultural Competence Training
☑ Accepting New Patients
⊘ Not Accepting New Patients
Telemedicine
ADA Accessible
Same Day Walk-in Appt
♥ Healthy Texas Women Provider
24-Hour Pharmacy
DME Pharmacy
Requires Referral
Requires Prior Authorization

If you have questions, please call Community DualCare Aligned (HMO D-SNP) at 1.833.276.8306 or TTY 711, October 1 through March 31, 8:00 am to 8:00 pm, 7 days a week and April 1 through September 30, Monday through Friday, 8:00 am to 8:00 pm. The call is free. For more information, visit **www.communityhealthchoice.org/medicare**.

C. Community DualCare Aligned (HMO D-SNP)'s List of Network Providers / Lista de proveedores de la red

Margaret, Oliveri, DDS
9550 SPRING GREEN BLVD
Katy, TX 77494
SILVER RANCH DENTAL & ORTHO
Phone:2815742900
Languages: EN
Hours of Operation:M-F 7-6,Sa 8-1

Margi, Bhavsar, DDS
9550 SPRING GREEN BLVD
Katy, TX 77494
SILVER RANCH DENTAL & ORTHO
Phone:2815742900
Languages: EN
Hours of Operation:M-F 7-6,Sa 8-1

Martin, Yu, DDS
9550 SPRING GREEN BLVD
Katy, TX 77494
SILVER RANCH DENTAL & ORTHO
Phone:2815742900
Languages: EN
Hours of Operation:M-F 7-6,Sa 8-1

Meena, Patyal, DMD
9550 SPRING GREEN BLVD
Katy, TX 77494
SILVER RANCH DENTAL & ORTHO
Phone:2815742900
Languages: EN
Hours of Operation:M-F 7-6,Sa 8-1

Meha, Patel, DDS
9550 SPRING GREEN BLVD
Katy, TX 77494
SILVER RANCH DENTAL & ORTHO
Phone:2815742900
Languages: EN
Hours of Operation:M-F 7-6,Sa 8-1

Min Young, An, DMD
9550 SPRING GREEN BLVD
Katy, TX 77494
SILVER RANCH DENTAL & ORTHO
Phone:2815742900
Languages: EN
Hours of Operation:M-F 7-6,Sa 8-1

Mitchell, Rosen, DDS
9550 SPRING GREEN BLVD
Katy, TX 77494
SILVER RANCH DENTAL & ORTHO
Phone:2815742900
Languages: EN
Hours of Operation:M-F 7-6,Sa 8-1

Mohammad, Methani, DDS
9550 SPRING GREEN BLVD
Katy, TX 77494
SILVER RANCH DENTAL & ORTHO
Phone:2815742900
Languages: EN
Hours of Operation:M-F 7-6,Sa 8-1

Mojtaba, Madani, DDS
9550 SPRING GREEN BLVD
Katy, TX 77494
SILVER RANCH DENTAL & ORTHO
Phone:2815742900
Languages: EN
Hours of Operation:M-F 7-6,Sa 8-1

Mostafa, Madani, DDS
9550 SPRING GREEN BLVD
Katy, TX 77494
SILVER RANCH DENTAL & ORTHO
Phone:2815742900
Languages: EN
Hours of Operation:M-F 7-6,Sa 8-1

Mudher, Al Mudhafar, DMD
9550 SPRING GREEN BLVD
Katy, TX 77494
SILVER RANCH DENTAL & ORTHO
Phone:2815742900
Languages: EN
Hours of Operation:M-F 7-6,Sa 8-1

Nadia, Tahvilian, DDS
9550 SPRING GREEN BLVD
Katy, TX 77494
SILVER RANCH DENTAL & ORTHO
Phone:2815742900
Languages: EN
Hours of Operation:M-F 7-6,Sa 8-1

Narayana, Enuganti, DDS
9550 SPRING GREEN BLVD
Katy, TX 77494
SILVER RANCH DENTAL & ORTHO
Phone:2815742900
Languages: EN
Hours of Operation:M-F 7-6,Sa 8-1

Nawar, Aljanabi, DMD
9550 SPRING GREEN BLVD
Katy, TX 77494
SILVER RANCH DENTAL & ORTHO
Phone:2815742900
Languages: EN
Hours of Operation:M-F 7-6,Sa 8-1

Neelima, Cherukumalli, DMD
9550 SPRING GREEN BLVD
Katy, TX 77494
SILVER RANCH DENTAL & ORTHO
Phone:2815742900
Languages: EN
Hours of Operation:M-F 7-6,Sa 8-1

☐ Capacitación en Competencia Cultural
☑ Se aceptan nuevos pacientes
⃠ No se aceptan nuevos pacientes
Telemedicina
Accesible según la ADA
Visita sin cita previa el mismo día
♥ Proveedor del programa Mujeres Saludables de Texas
Farmacia abierta las 24 horas
Farmacia de equipos médicos duraderos (DME)
Requiere referencia médica
Requiere autorización previa

Si tiene preguntas, llame a Community DualCare Integrated Aligned (HMO D-SNPal 1.833.276.8306 o TTY 711. Del 1 de octubre al 31 de marzo, de 8:00 a. m. a 8:00 p. m., los 7 días de la semana; del 1 de abril al 30 de septiembre, de lunes a viernes, de 8:00 a. m. a 8:00 p. m. La llamada es gratis. Más información: **CommunityHealthChoice.org/medicare.**

C. Community DualCare Aligned (HMO D-SNP)'s List of Network Providers / Lista de proveedores de la red

Neema, Pokhrel, DMD
9550 SPRING GREEN BLVD
Katy, TX 77494
SILVER RANCH DENTAL & ORTHO
Phone:2815742900
Languages: EN
Hours of Operation:M-F 7-6,Sa 8-1

Nisreen, Obeid, DMD
24020 CLAY RD
Katy, TX 77493
TRINITY KATY DENTAL, INC
Phone:8324004129
Languages: EN
Hours of Operation:MWF 9-5

Osagiemwangbon, Omoirawua, DDS
9550 SPRING GREEN BLVD
Katy, TX 77494
SILVER RANCH DENTAL & ORTHO
Phone:2815742900
Languages: EN
Hours of Operation:M-F 7-6,Sa 8-1

Paul, Hung, DDS
9550 SPRING GREEN BLVD
Katy, TX 77494
SILVER RANCH DENTAL & ORTHO
Phone:2815742900
Languages: EN
Hours of Operation:M-F 7-6,Sa 8-1

Polyxeni, Konti, DDS
9550 SPRING GREEN BLVD
Katy, TX 77494
SILVER RANCH DENTAL & ORTHO
Phone:2815742900
Languages: EN
Hours of Operation:M-F 7-6,Sa 8-1

Puja, Sainju, DDS
9550 SPRING GREEN BLVD
Katy, TX 77494
SILVER RANCH DENTAL & ORTHO
Phone:2815742900
Languages: EN
Hours of Operation:M-F 7-6,Sa 8-1

Purvi, Nayak, DDS
9550 SPRING GREEN BLVD
Katy, TX 77494
SILVER RANCH DENTAL & ORTHO
Phone:2815742900
Languages: EN
Hours of Operation:M-F 7-6,Sa 8-1

Purvi, Patel, DDS
9550 SPRING GREEN BLVD
Katy, TX 77494
SILVER RANCH DENTAL & ORTHO
Phone:2815742900
Languages: EN
Hours of Operation:M-F 7-6,Sa 8-1

Randolph, Ibarra, DDS
9550 SPRING GREEN BLVD
Katy, TX 77494
SILVER RANCH DENTAL & ORTHO
Phone:2815742900
Languages: EN
Hours of Operation:M-F 7-6,Sa 8-1

Reena, Abraham, DDS
9550 SPRING GREEN BLVD
Katy, TX 77494
SILVER RANCH DENTAL & ORTHO
Phone:2815742900
Languages: EN
Hours of Operation:M-F 7-6,Sa 8-1

Rowan Alex, Lee, DDS
9550 SPRING GREEN BLVD
Katy, TX 77494
SILVER RANCH DENTAL & ORTHO
Phone:2815742900
Languages: EN
Hours of Operation:M-F 7-6,Sa 8-1

Sahar, Farooq, DDS
9550 SPRING GREEN BLVD
Katy, TX 77494
SILVER RANCH DENTAL & ORTHO
Phone:2815742900
Languages: EN
Hours of Operation:M-F 7-6,Sa 8-1

Saira, Nawaz, DDS
9550 SPRING GREEN BLVD
Katy, TX 77494
SILVER RANCH DENTAL & ORTHO
Phone:2815742900
Languages: EN
Hours of Operation:M-F 7-6,Sa 8-1

Sangeetha, Gajendran Sarah, DDS
9550 SPRING GREEN BLVD
Katy, TX 77494
SILVER RANCH DENTAL & ORTHO
Phone:2815742900
Languages: EN
Hours of Operation:M-F 7-6,Sa 8-1

Sara, Jawad, DMD
24020 CLAY RD
Katy, TX 77493
TRINITY KATY DENTAL, INC
Phone:8324004129
Languages: EN
Hours of Operation:MWF 9-5

☐ Cultural Competence Training
☑ Accepting New Patients
⊘ Not Accepting New Patients
Telemedicine
ADA Accessible
Same Day Walk-in Appt
♥ Healthy Texas Women Provider
24-Hour Pharmacy
DME Pharmacy
Requires Referral
Requires Prior Authorization

If you have questions, please call Community DualCare Aligned (HMO D-SNP) at 1.833.276.8306 or TTY 711, October 1 through March 31, 8:00 am to 8:00 pm, 7 days a week and April 1 through September 30, Monday through Friday, 8:00 am to 8:00 pm. The call is free. For more information, visit **www.communityhealthchoice.org/medicare**.

C. Community DualCare Aligned (HMO D-SNP)'s List of Network Providers / Lista de proveedores de la red

Satwinder, Singh, DMD
9550 SPRING GREEN BLVD
Katy, TX 77494
SILVER RANCH DENTAL & ORTHO
Phone:2815742900
Languages: EN
Hours of Operation:M-F 7-6,Sa 8-1

Sehee, Han, DDS
9550 SPRING GREEN BLVD
Katy, TX 77494
SILVER RANCH DENTAL & ORTHO
Phone:2815742900
Languages: EN
Hours of Operation:M-F 7-6,Sa 8-1

Sharad, Davis, DDS
9550 SPRING GREEN BLVD
Katy, TX 77494
SILVER RANCH DENTAL & ORTHO
Phone:2815742900
Languages: EN
Hours of Operation:M-F 7-6,Sa 8-1

Sharon, Kim, DDS
9550 SPRING GREEN BLVD
Katy, TX 77494
SILVER RANCH DENTAL & ORTHO
Phone:2815742900
Languages: EN
Hours of Operation:M-F 7-6,Sa 8-1

Sheena, Philip, DDS
9550 SPRING GREEN BLVD
Katy, TX 77494
SILVER RANCH DENTAL & ORTHO
Phone:2815742900
Languages: EN
Hours of Operation:M-F 7-6,Sa 8-1

Shernique, Wallace, DDS
9550 SPRING GREEN BLVD
Katy, TX 77494
SILVER RANCH DENTAL & ORTHO
Phone:2815742900
Languages: EN
Hours of Operation:M-F 7-6,Sa 8-1

Sheryl, Stewart, DDS
9550 SPRING GREEN BLVD
Katy, TX 77494
SILVER RANCH DENTAL & ORTHO
Phone:2815742900
Languages: EN
Hours of Operation:M-F 7-6,Sa 8-1

Sonu, Dholakia, DMD
9550 SPRING GREEN BLVD
Katy, TX 77494
SILVER RANCH DENTAL & ORTHO
Phone:2815742900
Languages: EN
Hours of Operation:M-F 7-6,Sa 8-1

Soujanya, Maddipati, DDS
9550 SPRING GREEN BLVD
Katy, TX 77494
SILVER RANCH DENTAL & ORTHO
Phone:2815742900
Languages: EN
Hours of Operation:M-F 7-6,Sa 8-1

Soumava, Sen, DDS
9550 SPRING GREEN BLVD
Katy, TX 77494
SILVER RANCH DENTAL & ORTHO
Phone:2815742900
Languages: EN
Hours of Operation:M-F 7-6,Sa 8-1

Sowmya, Mysore Rajagopal, DDS
9550 SPRING GREEN BLVD
Katy, TX 77494
SILVER RANCH DENTAL & ORTHO
Phone:2815742900
Languages: EN
Hours of Operation:M-F 7-6,Sa 8-1

Stephanie, Vu, DDS
9550 SPRING GREEN BLVD
Katy, TX 77494
SILVER RANCH DENTAL & ORTHO
Phone:2815742900
Languages: EN
Hours of Operation:M-F 7-6,Sa 8-1

Sumathi, Chandrashekhar, DDS
9550 SPRING GREEN BLVD
Katy, TX 77494
SILVER RANCH DENTAL & ORTHO
Phone:2815742900
Languages: EN
Hours of Operation:M-F 7-6,Sa 8-1

Susmitha, Jasti, DMD
9550 SPRING GREEN BLVD
Katy, TX 77494
SILVER RANCH DENTAL & ORTHO
Phone:2815742900
Languages: EN
Hours of Operation:M-F 7-6,Sa 8-1

Swati, Mittal, DDS
9550 SPRING GREEN BLVD
Katy, TX 77494
SILVER RANCH DENTAL & ORTHO
Phone:2815742900
Languages: EN
Hours of Operation:M-F 7-6,Sa 8-1

☐ Capacitación en Competencia Cultural
☑ Se aceptan nuevos pacientes
⃠ No se aceptan nuevos pacientes
Telemedicina
Accesible según la ADA
Visita sin cita previa el mismo día
♥ Proveedor del programa Mujeres Saludables de Texas
Farmacia abierta las 24 horas
Farmacia de equipos médicos duraderos (DME)
Requiere referencia médica
Requiere autorización previa

Si tiene preguntas, llame a Community DualCare Integrated Aligned (HMO D-SNPal 1.833.276.8306 o TTY 711. Del 1 de octubre al 31 de marzo, de 8:00 a. m. a 8:00 p. m., los 7 días de la semana; del 1 de abril al 30 de septiembre, de lunes a viernes, de 8:00 a. m. a 8:00 p. m. La llamada es gratis. Más información: **CommunityHealthChoice.org/medicare.**

C. Community DualCare Aligned (HMO D-SNP)'s List of Network Providers / Lista de proveedores de la red

Tatyana, Pushkareva, DDS
9550 SPRING GREEN BLVD
Katy, TX 77494
SILVER RANCH DENTAL & ORTHO
Phone:2815742900
Languages: EN
Hours of Operation:M-F 7-6,Sa 8-1

Tejas, Patel, DMD
9550 SPRING GREEN BLVD
Katy, TX 77494
SILVER RANCH DENTAL & ORTHO
Phone:2815742900
Languages: EN
Hours of Operation:M-F 7-6,Sa 8-1

Teshana, Murray, DDS
9550 SPRING GREEN BLVD
Katy, TX 77494
SILVER RANCH DENTAL & ORTHO
Phone:2815742900
Languages: EN
Hours of Operation:M-F 7-6,Sa 8-1

Thanh, Truong, DDS
9550 SPRING GREEN BLVD
Katy, TX 77494
SILVER RANCH DENTAL & ORTHO
Phone:2815742900
Languages: EN
Hours of Operation:M-F 7-6,Sa 8-1

Thanhtam, Tran, DDS
9550 SPRING GREEN BLVD
Katy, TX 77494
SILVER RANCH DENTAL & ORTHO
Phone:2815742900
Languages: EN
Hours of Operation:M-F 7-6,Sa 8-1

Thanhvan, Tran, DDS
9550 SPRING GREEN BLVD
Katy, TX 77494
SILVER RANCH DENTAL & ORTHO
Phone:2815742900
Languages: EN
Hours of Operation:M-F 7-6,Sa 8-1

Thi Thi, Nguyen, DDS
9550 SPRING GREEN BLVD
Katy, TX 77494
SILVER RANCH DENTAL & ORTHO
Phone:2815742900
Languages: EN
Hours of Operation:M-F 7-6,Sa 8-1

Thuy, Truong, DDS
9550 SPRING GREEN BLVD
Katy, TX 77494
SILVER RANCH DENTAL & ORTHO
Phone:2815742900
Languages: EN
Hours of Operation:M-F 7-6,Sa 8-1

Torry, Nguyen, DDS
9550 SPRING GREEN BLVD
Katy, TX 77494
SILVER RANCH DENTAL & ORTHO
Phone:2815742900
Languages: EN
Hours of Operation:M-F 7-6,Sa 8-1

Tracy, Martin, DDS
9550 SPRING GREEN BLVD
Katy, TX 77494
SILVER RANCH DENTAL & ORTHO
Phone:2815742900
Languages: EN
Hours of Operation:M-F 7-6,Sa 8-1

Travis, Bauer, DDS
9550 SPRING GREEN BLVD
Katy, TX 77494
SILVER RANCH DENTAL & ORTHO
Phone:2815742900
Languages: EN
Hours of Operation:M-F 7-6,Sa 8-1

Uttara, Suresh, DDS
9550 SPRING GREEN BLVD
Katy, TX 77494
SILVER RANCH DENTAL & ORTHO
Phone:2815742900
Languages: EN
Hours of Operation:M-F 7-6,Sa 8-1

Van Anh, Mai, DDS
9550 SPRING GREEN BLVD
Katy, TX 77494
SILVER RANCH DENTAL & ORTHO
Phone:2815742900
Languages: EN
Hours of Operation:M-F 7-6,Sa 8-1

Vandana, Soni, DDS
9550 SPRING GREEN BLVD
Katy, TX 77494
SILVER RANCH DENTAL & ORTHO
Phone:2815742900
Languages: EN
Hours of Operation:M-F 7-6,Sa 8-1

Vicky, Matayoshi, DDS
9550 SPRING GREEN BLVD
Katy, TX 77494
SILVER RANCH DENTAL & ORTHO
Phone:2815742900
Languages: EN
Hours of Operation:M-F 7-6,Sa 8-1

☐ Cultural Competence Training
☑ Accepting New Patients
⊘ Not Accepting New Patients
Telemedicine
ADA Accessible
Same Day Walk-in Appt
♥ Healthy Texas Women Provider
24-Hour Pharmacy
DME Pharmacy
Requires Referral
Requires Prior Authorization

If you have questions, please call Community DualCare Aligned (HMO D-SNP) at 1.833.276.8306 or TTY 711, October 1 through March 31, 8:00 am to 8:00 pm, 7 days a week and April 1 through September 30, Monday through Friday, 8:00 am to 8:00 pm. The call is free. For more information, visit **www.communityhealthchoice.org/medicare**.

C. Community DualCare Aligned (HMO D-SNP)'s List of Network Providers / Lista de proveedores de la red

Voris, Glasper, DDS
9550 SPRING GREEN BLVD
Katy, TX 77494
SILVER RANCH DENTAL & ORTHO
Phone:2815742900
Languages: EN
Hours of Operation:M-F 7-6,Sa 8-1

Wendy, Cheng, DDS
9550 SPRING GREEN BLVD
Katy, TX 77494
SILVER RANCH DENTAL & ORTHO
Phone:2815742900
Languages: EN
Hours of Operation:M-F 7-6,Sa 8-1

Xiaoxu, Zhu, DDS
9550 SPRING GREEN BLVD
Katy, TX 77494
SILVER RANCH DENTAL & ORTHO
Phone:2815742900
Languages: EN
Hours of Operation:M-F 7-6,Sa 8-1

Yaming, Hu, DDS
9550 SPRING GREEN BLVD
Katy, TX 77494
SILVER RANCH DENTAL & ORTHO
Phone:2815742900
Languages: EN
Hours of Operation:M-F 7-6,Sa 8-1

Yein, Kim, DMD
9550 SPRING GREEN BLVD
Katy, TX 77494
SILVER RANCH DENTAL & ORTHO
Phone:2815742900
Languages: EN
Hours of Operation:M-F 7-6,Sa 8-1

Youna, Park, DDS
9550 SPRING GREEN BLVD
Katy, TX 77494
SILVER RANCH DENTAL & ORTHO
Phone:2815742900
Languages: EN
Hours of Operation:M-F 7-6,Sa 8-1

Zohreh, Golshani, DDS
9550 SPRING GREEN BLVD
Katy, TX 77494
SILVER RANCH DENTAL & ORTHO
Phone:2815742900
Languages: EN
Hours of Operation:M-F 7-6,Sa 8-1

Oral Surgeon

Barbra, Griffin, DDS
9550 SPRING GREEN BLVD
Katy, TX 77494
SILVER RANCH DENTAL & ORTHO
Phone:2815742900
Languages: EN
Hours of Operation:M-F 7-6,Sa 8-1

Barima, Adjei, DDS
9550 SPRING GREEN BLVD
Katy, TX 77494
SILVER RANCH DENTAL & ORTHO
Phone:2815742900
Languages: EN
Hours of Operation:M-F 7-6,Sa 8-1

Carl, Labella, DDS
9550 SPRING GREEN BLVD
Katy, TX 77494
SILVER RANCH DENTAL & ORTHO
Phone:2815742900
Languages: EN
Hours of Operation:M-F 7-6,Sa 8-1

Ryan, Carmichael, DDS
9550 SPRING GREEN BLVD
Katy, TX 77494
SILVER RANCH DENTAL & ORTHO
Phone:2815742900
Languages: EN
Hours of Operation:M-F 7-6,Sa 8-1

Periodontist

Anukampa, Dutt, DDS
9550 SPRING GREEN BLVD
Katy, TX 77494
SILVER RANCH DENTAL & ORTHO
Phone:2815742900
Languages: EN
Hours of Operation:M-F 7-6,Sa 8-1

Chol, Chong, DMD
9550 SPRING GREEN BLVD
Katy, TX 77494
SILVER RANCH DENTAL & ORTHO
Phone:2815742900
Languages: EN
Hours of Operation:M-F 7-6,Sa 8-1

Jiayin, Tan, DDS
9550 SPRING GREEN BLVD
Katy, TX 77494
SILVER RANCH DENTAL & ORTHO
Phone:2815742900
Languages: EN
Hours of Operation:M-F 7-6,Sa 8-1

Martin, Fu, DMD
9550 SPRING GREEN BLVD
Katy, TX 77494
SILVER RANCH DENTAL & ORTHO
Phone:2815742900
Languages: EN
Hours of Operation:M-F 7-6,Sa 8-1

☐ Capacitación en Competencia Cultural
☑ Se aceptan nuevos pacientes
⃠ No se aceptan nuevos pacientes
Telemedicina
Accesible según la ADA
Visita sin cita previa el mismo día
♥ Proveedor del programa Mujeres Saludables de Texas
Farmacia abierta las 24 horas
Farmacia de equipos médicos duraderos (DME)
Requiere referencia médica
Requiere autorización previa

Si tiene preguntas, llame a Community DualCare Integrated Aligned (HMO D-SNPal 1.833.276.8306 o TTY 711. Del 1 de octubre al 31 de marzo, de 8:00 a. m. a 8:00 p. m., los 7 días de la semana; del 1 de abril al 30 de septiembre, de lunes a viernes, de 8:00 a. m. a 8:00 p. m. La llamada es gratis. Más información: **CommunityHealthChoice.org/medicare.**

C. Community DualCare Aligned (HMO D-SNP)'s List of Network Providers / Lista de proveedores de la red

Mohamed, Khaled, DDS
9550 SPRING GREEN BLVD
Katy, TX 77494
SILVER RANCH DENTAL & ORTHO
Phone:2815742900
Languages: EN
Hours of Operation:M-F 7-6,Sa 8-1

Sing Wai, Wong, DDS
9550 SPRING GREEN BLVD
Katy, TX 77494
SILVER RANCH DENTAL & ORTHO
Phone:2815742900
Languages: EN
Hours of Operation:M-F 7-6,Sa 8-1

Vijaya Lakshmi Pavani, Molli, DDS
9550 SPRING GREEN BLVD
Katy, TX 77494
SILVER RANCH DENTAL & ORTHO
Phone:2815742900
Languages: EN
Hours of Operation:M-F 7-6,Sa 8-1

Prosthodontist

Mohammed, Rawas, DMD
9550 SPRING GREEN BLVD
Katy, TX 77494
SILVER RANCH DENTAL & ORTHO
Phone:2815742900
Languages: EN
Hours of Operation:M-F 7-6,Sa 8-1

Trusha, Doshi, BDS
9550 SPRING GREEN BLVD
Katy, TX 77494
SILVER RANCH DENTAL & ORTHO
Phone:2815742900
Languages: EN
Hours of Operation:M-F 7-6,Sa 8-1

KEMAH

General Dentist

Sushmita, Rath, DDS
401 FM 518 RD
Kemah, TX 77565
KEMAH FAMILY DENTAL
Phone:2819577488
Languages: EN
Hours of Operation:MTuWTh 9-5,F 8-4

KINGWOOD

General Dentist

Eid, Lahoud, DDS
23812 HWY 59 N
Kingwood, TX 77339
COMPLETE DENTAL CARE
Phone:3466165897
Languages: EN
Hours of Operation:M-F 8-5

Nader, Kreit, DDS
23812 HWY 59 N
Kingwood, TX 77339
COMPLETE DENTAL CARE
Phone:3466165897
Languages: EN
Hours of Operation:M-F 8-5

Shaimaa, Abuanza, DMD
23812 HWY 59 N
Kingwood, TX 77339
COMPLETE DENTAL CARE
Phone:3466165897
Languages: EN
Hours of Operation:M-F 8-5

Youssef, Kartabil, DDS
23812 HWY 59 N
Kingwood, TX 77339
COMPLETE DENTAL CARE
Phone:3466165897
Languages: EN
Hours of Operation:M-F 8-5

Prosthodontist

Omar, Alhinti, DMD
23812 HWY 59 N
Kingwood, TX 77339
COMPLETE DENTAL CARE
Phone:3466165897
Languages: EN
Hours of Operation:M-F 8-5

LA MARQUE

General Dentist

Sukhman, Brar, DDS
6408 INTERSTATE 45
La Marque, TX 77568
SOUTH STAR DENTAL
Phone:4097770930
Languages: EN
Hours of Operation:M-F 9-5,Sa 9-3

LA PORTE

General Dentist

Ashni, Shah, DDS
112 HIGHWAY 146 SOUTH
La Porte, TX 77571
EAGLE DENTAL P.C.
Phone:2814716000
Languages: EN
Hours of Operation:MTuTh 9-6,WFSa 9-3

Chinazor, Ogbuehi, DDS
112 HIGHWAY 146 SOUTH
La Porte, TX 77571
EAGLE DENTAL P.C.
Phone:2814716000
Languages: EN
Hours of Operation:MTuTh 9-6,WFSa 9-3

Ganga, Thota, DMD
112 HIGHWAY 146 SOUTH
La Porte, TX 77571
EAGLE DENTAL P.C.
Phone:2814716000
Languages: EN
Hours of Operation:MTuTh 9-6,WFSa 9-3

☐ Cultural Competence Training
☑ Accepting New Patients
⊘ Not Accepting New Patients
Telemedicine
ADA Accessible
Same Day Walk-in Appt
♥ Healthy Texas Women Provider
24-Hour Pharmacy
DME Pharmacy
Requires Referral
Requires Prior Authorization

If you have questions, please call Community DualCare Aligned (HMO D-SNP) at 1.833.276.8306 or TTY 711, October 1 through March 31, 8:00 am to 8:00 pm, 7 days a week and April 1 through September 30, Monday through Friday, 8:00 am to 8:00 pm. The call is free. For more information, visit **www.communityhealthchoice.org/medicare**.

C. Community DualCare Aligned (HMO D-SNP)'s List of Network Providers / Lista de proveedores de la red

Jeremiah, Aigbedion, DDS
112 HIGHWAY 146 SOUTH
La Porte, TX 77571
EAGLE DENTAL P.C.
Phone:2814716000
Languages: EN
Hours of Operation:MTuTh 9-6,WFSa 9-3

Kapil, Mangla, DDS
1309 W FAIRMONT PKWY
La Porte, TX 77571
PRISTINE FAMILY DENTAL
Phone:2819418588
Languages: EN
Hours of Operation:M-F 9-6,Sa 9-3

Reji, Mammen, DDS
112 HIGHWAY 146 SOUTH
La Porte, TX 77571
EAGLE DENTAL P.C.
Phone:2814716000
Languages: EN
Hours of Operation:MTuTh 9-6,WFSa 9-3

LAKE JACKSON

General Dentist

Daisy, Macasieb, DDS
145 OYSTER CREEK DR
Lake Jackson, TX 77566
BENT TREE DENTAL
Phone:9792973882
Languages: EN
Hours of Operation:MTuWTh 8-5,F 8-2

The, Pham, DDS
145 OYSTER CREEK DR
Lake Jackson, TX 77566
BENT TREE DENTAL
Phone:9792973882
Languages: EN
Hours of Operation:MTuWTh 8-5,F 8-2

LEAGUE CITY

Endodontist

Hongjiao, Ouyang, DMD
2640 E LEAGUE CITY PKWY
League City, TX 77573
GULF BREEZE DENTAL CARE
Phone:2813345109
Languages: EN
Hours of Operation:MTuWTh 7-4:30,F 8-4

General Dentist

Afifa, Mehmood, DDS
2640 E LEAGUE CITY PKWY
League City, TX 77573
GULF BREEZE DENTAL CARE
Phone:2813345109
Languages: EN
Hours of Operation:MTuWTh 7-4:30,F 8-4

Ahmed, Zawi, DDS
2360 GULF FREE-WAY SOUTH
League City, TX 77573
VICTORY LAKES FAMILY CARE
Phone:2818241490
Languages: EN
Hours of Operation:MTuTh 8-6,W 9-7,F 8-5

Alan, Soriano, DDS
2640 E LEAGUE CITY PKWY
League City, TX 77573
GULF BREEZE DENTAL CARE
Phone:2813345109
Languages: EN
Hours of Operation:MTuWTh 7-4:30,F 8-4

Alina, Nedea, DDS
2640 E LEAGUE CITY PKWY
League City, TX 77573
GULF BREEZE DENTAL CARE
Phone:2813345109
Languages: EN
Hours of Operation:MTuWTh 7-4:30,F 8-4

Aliya, Qureshi, DDS
2640 E LEAGUE CITY PKWY
League City, TX 77573
GULF BREEZE DENTAL CARE
Phone:2813345109
Languages: EN
Hours of Operation:MTuWTh 7-4:30,F 8-4

Allison, Tape, DMD
2640 E LEAGUE CITY PKWY
League City, TX 77573
GULF BREEZE DENTAL CARE
Phone:2813345109
Languages: EN
Hours of Operation:MTuWTh 7-4:30,F 8-4

Anh Tuyet, Nguyen, DDS
2640 E LEAGUE CITY PKWY
League City, TX 77573
GULF BREEZE DENTAL CARE
Phone:2813345109
Languages: EN
Hours of Operation:MTuWTh 7-4:30,F 8-4

☐ Capacitación en Competencia Cultural
☑ Se aceptan nuevos pacientes
⃠ No se aceptan nuevos pacientes
Telemedicina
Accesible según la ADA
Visita sin cita previa el mismo día
♥ Proveedor del programa Mujeres Saludables de Texas
Farmacia abierta las 24 horas
Farmacia de equipos médicos duraderos (DME)
Requiere referencia médica
Requiere autorización previa

Si tiene preguntas, llame a Community DualCare Integrated Aligned (HMO D-SNPal 1.833.276.8306 o TTY 711. Del 1 de octubre al 31 de marzo, de 8:00 a. m. a 8:00 p. m., los 7 días de la semana; del 1 de abril al 30 de septiembre, de lunes a viernes, de 8:00 a. m. a 8:00 p. m. La llamada es gratis. Más información: **CommunityHealthChoice.org/medicare.**

C. Community DualCare Aligned (HMO D-SNP)'s List of Network Providers / Lista de proveedores de la red

Anna, Lee, DDS
2640 E LEAGUE CITY PKWY
League City, TX 77573
GULF BREEZE DENTAL CARE
Phone:2813345109
Languages: EN
Hours of Operation:MTuWTh 7-4:30,F 8-4

Anne-Laure, Orlaska, DDS
2640 E LEAGUE CITY PKWY
League City, TX 77573
GULF BREEZE DENTAL CARE
Phone:2813345109
Languages: EN
Hours of Operation:MTuWTh 7-4:30,F 8-4

Anuradha, Gade, DDS
2640 E LEAGUE CITY PKWY
League City, TX 77573
GULF BREEZE DENTAL CARE
Phone:2813345109
Languages: EN
Hours of Operation:MTuWTh 7-4:30,F 8-4

Apurva, Patel, DMD
2640 E LEAGUE CITY PKWY
League City, TX 77573
GULF BREEZE DENTAL CARE
Phone:2813345109
Languages: EN
Hours of Operation:MTuWTh 7-4:30,F 8-4

Arpankumar, Patel, DDS
2640 E LEAGUE CITY PKWY
League City, TX 77573
GULF BREEZE DENTAL CARE
Phone:2813345109
Languages: EN
Hours of Operation:MTuWTh 7-4:30,F 8-4

Ashni, Shah, DDS
2640 E LEAGUE CITY PKWY
League City, TX 77573
GULF BREEZE DENTAL CARE
Phone:2813345109
Languages: EN
Hours of Operation:MTuWTh 7-4:30,F 8-4

Bilal, Almasri, DDS
2640 E LEAGUE CITY PKWY
League City, TX 77573
GULF BREEZE DENTAL CARE
Phone:2813345109
Languages: EN
Hours of Operation:MTuWTh 7-4:30,F 8-4

Bita, Maharlouei, DDS
2640 E LEAGUE CITY PKWY
League City, TX 77573
GULF BREEZE DENTAL CARE
Phone:2813345109
Languages: EN
Hours of Operation:MTuWTh 7-4:30,F 8-4

Bradley, Iwe, DDS
2640 E LEAGUE CITY PKWY
League City, TX 77573
GULF BREEZE DENTAL CARE
Phone:2813345109
Languages: EN
Hours of Operation:MTuWTh 7-4:30,F 8-4

Carlos, Diaz-Laboy, DMD
2640 E LEAGUE CITY PKWY
League City, TX 77573
GULF BREEZE DENTAL CARE
Phone:2813345109
Languages: EN
Hours of Operation:MTuWTh 7-4:30,F 8-4

Chia, Hsu, DDS
2640 E LEAGUE CITY PKWY
League City, TX 77573
GULF BREEZE DENTAL CARE
Phone:2813345109
Languages: EN
Hours of Operation:MTuWTh 7-4:30,F 8-4

Christopher, Aguirre, DDS
2640 E LEAGUE CITY PKWY
League City, TX 77573
GULF BREEZE DENTAL CARE
Phone:2813345109
Languages: EN
Hours of Operation:MTuWTh 7-4:30,F 8-4

Christopher, Egede, DDS
2640 E LEAGUE CITY PKWY
League City, TX 77573
GULF BREEZE DENTAL CARE
Phone:2813345109
Languages: SP
Hours of Operation:MTuWTh 7-4:30,F 8-4

Christopher, Pack, DDS
2640 E LEAGUE CITY PKWY
League City, TX 77573
GULF BREEZE DENTAL CARE
Phone:2813345109
Languages: EN
Hours of Operation:MTuWTh 7-4:30,F 8-4

Courtney, Jacocks, DDS
2360 GULF FREE-WAY SOUTH
League City, TX 77573
VICTORY LAKES FAMILY CARE
Phone:2818241490
Languages: EN
Hours of Operation:MTuTh 8-6,W 9-7,F 8-5

☐ Cultural Competence Training
☑ Accepting New Patients
⊘ Not Accepting New Patients
Telemedicine
ADA Accessible
Same Day Walk-in Appt
♥ Healthy Texas Women Provider
24-Hour Pharmacy
DME Pharmacy
Requires Referral
Requires Prior Authorization

If you have questions, please call Community DualCare Aligned (HMO D-SNP) at 1.833.276.8306 or TTY 711, October 1 through March 31, 8:00 am to 8:00 pm, 7 days a week and April 1 through September 30, Monday through Friday, 8:00 am to 8:00 pm. The call is free. For more information, visit **www.communityhealthchoice.org/medicare**.

C. Community DualCare Aligned (HMO D-SNP)'s List of Network Providers / Lista de proveedores de la red

David, Dent, DDS
2640 E LEAGUE CITY PKWY
League City, TX 77573
GULF BREEZE DENTAL CARE
Phone:2813345109
Languages: EN
Hours of Operation:MTuWTh 7-4:30,F 8-4

David, Huang, DDS
2640 E LEAGUE CITY PKWY
League City, TX 77573
GULF BREEZE DENTAL CARE
Phone:2813345109
Languages: EN
Hours of Operation:MTuWTh 7-4:30,F 8-4

Deborah, Phan, DDS
2640 E LEAGUE CITY PKWY
League City, TX 77573
GULF BREEZE DENTAL CARE
Phone:2813345109
Languages: EN
Hours of Operation:MTuWTh 7-4:30,F 8-4

Devang, Patel, DDS
2640 E LEAGUE CITY PKWY
League City, TX 77573
GULF BREEZE DENTAL CARE
Phone:2813345109
Languages: EN
Hours of Operation:MTuWTh 7-4:30,F 8-4

Diego, Fernandez Vial, DDS
2640 E LEAGUE CITY PKWY
League City, TX 77573
GULF BREEZE DENTAL CARE
Phone:2813345109
Languages: EN
Hours of Operation:MTuWTh 7-4:30,F 8-4

Elham, Pazouki-Golshan, DDS
2640 E LEAGUE CITY PKWY
League City, TX 77573
GULF BREEZE DENTAL CARE
Phone:2813345109
Languages: EN
Hours of Operation:MTuWTh 7-4:30,F 8-4

Emily, Lee, DDS
2640 E LEAGUE CITY PKWY
League City, TX 77573
GULF BREEZE DENTAL CARE
Phone:2813345109
Languages: EN
Hours of Operation:MTuWTh 7-4:30,F 8-4

Ernest, Aifuwa, DDS
2640 E LEAGUE CITY PKWY
League City, TX 77573
GULF BREEZE DENTAL CARE
Phone:2813345109
Languages: EN
Hours of Operation:MTuWTh 7-4:30,F 8-4

Gilbert, Mwanyange, DMD
2640 E LEAGUE CITY PKWY
League City, TX 77573
GULF BREEZE DENTAL CARE
Phone:2813345109
Languages: EN
Hours of Operation:MTuWTh 7-4:30,F 8-4

Gloria, Umutangana, DDS
2640 E LEAGUE CITY PKWY
League City, TX 77573
GULF BREEZE DENTAL CARE
Phone:2813345109
Languages: EN
Hours of Operation:MTuWTh 7-4:30,F 8-4

Ishita, Agarwal, DDS
2640 E LEAGUE CITY PKWY
League City, TX 77573
GULF BREEZE DENTAL CARE
Phone:2813345109
Languages: EN
Hours of Operation:MTuWTh 7-4:30,F 8-4

Ivy, Le, DDS
2640 E LEAGUE CITY PKWY
League City, TX 77573
GULF BREEZE DENTAL CARE
Phone:2813345109
Languages: EN
Hours of Operation:MTuWTh 7-4:30,F 8-4

Jae, Pi, DDS
2640 E LEAGUE CITY PKWY
League City, TX 77573
GULF BREEZE DENTAL CARE
Phone:2813345109
Languages: EN
Hours of Operation:MTuWTh 7-4:30,F 8-4

Jakob, Jalowy, DDS
2360 GULF FREE-WAY SOUTH
League City, TX 77573
VICTORY LAKES FAMILY CARE
Phone:2818241490
Languages: EN
Hours of Operation:MTuTh 8-6,W 9-7,F 8-5

Jasdeep, Nagina, DDS
2640 E LEAGUE CITY PKWY
League City, TX 77573
GULF BREEZE DENTAL CARE
Phone:2813345109
Languages: EN
Hours of Operation:MTuWTh 7-4:30,F 8-4

☐ Capacitación en Competencia Cultural
☑ Se aceptan nuevos pacientes
⃠ No se aceptan nuevos pacientes
Telemedicina
Accesible según la ADA
Visita sin cita previa el mismo día
♥ Proveedor del programa Mujeres Saludables de Texas
Farmacia abierta las 24 horas
Farmacia de equipos médicos duraderos (DME)
Requiere referencia médica
Requiere autorización previa

Si tiene preguntas, llame a Community DualCare Integrated Aligned (HMO D-SNPal 1.833.276.8306 o TTY 711. Del 1 de octubre al 31 de marzo, de 8:00 a. m. a 8:00 p. m., los 7 días de la semana; del 1 de abril al 30 de septiembre, de lunes a viernes, de 8:00 a. m. a 8:00 p. m. La llamada es gratis. Más información: **CommunityHealthChoice.org/medicare.**

C. Community DualCare Aligned (HMO D-SNP)'s List of Network Providers / Lista de proveedores de la red

Ji Seok, Kim, DMD
2640 E LEAGUE CITY PKWY
League City, TX 77573
GULF BREEZE DENTAL CARE
Phone:2813345109
Languages: EN
Hours of Operation:MTuWTh 7-4:30,F 8-4

John Edwards, Sengson, DDS
2640 E LEAGUE CITY PKWY
League City, TX 77573
GULF BREEZE DENTAL CARE
Phone:2813345109
Languages: EN
Hours of Operation:MTuWTh 7-4:30,F 8-4

Joseph, Roberts, DDS
2640 E LEAGUE CITY PKWY
League City, TX 77573
GULF BREEZE DENTAL CARE
Phone:2813345109
Languages: EN
Hours of Operation:MTuWTh 7-4:30,F 8-4

Judy, Suh, DDS
2640 E LEAGUE CITY PKWY
League City, TX 77573
GULF BREEZE DENTAL CARE
Phone:2813345109
Languages: EN
Hours of Operation:MTuWTh 7-4:30,F 8-4

Kameshkumar, Patel, DDS
2640 E LEAGUE CITY PKWY
League City, TX 77573
GULF BREEZE DENTAL CARE
Phone:2813345109
Languages: EN
Hours of Operation:MTuWTh 7-4:30,F 8-4

Kavitha, Rapolu, DDS
2640 E LEAGUE CITY PKWY
League City, TX 77573
GULF BREEZE DENTAL CARE
Phone:2813345109
Languages: EN
Hours of Operation:MTuWTh 7-4:30,F 8-4

Kristi, Naranjo, DDS
2640 E LEAGUE CITY PKWY
League City, TX 77573
GULF BREEZE DENTAL CARE
Phone:2813345109
Languages: EN
Hours of Operation:MTuWTh 7-4:30,F 8-4

Ladan, Vatani, DDS
2640 E LEAGUE CITY PKWY
League City, TX 77573
GULF BREEZE DENTAL CARE
Phone:2813345109
Languages: EN
Hours of Operation:MTuWTh 7-4:30,F 8-4

Lan-Dung, Le, DDS
2640 E LEAGUE CITY PKWY
League City, TX 77573
GULF BREEZE DENTAL CARE
Phone:2813345109
Languages: EN
Hours of Operation:MTuWTh 7-4:30,F 8-4

Liang, Chen, DDS
2640 E LEAGUE CITY PKWY
League City, TX 77573
GULF BREEZE DENTAL CARE
Phone:2813345109
Languages: EN
Hours of Operation:MTuWTh 7-4:30,F 8-4

Lily, Xiao, DDS
2640 E LEAGUE CITY PKWY
League City, TX 77573
GULF BREEZE DENTAL CARE
Phone:2813345109
Languages: EN
Hours of Operation:MTuWTh 7-4:30,F 8-4

Lourdes, Tavarez, DDS
2640 E LEAGUE CITY PKWY
League City, TX 77573
GULF BREEZE DENTAL CARE
Phone:2813345109
Languages: EN
Hours of Operation:MTuWTh 7-4:30,F 8-4

Luis, Villavicencio Mendez, DMD
2640 E LEAGUE CITY PKWY
League City, TX 77573
GULF BREEZE DENTAL CARE
Phone:2813345109
Languages: EN
Hours of Operation:MTuWTh 7-4:30,F 8-4

Manthan, Patel, DDS
2640 E LEAGUE CITY PKWY
League City, TX 77573
GULF BREEZE DENTAL CARE
Phone:2813345109
Languages: EN
Hours of Operation:MTuWTh 7-4:30,F 8-4

Margaret, Oliveri, DDS
2640 E LEAGUE CITY PKWY
League City, TX 77573
GULF BREEZE DENTAL CARE
Phone:2813345109
Languages: EN
Hours of Operation:MTuWTh 7-4:30,F 8-4

☐ Cultural Competence Training
☑ Accepting New Patients
⊘ Not Accepting New Patients
Telemedicine
ADA Accessible
Same Day Walk-in Appt
♥ Healthy Texas Women Provider
24-Hour Pharmacy
DME Pharmacy
Requires Referral
Requires Prior Authorization

If you have questions, please call Community DualCare Aligned (HMO D-SNP) at 1.833.276.8306 or TTY 711, October 1 through March 31, 8:00 am to 8:00 pm, 7 days a week and April 1 through September 30, Monday through Friday, 8:00 am to 8:00 pm. The call is free. For more information, visit **www.communityhealthchoice.org/medicare**.

C. Community DualCare Aligned (HMO D-SNP)'s List of Network Providers / Lista de proveedores de la red

Margi, Bhavsar, DDS
2640 E LEAGUE CITY PKWY
League City, TX 77573
GULF BREEZE DENTAL CARE
Phone:2813345109
Languages: EN
Hours of Operation:MTuWTh 7-4:30,F 8-4

Martin, Yu, DDS
2640 E LEAGUE CITY PKWY
League City, TX 77573
GULF BREEZE DENTAL CARE
Phone:2813345109
Languages: EN
Hours of Operation:MTuWTh 7-4:30,F 8-4

Meena, Patyal, DMD
2640 E LEAGUE CITY PKWY
League City, TX 77573
GULF BREEZE DENTAL CARE
Phone:2813345109
Languages: EN
Hours of Operation:MTuWTh 7-4:30,F 8-4

Meha, Patel, DDS
2640 E LEAGUE CITY PKWY
League City, TX 77573
GULF BREEZE DENTAL CARE
Phone:2813345109
Languages: EN
Hours of Operation:MTuWTh 7-4:30,F 8-4

Min Young, An, DMD
2640 E LEAGUE CITY PKWY
League City, TX 77573
GULF BREEZE DENTAL CARE
Phone:2813345109
Languages: EN
Hours of Operation:MTuWTh 7-4:30,F 8-4

Mitchell, Rosen, DDS
2640 E LEAGUE CITY PKWY
League City, TX 77573
GULF BREEZE DENTAL CARE
Phone:2813345109
Languages: EN
Hours of Operation:MTuWTh 7-4:30,F 8-4

Mohammad, Methani, DDS
2640 E LEAGUE CITY PKWY
League City, TX 77573
GULF BREEZE DENTAL CARE
Phone:2813345109
Languages: EN
Hours of Operation:MTuWTh 7-4:30,F 8-4

Mojtaba, Madani, DDS
2640 E LEAGUE CITY PKWY
League City, TX 77573
GULF BREEZE DENTAL CARE
Phone:2813345109
Languages: EN
Hours of Operation:MTuWTh 7-4:30,F 8-4

Mostafa, Madani, DDS
2640 E LEAGUE CITY PKWY
League City, TX 77573
GULF BREEZE DENTAL CARE
Phone:2813345109
Languages: EN
Hours of Operation:MTuWTh 7-4:30,F 8-4

Mudher, Al Mudhafar, DMD
2640 E LEAGUE CITY PKWY
League City, TX 77573
GULF BREEZE DENTAL CARE
Phone:2813345109
Languages: EN
Hours of Operation:MTuWTh 7-4:30,F 8-4

Nadia, Tahvilian, DDS
2640 E LEAGUE CITY PKWY
League City, TX 77573
GULF BREEZE DENTAL CARE
Phone:2813345109
Languages: EN
Hours of Operation:MTuWTh 7-4:30,F 8-4

Narayana, Enuganti, DDS
2640 E LEAGUE CITY PKWY
League City, TX 77573
GULF BREEZE DENTAL CARE
Phone:2813345109
Languages: EN
Hours of Operation:MTuWTh 7-4:30,F 8-4

Nawar, Aljanabi, DMD
2640 E LEAGUE CITY PKWY
League City, TX 77573
GULF BREEZE DENTAL CARE
Phone:2813345109
Languages: EN
Hours of Operation:MTuWTh 7-4:30,F 8-4

Neelima, Cherukumalli, DMD
2640 E LEAGUE CITY PKWY
League City, TX 77573
GULF BREEZE DENTAL CARE
Phone:2813345109
Languages: EN
Hours of Operation:MTuWTh 7-4:30,F 8-4

Neema, Pokhrel, DMD
2640 E LEAGUE CITY PKWY
League City, TX 77573
GULF BREEZE DENTAL CARE
Phone:2813345109
Languages: EN
Hours of Operation:MTuWTh 7-4:30,F 8-4

☐ Capacitación en Competencia Cultural
☑ Se aceptan nuevos pacientes
⃠ No se aceptan nuevos pacientes
Telemedicina
Accesible según la ADA
Visita sin cita previa el mismo día
♥ Proveedor del programa Mujeres Saludables de Texas
Farmacia abierta las 24 horas
Farmacia de equipos médicos duraderos (DME)
Requiere referencia médica
Requiere autorización previa

Si tiene preguntas, llame a Community DualCare Integrated Aligned (HMO D-SNPal 1.833.276.8306 o TTY 711. Del 1 de octubre al 31 de marzo, de 8:00 a. m. a 8:00 p. m., los 7 días de la semana; del 1 de abril al 30 de septiembre, de lunes a viernes, de 8:00 a. m. a 8:00 p. m. La llamada es gratis. Más información: **CommunityHealthChoice.org/medicare.**

C. Community DualCare Aligned (HMO D-SNP)'s List of Network Providers / Lista de proveedores de la red

Osagiemwangbon, Omoirawua, DDS
2640 E LEAGUE CITY PKWY
League City, TX 77573
GULF BREEZE DENTAL CARE
Phone:2813345109
Languages: EN
Hours of Operation:MTuWTh 7-4:30,F 8-4

Paul, Hung, DDS
2640 E LEAGUE CITY PKWY
League City, TX 77573
GULF BREEZE DENTAL CARE
Phone:2813345109
Languages: EN
Hours of Operation:MTuWTh 7-4:30,F 8-4

Polyxeni, Konti, DDS
2640 E LEAGUE CITY PKWY
League City, TX 77573
GULF BREEZE DENTAL CARE
Phone:2813345109
Languages: EN
Hours of Operation:MTuWTh 7-4:30,F 8-4

Puja, Sainju, DDS
2640 E LEAGUE CITY PKWY
League City, TX 77573
GULF BREEZE DENTAL CARE
Phone:2813345109
Languages: EN
Hours of Operation:MTuWTh 7-4:30,F 8-4

Purvi, Nayak, DDS
2640 E LEAGUE CITY PKWY
League City, TX 77573
GULF BREEZE DENTAL CARE
Phone:2813345109
Languages: EN
Hours of Operation:MTuWTh 7-4:30,F 8-4

Purvi, Patel, DDS
2640 E LEAGUE CITY PKWY
League City, TX 77573
GULF BREEZE DENTAL CARE
Phone:2813345109
Languages: EN
Hours of Operation:MTuWTh 7-4:30,F 8-4

Randolph, Ibarra, DDS
2640 E LEAGUE CITY PKWY
League City, TX 77573
GULF BREEZE DENTAL CARE
Phone:2813345109
Languages: EN
Hours of Operation:MTuWTh 7-4:30,F 8-4

Reena, Abraham, DDS
2640 E LEAGUE CITY PKWY
League City, TX 77573
GULF BREEZE DENTAL CARE
Phone:2813345109
Languages: EN
Hours of Operation:MTuWTh 7-4:30,F 8-4

Rowan Alex, Lee, DDS
2640 E LEAGUE CITY PKWY
League City, TX 77573
GULF BREEZE DENTAL CARE
Phone:2813345109
Languages: EN
Hours of Operation:MTuWTh 7-4:30,F 8-4

Sahar, Farooq, DDS
2640 E LEAGUE CITY PKWY
League City, TX 77573
GULF BREEZE DENTAL CARE
Phone:2813345109
Languages: EN
Hours of Operation:MTuWTh 7-4:30,F 8-4

Saira, Nawaz, DDS
2640 E LEAGUE CITY PKWY
League City, TX 77573
GULF BREEZE DENTAL CARE
Phone:2813345109
Languages: EN
Hours of Operation:MTuWTh 7-4:30,F 8-4

Sangeetha, Gajendran Sarah, DDS
2640 E LEAGUE CITY PKWY
League City, TX 77573
GULF BREEZE DENTAL CARE
Phone:2813345109
Languages: EN
Hours of Operation:MTuWTh 7-4:30,F 8-4

Satwinder, Singh, DMD
2640 E LEAGUE CITY PKWY
League City, TX 77573
GULF BREEZE DENTAL CARE
Phone:2813345109
Languages: EN
Hours of Operation:MTuWTh 7-4:30,F 8-4

Sehee, Han, DDS
2640 E LEAGUE CITY PKWY
League City, TX 77573
GULF BREEZE DENTAL CARE
Phone:2813345109
Languages: EN
Hours of Operation:MTuWTh 7-4:30,F 8-4

Sharad, Davis, DDS
2640 E LEAGUE CITY PKWY
League City, TX 77573
GULF BREEZE DENTAL CARE
Phone:2813345109
Languages: EN
Hours of Operation:MTuWTh 7-4:30,F 8-4

☐ Cultural Competence Training
☑ Accepting New Patients
⊘ Not Accepting New Patients
Telemedicine
ADA Accessible
Same Day Walk-in Appt
♥ Healthy Texas Women Provider
24-Hour Pharmacy
DME Pharmacy
Requires Referral
Requires Prior Authorization

If you have questions, please call Community DualCare Aligned (HMO D-SNP) at 1.833.276.8306 or TTY 711, October 1 through March 31, 8:00 am to 8:00 pm, 7 days a week and April 1 through September 30, Monday through Friday, 8:00 am to 8:00 pm. The call is free. For more information, visit **www.communityhealthchoice.org/medicare**.

C. Community DualCare Aligned (HMO D-SNP)'s List of Network Providers / Lista de proveedores de la red

Sharon, Kim, DDS
2640 E LEAGUE CITY PKWY
League City, TX 77573
GULF BREEZE DENTAL CARE
Phone:2813345109
Languages: EN
Hours of Operation:MTuWTh 7-4:30,F 8-4

Sheena, Philip, DDS
2640 E LEAGUE CITY PKWY
League City, TX 77573
GULF BREEZE DENTAL CARE
Phone:2813345109
Languages: EN
Hours of Operation:MTuWTh 7-4:30,F 8-4

Shernique, Wallace, DDS
2640 E LEAGUE CITY PKWY
League City, TX 77573
GULF BREEZE DENTAL CARE
Phone:2813345109
Languages: EN
Hours of Operation:MTuWTh 7-4:30,F 8-4

Sheryl, Stewart, DDS
2640 E LEAGUE CITY PKWY
League City, TX 77573
GULF BREEZE DENTAL CARE
Phone:2813345109
Languages: EN
Hours of Operation:MTuWTh 7-4:30,F 8-4

Sonu, Dholakia, DMD
2640 E LEAGUE CITY PKWY
League City, TX 77573
GULF BREEZE DENTAL CARE
Phone:2813345109
Languages: EN
Hours of Operation:MTuWTh 7-4:30,F 8-4

Soujanya, Maddipati, DDS
2640 E LEAGUE CITY PKWY
League City, TX 77573
GULF BREEZE DENTAL CARE
Phone:2813345109
Languages: EN
Hours of Operation:MTuWTh 7-4:30,F 8-4

Soumava, Sen, DDS
2640 E LEAGUE CITY PKWY
League City, TX 77573
GULF BREEZE DENTAL CARE
Phone:2813345109
Languages: EN
Hours of Operation:MTuWTh 7-4:30,F 8-4

Sowmya, Mysore Rajagopal, DDS
2640 E LEAGUE CITY PKWY
League City, TX 77573
GULF BREEZE DENTAL CARE
Phone:2813345109
Languages: EN
Hours of Operation:MTuWTh 7-4:30,F 8-4

Sravani, Kilaru, DDS
2360 GULF FREE-WAY SOUTH
League City, TX 77573
VICTORY LAKES FAMILY CARE
Phone:2818241490
Languages: EN
Hours of Operation:MTuTh 8-6,W 9-7,F 8-5

Stephanie, Vu, DDS
2640 E LEAGUE CITY PKWY
League City, TX 77573
GULF BREEZE DENTAL CARE
Phone:2813345109
Languages: EN
Hours of Operation:MTuWTh 7-4:30,F 8-4

Sumathi, Chandrashekhar, DDS
2640 E LEAGUE CITY PKWY
League City, TX 77573
GULF BREEZE DENTAL CARE
Phone:2813345109
Languages: EN
Hours of Operation:MTuWTh 7-4:30,F 8-4

Susmitha, Jasti, DMD
2640 E LEAGUE CITY PKWY
League City, TX 77573
GULF BREEZE DENTAL CARE
Phone:2813345109
Languages: EN
Hours of Operation:MTuWTh 7-4:30,F 8-4

Swati, Mittal, DDS
2640 E LEAGUE CITY PKWY
League City, TX 77573
GULF BREEZE DENTAL CARE
Phone:2813345109
Languages: EN
Hours of Operation:MTuWTh 7-4:30,F 8-4

Tatsuo, Nishino, DDS
2360 GULF FREE-WAY SOUTH
League City, TX 77573
VICTORY LAKES FAMILY CARE
Phone:2818241490
Languages: EN
Hours of Operation:MTuTh 8-6,W 9-7,F 8-5

Tatyana, Pushkareva, DDS
2640 E LEAGUE CITY PKWY
League City, TX 77573
GULF BREEZE DENTAL CARE
Phone:2813345109
Languages: EN
Hours of Operation:MTuWTh 7-4:30,F 8-4

☐ Capacitación en Competencia Cultural
☑ Se aceptan nuevos pacientes
⃠ No se aceptan nuevos pacientes
Telemedicina
Accesible según la ADA
Visita sin cita previa el mismo día
♥ Proveedor del programa Mujeres Saludables de Texas
Farmacia abierta las 24 horas
Farmacia de equipos médicos duraderos (DME)
Requiere referencia médica
Requiere autorización previa

Si tiene preguntas, llame a Community DualCare Integrated Aligned (HMO D-SNPal 1.833.276.8306 o TTY 711. Del 1 de octubre al 31 de marzo, de 8:00 a. m. a 8:00 p. m., los 7 días de la semana; del 1 de abril al 30 de septiembre, de lunes a viernes, de 8:00 a. m. a 8:00 p. m. La llamada es gratis. Más información: **CommunityHealthChoice.org/medicare.**

C. Community DualCare Aligned (HMO D-SNP)'s List of Network Providers / Lista de proveedores de la red

Tejas, Patel, DMD
2640 E LEAGUE CITY PKWY
League City, TX 77573
GULF BREEZE DENTAL CARE
Phone:2813345109
Languages: EN
Hours of Operation:MTuWTh 7-4:30,F 8-4

Teshana, Murray, DDS
2640 E LEAGUE CITY PKWY
League City, TX 77573
GULF BREEZE DENTAL CARE
Phone:2813345109
Languages: EN
Hours of Operation:MTuWTh 7-4:30,F 8-4

Thanh, Truong, DDS
2640 E LEAGUE CITY PKWY
League City, TX 77573
GULF BREEZE DENTAL CARE
Phone:2813345109
Languages: EN
Hours of Operation:MTuWTh 7-4:30,F 8-4

Thanhtam, Tran, DDS
2640 E LEAGUE CITY PKWY
League City, TX 77573
GULF BREEZE DENTAL CARE
Phone:2813345109
Languages: EN
Hours of Operation:MTuWTh 7-4:30,F 8-4

Thanhvan, Tran, DDS
2640 E LEAGUE CITY PKWY
League City, TX 77573
GULF BREEZE DENTAL CARE
Phone:2813345109
Languages: EN
Hours of Operation:MTuWTh 7-4:30,F 8-4

Thi Thi, Nguyen, DDS
2640 E LEAGUE CITY PKWY
League City, TX 77573
GULF BREEZE DENTAL CARE
Phone:2813345109
Languages: EN
Hours of Operation:MTuWTh 7-4:30,F 8-4

Thuy, Truong, DDS
2640 E LEAGUE CITY PKWY
League City, TX 77573
GULF BREEZE DENTAL CARE
Phone:2813345109
Languages: EN
Hours of Operation:MTuWTh 7-4:30,F 8-4

Torry, Nguyen, DDS
2640 E LEAGUE CITY PKWY
League City, TX 77573
GULF BREEZE DENTAL CARE
Phone:2813345109
Languages: EN
Hours of Operation:MTuWTh 7-4:30,F 8-4

Tracy, Martin, DDS
2640 E LEAGUE CITY PKWY
League City, TX 77573
GULF BREEZE DENTAL CARE
Phone:2813345109
Languages: EN
Hours of Operation:MTuWTh 7-4:30,F 8-4

Travis, Bauer, DDS
2640 E LEAGUE CITY PKWY
League City, TX 77573
GULF BREEZE DENTAL CARE
Phone:2813345109
Languages: EN
Hours of Operation:MTuWTh 7-4:30,F 8-4

Uttara, Suresh, DDS
2640 E LEAGUE CITY PKWY
League City, TX 77573
GULF BREEZE DENTAL CARE
Phone:2813345109
Languages: EN
Hours of Operation:MTuWTh 7-4:30,F 8-4

Van Anh, Mai, DDS
2640 E LEAGUE CITY PKWY
League City, TX 77573
GULF BREEZE DENTAL CARE
Phone:2813345109
Languages: EN
Hours of Operation:MTuWTh 7-4:30,F 8-4

Vandana, Soni, DDS
2640 E LEAGUE CITY PKWY
League City, TX 77573
GULF BREEZE DENTAL CARE
Phone:2813345109
Languages: EN
Hours of Operation:MTuWTh 7-4:30,F 8-4

Vicky, Matayoshi, DDS
2640 E LEAGUE CITY PKWY
League City, TX 77573
GULF BREEZE DENTAL CARE
Phone:2813345109
Languages: EN
Hours of Operation:MTuWTh 7-4:30,F 8-4

Voris, Glasper, DDS
2640 E LEAGUE CITY PKWY
League City, TX 77573
GULF BREEZE DENTAL CARE
Phone:2813345109
Languages: EN
Hours of Operation:MTuWTh 7-4:30,F 8-4

☐ Cultural Competence Training
☑ Accepting New Patients
⊘ Not Accepting New Patients
Telemedicine
ADA Accessible
Same Day Walk-in Appt
♥ Healthy Texas Women Provider
24-Hour Pharmacy
DME Pharmacy
Requires Referral
Requires Prior Authorization

If you have questions, please call Community DualCare Aligned (HMO D-SNP) at 1.833.276.8306 or TTY 711, October 1 through March 31, 8:00 am to 8:00 pm, 7 days a week and April 1 through September 30, Monday through Friday, 8:00 am to 8:00 pm. The call is free. For more information, visit **www.communityhealthchoice.org/medicare**.

C. Community DualCare Aligned (HMO D-SNP)'s List of Network Providers / Lista de proveedores de la red

Wendy, Cheng, DDS
2640 E LEAGUE CITY PKWY
League City, TX 77573
GULF BREEZE DENTAL CARE
Phone:2813345109
Languages: EN
Hours of Operation:MTuWTh 7-4:30,F 8-4

Xiaoxu, Zhu, DDS
2640 E LEAGUE CITY PKWY
League City, TX 77573
GULF BREEZE DENTAL CARE
Phone:2813345109
Languages: EN
Hours of Operation:MTuWTh 7-4:30,F 8-4

Yaming, Hu, DDS
2640 E LEAGUE CITY PKWY
League City, TX 77573
GULF BREEZE DENTAL CARE
Phone:2813345109
Languages: EN
Hours of Operation:MTuWTh 7-4:30,F 8-4

Yein, Kim, DMD
2640 E LEAGUE CITY PKWY
League City, TX 77573
GULF BREEZE DENTAL CARE
Phone:2813345109
Languages: EN
Hours of Operation:MTuWTh 7-4:30,F 8-4

Youna, Park, DDS
2640 E LEAGUE CITY PKWY
League City, TX 77573
GULF BREEZE DENTAL CARE
Phone:2813345109
Languages: EN
Hours of Operation:MTuWTh 7-4:30,F 8-4

Zohreh, Golshani, DDS
2640 E LEAGUE CITY PKWY
League City, TX 77573
GULF BREEZE DENTAL CARE
Phone:2813345109
Languages: EN
Hours of Operation:MTuWTh 7-4:30,F 8-4

Oral Surgeon

Barbra, Griffin, DDS
2640 E LEAGUE CITY PKWY
League City, TX 77573
GULF BREEZE DENTAL CARE
Phone:2813345109
Languages: EN
Hours of Operation:MTuWTh 7-4:30,F 8-4

Barima, Adjei, DDS
2640 E LEAGUE CITY PKWY
League City, TX 77573
GULF BREEZE DENTAL CARE
Phone:2813345109
Languages: EN
Hours of Operation:MTuWTh 7-4:30,F 8-4

Carl, Labella, DDS
2640 E LEAGUE CITY PKWY
League City, TX 77573
GULF BREEZE DENTAL CARE
Phone:2813345109
Languages: EN
Hours of Operation:MTuWTh 7-4:30,F 8-4

Ryan, Carmichael, DDS
2640 E LEAGUE CITY PKWY
League City, TX 77573
GULF BREEZE DENTAL CARE
Phone:2813345109
Languages: EN
Hours of Operation:MTuWTh 7-4:30,F 8-4

Periodontist

Anukampa, Dutt, DDS
2640 E LEAGUE CITY PKWY
League City, TX 77573
GULF BREEZE DENTAL CARE
Phone:2813345109
Languages: EN
Hours of Operation:MTuWTh 7-4:30,F 8-4

Chol, Chong, DMD
2640 E LEAGUE CITY PKWY
League City, TX 77573
GULF BREEZE DENTAL CARE
Phone:2813345109
Languages: EN
Hours of Operation:MTuWTh 7-4:30,F 8-4

Jiayin, Tan, DDS
2640 E LEAGUE CITY PKWY
League City, TX 77573
GULF BREEZE DENTAL CARE
Phone:2813345109
Languages: EN
Hours of Operation:MTuWTh 7-4:30,F 8-4

Martin, Fu, DMD
2640 E LEAGUE CITY PKWY
League City, TX 77573
GULF BREEZE DENTAL CARE
Phone:2813345109
Languages: EN
Hours of Operation:MTuWTh 7-4:30,F 8-4

Mohamed, Khaled, DDS
2640 E LEAGUE CITY PKWY
League City, TX 77573
GULF BREEZE DENTAL CARE
Phone:2813345109
Languages: EN
Hours of Operation:MTuWTh 7-4:30,F 8-4

☐ Capacitación en Competencia Cultural
☑ Se aceptan nuevos pacientes
⃠ No se aceptan nuevos pacientes
Telemedicina
Accesible según la ADA
Visita sin cita previa el mismo día
♥ Proveedor del programa Mujeres Saludables de Texas
Farmacia abierta las 24 horas
Farmacia de equipos médicos duraderos (DME)
Requiere referencia médica
Requiere autorización previa

Si tiene preguntas, llame a Community DualCare Integrated Aligned (HMO D-SNPal 1.833.276.8306 o TTY 711. Del 1 de octubre al 31 de marzo, de 8:00 a. m. a 8:00 p. m., los 7 días de la semana; del 1 de abril al 30 de septiembre, de lunes a viernes, de 8:00 a. m. a 8:00 p. m. La llamada es gratis. Más información: **CommunityHealthChoice.org/medicare.**

C. Community DualCare Aligned (HMO D-SNP)'s List of Network Providers / Lista de proveedores de la red

Sing Wai, Wong, DDS
2640 E LEAGUE CITY PKWY
League City, TX 77573
GULF BREEZE DENTAL CARE
Phone:2813345109
Languages: EN
Hours of Operation:MTuWTh 7-4:30,F 8-4

Vijaya Lakshmi Pavani, Molli, DDS
2640 E LEAGUE CITY PKWY
League City, TX 77573
GULF BREEZE DENTAL CARE
Phone:2813345109
Languages: EN
Hours of Operation:MTuWTh 7-4:30,F 8-4

Prosthodontist

Mohammed, Rawas, DMD
2640 E LEAGUE CITY PKWY
League City, TX 77573
GULF BREEZE DENTAL CARE
Phone:2813345109
Languages: EN
Hours of Operation:MTuWTh 7-4:30,F 8-4

Trusha, Doshi, BDS
2640 E LEAGUE CITY PKWY
League City, TX 77573
GULF BREEZE DENTAL CARE
Phone:2813345109
Languages: EN
Hours of Operation:MTuWTh 7-4:30,F 8-4

LIBERTY

General Dentist

Babatunde, Banwo, DMD
2129 HIGHWAY 146 BYPASS
Liberty, TX 77575
LIBERTY SMILES, PLLC
Phone:9366419341
Languages: EN
Hours of Operation:M-F 9-5:30

Nisarg, Shah, DMD
2129 HIGHWAY 146 BYPASS
Liberty, TX 77575
LIBERTY SMILES, PLLC
Phone:9366419341
Languages: EN
Hours of Operation:M-F 9-5:30

Rahul, Gandhi, DMD
2129 HIGHWAY 146 BYPASS
Liberty, TX 77575
LIBERTY SMILES, PLLC
Phone:9366419341
Languages: EN
Hours of Operation:M-F 9-5:30

Uyen, Hoang, DDS
2129 HIGHWAY 146 BYPASS
Liberty, TX 77575
LIBERTY SMILES, PLLC
Phone:9366419341
Languages: EN
Hours of Operation:M-F 9-5:30

LIVINGSTON

General Dentist

Amani, Abdulateef, DMD
117 SOUTHPOINT LOOP
Livingston, TX 77351
KREIT DENTAL PLLC
Phone:9363279490
Languages: EN
Hours of Operation:M-F 8-5

Eid, Lahoud, DDS
117 SOUTHPOINT LOOP
Livingston, TX 77351
KREIT DENTAL PLLC
Phone:9363279490
Languages: EN
Hours of Operation:M-F 8-5

Kyle, Tran, DDS
1601 US HIGHWAY 59 NORTH
Livingston, TX 77351
TRINITY DENTAL
Phone:9364630405
Languages: EN
Hours of Operation:M-F 9-5

Logan, Bouker, DMD
117 SOUTHPOINT LOOP
Livingston, TX 77351
KREIT DENTAL PLLC
Phone:9363279490
Languages: EN
Hours of Operation:M-F 8-5

Maher, Abu Samra, DDS
117 SOUTHPOINT LOOP
Livingston, TX 77351
KREIT DENTAL PLLC
Phone:9363279490
Languages: EN
Hours of Operation:M-F 8-5

Marwa, Hassan, DMD
1601 US HIGHWAY 59 NORTH
Livingston, TX 77351
TRINITY DENTAL
Phone:9364630405
Languages: EN
Hours of Operation:M-F 9-5

Mina, Gendy, DDS
1601 US HIGHWAY 59 NORTH
Livingston, TX 77351
TRINITY DENTAL
Phone:9364630405
Languages: EN
Hours of Operation:M-F 9-5

Nader, Kreit, DDS
117 SOUTHPOINT LOOP
Livingston, TX 77351
KREIT DENTAL PLLC
Phone:9363279490
Languages: EN
Hours of Operation:M-F 8-5

Nihad, Askar, DDS
117 SOUTHPOINT LOOP
Livingston, TX 77351
KREIT DENTAL PLLC
Phone:9363279490
Languages: EN
Hours of Operation:M-F 8-5

☐ Cultural Competence Training
☑ Accepting New Patients
⊘ Not Accepting New Patients
Telemedicine
ADA Accessible
Same Day Walk-in Appt
♥ Healthy Texas Women Provider
24-Hour Pharmacy
DME Pharmacy
Requires Referral
Requires Prior Authorization

If you have questions, please call Community DualCare Aligned (HMO D-SNP) at 1.833.276.8306 or TTY 711, October 1 through March 31, 8:00 am to 8:00 pm, 7 days a week and April 1 through September 30, Monday through Friday, 8:00 am to 8:00 pm. The call is free. For more information, visit **www.communityhealthchoice.org/medicare**.

C. Community DualCare Aligned (HMO D-SNP)'s List of Network Providers / Lista de proveedores de la red

Reem, Al Ramli, DMD
117 SOUTHPOINT LOOP
Livingston, TX 77351
KREIT DENTAL PLLC
Phone:9363279490
Languages: EN
Hours of Operation:M-F 8-5

Saif, Azzawi, DDS
117 SOUTHPOINT LOOP
Livingston, TX 77351
KREIT DENTAL PLLC
Phone:9363279490
Languages: EN
Hours of Operation:M-F 8-5

Sy, Nguyen, DDS
117 SOUTHPOINT LOOP
Livingston, TX 77351
KREIT DENTAL PLLC
Phone:9363279490
Languages: EN
Hours of Operation:M-F 8-5

Prosthodontist

Amin, Ehsan, DMD
117 SOUTHPOINT LOOP
Livingston, TX 77351
KREIT DENTAL PLLC
Phone:9363279490
Languages: EN
Hours of Operation:M-F 8-5

MAGNOLIA

General Dentist

Kyle, Tran, DDS
18640 FM 1488 RD
Magnolia, TX 77354
TRINITY DENTAL
Phone:8323795488
Languages: EN
Hours of Operation:M-F 9-5

Mina, Gendy, DDS
18640 FM 1488 RD
Magnolia, TX 77354
TRINITY DENTAL
Phone:8323795488
Languages: EN
Hours of Operation:M-F 9-5

Mohammad, Methani, DDS
18640 FM 1488 RD
Magnolia, TX 77354
TRINITY DENTAL
Phone:8323795488
Languages: EN
Hours of Operation:M-F 9-5

Yaser, Abu Tabra, DDS
18640 FM 1488 RD
Magnolia, TX 77354
TRINITY DENTAL
Phone:8323795488
Languages: EN
Hours of Operation:M-F 9-5

MANVEL

General Dentist

Bindiya, Garg, DMD
10237 BAILEY RD
Manvel, TX 77578
PERK DENTAL
Phone:8329307843
Languages: EN
Hours of Operation:MTuWTh 9-5,F 9-1

MISSOURI CITY

General Dentist

Chi, Mba, DDS
9050 HWY 6
Missouri City, TX 774596055
CHI FAMILY DENTAL
Phone:2817789261
Languages: EN
Hours of Operation:MTuThFSaSu 10-6

Gelatia, Tesfaye, DDS
1135 HWY 90A
Missouri City, TX 77489
FORT BEND FAMILY HEALTH CENTER
Phone:2813424530
Languages: EN
Hours of Operation:MTuWTh 8-5,F 7-4

Juan, Martinez, DDS
1135 HWY 90A
Missouri City, TX 77489
FORT BEND FAMILY HEALTH CENTER
Phone:2813424530
Languages: EN
Hours of Operation:MTuWTh 8-5,F 7-4

307 TEXAS PARKWAY
Missouri City, TX 77489
FORT BEND FAMILY HEALTH CENTER
Phone:2813424530
Languages: EN
Hours of Operation:M 7-5,TuWThF 8-5

Opal, Brandy, DDS
2440 TEXAS PKWY
Missouri City, TX 77489
OPAL BRANDY DDS
Phone:2814992327
Languages: EN
Hours of Operation:MTuTh 8:30-3,W 8:30-12

Syed, Naseer, DDS
2849 DULLES AVE
Missouri City, TX 77459
SKILLED DENTAL CARE P.A
Phone:8329871344
Languages: EN
Hours of Operation:TuTh 9-3,F 9-12,Sa 9-2

Oral Surgeon

Nnamdi, Anosike, DMD
9029 HWY 6 #100
Missouri City, TX 77459
PLATINUM TOUCH ORAL AND FACIAL
Phone:8328995777
Languages: EN
Hours of Operation:MTuWTh 7-5,FSa 9-12

☐ Capacitación en Competencia Cultural
☑ Se aceptan nuevos pacientes
⃠ No se aceptan nuevos pacientes
Telemedicina
Accesible según la ADA
Visita sin cita previa el mismo día
♥ Proveedor del programa Mujeres Saludables de Texas
Farmacia abierta las 24 horas
Farmacia de equipos médicos duraderos (DME)
Requiere referencia médica
Requiere autorización previa

Si tiene preguntas, llame a Community DualCare Integrated Aligned (HMO D-SNPal 1.833.276.8306 o TTY 711. Del 1 de octubre al 31 de marzo, de 8:00 a. m. a 8:00 p. m., los 7 días de la semana; del 1 de abril al 30 de septiembre, de lunes a viernes, de 8:00 a. m. a 8:00 p. m. La llamada es gratis. Más información: **CommunityHealthChoice.org/medicare.**

C. Community DualCare Aligned (HMO D-SNP)'s List of Network Providers / Lista de proveedores de la red

ORANGE

General Dentist

Dhaval, Thakkar, DMD
2228 MACARTHUR
Orange, TX 77630
ORANGE SMILES
Phone:4093304212
Languages: EN
Hours of Operation:MWF 10-6,TuTh 11-7,Sa 9-2

PASADENA

Endodontist

Hongjiao, Ouyang, DMD
3331 SPENCER HWY
Pasadena, TX 77504
BRIDENT DENTAL & ORTHODONTICS
Phone:2819408462
Languages: EN
Hours of Operation:M-F 9-6,Sa 8-4:30

General Dentist

Afifa, Mehmood, DDS
3331 SPENCER HWY
Pasadena, TX 77504
BRIDENT DENTAL & ORTHODONTICS
Phone:2819408462
Languages: EN
Hours of Operation:M-F 9-6,Sa 8-4:30

Alan, Soriano, DDS
3331 SPENCER HWY
Pasadena, TX 77504
BRIDENT DENTAL & ORTHODONTICS
Phone:2819408462
Languages: EN
Hours of Operation:M-F 9-6,Sa 8-4:30

Alina, Nedea, DDS
3331 SPENCER HWY
Pasadena, TX 77504
BRIDENT DENTAL & ORTHODONTICS
Phone:2819408462
Languages: EN
Hours of Operation:M-F 9-6,Sa 8-4:30

Aliya, Qureshi, DDS
3331 SPENCER HWY
Pasadena, TX 77504
BRIDENT DENTAL & ORTHODONTICS
Phone:2819408462
Languages: EN
Hours of Operation:M-F 9-6,Sa 8-4:30

Allison, Tape, DMD
3331 SPENCER HWY
Pasadena, TX 77504
BRIDENT DENTAL & ORTHODONTICS
Phone:2819408462
Languages: EN
Hours of Operation:M-F 9-6,Sa 8-4:30

Amar, Trivedi, DDS
1951 SOUTHMORE AVE
Pasadena, TX 77502
LEGACY COMMUNITY HEALTH SERVIC
Phone:8325485000
Languages: EN
Hours of Operation:M-F 9-5

Anh Tuyet, Nguyen, DDS
3331 SPENCER HWY
Pasadena, TX 77504
BRIDENT DENTAL & ORTHODONTICS
Phone:2819408462
Languages: EN
Hours of Operation:M-F 9-6,Sa 8-4:30

Anna, Lee, DDS
3331 SPENCER HWY
Pasadena, TX 77504
BRIDENT DENTAL & ORTHODONTICS
Phone:2819408462
Languages: EN
Hours of Operation:M-F 9-6,Sa 8-4:30

Anne-Laure, Orlaska, DDS
3331 SPENCER HWY
Pasadena, TX 77504
BRIDENT DENTAL & ORTHODONTICS
Phone:2819408462
Languages: EN
Hours of Operation:M-F 9-6,Sa 8-4:30

Anuradha, Gade, DDS
3331 SPENCER HWY
Pasadena, TX 77504
BRIDENT DENTAL & ORTHODONTICS
Phone:2819408462
Languages: EN
Hours of Operation:M-F 9-6,Sa 8-4:30

Apurva, Patel, DMD
3331 SPENCER HWY
Pasadena, TX 77504
BRIDENT DENTAL & ORTHODONTICS
Phone:2819408462
Languages: EN
Hours of Operation:M-F 9-6,Sa 8-4:30

Arpankumar, Patel, DDS
3331 SPENCER HWY
Pasadena, TX 77504
BRIDENT DENTAL & ORTHODONTICS
Phone:2819408462
Languages: EN
Hours of Operation:M-F 9-6,Sa 8-4:30

☐ Cultural Competence Training
☑ Accepting New Patients
⊘ Not Accepting New Patients
Telemedicine
ADA Accessible
Same Day Walk-in Appt
♥ Healthy Texas Women Provider
24-Hour Pharmacy
DME Pharmacy
Requires Referral
Requires Prior Authorization

If you have questions, please call Community DualCare Aligned (HMO D-SNP) at 1.833.276.8306 or TTY 711, October 1 through March 31, 8:00 am to 8:00 pm, 7 days a week and April 1 through September 30, Monday through Friday, 8:00 am to 8:00 pm. The call is free. For more information, visit **www.communityhealthchoice.org/medicare**.

C. Community DualCare Aligned (HMO D-SNP)'s List of Network Providers / Lista de proveedores de la red

Ashni, Shah, DDS
3331 SPENCER HWY
Pasadena, TX 77504
BRIDENT DENTAL & ORTHODONTICS
Phone:2819408462
Languages: EN
Hours of Operation:M-F 9-6,Sa 8-4:30

Bilal, Almasri, DDS
3331 SPENCER HWY
Pasadena, TX 77504
BRIDENT DENTAL & ORTHODONTICS
Phone:2819408462
Languages: EN
Hours of Operation:M-F 9-6,Sa 8-4:30

Bita, Maharlouei, DDS
3331 SPENCER HWY
Pasadena, TX 77504
BRIDENT DENTAL & ORTHODONTICS
Phone:2819408462
Languages: EN
Hours of Operation:M-F 9-6,Sa 8-4:30

Carlos, Diaz-Laboy, DMD
3331 SPENCER HWY
Pasadena, TX 77504
BRIDENT DENTAL & ORTHODONTICS
Phone:2819408462
Languages: EN
Hours of Operation:M-F 9-6,Sa 8-4:30

Chia, Hsu, DDS
3331 SPENCER HWY
Pasadena, TX 77504
BRIDENT DENTAL & ORTHODONTICS
Phone:2819408462
Languages: EN
Hours of Operation:M-F 9-6,Sa 8-4:30

Christopher, Aguirre, DDS
3331 SPENCER HWY
Pasadena, TX 77504
BRIDENT DENTAL & ORTHODONTICS
Phone:2819408462
Languages: EN
Hours of Operation:M-F 9-6,Sa 8-4:30

Christopher, Egede, DDS
3331 SPENCER HWY
Pasadena, TX 77504
BRIDENT DENTAL & ORTHODONTICS
Phone:2819408462
Languages: SP
Hours of Operation:M-F 9-6,Sa 8-4:30

Christopher, Pack, DDS
3331 SPENCER HWY
Pasadena, TX 77504
BRIDENT DENTAL & ORTHODONTICS
Phone:2819408462
Languages: EN
Hours of Operation:M-F 9-6,Sa 8-4:30

Dan, Chu, DDS
2619 RED BLUFF RD
Pasadena, TX 77506
RED BLUFF DENTAL
Phone:7134724400
Languages: EN
Hours of Operation:MTuThF 12-6

David, Dent, DDS
3331 SPENCER HWY
Pasadena, TX 77504
BRIDENT DENTAL & ORTHODONTICS
Phone:2819408462
Languages: EN
Hours of Operation:M-F 9-6,Sa 8-4:30

David, Huang, DDS
3331 SPENCER HWY
Pasadena, TX 77504
BRIDENT DENTAL & ORTHODONTICS
Phone:2819408462
Languages: EN
Hours of Operation:M-F 9-6,Sa 8-4:30

Deanna, Tran, DMD
1951 SOUTHMORE AVE
Pasadena, TX 77502
LEGACY COMMUNITY HEALTH SERVIC
Phone:8325485000
Languages: EN
Hours of Operation:M-F 9-5

Deborah, Phan, DDS
3331 SPENCER HWY
Pasadena, TX 77504
BRIDENT DENTAL & ORTHODONTICS
Phone:2819408462
Languages: EN
Hours of Operation:M-F 9-6,Sa 8-4:30

Devang, Patel, DDS
3331 SPENCER HWY
Pasadena, TX 77504
BRIDENT DENTAL & ORTHODONTICS
Phone:2819408462
Languages: EN
Hours of Operation:M-F 9-6,Sa 8-4:30

Diego, Fernandez Vial, DDS
3331 SPENCER HWY
Pasadena, TX 77504
BRIDENT DENTAL & ORTHODONTICS
Phone:2819408462
Languages: EN
Hours of Operation:M-F 9-6,Sa 8-4:30

☐ Capacitación en Competencia Cultural
☑ Se aceptan nuevos pacientes
⃠ No se aceptan nuevos pacientes
Telemedicina
Accesible según la ADA
Visita sin cita previa el mismo día
♥ Proveedor del programa Mujeres Saludables de Texas
Farmacia abierta las 24 horas
Farmacia de equipos médicos duraderos (DME)
Requiere referencia médica
Requiere autorización previa

Si tiene preguntas, llame a Community DualCare Integrated Aligned (HMO D-SNPal 1.833.276.8306 o TTY 711. Del 1 de octubre al 31 de marzo, de 8:00 a. m. a 8:00 p. m., los 7 días de la semana; del 1 de abril al 30 de septiembre, de lunes a viernes, de 8:00 a. m. a 8:00 p. m. La llamada es gratis. Más información: **CommunityHealthChoice.org/medicare.**

C. Community DualCare Aligned (HMO D-SNP)'s List of Network Providers / Lista de proveedores de la red

Elham, Pazouki-Golshan, DDS
3331 SPENCER HWY
Pasadena, TX 77504
BRIDENT DENTAL & ORTHODONTICS
Phone:2819408462
Languages: EN
Hours of Operation:M-F 9-6,Sa 8-4:30

Emily, Lee, DDS
3331 SPENCER HWY
Pasadena, TX 77504
BRIDENT DENTAL & ORTHODONTICS
Phone:2819408462
Languages: EN
Hours of Operation:M-F 9-6,Sa 8-4:30

Ernest, Aifuwa, DDS
3331 SPENCER HWY
Pasadena, TX 77504
BRIDENT DENTAL & ORTHODONTICS
Phone:2819408462
Languages: EN
Hours of Operation:M-F 9-6,Sa 8-4:30

Frederica, Skormin, DDS
3331 SPENCER HWY
Pasadena, TX 77504
BRIDENT DENTAL & ORTHODONTICS
Phone:2819408462
Languages: EN
Hours of Operation:M-F 9-6,Sa 8-4:30

Gilbert, Mwanyange, DMD
3331 SPENCER HWY
Pasadena, TX 77504
BRIDENT DENTAL & ORTHODONTICS
Phone:2819408462
Languages: EN
Hours of Operation:M-F 9-6,Sa 8-4:30

Gloria, Umutangana, DDS
3331 SPENCER HWY
Pasadena, TX 77504
BRIDENT DENTAL & ORTHODONTICS
Phone:2819408462
Languages: EN
Hours of Operation:M-F 9-6,Sa 8-4:30

Gretel, Rey Garcell, DDS
2525 SOUTHMORE AVE
Pasadena, TX 77502
DENTAL LAND PLLC
Phone:7134346170
Languages: EN
Hours of Operation:M-F 9-6

3315 BURKE ROAD
Pasadena, TX 775041825
PASADENA DENTAL DOC
Phone:7139470293
Languages: EN
Hours of Operation:M-F 9-6

Harshil, Patel, DDS
1951 SOUTHMORE AVE
Pasadena, TX 77502
LEGACY COMMUNITY HEALTH SERVIC
Phone:8325485000
Languages: EN
Hours of Operation:M-F 9-5

Ishita, Agarwal, DDS
3331 SPENCER HWY
Pasadena, TX 77504
BRIDENT DENTAL & ORTHODONTICS
Phone:2819408462
Languages: EN
Hours of Operation:M-F 9-6,Sa 8-4:30

Ivy, Le, DDS
3331 SPENCER HWY
Pasadena, TX 77504
BRIDENT DENTAL & ORTHODONTICS
Phone:2819408462
Languages: EN
Hours of Operation:M-F 9-6,Sa 8-4:30

Jae, Pi, DDS
3331 SPENCER HWY
Pasadena, TX 77504
BRIDENT DENTAL & ORTHODONTICS
Phone:2819408462
Languages: EN
Hours of Operation:M-F 9-6,Sa 8-4:30

Jared, Vandermeyden, DDS
1951 SOUTHMORE AVE
Pasadena, TX 77502
LEGACY COMMUNITY HEALTH SERVIC
Phone:8325485000
Languages: EN
Hours of Operation:M-F 9-5

Jasdeep, Nagina, DDS
3331 SPENCER HWY
Pasadena, TX 77504
BRIDENT DENTAL & ORTHODONTICS
Phone:2819408462
Languages: EN
Hours of Operation:M-F 9-6,Sa 8-4:30

Ji Seok, Kim, DMD
3331 SPENCER HWY
Pasadena, TX 77504
BRIDENT DENTAL & ORTHODONTICS
Phone:2819408462
Languages: EN
Hours of Operation:M-F 9-6,Sa 8-4:30

☐ Cultural Competence Training
☑ Accepting New Patients
⊘ Not Accepting New Patients
Telemedicine
ADA Accessible
Same Day Walk-in Appt
♥ Healthy Texas Women Provider
24-Hour Pharmacy
DME Pharmacy
Requires Referral
Requires Prior Authorization

If you have questions, please call Community DualCare Aligned (HMO D-SNP) at 1.833.276.8306 or TTY 711, October 1 through March 31, 8:00 am to 8:00 pm, 7 days a week and April 1 through September 30, Monday through Friday, 8:00 am to 8:00 pm. The call is free. For more information, visit **www.communityhealthchoice.org/medicare**.

C. Community DualCare Aligned (HMO D-SNP)'s List of Network Providers / Lista de proveedores de la red

John Edwards, Sengson, DDS
3331 SPENCER HWY
Pasadena, TX 77504
BRIDENT DENTAL & ORTHODONTICS
Phone:2819408462
Languages: EN
Hours of Operation:M-F 9-6,Sa 8-4:30

Joseph, Roberts, DDS
3331 SPENCER HWY
Pasadena, TX 77504
BRIDENT DENTAL & ORTHODONTICS
Phone:2819408462
Languages: EN
Hours of Operation:M-F 9-6,Sa 8-4:30

Judy, Suh, DDS
3331 SPENCER HWY
Pasadena, TX 77504
BRIDENT DENTAL & ORTHODONTICS
Phone:2819408462
Languages: EN
Hours of Operation:M-F 9-6,Sa 8-4:30

Kameshkumar, Patel, DDS
3331 SPENCER HWY
Pasadena, TX 77504
BRIDENT DENTAL & ORTHODONTICS
Phone:2819408462
Languages: EN
Hours of Operation:M-F 9-6,Sa 8-4:30

Kathleen, Pham Dela Paz, DDS
1951 SOUTHMORE AVE
Pasadena, TX 77502
LEGACY COMMUNITY HEALTH SERVIC
Phone:8325485000
Languages: EN
Hours of Operation:M-F 9-5

Kavitha, Rapolu, DDS
3331 SPENCER HWY
Pasadena, TX 77504
BRIDENT DENTAL & ORTHODONTICS
Phone:2819408462
Languages: EN
Hours of Operation:M-F 9-6,Sa 8-4:30

Kristi, Naranjo, DDS
3331 SPENCER HWY
Pasadena, TX 77504
BRIDENT DENTAL & ORTHODONTICS
Phone:2819408462
Languages: EN
Hours of Operation:M-F 9-6,Sa 8-4:30

Ladan, Vatani, DDS
3331 SPENCER HWY
Pasadena, TX 77504
BRIDENT DENTAL & ORTHODONTICS
Phone:2819408462
Languages: EN
Hours of Operation:M-F 9-6,Sa 8-4:30

Liang, Chen, DDS
3331 SPENCER HWY
Pasadena, TX 77504
BRIDENT DENTAL & ORTHODONTICS
Phone:2819408462
Languages: EN
Hours of Operation:M-F 9-6,Sa 8-4:30

Lily, Xiao, DDS
3331 SPENCER HWY
Pasadena, TX 77504
BRIDENT DENTAL & ORTHODONTICS
Phone:2819408462
Languages: EN
Hours of Operation:M-F 9-6,Sa 8-4:30

Linchao, Lu, DDS
3331 SPENCER HWY
Pasadena, TX 77504
BRIDENT DENTAL & ORTHODONTICS
Phone:2819408462
Languages: EN
Hours of Operation:M-F 9-6,Sa 8-4:30

Lourdes, Tavarez, DDS
3331 SPENCER HWY
Pasadena, TX 77504
BRIDENT DENTAL & ORTHODONTICS
Phone:2819408462
Languages: EN
Hours of Operation:M-F 9-6,Sa 8-4:30

Luis, Villavicencio Mendez, DMD
3331 SPENCER HWY
Pasadena, TX 77504
BRIDENT DENTAL & ORTHODONTICS
Phone:2819408462
Languages: EN
Hours of Operation:M-F 9-6,Sa 8-4:30

Manthan, Patel, DDS
3331 SPENCER HWY
Pasadena, TX 77504
BRIDENT DENTAL & ORTHODONTICS
Phone:2819408462
Languages: EN
Hours of Operation:M-F 9-6,Sa 8-4:30

Margaret, Oliveri, DDS
3331 SPENCER HWY
Pasadena, TX 77504
BRIDENT DENTAL & ORTHODONTICS
Phone:2819408462
Languages: EN
Hours of Operation:M-F 9-6,Sa 8-4:30

☐ Capacitación en Competencia Cultural
☑ Se aceptan nuevos pacientes
⃠ No se aceptan nuevos pacientes
Telemedicina
Accesible según la ADA
Visita sin cita previa el mismo día
♥ Proveedor del programa Mujeres Saludables de Texas
Farmacia abierta las 24 horas
Farmacia de equipos médicos duraderos (DME)
Requiere referencia médica
Requiere autorización previa

Si tiene preguntas, llame a Community DualCare Integrated Aligned (HMO D-SNPal 1.833.276.8306 o TTY 711. Del 1 de octubre al 31 de marzo, de 8:00 a. m. a 8:00 p. m., los 7 días de la semana; del 1 de abril al 30 de septiembre, de lunes a viernes, de 8:00 a. m. a 8:00 p. m. La llamada es gratis. Más información: **CommunityHealthChoice.org/medicare.**

C. Community DualCare Aligned (HMO D-SNP)'s List of Network Providers / Lista de proveedores de la red

Margi, Bhavsar, DDS
3331 SPENCER HWY
Pasadena, TX 77504
BRIDENT DENTAL & ORTHODONTICS
Phone:2819408462
Languages: EN
Hours of Operation:M-F 9-6,Sa 8-4:30

Martin, Yu, DDS
3331 SPENCER HWY
Pasadena, TX 77504
BRIDENT DENTAL & ORTHODONTICS
Phone:2819408462
Languages: EN
Hours of Operation:M-F 9-6,Sa 8-4:30

Meena, Patyal, DMD
3331 SPENCER HWY
Pasadena, TX 77504
BRIDENT DENTAL & ORTHODONTICS
Phone:2819408462
Languages: EN
Hours of Operation:M-F 9-6,Sa 8-4:30

Meha, Patel, DDS
3331 SPENCER HWY
Pasadena, TX 77504
BRIDENT DENTAL & ORTHODONTICS
Phone:2819408462
Languages: EN
Hours of Operation:M-F 9-6,Sa 8-4:30

Min Young, An, DMD
3331 SPENCER HWY
Pasadena, TX 77504
BRIDENT DENTAL & ORTHODONTICS
Phone:2819408462
Languages: EN
Hours of Operation:M-F 9-6,Sa 8-4:30

Mitchell, Rosen, DDS
3331 SPENCER HWY
Pasadena, TX 77504
BRIDENT DENTAL & ORTHODONTICS
Phone:2819408462
Languages: EN
Hours of Operation:M-F 9-6,Sa 8-4:30

Mohammad, Methani, DDS
3331 SPENCER HWY
Pasadena, TX 77504
BRIDENT DENTAL & ORTHODONTICS
Phone:2819408462
Languages: EN
Hours of Operation:M-F 9-6,Sa 8-4:30

Mojtaba, Madani, DDS
3331 SPENCER HWY
Pasadena, TX 77504
BRIDENT DENTAL & ORTHODONTICS
Phone:2819408462
Languages: EN
Hours of Operation:M-F 9-6,Sa 8-4:30

Mostafa, Madani, DDS
3331 SPENCER HWY
Pasadena, TX 77504
BRIDENT DENTAL & ORTHODONTICS
Phone:2819408462
Languages: EN
Hours of Operation:M-F 9-6,Sa 8-4:30

Mudher, Al Mudhafar, DMD
3331 SPENCER HWY
Pasadena, TX 77504
BRIDENT DENTAL & ORTHODONTICS
Phone:2819408462
Languages: EN
Hours of Operation:M-F 9-6,Sa 8-4:30

Nadia, Tahvilian, DDS
3331 SPENCER HWY
Pasadena, TX 77504
BRIDENT DENTAL & ORTHODONTICS
Phone:2819408462
Languages: EN
Hours of Operation:M-F 9-6,Sa 8-4:30

Nancy, Hernandez, DDS
1951 SOUTHMORE AVE
Pasadena, TX 77502
LEGACY COMMUNITY HEALTH SERVIC
Phone:8325485000
Languages: EN
Hours of Operation:M-F 9-5

Narayana, Enuganti, DDS
3331 SPENCER HWY
Pasadena, TX 77504
BRIDENT DENTAL & ORTHODONTICS
Phone:2819408462
Languages: EN
Hours of Operation:M-F 9-6,Sa 8-4:30

Nawar, Aljanabi, DMD
3331 SPENCER HWY
Pasadena, TX 77504
BRIDENT DENTAL & ORTHODONTICS
Phone:2819408462
Languages: EN
Hours of Operation:M-F 9-6,Sa 8-4:30

Neelima, Cherukumalli, DMD
3331 SPENCER HWY
Pasadena, TX 77504
BRIDENT DENTAL & ORTHODONTICS
Phone:2819408462
Languages: EN
Hours of Operation:M-F 9-6,Sa 8-4:30

☐ Cultural Competence Training
☑ Accepting New Patients
⊘ Not Accepting New Patients
Telemedicine
ADA Accessible
Same Day Walk-in Appt
♥ Healthy Texas Women Provider
24-Hour Pharmacy
DME Pharmacy
Requires Referral
Requires Prior Authorization

If you have questions, please call Community DualCare Aligned (HMO D-SNP) at 1.833.276.8306 or TTY 711, October 1 through March 31, 8:00 am to 8:00 pm, 7 days a week and April 1 through September 30, Monday through Friday, 8:00 am to 8:00 pm. The call is free. For more information, visit **www.communityhealthchoice.org/medicare**.

C. Community DualCare Aligned (HMO D-SNP)'s List of Network Providers / Lista de proveedores de la red

Neema, Pokhrel, DMD
3331 SPENCER HWY
Pasadena, TX 77504
BRIDENT DENTAL & ORTHODONTICS
Phone:2819408462
Languages: EN
Hours of Operation:M-F 9-6,Sa 8-4:30

Osagiemwangbon, Omoirawua, DDS
3331 SPENCER HWY
Pasadena, TX 77504
BRIDENT DENTAL & ORTHODONTICS
Phone:2819408462
Languages: EN
Hours of Operation:M-F 9-6,Sa 8-4:30

Paul, Hung, DDS
3331 SPENCER HWY
Pasadena, TX 77504
BRIDENT DENTAL & ORTHODONTICS
Phone:2819408462
Languages: EN
Hours of Operation:M-F 9-6,Sa 8-4:30

Polyxeni, Konti, DDS
3331 SPENCER HWY
Pasadena, TX 77504
BRIDENT DENTAL & ORTHODONTICS
Phone:2819408462
Languages: EN
Hours of Operation:M-F 9-6,Sa 8-4:30

Puja, Sainju, DDS
3331 SPENCER HWY
Pasadena, TX 77504
BRIDENT DENTAL & ORTHODONTICS
Phone:2819408462
Languages: EN
Hours of Operation:M-F 9-6,Sa 8-4:30

Purvi, Nayak, DDS
3331 SPENCER HWY
Pasadena, TX 77504
BRIDENT DENTAL & ORTHODONTICS
Phone:2819408462
Languages: EN
Hours of Operation:M-F 9-6,Sa 8-4:30

Purvi, Patel, DDS
3331 SPENCER HWY
Pasadena, TX 77504
BRIDENT DENTAL & ORTHODONTICS
Phone:2819408462
Languages: EN
Hours of Operation:M-F 9-6,Sa 8-4:30

Randolph, Ibarra, DDS
3331 SPENCER HWY
Pasadena, TX 77504
BRIDENT DENTAL & ORTHODONTICS
Phone:2819408462
Languages: EN
Hours of Operation:M-F 9-6,Sa 8-4:30

Reena, Abraham, DDS
3331 SPENCER HWY
Pasadena, TX 77504
BRIDENT DENTAL & ORTHODONTICS
Phone:2819408462
Languages: EN
Hours of Operation:M-F 9-6,Sa 8-4:30

Rowan Alex, Lee, DDS
3331 SPENCER HWY
Pasadena, TX 77504
BRIDENT DENTAL & ORTHODONTICS
Phone:2819408462
Languages: EN
Hours of Operation:M-F 9-6,Sa 8-4:30

Sahar, Farooq, DDS
3331 SPENCER HWY
Pasadena, TX 77504
BRIDENT DENTAL & ORTHODONTICS
Phone:2819408462
Languages: EN
Hours of Operation:M-F 9-6,Sa 8-4:30

Saira, Nawaz, DDS
3331 SPENCER HWY
Pasadena, TX 77504
BRIDENT DENTAL & ORTHODONTICS
Phone:2819408462
Languages: EN
Hours of Operation:M-F 9-6,Sa 8-4:30

Sangeetha, Gajendran Sarah, DDS
3331 SPENCER HWY
Pasadena, TX 77504
BRIDENT DENTAL & ORTHODONTICS
Phone:2819408462
Languages: EN
Hours of Operation:M-F 9-6,Sa 8-4:30

Sarfraz, Verjee, DDS
2515 STRAWBERRY RD
Pasadena, TX 77502
TEXAS FAMILY DENTAL CARE
Phone:7139439993
Languages: EN
Hours of Operation:MF 9-5,Tu 10-3,W 10-6,Sa 9-2

Satwinder, Singh, DMD
3331 SPENCER HWY
Pasadena, TX 77504
BRIDENT DENTAL & ORTHODONTICS
Phone:2819408462
Languages: EN
Hours of Operation:M-F 9-6,Sa 8-4:30

☐ Capacitación en Competencia Cultural
☑ Se aceptan nuevos pacientes
⃠ No se aceptan nuevos pacientes
Telemedicina
Accesible según la ADA
Visita sin cita previa el mismo día
♥ Proveedor del programa Mujeres Saludables de Texas
Farmacia abierta las 24 horas
Farmacia de equipos médicos duraderos (DME)
Requiere referencia médica
Requiere autorización previa

Si tiene preguntas, llame a Community DualCare Integrated Aligned (HMO D-SNPal 1.833.276.8306 o TTY 711. Del 1 de octubre al 31 de marzo, de 8:00 a. m. a 8:00 p. m., los 7 días de la semana; del 1 de abril al 30 de septiembre, de lunes a viernes, de 8:00 a. m. a 8:00 p. m. La llamada es gratis. Más información: **CommunityHealthChoice.org/medicare.**

C. Community DualCare Aligned (HMO D-SNP)'s List of Network Providers / Lista de proveedores de la red

Sehee, Han, DDS
3331 SPENCER HWY
Pasadena, TX 77504
BRIDENT DENTAL & ORTHODONTICS
Phone:2819408462
Languages: EN
Hours of Operation:M-F 9-6,Sa 8-4:30

Sharad, Davis, DDS
3331 SPENCER HWY
Pasadena, TX 77504
BRIDENT DENTAL & ORTHODONTICS
Phone:2819408462
Languages: EN
Hours of Operation:M-F 9-6,Sa 8-4:30

Sharon, Kim, DDS
3331 SPENCER HWY
Pasadena, TX 77504
BRIDENT DENTAL & ORTHODONTICS
Phone:2819408462
Languages: EN
Hours of Operation:M-F 9-6,Sa 8-4:30

Sheena, Philip, DDS
3331 SPENCER HWY
Pasadena, TX 77504
BRIDENT DENTAL & ORTHODONTICS
Phone:2819408462
Languages: EN
Hours of Operation:M-F 9-6,Sa 8-4:30

Shernique, Wallace, DDS
3331 SPENCER HWY
Pasadena, TX 77504
BRIDENT DENTAL & ORTHODONTICS
Phone:2819408462
Languages: EN
Hours of Operation:M-F 9-6,Sa 8-4:30

Sheryl, Stewart, DDS
3331 SPENCER HWY
Pasadena, TX 77504
BRIDENT DENTAL & ORTHODONTICS
Phone:2819408462
Languages: EN
Hours of Operation:M-F 9-6,Sa 8-4:30

Sonu, Dholakia, DMD
3331 SPENCER HWY
Pasadena, TX 77504
BRIDENT DENTAL & ORTHODONTICS
Phone:2819408462
Languages: EN
Hours of Operation:M-F 9-6,Sa 8-4:30

Soujanya, Maddipati, DDS
3331 SPENCER HWY
Pasadena, TX 77504
BRIDENT DENTAL & ORTHODONTICS
Phone:2819408462
Languages: EN
Hours of Operation:M-F 9-6,Sa 8-4:30

Soumava, Sen, DDS
3331 SPENCER HWY
Pasadena, TX 77504
BRIDENT DENTAL & ORTHODONTICS
Phone:2819408462
Languages: EN
Hours of Operation:M-F 9-6,Sa 8-4:30

Sowmya, Mysore Rajagopal, DDS
3331 SPENCER HWY
Pasadena, TX 77504
BRIDENT DENTAL & ORTHODONTICS
Phone:2819408462
Languages: EN
Hours of Operation:M-F 9-6,Sa 8-4:30

Stephanie, Vu, DDS
3331 SPENCER HWY
Pasadena, TX 77504
BRIDENT DENTAL & ORTHODONTICS
Phone:2819408462
Languages: EN
Hours of Operation:M-F 9-6,Sa 8-4:30

Sumathi, Chandrashekhar, DDS
3331 SPENCER HWY
Pasadena, TX 77504
BRIDENT DENTAL & ORTHODONTICS
Phone:2819408462
Languages: EN
Hours of Operation:M-F 9-6,Sa 8-4:30

Susmitha, Jasti, DMD
3331 SPENCER HWY
Pasadena, TX 77504
BRIDENT DENTAL & ORTHODONTICS
Phone:2819408462
Languages: EN
Hours of Operation:M-F 9-6,Sa 8-4:30

Swati, Mittal, DDS
3331 SPENCER HWY
Pasadena, TX 77504
BRIDENT DENTAL & ORTHODONTICS
Phone:2819408462
Languages: EN
Hours of Operation:M-F 9-6,Sa 8-4:30

Tatyana, Pushkareva, DDS
3331 SPENCER HWY
Pasadena, TX 77504
BRIDENT DENTAL & ORTHODONTICS
Phone:2819408462
Languages: EN
Hours of Operation:M-F 9-6,Sa 8-4:30

☐ Cultural Competence Training
☑ Accepting New Patients
⊘ Not Accepting New Patients
Telemedicine
ADA Accessible
Same Day Walk-in Appt
♥ Healthy Texas Women Provider
24-Hour Pharmacy
DME Pharmacy
Requires Referral
Requires Prior Authorization

If you have questions, please call Community DualCare Aligned (HMO D-SNP) at 1.833.276.8306 or TTY 711, October 1 through March 31, 8:00 am to 8:00 pm, 7 days a week and April 1 through September 30, Monday through Friday, 8:00 am to 8:00 pm. The call is free. For more information, visit **www.communityhealthchoice.org/medicare**.

C. Community DualCare Aligned (HMO D-SNP)'s List of Network Providers / Lista de proveedores de la red

Tejas, Patel, DMD
3331 SPENCER HWY
Pasadena, TX 77504
BRIDENT DENTAL & ORTHODONTICS
Phone:2819408462
Languages: EN
Hours of Operation:M-F 9-6,Sa 8-4:30

Teshana, Murray, DDS
3331 SPENCER HWY
Pasadena, TX 77504
BRIDENT DENTAL & ORTHODONTICS
Phone:2819408462
Languages: EN
Hours of Operation:M-F 9-6,Sa 8-4:30

Thanh, Truong, DDS
3331 SPENCER HWY
Pasadena, TX 77504
BRIDENT DENTAL & ORTHODONTICS
Phone:2819408462
Languages: EN
Hours of Operation:M-F 9-6,Sa 8-4:30

Thanhtam, Tran, DDS
3331 SPENCER HWY
Pasadena, TX 77504
BRIDENT DENTAL & ORTHODONTICS
Phone:2819408462
Languages: EN
Hours of Operation:M-F 9-6,Sa 8-4:30

Thanhvan, Tran, DDS
3331 SPENCER HWY
Pasadena, TX 77504
BRIDENT DENTAL & ORTHODONTICS
Phone:2819408462
Languages: EN
Hours of Operation:M-F 9-6,Sa 8-4:30

Thi Thi, Nguyen, DDS
3331 SPENCER HWY
Pasadena, TX 77504
BRIDENT DENTAL & ORTHODONTICS
Phone:2819408462
Languages: EN
Hours of Operation:M-F 9-6,Sa 8-4:30

Thuy, Truong, DDS
3331 SPENCER HWY
Pasadena, TX 77504
BRIDENT DENTAL & ORTHODONTICS
Phone:2819408462
Languages: EN
Hours of Operation:M-F 9-6,Sa 8-4:30

Torry, Nguyen, DDS
3331 SPENCER HWY
Pasadena, TX 77504
BRIDENT DENTAL & ORTHODONTICS
Phone:2819408462
Languages: EN
Hours of Operation:M-F 9-6,Sa 8-4:30

Tracy, Martin, DDS
3331 SPENCER HWY
Pasadena, TX 77504
BRIDENT DENTAL & ORTHODONTICS
Phone:2819408462
Languages: EN
Hours of Operation:M-F 9-6,Sa 8-4:30

Travis, Bauer, DDS
3331 SPENCER HWY
Pasadena, TX 77504
BRIDENT DENTAL & ORTHODONTICS
Phone:2819408462
Languages: EN
Hours of Operation:M-F 9-6,Sa 8-4:30

Uttara, Suresh, DDS
3331 SPENCER HWY
Pasadena, TX 77504
BRIDENT DENTAL & ORTHODONTICS
Phone:2819408462
Languages: EN
Hours of Operation:M-F 9-6,Sa 8-4:30

Van Anh, Mai, DDS
3331 SPENCER HWY
Pasadena, TX 77504
BRIDENT DENTAL & ORTHODONTICS
Phone:2819408462
Languages: EN
Hours of Operation:M-F 9-6,Sa 8-4:30

Vandana, Soni, DDS
3331 SPENCER HWY
Pasadena, TX 77504
BRIDENT DENTAL & ORTHODONTICS
Phone:2819408462
Languages: EN
Hours of Operation:M-F 9-6,Sa 8-4:30

Vicky, Matayoshi, DDS
3331 SPENCER HWY
Pasadena, TX 77504
BRIDENT DENTAL & ORTHODONTICS
Phone:2819408462
Languages: EN
Hours of Operation:M-F 9-6,Sa 8-4:30

Voris, Glasper, DDS
3331 SPENCER HWY
Pasadena, TX 77504
BRIDENT DENTAL & ORTHODONTICS
Phone:2819408462
Languages: EN
Hours of Operation:M-F 9-6,Sa 8-4:30

☐ Capacitación en Competencia Cultural
☑ Se aceptan nuevos pacientes
⃠ No se aceptan nuevos pacientes
Telemedicina
Accesible según la ADA
Visita sin cita previa el mismo día
♥ Proveedor del programa Mujeres Saludables de Texas
Farmacia abierta las 24 horas
Farmacia de equipos médicos duraderos (DME)
Requiere referencia médica
Requiere autorización previa

Si tiene preguntas, llame a Community DualCare Integrated Aligned (HMO D-SNPal 1.833.276.8306 o TTY 711. Del 1 de octubre al 31 de marzo, de 8:00 a. m. a 8:00 p. m., los 7 días de la semana; del 1 de abril al 30 de septiembre, de lunes a viernes, de 8:00 a. m. a 8:00 p. m. La llamada es gratis. Más información: **CommunityHealthChoice.org/medicare.**

C. Community DualCare Aligned (HMO D-SNP)'s List of Network Providers / Lista de proveedores de la red

Wendy, Cheng, DDS
3331 SPENCER HWY
Pasadena, TX 77504
BRIDENT DENTAL & ORTHODONTICS
Phone:2819408462
Languages: EN
Hours of Operation:M-F 9-6,Sa 8-4:30

Xiaoxu, Zhu, DDS
3331 SPENCER HWY
Pasadena, TX 77504
BRIDENT DENTAL & ORTHODONTICS
Phone:2819408462
Languages: EN
Hours of Operation:M-F 9-6,Sa 8-4:30

Yaming, Hu, DDS
3331 SPENCER HWY
Pasadena, TX 77504
BRIDENT DENTAL & ORTHODONTICS
Phone:2819408462
Languages: EN
Hours of Operation:M-F 9-6,Sa 8-4:30

Yein, Kim, DMD
3331 SPENCER HWY
Pasadena, TX 77504
BRIDENT DENTAL & ORTHODONTICS
Phone:2819408462
Languages: EN
Hours of Operation:M-F 9-6,Sa 8-4:30

Youna, Park, DDS
3331 SPENCER HWY
Pasadena, TX 77504
BRIDENT DENTAL & ORTHODONTICS
Phone:2819408462
Languages: EN
Hours of Operation:M-F 9-6,Sa 8-4:30

Zohreh, Golshani, DDS
3331 SPENCER HWY
Pasadena, TX 77504
BRIDENT DENTAL & ORTHODONTICS
Phone:2819408462
Languages: EN
Hours of Operation:M-F 9-6,Sa 8-4:30

Oral Surgeon

Barbra, Griffin, DDS
3331 SPENCER HWY
Pasadena, TX 77504
BRIDENT DENTAL & ORTHODONTICS
Phone:2819408462
Languages: EN
Hours of Operation:M-F 9-6,Sa 8-4:30

Barima, Adjei, DDS
3331 SPENCER HWY
Pasadena, TX 77504
BRIDENT DENTAL & ORTHODONTICS
Phone:2819408462
Languages: EN
Hours of Operation:M-F 9-6,Sa 8-4:30

Carl, Labella, DDS
3331 SPENCER HWY
Pasadena, TX 77504
BRIDENT DENTAL & ORTHODONTICS
Phone:2819408462
Languages: EN
Hours of Operation:M-F 9-6,Sa 8-4:30

Luis, Craig, DMD
3331 SPENCER HWY
Pasadena, TX 77504
BRIDENT DENTAL & ORTHODONTICS
Phone:2819408462
Languages: EN
Hours of Operation:M-F 9-6,Sa 8-4:30

Ryan, Carmichael, DDS
3331 SPENCER HWY
Pasadena, TX 77504
BRIDENT DENTAL & ORTHODONTICS
Phone:2819408462
Languages: EN
Hours of Operation:M-F 9-6,Sa 8-4:30

Periodontist

Anukampa, Dutt, DDS
3331 SPENCER HWY
Pasadena, TX 77504
BRIDENT DENTAL & ORTHODONTICS
Phone:2819408462
Languages: EN
Hours of Operation:M-F 9-6,Sa 8-4:30

Chol, Chong, DMD
3331 SPENCER HWY
Pasadena, TX 77504
BRIDENT DENTAL & ORTHODONTICS
Phone:2819408462
Languages: EN
Hours of Operation:M-F 9-6,Sa 8-4:30

Jiayin, Tan, DDS
3331 SPENCER HWY
Pasadena, TX 77504
BRIDENT DENTAL & ORTHODONTICS
Phone:2819408462
Languages: EN
Hours of Operation:M-F 9-6,Sa 8-4:30

Martin, Fu, DMD
3331 SPENCER HWY
Pasadena, TX 77504
BRIDENT DENTAL & ORTHODONTICS
Phone:2819408462
Languages: EN
Hours of Operation:M-F 9-6,Sa 8-4:30

☐ Cultural Competence Training
☑ Accepting New Patients
⃠ Not Accepting New Patients
Telemedicine
ADA Accessible
Same Day Walk-in Appt
♥ Healthy Texas Women Provider
24-Hour Pharmacy
DME Pharmacy
Requires Referral
Requires Prior Authorization

If you have questions, please call Community DualCare Aligned (HMO D-SNP) at 1.833.276.8306 or TTY 711, October 1 through March 31, 8:00 am to 8:00 pm, 7 days a week and April 1 through September 30, Monday through Friday, 8:00 am to 8:00 pm. The call is free. For more information, visit **www.communityhealthchoice.org/medicare**.

C. Community DualCare Aligned (HMO D-SNP)'s List of Network Providers / Lista de proveedores de la red

Mohamed, Khaled, DDS
3331 SPENCER HWY
Pasadena, TX 77504
BRIDENT DENTAL & ORTHODONTICS
Phone:2819408462
Languages: EN
Hours of Operation:M-F 9-6,Sa 8-4:30

Sing Wai, Wong, DDS
3331 SPENCER HWY
Pasadena, TX 77504
BRIDENT DENTAL & ORTHODONTICS
Phone:2819408462
Languages: EN
Hours of Operation:M-F 9-6,Sa 8-4:30

Vijaya Lakshmi Pavani, Molli, DDS
3331 SPENCER HWY
Pasadena, TX 77504
BRIDENT DENTAL & ORTHODONTICS
Phone:2819408462
Languages: EN
Hours of Operation:M-F 9-6,Sa 8-4:30

Prosthodontist

Mohammed, Rawas, DMD
3331 SPENCER HWY
Pasadena, TX 77504
BRIDENT DENTAL & ORTHODONTICS
Phone:2819408462
Languages: EN
Hours of Operation:M-F 9-6,Sa 8-4:30

Trusha, Doshi, BDS
3331 SPENCER HWY
Pasadena, TX 77504
BRIDENT DENTAL & ORTHODONTICS
Phone:2819408462
Languages: EN
Hours of Operation:M-F 9-6,Sa 8-4:30

Victoria, Cisneros, DDS
918 W SOUTHMORE AVE
Pasadena, TX 77502
CISNEROS DENTISTRY PLLC
Phone:2815254829
Languages: EN
Hours of Operation:M-F 9-6

PEARLAND

General Dentist

Ahmed, Zawi, DDS
2552 EAST BROADWAY ST
Pearland, TX 77581
STEPHEN F AUSTIN COMMUNITY HEA
Phone:2818241490
Languages: EN
Hours of Operation:MTh 9-5,TuW 9-7,F 8-5

Courtney, Jacocks, DDS
2552 EAST BROADWAY ST
Pearland, TX 77581
STEPHEN F AUSTIN COMMUNITY HEA
Phone:2818241490
Languages: EN
Hours of Operation:MTh 9-5,TuW 9-7,F 8-5

Diana, Pham, DMD
3422 BUSINESS CENTER DR
Pearland, TX 77584
SEA LOTUS DENTISTRY PLLC
Phone:8329307755
Languages: EN
Hours of Operation:M-F 9-6,Sa 9-1

Jakob, Jalowy, DDS
2552 EAST BROADWAY ST
Pearland, TX 77581
STEPHEN F AUSTIN COMMUNITY HEA
Phone:2818241490
Languages: EN
Hours of Operation:MTh 9-5,TuW 9-7,F 8-5

Paola, Argaez, DMD
15718 SOUTH HIGHWAY 288
Pearland, TX 77584
PEARLY WHITES OF PEARLAND FAMI
Phone:7134361046
Languages: EN
Hours of Operation:MTuWTh 8:30-5,F 8-3

Quyen, Nguyen, DDS
3422 BUSINESS CENTER DR
Pearland, TX 77584
SEA LOTUS DENTISTRY PLLC
Phone:8329307755
Languages: EN
Hours of Operation:M-F 9-6,Sa 9-1

Sophie, Doan, DDS
3422 BUSINESS CENTER DR
Pearland, TX 77584
SEA LOTUS DENTISTRY PLLC
Phone:8329307755
Languages: EN
Hours of Operation:M-F 9-6,Sa 9-1

Sravani, Kilaru, DDS
2552 EAST BROADWAY ST
Pearland, TX 77581
STEPHEN F AUSTIN COMMUNITY HEA
Phone:2818241490
Languages: EN
Hours of Operation:MTh 9-5,TuW 9-7,F 8-5

Tatsuo, Nishino, DDS
2552 EAST BROADWAY ST
Pearland, TX 77581
STEPHEN F AUSTIN COMMUNITY HEA
Phone:2818241490
Languages: EN
Hours of Operation:MTh 9-5,TuW 9-7,F 8-5

☐ Capacitación en Competencia Cultural
☑ Se aceptan nuevos pacientes
⃠ No se aceptan nuevos pacientes
Telemedicina
Accesible según la ADA
Visita sin cita previa el mismo día
♥ Proveedor del programa Mujeres Saludables de Texas
Farmacia abierta las 24 horas
Farmacia de equipos médicos duraderos (DME)
Requiere referencia médica
Requiere autorización previa

Si tiene preguntas, llame a Community DualCare Integrated Aligned (HMO D-SNPal 1.833.276.8306 o TTY 711. Del 1 de octubre al 31 de marzo, de 8:00 a. m. a 8:00 p. m., los 7 días de la semana; del 1 de abril al 30 de septiembre, de lunes a viernes, de 8:00 a. m. a 8:00 p. m. La llamada es gratis. Más información: **CommunityHealthChoice.org/medicare.**

C. Community DualCare Aligned (HMO D-SNP)'s List of Network Providers / Lista de proveedores de la red

PINEHURST

General Dentist

Maulik, Nanavati, DDS
32030 DECKER PRAIRIE RD
Pinehurst, TX 77362
HAPPY SAPIENS DENTAL
Phone:2813563351
Languages: EN
Hours of Operation:M-F 9-6,Sa 9-2

PORT ARTHUR

General Dentist

Deepti, Jaggari, DMD
3020 39TH ST
Port Arthur, TX 77642
PREMIER DENTAL CARE
Phone:4099827827
Languages: EN
Hours of Operation:M-F 9-5

Dhaval, Thakkar, DMD
4997 N TWIN CITY HWY
Port Arthur, TX 77642
PORT ARTHUR SMILES
Phone:4095480685
Languages: EN
Hours of Operation:MWF 10-6,TuTh 11-7,Sa 9-2

Haya, Alani, DDS
2548 MEMORIAL BLVD
Port Arthur, TX 77640
GULF COAST HEALTH CENTER INC
Phone:4099831161
Languages: EN
Hours of Operation:M-F 8-6

John, Hederman, DDS
2548 MEMORIAL BLVD
Port Arthur, TX 77640
GULF COAST HEALTH CENTER INC
Phone:4099831161
Languages: EN
Hours of Operation:M-F 8-6

Joseph, Provo, DDS
2548 MEMORIAL BLVD
Port Arthur, TX 77640
GULF COAST HEALTH CENTER INC
Phone:4099831161
Languages: EN
Hours of Operation:M-F 8-6

Nada, Abdallah, DMD
2548 MEMORIAL BLVD
Port Arthur, TX 77640
GULF COAST HEALTH CENTER INC
Phone:4099831161
Languages: EN
Hours of Operation:M-F 8-6

Robert, Matherne, DDS
2548 MEMORIAL BLVD
Port Arthur, TX 77640
GULF COAST HEALTH CENTER INC
Phone:4099831161
Languages: EN
Hours of Operation:M-F 8-6

Tri, Tran, DMD
4997 N TWIN CITY HWY
Port Arthur, TX 77642
PORT ARTHUR SMILES
Phone:4095480685
Languages: EN
Hours of Operation:MWF 10-6,TuTh 11-7,Sa 9-2

PORTER

General Dentist

Ahmad, Moayyed, DMD
23762 US-59
Porter, TX 77365
TRINITY DENTAL
Phone:8323367001
Languages: EN
Hours of Operation:MTuWTh 9-5,F 9-3

Ajmal, Khalid, DMD
23762 HWY 59
Porter, TX 77365
TRINITY DENTAL
Phone:2813065194
Languages: EN
Hours of Operation:MTuWTh 9-5,F 9-3

Christiana, Foreman, DDS
23762 HWY 59
Porter, TX 77365
TRINITY DENTAL
Phone:2813065194
Languages: EN
Hours of Operation:MTuWTh 9-5,F 9-3

Giang, Nguyen, DMD
23762 US-59
Porter, TX 77365
TRINITY DENTAL
Phone:8323367001
Languages: EN
Hours of Operation:MTuWTh 9-5,F 9-3

Kyle, Tran, DDS
23762 HWY 59
Porter, TX 77365
TRINITY DENTAL
Phone:2813065194
Languages: EN
Hours of Operation:MTuWTh 9-5,F 9-3

Mina, Gendy, DDS
23762 HWY 59
Porter, TX 77365
TRINITY DENTAL
Phone:2813065194
Languages: EN
Hours of Operation:MTuWTh 9-5,F 9-3

☐ Cultural Competence Training
☑ Accepting New Patients
⊘ Not Accepting New Patients
Telemedicine
ADA Accessible
Same Day Walk-in Appt
♥ Healthy Texas Women Provider
24-Hour Pharmacy
DME Pharmacy
Requires Referral
Requires Prior Authorization

If you have questions, please call Community DualCare Aligned (HMO D-SNP) at 1.833.276.8306 or TTY 711, October 1 through March 31, 8:00 am to 8:00 pm, 7 days a week and April 1 through September 30, Monday through Friday, 8:00 am to 8:00 pm. The call is free. For more information, visit **www.communityhealthchoice.org/medicare**.

C. Community DualCare Aligned (HMO D-SNP)'s List of Network Providers / Lista de proveedores de la red

Sanaz, Alihossini, DDS
23762 US-59
Porter, TX 77365
TRINITY DENTAL
Phone:8323367001
Languages: EN
Hours of Operation:MTuWTh 9-5,F 9-3

RICHMOND

Endodontist

Hongjiao, Ouyang, DMD
9825 S MASON RD
Richmond, TX 77406
WATERSIDE DENTAL
Phone:8325956500
Languages: EN
Hours of Operation:M-F 7-6,Sa 8-1

General Dentist

Afifa, Mehmood, DDS
9825 S MASON RD
Richmond, TX 77406
WATERSIDE DENTAL
Phone:8325956500
Languages: EN
Hours of Operation:M-F 7-6,Sa 8-1

Alan, Soriano, DDS
9825 S MASON RD
Richmond, TX 77406
WATERSIDE DENTAL
Phone:8325956500
Languages: EN
Hours of Operation:M-F 7-6,Sa 8-1

Alina, Nedea, DDS
9825 S MASON RD
Richmond, TX 77406
WATERSIDE DENTAL
Phone:8325956500
Languages: EN
Hours of Operation:M-F 7-6,Sa 8-1

Aliya, Qureshi, DDS
9825 S MASON RD
Richmond, TX 77406
WATERSIDE DENTAL
Phone:8325956500
Languages: EN
Hours of Operation:M-F 7-6,Sa 8-1

Allison, Tape, DMD
9825 S MASON RD
Richmond, TX 77406
WATERSIDE DENTAL
Phone:8325956500
Languages: EN
Hours of Operation:M-F 7-6,Sa 8-1

Anh Tuyet, Nguyen, DDS
9825 S MASON RD
Richmond, TX 77406
WATERSIDE DENTAL
Phone:8325956500
Languages: EN
Hours of Operation:M-F 7-6,Sa 8-1

Anna, Lee, DDS
9825 S MASON RD
Richmond, TX 77406
WATERSIDE DENTAL
Phone:8325956500
Languages: EN
Hours of Operation:M-F 7-6,Sa 8-1

Anne-Laure, Orlaska, DDS
9825 S MASON RD
Richmond, TX 77406
WATERSIDE DENTAL
Phone:8325956500
Languages: EN
Hours of Operation:M-F 7-6,Sa 8-1

Anuradha, Gade, DDS
9825 S MASON RD
Richmond, TX 77406
WATERSIDE DENTAL
Phone:8325956500
Languages: EN
Hours of Operation:M-F 7-6,Sa 8-1

Apurva, Patel, DMD
9825 S MASON RD
Richmond, TX 77406
WATERSIDE DENTAL
Phone:8325956500
Languages: EN
Hours of Operation:M-F 7-6,Sa 8-1

Arpankumar, Patel, DDS
9825 S MASON RD
Richmond, TX 77406
WATERSIDE DENTAL
Phone:8325956500
Languages: EN
Hours of Operation:M-F 7-6,Sa 8-1

Ashni, Shah, DDS
9825 S MASON RD
Richmond, TX 77406
WATERSIDE DENTAL
Phone:8325956500
Languages: EN
Hours of Operation:M-F 7-6,Sa 8-1

Bilal, Almasri, DDS
9825 S MASON RD
Richmond, TX 77406
WATERSIDE DENTAL
Phone:8325956500
Languages: EN
Hours of Operation:M-F 7-6,Sa 8-1

Bita, Maharlouei, DDS
9825 S MASON RD
Richmond, TX 77406
WATERSIDE DENTAL
Phone:8325956500
Languages: EN
Hours of Operation:M-F 7-6,Sa 8-1

☐ Capacitación en Competencia Cultural
☑ Se aceptan nuevos pacientes
⊘ No se aceptan nuevos pacientes
Telemedicina
Accesible según la ADA
Visita sin cita previa el mismo día
♥ Proveedor del programa Mujeres Saludables de Texas
Farmacia abierta las 24 horas
Farmacia de equipos médicos duraderos (DME)
Requiere referencia médica
Requiere autorización previa

Si tiene preguntas, llame a Community DualCare Integrated Aligned (HMO D-SNPal 1.833.276.8306 o TTY 711. Del 1 de octubre al 31 de marzo, de 8:00 a. m. a 8:00 p. m., los 7 días de la semana; del 1 de abril al 30 de septiembre, de lunes a viernes, de 8:00 a. m. a 8:00 p. m. La llamada es gratis. Más información: **CommunityHealthChoice.org/medicare.**

C. Community DualCare Aligned (HMO D-SNP)'s List of Network Providers / Lista de proveedores de la red

Bradley, Iwe, DDS
9825 S MASON RD
Richmond, TX 77406
WATERSIDE DENTAL
Phone:8325956500
Languages: EN
Hours of Operation:M-F 7-6,Sa 8-1

Carlos, Diaz-Laboy, DMD
9825 S MASON RD
Richmond, TX 77406
WATERSIDE DENTAL
Phone:8325956500
Languages: EN
Hours of Operation:M-F 7-6,Sa 8-1

Chia, Hsu, DDS
9825 S MASON RD
Richmond, TX 77406
WATERSIDE DENTAL
Phone:8325956500
Languages: EN
Hours of Operation:M-F 7-6,Sa 8-1

Christopher, Aguirre, DDS
9825 S MASON RD
Richmond, TX 77406
WATERSIDE DENTAL
Phone:8325956500
Languages: EN
Hours of Operation:M-F 7-6,Sa 8-1

Christopher, Egede, DDS
9825 S MASON RD
Richmond, TX 77406
WATERSIDE DENTAL
Phone:8325956500
Languages: SP
Hours of Operation:M-F 7-6,Sa 8-1

Christopher, Pack, DDS
9825 S MASON RD
Richmond, TX 77406
WATERSIDE DENTAL
Phone:8325956500
Languages: EN
Hours of Operation:M-F 7-6,Sa 8-1

David, Dent, DDS
9825 S MASON RD
Richmond, TX 77406
WATERSIDE DENTAL
Phone:8325956500
Languages: EN
Hours of Operation:M-F 7-6,Sa 8-1

David, Huang, DDS
9825 S MASON RD
Richmond, TX 77406
WATERSIDE DENTAL
Phone:8325956500
Languages: EN
Hours of Operation:M-F 7-6,Sa 8-1

Deborah, Phan, DDS
9825 S MASON RD
Richmond, TX 77406
WATERSIDE DENTAL
Phone:8325956500
Languages: EN
Hours of Operation:M-F 7-6,Sa 8-1

Devang, Patel, DDS
9825 S MASON RD
Richmond, TX 77406
WATERSIDE DENTAL
Phone:8325956500
Languages: EN
Hours of Operation:M-F 7-6,Sa 8-1

Diego, Fernandez Vial, DDS
9825 S MASON RD
Richmond, TX 77406
WATERSIDE DENTAL
Phone:8325956500
Languages: EN
Hours of Operation:M-F 7-6,Sa 8-1

Ekta, Sagar, DDS
7975 W GRAND PARKWAY
Richmond, TX 77406
LONG MEADOWS FAMILY DENTISTRY
Phone:8325959000
Languages: EN
Hours of Operation:MWTh 10-6,Tu 10-7,F 7:30-3:30

Elham, Pazouki-Golshan, DDS
9825 S MASON RD
Richmond, TX 77406
WATERSIDE DENTAL
Phone:8325956500
Languages: EN
Hours of Operation:M-F 7-6,Sa 8-1

Emily, Lee, DDS
9825 S MASON RD
Richmond, TX 77406
WATERSIDE DENTAL
Phone:8325956500
Languages: EN
Hours of Operation:M-F 7-6,Sa 8-1

Ernest, Aifuwa, DDS
9825 S MASON RD
Richmond, TX 77406
WATERSIDE DENTAL
Phone:8325956500
Languages: EN
Hours of Operation:M-F 7-6,Sa 8-1

Frederica, Skormin, DDS
9825 S MASON RD
Richmond, TX 77406
WATERSIDE DENTAL
Phone:8325956500
Languages: EN
Hours of Operation:M-F 7-6,Sa 8-1

☐ Cultural Competence Training
☑ Accepting New Patients
⊘ Not Accepting New Patients
Telemedicine
ADA Accessible
Same Day Walk-in Appt
♥ Healthy Texas Women Provider
24-Hour Pharmacy
DME Pharmacy
Requires Referral
Requires Prior Authorization

If you have questions, please call Community DualCare Aligned (HMO D-SNP) at 1.833.276.8306 or TTY 711, October 1 through March 31, 8:00 am to 8:00 pm, 7 days a week and April 1 through September 30, Monday through Friday, 8:00 am to 8:00 pm. The call is free. For more information, visit **www.communityhealthchoice.org/medicare**.

C. Community DualCare Aligned (HMO D-SNP)'s List of Network Providers / Lista de proveedores de la red

Gilbert, Mwanyange, DMD
9825 S MASON RD
Richmond, TX 77406
WATERSIDE DENTAL
Phone:8325956500
Languages: EN
Hours of Operation:M-F 7-6,Sa 8-1

Gloria, Umutangana, DDS
9825 S MASON RD
Richmond, TX 77406
WATERSIDE DENTAL
Phone:8325956500
Languages: EN
Hours of Operation:M-F 7-6,Sa 8-1

Hoang, Doan, DDS
16717 W AIRPORT BLVD
Richmond, TX 77407
SAPPHIRE FAMILY DENTISTRY
Phone:8323041222
Languages: EN
Hours of Operation:M 10-7,TuW 8-5,Th 9-5,F 9-3

Ishita, Agarwal, DDS
9825 S MASON RD
Richmond, TX 77406
WATERSIDE DENTAL
Phone:8325956500
Languages: EN
Hours of Operation:M-F 7-6,Sa 8-1

Ivy, Le, DDS
9825 S MASON RD
Richmond, TX 77406
WATERSIDE DENTAL
Phone:8325956500
Languages: EN
Hours of Operation:M-F 7-6,Sa 8-1

Jae, Pi, DDS
9825 S MASON RD
Richmond, TX 77406
WATERSIDE DENTAL
Phone:8325956500
Languages: EN
Hours of Operation:M-F 7-6,Sa 8-1

Jasdeep, Nagina, DDS
9825 S MASON RD
Richmond, TX 77406
WATERSIDE DENTAL
Phone:8325956500
Languages: EN
Hours of Operation:M-F 7-6,Sa 8-1

Ji Seok, Kim, DMD
9825 S MASON RD
Richmond, TX 77406
WATERSIDE DENTAL
Phone:8325956500
Languages: EN
Hours of Operation:M-F 7-6,Sa 8-1

John Edwards, Sengson, DDS
9825 S MASON RD
Richmond, TX 77406
WATERSIDE DENTAL
Phone:8325956500
Languages: EN
Hours of Operation:M-F 7-6,Sa 8-1

Johnny, Trinh, DDS
16717 W AIRPORT BLVD
Richmond, TX 77407
SAPPHIRE FAMILY DENTISTRY
Phone:8323041222
Languages: EN
Hours of Operation:M 10-7,TuW 8-5,Th 9-5,F 9-3

Joseph, Roberts, DDS
9825 S MASON RD
Richmond, TX 77406
WATERSIDE DENTAL
Phone:8325956500
Languages: EN
Hours of Operation:M-F 7-6,Sa 8-1

Judy, Suh, DDS
9825 S MASON RD
Richmond, TX 77406
WATERSIDE DENTAL
Phone:8325956500
Languages: EN
Hours of Operation:M-F 7-6,Sa 8-1

Kameshkumar, Patel, DDS
9825 S MASON RD
Richmond, TX 77406
WATERSIDE DENTAL
Phone:8325956500
Languages: EN
Hours of Operation:M-F 7-6,Sa 8-1

Kavitha, Rapolu, DDS
9825 S MASON RD
Richmond, TX 77406
WATERSIDE DENTAL
Phone:8325956500
Languages: EN
Hours of Operation:M-F 7-6,Sa 8-1

Kristi, Naranjo, DDS
9825 S MASON RD
Richmond, TX 77406
WATERSIDE DENTAL
Phone:8325956500
Languages: EN
Hours of Operation:M-F 7-6,Sa 8-1

☐ Capacitación en Competencia Cultural
☑ Se aceptan nuevos pacientes
⊘ No se aceptan nuevos pacientes
Telemedicina
Accesible según la ADA
Visita sin cita previa el mismo día
♥ Proveedor del programa Mujeres Saludables de Texas
Farmacia abierta las 24 horas
Farmacia de equipos médicos duraderos (DME)
Requiere referencia médica
Requiere autorización previa

Si tiene preguntas, llame a Community DualCare Integrated Aligned (HMO D-SNPal 1.833.276.8306 o TTY 711. Del 1 de octubre al 31 de marzo, de 8:00 a. m. a 8:00 p. m., los 7 días de la semana; del 1 de abril al 30 de septiembre, de lunes a viernes, de 8:00 a. m. a 8:00 p. m. La llamada es gratis. Más información: **CommunityHealthChoice.org/medicare.**

C. Community DualCare Aligned (HMO D-SNP)'s List of Network Providers / Lista de proveedores de la red

Kyle, Tran, DDS
16717 W AIRPORT BLVD
Richmond, TX 77407
SAPPHIRE FAMILY DENTISTRY
Phone:8323041222
Languages: EN
Hours of Operation:M 10-7,TuW 8-5,Th 9-5,F 9-3

Ladan, Vatani, DDS
9825 S MASON RD
Richmond, TX 77406
WATERSIDE DENTAL
Phone:8325956500
Languages: EN
Hours of Operation:M-F 7-6,Sa 8-1

Lan-Dung, Le, DDS
9825 S MASON RD
Richmond, TX 77406
WATERSIDE DENTAL
Phone:8325956500
Languages: EN
Hours of Operation:M-F 7-6,Sa 8-1

Liang, Chen, DDS
9825 S MASON RD
Richmond, TX 77406
WATERSIDE DENTAL
Phone:8325956500
Languages: EN
Hours of Operation:M-F 7-6,Sa 8-1

Lily, Xiao, DDS
9825 S MASON RD
Richmond, TX 77406
WATERSIDE DENTAL
Phone:8325956500
Languages: EN
Hours of Operation:M-F 7-6,Sa 8-1

Lourdes, Tavarez, DDS
9825 S MASON RD
Richmond, TX 77406
WATERSIDE DENTAL
Phone:8325956500
Languages: EN
Hours of Operation:M-F 7-6,Sa 8-1

Luis, Villavicencio Mendez, DMD
9825 S MASON RD
Richmond, TX 77406
WATERSIDE DENTAL
Phone:8325956500
Languages: EN
Hours of Operation:M-F 7-6,Sa 8-1

Manthan, Patel, DDS
9825 S MASON RD
Richmond, TX 77406
WATERSIDE DENTAL
Phone:8325956500
Languages: EN
Hours of Operation:M-F 7-6,Sa 8-1

Margaret, Oliveri, DDS
9825 S MASON RD
Richmond, TX 77406
WATERSIDE DENTAL
Phone:8325956500
Languages: EN
Hours of Operation:M-F 7-6,Sa 8-1

Margi, Bhavsar, DDS
9825 S MASON RD
Richmond, TX 77406
WATERSIDE DENTAL
Phone:8325956500
Languages: EN
Hours of Operation:M-F 7-6,Sa 8-1

Martin, Yu, DDS
9825 S MASON RD
Richmond, TX 77406
WATERSIDE DENTAL
Phone:8325956500
Languages: EN
Hours of Operation:M-F 7-6,Sa 8-1

Meena, Patyal, DMD
9825 S MASON RD
Richmond, TX 77406
WATERSIDE DENTAL
Phone:8325956500
Languages: EN
Hours of Operation:M-F 7-6,Sa 8-1

Meha, Patel, DDS
9825 S MASON RD
Richmond, TX 77406
WATERSIDE DENTAL
Phone:8325956500
Languages: EN
Hours of Operation:M-F 7-6,Sa 8-1

Min Young, An, DMD
9825 S MASON RD
Richmond, TX 77406
WATERSIDE DENTAL
Phone:8325956500
Languages: EN
Hours of Operation:M-F 7-6,Sa 8-1

Mitchell, Rosen, DDS
9825 S MASON RD
Richmond, TX 77406
WATERSIDE DENTAL
Phone:8325956500
Languages: EN
Hours of Operation:M-F 7-6,Sa 8-1

Mohammad, Methani, DDS
9825 S MASON RD
Richmond, TX 77406
WATERSIDE DENTAL
Phone:8325956500
Languages: EN
Hours of Operation:M-F 7-6,Sa 8-1

☐ Cultural Competence Training
☑ Accepting New Patients
⊘ Not Accepting New Patients
Telemedicine
ADA Accessible
Same Day Walk-in Appt
♥ Healthy Texas Women Provider
24-Hour Pharmacy
DME Pharmacy
Requires Referral
Requires Prior Authorization

If you have questions, please call Community DualCare Aligned (HMO D-SNP) at 1.833.276.8306 or TTY 711, October 1 through March 31, 8:00 am to 8:00 pm, 7 days a week and April 1 through September 30, Monday through Friday, 8:00 am to 8:00 pm. The call is free. For more information, visit **www.communityhealthchoice.org/medicare**.

C. Community DualCare Aligned (HMO D-SNP)'s List of Network Providers / Lista de proveedores de la red

Mojtaba, Madani, DDS
9825 S MASON RD
Richmond, TX 77406
WATERSIDE DENTAL
Phone:8325956500
Languages: EN
Hours of Operation:M-F 7-6,Sa 8-1

Mostafa, Madani, DDS
9825 S MASON RD
Richmond, TX 77406
WATERSIDE DENTAL
Phone:8325956500
Languages: EN
Hours of Operation:M-F 7-6,Sa 8-1

Mudher, Al Mudhafar, DMD
9825 S MASON RD
Richmond, TX 77406
WATERSIDE DENTAL
Phone:8325956500
Languages: EN
Hours of Operation:M-F 7-6,Sa 8-1

Muhammad, Mughni, DDS
13802 FM 1464 RD
Richmond, TX 77407
WINDSOR ESTATES FAMILY DENTIST
Phone:3467621001
Languages: EN
Hours of Operation:MTuThF 8-5,W 9-6

Nadia, Tahvilian, DDS
9825 S MASON RD
Richmond, TX 77406
WATERSIDE DENTAL
Phone:8325956500
Languages: EN
Hours of Operation:M-F 7-6,Sa 8-1

Narayana, Enuganti, DDS
9825 S MASON RD
Richmond, TX 77406
WATERSIDE DENTAL
Phone:8325956500
Languages: EN
Hours of Operation:M-F 7-6,Sa 8-1

Nawar, Aljanabi, DMD
9825 S MASON RD
Richmond, TX 77406
WATERSIDE DENTAL
Phone:8325956500
Languages: EN
Hours of Operation:M-F 7-6,Sa 8-1

Neelima, Cherukumalli, DMD
9825 S MASON RD
Richmond, TX 77406
WATERSIDE DENTAL
Phone:8325956500
Languages: EN
Hours of Operation:M-F 7-6,Sa 8-1

Neema, Pokhrel, DMD
9825 S MASON RD
Richmond, TX 77406
WATERSIDE DENTAL
Phone:8325956500
Languages: EN
Hours of Operation:M-F 7-6,Sa 8-1

Osagiemwangbon, Omoirawua, DDS
9825 S MASON RD
Richmond, TX 77406
WATERSIDE DENTAL
Phone:8325956500
Languages: EN
Hours of Operation:M-F 7-6,Sa 8-1

Paul, Hung, DDS
9825 S MASON RD
Richmond, TX 77406
WATERSIDE DENTAL
Phone:8325956500
Languages: EN
Hours of Operation:M-F 7-6,Sa 8-1

Polyxeni, Konti, DDS
9825 S MASON RD
Richmond, TX 77406
WATERSIDE DENTAL
Phone:8325956500
Languages: EN
Hours of Operation:M-F 7-6,Sa 8-1

Puja, Sainju, DDS
9825 S MASON RD
Richmond, TX 77406
WATERSIDE DENTAL
Phone:8325956500
Languages: EN
Hours of Operation:M-F 7-6,Sa 8-1

Purvi, Nayak, DDS
9825 S MASON RD
Richmond, TX 77406
WATERSIDE DENTAL
Phone:8325956500
Languages: EN
Hours of Operation:M-F 7-6,Sa 8-1

Purvi, Patel, DDS
9825 S MASON RD
Richmond, TX 77406
WATERSIDE DENTAL
Phone:8325956500
Languages: EN
Hours of Operation:M-F 7-6,Sa 8-1

☐ Capacitación en Competencia Cultural
☑ Se aceptan nuevos pacientes
⊘ No se aceptan nuevos pacientes
Telemedicina
Accesible según la ADA
Visita sin cita previa el mismo día
♥ Proveedor del programa Mujeres Saludables de Texas
Farmacia abierta las 24 horas
Farmacia de equipos médicos duraderos (DME)
Requiere referencia médica
Requiere autorización previa

Si tiene preguntas, llame a Community DualCare Integrated Aligned (HMO D-SNPal 1.833.276.8306 o TTY 711. Del 1 de octubre al 31 de marzo, de 8:00 a. m. a 8:00 p. m., los 7 días de la semana; del 1 de abril al 30 de septiembre, de lunes a viernes, de 8:00 a. m. a 8:00 p. m. La llamada es gratis. Más información: **CommunityHealthChoice.org/medicare.**

C. Community DualCare Aligned (HMO D-SNP)'s List of Network Providers / Lista de proveedores de la red

Randolph, Ibarra, DDS
9825 S MASON RD
Richmond, TX 77406
WATERSIDE DENTAL
Phone:8325956500
Languages: EN
Hours of Operation:M-F 7-6,Sa 8-1

Reena, Abraham, DDS
9825 S MASON RD
Richmond, TX 77406
WATERSIDE DENTAL
Phone:8325956500
Languages: EN
Hours of Operation:M-F 7-6,Sa 8-1

Rowan Alex, Lee, DDS
9825 S MASON RD
Richmond, TX 77406
WATERSIDE DENTAL
Phone:8325956500
Languages: EN
Hours of Operation:M-F 7-6,Sa 8-1

Sahar, Farooq, DDS
9825 S MASON RD
Richmond, TX 77406
WATERSIDE DENTAL
Phone:8325956500
Languages: EN
Hours of Operation:M-F 7-6,Sa 8-1

Saira, Nawaz, DDS
9825 S MASON RD
Richmond, TX 77406
WATERSIDE DENTAL
Phone:8325956500
Languages: EN
Hours of Operation:M-F 7-6,Sa 8-1

Sangeetha, Gajendran Sarah, DDS
9825 S MASON RD
Richmond, TX 77406
WATERSIDE DENTAL
Phone:8325956500
Languages: EN
Hours of Operation:M-F 7-6,Sa 8-1

Satwinder, Singh, DMD
9825 S MASON RD
Richmond, TX 77406
WATERSIDE DENTAL
Phone:8325956500
Languages: EN
Hours of Operation:M-F 7-6,Sa 8-1

Sehee, Han, DDS
9825 S MASON RD
Richmond, TX 77406
WATERSIDE DENTAL
Phone:8325956500
Languages: EN
Hours of Operation:M-F 7-6,Sa 8-1

Sharad, Davis, DDS
9825 S MASON RD
Richmond, TX 77406
WATERSIDE DENTAL
Phone:8325956500
Languages: EN
Hours of Operation:M-F 7-6,Sa 8-1

Sharon, Kim, DDS
9825 S MASON RD
Richmond, TX 77406
WATERSIDE DENTAL
Phone:8325956500
Languages: EN
Hours of Operation:M-F 7-6,Sa 8-1

Sheena, Philip, DDS
9825 S MASON RD
Richmond, TX 77406
WATERSIDE DENTAL
Phone:8325956500
Languages: EN
Hours of Operation:M-F 7-6,Sa 8-1

Shernique, Wallace, DDS
9825 S MASON RD
Richmond, TX 77406
WATERSIDE DENTAL
Phone:8325956500
Languages: EN
Hours of Operation:M-F 7-6,Sa 8-1

Sheryl, Stewart, DDS
9825 S MASON RD
Richmond, TX 77406
WATERSIDE DENTAL
Phone:8325956500
Languages: EN
Hours of Operation:M-F 7-6,Sa 8-1

Sonu, Dholakia, DMD
9825 S MASON RD
Richmond, TX 77406
WATERSIDE DENTAL
Phone:8325956500
Languages: EN
Hours of Operation:M-F 7-6,Sa 8-1

Soujanya, Maddipati, DDS
9825 S MASON RD
Richmond, TX 77406
WATERSIDE DENTAL
Phone:8325956500
Languages: EN
Hours of Operation:M-F 7-6,Sa 8-1

Soumava, Sen, DDS
9825 S MASON RD
Richmond, TX 77406
WATERSIDE DENTAL
Phone:8325956500
Languages: EN
Hours of Operation:M-F 7-6,Sa 8-1

☐ Cultural Competence Training
☑ Accepting New Patients
⊘ Not Accepting New Patients
Telemedicine
ADA Accessible
Same Day Walk-in Appt
♥ Healthy Texas Women Provider
24-Hour Pharmacy
DME Pharmacy
Requires Referral
Requires Prior Authorization

If you have questions, please call Community DualCare Aligned (HMO D-SNP) at 1.833.276.8306 or TTY 711, October 1 through March 31, 8:00 am to 8:00 pm, 7 days a week and April 1 through September 30, Monday through Friday, 8:00 am to 8:00 pm. The call is free. For more information, visit **www.communityhealthchoice.org/medicare**.

C. Community DualCare Aligned (HMO D-SNP)'s List of Network Providers / Lista de proveedores de la red

Sowmya, Mysore Rajagopal, DDS
9825 S MASON RD
Richmond, TX 77406
WATERSIDE DENTAL
Phone:8325956500
Languages: EN
Hours of Operation:M-F 7-6,Sa 8-1

Stephanie, Vu, DDS
9825 S MASON RD
Richmond, TX 77406
WATERSIDE DENTAL
Phone:8325956500
Languages: EN
Hours of Operation:M-F 7-6,Sa 8-1

Sumathi, Chandrashekhar, DDS
9825 S MASON RD
Richmond, TX 77406
WATERSIDE DENTAL
Phone:8325956500
Languages: EN
Hours of Operation:M-F 7-6,Sa 8-1

Susmitha, Jasti, DMD
9825 S MASON RD
Richmond, TX 77406
WATERSIDE DENTAL
Phone:8325956500
Languages: EN
Hours of Operation:M-F 7-6,Sa 8-1

Swati, Mittal, DDS
9825 S MASON RD
Richmond, TX 77406
WATERSIDE DENTAL
Phone:8325956500
Languages: EN
Hours of Operation:M-F 7-6,Sa 8-1

Tatyana, Pushkareva, DDS
9825 S MASON RD
Richmond, TX 77406
WATERSIDE DENTAL
Phone:8325956500
Languages: EN
Hours of Operation:M-F 7-6,Sa 8-1

Tejas, Patel, DMD
9825 S MASON RD
Richmond, TX 77406
WATERSIDE DENTAL
Phone:8325956500
Languages: EN
Hours of Operation:M-F 7-6,Sa 8-1

Teshana, Murray, DDS
9825 S MASON RD
Richmond, TX 77406
WATERSIDE DENTAL
Phone:8325956500
Languages: EN
Hours of Operation:M-F 7-6,Sa 8-1

Thanh, Truong, DDS
9825 S MASON RD
Richmond, TX 77406
WATERSIDE DENTAL
Phone:8325956500
Languages: EN
Hours of Operation:M-F 7-6,Sa 8-1

Thanhtam, Tran, DDS
9825 S MASON RD
Richmond, TX 77406
WATERSIDE DENTAL
Phone:8325956500
Languages: EN
Hours of Operation:M-F 7-6,Sa 8-1

Thanhvan, Tran, DDS
9825 S MASON RD
Richmond, TX 77406
WATERSIDE DENTAL
Phone:8325956500
Languages: EN
Hours of Operation:M-F 7-6,Sa 8-1

Thi Thi, Nguyen, DDS
9825 S MASON RD
Richmond, TX 77406
WATERSIDE DENTAL
Phone:8325956500
Languages: EN
Hours of Operation:M-F 7-6,Sa 8-1

Thuy, Truong, DDS
9825 S MASON RD
Richmond, TX 77406
WATERSIDE DENTAL
Phone:8325956500
Languages: EN
Hours of Operation:M-F 7-6,Sa 8-1

Torry, Nguyen, DDS
9825 S MASON RD
Richmond, TX 77406
WATERSIDE DENTAL
Phone:8325956500
Languages: EN
Hours of Operation:M-F 7-6,Sa 8-1

Tracy, Martin, DDS
9825 S MASON RD
Richmond, TX 77406
WATERSIDE DENTAL
Phone:8325956500
Languages: EN
Hours of Operation:M-F 7-6,Sa 8-1

Travis, Bauer, DDS
9825 S MASON RD
Richmond, TX 77406
WATERSIDE DENTAL
Phone:8325956500
Languages: EN
Hours of Operation:M-F 7-6,Sa 8-1

☐ Capacitación en Competencia Cultural
☑ Se aceptan nuevos pacientes
⊘ No se aceptan nuevos pacientes
Telemedicina
Accesible según la ADA
Visita sin cita previa el mismo día
♥ Proveedor del programa Mujeres Saludables de Texas
Farmacia abierta las 24 horas
Farmacia de equipos médicos duraderos (DME)
Requiere referencia médica
Requiere autorización previa

Si tiene preguntas, llame a Community DualCare Integrated Aligned (HMO D-SNPal 1.833.276.8306 o TTY 711. Del 1 de octubre al 31 de marzo, de 8:00 a. m. a 8:00 p. m., los 7 días de la semana; del 1 de abril al 30 de septiembre, de lunes a viernes, de 8:00 a. m. a 8:00 p. m. La llamada es gratis. Más información: **CommunityHealthChoice.org/medicare.**

C. Community DualCare Aligned (HMO D-SNP)'s List of Network Providers / Lista de proveedores de la red

Uttara, Suresh, DDS
9825 S MASON RD
Richmond, TX 77406
WATERSIDE DENTAL
Phone:8325956500
Languages: EN
Hours of Operation:M-F 7-6,Sa 8-1

Van Anh, Mai, DDS
9825 S MASON RD
Richmond, TX 77406
WATERSIDE DENTAL
Phone:8325956500
Languages: EN
Hours of Operation:M-F 7-6,Sa 8-1

Vandana, Soni, DDS
9825 S MASON RD
Richmond, TX 77406
WATERSIDE DENTAL
Phone:8325956500
Languages: EN
Hours of Operation:M-F 7-6,Sa 8-1

Vicky, Matayoshi, DDS
9825 S MASON RD
Richmond, TX 77406
WATERSIDE DENTAL
Phone:8325956500
Languages: EN
Hours of Operation:M-F 7-6,Sa 8-1

Voris, Glasper, DDS
9825 S MASON RD
Richmond, TX 77406
WATERSIDE DENTAL
Phone:8325956500
Languages: EN
Hours of Operation:M-F 7-6,Sa 8-1

Wendy, Cheng, DDS
9825 S MASON RD
Richmond, TX 77406
WATERSIDE DENTAL
Phone:8325956500
Languages: EN
Hours of Operation:M-F 7-6,Sa 8-1

Xiaoxu, Zhu, DDS
9825 S MASON RD
Richmond, TX 77406
WATERSIDE DENTAL
Phone:8325956500
Languages: EN
Hours of Operation:M-F 7-6,Sa 8-1

Yaming, Hu, DDS
9825 S MASON RD
Richmond, TX 77406
WATERSIDE DENTAL
Phone:8325956500
Languages: EN
Hours of Operation:M-F 7-6,Sa 8-1

Yein, Kim, DMD
9825 S MASON RD
Richmond, TX 77406
WATERSIDE DENTAL
Phone:8325956500
Languages: EN
Hours of Operation:M-F 7-6,Sa 8-1

Youna, Park, DDS
9825 S MASON RD
Richmond, TX 77406
WATERSIDE DENTAL
Phone:8325956500
Languages: EN
Hours of Operation:M-F 7-6,Sa 8-1

Zohreh, Golshani, DDS
9825 S MASON RD
Richmond, TX 77406
WATERSIDE DENTAL
Phone:8325956500
Languages: EN
Hours of Operation:M-F 7-6,Sa 8-1

Oral Surgeon

Barbra, Griffin, DDS
9825 S MASON RD
Richmond, TX 77406
WATERSIDE DENTAL
Phone:8325956500
Languages: EN
Hours of Operation:M-F 7-6,Sa 8-1

Barima, Adjei, DDS
9825 S MASON RD
Richmond, TX 77406
WATERSIDE DENTAL
Phone:8325956500
Languages: EN
Hours of Operation:M-F 7-6,Sa 8-1

Carl, Labella, DDS
9825 S MASON RD
Richmond, TX 77406
WATERSIDE DENTAL
Phone:8325956500
Languages: EN
Hours of Operation:M-F 7-6,Sa 8-1

Ryan, Carmichael, DDS
9825 S MASON RD
Richmond, TX 77406
WATERSIDE DENTAL
Phone:8325956500
Languages: EN
Hours of Operation:M-F 7-6,Sa 8-1

Periodontist

Anukampa, Dutt, DDS
9825 S MASON RD
Richmond, TX 77406
WATERSIDE DENTAL
Phone:8325956500
Languages: EN
Hours of Operation:M-F 7-6,Sa 8-1

Chol, Chong, DMD
9825 S MASON RD
Richmond, TX 77406
WATERSIDE DENTAL
Phone:8325956500
Languages: EN
Hours of Operation:M-F 7-6,Sa 8-1

☐ Cultural Competence Training
☑ Accepting New Patients
⊘ Not Accepting New Patients
Telemedicine
ADA Accessible
Same Day Walk-in Appt
♥ Healthy Texas Women Provider
24-Hour Pharmacy
DME Pharmacy
Requires Referral
Requires Prior Authorization

If you have questions, please call Community DualCare Aligned (HMO D-SNP) at 1.833.276.8306 or TTY 711, October 1 through March 31, 8:00 am to 8:00 pm, 7 days a week and April 1 through September 30, Monday through Friday, 8:00 am to 8:00 pm. The call is free. For more information, visit **www.communityhealthchoice.org/medicare**.

C. Community DualCare Aligned (HMO D-SNP)'s List of Network Providers / Lista de proveedores de la red

Jiayin, Tan, DDS
9825 S MASON RD
Richmond, TX 77406
WATERSIDE DENTAL
Phone:8325956500
Languages: EN
Hours of Operation:M-F 7-6,Sa 8-1

Martin, Fu, DMD
9825 S MASON RD
Richmond, TX 77406
WATERSIDE DENTAL
Phone:8325956500
Languages: EN
Hours of Operation:M-F 7-6,Sa 8-1

Mohamed, Khaled, DDS
9825 S MASON RD
Richmond, TX 77406
WATERSIDE DENTAL
Phone:8325956500
Languages: EN
Hours of Operation:M-F 7-6,Sa 8-1

Sing Wai, Wong, DDS
9825 S MASON RD
Richmond, TX 77406
WATERSIDE DENTAL
Phone:8325956500
Languages: EN
Hours of Operation:M-F 7-6,Sa 8-1

Vijaya Lakshmi Pavani, Molli, DDS
9825 S MASON RD
Richmond, TX 77406
WATERSIDE DENTAL
Phone:8325956500
Languages: EN
Hours of Operation:M-F 7-6,Sa 8-1

Prosthodontist

Mohammed, Rawas, DMD
9825 S MASON RD
Richmond, TX 77406
WATERSIDE DENTAL
Phone:8325956500
Languages: EN
Hours of Operation:M-F 7-6,Sa 8-1

Trusha, Doshi, BDS
9825 S MASON RD
Richmond, TX 77406
WATERSIDE DENTAL
Phone:8325956500
Languages: EN
Hours of Operation:M-F 7-6,Sa 8-1

ROSENBERG

General Dentist

Arash, Ashouri, DDS
1636 MINONITE RD
Rosenberg, TX 77469
TRINITY ROSENBERG DENTAL PLLC
Phone:8328477252
Languages: EN
Hours of Operation:MTuWTh 9-5,F 9-3

Kyle, Tran, DDS
1636 MINONITE RD
Rosenberg, TX 77469
TRINITY ROSENBERG DENTAL PLLC
Phone:8328477252
Languages: EN
Hours of Operation:MTuWTh 9-5,F 9-3

Mina, Gendy, DDS
1636 MINONITE RD
Rosenberg, TX 77469
TRINITY ROSENBERG DENTAL PLLC
Phone:8328477252
Languages: EN
Hours of Operation:MTuWTh 9-5,F 9-3

Tim, Cho, DDS
117 LANE DR
Rosenberg, TX 77471
ACE T. DENTAL
Phone:2813421601
Languages: EN
Hours of Operation:MWF 9-5,TuTh 9-6,Sa 9-1

ROSHARON

General Dentist

Geetika, Rastogi, DMD
2002 MERIDIANA PKWY
Rosharon, TX 77583
IOWA SMILES PLLC
Phone:2819718995
Languages: EN
Hours of Operation:M-F 9-5:30

SEALY

Prosthodontist

Shweta, Tawde, DDS
2308 Highway 36 S
Sealy, TX 774744223
BRIGHT DENTAL SEALY
Phone:9798857251
Languages: EN
Hours of Operation:M-F 9-5,Sa 9-3

SPLENDORA

General Dentist

Geetika, Rastogi, DMD
13825 HIGHWAY 59
Splendora, TX 77372
SPLENDORA DENTAL PLLC
Phone:2816898000
Languages: EN
Hours of Operation:M-F 9-5:30

Nisarg, Shah, DMD
13825 HIGHWAY 59
Splendora, TX 77372
SPLENDORA DENTAL PLLC
Phone:2816898000
Languages: EN
Hours of Operation:M-F 9-5:30

☐ Capacitación en Competencia Cultural
☑ Se aceptan nuevos pacientes
⃠ No se aceptan nuevos pacientes
Telemedicina
Accesible según la ADA
Visita sin cita previa el mismo día
♥ Proveedor del programa Mujeres Saludables de Texas
Farmacia abierta las 24 horas
Farmacia de equipos médicos duraderos (DME)
Requiere referencia médica
Requiere autorización previa

Si tiene preguntas, llame a Community DualCare Integrated Aligned (HMO D-SNPal 1.833.276.8306 o TTY 711. Del 1 de octubre al 31 de marzo, de 8:00 a. m. a 8:00 p. m., los 7 días de la semana; del 1 de abril al 30 de septiembre, de lunes a viernes, de 8:00 a. m. a 8:00 p. m. La llamada es gratis. Más información: **CommunityHealthChoice.org/medicare.**

C. Community DualCare Aligned (HMO D-SNP)'s List of Network Providers / Lista de proveedores de la red

Rahul, Gandhi, DMD
13825 HIGHWAY 59
Splendora, TX 77372
SPLENDORA DENTAL PLLC
Phone:2816898000
Languages: EN
Hours of Operation:M-F 9-5:30

Uyen, Hoang, DDS
13825 HIGHWAY 59
Splendora, TX 77372
SPLENDORA DENTAL PLLC
Phone:2816898000
Languages: EN
Hours of Operation:M-F 9-5:30

Yara, Abdulla, DDS
13825 HIGHWAY 59
Splendora, TX 77372
SPLENDORA DENTAL PLLC
Phone:2816898000
Languages: EN
Hours of Operation:M-F 9-5:30

SPRING

General Dentist

Arthur, Johnson, DDS
25300 BOROUGH PARK DR
Spring, TX 77380
WOODLANDS ELITE DENTAL PARTNER
Phone:2812960052
Languages: EN
Hours of Operation:MTuTh 9-6,W 8-6,F 9-2

Li, Chu, DDS
525 SAWDUST RD
Spring, TX 77380
LI H. CHU, DDS, PC
Phone:2816819200
Languages: EN
Hours of Operation:M-F 8-5

Maria, Linan, DDS
25300 BOROUGH PARK DR
Spring, TX 77380
WOODLANDS ELITE DENTAL PARTNER
Phone:2812960052
Languages: EN
Hours of Operation:MTuTh 9-6,W 8-6,F 9-2

Robyn, Spano, DDS
25300 BOROUGH PARK DR
Spring, TX 77380
WOODLANDS ELITE DENTAL PARTNER
Phone:2812960052
Languages: EN
Hours of Operation:MTuTh 9-6,W 8-6,F 9-2

Shih-Jye, Yei, DDS
26830 CYPRESS-WOOD DR
Spring, TX 77373
PRESTIGE DENTAL
Phone:8329307855
Languages: EN
Hours of Operation:MTu 9-6,WTh 9-5,F 9-3

STAFFORD

General Dentist

Gelatia, Tesfaye, DDS
10435 GREEN-BOUGH DR
Stafford, TX 77477
FORT BEND FAMILY HEALTH CENTER
Phone:2812610182
Languages: EN
Hours of Operation:MTuTh 7:30-5,W 8:30-6,F 7-4,Sa 8-12

Harry, Joseph, DDS
1380 TX PARKWAY
Stafford, TX 77477
RED STAR DENTAL PLLC
Phone:8323602385
Languages: EN
Hours of Operation:M-F 9-5

Juan, Martinez, DDS
10435 GREEN-BOUGH DR
Stafford, TX 77477
FORT BEND FAMILY HEALTH CENTER
Phone:2812610182
Languages: EN
Hours of Operation:MTuTh 7:30-5,W 8:30-6,F 7-4,Sa 8-12

SUGAR LAND

Endodontist

Ashraf, Harhash, DDS
56 SUGAR CREEK CENTER BLVD
Sugar Land, TX 77478
SUGAR CREEK ENDODONTICS
Phone:2812012824
Languages: EN
Hours of Operation:M-F 8-5,Sa 8-2

Hongjiao, Ouyang, DMD
226 FLUOR DANIEL DR
Sugar Land, TX 77479
BRIDENT DDS
Phone:2812422040
Languages: EN
Hours of Operation:M 8-6,TuWTh 8-7,F 8-5

Rupen, Shah, DDS
56 SUGAR CREEK CENTER BLVD
Sugar Land, TX 77478
SUGAR CREEK ENDODONTICS
Phone:2812012824
Languages: EN
Hours of Operation:M-F 8-5,Sa 8-2

General Dentist

Afifa, Mehmood, DDS
226 FLUOR DANIEL DR
Sugar Land, TX 77479
BRIDENT DDS
Phone:2812422040
Languages: EN
Hours of Operation:M 8-6,TuWTh 8-7,F 8-5

☐ Cultural Competence Training
☑ Accepting New Patients
⊘ Not Accepting New Patients
Telemedicine
ADA Accessible
Same Day Walk-in Appt
♥ Healthy Texas Women Provider
24-Hour Pharmacy
DME Pharmacy
Requires Referral
Requires Prior Authorization

If you have questions, please call Community DualCare Aligned (HMO D-SNP) at 1.833.276.8306 or TTY 711, October 1 through March 31, 8:00 am to 8:00 pm, 7 days a week and April 1 through September 30, Monday through Friday, 8:00 am to 8:00 pm. The call is free. For more information, visit **www.communityhealthchoice.org/medicare**.

C. Community DualCare Aligned (HMO D-SNP)'s List of Network Providers / Lista de proveedores de la red

Alan, Soriano, DDS
226 FLUOR DANIEL DR
Sugar Land, TX 77479
BRIDENT DDS
Phone:2812422040
Languages: EN
Hours of Operation:M 8-6,TuWTh 8-7,F 8-5

Alina, Nedea, DDS
226 FLUOR DANIEL DR
Sugar Land, TX 77479
BRIDENT DDS
Phone:2812422040
Languages: EN
Hours of Operation:M 8-6,TuWTh 8-7,F 8-5

Aliya, Qureshi, DDS
226 FLUOR DANIEL DR
Sugar Land, TX 77479
BRIDENT DDS
Phone:2812422040
Languages: EN
Hours of Operation:M 8-6,TuWTh 8-7,F 8-5

Allison, Tape, DMD
226 FLUOR DANIEL DR
Sugar Land, TX 77479
BRIDENT DDS
Phone:2812422040
Languages: EN
Hours of Operation:M 8-6,TuWTh 8-7,F 8-5

Anh Tuyet, Nguyen, DDS
226 FLUOR DANIEL DR
Sugar Land, TX 77479
BRIDENT DDS
Phone:2812422040
Languages: EN
Hours of Operation:M 8-6,TuWTh 8-7,F 8-5

Anna, Lee, DDS
226 FLUOR DANIEL DR
Sugar Land, TX 77479
BRIDENT DDS
Phone:2812422040
Languages: EN
Hours of Operation:M 8-6,TuWTh 8-7,F 8-5

Anne-Laure, Orlaska, DDS
226 FLUOR DANIEL DR
Sugar Land, TX 77479
BRIDENT DDS
Phone:2812422040
Languages: EN
Hours of Operation:M 8-6,TuWTh 8-7,F 8-5

Anuradha, Gade, DDS
226 FLUOR DANIEL DR
Sugar Land, TX 77479
BRIDENT DDS
Phone:2812422040
Languages: EN
Hours of Operation:M 8-6,TuWTh 8-7,F 8-5

Apurva, Patel, DMD
226 FLUOR DANIEL DR
Sugar Land, TX 77479
BRIDENT DDS
Phone:2812422040
Languages: EN
Hours of Operation:M 8-6,TuWTh 8-7,F 8-5

Arpankumar, Patel, DDS
226 FLUOR DANIEL DR
Sugar Land, TX 77479
BRIDENT DDS
Phone:2812422040
Languages: EN
Hours of Operation:M 8-6,TuWTh 8-7,F 8-5

Ashni, Shah, DDS
226 FLUOR DANIEL DR
Sugar Land, TX 77479
BRIDENT DDS
Phone:2812422040
Languages: EN
Hours of Operation:M 8-6,TuWTh 8-7,F 8-5

Bilal, Almasri, DDS
226 FLUOR DANIEL DR
Sugar Land, TX 77479
BRIDENT DDS
Phone:2812422040
Languages: EN
Hours of Operation:M 8-6,TuWTh 8-7,F 8-5

Bita, Maharlouei, DDS
226 FLUOR DANIEL DR
Sugar Land, TX 77479
BRIDENT DDS
Phone:2812422040
Languages: EN
Hours of Operation:M 8-6,TuWTh 8-7,F 8-5

Calvin, Nguyen, DDS
226 FLUOR DANIEL DR
Sugar Land, TX 77479
BRIDENT DDS
Phone:2812422040
Languages: EN
Hours of Operation:M 8-6,TuWTh 8-7,F 8-5

Carlos, Diaz-Laboy, DMD
226 FLUOR DANIEL DR
Sugar Land, TX 77479
BRIDENT DDS
Phone:2812422040
Languages: EN
Hours of Operation:M 8-6,TuWTh 8-7,F 8-5

☐ Capacitación en Competencia Cultural
☑ Se aceptan nuevos pacientes
⃠ No se aceptan nuevos pacientes
Telemedicina
Accesible según la ADA
Visita sin cita previa el mismo día
♥ Proveedor del programa Mujeres Saludables de Texas
Farmacia abierta las 24 horas
Farmacia de equipos médicos duraderos (DME)
Requiere referencia médica
Requiere autorización previa

Si tiene preguntas, llame a Community DualCare Integrated Aligned (HMO D-SNPal 1.833.276.8306 o TTY 711. Del 1 de octubre al 31 de marzo, de 8:00 a. m. a 8:00 p. m., los 7 días de la semana; del 1 de abril al 30 de septiembre, de lunes a viernes, de 8:00 a. m. a 8:00 p. m. La llamada es gratis. Más información: **CommunityHealthChoice.org/medicare.**

C. Community DualCare Aligned (HMO D-SNP)'s List of Network Providers / Lista de proveedores de la red

Chia, Hsu, DDS
226 FLUOR DANIEL DR
Sugar Land, TX 77479
BRIDENT DDS
Phone:2812422040
Languages: EN
Hours of Operation:M 8-6,TuWTh 8-7,F 8-5

Christiana, Foreman, DDS
14815 SOUTHWEST FWY
Sugar Land, TX 77478
ST HOPE FOUNDATION INC
Phone:2812778571
Languages: EN
Hours of Operation:MTuWTh 8-5,F 9-1,Sa 8-12

Christopher, Aguirre, DDS
226 FLUOR DANIEL DR
Sugar Land, TX 77479
BRIDENT DDS
Phone:2812422040
Languages: EN
Hours of Operation:M 8-6,TuWTh 8-7,F 8-5

Christopher, Egede, DDS
226 FLUOR DANIEL DR
Sugar Land, TX 77479
BRIDENT DDS
Phone:2812422040
Languages: SP
Hours of Operation:M 8-6,TuWTh 8-7,F 8-5

Christopher, Pack, DDS
226 FLUOR DANIEL DR
Sugar Land, TX 77479
BRIDENT DDS
Phone:2812422040
Languages: EN
Hours of Operation:M 8-6,TuWTh 8-7,F 8-5

David, Dent, DDS
226 FLUOR DANIEL DR
Sugar Land, TX 77479
BRIDENT DDS
Phone:2812422040
Languages: EN
Hours of Operation:M 8-6,TuWTh 8-7,F 8-5

David, Huang, DDS
226 FLUOR DANIEL DR
Sugar Land, TX 77479
BRIDENT DDS
Phone:2812422040
Languages: EN
Hours of Operation:M 8-6,TuWTh 8-7,F 8-5

Deborah, Phan, DDS
226 FLUOR DANIEL DR
Sugar Land, TX 77479
BRIDENT DDS
Phone:2812422040
Languages: EN
Hours of Operation:M 8-6,TuWTh 8-7,F 8-5

Devang, Patel, DDS
226 FLUOR DANIEL DR
Sugar Land, TX 77479
BRIDENT DDS
Phone:2812422040
Languages: EN
Hours of Operation:M 8-6,TuWTh 8-7,F 8-5

Diego, Fernandez Vial, DDS
226 FLUOR DANIEL DR
Sugar Land, TX 77479
BRIDENT DDS
Phone:2812422040
Languages: EN
Hours of Operation:M 8-6,TuWTh 8-7,F 8-5

Elham, Pazouki-Golshan, DDS
226 FLUOR DANIEL DR
Sugar Land, TX 77479
BRIDENT DDS
Phone:2812422040
Languages: EN
Hours of Operation:M 8-6,TuWTh 8-7,F 8-5

Emeka, Asa, DDS
14815 SOUTHWEST FWY
Sugar Land, TX 77478
ST HOPE FOUNDATION INC
Phone:2812778571
Languages: EN
Hours of Operation:MTuWTh 8-5,F 9-1,Sa 8-12

Emily, Lee, DDS
226 FLUOR DANIEL DR
Sugar Land, TX 77479
BRIDENT DDS
Phone:2812422040
Languages: EN
Hours of Operation:M 8-6,TuWTh 8-7,F 8-5

Ernest, Aifuwa, DDS
226 FLUOR DANIEL DR
Sugar Land, TX 77479
BRIDENT DDS
Phone:2812422040
Languages: EN
Hours of Operation:M 8-6,TuWTh 8-7,F 8-5

Frederica, Skormin, DDS
226 FLUOR DANIEL DR
Sugar Land, TX 77479
BRIDENT DDS
Phone:2812422040
Languages: EN
Hours of Operation:M 8-6,TuWTh 8-7,F 8-5

☐ Cultural Competence Training
☑ Accepting New Patients
⃠ Not Accepting New Patients
Telemedicine
ADA Accessible
Same Day Walk-in Appt
♥ Healthy Texas Women Provider
24-Hour Pharmacy
DME Pharmacy
Requires Referral
Requires Prior Authorization

If you have questions, please call Community DualCare Aligned (HMO D-SNP) at 1.833.276.8306 or TTY 711, October 1 through March 31, 8:00 am to 8:00 pm, 7 days a week and April 1 through September 30, Monday through Friday, 8:00 am to 8:00 pm. The call is free. For more information, visit **www.communityhealthchoice.org/medicare**.

C. Community DualCare Aligned (HMO D-SNP)'s List of Network Providers / Lista de proveedores de la red

Gilbert, Mwanyange, DMD
226 FLUOR DANIEL DR
Sugar Land, TX 77479
BRIDENT DDS
Phone:2812422040
Languages: EN
Hours of Operation:M 8-6,TuWTh 8-7,F 8-5

Gloria, Umutangana, DDS
226 FLUOR DANIEL DR
Sugar Land, TX 77479
BRIDENT DDS
Phone:2812422040
Languages: EN
Hours of Operation:M 8-6,TuWTh 8-7,F 8-5

Hung, Le, DDS
14815 SOUTHWEST FWY
Sugar Land, TX 77478
ST HOPE FOUNDATION INC
Phone:2812778571
Languages: EN
Hours of Operation:MTuWTh 8-5,F 9-1,Sa 8-12

Huong, Nguyen, DDS
12921 W BELLFORT AVE
Sugar Land, TX 77478
ALLIED FAMILY DENTAL
Phone:2812401177
Languages: EN
Hours of Operation:MW 10-5,Sa 9-3

Ishita, Agarwal, DDS
226 FLUOR DANIEL DR
Sugar Land, TX 77479
BRIDENT DDS
Phone:2812422040
Languages: EN
Hours of Operation:M 8-6,TuWTh 8-7,F 8-5

Ivy, Le, DDS
226 FLUOR DANIEL DR
Sugar Land, TX 77479
BRIDENT DDS
Phone:2812422040
Languages: EN
Hours of Operation:M 8-6,TuWTh 8-7,F 8-5

Jae, Pi, DDS
226 FLUOR DANIEL DR
Sugar Land, TX 77479
BRIDENT DDS
Phone:2812422040
Languages: EN
Hours of Operation:M 8-6,TuWTh 8-7,F 8-5

Jasdeep, Nagina, DDS
226 FLUOR DANIEL DR
Sugar Land, TX 77479
BRIDENT DDS
Phone:2812422040
Languages: EN
Hours of Operation:M 8-6,TuWTh 8-7,F 8-5

Ji Seok, Kim, DMD
226 FLUOR DANIEL DR
Sugar Land, TX 77479
BRIDENT DDS
Phone:2812422040
Languages: EN
Hours of Operation:M 8-6,TuWTh 8-7,F 8-5

John Edwards, Sengson, DDS
226 FLUOR DANIEL DR
Sugar Land, TX 77479
BRIDENT DDS
Phone:2812422040
Languages: EN
Hours of Operation:M 8-6,TuWTh 8-7,F 8-5

Joseph, Roberts, DDS
226 FLUOR DANIEL DR
Sugar Land, TX 77479
BRIDENT DDS
Phone:2812422040
Languages: EN
Hours of Operation:M 8-6,TuWTh 8-7,F 8-5

Judy, Suh, DDS
226 FLUOR DANIEL DR
Sugar Land, TX 77479
BRIDENT DDS
Phone:2812422040
Languages: EN
Hours of Operation:M 8-6,TuWTh 8-7,F 8-5

Kameshkumar, Patel, DDS
226 FLUOR DANIEL DR
Sugar Land, TX 77479
BRIDENT DDS
Phone:2812422040
Languages: EN
Hours of Operation:M 8-6,TuWTh 8-7,F 8-5

Kavitha, Rapolu, DDS
226 FLUOR DANIEL DR
Sugar Land, TX 77479
BRIDENT DDS
Phone:2812422040
Languages: EN
Hours of Operation:M 8-6,TuWTh 8-7,F 8-5

Kristi, Naranjo, DDS
226 FLUOR DANIEL DR
Sugar Land, TX 77479
BRIDENT DDS
Phone:2812422040
Languages: EN
Hours of Operation:M 8-6,TuWTh 8-7,F 8-5

☐ Capacitación en Competencia Cultural
☑ Se aceptan nuevos pacientes
⃠ No se aceptan nuevos pacientes
Telemedicina
Accesible según la ADA
Visita sin cita previa el mismo día
♥ Proveedor del programa Mujeres Saludables de Texas
Farmacia abierta las 24 horas
Farmacia de equipos médicos duraderos (DME)
Requiere referencia médica
Requiere autorización previa

Si tiene preguntas, llame a Community DualCare Integrated Aligned (HMO D-SNPal 1.833.276.8306 o TTY 711. Del 1 de octubre al 31 de marzo, de 8:00 a. m. a 8:00 p. m., los 7 días de la semana; del 1 de abril al 30 de septiembre, de lunes a viernes, de 8:00 a. m. a 8:00 p. m. La llamada es gratis. Más información: **CommunityHealthChoice.org/medicare.**

C. Community DualCare Aligned (HMO D-SNP)'s List of Network Providers / Lista de proveedores de la red

Ladan, Vatani, DDS
226 FLUOR DANIEL DR
Sugar Land, TX 77479
BRIDENT DDS
Phone:2812422040
Languages: EN
Hours of Operation:M 8-6,TuWTh 8-7,F 8-5

Liang, Chen, DDS
226 FLUOR DANIEL DR
Sugar Land, TX 77479
BRIDENT DDS
Phone:2812422040
Languages: EN
Hours of Operation:M 8-6,TuWTh 8-7,F 8-5

Lily, Xiao, DDS
226 FLUOR DANIEL DR
Sugar Land, TX 77479
BRIDENT DDS
Phone:2812422040
Languages: EN
Hours of Operation:M 8-6,TuWTh 8-7,F 8-5

Lourdes, Tavarez, DDS
226 FLUOR DANIEL DR
Sugar Land, TX 77479
BRIDENT DDS
Phone:2812422040
Languages: EN
Hours of Operation:M 8-6,TuWTh 8-7,F 8-5

Luis, Villavicencio Mendez, DMD
226 FLUOR DANIEL DR
Sugar Land, TX 77479
BRIDENT DDS
Phone:2812422040
Languages: EN
Hours of Operation:M 8-6,TuWTh 8-7,F 8-5

Manthan, Patel, DDS
226 FLUOR DANIEL DR
Sugar Land, TX 77479
BRIDENT DDS
Phone:2812422040
Languages: EN
Hours of Operation:M 8-6,TuWTh 8-7,F 8-5

Margaret, Allen, DDS
14090 SOUTHWEST FWY
Sugar Land, TX 77478
AMAZING SMILES
Phone:2812408080
Languages: EN
Hours of Operation:MTuTh 8-5,W 7-4

Margaret, Oliveri, DDS
226 FLUOR DANIEL DR
Sugar Land, TX 77479
BRIDENT DDS
Phone:2812422040
Languages: EN
Hours of Operation:M 8-6,TuWTh 8-7,F 8-5

Margi, Bhavsar, DDS
226 FLUOR DANIEL DR
Sugar Land, TX 77479
BRIDENT DDS
Phone:2812422040
Languages: EN
Hours of Operation:M 8-6,TuWTh 8-7,F 8-5

Martin, Yu, DDS
226 FLUOR DANIEL DR
Sugar Land, TX 77479
BRIDENT DDS
Phone:2812422040
Languages: EN
Hours of Operation:M 8-6,TuWTh 8-7,F 8-5

Meena, Patyal, DMD
226 FLUOR DANIEL DR
Sugar Land, TX 77479
BRIDENT DDS
Phone:2812422040
Languages: EN
Hours of Operation:M 8-6,TuWTh 8-7,F 8-5

Meha, Patel, DDS
226 FLUOR DANIEL DR
Sugar Land, TX 77479
BRIDENT DDS
Phone:2812422040
Languages: EN
Hours of Operation:M 8-6,TuWTh 8-7,F 8-5

Min Young, An, DMD
226 FLUOR DANIEL DR
Sugar Land, TX 77479
BRIDENT DDS
Phone:2812422040
Languages: EN
Hours of Operation:M 8-6,TuWTh 8-7,F 8-5

Mitchell, Rosen, DDS
226 FLUOR DANIEL DR
Sugar Land, TX 77479
BRIDENT DDS
Phone:2812422040
Languages: EN
Hours of Operation:M 8-6,TuWTh 8-7,F 8-5

Mohammad, Methani, DDS
226 FLUOR DANIEL DR
Sugar Land, TX 77479
BRIDENT DDS
Phone:2812422040
Languages: EN
Hours of Operation:M 8-6,TuWTh 8-7,F 8-5

☐ Cultural Competence Training
☑ Accepting New Patients
⊘ Not Accepting New Patients
Telemedicine
ADA Accessible
Same Day Walk-in Appt
♥ Healthy Texas Women Provider
24-Hour Pharmacy
DME Pharmacy
Requires Referral
Requires Prior Authorization

If you have questions, please call Community DualCare Aligned (HMO D-SNP) at 1.833.276.8306 or TTY 711, October 1 through March 31, 8:00 am to 8:00 pm, 7 days a week and April 1 through September 30, Monday through Friday, 8:00 am to 8:00 pm. The call is free. For more information, visit **www.communityhealthchoice.org/medicare**.

C. Community DualCare Aligned (HMO D-SNP)'s List of Network Providers / Lista de proveedores de la red

Mojtaba, Madani, DDS
226 FLUOR DANIEL DR
Sugar Land, TX 77479
BRIDENT DDS
Phone:2812422040
Languages: EN
Hours of Operation:M 8-6,TuWTh 8-7,F 8-5

Mostafa, Madani, DDS
226 FLUOR DANIEL DR
Sugar Land, TX 77479
BRIDENT DDS
Phone:2812422040
Languages: EN
Hours of Operation:M 8-6,TuWTh 8-7,F 8-5

Mudher, Al Mudhafar, DMD
226 FLUOR DANIEL DR
Sugar Land, TX 77479
BRIDENT DDS
Phone:2812422040
Languages: EN
Hours of Operation:M 8-6,TuWTh 8-7,F 8-5

Nadia, Tahvilian, DDS
226 FLUOR DANIEL DR
Sugar Land, TX 77479
BRIDENT DDS
Phone:2812422040
Languages: EN
Hours of Operation:M 8-6,TuWTh 8-7,F 8-5

Narayana, Enuganti, DDS
226 FLUOR DANIEL DR
Sugar Land, TX 77479
BRIDENT DDS
Phone:2812422040
Languages: EN
Hours of Operation:M 8-6,TuWTh 8-7,F 8-5

Nawar, Aljanabi, DMD
226 FLUOR DANIEL DR
Sugar Land, TX 77479
BRIDENT DDS
Phone:2812422040
Languages: EN
Hours of Operation:M 8-6,TuWTh 8-7,F 8-5

Neelima, Cherukumalli, DMD
226 FLUOR DANIEL DR
Sugar Land, TX 77479
BRIDENT DDS
Phone:2812422040
Languages: EN
Hours of Operation:M 8-6,TuWTh 8-7,F 8-5

Neema, Pokhrel, DMD
226 FLUOR DANIEL DR
Sugar Land, TX 77479
BRIDENT DDS
Phone:2812422040
Languages: EN
Hours of Operation:M 8-6,TuWTh 8-7,F 8-5

Osagiemwangbon, Omoirawua, DDS
226 FLUOR DANIEL DR
Sugar Land, TX 77479
BRIDENT DDS
Phone:2812422040
Languages: EN
Hours of Operation:M 8-6,TuWTh 8-7,F 8-5

Paul, Hung, DDS
226 FLUOR DANIEL DR
Sugar Land, TX 77479
BRIDENT DDS
Phone:2812422040
Languages: EN
Hours of Operation:M 8-6,TuWTh 8-7,F 8-5

Polyxeni, Konti, DDS
226 FLUOR DANIEL DR
Sugar Land, TX 77479
BRIDENT DDS
Phone:2812422040
Languages: EN
Hours of Operation:M 8-6,TuWTh 8-7,F 8-5

Puja, Sainju, DDS
226 FLUOR DANIEL DR
Sugar Land, TX 77479
BRIDENT DDS
Phone:2812422040
Languages: EN
Hours of Operation:M 8-6,TuWTh 8-7,F 8-5

Purvi, Nayak, DDS
226 FLUOR DANIEL DR
Sugar Land, TX 77479
BRIDENT DDS
Phone:2812422040
Languages: EN
Hours of Operation:M 8-6,TuWTh 8-7,F 8-5

Purvi, Patel, DDS
226 FLUOR DANIEL DR
Sugar Land, TX 77479
BRIDENT DDS
Phone:2812422040
Languages: EN
Hours of Operation:M 8-6,TuWTh 8-7,F 8-5

Randolph, Ibarra, DDS
226 FLUOR DANIEL DR
Sugar Land, TX 77479
BRIDENT DDS
Phone:2812422040
Languages: EN
Hours of Operation:M 8-6,TuWTh 8-7,F 8-5

☐ Capacitación en Competencia Cultural
☑ Se aceptan nuevos pacientes
⃠ No se aceptan nuevos pacientes
Telemedicina
Accesible según la ADA
Visita sin cita previa el mismo día
♥ Proveedor del programa Mujeres Saludables de Texas
Farmacia abierta las 24 horas
Farmacia de equipos médicos duraderos (DME)
Requiere referencia médica
Requiere autorización previa

Si tiene preguntas, llame a Community DualCare Integrated Aligned (HMO D-SNPal 1.833.276.8306 o TTY 711. Del 1 de octubre al 31 de marzo, de 8:00 a. m. a 8:00 p. m., los 7 días de la semana; del 1 de abril al 30 de septiembre, de lunes a viernes, de 8:00 a. m. a 8:00 p. m. La llamada es gratis. Más información: **CommunityHealthChoice.org/medicare.**

C. Community DualCare Aligned (HMO D-SNP)'s List of Network Providers / Lista de proveedores de la red

Reena, Abraham, DDS
226 FLUOR DANIEL DR
Sugar Land, TX 77479
BRIDENT DDS
Phone:2812422040
Languages: EN
Hours of Operation:M 8-6,TuWTh 8-7,F 8-5

Roli, Emiko, DDS
14815 SOUTHWEST FWY
Sugar Land, TX 77478
ST HOPE FOUNDATION INC
Phone:2812778571
Languages: EN
Hours of Operation:MTuWTh 8-5,F 9-1,Sa 8-12

Rowan Alex, Lee, DDS
226 FLUOR DANIEL DR
Sugar Land, TX 77479
BRIDENT DDS
Phone:2812422040
Languages: EN
Hours of Operation:M 8-6,TuWTh 8-7,F 8-5

Sahar, Farooq, DDS
226 FLUOR DANIEL DR
Sugar Land, TX 77479
BRIDENT DDS
Phone:2812422040
Languages: EN
Hours of Operation:M 8-6,TuWTh 8-7,F 8-5

Saira, Nawaz, DDS
226 FLUOR DANIEL DR
Sugar Land, TX 77479
BRIDENT DDS
Phone:2812422040
Languages: EN
Hours of Operation:M 8-6,TuWTh 8-7,F 8-5

Sangeetha, Gajendran Sarah, DDS
226 FLUOR DANIEL DR
Sugar Land, TX 77479
BRIDENT DDS
Phone:2812422040
Languages: EN
Hours of Operation:M 8-6,TuWTh 8-7,F 8-5

Satwinder, Singh, DMD
226 FLUOR DANIEL DR
Sugar Land, TX 77479
BRIDENT DDS
Phone:2812422040
Languages: EN
Hours of Operation:M 8-6,TuWTh 8-7,F 8-5

Sehee, Han, DDS
226 FLUOR DANIEL DR
Sugar Land, TX 77479
BRIDENT DDS
Phone:2812422040
Languages: EN
Hours of Operation:M 8-6,TuWTh 8-7,F 8-5

Sharad, Davis, DDS
226 FLUOR DANIEL DR
Sugar Land, TX 77479
BRIDENT DDS
Phone:2812422040
Languages: EN
Hours of Operation:M 8-6,TuWTh 8-7,F 8-5

Sharon, Kim, DDS
226 FLUOR DANIEL DR
Sugar Land, TX 77479
BRIDENT DDS
Phone:2812422040
Languages: EN
Hours of Operation:M 8-6,TuWTh 8-7,F 8-5

Sheena, Philip, DDS
226 FLUOR DANIEL DR
Sugar Land, TX 77479
BRIDENT DDS
Phone:2812422040
Languages: EN
Hours of Operation:M 8-6,TuWTh 8-7,F 8-5

Shernique, Wallace, DDS
226 FLUOR DANIEL DR
Sugar Land, TX 77479
BRIDENT DDS
Phone:2812422040
Languages: EN
Hours of Operation:M 8-6,TuWTh 8-7,F 8-5

Sheryl, Stewart, DDS
226 FLUOR DANIEL DR
Sugar Land, TX 77479
BRIDENT DDS
Phone:2812422040
Languages: EN
Hours of Operation:M 8-6,TuWTh 8-7,F 8-5

Sonu, Dholakia, DMD
226 FLUOR DANIEL DR
Sugar Land, TX 77479
BRIDENT DDS
Phone:2812422040
Languages: EN
Hours of Operation:M 8-6,TuWTh 8-7,F 8-5

Soujanya, Maddipati, DDS
226 FLUOR DANIEL DR
Sugar Land, TX 77479
BRIDENT DDS
Phone:2812422040
Languages: EN
Hours of Operation:M 8-6,TuWTh 8-7,F 8-5

☐ Cultural Competence Training
☑ Accepting New Patients
⊘ Not Accepting New Patients
Telemedicine
ADA Accessible
Same Day Walk-in Appt
♥ Healthy Texas Women Provider
24-Hour Pharmacy
DME Pharmacy
Requires Referral
Requires Prior Authorization

If you have questions, please call Community DualCare Aligned (HMO D-SNP) at 1.833.276.8306 or TTY 711, October 1 through March 31, 8:00 am to 8:00 pm, 7 days a week and April 1 through September 30, Monday through Friday, 8:00 am to 8:00 pm. The call is free. For more information, visit **www.communityhealthchoice.org/medicare**.

C. Community DualCare Aligned (HMO D-SNP)'s List of Network Providers / Lista de proveedores de la red

Soumava, Sen, DDS
226 FLUOR DANIEL DR
Sugar Land, TX 77479
BRIDENT DDS
Phone:2812422040
Languages: EN
Hours of Operation:M 8-6,TuWTh 8-7,F 8-5

Sowmya, Mysore Rajagopal, DDS
226 FLUOR DANIEL DR
Sugar Land, TX 77479
BRIDENT DDS
Phone:2812422040
Languages: EN
Hours of Operation:M 8-6,TuWTh 8-7,F 8-5

Stephanie, Vu, DDS
226 FLUOR DANIEL DR
Sugar Land, TX 77479
BRIDENT DDS
Phone:2812422040
Languages: EN
Hours of Operation:M 8-6,TuWTh 8-7,F 8-5

Sumathi, Chandrashekhar, DDS
226 FLUOR DANIEL DR
Sugar Land, TX 77479
BRIDENT DDS
Phone:2812422040
Languages: EN
Hours of Operation:M 8-6,TuWTh 8-7,F 8-5

Susmitha, Jasti, DMD
226 FLUOR DANIEL DR
Sugar Land, TX 77479
BRIDENT DDS
Phone:2812422040
Languages: EN
Hours of Operation:M 8-6,TuWTh 8-7,F 8-5

Swati, Mittal, DDS
226 FLUOR DANIEL DR
Sugar Land, TX 77479
BRIDENT DDS
Phone:2812422040
Languages: EN
Hours of Operation:M 8-6,TuWTh 8-7,F 8-5

Tatyana, Pushkareva, DDS
226 FLUOR DANIEL DR
Sugar Land, TX 77479
BRIDENT DDS
Phone:2812422040
Languages: EN
Hours of Operation:M 8-6,TuWTh 8-7,F 8-5

Tejas, Patel, DMD
226 FLUOR DANIEL DR
Sugar Land, TX 77479
BRIDENT DDS
Phone:2812422040
Languages: EN
Hours of Operation:M 8-6,TuWTh 8-7,F 8-5

Teshana, Murray, DDS
226 FLUOR DANIEL DR
Sugar Land, TX 77479
BRIDENT DDS
Phone:2812422040
Languages: EN
Hours of Operation:M 8-6,TuWTh 8-7,F 8-5

Thanh, Truong, DDS
226 FLUOR DANIEL DR
Sugar Land, TX 77479
BRIDENT DDS
Phone:2812422040
Languages: EN
Hours of Operation:M 8-6,TuWTh 8-7,F 8-5

Thanhtam, Tran, DDS
226 FLUOR DANIEL DR
Sugar Land, TX 77479
BRIDENT DDS
Phone:2812422040
Languages: EN
Hours of Operation:M 8-6,TuWTh 8-7,F 8-5

Thanhvan, Tran, DDS
226 FLUOR DANIEL DR
Sugar Land, TX 77479
BRIDENT DDS
Phone:2812422040
Languages: EN
Hours of Operation:M 8-6,TuWTh 8-7,F 8-5

Thi Thi, Nguyen, DDS
226 FLUOR DANIEL DR
Sugar Land, TX 77479
BRIDENT DDS
Phone:2812422040
Languages: EN
Hours of Operation:M 8-6,TuWTh 8-7,F 8-5

Thuy, Truong, DDS
226 FLUOR DANIEL DR
Sugar Land, TX 77479
BRIDENT DDS
Phone:2812422040
Languages: EN
Hours of Operation:M 8-6,TuWTh 8-7,F 8-5

Torry, Nguyen, DDS
226 FLUOR DANIEL DR
Sugar Land, TX 77479
BRIDENT DDS
Phone:2812422040
Languages: EN
Hours of Operation:M 8-6,TuWTh 8-7,F 8-5

☐ Capacitación en Competencia Cultural
☑ Se aceptan nuevos pacientes
⃠ No se aceptan nuevos pacientes
Telemedicina
Accesible según la ADA
Visita sin cita previa el mismo día
♥ Proveedor del programa Mujeres Saludables de Texas
Farmacia abierta las 24 horas
Farmacia de equipos médicos duraderos (DME)
Requiere referencia médica
Requiere autorización previa

Si tiene preguntas, llame a Community DualCare Integrated Aligned (HMO D-SNPal 1.833.276.8306 o TTY 711. Del 1 de octubre al 31 de marzo, de 8:00 a. m. a 8:00 p. m., los 7 días de la semana; del 1 de abril al 30 de septiembre, de lunes a viernes, de 8:00 a. m. a 8:00 p. m. La llamada es gratis. Más información: **CommunityHealthChoice.org/medicare.**

C. Community DualCare Aligned (HMO D-SNP)'s List of Network Providers / Lista de proveedores de la red

Tracy, Martin, DDS
226 FLUOR DANIEL DR
Sugar Land, TX 77479
BRIDENT DDS
Phone:2812422040
Languages: EN
Hours of Operation:M 8-6,TuWTh 8-7,F 8-5

Van Anh, Mai, DDS
226 FLUOR DANIEL DR
Sugar Land, TX 77479
BRIDENT DDS
Phone:2812422040
Languages: EN
Hours of Operation:M 8-6,TuWTh 8-7,F 8-5

Voris, Glasper, DDS
226 FLUOR DANIEL DR
Sugar Land, TX 77479
BRIDENT DDS
Phone:2812422040
Languages: EN
Hours of Operation:M 8-6,TuWTh 8-7,F 8-5

Yaming, Hu, DDS
226 FLUOR DANIEL DR
Sugar Land, TX 77479
BRIDENT DDS
Phone:2812422040
Languages: EN
Hours of Operation:M 8-6,TuWTh 8-7,F 8-5

Zehra, Abbas, DMD
1226 MUSEUM SQUARE DR
Sugar Land, TX 77479
TELFAIR DENTAL PLLC
Phone:2814910438
Languages: EN
Hours of Operation:M-F 9-5

Travis, Bauer, DDS
226 FLUOR DANIEL DR
Sugar Land, TX 77479
BRIDENT DDS
Phone:2812422040
Languages: EN
Hours of Operation:M 8-6,TuWTh 8-7,F 8-5

Vandana, Soni, DDS
226 FLUOR DANIEL DR
Sugar Land, TX 77479
BRIDENT DDS
Phone:2812422040
Languages: EN
Hours of Operation:M 8-6,TuWTh 8-7,F 8-5

Wendy, Cheng, DDS
226 FLUOR DANIEL DR
Sugar Land, TX 77479
BRIDENT DDS
Phone:2812422040
Languages: EN
Hours of Operation:M 8-6,TuWTh 8-7,F 8-5

Yein, Kim, DMD
226 FLUOR DANIEL DR
Sugar Land, TX 77479
BRIDENT DDS
Phone:2812422040
Languages: EN
Hours of Operation:M 8-6,TuWTh 8-7,F 8-5

Zohreh, Golshani, DDS
226 FLUOR DANIEL DR
Sugar Land, TX 77479
BRIDENT DDS
Phone:2812422040
Languages: EN
Hours of Operation:M 8-6,TuWTh 8-7,F 8-5

Uttara, Suresh, DDS
226 FLUOR DANIEL DR
Sugar Land, TX 77479
BRIDENT DDS
Phone:2812422040
Languages: EN
Hours of Operation:M 8-6,TuWTh 8-7,F 8-5

Vicky, Matayoshi, DDS
226 FLUOR DANIEL DR
Sugar Land, TX 77479
BRIDENT DDS
Phone:2812422040
Languages: EN
Hours of Operation:M 8-6,TuWTh 8-7,F 8-5

Xiaoxu, Zhu, DDS
226 FLUOR DANIEL DR
Sugar Land, TX 77479
BRIDENT DDS
Phone:2812422040
Languages: EN
Hours of Operation:M 8-6,TuWTh 8-7,F 8-5

Youna, Park, DDS
226 FLUOR DANIEL DR
Sugar Land, TX 77479
BRIDENT DDS
Phone:2812422040
Languages: EN
Hours of Operation:M 8-6,TuWTh 8-7,F 8-5

Oral Surgeon

Barbra, Griffin, DDS
226 FLUOR DANIEL DR
Sugar Land, TX 77479
BRIDENT DDS
Phone:2812422040
Languages: EN
Hours of Operation:M 8-6,TuWTh 8-7,F 8-5

☐ Cultural Competence Training
☑ Accepting New Patients
⊘ Not Accepting New Patients
Telemedicine
ADA Accessible
Same Day Walk-in Appt
♥ Healthy Texas Women Provider
24-Hour Pharmacy
DME Pharmacy
Requires Referral
Requires Prior Authorization

If you have questions, please call Community DualCare Aligned (HMO D-SNP) at 1.833.276.8306 or TTY 711, October 1 through March 31, 8:00 am to 8:00 pm, 7 days a week and April 1 through September 30, Monday through Friday, 8:00 am to 8:00 pm. The call is free. For more information, visit **www.communityhealthchoice.org/medicare**.

C. Community DualCare Aligned (HMO D-SNP)'s List of Network Providers / Lista de proveedores de la red

Barima, Adjei, DDS
226 FLUOR DANIEL DR
Sugar Land, TX 77479
BRIDENT DDS
Phone:2812422040
Languages: EN
Hours of Operation:M 8-6,TuWTh 8-7,F 8-5

Carl, Labella, DDS
226 FLUOR DANIEL DR
Sugar Land, TX 77479
BRIDENT DDS
Phone:2812422040
Languages: EN
Hours of Operation:M 8-6,TuWTh 8-7,F 8-5

Kyoko, Yamaji, DDS
13440 UNIVERSITY BLVD
Sugar Land, TX 77479
TELFAIR ORAL AND MAXILLOFACIAL
Phone:8325004321
Languages: EN
Hours of Operation:TuWThF 8-4

Luis, Craig, DMD
226 FLUOR DANIEL DR
Sugar Land, TX 77479
BRIDENT DDS
Phone:2812422040
Languages: EN
Hours of Operation:M 8-6,TuWTh 8-7,F 8-5

Ryan, Carmichael, DDS
226 FLUOR DANIEL DR
Sugar Land, TX 77479
BRIDENT DDS
Phone:2812422040
Languages: EN
Hours of Operation:M 8-6,TuWTh 8-7,F 8-5

Periodontist

Anukampa, Dutt, DDS
226 FLUOR DANIEL DR
Sugar Land, TX 77479
BRIDENT DDS
Phone:2812422040
Languages: EN
Hours of Operation:M 8-6,TuWTh 8-7,F 8-5

Chol, Chong, DMD
226 FLUOR DANIEL DR
Sugar Land, TX 77479
BRIDENT DDS
Phone:2812422040
Languages: EN
Hours of Operation:M 8-6,TuWTh 8-7,F 8-5

Jiayin, Tan, DDS
226 FLUOR DANIEL DR
Sugar Land, TX 77479
BRIDENT DDS
Phone:2812422040
Languages: EN
Hours of Operation:M 8-6,TuWTh 8-7,F 8-5

Martin, Fu, DMD
226 FLUOR DANIEL DR
Sugar Land, TX 77479
BRIDENT DDS
Phone:2812422040
Languages: EN
Hours of Operation:M 8-6,TuWTh 8-7,F 8-5

Mohamed, Khaled, DDS
226 FLUOR DANIEL DR
Sugar Land, TX 77479
BRIDENT DDS
Phone:2812422040
Languages: EN
Hours of Operation:M 8-6,TuWTh 8-7,F 8-5

Sing Wai, Wong, DDS
226 FLUOR DANIEL DR
Sugar Land, TX 77479
BRIDENT DDS
Phone:2812422040
Languages: EN
Hours of Operation:M 8-6,TuWTh 8-7,F 8-5

Vijaya Lakshmi Pavani, Molli, DDS
226 FLUOR DANIEL DR
Sugar Land, TX 77479
BRIDENT DDS
Phone:2812422040
Languages: EN
Hours of Operation:M 8-6,TuWTh 8-7,F 8-5

Prosthodontist

Mohammed, Rawas, DMD
226 FLUOR DANIEL DR
Sugar Land, TX 77479
BRIDENT DDS
Phone:2812422040
Languages: EN
Hours of Operation:M 8-6,TuWTh 8-7,F 8-5

Trusha, Doshi, BDS
226 FLUOR DANIEL DR
Sugar Land, TX 77479
BRIDENT DDS
Phone:2812422040
Languages: EN
Hours of Operation:M 8-6,TuWTh 8-7,F 8-5

TEXAS CITY

Endodontist

Hongjiao, Ouyang, DMD
3527 PALMER HWY
Texas City, TX 77590
BRIDENT DDS
Phone:3463961218
Languages: EN
Hours of Operation:M-F 9-5

☐ Capacitación en Competencia Cultural
☑ Se aceptan nuevos pacientes
⃠ No se aceptan nuevos pacientes
Telemedicina
Accesible según la ADA
Visita sin cita previa el mismo día
♥ Proveedor del programa Mujeres Saludables de Texas
Farmacia abierta las 24 horas
Farmacia de equipos médicos duraderos (DME)
Requiere referencia médica
Requiere autorización previa

Si tiene preguntas, llame a Community DualCare Integrated Aligned (HMO D-SNPal 1.833.276.8306 o TTY 711. Del 1 de octubre al 31 de marzo, de 8:00 a. m. a 8:00 p. m., los 7 días de la semana; del 1 de abril al 30 de septiembre, de lunes a viernes, de 8:00 a. m. a 8:00 p. m. La llamada es gratis. Más información: **CommunityHealthChoice.org/medicare.**

C. Community DualCare Aligned (HMO D-SNP)'s List of Network Providers / Lista de proveedores de la red

General Dentist

Afifa, Mehmood, DDS
3527 PALMER HWY
Texas City, TX 77590
BRIDENT DDS
Phone:3463961218
Languages: EN
Hours of Operation:M-F 9-5

Ahmed, Kadhim, DMD
3527 PALMER HWY
Texas City, TX 77590
BRIDENT DDS
Phone:3463961218
Languages: EN
Hours of Operation:M-F 9-5

Alan, Soriano, DDS
3527 PALMER HWY
Texas City, TX 77590
BRIDENT DDS
Phone:3463961218
Languages: EN
Hours of Operation:M-F 9-5

Alina, Nedea, DDS
3527 PALMER HWY
Texas City, TX 77590
BRIDENT DDS
Phone:3463961218
Languages: EN
Hours of Operation:M-F 9-5

Aliya, Qureshi, DDS
3527 PALMER HWY
Texas City, TX 77590
BRIDENT DDS
Phone:3463961218
Languages: EN
Hours of Operation:M-F 9-5

Allison, Tape, DMD
3527 PALMER HWY
Texas City, TX 77590
BRIDENT DDS
Phone:3463961218
Languages: EN
Hours of Operation:M-F 9-5

Anh Tuyet, Nguyen, DDS
3527 PALMER HWY
Texas City, TX 77590
BRIDENT DDS
Phone:3463961218
Languages: EN
Hours of Operation:M-F 9-5

Anna, Lee, DDS
3527 PALMER HWY
Texas City, TX 77590
BRIDENT DDS
Phone:3463961218
Languages: EN
Hours of Operation:M-F 9-5

Anne-Laure, Orlaska, DDS
3527 PALMER HWY
Texas City, TX 77590
BRIDENT DDS
Phone:3463961218
Languages: EN
Hours of Operation:M-F 9-5

Anuradha, Gade, DDS
3527 PALMER HWY
Texas City, TX 77590
BRIDENT DDS
Phone:3463961218
Languages: EN
Hours of Operation:M-F 9-5

Apurva, Patel, DMD
3527 PALMER HWY
Texas City, TX 77590
BRIDENT DDS
Phone:3463961218
Languages: EN
Hours of Operation:M-F 9-5

Arpankumar, Patel, DDS
3527 PALMER HWY
Texas City, TX 77590
BRIDENT DDS
Phone:3463961218
Languages: EN
Hours of Operation:M-F 9-5

Ashni, Shah, DDS
3527 PALMER HWY
Texas City, TX 77590
BRIDENT DDS
Phone:3463961218
Languages: EN
Hours of Operation:M-F 9-5

Bilal, Almasri, DDS
3527 PALMER HWY
Texas City, TX 77590
BRIDENT DDS
Phone:3463961218
Languages: EN
Hours of Operation:M-F 9-5

Bita, Maharlouei, DDS
3527 PALMER HWY
Texas City, TX 77590
BRIDENT DDS
Phone:3463961218
Languages: EN
Hours of Operation:M-F 9-5

Calvin, Nguyen, DDS
3527 PALMER HWY
Texas City, TX 77590
BRIDENT DDS
Phone:3463961218
Languages: EN
Hours of Operation:M-F 9-5

Carlos, Diaz-Laboy, DMD
3527 PALMER HWY
Texas City, TX 77590
BRIDENT DDS
Phone:3463961218
Languages: EN
Hours of Operation:M-F 9-5

Chia, Hsu, DDS
3527 PALMER HWY
Texas City, TX 77590
BRIDENT DDS
Phone:3463961218
Languages: EN
Hours of Operation:M-F 9-5

Christopher, Aguirre, DDS
3527 PALMER HWY
Texas City, TX 77590
BRIDENT DDS
Phone:3463961218
Languages: EN
Hours of Operation:M-F 9-5

Christopher, Egede, DDS
3527 PALMER HWY
Texas City, TX 77590
BRIDENT DDS
Phone:3463961218
Languages: SP
Hours of Operation:M-F 9-5

☐ Cultural Competence Training
☑ Accepting New Patients
⊘ Not Accepting New Patients
Telemedicine
ADA Accessible
Same Day Walk-in Appt
♥ Healthy Texas Women Provider
24-Hour Pharmacy
DME Pharmacy
Requires Referral
Requires Prior Authorization

If you have questions, please call Community DualCare Aligned (HMO D-SNP) at 1.833.276.8306 or TTY 711, October 1 through March 31, 8:00 am to 8:00 pm, 7 days a week and April 1 through September 30, Monday through Friday, 8:00 am to 8:00 pm. The call is free. For more information, visit **www.communityhealthchoice.org/medicare**.

C. Community DualCare Aligned (HMO D-SNP)'s List of Network Providers / Lista de proveedores de la red

Christopher, Pack, DDS
3527 PALMER HWY
Texas City, TX 77590
BRIDENT DDS
Phone:3463961218
Languages: EN
Hours of Operation:M-F 9-5

David, Dent, DDS
3527 PALMER HWY
Texas City, TX 77590
BRIDENT DDS
Phone:3463961218
Languages: EN
Hours of Operation:M-F 9-5

David, Huang, DDS
3527 PALMER HWY
Texas City, TX 77590
BRIDENT DDS
Phone:3463961218
Languages: EN
Hours of Operation:M-F 9-5

Deborah, Phan, DDS
3527 PALMER HWY
Texas City, TX 77590
BRIDENT DDS
Phone:3463961218
Languages: EN
Hours of Operation:M-F 9-5

Devang, Patel, DDS
3527 PALMER HWY
Texas City, TX 77590
BRIDENT DDS
Phone:3463961218
Languages: EN
Hours of Operation:M-F 9-5

Diego, Fernandez Vial, DDS
3527 PALMER HWY
Texas City, TX 77590
BRIDENT DDS
Phone:3463961218
Languages: EN
Hours of Operation:M-F 9-5

Elham, Pazouki-Golshan, DDS
3527 PALMER HWY
Texas City, TX 77590
BRIDENT DDS
Phone:3463961218
Languages: EN
Hours of Operation:M-F 9-5

Emily, Lee, DDS
3527 PALMER HWY
Texas City, TX 77590
BRIDENT DDS
Phone:3463961218
Languages: EN
Hours of Operation:M-F 9-5

Ernest, Aifuwa, DDS
3527 PALMER HWY
Texas City, TX 77590
BRIDENT DDS
Phone:3463961218
Languages: EN
Hours of Operation:M-F 9-5

Frederica, Skormin, DDS
3527 PALMER HWY
Texas City, TX 77590
BRIDENT DDS
Phone:3463961218
Languages: EN
Hours of Operation:M-F 9-5

Gilbert, Mwanyange, DMD
3527 PALMER HWY
Texas City, TX 77590
BRIDENT DDS
Phone:3463961218
Languages: EN
Hours of Operation:M-F 9-5

Gloria, Umutangana, DDS
3527 PALMER HWY
Texas City, TX 77590
BRIDENT DDS
Phone:3463961218
Languages: EN
Hours of Operation:M-F 9-5

Ishita, Agarwal, DDS
3527 PALMER HWY
Texas City, TX 77590
BRIDENT DDS
Phone:3463961218
Languages: EN
Hours of Operation:M-F 9-5

Ivy, Le, DDS
3527 PALMER HWY
Texas City, TX 77590
BRIDENT DDS
Phone:3463961218
Languages: EN
Hours of Operation:M-F 9-5

Jae, Pi, DDS
3527 PALMER HWY
Texas City, TX 77590
BRIDENT DDS
Phone:3463961218
Languages: EN
Hours of Operation:M-F 9-5

Jasdeep, Nagina, DDS
3527 PALMER HWY
Texas City, TX 77590
BRIDENT DDS
Phone:3463961218
Languages: EN
Hours of Operation:M-F 9-5

Ji Seok, Kim, DMD
3527 PALMER HWY
Texas City, TX 77590
BRIDENT DDS
Phone:3463961218
Languages: EN
Hours of Operation:M-F 9-5

John Edwards, Sengson, DDS
3527 PALMER HWY
Texas City, TX 77590
BRIDENT DDS
Phone:3463961218
Languages: EN
Hours of Operation:M-F 9-5

Joseph, Roberts, DDS
3527 PALMER HWY
Texas City, TX 77590
BRIDENT DDS
Phone:3463961218
Languages: EN
Hours of Operation:M-F 9-5

Judy, Suh, DDS
3527 PALMER HWY
Texas City, TX 77590
BRIDENT DDS
Phone:3463961218
Languages: EN
Hours of Operation:M-F 9-5

☐ Capacitación en Competencia Cultural
☑ Se aceptan nuevos pacientes
⃠ No se aceptan nuevos pacientes
Telemedicina
Accesible según la ADA
Visita sin cita previa el mismo día
♥ Proveedor del programa Mujeres Saludables de Texas
Farmacia abierta las 24 horas
Farmacia de equipos médicos duraderos (DME)
Requiere referencia médica
Requiere autorización previa

Si tiene preguntas, llame a Community DualCare Integrated Aligned (HMO D-SNPal 1.833.276.8306 o TTY 711. Del 1 de octubre al 31 de marzo, de 8:00 a. m. a 8:00 p. m., los 7 días de la semana; del 1 de abril al 30 de septiembre, de lunes a viernes, de 8:00 a. m. a 8:00 p. m. La llamada es gratis. Más información: **CommunityHealthChoice.org/medicare.**

C. Community DualCare Aligned (HMO D-SNP)'s List of Network Providers / Lista de proveedores de la red

Kameshkumar, Patel, DDS
3527 PALMER HWY
Texas City, TX 77590
BRIDENT DDS
Phone:3463961218
Languages: EN
Hours of Operation:M-F 9-5

Kavitha, Rapolu, DDS
3527 PALMER HWY
Texas City, TX 77590
BRIDENT DDS
Phone:3463961218
Languages: EN
Hours of Operation:M-F 9-5

Kimberly, Serrano, DMD
3527 PALMER HWY
Texas City, TX 77590
BRIDENT DDS
Phone:3463961218
Languages: EN
Hours of Operation:M-F 9-5

Kristi, Naranjo, DDS
3527 PALMER HWY
Texas City, TX 77590
BRIDENT DDS
Phone:3463961218
Languages: EN
Hours of Operation:M-F 9-5

Ladan, Vatani, DDS
3527 PALMER HWY
Texas City, TX 77590
BRIDENT DDS
Phone:3463961218
Languages: EN
Hours of Operation:M-F 9-5

Liang, Chen, DDS
3527 PALMER HWY
Texas City, TX 77590
BRIDENT DDS
Phone:3463961218
Languages: EN
Hours of Operation:M-F 9-5

Lily, Xiao, DDS
3527 PALMER HWY
Texas City, TX 77590
BRIDENT DDS
Phone:3463961218
Languages: EN
Hours of Operation:M-F 9-5

Lourdes, Tavarez, DDS
3527 PALMER HWY
Texas City, TX 77590
BRIDENT DDS
Phone:3463961218
Languages: EN
Hours of Operation:M-F 9-5

Luis, Villavicencio Mendez, DMD
3527 PALMER HWY
Texas City, TX 77590
BRIDENT DDS
Phone:3463961218
Languages: EN
Hours of Operation:M-F 9-5

Manthan, Patel, DDS
3527 PALMER HWY
Texas City, TX 77590
BRIDENT DDS
Phone:3463961218
Languages: EN
Hours of Operation:M-F 9-5

Margaret, Oliveri, DDS
3527 PALMER HWY
Texas City, TX 77590
BRIDENT DDS
Phone:3463961218
Languages: EN
Hours of Operation:M-F 9-5

Margi, Bhavsar, DDS
3527 PALMER HWY
Texas City, TX 77590
BRIDENT DDS
Phone:3463961218
Languages: EN
Hours of Operation:M-F 9-5

Martin, Yu, DDS
3527 PALMER HWY
Texas City, TX 77590
BRIDENT DDS
Phone:3463961218
Languages: EN
Hours of Operation:M-F 9-5

Meena, Patyal, DMD
3527 PALMER HWY
Texas City, TX 77590
BRIDENT DDS
Phone:3463961218
Languages: EN
Hours of Operation:M-F 9-5

Meha, Patel, DDS
3527 PALMER HWY
Texas City, TX 77590
BRIDENT DDS
Phone:3463961218
Languages: EN
Hours of Operation:M-F 9-5

Min Young, An, DMD
3527 PALMER HWY
Texas City, TX 77590
BRIDENT DDS
Phone:3463961218
Languages: EN
Hours of Operation:M-F 9-5

Mitchell, Rosen, DDS
3527 PALMER HWY
Texas City, TX 77590
BRIDENT DDS
Phone:3463961218
Languages: EN
Hours of Operation:M-F 9-5

Mohammad, Methani, DDS
3527 PALMER HWY
Texas City, TX 77590
BRIDENT DDS
Phone:3463961218
Languages: EN
Hours of Operation:M-F 9-5

Mojtaba, Madani, DDS
3527 PALMER HWY
Texas City, TX 77590
BRIDENT DDS
Phone:3463961218
Languages: EN
Hours of Operation:M-F 9-5

Mostafa, Madani, DDS
3527 PALMER HWY
Texas City, TX 77590
BRIDENT DDS
Phone:3463961218
Languages: EN
Hours of Operation:M-F 9-5

☐ Cultural Competence Training
☑ Accepting New Patients
⊘ Not Accepting New Patients
Telemedicine
ADA Accessible
Same Day Walk-in Appt
♥ Healthy Texas Women Provider
24-Hour Pharmacy
DME Pharmacy
Requires Referral
Requires Prior Authorization

If you have questions, please call Community DualCare Aligned (HMO D-SNP) at 1.833.276.8306 or TTY 711, October 1 through March 31, 8:00 am to 8:00 pm, 7 days a week and April 1 through September 30, Monday through Friday, 8:00 am to 8:00 pm. The call is free. For more information, visit **www.communityhealthchoice.org/medicare**.

C. Community DualCare Aligned (HMO D-SNP)'s List of Network Providers / Lista de proveedores de la red

Mudher, Al Mudhafar, DMD
3527 PALMER HWY
Texas City, TX 77590
BRIDENT DDS
Phone:3463961218
Languages: EN
Hours of Operation:M-F 9-5

Nadia, Tahvilian, DDS
3527 PALMER HWY
Texas City, TX 77590
BRIDENT DDS
Phone:3463961218
Languages: EN
Hours of Operation:M-F 9-5

Narayana, Enuganti, DDS
3527 PALMER HWY
Texas City, TX 77590
BRIDENT DDS
Phone:3463961218
Languages: EN
Hours of Operation:M-F 9-5

Nawar, Aljanabi, DMD
3527 PALMER HWY
Texas City, TX 77590
BRIDENT DDS
Phone:3463961218
Languages: EN
Hours of Operation:M-F 9-5

Neelima, Cherukumalli, DMD
3527 PALMER HWY
Texas City, TX 77590
BRIDENT DDS
Phone:3463961218
Languages: EN
Hours of Operation:M-F 9-5

Neema, Pokhrel, DMD
3527 PALMER HWY
Texas City, TX 77590
BRIDENT DDS
Phone:3463961218
Languages: EN
Hours of Operation:M-F 9-5

Osagiemwangbon, Omoirawua, DDS
3527 PALMER HWY
Texas City, TX 77590
BRIDENT DDS
Phone:3463961218
Languages: EN
Hours of Operation:M-F 9-5

Paul, Hung, DDS
3527 PALMER HWY
Texas City, TX 77590
BRIDENT DDS
Phone:3463961218
Languages: EN
Hours of Operation:M-F 9-5

Polyxeni, Konti, DDS
3527 PALMER HWY
Texas City, TX 77590
BRIDENT DDS
Phone:3463961218
Languages: EN
Hours of Operation:M-F 9-5

Puja, Sainju, DDS
3527 PALMER HWY
Texas City, TX 77590
BRIDENT DDS
Phone:3463961218
Languages: EN
Hours of Operation:M-F 9-5

Purvi, Nayak, DDS
3527 PALMER HWY
Texas City, TX 77590
BRIDENT DDS
Phone:3463961218
Languages: EN
Hours of Operation:M-F 9-5

Purvi, Patel, DDS
3527 PALMER HWY
Texas City, TX 77590
BRIDENT DDS
Phone:3463961218
Languages: EN
Hours of Operation:M-F 9-5

Randolph, Ibarra, DDS
3527 PALMER HWY
Texas City, TX 77590
BRIDENT DDS
Phone:3463961218
Languages: EN
Hours of Operation:M-F 9-5

Reena, Abraham, DDS
3527 PALMER HWY
Texas City, TX 77590
BRIDENT DDS
Phone:3463961218
Languages: EN
Hours of Operation:M-F 9-5

Rowan Alex, Lee, DDS
3527 PALMER HWY
Texas City, TX 77590
BRIDENT DDS
Phone:3463961218
Languages: EN
Hours of Operation:M-F 9-5

Sahar, Farooq, DDS
3527 PALMER HWY
Texas City, TX 77590
BRIDENT DDS
Phone:3463961218
Languages: EN
Hours of Operation:M-F 9-5

Saira, Nawaz, DDS
3527 PALMER HWY
Texas City, TX 77590
BRIDENT DDS
Phone:3463961218
Languages: EN
Hours of Operation:M-F 9-5

Sangeetha, Gajendran Sarah, DDS
3527 PALMER HWY
Texas City, TX 77590
BRIDENT DDS
Phone:3463961218
Languages: EN
Hours of Operation:M-F 9-5

Satwinder, Singh, DMD
3527 PALMER HWY
Texas City, TX 77590
BRIDENT DDS
Phone:3463961218
Languages: EN
Hours of Operation:M-F 9-5

Sehee, Han, DDS
3527 PALMER HWY
Texas City, TX 77590
BRIDENT DDS
Phone:3463961218
Languages: EN
Hours of Operation:M-F 9-5

☐ Capacitación en Competencia Cultural
☑ Se aceptan nuevos pacientes
⃠ No se aceptan nuevos pacientes
Telemedicina
Accesible según la ADA
Visita sin cita previa el mismo día
♥ Proveedor del programa Mujeres Saludables de Texas
Farmacia abierta las 24 horas
Farmacia de equipos médicos duraderos (DME)
Requiere referencia médica
Requiere autorización previa

Si tiene preguntas, llame a Community DualCare Integrated Aligned (HMO D-SNPal 1.833.276.8306 o TTY 711. Del 1 de octubre al 31 de marzo, de 8:00 a. m. a 8:00 p. m., los 7 días de la semana; del 1 de abril al 30 de septiembre, de lunes a viernes, de 8:00 a. m. a 8:00 p. m. La llamada es gratis. Más información: **CommunityHealthChoice.org/medicare.**

C. Community DualCare Aligned (HMO D-SNP)'s List of Network Providers / Lista de proveedores de la red

Sharad, Davis, DDS
3527 PALMER HWY
Texas City, TX 77590
BRIDENT DDS
Phone:3463961218
Languages: EN
Hours of Operation:M-F 9-5

Sharon, Kim, DDS
3527 PALMER HWY
Texas City, TX 77590
BRIDENT DDS
Phone:3463961218
Languages: EN
Hours of Operation:M-F 9-5

Sheena, Philip, DDS
3527 PALMER HWY
Texas City, TX 77590
BRIDENT DDS
Phone:3463961218
Languages: EN
Hours of Operation:M-F 9-5

Shernique, Wallace, DDS
3527 PALMER HWY
Texas City, TX 77590
BRIDENT DDS
Phone:3463961218
Languages: EN
Hours of Operation:M-F 9-5

Sheryl, Stewart, DDS
3527 PALMER HWY
Texas City, TX 77590
BRIDENT DDS
Phone:3463961218
Languages: EN
Hours of Operation:M-F 9-5

Sonu, Dholakia, DMD
3527 PALMER HWY
Texas City, TX 77590
BRIDENT DDS
Phone:3463961218
Languages: EN
Hours of Operation:M-F 9-5

Soujanya, Maddipati, DDS
3527 PALMER HWY
Texas City, TX 77590
BRIDENT DDS
Phone:3463961218
Languages: EN
Hours of Operation:M-F 9-5

Soumava, Sen, DDS
3527 PALMER HWY
Texas City, TX 77590
BRIDENT DDS
Phone:3463961218
Languages: EN
Hours of Operation:M-F 9-5

Sowmya, Mysore Rajagopal, DDS
3527 PALMER HWY
Texas City, TX 77590
BRIDENT DDS
Phone:3463961218
Languages: EN
Hours of Operation:M-F 9-5

Stephanie, Vu, DDS
3527 PALMER HWY
Texas City, TX 77590
BRIDENT DDS
Phone:3463961218
Languages: EN
Hours of Operation:M-F 9-5

Sumathi, Chandrashekhar, DDS
3527 PALMER HWY
Texas City, TX 77590
BRIDENT DDS
Phone:3463961218
Languages: EN
Hours of Operation:M-F 9-5

Susmitha, Jasti, DMD
3527 PALMER HWY
Texas City, TX 77590
BRIDENT DDS
Phone:3463961218
Languages: EN
Hours of Operation:M-F 9-5

Swati, Mittal, DDS
3527 PALMER HWY
Texas City, TX 77590
BRIDENT DDS
Phone:3463961218
Languages: EN
Hours of Operation:M-F 9-5

Tatyana, Pushkareva, DDS
3527 PALMER HWY
Texas City, TX 77590
BRIDENT DDS
Phone:3463961218
Languages: EN
Hours of Operation:M-F 9-5

Tejas, Patel, DMD
3527 PALMER HWY
Texas City, TX 77590
BRIDENT DDS
Phone:3463961218
Languages: EN
Hours of Operation:M-F 9-5

Teshana, Murray, DDS
3527 PALMER HWY
Texas City, TX 77590
BRIDENT DDS
Phone:3463961218
Languages: EN
Hours of Operation:M-F 9-5

Thanh, Truong, DDS
3527 PALMER HWY
Texas City, TX 77590
BRIDENT DDS
Phone:3463961218
Languages: EN
Hours of Operation:M-F 9-5

Thanhtam, Tran, DDS
3527 PALMER HWY
Texas City, TX 77590
BRIDENT DDS
Phone:3463961218
Languages: EN
Hours of Operation:M-F 9-5

Thanhvan, Tran, DDS
3527 PALMER HWY
Texas City, TX 77590
BRIDENT DDS
Phone:3463961218
Languages: EN
Hours of Operation:M-F 9-5

Thi Thi, Nguyen, DDS
3527 PALMER HWY
Texas City, TX 77590
BRIDENT DDS
Phone:3463961218
Languages: EN
Hours of Operation:M-F 9-5

☐ Cultural Competence Training
☑ Accepting New Patients
⊘ Not Accepting New Patients
Telemedicine
ADA Accessible
Same Day Walk-in Appt
♥ Healthy Texas Women Provider
24-Hour Pharmacy
DME Pharmacy
Requires Referral
Requires Prior Authorization

If you have questions, please call Community DualCare Aligned (HMO D-SNP) at 1.833.276.8306 or TTY 711, October 1 through March 31, 8:00 am to 8:00 pm, 7 days a week and April 1 through September 30, Monday through Friday, 8:00 am to 8:00 pm. The call is free. For more information, visit **www.communityhealthchoice.org/medicare**.

C. Community DualCare Aligned (HMO D-SNP)'s List of Network Providers / Lista de proveedores de la red

Thuy, Truong, DDS
3527 PALMER HWY
Texas City, TX 77590
BRIDENT DDS
Phone:3463961218
Languages: EN
Hours of Operation:M-F 9-5

Torry, Nguyen, DDS
3527 PALMER HWY
Texas City, TX 77590
BRIDENT DDS
Phone:3463961218
Languages: EN
Hours of Operation:M-F 9-5

Tracy, Martin, DDS
3527 PALMER HWY
Texas City, TX 77590
BRIDENT DDS
Phone:3463961218
Languages: EN
Hours of Operation:M-F 9-5

Travis, Bauer, DDS
3527 PALMER HWY
Texas City, TX 77590
BRIDENT DDS
Phone:3463961218
Languages: EN
Hours of Operation:M-F 9-5

Uttara, Suresh, DDS
3527 PALMER HWY
Texas City, TX 77590
BRIDENT DDS
Phone:3463961218
Languages: EN
Hours of Operation:M-F 9-5

Van Anh, Mai, DDS
3527 PALMER HWY
Texas City, TX 77590
BRIDENT DDS
Phone:3463961218
Languages: EN
Hours of Operation:M-F 9-5

Vandana, Soni, DDS
3527 PALMER HWY
Texas City, TX 77590
BRIDENT DDS
Phone:3463961218
Languages: EN
Hours of Operation:M-F 9-5

Vicky, Matayoshi, DDS
3527 PALMER HWY
Texas City, TX 77590
BRIDENT DDS
Phone:3463961218
Languages: EN
Hours of Operation:M-F 9-5

Voris, Glasper, DDS
3527 PALMER HWY
Texas City, TX 77590
BRIDENT DDS
Phone:3463961218
Languages: EN
Hours of Operation:M-F 9-5

Wendy, Cheng, DDS
3527 PALMER HWY
Texas City, TX 77590
BRIDENT DDS
Phone:3463961218
Languages: EN
Hours of Operation:M-F 9-5

Xiaoxu, Zhu, DDS
3527 PALMER HWY
Texas City, TX 77590
BRIDENT DDS
Phone:3463961218
Languages: EN
Hours of Operation:M-F 9-5

Yaming, Hu, DDS
3527 PALMER HWY
Texas City, TX 77590
BRIDENT DDS
Phone:3463961218
Languages: EN
Hours of Operation:M-F 9-5

Yein, Kim, DMD
3527 PALMER HWY
Texas City, TX 77590
BRIDENT DDS
Phone:3463961218
Languages: EN
Hours of Operation:M-F 9-5

Youna, Park, DDS
3527 PALMER HWY
Texas City, TX 77590
BRIDENT DDS
Phone:3463961218
Languages: EN
Hours of Operation:M-F 9-5

Zohreh, Golshani, DDS
3527 PALMER HWY
Texas City, TX 77590
BRIDENT DDS
Phone:3463961218
Languages: EN
Hours of Operation:M-F 9-5

Oral Surgeon

Barbra, Griffin, DDS
3527 PALMER HWY
Texas City, TX 77590
BRIDENT DDS
Phone:3463961218
Languages: EN
Hours of Operation:M-F 9-5

Barima, Adjei, DDS
3527 PALMER HWY
Texas City, TX 77590
BRIDENT DDS
Phone:3463961218
Languages: EN
Hours of Operation:M-F 9-5

Carl, Labella, DDS
3527 PALMER HWY
Texas City, TX 77590
BRIDENT DDS
Phone:3463961218
Languages: EN
Hours of Operation:M-F 9-5

Luis, Craig, DMD
3527 PALMER HWY
Texas City, TX 77590
BRIDENT DDS
Phone:3463961218
Languages: EN
Hours of Operation:M-F 9-5

Ryan, Carmichael, DDS
3527 PALMER HWY
Texas City, TX 77590
BRIDENT DDS
Phone:3463961218
Languages: EN
Hours of Operation:M-F 9-5

Periodontist

Anukampa, Dutt, DDS
3527 PALMER HWY
Texas City, TX 77590
BRIDENT DDS
Phone:3463961218
Languages: EN
Hours of Operation:M-F 9-5

Chol, Chong, DMD
3527 PALMER HWY
Texas City, TX 77590
BRIDENT DDS
Phone:3463961218
Languages: EN
Hours of Operation:M-F 9-5

☐ Capacitación en Competencia Cultural
☑ Se aceptan nuevos pacientes
⃠ No se aceptan nuevos pacientes
Telemedicina
Accesible según la ADA
Visita sin cita previa el mismo día
♥ Proveedor del programa Mujeres Saludables de Texas
Farmacia abierta las 24 horas
Farmacia de equipos médicos duraderos (DME)
Requiere referencia médica
Requiere autorización previa

Si tiene preguntas, llame a Community DualCare Integrated Aligned (HMO D-SNPal 1.833.276.8306 o TTY 711. Del 1 de octubre al 31 de marzo, de 8:00 a. m. a 8:00 p. m., los 7 días de la semana; del 1 de abril al 30 de septiembre, de lunes a viernes, de 8:00 a. m. a 8:00 p. m. La llamada es gratis. Más información: **CommunityHealthChoice.org/medicare.**

C. Community DualCare Aligned (HMO D-SNP)'s List of Network Providers / Lista de proveedores de la red

Jiayin, Tan, DDS
3527 PALMER HWY
Texas City, TX 77590
BRIDENT DDS
Phone:3463961218
Languages: EN
Hours of Operation:M-F 9-5

Martin, Fu, DMD
3527 PALMER HWY
Texas City, TX 77590
BRIDENT DDS
Phone:3463961218
Languages: EN
Hours of Operation:M-F 9-5

Mohamed, Khaled, DDS
3527 PALMER HWY
Texas City, TX 77590
BRIDENT DDS
Phone:3463961218
Languages: EN
Hours of Operation:M-F 9-5

Sing Wai, Wong, DDS
3527 PALMER HWY
Texas City, TX 77590
BRIDENT DDS
Phone:3463961218
Languages: EN
Hours of Operation:M-F 9-5

Vijaya Lakshmi Pavani, Molli, DDS
3527 PALMER HWY
Texas City, TX 77590
BRIDENT DDS
Phone:3463961218
Languages: EN
Hours of Operation:M-F 9-5

Prosthodontist

Mohammed, Rawas, DMD
3527 PALMER HWY
Texas City, TX 77590
BRIDENT DDS
Phone:3463961218
Languages: EN
Hours of Operation:M-F 9-5

Trusha, Doshi, BDS
3527 PALMER HWY
Texas City, TX 77590
BRIDENT DDS
Phone:3463961218
Languages: EN
Hours of Operation:M-F 9-5

THE WOODLANDS

General Dentist

Maulik, Nanavati, DDS
26219 INTERSTATE 45
The Woodlands, TX 77380
HAPPY SAPIENS DENTAL PLLC
Phone:2813673685
Languages: EN
Hours of Operation:M-F 9-6,Sa 9-2

TOMBALL

General Dentist

Kyle, Tran, DDS
14215 FM 2920 RD
Tomball, TX 77377
TRINITY DENTAL
Phone:8329561308
Languages: EN
Hours of Operation:M-F 9-5

Mina, Gendy, DDS
14215 FM 2920 RD
Tomball, TX 77377
TRINITY DENTAL
Phone:8329561308
Languages: EN
Hours of Operation:M-F 9-5

WALLER

General Dentist

Dhruvee, Sangani, DDS
31315 FM 2920 RD
Waller, TX 77484
WALLER DENTAL & ASSOCIATES
Phone:9363722673
Languages: EN
Hours of Operation:MWTh 9-5,Tu 10-6,FSa 9-3

Ibraheem, Al Naqshabandy, DDS
31315 FM 2920 RD
Waller, TX 77484
WALLER DENTAL & ASSOCIATES
Phone:9363722673
Languages: EN
Hours of Operation:MWTh 9-5,Tu 10-6,FSa 9-3

Kyle, Tran, DDS
31315 FM 2920 RD
Waller, TX 77484
WALLER DENTAL & ASSOCIATES
Phone:9363722673
Languages: EN
Hours of Operation:MWTh 9-5,Tu 10-6,FSa 9-3

Zahraa, Al Samraie, DDS
31315 FM 2920 RD
Waller, TX 77484
WALLER DENTAL & ASSOCIATES
Phone:9363722673
Languages: EN
Hours of Operation:MWTh 9-5,Tu 10-6,FSa 9-3

WEBSTER

General Dentist

Thu, Lin, DMD
3122 FM 528 RD
Webster, TX 77598
RUBY DENTAL
Phone:8325694405
Languages: EN
Hours of Operation:M-F 9-5:30

WEST ORANGE

General Dentist

Dhaval, Thakkar, DMD
3109 EDGAR BROWN DR
West Orange, TX 77630
ORANGE SMILES FAMILY DENTAL
Phone:4093304252
Languages: EN
Hours of Operation:MWF 10-6,TuTh 11-7,Sa 9-2

☐ Cultural Competence Training
☑ Accepting New Patients
⊘ Not Accepting New Patients
Telemedicine
ADA Accessible
Same Day Walk-in Appt
♥ Healthy Texas Women Provider
24-Hour Pharmacy
DME Pharmacy
Requires Referral
Requires Prior Authorization

If you have questions, please call Community DualCare Aligned (HMO D-SNP) at 1.833.276.8306 or TTY 711, October 1 through March 31, 8:00 am to 8:00 pm, 7 days a week and April 1 through September 30, Monday through Friday, 8:00 am to 8:00 pm. The call is free. For more information, visit **www.communityhealthchoice.org/medicare**.

C. Community DualCare Aligned (HMO D-SNP)'s List of Network Providers / Lista de proveedores de la red

Tri, Tran, DMD
3109 EDGAR BROWN DR
West Orange, TX 77630
ORANGE SMILES FAMILY DENTAL
Phone:4093304252
Languages: EN
Hours of Operation:MWF 10-6,TuTh 11-7,Sa 9-2

WILLIS

Endodontist

Hongjiao, Ouyang, DMD
12709 I-45 N
Willis, TX 77318
WILLIS POINT DENTAL CARE
Phone:9368566707
Languages: EN
Hours of Operation:MTuWTh 8-5,F 7-12

General Dentist

Afifa, Mehmood, DDS
12709 I-45 N
Willis, TX 77318
WILLIS POINT DENTAL CARE
Phone:9368566707
Languages: EN
Hours of Operation:MTuWTh 8-5,F 7-12

Alan, Soriano, DDS
12709 I-45 N
Willis, TX 77318
WILLIS POINT DENTAL CARE
Phone:9368566707
Languages: EN
Hours of Operation:MTuWTh 8-5,F 7-12

Alina, Nedea, DDS
12709 I-45 N
Willis, TX 77318
WILLIS POINT DENTAL CARE
Phone:9368566707
Languages: EN
Hours of Operation:MTuWTh 8-5,F 7-12

Aliya, Qureshi, DDS
12709 I-45 N
Willis, TX 77318
WILLIS POINT DENTAL CARE
Phone:9368566707
Languages: EN
Hours of Operation:MTuWTh 8-5,F 7-12

Allison, Tape, DMD
12709 I-45 N
Willis, TX 77318
WILLIS POINT DENTAL CARE
Phone:9368566707
Languages: EN
Hours of Operation:MTuWTh 8-5,F 7-12

Anh Tuyet, Nguyen, DDS
12709 I-45 N
Willis, TX 77318
WILLIS POINT DENTAL CARE
Phone:9368566707
Languages: EN
Hours of Operation:MTuWTh 8-5,F 7-12

Anna, Lee, DDS
12709 I-45 N
Willis, TX 77318
WILLIS POINT DENTAL CARE
Phone:9368566707
Languages: EN
Hours of Operation:MTuWTh 8-5,F 7-12

Anne-Laure, Orlaska, DDS
12709 I-45 N
Willis, TX 77318
WILLIS POINT DENTAL CARE
Phone:9368566707
Languages: EN
Hours of Operation:MTuWTh 8-5,F 7-12

Anuradha, Gade, DDS
12709 I-45 N
Willis, TX 77318
WILLIS POINT DENTAL CARE
Phone:9368566707
Languages: EN
Hours of Operation:MTuWTh 8-5,F 7-12

Apurva, Patel, DMD
12709 I-45 N
Willis, TX 77318
WILLIS POINT DENTAL CARE
Phone:9368566707
Languages: EN
Hours of Operation:MTuWTh 8-5,F 7-12

Arpankumar, Patel, DDS
12709 I-45 N
Willis, TX 77318
WILLIS POINT DENTAL CARE
Phone:9368566707
Languages: EN
Hours of Operation:MTuWTh 8-5,F 7-12

Ashni, Shah, DDS
12709 I-45 N
Willis, TX 77318
WILLIS POINT DENTAL CARE
Phone:9368566707
Languages: EN
Hours of Operation:MTuWTh 8-5,F 7-12

Bilal, Almasri, DDS
12709 I-45 N
Willis, TX 77318
WILLIS POINT DENTAL CARE
Phone:9368566707
Languages: EN
Hours of Operation:MTuWTh 8-5,F 7-12

Bita, Maharlouei, DDS
12709 I-45 N
Willis, TX 77318
WILLIS POINT DENTAL CARE
Phone:9368566707
Languages: EN
Hours of Operation:MTuWTh 8-5,F 7-12

☐ Capacitación en Competencia Cultural
☑ Se aceptan nuevos pacientes
⃠ No se aceptan nuevos pacientes
Telemedicina
Accesible según la ADA
Visita sin cita previa el mismo día
♥ Proveedor del programa Mujeres Saludables de Texas
Farmacia abierta las 24 horas
Farmacia de equipos médicos duraderos (DME)
Requiere referencia médica
Requiere autorización previa

Si tiene preguntas, llame a Community DualCare Integrated Aligned (HMO D-SNPal 1.833.276.8306 o TTY 711. Del 1 de octubre al 31 de marzo, de 8:00 a. m. a 8:00 p. m., los 7 días de la semana; del 1 de abril al 30 de septiembre, de lunes a viernes, de 8:00 a. m. a 8:00 p. m. La llamada es gratis. Más información: **CommunityHealthChoice.org/medicare.**

C. Community DualCare Aligned (HMO D-SNP)'s List of Network Providers / Lista de proveedores de la red

Carlos, Diaz-Laboy, DMD
12709 I-45 N
Willis, TX 77318
WILLIS POINT DENTAL CARE
Phone:9368566707
Languages: EN
Hours of Operation:MTuWTh 8-5,F 7-12

Chia, Hsu, DDS
12709 I-45 N
Willis, TX 77318
WILLIS POINT DENTAL CARE
Phone:9368566707
Languages: EN
Hours of Operation:MTuWTh 8-5,F 7-12

Christopher, Aguirre, DDS
12709 I-45 N
Willis, TX 77318
WILLIS POINT DENTAL CARE
Phone:9368566707
Languages: EN
Hours of Operation:MTuWTh 8-5,F 7-12

Christopher, Egede, DDS
12709 I-45 N
Willis, TX 77318
WILLIS POINT DENTAL CARE
Phone:9368566707
Languages: SP
Hours of Operation:MTuWTh 8-5,F 7-12

Christopher, Pack, DDS
12709 I-45 N
Willis, TX 77318
WILLIS POINT DENTAL CARE
Phone:9368566707
Languages: EN
Hours of Operation:MTuWTh 8-5,F 7-12

David, Dent, DDS
12709 I-45 N
Willis, TX 77318
WILLIS POINT DENTAL CARE
Phone:9368566707
Languages: EN
Hours of Operation:MTuWTh 8-5,F 7-12

David, Huang, DDS
12709 I-45 N
Willis, TX 77318
WILLIS POINT DENTAL CARE
Phone:9368566707
Languages: EN
Hours of Operation:MTuWTh 8-5,F 7-12

Deborah, Phan, DDS
12709 I-45 N
Willis, TX 77318
WILLIS POINT DENTAL CARE
Phone:9368566707
Languages: EN
Hours of Operation:MTuWTh 8-5,F 7-12

Devang, Patel, DDS
12709 I-45 N
Willis, TX 77318
WILLIS POINT DENTAL CARE
Phone:9368566707
Languages: EN
Hours of Operation:MTuWTh 8-5,F 7-12

Diego, Fernandez Vial, DDS
12709 I-45 N
Willis, TX 77318
WILLIS POINT DENTAL CARE
Phone:9368566707
Languages: EN
Hours of Operation:MTuWTh 8-5,F 7-12

Elham, Pazouki-Golshan, DDS
12709 I-45 N
Willis, TX 77318
WILLIS POINT DENTAL CARE
Phone:9368566707
Languages: EN
Hours of Operation:MTuWTh 8-5,F 7-12

Emily, Lee, DDS
12709 I-45 N
Willis, TX 77318
WILLIS POINT DENTAL CARE
Phone:9368566707
Languages: EN
Hours of Operation:MTuWTh 8-5,F 7-12

Ernest, Aifuwa, DDS
12709 I-45 N
Willis, TX 77318
WILLIS POINT DENTAL CARE
Phone:9368566707
Languages: EN
Hours of Operation:MTuWTh 8-5,F 7-12

Frederica, Skormin, DDS
12709 I-45 N
Willis, TX 77318
WILLIS POINT DENTAL CARE
Phone:9368566707
Languages: EN
Hours of Operation:MTuWTh 8-5,F 7-12

Gilbert, Mwanyange, DMD
12709 I-45 N
Willis, TX 77318
WILLIS POINT DENTAL CARE
Phone:9368566707
Languages: EN
Hours of Operation:MTuWTh 8-5,F 7-12

☐ Cultural Competence Training
☑ Accepting New Patients
⊘ Not Accepting New Patients
Telemedicine
ADA Accessible
Same Day Walk-in Appt
♥ Healthy Texas Women Provider
24-Hour Pharmacy
DME Pharmacy
Requires Referral
Requires Prior Authorization

If you have questions, please call Community DualCare Aligned (HMO D-SNP) at 1.833.276.8306 or TTY 711, October 1 through March 31, 8:00 am to 8:00 pm, 7 days a week and April 1 through September 30, Monday through Friday, 8:00 am to 8:00 pm. The call is free. For more information, visit **www.communityhealthchoice.org/medicare**.

C. Community DualCare Aligned (HMO D-SNP)'s List of Network Providers / Lista de proveedores de la red

Gloria, Umutangana, DDS
12709 I-45 N
Willis, TX 77318
WILLIS POINT DENTAL CARE
Phone:9368566707
Languages: EN
Hours of Operation:MTuWTh 8-5,F 7-12

Ishita, Agarwal, DDS
12709 I-45 N
Willis, TX 77318
WILLIS POINT DENTAL CARE
Phone:9368566707
Languages: EN
Hours of Operation:MTuWTh 8-5,F 7-12

Ivy, Le, DDS
12709 I-45 N
Willis, TX 77318
WILLIS POINT DENTAL CARE
Phone:9368566707
Languages: EN
Hours of Operation:MTuWTh 8-5,F 7-12

Jae, Pi, DDS
12709 I-45 N
Willis, TX 77318
WILLIS POINT DENTAL CARE
Phone:9368566707
Languages: EN
Hours of Operation:MTuWTh 8-5,F 7-12

Jasdeep, Nagina, DDS
12709 I-45 N
Willis, TX 77318
WILLIS POINT DENTAL CARE
Phone:9368566707
Languages: EN
Hours of Operation:MTuWTh 8-5,F 7-12

Ji Seok, Kim, DMD
12709 I-45 N
Willis, TX 77318
WILLIS POINT DENTAL CARE
Phone:9368566707
Languages: EN
Hours of Operation:MTuWTh 8-5,F 7-12

John Edwards, Sengson, DDS
12709 I-45 N
Willis, TX 77318
WILLIS POINT DENTAL CARE
Phone:9368566707
Languages: EN
Hours of Operation:MTuWTh 8-5,F 7-12

Joseph, Roberts, DDS
12709 I-45 N
Willis, TX 77318
WILLIS POINT DENTAL CARE
Phone:9368566707
Languages: EN
Hours of Operation:MTuWTh 8-5,F 7-12

Judy, Suh, DDS
12709 I-45 N
Willis, TX 77318
WILLIS POINT DENTAL CARE
Phone:9368566707
Languages: EN
Hours of Operation:MTuWTh 8-5,F 7-12

Kameshkumar, Patel, DDS
12709 I-45 N
Willis, TX 77318
WILLIS POINT DENTAL CARE
Phone:9368566707
Languages: EN
Hours of Operation:MTuWTh 8-5,F 7-12

Kavitha, Rapolu, DDS
12709 I-45 N
Willis, TX 77318
WILLIS POINT DENTAL CARE
Phone:9368566707
Languages: EN
Hours of Operation:MTuWTh 8-5,F 7-12

Kristi, Naranjo, DDS
12709 I-45 N
Willis, TX 77318
WILLIS POINT DENTAL CARE
Phone:9368566707
Languages: EN
Hours of Operation:MTuWTh 8-5,F 7-12

Ladan, Vatani, DDS
12709 I-45 N
Willis, TX 77318
WILLIS POINT DENTAL CARE
Phone:9368566707
Languages: EN
Hours of Operation:MTuWTh 8-5,F 7-12

Liang, Chen, DDS
12709 I-45 N
Willis, TX 77318
WILLIS POINT DENTAL CARE
Phone:9368566707
Languages: EN
Hours of Operation:MTuWTh 8-5,F 7-12

Lily, Xiao, DDS
12709 I-45 N
Willis, TX 77318
WILLIS POINT DENTAL CARE
Phone:9368566707
Languages: EN
Hours of Operation:MTuWTh 8-5,F 7-12

☐ Capacitación en Competencia Cultural
☑ Se aceptan nuevos pacientes
⃠ No se aceptan nuevos pacientes
Telemedicina
Accesible según la ADA
Visita sin cita previa el mismo día
♥ Proveedor del programa Mujeres Saludables de Texas
Farmacia abierta las 24 horas
Farmacia de equipos médicos duraderos (DME)
Requiere referencia médica
Requiere autorización previa

Si tiene preguntas, llame a Community DualCare Integrated Aligned (HMO D-SNPal 1.833.276.8306 o TTY 711. Del 1 de octubre al 31 de marzo, de 8:00 a. m. a 8:00 p. m., los 7 días de la semana; del 1 de abril al 30 de septiembre, de lunes a viernes, de 8:00 a. m. a 8:00 p. m. La llamada es gratis. Más información: **CommunityHealthChoice.org/medicare.**

C. Community DualCare Aligned (HMO D-SNP)'s List of Network Providers / Lista de proveedores de la red

Lourdes, Tavarez, DDS
12709 I-45 N
Willis, TX 77318
WILLIS POINT DENTAL CARE
Phone:9368566707
Languages: EN
Hours of Operation:MTuWTh 8-5,F 7-12

Luis, Villavicencio Mendez, DMD
12709 I-45 N
Willis, TX 77318
WILLIS POINT DENTAL CARE
Phone:9368566707
Languages: EN
Hours of Operation:MTuWTh 8-5,F 7-12

Manthan, Patel, DDS
12709 I-45 N
Willis, TX 77318
WILLIS POINT DENTAL CARE
Phone:9368566707
Languages: EN
Hours of Operation:MTuWTh 8-5,F 7-12

Margaret, Oliveri, DDS
12709 I-45 N
Willis, TX 77318
WILLIS POINT DENTAL CARE
Phone:9368566707
Languages: EN
Hours of Operation:MTuWTh 8-5,F 7-12

Margi, Bhavsar, DDS
12709 I-45 N
Willis, TX 77318
WILLIS POINT DENTAL CARE
Phone:9368566707
Languages: EN
Hours of Operation:MTuWTh 8-5,F 7-12

Martin, Yu, DDS
12709 I-45 N
Willis, TX 77318
WILLIS POINT DENTAL CARE
Phone:9368566707
Languages: EN
Hours of Operation:MTuWTh 8-5,F 7-12

Meena, Patyal, DMD
12709 I-45 N
Willis, TX 77318
WILLIS POINT DENTAL CARE
Phone:9368566707
Languages: EN
Hours of Operation:MTuWTh 8-5,F 7-12

Meha, Patel, DDS
12709 I-45 N
Willis, TX 77318
WILLIS POINT DENTAL CARE
Phone:9368566707
Languages: EN
Hours of Operation:MTuWTh 8-5,F 7-12

Michael, Bailey, DDS
12501 CANYON FALLS BLVD
Willis, TX 77318
MICHAEL BAILEY DDS PLLC
Phone:9362093440
Languages: EN
Hours of Operation:M-F 7:30-3

Min Young, An, DMD
12709 I-45 N
Willis, TX 77318
WILLIS POINT DENTAL CARE
Phone:9368566707
Languages: EN
Hours of Operation:MTuWTh 8-5,F 7-12

Mitchell, Rosen, DDS
12709 I-45 N
Willis, TX 77318
WILLIS POINT DENTAL CARE
Phone:9368566707
Languages: EN
Hours of Operation:MTuWTh 8-5,F 7-12

Mohammad, Methani, DDS
12709 I-45 N
Willis, TX 77318
WILLIS POINT DENTAL CARE
Phone:9368566707
Languages: EN
Hours of Operation:MTuWTh 8-5,F 7-12

Mojtaba, Madani, DDS
12709 I-45 N
Willis, TX 77318
WILLIS POINT DENTAL CARE
Phone:9368566707
Languages: EN
Hours of Operation:MTuWTh 8-5,F 7-12

Mostafa, Madani, DDS
12709 I-45 N
Willis, TX 77318
WILLIS POINT DENTAL CARE
Phone:9368566707
Languages: EN
Hours of Operation:MTuWTh 8-5,F 7-12

Mudher, Al Mudhafar, DMD
12709 I-45 N
Willis, TX 77318
WILLIS POINT DENTAL CARE
Phone:9368566707
Languages: EN
Hours of Operation:MTuWTh 8-5,F 7-12

☐ Cultural Competence Training
☑ Accepting New Patients
⊘ Not Accepting New Patients
Telemedicine
ADA Accessible
Same Day Walk-in Appt
♥ Healthy Texas Women Provider
24-Hour Pharmacy
DME Pharmacy
Requires Referral
Requires Prior Authorization

If you have questions, please call Community DualCare Aligned (HMO D-SNP) at 1.833.276.8306 or TTY 711, October 1 through March 31, 8:00 am to 8:00 pm, 7 days a week and April 1 through September 30, Monday through Friday, 8:00 am to 8:00 pm. The call is free. For more information, visit **www.communityhealthchoice.org/medicare**.

C. Community DualCare Aligned (HMO D-SNP)'s List of Network Providers / Lista de proveedores de la red

Nadia, Tahvilian, DDS
12709 I-45 N
Willis, TX 77318
WILLIS POINT DENTAL CARE
Phone:9368566707
Languages: EN
Hours of Operation:MTuWTh 8-5,F 7-12

Narayana, Enuganti, DDS
12709 I-45 N
Willis, TX 77318
WILLIS POINT DENTAL CARE
Phone:9368566707
Languages: EN
Hours of Operation:MTuWTh 8-5,F 7-12

Nawar, Aljanabi, DMD
12709 I-45 N
Willis, TX 77318
WILLIS POINT DENTAL CARE
Phone:9368566707
Languages: EN
Hours of Operation:MTuWTh 8-5,F 7-12

Neelima, Cherukumalli, DMD
12709 I-45 N
Willis, TX 77318
WILLIS POINT DENTAL CARE
Phone:9368566707
Languages: EN
Hours of Operation:MTuWTh 8-5,F 7-12

Neema, Pokhrel, DMD
12709 I-45 N
Willis, TX 77318
WILLIS POINT DENTAL CARE
Phone:9368566707
Languages: EN
Hours of Operation:MTuWTh 8-5,F 7-12

Osagiemwangbon, Omoirawua, DDS
12709 I-45 N
Willis, TX 77318
WILLIS POINT DENTAL CARE
Phone:9368566707
Languages: EN
Hours of Operation:MTuWTh 8-5,F 7-12

Paul, Hung, DDS
12709 I-45 N
Willis, TX 77318
WILLIS POINT DENTAL CARE
Phone:9368566707
Languages: EN
Hours of Operation:MTuWTh 8-5,F 7-12

Polyxeni, Konti, DDS
12709 I-45 N
Willis, TX 77318
WILLIS POINT DENTAL CARE
Phone:9368566707
Languages: EN
Hours of Operation:MTuWTh 8-5,F 7-12

Puja, Sainju, DDS
12709 I-45 N
Willis, TX 77318
WILLIS POINT DENTAL CARE
Phone:9368566707
Languages: EN
Hours of Operation:MTuWTh 8-5,F 7-12

Purvi, Nayak, DDS
12709 I-45 N
Willis, TX 77318
WILLIS POINT DENTAL CARE
Phone:9368566707
Languages: EN
Hours of Operation:MTuWTh 8-5,F 7-12

Purvi, Patel, DDS
12709 I-45 N
Willis, TX 77318
WILLIS POINT DENTAL CARE
Phone:9368566707
Languages: EN
Hours of Operation:MTuWTh 8-5,F 7-12

Randolph, Ibarra, DDS
12709 I-45 N
Willis, TX 77318
WILLIS POINT DENTAL CARE
Phone:9368566707
Languages: EN
Hours of Operation:MTuWTh 8-5,F 7-12

Reena, Abraham, DDS
12709 I-45 N
Willis, TX 77318
WILLIS POINT DENTAL CARE
Phone:9368566707
Languages: EN
Hours of Operation:MTuWTh 8-5,F 7-12

Rowan Alex, Lee, DDS
12709 I-45 N
Willis, TX 77318
WILLIS POINT DENTAL CARE
Phone:9368566707
Languages: EN
Hours of Operation:MTuWTh 8-5,F 7-12

Sahar, Farooq, DDS
12709 I-45 N
Willis, TX 77318
WILLIS POINT DENTAL CARE
Phone:9368566707
Languages: EN
Hours of Operation:MTuWTh 8-5,F 7-12

☐ Capacitación en Competencia Cultural
☑ Se aceptan nuevos pacientes
⃠ No se aceptan nuevos pacientes
Telemedicina
Accesible según la ADA
Visita sin cita previa el mismo día
♥ Proveedor del programa Mujeres Saludables de Texas
Farmacia abierta las 24 horas
Farmacia de equipos médicos duraderos (DME)
Requiere referencia médica
Requiere autorización previa

Si tiene preguntas, llame a Community DualCare Integrated Aligned (HMO D-SNPal 1.833.276.8306 o TTY 711. Del 1 de octubre al 31 de marzo, de 8:00 a. m. a 8:00 p. m., los 7 días de la semana; del 1 de abril al 30 de septiembre, de lunes a viernes, de 8:00 a. m. a 8:00 p. m. La llamada es gratis. Más información: **CommunityHealthChoice.org/medicare.**

C. Community DualCare Aligned (HMO D-SNP)'s List of Network Providers / Lista de proveedores de la red

Saira, Nawaz, DDS
12709 I-45 N
Willis, TX 77318
WILLIS POINT
DENTAL CARE
Phone:9368566707
Languages: EN
Hours of
Operation:MTuWTh
8-5,F 7-12

Sangeetha, Gajendran Sarah, DDS
12709 I-45 N
Willis, TX 77318
WILLIS POINT
DENTAL CARE
Phone:9368566707
Languages: EN
Hours of
Operation:MTuWTh
8-5,F 7-12

Satwinder, Singh, DMD
12709 I-45 N
Willis, TX 77318
WILLIS POINT
DENTAL CARE
Phone:9368566707
Languages: EN
Hours of
Operation:MTuWTh
8-5,F 7-12

Sehee, Han, DDS
12709 I-45 N
Willis, TX 77318
WILLIS POINT
DENTAL CARE
Phone:9368566707
Languages: EN
Hours of
Operation:MTuWTh
8-5,F 7-12

Sharad, Davis, DDS
12709 I-45 N
Willis, TX 77318
WILLIS POINT
DENTAL CARE
Phone:9368566707
Languages: EN
Hours of
Operation:MTuWTh
8-5,F 7-12

Sharon, Kim, DDS
12709 I-45 N
Willis, TX 77318
WILLIS POINT
DENTAL CARE
Phone:9368566707
Languages: EN
Hours of
Operation:MTuWTh
8-5,F 7-12

Sheena, Philip, DDS
12709 I-45 N
Willis, TX 77318
WILLIS POINT
DENTAL CARE
Phone:9368566707
Languages: EN
Hours of
Operation:MTuWTh
8-5,F 7-12

Shernique, Wallace, DDS
12709 I-45 N
Willis, TX 77318
WILLIS POINT
DENTAL CARE
Phone:9368566707
Languages: EN
Hours of
Operation:MTuWTh
8-5,F 7-12

Sheryl, Stewart, DDS
12709 I-45 N
Willis, TX 77318
WILLIS POINT
DENTAL CARE
Phone:9368566707
Languages: EN
Hours of
Operation:MTuWTh
8-5,F 7-12

Sonu, Dholakia, DMD
12709 I-45 N
Willis, TX 77318
WILLIS POINT
DENTAL CARE
Phone:9368566707
Languages: EN
Hours of
Operation:MTuWTh
8-5,F 7-12

Soujanya, Maddipati, DDS
12709 I-45 N
Willis, TX 77318
WILLIS POINT
DENTAL CARE
Phone:9368566707
Languages: EN
Hours of
Operation:MTuWTh
8-5,F 7-12

Soumava, Sen, DDS
12709 I-45 N
Willis, TX 77318
WILLIS POINT
DENTAL CARE
Phone:9368566707
Languages: EN
Hours of
Operation:MTuWTh
8-5,F 7-12

Sowmya, Mysore Rajagopal, DDS
12709 I-45 N
Willis, TX 77318
WILLIS POINT
DENTAL CARE
Phone:9368566707
Languages: EN
Hours of
Operation:MTuWTh
8-5,F 7-12

Stephanie, Vu, DDS
12709 I-45 N
Willis, TX 77318
WILLIS POINT
DENTAL CARE
Phone:9368566707
Languages: EN
Hours of
Operation:MTuWTh
8-5,F 7-12

Sumathi, Chandrashekhar, DDS
12709 I-45 N
Willis, TX 77318
WILLIS POINT
DENTAL CARE
Phone:9368566707
Languages: EN
Hours of
Operation:MTuWTh
8-5,F 7-12

Susmitha, Jasti, DMD
12709 I-45 N
Willis, TX 77318
WILLIS POINT
DENTAL CARE
Phone:9368566707
Languages: EN
Hours of
Operation:MTuWTh
8-5,F 7-12

☐ Cultural Competence Training
☑ Accepting New Patients
⊘ Not Accepting New Patients
Telemedicine
ADA Accessible
Same Day Walk-in Appt
♥ Healthy Texas Women Provider
24-Hour Pharmacy
DME Pharmacy
Requires Referral
Requires Prior Authorization

If you have questions, please call Community DualCare Aligned (HMO D-SNP) at 1.833.276.8306 or TTY 711, October 1 through March 31, 8:00 am to 8:00 pm, 7 days a week and April 1 through September 30, Monday through Friday, 8:00 am to 8:00 pm. The call is free. For more information, visit **www.communityhealthchoice.org/medicare**.

C. Community DualCare Aligned (HMO D-SNP)'s List of Network Providers / Lista de proveedores de la red

Swati, Mittal, DDS
12709 I-45 N
Willis, TX 77318
WILLIS POINT
DENTAL CARE
Phone:9368566707
Languages: EN
Hours of
Operation:MTuWTh
8-5,F 7-12

Tatyana,
Pushkareva, DDS
12709 I-45 N
Willis, TX 77318
WILLIS POINT
DENTAL CARE
Phone:9368566707
Languages: EN
Hours of
Operation:MTuWTh
8-5,F 7-12

Tejas, Patel, DMD
12709 I-45 N
Willis, TX 77318
WILLIS POINT
DENTAL CARE
Phone:9368566707
Languages: EN
Hours of
Operation:MTuWTh
8-5,F 7-12

Teshana, Murray,
DDS
12709 I-45 N
Willis, TX 77318
WILLIS POINT
DENTAL CARE
Phone:9368566707
Languages: EN
Hours of
Operation:MTuWTh
8-5,F 7-12

Thanh, Truong,
DDS
12709 I-45 N
Willis, TX 77318
WILLIS POINT
DENTAL CARE
Phone:9368566707
Languages: EN
Hours of
Operation:MTuWTh
8-5,F 7-12

Thanhtam, Tran,
DDS
12709 I-45 N
Willis, TX 77318
WILLIS POINT
DENTAL CARE
Phone:9368566707
Languages: EN
Hours of
Operation:MTuWTh
8-5,F 7-12

Thanhvan, Tran,
DDS
12709 I-45 N
Willis, TX 77318
WILLIS POINT
DENTAL CARE
Phone:9368566707
Languages: EN
Hours of
Operation:MTuWTh
8-5,F 7-12

Thi Thi, Nguyen,
DDS
12709 I-45 N
Willis, TX 77318
WILLIS POINT
DENTAL CARE
Phone:9368566707
Languages: EN
Hours of
Operation:MTuWTh
8-5,F 7-12

Thuy, Truong, DDS
12709 I-45 N
Willis, TX 77318
WILLIS POINT
DENTAL CARE
Phone:9368566707
Languages: EN
Hours of
Operation:MTuWTh
8-5,F 7-12

Torry, Nguyen, DDS
12709 I-45 N
Willis, TX 77318
WILLIS POINT
DENTAL CARE
Phone:9368566707
Languages: EN
Hours of
Operation:MTuWTh
8-5,F 7-12

Tracy, Martin, DDS
12709 I-45 N
Willis, TX 77318
WILLIS POINT
DENTAL CARE
Phone:9368566707
Languages: EN
Hours of
Operation:MTuWTh
8-5,F 7-12

Travis, Bauer, DDS
12709 I-45 N
Willis, TX 77318
WILLIS POINT
DENTAL CARE
Phone:9368566707
Languages: EN
Hours of
Operation:MTuWTh
8-5,F 7-12

Uttara, Suresh, DDS
12709 I-45 N
Willis, TX 77318
WILLIS POINT
DENTAL CARE
Phone:9368566707
Languages: EN
Hours of
Operation:MTuWTh
8-5,F 7-12

Van Anh, Mai, DDS
12709 I-45 N
Willis, TX 77318
WILLIS POINT
DENTAL CARE
Phone:9368566707
Languages: EN
Hours of
Operation:MTuWTh
8-5,F 7-12

Vandana, Soni, DDS
12709 I-45 N
Willis, TX 77318
WILLIS POINT
DENTAL CARE
Phone:9368566707
Languages: EN
Hours of
Operation:MTuWTh
8-5,F 7-12

Vicky, Matayoshi,
DDS
12709 I-45 N
Willis, TX 77318
WILLIS POINT
DENTAL CARE
Phone:9368566707
Languages: EN
Hours of
Operation:MTuWTh
8-5,F 7-12

☐ Capacitación en Competencia Cultural
☑ Se aceptan nuevos pacientes
⃠ No se aceptan nuevos pacientes
Telemedicina
Accesible según la ADA
Visita sin cita previa el mismo día
♥ Proveedor del programa Mujeres Saludables de Texas
Farmacia abierta las 24 horas
Farmacia de equipos médicos duraderos (DME)
Requiere referencia médica
Requiere autorización previa

Si tiene preguntas, llame a Community DualCare Integrated Aligned (HMO D-SNPal 1.833.276.8306 o TTY 711. Del 1 de octubre al 31 de marzo, de 8:00 a. m. a 8:00 p. m., los 7 días de la semana; del 1 de abril al 30 de septiembre, de lunes a viernes, de 8:00 a. m. a 8:00 p. m. La llamada es gratis. Más información: **CommunityHealthChoice.org/medicare.**

C. Community DualCare Aligned (HMO D-SNP)'s List of Network Providers / Lista de proveedores de la red

Voris, Glasper, DDS
12709 I-45 N
Willis, TX 77318
WILLIS POINT DENTAL CARE
Phone:9368566707
Languages: EN
Hours of Operation:MTuWTh 8-5,F 7-12

Wendy, Cheng, DDS
12709 I-45 N
Willis, TX 77318
WILLIS POINT DENTAL CARE
Phone:9368566707
Languages: EN
Hours of Operation:MTuWTh 8-5,F 7-12

Xiaoxu, Zhu, DDS
12709 I-45 N
Willis, TX 77318
WILLIS POINT DENTAL CARE
Phone:9368566707
Languages: EN
Hours of Operation:MTuWTh 8-5,F 7-12

Yaming, Hu, DDS
12709 I-45 N
Willis, TX 77318
WILLIS POINT DENTAL CARE
Phone:9368566707
Languages: EN
Hours of Operation:MTuWTh 8-5,F 7-12

Yein, Kim, DMD
12709 I-45 N
Willis, TX 77318
WILLIS POINT DENTAL CARE
Phone:9368566707
Languages: EN
Hours of Operation:MTuWTh 8-5,F 7-12

Youna, Park, DDS
12709 I-45 N
Willis, TX 77318
WILLIS POINT DENTAL CARE
Phone:9368566707
Languages: EN
Hours of Operation:MTuWTh 8-5,F 7-12

Zohreh, Golshani, DDS
12709 I-45 N
Willis, TX 77318
WILLIS POINT DENTAL CARE
Phone:9368566707
Languages: EN
Hours of Operation:MTuWTh 8-5,F 7-12

Oral Surgeon

Barbra, Griffin, DDS
12709 I-45 N
Willis, TX 77318
WILLIS POINT DENTAL CARE
Phone:9368566707
Languages: EN
Hours of Operation:MTuWTh 8-5,F 7-12

Barima, Adjei, DDS
12709 I-45 N
Willis, TX 77318
WILLIS POINT DENTAL CARE
Phone:9368566707
Languages: EN
Hours of Operation:MTuWTh 8-5,F 7-12

Carl, Labella, DDS
12709 I-45 N
Willis, TX 77318
WILLIS POINT DENTAL CARE
Phone:9368566707
Languages: EN
Hours of Operation:MTuWTh 8-5,F 7-12

Ryan, Carmichael, DDS
12709 I-45 N
Willis, TX 77318
WILLIS POINT DENTAL CARE
Phone:9368566707
Languages: EN
Hours of Operation:MTuWTh 8-5,F 7-12

Periodontist

Anukampa, Dutt, DDS
12709 I-45 N
Willis, TX 77318
WILLIS POINT DENTAL CARE
Phone:9368566707
Languages: EN
Hours of Operation:MTuWTh 8-5,F 7-12

Chol, Chong, DMD
12709 I-45 N
Willis, TX 77318
WILLIS POINT DENTAL CARE
Phone:9368566707
Languages: EN
Hours of Operation:MTuWTh 8-5,F 7-12

Jiayin, Tan, DDS
12709 I-45 N
Willis, TX 77318
WILLIS POINT DENTAL CARE
Phone:9368566707
Languages: EN
Hours of Operation:MTuWTh 8-5,F 7-12

Martin, Fu, DMD
12709 I-45 N
Willis, TX 77318
WILLIS POINT DENTAL CARE
Phone:9368566707
Languages: EN
Hours of Operation:MTuWTh 8-5,F 7-12

Mohamed, Khaled, DDS
12709 I-45 N
Willis, TX 77318
WILLIS POINT DENTAL CARE
Phone:9368566707
Languages: EN
Hours of Operation:MTuWTh 8-5,F 7-12

☐ Cultural Competence Training
☑ Accepting New Patients
⊘ Not Accepting New Patients
Telemedicine
ADA Accessible
Same Day Walk-in Appt
♥ Healthy Texas Women Provider
24-Hour Pharmacy
DME Pharmacy
Requires Referral
Requires Prior Authorization

If you have questions, please call Community DualCare Aligned (HMO D-SNP) at 1.833.276.8306 or TTY 711, October 1 through March 31, 8:00 am to 8:00 pm, 7 days a week and April 1 through September 30, Monday through Friday, 8:00 am to 8:00 pm. The call is free. For more information, visit **www.communityhealthchoice.org/medicare**.

Sing Wai, Wong, DDS
12709 I-45 N
Willis, TX 77318
WILLIS POINT DENTAL CARE
Phone:9368566707
Languages: EN
Hours of Operation:MTuWTh 8-5,F 7-12

Vijaya Lakshmi Pavani, Molli, DDS
12709 I-45 N
Willis, TX 77318
WILLIS POINT DENTAL CARE
Phone:9368566707
Languages: EN
Hours of Operation:MTuWTh 8-5,F 7-12

Prosthodontist

Mohammed, Rawas, DMD
12709 I-45 N
Willis, TX 77318
WILLIS POINT DENTAL CARE
Phone:9368566707
Languages: EN
Hours of Operation:MTuWTh 8-5,F 7-12

Trusha, Doshi, BDS
12709 I-45 N
Willis, TX 77318
WILLIS POINT DENTAL CARE
Phone:9368566707
Languages: EN
Hours of Operation:MTuWTh 8-5,F 7-12

WINNIE

General Dentist

Fatima, Natouf, DDS
521 TX-124
Winnie, TX 77665
WINNIE FAMILY DENTAL PLLC
Phone:4093513113
Languages: EN
Hours of Operation:MTuWF 9-5:30,Th 11-7

Geetika, Rastogi, DMD
521 TX-124
Winnie, TX 77665
WINNIE FAMILY DENTAL PLLC
Phone:4093513113
Languages: EN
Hours of Operation:MTuWF 9-5:30,Th 11-7

Nisarg, Shah, DMD
521 TX-124
Winnie, TX 77665
WINNIE FAMILY DENTAL PLLC
Phone:4093513113
Languages: EN
Hours of Operation:MTuWF 9-5:30,Th 11-7

Olagoke, Masha, DDS
521 TX-124
Winnie, TX 77665
WINNIE FAMILY DENTAL PLLC
Phone:4093513113
Languages: EN
Hours of Operation:MTuWF 9-5:30,Th 11-7

Rahul, Gandhi, DMD
521 TX-124
Winnie, TX 77665
WINNIE FAMILY DENTAL PLLC
Phone:4093513113
Languages: EN
Hours of Operation:MTuWF 9-5:30,Th 11-7

Uyen, Hoang, DDS
521 TX-124
Winnie, TX 77665
WINNIE FAMILY DENTAL PLLC
Phone:4093513113
Languages: EN
Hours of Operation:MTuWF 9-5:30,Th 11-7

☐ Capacitación en Competencia Cultural
☑ Se aceptan nuevos pacientes
⃠ No se aceptan nuevos pacientes
Telemedicina
Accesible según la ADA
Visita sin cita previa el mismo día
♥ Proveedor del programa Mujeres Saludables de Texas
Farmacia abierta las 24 horas
Farmacia de equipos médicos duraderos (DME)
Requiere referencia médica
Requiere autorización previa

Si tiene preguntas, llame a Community DualCare Integrated Aligned (HMO D-SNPal 1.833.276.8306 o TTY 711. Del 1 de octubre al 31 de marzo, de 8:00 a. m. a 8:00 p. m., los 7 días de la semana; del 1 de abril al 30 de septiembre, de lunes a viernes, de 8:00 a. m. a 8:00 p. m. La llamada es gratis. Más información: **CommunityHealthChoice.org/medicare.**

C. Community DualCare Aligned (HMO D-SNP)'s List of Network Providers / Lista de proveedores de la red

Allen

Ophthalmology

Vijay, Khetpal
981 S Hwy 121
Allen, TX 75013
Texoma Retina Center
Languages: HI, SP
Hours of Operation:M-F 8-5

Optometry

Diana, Truong
150 E Stacy Rd
Allen, TX 75002
Allure Eye Clinic
Languages: SP, VS
Hours of Operation:MTuWTh 10-6,FSa 10-5

Kevin, Munson
401 W Main St
Allen, TX 75013
MOBILE VISION CARE
Languages: SP
Hours of Operation:M-F 8:30-4:30

Ladan, Rouhani
170 E Stacy Rd Ste 2122
Allen, TX 75002-8733
America's Best Contacts & Eyeglasses 4045
Languages: SP
Hours of Operation:M-F 8-5

Alvin

Anterior Segment or Cataracts

Gregory, Clariday
1913 Steele Rd
Alvin, TX
77511-5526
Coastal Eye Associates
Languages: HI, SP
Hours of Operation:M-F 8-5

Shaena, Choi
1913 Steele Rd
Alvin, TX
77511-5526
Coastal Eye Associates
Languages: FR, KO, SP
Hours of Operation:M-F 8-5

General Med-Surg Hospital

Esther, Dunn
1913 Steele Rd
Alvin, TX
77511-5526
Coastal Eye Associates
Languages: HI, SP
Hours of Operation:M-F 8-5,Sa 8-12

Gregory, Clariday
1913 Steele Rd
Alvin, TX
77511-5526
Coastal Eye Associates
Languages: HI, SP
Hours of Operation:M-F 8-5

Shaena, Choi
1913 Steele Rd
Alvin, TX
77511-5526
Coastal Eye Associates
Languages: FR, KO, SP
Hours of Operation:M-F 8-5

General Practice

Esther, Dunn
1913 Steele Rd
Alvin, TX
77511-5526
Coastal Eye Associates
Languages: HI, SP
Hours of Operation:M-F 8-5,Sa 8-12

Gregory, Clariday
1913 Steele Rd
Alvin, TX
77511-5526
Coastal Eye Associates
Languages: HI, SP
Hours of Operation:M-F 8-5

Shaena, Choi
1913 Steele Rd
Alvin, TX
77511-5526
Coastal Eye Associates
Languages: FR, KO, SP
Hours of Operation:M-F 8-5

General Surgery

Esther, Dunn
1913 Steele Rd
Alvin, TX
77511-5526
Coastal Eye Associates
Languages: HI, SP
Hours of Operation:M-F 8-5,Sa 8-12

Gregory, Clariday
1913 Steele Rd
Alvin, TX
77511-5526
Coastal Eye Associates
Languages: HI, SP
Hours of Operation:M-F 8-5

Shaena, Choi
1913 Steele Rd
Alvin, TX
77511-5526
Coastal Eye Associates
Languages: FR, KO, SP
Hours of Operation:M-F 8-5

Glaucoma

Duc, Tran
1913 Steele Rd
Alvin, TX
77511-5526
Coastal Eye Associates
Languages: SP, VS
Hours of Operation:M-F 8-5

Gregory, Clariday
1913 Steele Rd
Alvin, TX
77511-5526
Coastal Eye Associates
Languages: HI, SP
Hours of Operation:M-F 8-5

Ophthalmology

Duc, Tran
1913 Steele Rd
Alvin, TX
77511-5526
Coastal Eye Associates
Languages: SP, VS
Hours of Operation:M-F 8-5

Esther, Dunn
1913 Steele Rd
Alvin, TX
77511-5526
Coastal Eye Associates
Languages: HI, SP
Hours of Operation:M-F 8-5,Sa 8-12

☐ Cultural Competence Training
☑ Accepting New Patients
⊘ Not Accepting New Patients
Telemedicine
ADA Accessible
Same Day Walk-in Appt
♥ Healthy Texas Women Provider
24-Hour Pharmacy
DME Pharmacy
Requires Referral
Requires Prior Authorization

If you have questions, please call Community DualCare Aligned (HMO D-SNP) at 1.833.276.8306 or TTY 711, October 1 through March 31, 8:00 am to 8:00 pm, 7 days a week and April 1 through September 30, Monday through Friday, 8:00 am to 8:00 pm. The call is free. For more information, visit **www.communityhealthchoice.org/medicare**.

C. Community DualCare Aligned (HMO D-SNP)'s List of Network Providers / Lista de proveedores de la red

Gregory, Clariday
1913 Steele Rd
Alvin, TX
77511-5526
Coastal Eye Associates
Languages: HI, SP
Hours of Operation:M-F 8-5

Shaena, Choi
1913 Steele Rd
Alvin, TX
77511-5526
Coastal Eye Associates
Languages: FR, KO, SP
Hours of Operation:M-F 8-5

Optometry

Chad, Moffitt
1913 Steele Rd
Alvin, TX
77511-5526
Coastal Eye Associates
Languages: SP, VS
Hours of Operation:MTuWTh 8-5,F 7:30-4

Charles, Gibson
1913 Steele Rd
Alvin, TX
77511-5526
Coastal Eye Associates
Languages: SP, VS
Hours of Operation:M-F 8-5

Eric , Mendez
1913 Steele Rd
Alvin, TX 77511
Coastal Eye Associates
Languages: SP
Hours of Operation:M-F 8-5

Kristan, Gibson
1913 Steele Rd
Alvin, TX
77511-5526
Coastal Eye Associates
Languages: SP, VS
Hours of Operation:M-F 8-5

Lee, Collins
1913 Steele Rd
Alvin, TX
77511-5526
Coastal Eye Associates
Languages: SP
Hours of Operation:M-F 8-5,Sa 8-12

Suzanne, Correale
2800 S Gordon St
Alvin, TX
77511-4731
Primary Eye Care Center
Languages: RU, SP
Hours of Operation:MTh 7:30-7:30,TuWF 7:30-5

Teresa, Lutz
1913 Steele Rd
Alvin, TX
77511-5526
Coastal Eye Associates
Languages: SP, VS
Hours of Operation:M-F 8-5

Tuyen, Tran
400 Highway 35 Byp S Ste D
Alvin, TX
77511-8718
Tranvision Eye Care
Languages: KM, SP, VS
Hours of Operation:M-F 10-6,Sa 9-5

Angleton

Anterior Segment or Cataracts

William, Hipps
146 E Hospital Dr
Ste 210
Angleton, TX
77515-4171
Texas Eye Institute
Languages: FR, SP

General Med-Surg Hospital

William, Hipps
146 E Hospital Dr
Ste 210
Angleton, TX
77515-4171
Texas Eye Institute
Languages: FR, SP

General Practice

William, Hipps
146 E Hospital Dr
Ste 210
Angleton, TX
77515-4171
Texas Eye Institute
Languages: FR, SP

General Surgery

William, Hipps
146 E Hospital Dr
Ste 210
Angleton, TX
77515-4171
Texas Eye Institute
Languages: FR, SP

Internal Medicine

Vasavi, Malineni
146 E Hospital Dr
Ste 210
Angleton, TX
77515-4171
Texas Eye Institute
Languages: SP

Ophthalmology

Michael, Koop
146 E Hospital Dr
Ste 210
Angleton, TX
77515-4171
Texas Eye Institute
Languages: AR, SP
Hours of Operation:M-F 8-5

Vasavi, Malineni
146 E Hospital Dr
Ste 210
Angleton, TX
77515-4171
Texas Eye Institute
Languages: SP

William, Decker
146 E Hospital Dr
Ste 210
Angleton, TX
77515-4171
Texas Eye Institute
Languages: SP
Hours of Operation:M-F 8-5

William, Hipps
146 E Hospital Dr
Ste 210
Angleton, TX
77515-4171
Texas Eye Institute
Languages: FR, SP

☐ Capacitación en Competencia Cultural
☑ Se aceptan nuevos pacientes
⃠ No se aceptan nuevos pacientes
Telemedicina
Accesible según la ADA
Visita sin cita previa el mismo día
♥ Proveedor del programa Mujeres Saludables de Texas
Farmacia abierta las 24 horas
Farmacia de equipos médicos duraderos (DME)
Requiere referencia médica
Requiere autorización previa

Si tiene preguntas, llame a Community DualCare Integrated Aligned (HMO D-SNPal 1.833.276.8306 o TTY 711. Del 1 de octubre al 31 de marzo, de 8:00 a. m. a 8:00 p. m., los 7 días de la semana; del 1 de abril al 30 de septiembre, de lunes a viernes, de 8:00 a. m. a 8:00 p. m. La llamada es gratis. Más información: **CommunityHealthChoice.org/medicare.**

C. Community DualCare Aligned (HMO D-SNP)'s List of Network Providers / Lista de proveedores de la red

Optometry

James, Citek
1818 N Velasco St
Angleton, TX
77515-3015
MyEyeDr.
Languages: SP

Retina

William, Decker
146 E Hospital Dr
Ste 210
Angleton, TX
77515-4171
Texas Eye Institute
Languages: SP
Hours of Operation:M-F 8-5

Anna

Optometry

Christopher, Jackman
1108 W White St Ste 200
Anna, TX
75409-5638
Anna Eyecare
Languages: SP
Hours of Operation:M-F 8-5

Arlington

Ophthalmology

Kamel, Itani
918 N Davis Dr Ste 118
Arlington, TX 76012
UT Southwestern
Languages: AR
Hours of Operation:M-F 8-5

Phillip, Tenzel
4400 New York Ave
Arlington, TX 76018
UT Southwestern
Languages: HI, SP
Hours of Operation:M-F 8-5

918 N Davis Dr Ste 118
Arlington, TX 76012
UT Southwestern
Languages: HI, SP
Hours of Operation:M-F 8-5

Steven, Verity
4400 New York Ave
Arlington, TX 76018
UT Southwestern
Languages: GU
Hours of Operation:M-F 8-5

918 N Davis Dr Ste 118
Arlington, TX 76012
UT Southwestern
Languages: GU
Hours of Operation:M-F 8-5

Optometry

Clyde, Singleton
3811 S Cooper St
Ste 2310
Arlington, TX 76015
Open Eyes Vision Center
Languages: SP
Hours of Operation:M-Sa 9:30-6

Cuong, Pham
4101 S Cooper St
Ste 107
Arlington, TX
76015-4142
America's Best Contacts & Eyeglasses 5752
Languages: SP, VS
Hours of Operation:M-F 8-5

780 Road To Six Flags St E Ste 224
Arlington, TX
76011-8406
America's Best Contacts & Eyeglasses 5795
Languages: SP, VS
Hours of Operation:M-F 8-5

Daniel, Brinchman
3811 S Cooper St
Ste 2310
Arlington, TX 76015
Open Eyes Vision Center
Languages: SP
Hours of Operation:M-Sa 9:30-6

Huy, Tran
4801 S Cooper St
Arlington, TX
76017-5928
Clarity Eye Care
Languages: SP, VS
Hours of Operation:M-F 9-6,Sa 10-4

Ian, Gutierrez
350 E Interstate 20
Arlington, TX 76018
KLEIMAN EVANGELISTA EYE CENTERS OF TX
Languages: HI, SP
Hours of Operation:M-F 8-5

Athens

Ophthalmology

Alden, Gregston
1240 S Palestine St
Athens, TX 75751
Heaton Eye Associates
Languages: SP
Hours of Operation:M-F 8-5

Joshua , Jones
1240 S Palestine St
Athens, TX 75751
Heaton Eye Associates
Languages: SP
Hours of Operation:M-F 8-5

Optometry

Courtney, Perry
1240 S Palestine St
Athens, TX 75751
Heaton Eye Associates
Languages: SP
Hours of Operation:M-F 8-5

Emily, Marsh
1240 S Palestine St
Athens, TX 75751
Heaton Eye Associates
Languages: SP
Hours of Operation:M-F 8-5

Vanessa, Garcia-Balok
608 S Palestine ST
Athens, TX 75751
East Texas Eye Care Assoc
Languages: SP
Hours of Operation:MTuWTh 8-5,F 8-4

☐ Cultural Competence Training
☑ Accepting New Patients
⊘ Not Accepting New Patients
Telemedicine
ADA Accessible
Same Day Walk-in Appt
♥ Healthy Texas Women Provider
24-Hour Pharmacy
DME Pharmacy
Requires Referral
Requires Prior Authorization

If you have questions, please call Community DualCare Aligned (HMO D-SNP) at 1.833.276.8306 or TTY 711, October 1 through March 31, 8:00 am to 8:00 pm, 7 days a week and April 1 through September 30, Monday through Friday, 8:00 am to 8:00 pm. The call is free. For more information, visit **www.communityhealthchoice.org/medicare**.

William, Brice
1240 S Palestine St
Athens, TX
75751-3619
Heaton Eye Associates
Languages: SP
Hours of Operation:M-F 8-5

Austin

Anterior Segment or Cataracts

Thomas, Walters
1700 S Mopac Expy
Austin, TX
78746-7572
Texan Eye Pa
Languages: SP
Hours of Operation:M-F 8-5

5717 Balcones Dr
Austin, TX
78731-4203
Texan Eye Pa
Languages: SP
Hours of Operation:M-F 8-5

7000 N Mopac Expy
Ste 110
Austin, TX
78731-3059
Texan Eye Pa
Languages: SP
Hours of Operation:M-F 8-5

Cornea

Yen, Nieman
1700 S Mopac Expy
Austin, TX
78746-7572
Texan Eye Pa
Languages: SP, VS
Hours of Operation:M-F 8-5

5717 Balcones Dr
Austin, TX
78731-4203
Texan Eye Pa
Languages: SP, VS
Hours of Operation:M-F 8-5

7000 N Mopac Expy
Ste 110
Austin, TX
78731-3059
Texan Eye Pa
Languages: SP, VS
Hours of Operation:M-F 8-5

General Med-Surg Hospital

Thomas, Walters
1700 S Mopac Expy
Austin, TX
78746-7572
Texan Eye Pa
Languages: SP
Hours of Operation:M-F 8-5

5717 Balcones Dr
Austin, TX
78731-4203
Texan Eye Pa
Languages: SP
Hours of Operation:M-F 8-5

7000 N Mopac Expy
Ste 110
Austin, TX
78731-3059
Texan Eye Pa
Languages: SP
Hours of Operation:M-F 8-5

General Practice

Thomas, Walters
1700 S Mopac Expy
Austin, TX
78746-7572
Texan Eye Pa
Languages: SP
Hours of Operation:M-F 8-5

5717 Balcones Dr
Austin, TX
78731-4203
Texan Eye Pa
Languages: SP
Hours of Operation:M-F 8-5

7000 N Mopac Expy
Ste 110
Austin, TX
78731-3059
Texan Eye Pa
Languages: SP
Hours of Operation:M-F 8-5

General Surgery

Thomas, Walters
1700 S Mopac Expy
Austin, TX
78746-7572
Texan Eye Pa
Languages: SP
Hours of Operation:M-F 8-5

5717 Balcones Dr
Austin, TX
78731-4203
Texan Eye Pa
Languages: SP
Hours of Operation:M-F 8-5

7000 N Mopac Expy
Ste 110
Austin, TX
78731-3059
Texan Eye Pa
Languages: SP
Hours of Operation:M-F 8-5

Internal Medicine

Clio, Harper Iii
4544 S Lamar Blvd
STE 645
Austin, TX
78745-1500
Austin Retina Associates
Languages: SP
Hours of Operation:M-F 8-5

Luke, Zhu
1700 S Mopac Expy
Austin, TX 78746
Texan Eye
Languages: CM
Hours of Operation:M-F 8-5

5717 Balcones Dr
Austin, TX 78731
TEXAN EYE PA
Languages: CM
Hours of Operation:M-F 8-5

7000 N Mopac Expy
Ste 145
Austin, TX 78731
Texan Eye
Languages: CM
Hours of Operation:M-F 8-5

Mark, Levitan
4544 S Lamar Blvd
STE 645
Austin, TX
78745-1500
Austin Retina Associates
Languages: SP
Hours of Operation:M-F 8-5

☐ Capacitación en Competencia Cultural
☑ Se aceptan nuevos pacientes
⃠ No se aceptan nuevos pacientes
Telemedicina
Accesible según la ADA
Visita sin cita previa el mismo día
♥ Proveedor del programa Mujeres Saludables de Texas
Farmacia abierta las 24 horas
Farmacia de equipos médicos duraderos (DME)
Requiere referencia médica
Requiere autorización previa

Si tiene preguntas, llame a Community DualCare Integrated Aligned (HMO D-SNPal 1.833.276.8306 o TTY 711. Del 1 de octubre al 31 de marzo, de 8:00 a. m. a 8:00 p. m., los 7 días de la semana; del 1 de abril al 30 de septiembre, de lunes a viernes, de 8:00 a. m. a 8:00 p. m. La llamada es gratis. Más información: **CommunityHealthChoice.org/medicare.**

C. Community DualCare Aligned (HMO D-SNP)'s List of Network Providers / Lista de proveedores de la red

Shelley, Ghafoori
4544 S Lamar Blvd
STE 645
Austin, TX
78745-1500
Austin Retina Associates
Languages: CH, FR, SP
Hours of Operation:M-F 8-5

Oculo-Plastics

Sean, Blaydon
1700 S Mopac Expy
Austin, TX
78746-7572
Texan Eye PA
Languages: SP
Hours of Operation:M-F 8-5

Ophthalmology

Aaron, Roller
4544 S Lamar Blvd
STE 645
Austin, TX
78745-1500
Austin Retina Associates
Languages: SP
Hours of Operation:M-F 8-5

Angeline, Derham
1700 S Mopac Expy
Austin, TX
78746-7572
TEXAN EYE PA
Languages: SP
Hours of Operation:M-F 8-5

5717 Balcones Dr
Austin, TX
78731-4203
TEXAN EYE PA
Languages: SP
Hours of Operation:M-F 8-5

7000 N Mopac Expy
Ste 110
Austin, TX
78731-3059
TEXAN EYE PA
Languages: SP
Hours of Operation:M-F 8-5

Cecilia, Sanchez
5717 Balcones Dr
Austin, TX
78731-4203
Texan Eye Pa
Languages: SP, VS
Hours of Operation:M-F 8-5

Clio, Harper Iii
4544 S Lamar Blvd
STE 645
Austin, TX
78745-1500
Austin Retina Associates
Languages: SP
Hours of Operation:M-F 8-5

Edward, Wood
4544 S Lamar Blvd
STE 645
Austin, TX
78745-1500
Austin Retina Associates
Languages: SP
Hours of Operation:M-F 8-5

James, Dooner
4544 S Lamar Blvd
STE 645
Austin, TX
78745-1500
Austin Retina Associates
Languages: SP
Hours of Operation:M-F 8-5

Jose, Martinez
4544 S Lamar Blvd
STE 645
Austin, TX
78745-1500
Austin Retina Associates
Languages: SP
Hours of Operation:M-F 8-5

Kristin, Sargent
1700 S Mopac Expy
Austin, TX
78746-7572
Texan Eye Pa
Languages: SP
Hours of Operation:M-F 8-5

5717 Balcones Dr
Austin, TX
78731-4203
Texan Eye Pa
Languages: SP
Hours of Operation:M-F 8-5

7000 N Mopac Expy
Ste 145
Austin, TX
78731-3059
Texan Eye Pa
Languages: SP
Hours of Operation:M-F 8-5

Leroy, Ekeh
1700 S Mopac Expy
Austin, TX 78746
Texan Eye, PA
Languages: SP
Hours of Operation:M-F 8-5

5717 Balcones Dr
Austin, TX 78731
Texan Eye, PA
Languages: SP
Hours of Operation:M-F 8-5

7000 N Mopac Expy
Ste 145
Austin, TX 78731
Texan Eye, PA
Languages: SP
Hours of Operation:M-F 8-5

Luca , Rosignoli
4544 S Lamar Blvd
STE 645
Austin, TX
78745-1500
Austin Retina Associates
Languages: SP
Hours of Operation:M-F 8-5

Luke, Zhu
1700 S Mopac Expy
Austin, TX 78746
Texan Eye
Languages: CM
Hours of Operation:M-F 8-5

5717 Balcones Dr
Austin, TX 78731
TEXAN EYE PA
Languages: CM
Hours of Operation:M-F 8-5

7000 N Mopac Expy
Ste 145
Austin, TX 78731
Texan Eye
Languages: CM
Hours of Operation:M-F 8-5

Marco, Ji
4544 S Lamar Blvd
STE 645
Austin, TX
78745-1500
Austin Retina Associates
Languages: SP
Hours of Operation:M-F 8-5

☐ Cultural Competence Training
☑ Accepting New Patients
⊘ Not Accepting New Patients
Telemedicine
ADA Accessible
Same Day Walk-in Appt
♥ Healthy Texas Women Provider
24-Hour Pharmacy
DME Pharmacy
Requires Referral
Requires Prior Authorization

If you have questions, please call Community DualCare Aligned (HMO D-SNP) at 1.833.276.8306 or TTY 711, October 1 through March 31, 8:00 am to 8:00 pm, 7 days a week and April 1 through September 30, Monday through Friday, 8:00 am to 8:00 pm. The call is free. For more information, visit **www.communityhealthchoice.org/medicare**.

C. Community DualCare Aligned (HMO D-SNP)'s List of Network Providers / Lista de proveedores de la red

Mark, Levitan
4544 S Lamar Blvd
STE 645
Austin, TX
78745-1500
Austin Retina Associates
Languages: SP
Hours of Operation:M-F 8-5

Naomi, Hasegawa
4544 S Lamar Blvd
STE 645
Austin, TX
78745-1500
Austin Retina Associates
Languages: SP
Hours of Operation:M-F 8-5

Peter, Nixon
4544 S Lamar Blvd
STE 645
Austin, TX
78745-1500
Austin Retina Associates
Languages: SP
Hours of Operation:M-F 8-5

Philip, Storey
4544 S Lamar Blvd
STE 645
Austin, TX
78745-1500
Austin Retina Associates
Languages: FR, CM, SP
Hours of Operation:M-F 8-5

Pooja, Godara
5717 Balcones Dr
Austin, TX
78731-4203
Texan Eye
Languages: HI
Hours of Operation:M-F 8-5

7000 N Mopac Expy
Ste 110
Austin, TX
78731-3059
Texan Eye Pa
Languages: HI
Hours of Operation:M-F 8-5

Robert, Wong
4544 S Lamar Blvd
STE 645
Austin, TX
78745-1500
Austin Retina Associates
Languages: SP
Hours of Operation:M-F 8-5

Rolake, Alabi
4544 S Lamar Blvd
STE 645
Austin, TX
78745-1500
Austin Retina Associates
Languages: SP
Hours of Operation:M-F 8-5

Ryan, Young
4544 S Lamar Blvd
STE 645
Austin, TX
78745-1500
Austin Retina Associates
Languages: SP
Hours of Operation:M-F 8-5

Sean, Blaydon
1700 S Mopac Expy
Austin, TX
78746-7572
Texan Eye PA
Languages: SP
Hours of Operation:M-F 8-5

Shelley, Ghafoori
4544 S Lamar Blvd
STE 645
Austin, TX
78745-1500
Austin Retina Associates
Languages: CH, FR, SP
Hours of Operation:M-F 8-5

Thomas, Walters
1700 S Mopac Expy
Austin, TX
78746-7572
Texan Eye Pa
Languages: SP
Hours of Operation:M-F 8-5

5717 Balcones Dr
Austin, TX
78731-4203
Texan Eye Pa
Languages: SP
Hours of Operation:M-F 8-5

7000 N Mopac Expy
Ste 110
Austin, TX
78731-3059
Texan Eye Pa
Languages: SP
Hours of Operation:M-F 8-5

Yen, Nieman
1700 S Mopac Expy
Austin, TX
78746-7572
Texan Eye Pa
Languages: SP, VS
Hours of Operation:M-F 8-5

5717 Balcones Dr
Austin, TX
78731-4203
Texan Eye Pa
Languages: SP, VS
Hours of Operation:M-F 8-5

7000 N Mopac Expy
Ste 110
Austin, TX
78731-3059
Texan Eye Pa
Languages: SP, VS
Hours of Operation:M-F 8-5

Optical

Quality Vision Eyewear
2800 S Interstate 35
Ste 125
Austin, TX
78704-5707
Quality Vision Eyewear
Languages: SP
Hours of Operation:M-F 8:30-5:30,Sa 10-3

Optometry

Alexandra, Nelson
4301 W William Cannon Dr Ste 210
Austin, TX
78749-1473
1310 Innovative Eyecare
Languages: SP
Hours of Operation:M-F 9:30-6

☐ Capacitación en Competencia Cultural
☑ Se aceptan nuevos pacientes
⃠ No se aceptan nuevos pacientes
Telemedicina
Accesible según la ADA
Visita sin cita previa el mismo día
♥ Proveedor del programa Mujeres Saludables de Texas
Farmacia abierta las 24 horas
Farmacia de equipos médicos duraderos (DME)
Requiere referencia médica
Requiere autorización previa

Si tiene preguntas, llame a Community DualCare Integrated Aligned (HMO D-SNPal 1.833.276.8306 o TTY 711. Del 1 de octubre al 31 de marzo, de 8:00 a. m. a 8:00 p. m., los 7 días de la semana; del 1 de abril al 30 de septiembre, de lunes a viernes, de 8:00 a. m. a 8:00 p. m. La llamada es gratis. Más información: **CommunityHealthChoice.org/medicare.**

C. Community DualCare Aligned (HMO D-SNP)'s List of Network Providers / Lista de proveedores de la red

Aurelio , Tijerina
1700 S Mopac Expy
Austin, TX 78746
TEXAN EYE PA
Languages: SP
Hours of Operation:M-F 8-5

5717 Balcones Dr
Austin, TX 78731
TEXAN EYE PA
Languages: SP
Hours of Operation:M-F 8-5

7000 N Mopac Expy Ste 145
Austin, TX 78731
TEXAN EYE PA
Languages: SP
Hours of Operation:M-F 8-5

Blake, Hughes
2116 Hancock Dr
Austin, TX 78756-2507
MyEyeDr
Languages: SP

Bridget, Leesang
15004 Avery Ranch Blvd Ste 103
Austin, TX 78717-4600
MyEyeDr
Languages: SP, VS

Catherine, Kennedy
11645 Angus Rd
Austin, TX 78759-4100
MyEyeDr
Languages: SP

2116 Hancock Dr
Austin, TX 78756-2507
MyEyeDr
Languages: SP

Collin, Tam
3908 Far West Blvd
Austin, TX 78731-2994
Far West Optical
Languages: CC, SP
Hours of Operation:M-F 9-5,Sa 9-2

4301 W William Cannon Dr Ste 210
Austin, TX 78749-1473
Innovative Eyecare
Languages: CC, SP
Hours of Operation:M-Sa 9:30-6

Darrin, Dotson
1000 E 41st St Ste L100
Austin, TX 78751-4874
America's Best Contacts & Eyeglasses 5863
Languages: SP
Hours of Operation:M-F 9-7,Sa 9-6,Su 11:30-5

Deepa, Patel
1000 E 41st St Ste L100
Austin, TX 78751-4866
America's Best Contacts & Eyeglasses 5863
Languages: GU
Hours of Operation:M-F 8-5

Douglas, Clark
5501 N Interstate 35 Ste B
Austin, TX 78723
EyeCare Specialties - Capital Plaza
Languages: SP
Hours of Operation:MTu 10-6:30,WThF 9-5:30,Sa 9-1

Emile, Fadel
2900 W Anderson Ln Ste G
Austin, TX 78757
FD&I GROUP LLC
Languages: AR, SP
Hours of Operation:M-F 9-6,Sa 10-5,Su 12-4

Erik, Haselhorst
3908 Far West Blvd
Austin, TX 78731-2994
1286 Far West Optical
Languages: FR, SP
Hours of Operation:M-F 9-5,Sa 9-2

4301 W William Cannon Dr Ste 210
Austin, TX 78749-1473
1310 Innovative Eyecare
Languages: FR, SP
Hours of Operation:M-Sa 9:30-6

5353 W Highway 290 Ste 102
Austin, TX 78735-0046
1321 South Towne
Languages: FR, SP
Hours of Operation:MTuWTh 9-6,F 9-1

Halie, Lam
5501 N Interstate 35 Ste B
Austin, TX 78723
EyeCare Specialties - Capital Plaza
Languages: SP, VS
Hours of Operation:MTu 10-6:30,WThF 9-5:30

5501 N Interstate 35 Ste B
Austin, TX 78723
TSO CAPITAL PLAZA
Languages: SP, VS
Hours of Operation:MTu 10-6:30,WThF 9-5:30

Jean, Mengoli
1101 Camino La Costa
Austin, TX 78752
ODS CARE PLLC
Languages: CC, HI, UR
Hours of Operation:M-F 8-5

2901 Montopolis Dr
Austin, TX 78741
ODS CARE PLLC
Languages: CC, HI, UR
Hours of Operation:M-F 8-5

4201 S Congress Ave
Austin, TX 78745
ODS CARE PLLC
Languages: CC, HI, UR
Hours of Operation:M-F 8-5

7000 Woodhue Dr
Austin, TX 78745
ODS CARE PLLC
Languages: CC, HI, UR
Hours of Operation:M-F 8-5

7201 Colony Loop Dr
Austin, TX 78724
ODS CARE PLLC
Languages: CC, HI, UR
Hours of Operation:M-F 8-5

☐ Cultural Competence Training
☑ Accepting New Patients
⃠ Not Accepting New Patients
Telemedicine
ADA Accessible
Same Day Walk-in Appt
♥ Healthy Texas Women Provider
24-Hour Pharmacy
DME Pharmacy
Requires Referral
Requires Prior Authorization

If you have questions, please call Community DualCare Aligned (HMO D-SNP) at 1.833.276.8306 or TTY 711, October 1 through March 31, 8:00 am to 8:00 pm, 7 days a week and April 1 through September 30, Monday through Friday, 8:00 am to 8:00 pm. The call is free. For more information, visit **www.communityhealthchoice.org/medicare**.

C. Community DualCare Aligned (HMO D-SNP)'s List of Network Providers / Lista de proveedores de la red

7801 N Lamar Blvd
Ste F34
Austin, TX
78752-1041
ODS Care PLLC
Languages: CC, HI, UR
Hours of Operation:M-F 8-5

9301 Hog Eye Rd
Austin, TX 78724
ODS CARE PLLC
Languages: CC, HI, UR
Hours of Operation:M-F 8-5

Jeffery, Lane
5717 Balcones Dr
Austin, TX
78731-4203
Texan Eye Pa
Languages: GE, SP
Hours of Operation:M-F 8-5

7000 N Mopac Expy
Ste 110
Austin, TX
78731-3059
Texan Eye Pa
Languages: GE, SP
Hours of Operation:M-F 8-5

Jonathan, Dizon
710 E Ben White Blvd
Austin, TX 78704
Honest Eye Doctor
Languages: SP, TL
Hours of Operation:M-Sa 9-6

Kaity, Shi Hoang
710 E Ben White Blvd
Austin, TX
78704-7404
Honest Eye Doctor
Languages: SP
Hours of Operation:M-Sa 9-6

Linh, Tang
500 E Ben White Blvd Ste D600
Austin, TX
78704-3263
AUSTIN OPTOMETRISTS
Languages: SP, VS
Hours of Operation:M-F 9-6

Melanie, Prosise
3410 Far West Blvd
Ste 140
Austin, TX
78731-3167
Eye Clinic Of Austin
Languages: GE, SP
Hours of Operation:M-F 8-5

Micaela, Lee
5017 W Highway 290
Austin, TX
78735-6703
Clearview Vision
Languages: CM, SP
Hours of Operation:TuWThFSa 10-6

Mutahir, Ahmad
1101 Camino La Costa
Austin, TX 78752
ODS CARE PLLC
Languages: CC, HI, UR
Hours of Operation:M-F 8-5

2901 Montopolis Dr
Austin, TX 78741
ODS CARE PLLC
Languages: CC, HI, UR
Hours of Operation:M-F 8-5

4201 S Congress Ave
Austin, TX 78745
ODS CARE PLLC
Languages: CC, HI, UR
Hours of Operation:M-F 8-5

7000 Woodhue Dr
Austin, TX 78745
ODS CARE PLLC
Languages: CC, HI, UR
Hours of Operation:M-F 8-5

7201 Colony Loop Dr
Austin, TX 78724
ODS CARE PLLC
Languages: CC, HI, UR
Hours of Operation:M-F 8-5

7801 N Lamar Blvd
Ste F34
Austin, TX
78752-1041
ODS Care PLLC
Languages: CC, HI, UR
Hours of Operation:M-F 8-5

9301 Hog Eye Rd
Austin, TX 78724
ODS CARE PLLC
Languages: CC, HI, UR
Hours of Operation:M-F 8-5

Nimra, Shaikh
6425 S Interstate 35
Ste 170
Austin, TX
78744-4260
Texas State Optical Bluff Springs
Languages: SP
Hours of Operation:M-F 9-5:30,Sa 10-3

Opal, Amin
5501 N Interstate 35
Ste B
Austin, TX
78723-2563
EyeCare Specialties - Capital Plaza
Languages: GU, SP
Hours of Operation:M-F 9-5:30,Sa 9-1

Parisa, Lamei
5900 W Slaughter Ln
Ste 450
Austin, TX
78749-6513
1368 EyeTech
Languages: FR, SP
Hours of Operation:MTuWTh 9-5:30,F 9-3,Sa 10-3

Peter, Tran
2800 S Interstate 35
Ste 126
Austin, TX
78704-5700
THIRD EYE PLLC
Languages: SP, VS
Hours of Operation:M-F 9:30-5,Sa 10-3

Rachel, Cofield
710 E Ben White Blvd
Austin, TX
78704-7404
Honest Eye Doctor
Languages: SP, VS
Hours of Operation:M-Sa 9-6

Rebekah, Young
1700 S Mopac Expy
Austin, TX
78746-7572
Texan Eye PA
Languages: CM, SP
Hours of Operation:M-F 8-5

☐ Capacitación en Competencia Cultural
☑ Se aceptan nuevos pacientes
⃠ No se aceptan nuevos pacientes
Telemedicina
Accesible según la ADA
Visita sin cita previa el mismo día
♥ Proveedor del programa Mujeres Saludables de Texas
Farmacia abierta las 24 horas
Farmacia de equipos médicos duraderos (DME)
Requiere referencia médica
Requiere autorización previa

Si tiene preguntas, llame a Community DualCare Integrated Aligned (HMO D-SNPal 1.833.276.8306 o TTY 711. Del 1 de octubre al 31 de marzo, de 8:00 a. m. a 8:00 p. m., los 7 días de la semana; del 1 de abril al 30 de septiembre, de lunes a viernes, de 8:00 a. m. a 8:00 p. m. La llamada es gratis. Más información: **CommunityHealthChoice.org/medicare.**

C. Community DualCare Aligned (HMO D-SNP)'s List of Network Providers / Lista de proveedores de la red

5717 Balcones Dr
Austin, TX
78731-4203
Texan Eye PA
Languages: CM, SP
Hours of Operation:M-F 8-5

7000 N Mopac Expy Ste 145
Austin, TX 78731
Texan Eye
Languages: CM, SP
Hours of Operation:M-F 8-5

Roxana, Gomez
11645 Angus Rd Ste A5
Austin, TX
78759-4020
MyEyeDr
Languages: SP

15004 Avery Ranch Blvd Ste 103
Austin, TX
78717-4600
MyEyeDr
Languages: SP

2116 Hancock Dr
Austin, TX
78756-2507
MyEyeDr
Languages: SP

714 Congress Ave Ste 100
Austin, TX
78701-3428
MyEyeDr
Languages: SP

Shelly, Collins
4301 W William Cannon Dr Ste 210
Austin, TX
78749-1473
1310 Innovative Eyecare
Languages: SP
Hours of Operation:M-F 9:30-6

Stefanie, Taing
500 E Ben White Blvd Ste D600
Austin, TX 78704
AUSTIN OPTOMETRISTS
Languages: SP
Hours of Operation:M-F 9-6

Stephanie, Colorado
5353 W Highway 290 Ste 102
Austin, TX
78735-0046
1321 South Towne
Languages: SP
Hours of Operation:MTuWTh 9-6,F 9-1

Steven, Weeden
5501 N Interstate 35 Ste B
Austin, TX
78723-2563
DR. Clark & Associates Optometrists
Languages: SP
Hours of Operation:MTu 10-6:30,WThF 9-5:30

Tammy, Nguyen
5501 N Interstate 35 Ste B
Austin, TX 78723
EyeCare Specialties - Capital Plaza
Languages: SP
Hours of Operation:MTu 10-6:30,WThF 9-5:30

Theresa, Nguyen
2525 W Anderson Ln Ste 150
Austin, TX
78757-1180
America's Best Contacts & Eyeglasses 5669
Languages: SP, VS
Hours of Operation:M-F 9-7,Sa 9-6

Thi, Nguyen
6301 W Parmer Ln Ste 604
Austin, TX
78729-6807
VISION + EYES
Languages: SP
Hours of Operation:M-F 8-6,Sa 9-2

Thomas, Wilkins
6425 S Interstate 35 Ste 170
Austin, TX
78744-4260
Texas State Optical Bluff Springs
Languages: SP
Hours of Operation:M-F 9-5:30,Sa 10-3

Vy, Nguyen
500 E Ben White Blvd Ste D600
Austin, TX
78704-3263
AUSTIN OPTOMETRISTS
Languages: SP
Hours of Operation:M-F 9-6

Refractive Surgery

Thomas, Walters
1700 S Mopac Expy
Austin, TX
78746-7572
Texan Eye Pa
Languages: SP
Hours of Operation:M-F 8-5

5717 Balcones Dr
Austin, TX
78731-4203
Texan Eye Pa
Languages: SP
Hours of Operation:M-F 8-5

7000 N Mopac Expy Ste 110
Austin, TX
78731-3059
Texan Eye Pa
Languages: SP
Hours of Operation:M-F 8-5

Retina

Cecilia, Sanchez
5717 Balcones Dr
Austin, TX
78731-4203
Texan Eye Pa
Languages: SP, VS
Hours of Operation:M-F 8-5

☐ Cultural Competence Training
☑ Accepting New Patients
⃠ Not Accepting New Patients
Telemedicine
ADA Accessible
Same Day Walk-in Appt
♥ Healthy Texas Women Provider
24-Hour Pharmacy
DME Pharmacy
Requires Referral
Requires Prior Authorization

If you have questions, please call Community DualCare Aligned (HMO D-SNP) at 1.833.276.8306 or TTY 711, October 1 through March 31, 8:00 am to 8:00 pm, 7 days a week and April 1 through September 30, Monday through Friday, 8:00 am to 8:00 pm. The call is free. For more information, visit **www.communityhealthchoice.org/medicare**.

C. Community DualCare Aligned (HMO D-SNP)'s List of Network Providers / Lista de proveedores de la red

Clio, Harper Iii
4544 S Lamar Blvd
STE 645
Austin, TX
78745-1500
Austin Retina Associates
Languages: SP
Hours of Operation:M-F 8-5

Edward, Wood
4544 S Lamar Blvd
STE 645
Austin, TX
78745-1500
Austin Retina Associates
Languages: SP
Hours of Operation:M-F 8-5

Mark, Levitan
4544 S Lamar Blvd
STE 645
Austin, TX
78745-1500
Austin Retina Associates
Languages: SP
Hours of Operation:M-F 8-5

Ryan, Young
4544 S Lamar Blvd
STE 645
Austin, TX
78745-1500
Austin Retina Associates
Languages: SP
Hours of Operation:M-F 8-5

VitreousSurgery

Cecilia, Sanchez
5717 Balcones Dr
Austin, TX
78731-4203
Texan Eye Pa
Languages: SP, VS
Hours of Operation:M-F 8-5

Ryan, Young
4544 S Lamar Blvd
STE 645
Austin, TX
78745-1500
Austin Retina Associates
Languages: SP
Hours of Operation:M-F 8-5

Shelley, Ghafoori
4544 S Lamar Blvd
STE 645
Austin, TX
78745-1500
Austin Retina Associates
Languages: CH, FR, SP
Hours of Operation:M-F 8-5

Bay City

Ophthalmology

Priscilla, Metcalf
111 Avenue F
Bay City, TX
77414-4117
MEHOP
Languages: SP
Hours of Operation:M-F 8-5

Optometry

Karl, Ermis
6500 7th St Ste 200
Bay City, TX
77414-1201
BERKELEY EYE CENTER
Languages: SP
Hours of Operation:MTuWTh 8-5,F 8-2

Kayci, Ermis
6500 7th St Ste 200
Bay City, TX
77414-1201
BERKELEY EYE CENTER
Languages: SP
Hours of Operation:MTuWTh 8-5,F 8-2

Khanh, Ton
6500 7th St Ste 200
Bay City, TX
77414-1201
Berkeley Eye Center
Languages: VS
Hours of Operation:MTuWTh 8-5,F 8-2

Baytown

Anterior Segment or Cataracts

Martin, Arisco
1025 Birdsong Dr
Ste A
Baytown, TX
77521-3205
Berkeley Eye Center
Languages: SP
Hours of Operation:MTuWTh 8-5,F 7:30-2

Glaucoma

David, Booy
1025 Birdsong Dr
Ste A
Baytown, TX 77521
BERKELEY EYE CENTER
Languages: SP
Hours of Operation:MTuWTh 8-5,F 7:30-2

Ophthalmology

David, Booy
1025 Birdsong Dr
Ste A
Baytown, TX 77521
BERKELEY EYE CENTER
Languages: SP
Hours of Operation:MTuWTh 8-5,F 7:30-2

Martin, Arisco
1025 Birdsong Dr
Ste A
Baytown, TX
77521-3205
Berkeley Eye Center
Languages: SP
Hours of Operation:MTuWTh 8-5,F 7:30-2

Oshin, Joseph
1025 Birdsong Dr
Ste A
Baytown, TX 77521
Berkeley Eye Center
Languages: SP
Hours of Operation:MTuWTh 8-5,F 7:30-2

Thomas, Marshall
1025 Birdsong Dr
Ste A
Baytown, TX
77521-3205
Berkeley Eye Center
Languages: AR, SP
Hours of Operation:MTuWTh 8-5,F 7:30-2

☐ Capacitación en Competencia Cultural
☑ Se aceptan nuevos pacientes
⃠ No se aceptan nuevos pacientes
Telemedicina
Accesible según la ADA
Visita sin cita previa el mismo día
♥ Proveedor del programa Mujeres Saludables de Texas
Farmacia abierta las 24 horas
Farmacia de equipos médicos duraderos (DME)
Requiere referencia médica
Requiere autorización previa

Si tiene preguntas, llame a Community DualCare Integrated Aligned (HMO D-SNPal 1.833.276.8306 o TTY 711. Del 1 de octubre al 31 de marzo, de 8:00 a. m. a 8:00 p. m., los 7 días de la semana; del 1 de abril al 30 de septiembre, de lunes a viernes, de 8:00 a. m. a 8:00 p. m. La llamada es gratis. Más información: **CommunityHealthChoice.org/medicare.**

C. Community DualCare Aligned (HMO D-SNP)'s List of Network Providers / Lista de proveedores de la red

Optometry

Amna, Majeed
6956 Garth Rd
Baytown, TX 77521
Memorial Eye Center
Languages: SP, UR
Hours of Operation:M-F 8:30-5:30,Sa 8:30-3

Brandon , Moderhack
301 W Texas Ave
Baytown, TX 77520
1490 Memorial Eye Center
Languages: SP
Hours of Operation:M-F 9-6

301 W Texas Ave
Baytown, TX 77520-7736
Texas State Optical Baytown
Languages: SP
Hours of Operation:M-F 9-6

6956 Garth Rd
Baytown, TX 77521
1445 Memorial Eye Center
Languages: SP
Hours of Operation:M-F 8:30-5:30,Sa 8:30-3

Brittney, Probst
6956 Garth Rd
Baytown, TX 77521-9646
Memorial Eye Center Baytown
Languages: SP, VS
Hours of Operation:M-F 9-5:30,Sa 8-5:30

Chris, Warford
301 W Texas Ave
Baytown, TX 77520-7736
Memorial Eye Center Baytown Town Square
Languages: SP
Hours of Operation:M-F 9-6

301 W Texas Ave
Baytown, TX 77520-7736
Texas State Optical
Languages: SP
Hours of Operation:M-F 9-6

Christopher, Mathews
301 W Texas Ave
Baytown, TX 77520-7736
Texas State Optical Baytown
Languages: SP
Hours of Operation:M-F 9-6

Dana, Rader
6956 Garth Rd
Baytown, TX 77521-9646
Memorial Eye Center Baytown
Languages: SP
Hours of Operation:M-F 8:30-5:30,Sa 8:30-3

Dianne, Dao
301 W Texas Ave
Baytown, TX 77520
Memorial Eye Center
Languages: SP, VS
Hours of Operation:M-F 9-6

Emma, Gonzalez
6956 Garth Rd
Baytown, TX 77521
Memorial Eye Center
Languages: SP
Hours of Operation:M-F 8:30-5:30,Sa 8:30-3

Esther, Chiu
301 W Texas Ave
Baytown, TX 77520
Memorial Eye Center
Languages: VS
Hours of Operation:M-F 9-6

Hanh, Nguyen
1025 Birdsong Dr Ste A
Baytown, TX 77521-3205
Berkeley Eye Center
Languages: SP, VS
Hours of Operation:MTuWTh 8-5,F 7:30-2

Harry, Tran
4900 Garth Rd Ste A
Baytown, TX 77521-2258
Best Eye Care
Languages: SP, VS
Hours of Operation:M-F 10-7,Sa 10-5

Jenny, Tan
301 W Texas Ave
Baytown, TX 77520-7736
Memorial Eye Center Baytown Town Square
Languages: SP
Hours of Operation:M-F 9-6

Kaylyn, Nguyen
8700 N Highway 146
Baytown, TX 77523-6001
Perspective Eye Care
Languages: SP, VS
Hours of Operation:MF 10-6,TuWTh 11-7,Sa 10-5,Su 12-4

Khanh, Ton
1025 Birdsong Dr Ste A
Baytown, TX 77521-3205
Berkeley Eye Center
Languages: VS
Hours of Operation:MTuWTh 8-5,F 7:30-2

4301 Garth Rd Ste 100
Baytown, TX 77521-3157
Berkeley Eye Center
Languages: VS
Hours of Operation:MTuWTh 8-5,F 7:30-2

Louis, Ramon
6956 Garth Rd
Baytown, TX 77521-9646
Memorial Eye Ctr Garth Baytown
Languages: SP
Hours of Operation:M-F 8:30-5:30,Sa 8:30-3

Ludiamma, John
4506 Garth Rd Ste J
Baytown, TX 77521-2162
Dr Ludiamma John
Languages: HI, SP
Hours of Operation:M-F 10-6,Sa 10-5

☐ Cultural Competence Training
☑ Accepting New Patients
⊘ Not Accepting New Patients
Telemedicine
ADA Accessible
Same Day Walk-in Appt
♥ Healthy Texas Women Provider
24-Hour Pharmacy
DME Pharmacy
Requires Referral
Requires Prior Authorization

If you have questions, please call Community DualCare Aligned (HMO D-SNP) at 1.833.276.8306 or TTY 711, October 1 through March 31, 8:00 am to 8:00 pm, 7 days a week and April 1 through September 30, Monday through Friday, 8:00 am to 8:00 pm. The call is free. For more information, visit **www.communityhealthchoice.org/medicare**.

C. Community DualCare Aligned (HMO D-SNP)'s List of Network Providers / Lista de proveedores de la red

Mark, Anderson
6956 Garth Rd
Baytown, TX
77521-9646
1445 Memorial Eye Center Baytown
Languages: SP
Hours of Operation:M-F 8:30-5:30,Sa 8:30-3

Mohsan, Ali
301 W Texas Ave
Baytown, TX 77520
Memorial Eye Center
Languages: HI
Hours of Operation:M-F 9-6

Rhonda, Anderson
6956 Garth Rd
Baytown, TX
77521-9646
1445 Memorial Eye Center Baytown
Languages: SP
Hours of Operation:M-F 8:30-5:30,SaSu 8:30-3

Rokeisha, Joseph
6956 Garth Rd
Baytown, TX 77521
Memorial Eye Center
Languages: SP
Hours of Operation:M-F 8:30-5:30,Sa 8:30-3

Shaynora, Brown
6515 Garth Rd Ste 130
Baytown, TX
77521-5628
America's Best Contacts & Eyeglasses 5833
Languages: SP
Hours of Operation:M-F 8-5

9129 Eagle Dr Ste 700
Baytown, TX
77523-5626
America's Best Contacts & Eyeglasses 4033
Languages: SP
Hours of Operation:M-F 8-5

Beaumont

Optometry

Deepak, Kotecha
4159 Dowlen Rd
Beaumont, TX
77706-6852
MyEyeDr
Languages: GU, HI

Faresh, Mehta
4145 Dowlen Rd
Beaumont, TX
77706-6852
Family Eye Clinic
Languages: GU, SP
Hours of Operation:MTh 10-6,TuWF 9-5

Hoang, Tran
4159 Dowlen Rd
Beaumont, TX
77706-6852
MyEyeDr
Languages: SP, VS

Lauren, Nelson
4159 Dowlen Rd
Beaumont, TX
77706-6852
MyEyeDr
Languages: SP

Magdalena, Fuentes
4159 Dowlen Rd
Beaumont, TX
77706-6852
MyEyeDr.
Languages: SP
Hours of Operation:MTuFSa 8-5,WTh 9-6

Martha, Brands
3015 Dowlen Rd Ste 190
Beaumont, TX 77706
AMAZING EYE CARE, PLLC
Languages: SP
Hours of Operation:M-Sa 9-6,Su 12-5

Salman, Ghanchi
6725 Delaware St
Beaumont, TX
77706-7655
MyEyeDr
Languages: SP, UR

Scott, Conroy
5854 Eastex Fwy Ste B
Beaumont, TX
77708-4824
Scott R Conroy Od
Languages: SP
Hours of Operation:M-F 9-6,Sa 9-4:30

Bellaire

Ophthalmology

Edward, Wade
6565 West Loop S Ste 650
Bellaire, TX
77401-3505
Eye Center Of Texas Llp
Languages: SP, VS
Hours of Operation:M-F 8-5

Mark, Mayo
6565 West Loop S Ste 650
Bellaire, TX
77401-3505
Eye Center Of Texas Llp
Languages: SP
Hours of Operation:M-F 8-5

Paul, Stewart
6565 West Loop S Ste 650
Bellaire, TX
77401-3505
Eye Center Of Texas Llp
Languages: SP, VS
Hours of Operation:M-F 8-5

Ravi, Chundru
6330 West Loop S Ste 100
Bellaire, TX
77401-2904
GREATER HOUSTON EYE CONSULTANTS
Languages: SP
Hours of Operation:M-F 8-5

Optometry

Amanda, Bachman
6565 West Loop S Ste 650
Bellaire, TX
77401-3505
Eye Center Of Texas Llp
Languages: SP
Hours of Operation:M-F 8-5

☐ Capacitación en Competencia Cultural
☑ Se aceptan nuevos pacientes
⃠ No se aceptan nuevos pacientes
Telemedicina
Accesible según la ADA
Visita sin cita previa el mismo día
♥ Proveedor del programa Mujeres Saludables de Texas
Farmacia abierta las 24 horas
Farmacia de equipos médicos duraderos (DME)
Requiere referencia médica
Requiere autorización previa

Si tiene preguntas, llame a Community DualCare Integrated Aligned (HMO D-SNPal 1.833.276.8306 o TTY 711. Del 1 de octubre al 31 de marzo, de 8:00 a. m. a 8:00 p. m., los 7 días de la semana; del 1 de abril al 30 de septiembre, de lunes a viernes, de 8:00 a. m. a 8:00 p. m. La llamada es gratis. Más información: **CommunityHealthChoice.org/medicare.**

C. Community DualCare Aligned (HMO D-SNP)'s List of Network Providers / Lista de proveedores de la red

Jill, Autry
6565 West Loop S
Ste 650
Bellaire, TX
77401-3505
Eye Center Of Texas Llp
Languages: SP
Hours of Operation:M-F 9-5

Julie, Ngo
6565 West Loop S
Ste 650
Bellaire, TX
77401-3505
Eye Center Of Texas Llp
Languages: SP
Hours of Operation:M-F 8-5

Justine, Rosner
6565 West Loop S
Ste 650
Bellaire, TX
77401-3505
Eye Center Of Texas Llp
Languages: SP
Hours of Operation:M-F 8-5

Belton

Optometry

Savanah, Litton
2609 N Main St
Belton, TX 76513
BELTON VISION
Languages: SP
Hours of Operation:M-F 8-5

Bonham

Optometry

Jeffrey, Harris
1230 N Center St
Bonham, TX
75418-3016
RGB Eye Associates
Languages: SP
Hours of Operation:M-F 8-5

Brenham

Anterior Segment or Cataracts

Adam, Spengler
635 Medical Pkwy
Brenham, TX
77833-5412
Berkeley Eye Center
Languages: CM, SP
Hours of Operation:MTuWTh 8-5,F 8-2

Kim, Shrum
635 Medical Pkwy
Brenham, TX
77833-5412
Berkeley Eye Center
Languages: SP
Hours of Operation:MTuWTh 8-5,F 8-2

Michael, Caplan
605 Medical Ct Ste 203
Brenham, TX
77833-5406
Berkeley Eye Center
Languages: SP
Hours of Operation:MTuWTh 8-5,F 8-2

Cornea

Matthew, Mccauley
605 Medical Ct Ste 203
Brenham, TX
77833-5406
Berkeley Eye Center
Languages: SP
Hours of Operation:MTuWTh 8-5,F 8-2

Regina, Sun
605 Medical Ct Ste 203
Brenham, TX
77833-5406
Berkeley Eye Center
Languages: CM, SP
Hours of Operation:MTuWTh 8-5,F 8-2

Glaucoma

Erin, Doe
605 Medical Ct Ste 203
Brenham, TX
77833-5406
Berkeley Eye Center
Languages: SP
Hours of Operation:MTuWTh 8-5,F 8-12

Michael, Caplan
605 Medical Ct Ste 203
Brenham, TX
77833-5406
Berkeley Eye Center
Languages: SP
Hours of Operation:MTuWTh 8-5,F 8-2

Internal Medicine

Eunmee, Yook
605 Medical Ct Ste 203
Brenham, TX
77833-5406
Berkeley Eye Center
Languages: SP
Hours of Operation:M-F 8-5

Ophthalmology

Adam, Spengler
635 Medical Pkwy
Brenham, TX
77833-5412
Berkeley Eye Center
Languages: CM, SP
Hours of Operation:MTuWTh 8-5,F 8-2

Erin, Doe
605 Medical Ct Ste 203
Brenham, TX
77833-5406
Berkeley Eye Center
Languages: SP
Hours of Operation:MTuWTh 8-5,F 8-12

Eunmee, Yook
605 Medical Ct Ste 203
Brenham, TX
77833-5406
Berkeley Eye Center
Languages: SP
Hours of Operation:M-F 8-5

Frank, Ruda
605 Medical Ct Ste 203
Brenham, TX
77833-5406
Berkeley Eye Center
Languages: SP
Hours of Operation:MTuWTh 8-5,F 8-2

☐ Cultural Competence Training
☑ Accepting New Patients
⊘ Not Accepting New Patients
Telemedicine
ADA Accessible
Same Day Walk-in Appt
♥ Healthy Texas Women Provider
24-Hour Pharmacy
DME Pharmacy
Requires Referral
Requires Prior Authorization

If you have questions, please call Community DualCare Aligned (HMO D-SNP) at 1.833.276.8306 or TTY 711, October 1 through March 31, 8:00 am to 8:00 pm, 7 days a week and April 1 through September 30, Monday through Friday, 8:00 am to 8:00 pm. The call is free. For more information, visit **www.communityhealthchoice.org/medicare**.

C. Community DualCare Aligned (HMO D-SNP)'s List of Network Providers / Lista de proveedores de la red

John, Micheletti
605 Medical Ct Ste 203
Brenham, TX 77833-5406
Berkeley Eye Center
Languages: SP
Hours of Operation:MTuWTh 8-5,F 8-12

Kim, Shrum
635 Medical Pkwy
Brenham, TX 77833-5412
Berkeley Eye Center
Languages: SP
Hours of Operation:MTuWTh 8-5,F 8-2

Matthew, Mccauley
605 Medical Ct Ste 203
Brenham, TX 77833-5406
Berkeley Eye Center
Languages: SP
Hours of Operation:MTuWTh 8-5,F 8-2

Michael, Caplan
605 Medical Ct Ste 203
Brenham, TX 77833-5406
Berkeley Eye Center
Languages: SP
Hours of Operation:MTuWTh 8-5,F 8-2

Regina, Sun
605 Medical Ct Ste 203
Brenham, TX 77833-5406
Berkeley Eye Center
Languages: CM, SP
Hours of Operation:MTuWTh 8-5,F 8-2

Robert, Coffee
605 Medical Ct Ste 203
Brenham, TX 77833-5406
Berkeley Eye Center
Languages: SP
Hours of Operation:MTuWTh 8-5,F 8-2

Optometry

Adam, Miller
605 Medical Ct Ste 203
Brenham, TX 77833-5406
Berkeley Eye Center
Languages: SP
Hours of Operation:MTuWTh 8-5,F 8-2

Charles, Hollas
605 Medical Ct Ste 203
Brenham, TX 77833-5406
Berkeley Eye Center
Languages: SP
Hours of Operation:MTuWTh 8-5,F 8-2

635 Medical Pkwy
Brenham, TX 77833-5412
Berkeley Eye Center
Languages: SP
Hours of Operation:MTuWTh 8-5,F 8-2

Chase, Hilton
635 Medical Pkwy
Brenham, TX 77833-5412
Berkeley Eye Center
Languages: SP
Hours of Operation:MTuWTh 8-5,F 8-2

David, Garza
635 Medical Pkwy
Brenham, TX 77833-5412
Berkeley Eye Center
Languages: HI, SP
Hours of Operation:MTuWTh 8-5,F 8-2

Elaine, Steffensen
605 Medical Ct Ste 203
Brenham, TX 77833-5406
Berkeley Eye Center
Languages: SP
Hours of Operation:MTuWTh 8-5,F 8-12

Jeffrey, Jeong
605 Medical Ct Ste 203
Brenham, TX 77833-5406
Berkeley Eye Center
Languages: SP
Hours of Operation:MTuWTh 8-5,F 8-12

Joe, Nguyen
605 Medical Ct Ste 203
Brenham, TX 77833-5406
Berkeley Eye Center
Languages: SP
Hours of Operation:M-F 8-5,Sa 8-12

Jorge, Garrett
635 Medical Pkwy
Brenham, TX 77833-5412
Berkeley Eye Center
Languages: SP
Hours of Operation:MTuWTh 8-5,F 8-2

Karl, Ermis
635 Medical Pkwy
Brenham, TX 77833-5412
Berkeley Eye Center
Languages: SP
Hours of Operation:MTuWTh 8-5,F 8-2

Kayci, Ermis
635 Medical Pkwy
Brenham, TX 77833-5412
Berkeley Eye Center
Languages: SP
Hours of Operation:MTuWTh 8-5,F 8-2

Keith, Ermis
635 Medical Pkwy
Brenham, TX 77833-5412
Berkeley Eye Center
Languages: SP
Hours of Operation:MTuWTh 8-5,F 8-2

Kelsea, Skidmore
605 Medical Ct Ste 203
Brenham, TX 77833-5406
Berkeley Eye Center
Languages: SP
Hours of Operation:MTuWTh 8-5,F 8-12

☐ Capacitación en Competencia Cultural
☑ Se aceptan nuevos pacientes
⃠ No se aceptan nuevos pacientes
Telemedicina
Accesible según la ADA
Visita sin cita previa el mismo día
♥ Proveedor del programa Mujeres Saludables de Texas
Farmacia abierta las 24 horas
Farmacia de equipos médicos duraderos (DME)
Requiere referencia médica
Requiere autorización previa

Si tiene preguntas, llame a Community DualCare Integrated Aligned (HMO D-SNPal 1.833.276.8306 o TTY 711. Del 1 de octubre al 31 de marzo, de 8:00 a. m. a 8:00 p. m., los 7 días de la semana; del 1 de abril al 30 de septiembre, de lunes a viernes, de 8:00 a. m. a 8:00 p. m. La llamada es gratis. Más información: **CommunityHealthChoice.org/medicare.**

C. Community DualCare Aligned (HMO D-SNP)'s List of Network Providers / Lista de proveedores de la red

Khanh, Ton
605 Medical Ct Ste 203
Brenham, TX 77833-5406
Berkeley Eye Center
Languages: VS
Hours of Operation:MTuWTh 8-5,F 8-2

Marsha, Thomas
605 Medical Ct Ste 203
Brenham, TX 77833-5406
Berkeley Eye Center
Languages: CH, SP, VS
Hours of Operation:MTuWTh 8-5,F 8-12

Mujahid, Saeed
2654 Highway 36 S
Brenham, TX 77833-9600
MyEyeDr.
Languages: SP, UR
Hours of Operation:M-F 8:30-5:30

Nikki, Kokel
605 Medical Ct Ste 203
Brenham, TX 77833-5406
Berkeley Eye Center
Languages: SP
Hours of Operation:MTuWTh 8-5,F 8-2

Paul, Palumbo
605 Medical Ct Ste 203
Brenham, TX 77833-5406
Berkeley Eye Center
Languages: CM, SP
Hours of Operation:MTuWTh 8-5,F 8-2

Pontea, Momeni
605 Medical Ct Ste 203
Brenham, TX 77833-5406
Berkeley Eye Center
Languages: CM, SP
Hours of Operation:MTuWTh 8-5,F 8-2

Preston, Davis
605 Medical Ct Ste 203
Brenham, TX 77833-5406
Berkeley Eye Center
Languages: SP
Hours of Operation:MTuWTh 8-5,F 8-2

Reza, Farahani
635 Medical Pkwy
Brenham, TX 77833-5412
Berkeley Eye Center
Languages: HI, SP
Hours of Operation:MTuWTh 8-5,F 8-2

Robert, Brumbelow
635 Medical Pkwy
Brenham, TX 77833-5412
Berkeley Eye Center
Languages: SP
Hours of Operation:M-F 8-5

Roosevelt, Gloyd
605 Medical Ct Ste 203
Brenham, TX 77833-5406
Berkeley Eye Center
Languages: CH, SP
Hours of Operation:MTuWTh 8-5,F 8-2

Sarah, Weeks
605 Medical Ct Ste 203
Brenham, TX 77833-5406
Berkeley Eye Center
Languages: SP
Hours of Operation:MTuWTh 8-5,F 8-12

Spencer, Obie
605 Medical Ct Ste 203
Brenham, TX 77833-5406
Berkeley Eye Center
Languages: SP
Hours of Operation:MTuWTh 8-5,F 8-12

Whitney, Barker
635 Medical Pkwy
Brenham, TX 77833-5412
Berkeley Eye Center
Languages: SP
Hours of Operation:MTuWTh 8-5,F 8-2

Refractive Surgery

Erin, Doe
605 Medical Ct Ste 203
Brenham, TX 77833-5406
Berkeley Eye Center
Languages: SP
Hours of Operation:MTuWTh 8-5,F 8-12

Regina, Sun
605 Medical Ct Ste 203
Brenham, TX 77833-5406
Berkeley Eye Center
Languages: CM, SP
Hours of Operation:MTuWTh 8-5,F 8-2

Retina

Robert, Coffee
605 Medical Ct Ste 203
Brenham, TX 77833-5406
Berkeley Eye Center
Languages: SP
Hours of Operation:MTuWTh 8-5,F 8-2

Brownsville

Internal Medicine

Madhavi, Reddy
2137 E 22nd St
Brownsville, TX 78521
Brownsville Community Health Center
Languages: HI, SP
Hours of Operation:MTh 8-5,TuW 1-5

Ophthalmology

Frank, Lee
847 Ridgewood St
Brownsville, TX 78520
SOUTH TEXAS EYE CENTERS PA
Languages: CH, HI, SP
Hours of Operation:M-F 8-5

☐ Cultural Competence Training
☑ Accepting New Patients
⃠ Not Accepting New Patients
Telemedicine
ADA Accessible
Same Day Walk-in Appt
♥ Healthy Texas Women Provider
24-Hour Pharmacy
DME Pharmacy
Requires Referral
Requires Prior Authorization

If you have questions, please call Community DualCare Aligned (HMO D-SNP) at 1.833.276.8306 or TTY 711, October 1 through March 31, 8:00 am to 8:00 pm, 7 days a week and April 1 through September 30, Monday through Friday, 8:00 am to 8:00 pm. The call is free. For more information, visit **www.communityhealthchoice.org/medicare**.

C. Community DualCare Aligned (HMO D-SNP)'s List of Network Providers / Lista de proveedores de la red

Hosam, Attia
1058 E Los Ebanos Blvd
Brownsville, TX 78520
The Eye Experts
Languages: SP
Hours of Operation:M-F 8-5

2100 Village Center Dr
Brownsville, TX 78526-1119
SHAH EYE CENTER PA
Languages: SP
Hours of Operation:M-F 8-5

Jake, Trinidad
1096 E Los Ebanos Blvd
Brownsville, TX 78520-9988
The Eye Experts
Languages: CH, SP
Hours of Operation:M-F 8-5

Madhavi, Reddy
2137 E 22nd St
Brownsville, TX 78521
Brownsville Community Health Center
Languages: HI, SP
Hours of Operation:MTh 8-5,TuW 1-5

Noorulain , Shekoh
1113 Central Blvd Ste E
Brownsville, TX 78520-7532
Gulf Coast Eye Institute
Languages: SP
Hours of Operation:M-F 8-5

Pankajkumar, Shah
2100 Village Center Dr
Brownsville, TX 78526-1119
SHAH EYE CENTER PA
Languages: SP
Hours of Operation:M-F 8-5

Robert, Beitman
1058 E Los Ebanos Blvd
Brownsville, TX 78520-9988
THE EYE EXPERTS
Languages: SP
Hours of Operation:M-F 8-5

Sanjeeb, Bhandari
1113 Central Blvd Ste E
Brownsville, TX 78520
VALLEY RETINA INSTITUTE, PA
Languages: SP
Hours of Operation:M-F 8-5

Shanna, Brown
1113 Central Blvd Ste E
Brownsville, TX 78520-7532
Ophthalmic Consultants of TX, PA
Languages: SP
Hours of Operation:M-F 8-5

Tam, Dang
1058 E Los Ebanos Blvd
Brownsville, TX 78520
The Eye Experts
Languages: SP, VS
Hours of Operation:M-F 8-5

1096 E Los Ebanos Blvd
Brownsville, TX 78520
The Eye Experts
Languages: SP, VS
Hours of Operation:M-F 8-5

Optometry

Arturo, Sanchez
2100 Village Center Dr
Brownsville, TX 78526-1119
SHAH EYE CENTER PA
Languages: SP
Hours of Operation:M-F 8-5

Carlos, Pessoa
1058 E Los Ebanos Blvd
Brownsville, TX 78520-9988
THE EYE EXPERTS
Languages: SP
Hours of Operation:M-F 8-5

1096 E Los Ebanos Blvd
Brownsville, TX 78520-9988
THE EYE EXPERTS
Languages: SP
Hours of Operation:M-F 8-5

2100 Village Center Dr
Brownsville, TX 78526-1119
SHAH EYE CENTER PA
Languages: SP
Hours of Operation:M-F 8-5

Clive, Thomson
2370 N Expressway Ste 2330
Brownsville, TX 78521-0907
11258 JC Penney Optical
Languages: SP
Hours of Operation:M-F 11-7,Sa 10-5,Su 12-4

Maria, Campos
2137 E 22nd St
Brownsville, TX 78521
Brownsville Community Health Center
Languages: SP
Hours of Operation:MTh 8-5,TuW 1-5

2205 Ruben Torres SR Blvd
Brownsville, TX 78526
MARIA DEL CARMEN CAMPOS
Languages: SP
Hours of Operation:MWFSa 10-5,Tu 10-6

Massala, Reffell
1113 Central Blvd Ste E
Brownsville, TX 78520-7532
Ophthalmic Consultants of TX, PA
Languages: SP
Hours of Operation:M-F 8-5

☐ Capacitación en Competencia Cultural
☑ Se aceptan nuevos pacientes
⃠ No se aceptan nuevos pacientes
Telemedicina
Accesible según la ADA
Visita sin cita previa el mismo día
♥ Proveedor del programa Mujeres Saludables de Texas
Farmacia abierta las 24 horas
Farmacia de equipos médicos duraderos (DME)
Requiere referencia médica
Requiere autorización previa

Si tiene preguntas, llame a Community DualCare Integrated Aligned (HMO D-SNPal 1.833.276.8306 o TTY 711. Del 1 de octubre al 31 de marzo, de 8:00 a. m. a 8:00 p. m., los 7 días de la semana; del 1 de abril al 30 de septiembre, de lunes a viernes, de 8:00 a. m. a 8:00 p. m. La llamada es gratis. Más información: **CommunityHealthChoice.org/medicare.**

C. Community DualCare Aligned (HMO D-SNP)'s List of Network Providers / Lista de proveedores de la red

Ronald, Richardson
1096 E Los Ebanos Blvd
Brownsville, TX
78520-9988
Alexander P Sudarshan Md Pa
Languages: SP
Hours of Operation:M-F 8-5

Salvador, Alcantar
2100 Village Center Dr
Brownsville, TX
78526-1119
SHAH EYE CENTER PA
Languages: SP
Hours of Operation:M-F 8-5

William, Brice
1058 E Los Ebanos Blvd
Brownsville, TX
78520-9988
The Eye Experts
Languages: SP
Hours of Operation:M-F 8-5

1096 E Los Ebanos Blvd
Brownsville, TX
78520-9988
The Eye Experts
Languages: SP
Hours of Operation:M-F 8-5

Refractive Surgery

Pankajkumar, Shah
2100 Village Center Dr
Brownsville, TX
78526-1119
SHAH EYE CENTER PA
Languages: SP
Hours of Operation:M-F 8-5

Retina

Noorulain , Shekoh
1113 Central Blvd Ste E
Brownsville, TX
78520-7532
Gulf Coast Eye Institute
Languages: SP
Hours of Operation:M-F 8-5

Bryan

Optometry

Jason, Cole
3201 University Dr E Ste 140
Bryan, TX
77802-3487
MyEyeDr
Languages: SP

Burleson

Optometry

Arlene, Schwartz
1169 N Burleson Blvd Ste 121
Burleson, TX
76028-7011
MyEyeDr
Languages: KO, SP, VS

Bryan, Mcdaniel
1169 N Burleson Blvd Ste 121
Burleson, TX
76028-7011
MyEyeDr
Languages: SP

Diana, Dinh
116 E Ellison St Ste C
Burleson, TX 76028
VISION PLAZA
Languages: SP, VS
Hours of Operation:MTuWTh 8-5,F 8-12

Evelyn, Ayidu-Omo
1169 N Burleson Blvd Ste 131
Burleson, TX
76028-7011
MyEyeDr
Languages: SP

Timothy, Leach
1169 N Burleson Blvd Ste 121
Burleson, TX
76028-7011
MyEyeDr
Languages: SP

Carrollton

Optometry

Brenda, Floyd
2810 E Trinity Mills Rd Ste 173
Carrollton, TX
75006-2351
MyEyeDr
Languages: SP

Bryan, Kuder
4009 OLD DENTON RD STE 124
Carrollton, TX
75007-1070
VIEWPOINT VISION CLINIC
Languages: SP
Hours of Operation:TuWThF 10-6,Sa 9-2

Christopher, Peterson
2810 E Trinity Mills Rd Ste 173
Carrollton, TX
75006-2351
MyEyeDr
Languages: SP

3012 E Hebron Pkwy Ste 100
Carrollton, TX
75010-4461
MyEyeDr
Languages: SP

Denny, Thomas
2810 E Trinity Mills Rd Ste 173
Carrollton, TX
75006-2351
MyEyeDr
Languages: SP

Eric, Lee
2810 E Trinity Mills Rd Ste 173
Carrollton, TX
75006-2351
MyEyeDr
Languages: SP

Mary, Peck
3012 E Hebron Pkwy Ste 100
Carrollton, TX
75010-4461
MyEyeDr
Languages: SP

Michael, Leve
2630 N Josey Ln Ste 111
Carrollton, TX
75007-5541
America's Best Contacts & Eyeglasses 5791
Languages: SP
Hours of Operation:M-F 8-5

☐ Cultural Competence Training
☑ Accepting New Patients
⊘ Not Accepting New Patients
Telemedicine
ADA Accessible
Same Day Walk-in Appt
♥ Healthy Texas Women Provider
24-Hour Pharmacy
DME Pharmacy
Requires Referral
Requires Prior Authorization

If you have questions, please call Community DualCare Aligned (HMO D-SNP) at 1.833.276.8306 or TTY 711, October 1 through March 31, 8:00 am to 8:00 pm, 7 days a week and April 1 through September 30, Monday through Friday, 8:00 am to 8:00 pm. The call is free. For more information, visit **www.communityhealthchoice.org/medicare**.

C. Community DualCare Aligned (HMO D-SNP)'s List of Network Providers / Lista de proveedores de la red

Preston, Currier
2630 N Josey Ln Ste 112
Carrollton, TX 75007-5541
America's Best Contacts & Eyeglasses 5791
Languages: SP
Hours of Operation:M-F 8-5

William, Fan
2810 E Trinity Mills Rd Ste 173
Carrollton, TX 75006-2351
MyEyeDr
Languages: AR, CH, SP

Willis, Grajales
2532 Old Denton Rd Ste 103
Carrollton, TX 75006-1444
VISION LOOKY
Languages: CM, SP
Hours of Operation:M-F 8-5,Sa 10-8,Su 3-8

Cedar Park

Anterior Segment or Cataracts

Thomas, Walters
925 Starwood Dr
Cedar Park, TX 78613-9099
TEXAN EYE PA
Languages: SP
Hours of Operation:M-F 8-5

General Med-Surg Hospital

Thomas, Walters
925 Starwood Dr
Cedar Park, TX 78613-9099
TEXAN EYE PA
Languages: SP
Hours of Operation:M-F 8-5

General Practice

Thomas, Walters
925 Starwood Dr
Cedar Park, TX 78613-9099
TEXAN EYE PA
Languages: SP
Hours of Operation:M-F 8-5

General Surgery

Thomas, Walters
925 Starwood Dr
Cedar Park, TX 78613-9099
TEXAN EYE PA
Languages: SP
Hours of Operation:M-F 8-5

Internal Medicine

Luke, Zhu
925 Starwood Dr
Cedar Park, TX 78613
Texan Eye
Languages: CM
Hours of Operation:M-F 8-5

Oculo-Plastics

Sean, Blaydon
925 Starwood Dr
Cedar Park, TX 78613-9099
Texan Eye PA
Languages: SP
Hours of Operation:M-F 8-5

Ophthalmology

Angeline, Derham
925 Starwood Dr
Cedar Park, TX 78613-9099
TEXAN EYE PA
Languages: SP
Hours of Operation:M-F 8-5

Cecilia, Sanchez
925 Starwood Dr
Cedar Park, TX 78613-9099
Texan Eye Pa
Languages: SP, VS
Hours of Operation:M-F 8-5

Leroy, Ekeh
925 Starwood Dr
Cedar Park, TX 78613
Texan Eye, PA
Languages: SP
Hours of Operation:M-F 8-5

Luke, Zhu
925 Starwood Dr
Cedar Park, TX 78613
Texan Eye
Languages: CM
Hours of Operation:M-F 8-5

Pooja, Godara
925 Starwood Dr
Cedar Park, TX 78613-9099
Texan Eye Pa
Languages: HI
Hours of Operation:M-F 8-5

Sean, Blaydon
925 Starwood Dr
Cedar Park, TX 78613-9099
Texan Eye PA
Languages: SP
Hours of Operation:M-F 8-5

Thomas, Walters
925 Starwood Dr
Cedar Park, TX 78613-9099
TEXAN EYE PA
Languages: SP
Hours of Operation:M-F 8-5

Optometry

Aurelio , Tijerina
925 Starwood Dr
Cedar Park, TX 78613
TEXAN EYE PA
Languages: SP
Hours of Operation:M-F 8-5

Rebekah, Young
925 Starwood Dr
Cedar Park, TX 78613-9099
Texan Eye PA
Languages: CM, SP
Hours of Operation:M-F 8-5

Refractive Surgery

Thomas, Walters
925 Starwood Dr
Cedar Park, TX 78613-9099
TEXAN EYE PA
Languages: SP
Hours of Operation:M-F 8-5

☐ Capacitación en Competencia Cultural
☑ Se aceptan nuevos pacientes
⃠ No se aceptan nuevos pacientes
Telemedicina
Accesible según la ADA
Visita sin cita previa el mismo día
♥ Proveedor del programa Mujeres Saludables de Texas
Farmacia abierta las 24 horas
Farmacia de equipos médicos duraderos (DME)
Requiere referencia médica
Requiere autorización previa

Si tiene preguntas, llame a Community DualCare Integrated Aligned (HMO D-SNPal 1.833.276.8306 o TTY 711. Del 1 de octubre al 31 de marzo, de 8:00 a. m. a 8:00 p. m., los 7 días de la semana; del 1 de abril al 30 de septiembre, de lunes a viernes, de 8:00 a. m. a 8:00 p. m. La llamada es gratis. Más información: **CommunityHealthChoice.org/medicare.**

C. Community DualCare Aligned (HMO D-SNP)'s List of Network Providers / Lista de proveedores de la red

Retina

Cecilia, Sanchez
925 Starwood Dr
Cedar Park, TX
78613-9099
Texan Eye Pa
Languages: SP, VS
Hours of Operation:M-F 8-5

VitreousSurgery

Cecilia, Sanchez
925 Starwood Dr
Cedar Park, TX
78613-9099
Texan Eye Pa
Languages: SP, VS
Hours of Operation:M-F 8-5

Center

Optometry

Carmen, Mackey
702 Louisiana St
Center, TX
75935-3672
David D Golden Od Pa
Languages: SP
Hours of Operation:MTuWTh 8-5,F 8-2

702 Louisiana St
Center, TX 75935
GOLDEN EYE CLINIC
Languages: SP
Hours of Operation:MTuWTh 8-5,F 8-2

David , Golden
702 Louisiana St
Center, TX 75935
GOLDEN EYE CLINIC
Languages: SP
Hours of Operation:MTuWTh 8-5,F 8-2

Jessica, Tibbs
702 Louisiana St
Center, TX
75935-3672
Golden Eye Clinic
Languages: SP
Hours of Operation:MTuWTh 8-5,F 8-2

Cleburne

Ophthalmology

Brian, Ranelle
110 W Henderson St
Cleburne, TX
76033-4906
Texas Eye & Laser Center
Languages: SP
Hours of Operation:M-F 8-5

839 N Nolan River Rd
Cleburne, TX
76033-7001
Texas Eye and Laser Center
Languages: SP
Hours of Operation:M-F 8-5

Optometry

Gene, Wong
1607 W Henderson St Ste N
Cleburne, TX 76033
EyeCare Specialties 1620
Languages: CC, CH, SP
Hours of Operation:M-F 8:30-5:30,Sa 8:30-12

1607 W Henderson St Ste N
Cleburne, TX
76033-4179
TEXAS STATE OPTICAL
Languages: CC, CH, SP
Hours of Operation:MTuWF 8:30-6,Th 7:30-5:30,Sa 8:30-12:30

Jason, Hassett
1607 W Henderson St Ste N
Cleburne, TX 76033
EyeCare Specialties 1620
Languages: CH, RU, SP
Hours of Operation:M-F 8:30-5:30,Sa 8:30-12

1607 W Henderson St Ste N
Cleburne, TX
76033-4179
Texas State Optical
Languages: CH, RU, SP
Hours of Operation:MTuWF 8:30-6,Th 8:30-5:30,Sa 8:30-12:30

John, Moulton
1607 W Henderson St Ste N
Cleburne, TX 76033
EyeCare Specialties 1620
Languages: FR, SP
Hours of Operation:M-F 8:30-5:30,Sa 8:30-12

Rajal, Noorali
1607 W Henderson St Ste N
Cleburne, TX 76033
EyeCare Specialties 1620
Languages: GU, SP
Hours of Operation:M-F 8:30-5:30,Sa 8:30-12

1607 W Henderson St Ste N
Cleburne, TX
76033-4179
Texas State Optical
Languages: GU, SP
Hours of Operation:MTuWF 8:30-6,Th 7:30-5,Sa 8:30-12:30

Tyler, Scott
1607 W Henderson St Ste N
Cleburne, TX 76033
EyeCare Specialties 1620
Languages: SP, VS
Hours of Operation:M-F 8:30-5:30,Sa 8:30-12

1607 W Henderson St Ste N
Cleburne, TX 76033
TEXAS STATE OPTICAL
Languages: SP, VS
Hours of Operation:M-F 8:30-5:30,Sa 8:30-12:30

☐ Cultural Competence Training
☑ Accepting New Patients
⊘ Not Accepting New Patients
Telemedicine
ADA Accessible
Same Day Walk-in Appt
♥ Healthy Texas Women Provider
24-Hour Pharmacy
DME Pharmacy
Requires Referral
Requires Prior Authorization

If you have questions, please call Community DualCare Aligned (HMO D-SNP) at 1.833.276.8306 or TTY 711, October 1 through March 31, 8:00 am to 8:00 pm, 7 days a week and April 1 through September 30, Monday through Friday, 8:00 am to 8:00 pm. The call is free. For more information, visit **www.communityhealthchoice.org/medicare**.

C. Community DualCare Aligned (HMO D-SNP)'s List of Network Providers / Lista de proveedores de la red

Cleveland

Anterior Segment or Cataracts

Adam, Spengler
901 E Houston St
Ste B
Cleveland, TX
77327-4602
Berkeley Eye Center
Languages: CM, SP
Hours of Operation:M-F 8-5

Kim, Shrum
901 E Houston St
Ste B
Cleveland, TX
77327-4602
Berkeley Eye Center
Languages: SP
Hours of Operation:M-F 8-5

Michael, Caplan
901 E Houston St
Ste B
Cleveland, TX
77327-4602
Berkeley Eye Center
Languages: SP
Hours of Operation:M-F 8-5

Cornea

Matthew, Mccauley
901 E Houston St
Ste B
Cleveland, TX
77327-4602
Berkeley Eye Center
Languages: SP
Hours of Operation:M-F 8-5

Paul, Mann Ii
429 W Southline St
Cleveland, TX
77327-5000
Mann Eye Institute
Languages: SP
Hours of Operation:MTuWTh 8-5,F 8-12

Regina, Sun
901 E Houston St
Ste B
Cleveland, TX
77327-4602
Berkeley Eye Center
Languages: CM, SP
Hours of Operation:M-F 8-5

Glaucoma

Erin, Doe
901 E Houston St
Ste B
Cleveland, TX
77327-4602
Berkeley Eye Center
Languages: SP
Hours of Operation:M-F 8-5

Michael, Caplan
901 E Houston St
Ste B
Cleveland, TX
77327-4602
Berkeley Eye Center
Languages: SP
Hours of Operation:M-F 8-5

Internal Medicine

Eunmee, Yook
901 E Houston St
Ste B
Cleveland, TX
77327-4602
Berkeley Eye Center
Languages: SP
Hours of Operation:M-F 8-5

Ophthalmology

Adam, Spengler
901 E Houston St
Ste B
Cleveland, TX
77327-4602
Berkeley Eye Center
Languages: CM, SP
Hours of Operation:M-F 8-5

Erin, Doe
901 E Houston St
Ste B
Cleveland, TX
77327-4602
Berkeley Eye Center
Languages: SP
Hours of Operation:M-F 8-5

Eunmee, Yook
901 E Houston St
Ste B
Cleveland, TX
77327-4602
Berkeley Eye Center
Languages: SP
Hours of Operation:M-F 8-5

Frank, Ruda
901 E Houston St
Ste B
Cleveland, TX
77327-4602
Berkeley Eye Center
Languages: SP
Hours of Operation:M-F 8-5

John, Micheletti
901 E Houston St
Ste B
Cleveland, TX
77327-4602
Berkeley Eye Center
Languages: SP
Hours of Operation:M-F 8-5

Kim, Shrum
901 E Houston St
Ste B
Cleveland, TX
77327-4602
Berkeley Eye Center
Languages: SP
Hours of Operation:M-F 8-5

Matthew, Mccauley
901 E Houston St
Ste B
Cleveland, TX
77327-4602
Berkeley Eye Center
Languages: SP
Hours of Operation:M-F 8-5

Michael, Caplan
901 E Houston St
Ste B
Cleveland, TX
77327-4602
Berkeley Eye Center
Languages: SP
Hours of Operation:M-F 8-5

Paul, Mann Ii
429 W Southline St
Cleveland, TX
77327-5000
Mann Eye Institute
Languages: SP
Hours of Operation:MTuWTh 8-5,F 8-12

Regina, Sun
901 E Houston St
Ste B
Cleveland, TX
77327-4602
Berkeley Eye Center
Languages: CM, SP
Hours of Operation:M-F 8-5

☐ Capacitación en Competencia Cultural
☑ Se aceptan nuevos pacientes
⃠ No se aceptan nuevos pacientes
Telemedicina
Accesible según la ADA
Visita sin cita previa el mismo día
♥ Proveedor del programa Mujeres Saludables de Texas
Farmacia abierta las 24 horas
Farmacia de equipos médicos duraderos (DME)
Requiere referencia médica
Requiere autorización previa

Si tiene preguntas, llame a Community DualCare Integrated Aligned (HMO D-SNPal 1.833.276.8306 o TTY 711. Del 1 de octubre al 31 de marzo, de 8:00 a. m. a 8:00 p. m., los 7 días de la semana; del 1 de abril al 30 de septiembre, de lunes a viernes, de 8:00 a. m. a 8:00 p. m. La llamada es gratis. Más información: **CommunityHealthChoice.org/medicare.**

C. Community DualCare Aligned (HMO D-SNP)'s List of Network Providers / Lista de proveedores de la red

Robert, Coffee
901 E Houston St
Ste B
Cleveland, TX
77327-4602
Berkeley Eye Center
Languages: SP
Hours of Operation:M-F 8-5

Optometry

Adam, Miller
901 E Houston St
Ste B
Cleveland, TX
77327-4602
Berkeley Eye Center
Languages: SP
Hours of Operation:M-F 8-5

Charles, Hollas
901 E Houston St
Ste B
Cleveland, TX
77327-4602
Berkeley Eye Center
Languages: SP
Hours of Operation:M-F 8-5

Chase, Hilton
901 E Houston St
Ste B
Cleveland, TX
77327-4602
Berkeley Eye Center
Languages: SP
Hours of Operation:M-F 8-5

David, Garza
901 E Houston St
Ste B
Cleveland, TX
77327-4602
Berkeley Eye Center
Languages: HI, SP
Hours of Operation:M-F 8-5

Elaine, Steffensen
901 E Houston St
Ste B
Cleveland, TX
77327-4602
Berkeley Eye Center
Languages: SP
Hours of Operation:M-F 8-5

Hieu, Le
831 Highway 59 S
Ste A
Cleveland, TX
77327-4873
Sharp Visions Inc
Languages: SP, VS
Hours of Operation:MTuWTh 10-4,FSa 10-3

Jeffrey, Jeong
901 E Houston St
Ste B
Cleveland, TX
77327-4602
Berkeley Eye Center
Languages: SP
Hours of Operation:M-F 8-5

Joe, Nguyen
901 E Houston St
Ste B
Cleveland, TX
77327-4602
BERKELEY EYE CENTER
Languages: SP
Hours of Operation:M-F 8-5

Jorge, Garrett
901 E Houston St
Ste B
Cleveland, TX
77327-4602
Berkeley Eye Center
Languages: SP
Hours of Operation:M-F 8-5

Karl, Ermis
901 E Houston St
Ste B
Cleveland, TX
77327-4602
Berkeley Eye Center
Languages: SP
Hours of Operation:M-F 8-5

Kayci, Ermis
901 E Houston St
Ste B
Cleveland, TX
77327-4602
Berkeley Eye Center
Languages: SP
Hours of Operation:M-F 8-5

Keith, Ermis
901 E Houston St
Ste B
Cleveland, TX
77327-4602
Berkeley Eye Center
Languages: SP
Hours of Operation:M-F 8-5

Kelsea, Skidmore
901 E Houston St
Ste B
Cleveland, TX
77327-4602
Berkeley Eye Center
Languages: SP
Hours of Operation:M-F 8-5

Khanh, Ton
901 E Houston St
Ste B
Cleveland, TX
77327-4602
Berkeley Eye Center
Languages: VS
Hours of Operation:MTuWTh 8-5,F 8-2

Marsha, Thomas
901 E Houston St
Ste B
Cleveland, TX
77327-4602
Berkeley Eye Center
Languages: CH, SP, VS
Hours of Operation:M-F 8-5

Nikki, Kokel
901 E Houston St
Ste B
Cleveland, TX
77327-4602
Berkeley Eye Center
Languages: SP
Hours of Operation:M-F 8-5

Paul, Palumbo
901 E Houston St
Ste B
Cleveland, TX
77327-4602
Berkeley Eye Center
Languages: CM, SP
Hours of Operation:M-F 8-5

Pontea, Momeni
901 E Houston St
Ste B
Cleveland, TX
77327-4602
Berkeley Eye Center
Languages: CM, SP
Hours of Operation:M-F 8-5

Preston, Davis
901 E Houston St
Ste B
Cleveland, TX
77327-4602
Berkeley Eye Center
Languages: SP
Hours of Operation:M-F 8-5

☐ Cultural Competence Training
☑ Accepting New Patients
⊘ Not Accepting New Patients
Telemedicine
ADA Accessible
Same Day Walk-in Appt
♥ Healthy Texas Women Provider
24-Hour Pharmacy
DME Pharmacy
Requires Referral
Requires Prior Authorization

If you have questions, please call Community DualCare Aligned (HMO D-SNP) at 1.833.276.8306 or TTY 711, October 1 through March 31, 8:00 am to 8:00 pm, 7 days a week and April 1 through September 30, Monday through Friday, 8:00 am to 8:00 pm. The call is free. For more information, visit **www.communityhealthchoice.org/medicare**.

C. Community DualCare Aligned (HMO D-SNP)'s List of Network Providers / Lista de proveedores de la red

Reza, Farahani
901 E Houston St
Ste B
Cleveland, TX
77327-4602
Berkeley Eye Center
Languages: HI, SP
Hours of Operation:M-F 8-5

Robert, Brumbelow
901 E Houston St
Ste B
Cleveland, TX
77327-4602
Berkeley Eye Center
Languages: SP
Hours of Operation:M-F 8-5

Roosevelt, Gloyd
901 E Houston St
Ste B
Cleveland, TX
77327-4602
Berkeley Eye Center
Languages: CH, SP
Hours of Operation:M-F 8-5

Salena, Pho
901 E Houston St
Ste B
Cleveland, TX
77327-4602
Berkeley Eye Center
Languages: VS
Hours of Operation:MTuWF 8-5,Th 8-7

Sarah, Weeks
901 E Houston St
Ste B
Cleveland, TX
77327-4602
Berkeley Eye Center
Languages: SP
Hours of Operation:M-F 8-5

Spencer, Obie
901 E Houston St
Ste B
Cleveland, TX
77327-4602
Berkeley Eye Center
Languages: SP
Hours of Operation:M-F 8-5

Whitney, Barker
901 E Houston St
Ste B
Cleveland, TX
77327-4602
Berkeley Eye Center
Languages: SP
Hours of Operation:M-F 8-5

Refractive Surgery

Erin, Doe
901 E Houston St
Ste B
Cleveland, TX
77327-4602
Berkeley Eye Center
Languages: SP
Hours of Operation:M-F 8-5

Paul, Mann Ii
429 W Southline St
Cleveland, TX
77327-5000
Mann Eye Institute
Languages: SP
Hours of Operation:MTuWTh 8-5,F 8-12

Regina, Sun
901 E Houston St
Ste B
Cleveland, TX
77327-4602
Berkeley Eye Center
Languages: CM, SP
Hours of Operation:M-F 8-5

Retina

Robert, Coffee
901 E Houston St
Ste B
Cleveland, TX
77327-4602
Berkeley Eye Center
Languages: SP
Hours of Operation:M-F 8-5

Coleman

Optometry

Stewart, Robbins
1114 S Commercial Ave
Coleman, TX
76834-5028
Coleman Vision Center
Languages: SP
Hours of Operation:WTh 7:30-5:30,FSa 7:30-1:30

College Station

Optical

Eyemart Express 116
1513 S Texas Ave
College Station, TX
77840
Eyemart Express 116
Languages: SP
Hours of Operation:M-F 9-7,Sa 9-5

Optometry

Deepak, Kotecha
850 William D Fitch Pkwy Ste 700
College Station, TX
77845-6464
MyEyeDr
Languages: GU, HI

Jason, Cole
1311 Wellborn Rd
Ste A300
College Station, TX
77840-4755
MyEyeDr
Languages: SP

850 William D Fitch Pkwy Ste 700
College Station, TX
77845-6464
MyEyeDr
Languages: SP

Osita, Ozuzu
1815 Brothers Blvd
College Station, TX
77845-5413
GLOBAL REACH FAMILY EYE CLINIC PLLC
Languages: SP, VS
Hours of Operation:TuWThF 10-6,Sa 10-5

Samuel, Houtkin
1311 Wellborn Rd
Ste A300
College Station, TX
77840-4755
MyEyeDr
Languages: SP

☐ Capacitación en Competencia Cultural
☑ Se aceptan nuevos pacientes
⃠ No se aceptan nuevos pacientes
Telemedicina
Accesible según la ADA
Visita sin cita previa el mismo día
♥ Proveedor del programa Mujeres Saludables de Texas
Farmacia abierta las 24 horas
Farmacia de equipos médicos duraderos (DME)
Requiere referencia médica
Requiere autorización previa

Si tiene preguntas, llame a Community DualCare Integrated Aligned (HMO D-SNPal 1.833.276.8306 o TTY 711. Del 1 de octubre al 31 de marzo, de 8:00 a. m. a 8:00 p. m., los 7 días de la semana; del 1 de abril al 30 de septiembre, de lunes a viernes, de 8:00 a. m. a 8:00 p. m. La llamada es gratis. Más información: **CommunityHealthChoice.org/medicare.**

C. Community DualCare Aligned (HMO D-SNP)'s List of Network Providers / Lista de proveedores de la red

Conroe

Ophthalmology

Edward, Wade
100 Medical Center Blvd Ste 118
Conroe, TX
77304-2821
EYE CENTER OF TEXAS
Languages: SP, VS
Hours of Operation:M-F 8-5

Optometry

Aaron, Wong
1329 W Davis St
Conroe, TX
77304-2309
Eye Trends
Languages: SP
Hours of Operation:MWThF 9-6,Tu 10-6,Sa 9-3

1329 W Davis St
Conroe, TX
77304-2309
First Texas Optometric PC
Languages: SP
Hours of Operation:M-F 8-5

Amna, Majeed
333 N Rivershire Dr Ste 160
Conroe, TX
77304-2711
Houston Eye Associates Optical Center
Languages: SP, UR
Hours of Operation:M-F 8:30-5

Angela, Dantin
1329 W Davis St
Conroe, TX
77304-2309
First Texas Optometric PC
Languages: SP
Hours of Operation:M-F 8-5

Bailey , Terhune
333 N Rivershire Dr Ste 160
Conroe, TX 77304
HOUSTON EYE ASSOC OPTICAL CENTER
Languages: SP, VS
Hours of Operation:M-F 8:30-5

Chad, Toups
1317 W Davis St
Conroe, TX
77304-2333
Vision Trends
Languages: SP
Hours of Operation:M-F 9-6,Sa 9-4

Jill, Liu
1329 W Davis St
Conroe, TX
77304-2309
First Texas Optometric PC
Languages: CH, CM
Hours of Operation:M-F 8-5

Jing, He
1329 W Davis St
Conroe, TX
77304-2309
First Texas Optometric PC
Languages: CM, SP
Hours of Operation:M-F 8-5

2104 N Frazier St Ste 180
Conroe, TX 77301
CONROE EYES, PLLC
Languages: CM, SP
Hours of Operation:M-F 9-5

Lauren, Tom
1329 W Davis St
Conroe, TX
77304-2309
First Texas Optometric PC
Languages: SP
Hours of Operation:M-F 8-5

1329 W Davis St
Conroe, TX
77304-2309
Eye Trends
Languages: SP
Hours of Operation:M-F 9-6,Sa 9-5

Leah, Dantin
1329 W Davis St
Conroe, TX
77304-2309
First Texas Optometric PC
Languages: SP
Hours of Operation:M-F 8-5

Maurice, Wilson
1409 N Loop 336 W
Conroe, TX
77304-3503
WILSON VISION ASSOCIATES
Languages: KO, SP
Hours of Operation:MTuW 9-5,ThF 8-4,Sa 9-3

Salena, Pho
381 S Loop 336 W Ste 1300
Conroe, TX
77304-3352
America's Best Contacts & Eyeglasses 5880
Languages: VS
Hours of Operation:M-F 8-5

Sarah, Quelly
1329 W Davis St
Conroe, TX
77304-2309
First Texas Optometric PC
Languages: SP
Hours of Operation:M-F 8-5

Savannah, Nguyen
1329 W Davis St
Conroe, TX
77304-2309
EYE TRENDS
Languages: SP, VS
Hours of Operation:M-F 8-5

Sonia, Laurenzi
333 N Rivershire Dr Ste 160
Conroe, TX
77304-2711
HOUSTON EYE ASSOCIATES OPTICAL CENTER
Languages: SP
Hours of Operation:M-F 8:30-5

Tamara, Conatser
333 N Rivershire Dr Ste 160
Conroe, TX
77304-2711
Houston Eye Associates Optical Center
Languages: SP
Hours of Operation:M-F 8:30-5

☐ Cultural Competence Training
☑ Accepting New Patients
⊘ Not Accepting New Patients
Telemedicine
ADA Accessible
Same Day Walk-in Appt
♥ Healthy Texas Women Provider
24-Hour Pharmacy
DME Pharmacy
Requires Referral
Requires Prior Authorization

If you have questions, please call Community DualCare Aligned (HMO D-SNP) at 1.833.276.8306 or TTY 711, October 1 through March 31, 8:00 am to 8:00 pm, 7 days a week and April 1 through September 30, Monday through Friday, 8:00 am to 8:00 pm. The call is free. For more information, visit **www.communityhealthchoice.org/medicare**.

C. Community DualCare Aligned (HMO D-SNP)'s List of Network Providers / Lista de proveedores de la red

Tammy, Pham
2104 N Frazier St Ste 180
Conroe, TX 77301
Conroe Eyes Pllc
Languages: CM, SP, VS
Hours of Operation:M-F 9-5

Cypress

Optical

Visionworks Inc
17814 Spring Cypress Rd Ste 105
Cypress, TX 77429-6290
Visionworks 113
Languages: SP
Hours of Operation:M-Sa 10-6:30,Su 12-5

Optometry

Anh-Hong, Unger
26270 Northwest Fwy Ste A
Cypress, TX 77429
CY-FAIR FAMILY EYECARE
Languages: VS
Hours of Operation:M-Sa 9-5

Candace, Pham
28404 Highway 290 Ste G13
Cypress, TX 77433-5475
Todays Vision Fairfield
Languages: SP
Hours of Operation:MWThF 9-5,Tu 9-6,Sa 9-1

Cecilia, Nguyen
24120 Northwest Fwy Ste 600
Cypress, TX 77429-5951
Todays Vision Barker Cypress
Languages: CM, SP, VS
Hours of Operation:M-F 10-6,Sa 10-4

Dana, Ziskrout
12320 Barker Cypress Rd Ste 400
Cypress, TX 77429-8326
Eye Trends/Drs Jenkins Pham & Ziskrout
Languages: CH, SP, VS
Hours of Operation:MTh 9-7,TuWF 9-6,Sa 9-4

Hong, Le
8931 Fry Rd Ste 200
Cypress, TX 77433-6883
Todays Vision Cypress Fry Rd
Languages: CM, SP, VS
Hours of Operation:MWF 9-6,TuTh 10-7,Sa 9-3

Jocelyn, Horiszny
12320 Barker Cypress Rd Ste 400
Cypress, TX 77429
Barker Cypress
Languages: SP
Hours of Operation:MTh 9-7,TuWF 9-6,Sa 9-2

John, Tavares
12320 Barker Cypress Rd Ste 400
Cypress, TX 77429-8326
Memorial Eye Barker Cypress
Languages: SP
Hours of Operation:MTh 9-7,TuWF 9-6,Sa 9-2

Jose, Payan
9740 Barker Cypress Rd Ste 112
Cypress, TX 77433-1974
CyFair Eye Care
Languages: SP
Hours of Operation:M 10-6,TuWTh 9-6,F 9-5,Sa 9-1

Kelly, Mai
10615 Fry Rd Ste 500
Cypress, TX 77433-6978
Cypress Ranch Vision
Languages: SP, VS
Hours of Operation:MThF 9-5:30,Tu 11-7,WSa 9-3

Lisa, Frazier
12320 Barker Cypress Rd Ste 400
Cypress, TX 77429
Barker Cypress
Languages: SP
Hours of Operation:MTh 9-7,TuWF 9-6,Sa 9-2

Tajal, Patel-Darne
7710 Pry Rd Ste 600 Ste 600
Cypress, TX 77433-0000
PEARLE VISION CYPRESS SPRINGS
Languages: GU, HI, SP
Hours of Operation:MWTh 8:30-6,Tu 8:30-7,F 8:30-5,Sa 8:30-2

Warishan, Hasan
8931 Fry Rd Ste 200
Cypress, TX 77433-6883
Todays Vision Cypress Fry Road
Languages: SP
Hours of Operation:MWF 9-6,TuTh 10-7,Sa 9-3

Dallas

Ophthalmology

David, Felsted
6471 E Northwest Hwy Ste 130
Dallas, TX 75231
STANTON OPTICAL # 118
Languages: SP
Hours of Operation:M-Sa 9-7,Su 12-5

☐ Capacitación en Competencia Cultural
☑ Se aceptan nuevos pacientes
⃠ No se aceptan nuevos pacientes
Telemedicina
Accesible según la ADA
Visita sin cita previa el mismo día
♥ Proveedor del programa Mujeres Saludables de Texas
Farmacia abierta las 24 horas
Farmacia de equipos médicos duraderos (DME)
Requiere referencia médica
Requiere autorización previa

Si tiene preguntas, llame a Community DualCare Integrated Aligned (HMO D-SNPal 1.833.276.8306 o TTY 711. Del 1 de octubre al 31 de marzo, de 8:00 a. m. a 8:00 p. m., los 7 días de la semana; del 1 de abril al 30 de septiembre, de lunes a viernes, de 8:00 a. m. a 8:00 p. m. La llamada es gratis. Más información: **CommunityHealthChoice.org/medicare.**

C. Community DualCare Aligned (HMO D-SNP)'s List of Network Providers / Lista de proveedores de la red

Kamel, Itani
12606 Greenville Ave Ste 180
Dallas, TX 75243
UT Southwestern
Languages: AR
Hours of Operation:M-F 8-5

1801 Inwood Rd Fl 5
Dallas, TX 75235-7202
Ut Southwestern Medical Center
Languages: AR
Hours of Operation:M-F 8-5

1935 Medical District Dr
Dallas, TX 75235-7701
Ut Southwestern Medical Center
Languages: AR
Hours of Operation:M-F 8-5

2350 N Stemmons Fwy Ste F6500
Dallas, TX 75207-2700
Ut Southwestern Medical Center
Languages: AR
Hours of Operation:M-F 8-5

4900 Harry Hines Blvd
Dallas, TX 75235-7719
Ut Southwestern Medical Center
Languages: AR
Hours of Operation:M-F 8-5

5151 Harry Hines Blvd Fl 3
Dallas, TX 75235-7707
Ut Southwestern Medical Center
Languages: AR
Hours of Operation:M-F 8-5

5151 Maple Ave Fl 3
Dallas, TX 75235
UT Southwestern
Languages: AR
Hours of Operation:M-F 8-5

5200 Harry Hines Blvd
Dallas, TX 75235
UT Southwestern
Languages: AR
Hours of Operation:M-F 8-5

5303 Harry Hines Blvd Ste 6
Dallas, TX 75390-7208
Ut Southwestern Medical Center
Languages: AR
Hours of Operation:M-F 8:30-5

6201 Harry Hines Blvd
Dallas, TX 75235
UT Southwestern
Languages: AR
Hours of Operation:M-F 8-5

8200 Walnut Hill Ln
Dallas, TX 75231
UT Southwestern
Languages: AR
Hours of Operation:M-F 8-5

Kevin, Bubel
2301 S Hampton Rd Ste 500
Dallas, TX 75224-1654
Kleiman Evangelista Eye Centers of Texas
Languages: SP
Hours of Operation:M-F 8-5

5494 Glen Lakes Dr
Dallas, TX 75231-4308
Kleiman Evangelista Eye Centers of Texas
Languages: SP
Hours of Operation:M-F 8-5

Phillip, Tenzel
12606 Greenville Ave Ste 180
Dallas, TX 75243
UT Southwestern
Languages: HI, SP
Hours of Operation:M-F 8-5

1801 Inwood Rd Fl 5
Dallas, TX 75235
UT Southwestern
Languages: HI, SP
Hours of Operation:M-F 8-5

1935 Medical District Dr
Dallas, TX 75235
UT Southwestern
Languages: HI, SP
Hours of Operation:M-F 8-5

2350 N Stemmons Fwy # 6FL
Dallas, TX 75207
UT Southwestern
Languages: HI, SP
Hours of Operation:M-F 8-5

4900 Harry Hines Blvd
Dallas, TX 75235
UT Southwestern
Languages: HI, SP
Hours of Operation:M-F 8-5

5151 Harry Hines Blvd Fl 6
Dallas, TX 75235
UT Southwestern
Languages: HI, SP
Hours of Operation:M-F 8-5

5151 Maple Ave Fl 3
Dallas, TX 75235
UT Southwestern
Languages: HI, SP
Hours of Operation:M-F 8-5

5200 Harry Hines Blvd
Dallas, TX 75235
UT Southwestern
Languages: HI, SP
Hours of Operation:M-F 8-5

5303 Harry Hines Blvd Fl 6
Dallas, TX 75390
UT Southwestern
Languages: HI, SP
Hours of Operation:M-F 8-5

☐ Cultural Competence Training
☑ Accepting New Patients
⊘ Not Accepting New Patients
Telemedicine
ADA Accessible
Same Day Walk-in Appt
♥ Healthy Texas Women Provider
24-Hour Pharmacy
DME Pharmacy
Requires Referral
Requires Prior Authorization

If you have questions, please call Community DualCare Aligned (HMO D-SNP) at 1.833.276.8306 or TTY 711, October 1 through March 31, 8:00 am to 8:00 pm, 7 days a week and April 1 through September 30, Monday through Friday, 8:00 am to 8:00 pm. The call is free. For more information, visit **www.communityhealthchoice.org/medicare**.

C. Community DualCare Aligned (HMO D-SNP)'s List of Network Providers / Lista de proveedores de la red

6201 Harry Hines Blvd
Dallas, TX 75235
UT Southwestern
Languages: HI, SP
Hours of Operation:M-F 8-5

Sahmon, Chinichian
2301 S Hampton Rd Ste 500
Dallas, TX 75224-1654
Kleiman Evangelista Eye Centers of Texas
Languages: SP
Hours of Operation:M-F 8-5

Stephen, Whiteside
6471 E Northwest Hwy Ste 130
Dallas, TX 75231
STANTON OPTICAL # 118
Languages: SP
Hours of Operation:M-Sa 9-7,Su 12-5

Steven, Verity
12606 Greenville Ave Ste 180
Dallas, TX 75243
UT Southwestern
Languages: GU
Hours of Operation:M-F 8-5

1801 Inwood Rd Fl 5
Dallas, TX 75235-7202
Ut Southwestern Medical Center
Languages: GU
Hours of Operation:M-F 8-5

1935 Medical District Dr
Dallas, TX 75235-7701
Ut Southwestern Medical Center
Languages: GU
Hours of Operation:M-F 8-5

2350 N Stemmons Fwy Ste F6500
Dallas, TX 75207-2700
Ut Southwestern Medical Center
Languages: GU
Hours of Operation:M-F 8-5

4900 Harry Hines Blvd
Dallas, TX 75235-7719
Ut Southwestern Medical Center
Languages: GU
Hours of Operation:M-F 8-5

5151 Harry Hines Blvd Fl 3
Dallas, TX 75235-7707
Ut Southwestern Medical Center
Languages: GU
Hours of Operation:M-F 8-5

5151 Maple Ave Fl 3
Dallas, TX 75235
UT Southwestern
Languages: GU
Hours of Operation:M-F 8-5

5200 Harry Hines Blvd
Dallas, TX 75235
UT Southwestern
Languages: GU
Hours of Operation:M-F 8-5

5303 Harry Hines Blvd Ste 6
Dallas, TX 75390-7208
Ut Southwestern Medical Center
Languages: GU
Hours of Operation:M-F 8-5

6201 Harry Hines Blvd
Dallas, TX 75235
UT Southwestern
Languages: GU
Hours of Operation:M-F 8-5

Yu-Guang, He
12606 Greenville Ave Ste 180
Dallas, TX 75243-1913
Ut Southwestern Medical Center
Languages: SP
Hours of Operation:M-F 8-5

1801 Inwood Rd Fl 5
Dallas, TX 75235-7202
Ut Southwestern Medical Center
Languages: SP
Hours of Operation:M-F 8-5

1935 Medical District Dr
Dallas, TX 75235
Ut Southwestern Medical Center
Languages: SP
Hours of Operation:M-F 8-5

2350 N Stemmons Fwy Ste F6500
Dallas, TX 75207
Ut Southwestern Medical Center
Languages: SP
Hours of Operation:M-F 8-5

4900 Harry Hines Blvd
Dallas, TX 75235
UT Southwestern
Medical Service Plan
Languages: SP
Hours of Operation:M-F 8-5

5151 Harry Hines Blvd Fl 3
Dallas, TX 75235-7707
Ut Southwestern Medical Center
Languages: SP
Hours of Operation:M-F 8-5

5151 Maple Ave Fl 3
Dallas, TX 75235
Ut Southwestern Medical Center
Languages: SP
Hours of Operation:M-F 8-5

5200 Harry Hines Blvd
Dallas, TX 75235
UT Southwestern
Medical Service Plan
Languages: SP
Hours of Operation:M-F 8-5

☐ Capacitación en Competencia Cultural
☑ Se aceptan nuevos pacientes
⃠ No se aceptan nuevos pacientes
Telemedicina
Accesible según la ADA
Visita sin cita previa el mismo día
♥ Proveedor del programa Mujeres Saludables de Texas
Farmacia abierta las 24 horas
Farmacia de equipos médicos duraderos (DME)
Requiere referencia médica
Requiere autorización previa

Si tiene preguntas, llame a Community DualCare Integrated Aligned (HMO D-SNPal 1.833.276.8306 o TTY 711. Del 1 de octubre al 31 de marzo, de 8:00 a. m. a 8:00 p. m., los 7 días de la semana; del 1 de abril al 30 de septiembre, de lunes a viernes, de 8:00 a. m. a 8:00 p. m. La llamada es gratis. Más información: **CommunityHealthChoice.org/medicare.**

C. Community DualCare Aligned (HMO D-SNP)'s List of Network Providers / Lista de proveedores de la red

5303 Harry Hines Blvd Ste 6
Dallas, TX 75390-7208
Ut Southwestern Medical Center
Languages: SP
Hours of Operation:M-F 8-5

5323 Harry Hines Blvd
Dallas, TX 75390-7208
Ut Southwestern Medical Center
Languages: SP
Hours of Operation:M-F 8-5

6201 Harry Hines Blvd
Dallas, TX 75235
UT Southwestern Medical Service Plan
Languages: SP
Hours of Operation:M-F 8-5

8200 Walnut Hill Ln
Dallas, TX 75231-4402
UT Southwestern Medical Service Plan
Languages: SP
Hours of Operation:M-F 8-5

Optical

Boris, Safir
8989 Skillman St
Dallas, TX 75243-8213
DOCTOR EYECARE
Languages: RU, SP
Hours of Operation:MTuThF 9:30-6,WSa 9:30-5

Optometry

Albert, Pang
3636 McKinney Ave Ste 120
Dallas, TX 75204-1443
Optique
Languages: CH
Hours of Operation:MTuW 9-6

Amanda, Furr
400 N 15th St
Dallas, TX 75254-7511
MyEyeDr
Languages: SP

5560 W Lovers Ln Ste 240
Dallas, TX 75209-4200
MyEyeDr
Languages: SP

6036 Sherry Ln
Dallas, TX 75225-6401
MyEyeDr
Languages: SP

Anand, Kumar
8202 Elam Rd Ste 100
Dallas, TX 75217-4509
East Dallas Family Eye Care Pa
Languages: SP
Hours of Operation:MWTh 9-5:30,Tu 9:30-5:30,F 9-4

Andrew, Kemp
2525 Lucas Dr Bldg 3
Dallas, TX 75219-1804
University Eye Institute At Cedar Springs Eye Clin
Languages: HI, SP, VS
Hours of Operation:MTuWTh 8-4,F 8-12

Barbara, Hyler Stivala
2525 Lucas Dr Bldg 3
Dallas, TX 75219-1804
CEDAR SPRINGS EYE CLINIC
Languages: CH, SP, VS
Hours of Operation:M-F 8-5

Boi-Dieu, Nguyen
18111 Preston Rd Ste 180
Dallas, TX 75252
MyEyeDr.
Languages: SP, VS

5560 W Lovers Ln Ste 240
Dallas, TX 75209-4287
MyEyeDr.
Languages: SP, VS

6446 Lyndon B Johnson Fwy
Dallas, TX 75240-6407
MyEyeDr.
Languages: SP, VS

Brenda, Floyd
5495 Belt Line Rd Ste 160
Dallas, TX 75254-7643
MyEyeDr
Languages: SP

Carolyn, Carman
4306 Capitol Ave
Dallas, TX 75204-3624
VISIONMAX CLINIC LLC
Languages: CH, GU, VS
Hours of Operation:Tu 8-5

David, Dinh
2525 Lucas Dr Bldg 3
Dallas, TX 75219-1804
University Eye Institute At Cedar Springs Eye Clin
Languages: CH, SP, VS
Hours of Operation:MTuWTh 8-4,F 8:30-12

Douglas, Black
5495 Belt Line Rd Ste 160
Dallas, TX 75254-7643
MyEyeDr
Languages: SP

Eric, Lee
5495 Belt Line Rd Ste 160
Dallas, TX 75254-7643
MyEyeDr
Languages: SP

5560 W Lovers Ln Ste 240
Dallas, TX 75209-4287
MyEyeDr
Languages: SP

☐ Cultural Competence Training
☑ Accepting New Patients
⊘ Not Accepting New Patients
Telemedicine
ADA Accessible
Same Day Walk-in Appt
♥ Healthy Texas Women Provider
24-Hour Pharmacy
DME Pharmacy
Requires Referral
Requires Prior Authorization

If you have questions, please call Community DualCare Aligned (HMO D-SNP) at 1.833.276.8306 or TTY 711, October 1 through March 31, 8:00 am to 8:00 pm, 7 days a week and April 1 through September 30, Monday through Friday, 8:00 am to 8:00 pm. The call is free. For more information, visit **www.communityhealthchoice.org/medicare**.

C. Community DualCare Aligned (HMO D-SNP)'s List of Network Providers / Lista de proveedores de la red

Gary, Jackson
6471 E Northwest Hwy Ste 130
Dallas, TX 75231
STANTON OPTICAL # 118
Languages: SP
Hours of Operation:M-Sa 9-7,Su 12-5

Hoang, Tran
5495 Belt Line Rd Ste 160
Dallas, TX 75254-7643
MyEyeDr
Languages: SP, VS

5560 W Lovers Ln Ste 240
Dallas, TX 75209-4200
MyEyeDr
Languages: SP, VS

6036 Sherry Ln
Dallas, TX 75225-6401
MyEyeDr
Languages: SP, VS

Ian, Gutierrez
2301 S Hampton Rd Ste 500
Dallas, TX 75224-1654
Kleiman Evangelista Eye Centers of Texas
Languages: HI, SP
Hours of Operation:M-F 8-5

5494 Glen Lakes Dr
Dallas, TX 75231
KLEIMAN EVANGELISTA EYE CENTERS OF TX
Languages: HI, SP
Hours of Operation:M-F 8-5

Iredia, Ekukpe
2818 Fort Worth Ave
Dallas, TX 75211
TRUEVISION
Languages: FR, SP
Hours of Operation:M-F 9-6

Jason, Mann
6471 E Northwest Hwy Ste 130
Dallas, TX 75231
STANTON OPTICAL # 118
Languages: SP
Hours of Operation:M-Sa 9-7,Su 12-5

Karim, Sayani
11255 Garland Rd Ste 800
Dallas, TX 75218-2527
America's Best Contacts & Eyeglasses 5798
Languages: SP
Hours of Operation:M-F 8-5

2223 S Buckner Blvd Ste 235
Dallas, TX 75227-8756
America's Best Contacts & Eyeglasses 5811
Languages: SP
Hours of Operation:M-F 8-5

655 W Illinois Ave Ste 721
Dallas, TX 75224-1814
America's Best Contacts & Eyeglasses 5812
Languages: SP
Hours of Operation:M-F 8-5

Katherine, Chhor
6464 E Northwest Hwy Ste 309
Dallas, TX 75214-7808
America's Best Contacts & Eyeglasses 5755
Languages: SP
Hours of Operation:M-F 8-5

Katherine, Tran
2525 LUCAS DR
Dallas, TX 75219-1804
CEDAR SPRINGS EYE CLINIC
Languages: CH, SP, VS
Hours of Operation:M-F 8-5

Kelvin, Garner
2818 Fort Worth Ave
Dallas, TX 75211
Truevision
Languages: FR, SP
Hours of Operation:M-F 9-6

Kyle, Reuter
2301 S Hampton Rd Ste 500
Dallas, TX 75224-1654
Kleiman Evangelista Eye Centers of Texas
Languages: SP
Hours of Operation:M-F 8-5

5494 Glen Lakes Dr
Dallas, TX 75231
Arlington Ophthalmology Association PLLC
Languages: SP
Hours of Operation:M-F 8-5

Ladan, Rouhani
5495 Belt Line Rd Ste 160
Dallas, TX 75254-7643
MyEyeDr
Languages: SP

Laurence, Thomas
3900 W Wheatland Rd
Dallas, TX 75237-3468
1ST Eye Care
Languages: SP
Hours of Operation:MWTh 9-5,TuF 1-5,Sa 12-3

Mallory, Whalen
3641 W Northwest Hwy Ste 170
Dallas, TX 75220-5936
America's Best Contacts & Eyeglasses 5793
Languages: SP
Hours of Operation:M-F 9-7,Sa 9-6

Manoj, Abraham
8687 N Central Expy Ste 2200
Dallas, TX 75225
2020 EyeDr PLLC
Languages: SP
Hours of Operation:M-F 10-6,Sa 9-5,Su 12-5

☐ Capacitación en Competencia Cultural
☑ Se aceptan nuevos pacientes
⊘ No se aceptan nuevos pacientes
Telemedicina
Accesible según la ADA
Visita sin cita previa el mismo día
♥ Proveedor del programa Mujeres Saludables de Texas
Farmacia abierta las 24 horas
Farmacia de equipos médicos duraderos (DME)
Requiere referencia médica
Requiere autorización previa

Si tiene preguntas, llame a Community DualCare Integrated Aligned (HMO D-SNPal 1.833.276.8306 o TTY 711. Del 1 de octubre al 31 de marzo, de 8:00 a. m. a 8:00 p. m., los 7 días de la semana; del 1 de abril al 30 de septiembre, de lunes a viernes, de 8:00 a. m. a 8:00 p. m. La llamada es gratis. Más información: **CommunityHealthChoice.org/medicare.**

C. Community DualCare Aligned (HMO D-SNP)'s List of Network Providers / Lista de proveedores de la red

8687 N Central Expy
Ste 2332
Dallas, TX
75225-4570
2020 EyeDr PLLC
Languages: SP
Hours of Operation:MTuWTh 10-7,F 10-6:30,Sa 9:30-5,Su 1-5

Marc, Babin
8687 N Central Expy
Ste 2332
Dallas, TX
75225-4570
2020 EyeDr PLLC
Languages: SP
Hours of Operation:M-F 9:30-5,Sa 12-5,Su 10-6:30

Mark, Coll
6036 Sherry Ln
Dallas, TX
75225-6401
MyEyeDr.
Languages: SP

Mark, Glanzer
2301 S Hampton Rd
Ste 500
Dallas, TX
75224-1654
Kleiman Evangelista Eye Centers of Texas
Languages: SP, VS
Hours of Operation:M-F 8-5

Michael, Shea
3641 W Northwest Hwy Ste 170
Dallas, TX
75220-5936
America's Best Contacts & Eyeglasses 5793
Languages: SP, VS
Hours of Operation:M-F 8-5

6464 E Northwest Hwy Ste 309
Dallas, TX
75214-7808
America's Best Contacts & Eyeglasses 5755
Languages: SP, VS
Hours of Operation:M-F 8-5

Paul, Mendoza
1151 N Buckner Blvd
Ste 407
Dallas, TX
75218-3407
Vision and Eye Care PA
Languages: SP
Hours of Operation:TuTh 8-5

Phuong, Nguyen
9301 Forest Ln
Dallas, TX
75243-4205
PHUONG T. NGUYEN, O.D., PLLC
Languages: SP, VS
Hours of Operation:MTuTh 10-6,F 10-5,Sa 10-3

Robert, Consor
5494 Glen Lakes Dr
Dallas, TX 75231
Kleiman Evangelista Eye Centers of Texas
Languages: SP, VS
Hours of Operation:M-F 8-5

Ronald, Redder
5495 Belt Line Rd
Ste 160
Dallas, TX
75254-7643
MyEyeDr
Languages: SP

Veurmer, Clark-Edwards
5495 Belt Line Rd
Ste 160
Dallas, TX
75254-7643
MyEyeDr
Languages: SP

Zehra, Chawla
3636 McKinney Ave
Ste 120
Dallas, TX
75204-1443
Optique 1247
Languages: HI, SP, UR
Hours of Operation:MTuWTh 9-6,FSa 9-5

Dayton

Anterior Segment or Cataracts

Adam, Spengler
306 N Main St Ste A
Dayton, TX
77535-2635
Berkeley Eye Center
Languages: CM, SP
Hours of Operation:MTuWTh 8-5,F 8-1

Kim, Shrum
306 N Main St Ste A
Dayton, TX
77535-2635
Berkeley Eye Center
Languages: SP
Hours of Operation:MTuWTh 8-5,F 8-1

Michael, Caplan
306 N Main St Ste A
Dayton, TX
77535-2635
Berkeley Eye Center
Languages: SP
Hours of Operation:MTuWTh 8-5,F 8-1

Cornea

Matthew, Mccauley
306 N Main St Ste A
Dayton, TX
77535-2635
Berkeley Eye Center
Languages: SP
Hours of Operation:MTuWTh 8-5,F 8-1

Regina, Sun
306 N Main St Ste A
Dayton, TX
77535-2635
Berkeley Eye Center
Languages: CM, SP
Hours of Operation:MTuWTh 8-5,F 8-1

Glaucoma

Erin, Doe
306 N Main St Ste A
Dayton, TX
77535-2635
Berkeley Eye Center
Languages: SP
Hours of Operation:MTuWTh 8-5,F 8-1

☐ Cultural Competence Training
☑ Accepting New Patients
⊘ Not Accepting New Patients
Telemedicine
ADA Accessible
Same Day Walk-in Appt
♥ Healthy Texas Women Provider
24-Hour Pharmacy
DME Pharmacy
Requires Referral
Requires Prior Authorization

If you have questions, please call Community DualCare Aligned (HMO D-SNP) at 1.833.276.8306 or TTY 711, October 1 through March 31, 8:00 am to 8:00 pm, 7 days a week and April 1 through September 30, Monday through Friday, 8:00 am to 8:00 pm. The call is free. For more information, visit **www.communityhealthchoice.org/medicare**.

C. Community DualCare Aligned (HMO D-SNP)'s List of Network Providers / Lista de proveedores de la red

Michael, Caplan
306 N Main St Ste A
Dayton, TX
77535-2635
Berkeley Eye Center
Languages: SP
Hours of Operation:MTuWTh 8-5,F 8-1

Kim, Shrum
306 N Main St Ste A
Dayton, TX
77535-2635
Berkeley Eye Center
Languages: SP
Hours of Operation:MTuWTh 8-5,F 8-1

Robert, Coffee
306 N Main St Ste A
Dayton, TX
77535-2635
Berkeley Eye Center
Languages: SP
Hours of Operation:MTuWTh 8-5,F 8-1

David, Garza
306 N Main St Ste A
Dayton, TX
77535-2635
Berkeley Eye Center
Languages: HI, SP
Hours of Operation:MTuWTh 8-5,F 8-1

Keith, Ermis
306 N Main St Ste A
Dayton, TX
77535-2635
Berkeley Eye Center
Languages: SP
Hours of Operation:MTuWTh 8-5,F 8-1

Ophthalmology

Adam, Spengler
306 N Main St Ste A
Dayton, TX
77535-2635
Berkeley Eye Center
Languages: CM, SP
Hours of Operation:MTuWTh 8-5,F 8-1

Erin, Doe
306 N Main St Ste A
Dayton, TX
77535-2635
Berkeley Eye Center
Languages: SP
Hours of Operation:MTuWTh 8-5,F 8-1

Frank, Ruda
306 N Main St Ste A
Dayton, TX
77535-2635
Berkeley Eye Center
Languages: SP
Hours of Operation:MTuWTh 8-5,F 8-1

Matthew, Mccauley
306 N Main St Ste A
Dayton, TX
77535-2635
Berkeley Eye Center
Languages: SP
Hours of Operation:MTuWTh 8-5,F 8-1

Michael, Caplan
306 N Main St Ste A
Dayton, TX
77535-2635
Berkeley Eye Center
Languages: SP
Hours of Operation:MTuWTh 8-5,F 8-1

Regina, Sun
306 N Main St Ste A
Dayton, TX
77535-2635
Berkeley Eye Center
Languages: CM, SP
Hours of Operation:MTuWTh 8-5,F 8-1

Optometry

Adam, Miller
306 N Main St Ste A
Dayton, TX
77535-2635
Berkeley Eye Center
Languages: SP
Hours of Operation:MTuWTh 8-5,F 8-1

Charles, Hollas
306 N Main St Ste A
Dayton, TX
77535-2635
Berkeley Eye Center
Languages: SP
Hours of Operation:MTuWTh 8-5,F 8-1

Chase, Hilton
306 N Main St Ste A
Dayton, TX
77535-2635
Berkeley Eye Center
Languages: SP
Hours of Operation:MTuWTh 8-5,F 8-1

Jorge, Garrett
306 N Main St Ste A
Dayton, TX
77535-2635
Berkeley Eye Center
Languages: SP
Hours of Operation:MTuWTh 8-5,F 8-1

Karl, Ermis
306 N Main St Ste A
Dayton, TX
77535-2635
Berkeley Eye Center
Languages: SP
Hours of Operation:MTuWTh 8-5,F 8-1

Kayci, Ermis
306 N Main St Ste A
Dayton, TX
77535-2635
Berkeley Eye Center
Languages: SP
Hours of Operation:MTuWTh 8-5,F 8-1

Khanh, Ton
306 N Main St Ste A
Dayton, TX 77535
Berkeley Eye Center
Languages: VS
Hours of Operation:MTuWTh 8-5,F 8-1

Nikki, Kokel
306 N Main St Ste A
Dayton, TX
77535-2635
Berkeley Eye Center
Languages: SP
Hours of Operation:MTuWTh 8-5,F 8-1

Paul, Palumbo
306 N Main St Ste A
Dayton, TX
77535-2635
Berkeley Eye Center
Languages: CM, SP
Hours of Operation:MTuWTh 8-5,F 8-1

☐ Capacitación en Competencia Cultural
☑ Se aceptan nuevos pacientes
⃠ No se aceptan nuevos pacientes
Telemedicina
Accesible según la ADA
Visita sin cita previa el mismo día
♥ Proveedor del programa Mujeres Saludables de Texas
Farmacia abierta las 24 horas
Farmacia de equipos médicos duraderos (DME)
Requiere referencia médica
Requiere autorización previa

Si tiene preguntas, llame a Community DualCare Integrated Aligned (HMO D-SNPal 1.833.276.8306 o TTY 711. Del 1 de octubre al 31 de marzo, de 8:00 a. m. a 8:00 p. m., los 7 días de la semana; del 1 de abril al 30 de septiembre, de lunes a viernes, de 8:00 a. m. a 8:00 p. m. La llamada es gratis. Más información: **CommunityHealthChoice.org/medicare.**

C. Community DualCare Aligned (HMO D-SNP)'s List of Network Providers / Lista de proveedores de la red

Pontea, Momeni
306 N Main St Ste A
Dayton, TX
77535-2635
Berkeley Eye Center
Languages: CM, SP
Hours of Operation:MTuWTh 8-5,F 8-1

Preston, Davis
306 N Main St Ste A
Dayton, TX
77535-2635
Berkeley Eye Center
Languages: SP
Hours of Operation:MTuWTh 8-5,F 8-1

Rebekah , Swicegood
306 N Main St Ste A
Dayton, TX 77535
BERKELEY EYE CENTER
Languages: SP
Hours of Operation:MTuWTh 8-5,F 8-1

Reza, Farahani
306 N Main St Ste A
Dayton, TX
77535-2635
Berkeley Eye Center
Languages: HI, SP
Hours of Operation:MTuWTh 8-5,F 8-1

Roosevelt, Gloyd
306 N Main St Ste A
Dayton, TX
77535-2635
Berkeley Eye Center
Languages: CH, SP
Hours of Operation:MTuWTh 8-5,F 8-1

Refractive Surgery

Erin, Doe
306 N Main St Ste A
Dayton, TX
77535-2635
Berkeley Eye Center
Languages: SP
Hours of Operation:MTuWTh 8-5,F 8-1

Regina, Sun
306 N Main St Ste A
Dayton, TX
77535-2635
Berkeley Eye Center
Languages: CM, SP
Hours of Operation:MTuWTh 8-5,F 8-1

Retina

Robert, Coffee
306 N Main St Ste A
Dayton, TX
77535-2635
Berkeley Eye Center
Languages: SP
Hours of Operation:MTuWTh 8-5,F 8-1

Denton

Optometry

Prarthana, Agrawal
1800 S Loop 288 Ste 205
Denton, TX
76205-4807
America's Best Contacts & Eyeglasses 5004
Languages: SP
Hours of Operation:M-F 8-5

2610 W University Dr Ste 1240
Denton, TX
76201-1627
America's Best Contacts & Eyeglasses 5794
Languages: SP
Hours of Operation:M-F 8-5

Dickinson

Optometry

Diana, Tran
3100 Gulf Fwy S
Dickinson, TX
77539-4316
COMPLETE EYECARE
Languages: HI, VS
Hours of Operation:TuThF 10-5:30,Sa 9:30-3:30

Shaynora, Brown
3050 Gulf Fwy S
Dickinson, TX
77539-4314
America's Best Contacts & Eyeglasses 5844
Languages: SP
Hours of Operation:M-F 8-5

Edinburg

Optometry

Guadalupe, Flores
3804 S Jackson Rd Ste 4
Edinburg, TX 78539
UT Health RGV Vision Center
Languages: SP
Hours of Operation:MWThF 8-5,Tu 8-0:50

Lorena, Flores-Hernandez
3804 S Jackson Rd Ste 4
Edinburg, TX
78539-6683
UT Health RGV Vision Center
Languages: SP
Hours of Operation:M-F 8-5

Sonia, Brito
1724 W University Dr Ste E
Edinburg, TX
78539-2864
Sonia A Brito Od
Languages: FR, SP
Hours of Operation:M 9:30-7,TuWF 9:30-6,Sa 9:30-2

El Campo

Anterior Segment or Cataracts

Adam, Spengler
2012 West Loop
El Campo, TX
77437-8030
Berkeley Eye Center
Languages: CM, SP
Hours of Operation:MTuW 8:30-5,Th 8:30-7,F 8-1

Kim, Shrum
2012 West Loop
El Campo, TX
77437-8030
Berkeley Eye Center
Languages: SP
Hours of Operation:MTuW 8:30-5,Th 8:30-7,F 8-1

☐ Cultural Competence Training
☑ Accepting New Patients
⦸ Not Accepting New Patients
Telemedicine
ADA Accessible
Same Day Walk-in Appt
♥ Healthy Texas Women Provider
24-Hour Pharmacy
DME Pharmacy
Requires Referral
Requires Prior Authorization

If you have questions, please call Community DualCare Aligned (HMO D-SNP) at 1.833.276.8306 or TTY 711, October 1 through March 31, 8:00 am to 8:00 pm, 7 days a week and April 1 through September 30, Monday through Friday, 8:00 am to 8:00 pm. The call is free. For more information, visit **www.communityhealthchoice.org/medicare**.

C. Community DualCare Aligned (HMO D-SNP)'s List of Network Providers / Lista de proveedores de la red

Michael, Caplan
2012 West Loop
El Campo, TX
77437-8030
Berkeley Eye Center
Languages: SP
Hours of Operation:MTuWTh 8-5,F 8-12

Cornea

Matthew, Mccauley
2012 West Loop
El Campo, TX
77437-8030
Berkeley Eye Center
Languages: SP
Hours of Operation:M-F 8-5

Regina, Sun
2012 West Loop
El Campo, TX
77437-8030
Berkeley Eye Center
Languages: CM, SP
Hours of Operation:M-F 8-5

Glaucoma

Erin, Doe
2012 West Loop
El Campo, TX
77437-8030
Berkeley Eye Center
Languages: SP
Hours of Operation:M-F 8-5

Michael, Caplan
2012 West Loop
El Campo, TX
77437-8030
Berkeley Eye Center
Languages: SP
Hours of Operation:MTuWTh 8-5,F 8-12

Internal Medicine

Eunmee, Yook
2012 West Loop
El Campo, TX
77437-8030
Berkeley Eye Center
Languages: SP
Hours of Operation:M-F 8-5

Ophthalmology

Adam, Spengler
2012 West Loop
El Campo, TX
77437-8030
Berkeley Eye Center
Languages: CM, SP
Hours of Operation:MTuW 8:30-5,Th 8:30-7,F 8-1

Erin, Doe
2012 West Loop
El Campo, TX
77437-8030
Berkeley Eye Center
Languages: SP
Hours of Operation:M-F 8-5

Eunmee, Yook
2012 West Loop
El Campo, TX
77437-8030
Berkeley Eye Center
Languages: SP
Hours of Operation:M-F 8-5

Frank, Ruda
2012 West Loop
El Campo, TX
77437-8030
Berkeley Eye Center
Languages: SP
Hours of Operation:MTuW 8:30-5,Th 8:30-7,F 8-1

John, Micheletti
2012 West Loop
El Campo, TX
77437-8030
Berkeley Eye Center
Languages: SP
Hours of Operation:MTuW 8:30-5,Th 8:30-7,F 8-1

Kim, Shrum
2012 West Loop
El Campo, TX
77437-8030
Berkeley Eye Center
Languages: SP
Hours of Operation:MTuW 8:30-5,Th 8:30-7,F 8-1

Matthew, Mccauley
2012 West Loop
El Campo, TX
77437-8030
Berkeley Eye Center
Languages: SP
Hours of Operation:M-F 8-5

Michael, Caplan
2012 West Loop
El Campo, TX
77437-8030
Berkeley Eye Center
Languages: SP
Hours of Operation:MTuWTh 8-5,F 8-12

Regina, Sun
2012 West Loop
El Campo, TX
77437-8030
Berkeley Eye Center
Languages: CM, SP
Hours of Operation:M-F 8-5

Robert, Coffee
2012 West Loop
El Campo, TX
77437-8030
Berkeley Eye Center
Languages: SP
Hours of Operation:MTuW 8:30-5,Th 8:30-7,F 8-1

Optometry

Adam, Miller
2012 West Loop
El Campo, TX
77437-8030
Berkeley Eye Center
Languages: SP
Hours of Operation:M-F 8-5

Charles, Hollas
2012 West Loop
El Campo, TX
77437-8030
Berkeley Eye Center
Languages: SP
Hours of Operation:M-F 8-5

Chase, Hilton
2012 West Loop
El Campo, TX
77437-8030
Berkeley Eye Center
Languages: SP
Hours of Operation:MTuW 8:30-5,Th 8:30-7,F 8-1

David, Garza
2012 West Loop
El Campo, TX
77437-8030
Berkeley Eye Center
Languages: HI, SP
Hours of Operation:M-F 8-5

☐ Capacitación en Competencia Cultural
☑ Se aceptan nuevos pacientes
⃠ No se aceptan nuevos pacientes
Telemedicina
Accesible según la ADA
Visita sin cita previa el mismo día
♥ Proveedor del programa Mujeres Saludables de Texas
Farmacia abierta las 24 horas
Farmacia de equipos médicos duraderos (DME)
Requiere referencia médica
Requiere autorización previa

Si tiene preguntas, llame a Community DualCare Integrated Aligned (HMO D-SNPal 1.833.276.8306 o TTY 711. Del 1 de octubre al 31 de marzo, de 8:00 a. m. a 8:00 p. m., los 7 días de la semana; del 1 de abril al 30 de septiembre, de lunes a viernes, de 8:00 a. m. a 8:00 p. m. La llamada es gratis. Más información: **CommunityHealthChoice.org/medicare.**

C. Community DualCare Aligned (HMO D-SNP)'s List of Network Providers / Lista de proveedores de la red

Elaine, Steffensen
2012 West Loop
El Campo, TX
77437-8030
Berkeley Eye Center
Languages: SP
Hours of Operation:M-F 8-5

Jeffrey, Jeong
2012 West Loop
El Campo, TX
77437-8030
Berkeley Eye Center
Languages: SP
Hours of Operation:MTuW 8:30-5,Th 8:30-7,F 8-1

Joe, Nguyen
2012 West Loop
El Campo, TX
77437-8030
BERKELEY EYE CENTER
Languages: SP
Hours of Operation:MTuW 8:30-5,Th 8:30-7,F 8-1

Jorge, Garrett
2012 West Loop
El Campo, TX
77437-8030
Berkeley Eye Center
Languages: SP
Hours of Operation:M-F 8-5

Karl, Ermis
2012 West Loop
El Campo, TX
77437-8030
Berkeley Eye Center
Languages: SP
Hours of Operation:MTuW 8:30-5,Th 8:30-7,F 8-1

Kayci, Ermis
2012 West Loop
El Campo, TX
77437-8030
Berkeley Eye Center
Languages: SP
Hours of Operation:MTuW 8:30-5,Th 8:30-7,F 8-1

Keith, Ermis
2012 West Loop
El Campo, TX
77437-8030
Berkeley Eye Center
Languages: SP
Hours of Operation:MTuW 8:30-5,Th 8:30-7,F 8-1

Kelsea, Skidmore
2012 West Loop
El Campo, TX
77437-8030
Berkeley Eye Center
Languages: SP
Hours of Operation:MTuW 8:30-5,Th 8:30-7,F 8-1

Khanh, Ton
2012 West Loop
El Campo, TX 77437
Berkeley Eye Center
Languages: VS
Hours of Operation:MTuWTh 8-5,F 8-1

Marsha, Thomas
2012 West Loop
El Campo, TX
77437-8030
Berkeley Eye Center
Languages: CH, SP, VS
Hours of Operation:MTuW 8:30-5,Th 8:30-7,F 8:30-1

Nikki, Kokel
2012 West Loop
El Campo, TX
77437-8030
Berkeley Eye Center
Languages: SP
Hours of Operation:MTuW 8:30-5,Th 8:30-7,F 8-1

Paul, Palumbo
2012 West Loop
El Campo, TX
77437-8030
Berkeley Eye Center
Languages: CM, SP
Hours of Operation:MTuW 8-5,Th 8-7,F 8-12

Pontea, Momeni
2012 West Loop
El Campo, TX
77437-8030
Berkeley Eye Center
Languages: CM, SP
Hours of Operation:MTuW 8:30-5,Th 8:30-7,F 8-1

Preston, Davis
2012 West Loop
El Campo, TX
77437-8030
Berkeley Eye Center
Languages: SP
Hours of Operation:MTuW 8:30-5,Th 8:30-7,F 8-1

Reza, Farahani
2012 West Loop
El Campo, TX
77437-8030
Berkeley Eye Center
Languages: HI, SP
Hours of Operation:MTuW 8:30-5,Th 8:30-7,F 8-1

Robert, Brumbelow
2012 West Loop
El Campo, TX
77437-8030
Berkeley Eye Center
Languages: SP
Hours of Operation:M-F 8-5

Roosevelt, Gloyd
2012 West Loop
El Campo, TX
77437-8030
Berkeley Eye Center
Languages: CH, SP
Hours of Operation:MTuW 8:30-5,Th 8:30-7,F 8-1

Sarah, Weeks
2012 West Loop
El Campo, TX
77437-8030
Berkeley Eye Center
Languages: SP
Hours of Operation:MTuW 8:30-5,Th 8:30-7,F 8-1

Spencer, Obie
2012 West Loop
El Campo, TX
77437-8030
Berkeley Eye Center
Languages: SP
Hours of Operation:MTuW 8:30-5,Th 8:30-7,F 8-1

Whitney, Barker
2012 West Loop
El Campo, TX
77437-8030
Berkeley Eye Center
Languages: SP
Hours of Operation:M-F 8-5

☐ Cultural Competence Training
☑ Accepting New Patients
⊘ Not Accepting New Patients
Telemedicine
ADA Accessible
Same Day Walk-in Appt
♥ Healthy Texas Women Provider
24-Hour Pharmacy
DME Pharmacy
Requires Referral
Requires Prior Authorization

If you have questions, please call Community DualCare Aligned (HMO D-SNP) at 1.833.276.8306 or TTY 711, October 1 through March 31, 8:00 am to 8:00 pm, 7 days a week and April 1 through September 30, Monday through Friday, 8:00 am to 8:00 pm. The call is free. For more information, visit **www.communityhealthchoice.org/medicare**.

C. Community DualCare Aligned (HMO D-SNP)'s List of Network Providers / Lista de proveedores de la red

Refractive Surgery

Erin, Doe
2012 West Loop
El Campo, TX
77437-8030
Berkeley Eye Center
Languages: SP
Hours of Operation:M-F 8-5

Regina, Sun
2012 West Loop
El Campo, TX
77437-8030
Berkeley Eye Center
Languages: CM, SP
Hours of Operation:M-F 8-5

Retina

Robert, Coffee
2012 West Loop
El Campo, TX
77437-8030
Berkeley Eye Center
Languages: SP
Hours of Operation:MTuW 8:30-5,Th 8:30-7,F 8-1

El Paso

Ophthalmology

Sapna, Tibrewal
2680 George Dieter Dr
El Paso, TX 79936
DRISHTI KIDZ & FAMILY EYE CARE
Languages: HI, SP
Hours of Operation:M-Sa 8-5

Optical

Abc Optical
700 S Ochoa St
El Paso, TX
79901-2936
ABC Optical
Languages: SP
Hours of Operation:M 12-5,Tu 8-12,Th 8-5

Optometry

Abdullah, Aljaafari
2680 George Dieter Dr
El Paso, TX
79936-3202
TOTAL CARE PLLC
Languages: HI, SP
Hours of Operation:M-Sa 8-5

Amanda, Pina
2680 George Dieter Dr
El Paso, TX 79936
Total Care PLLC
Languages: SP
Hours of Operation:M 8-5,TuWThF 8-8

Dorian, Acosta
2680 George Dieter Dr
El Paso, TX
79936-3202
TOTAL CARE PLLC
Languages: HI, SP
Hours of Operation:M-Sa 8-5

Eric , Mendez
1400 Common Dr
El Paso, TX
79936-5922
SOUTHWEST EYE INSTITUTE
Languages: SP
Hours of Operation:M-F 8-5

150 S Resler Dr
El Paso, TX
79912-4302
SOUTHWEST EYE INSTITUTE
Languages: SP
Hours of Operation:M-F 8-5

4171 N Mesa St Ste D100
El Paso, TX
79902-1400
SOUTHWEST EYE INSTITUTE
Languages: SP
Hours of Operation:M-F 8-5

John, Stuart
7410 Remcon Cir
El Paso, TX 79912
Envision Eyecare West
Languages: SP, VS
Hours of Operation:M-F 8-5,Sa 9-4

Joyce, Wong
6901 Helen of Troy
El Paso, TX
79911-3043
West Texas Optometry
Languages: CH, SP
Hours of Operation:M-F 8-5

Keith, Wong
7410 Remcon Cir
El Paso, TX 79912
Envision Eyecare West
Languages: SP
Hours of Operation:M-F 8-5

Marcela, Lopez
2680 George Dieter Dr
El Paso, TX 79936
TOTAL CARE PLLC
Languages: HI, SP
Hours of Operation:M-F 8-5

Mario, Caballero
9235 Dyer St
El Paso, TX
79924-6419
Southwestern Eye Institute
Languages: JA, SP
Hours of Operation:M-F 8-5

Mehwish, Ali
7410 Remcon Cir
El Paso, TX 79912
Envision Eyecare West
Languages: SP
Hours of Operation:M-F 8-5

Melissa, Prickett
7410 Remcon Cir
El Paso, TX 79912
Envision Eyecare West
Languages: SP
Hours of Operation:M-F 8-5

☐ Capacitación en Competencia Cultural
☑ Se aceptan nuevos pacientes
⃠ No se aceptan nuevos pacientes
Telemedicina
Accesible según la ADA
Visita sin cita previa el mismo día
♥ Proveedor del programa Mujeres Saludables de Texas
Farmacia abierta las 24 horas
Farmacia de equipos médicos duraderos (DME)
Requiere referencia médica
Requiere autorización previa

Si tiene preguntas, llame a Community DualCare Integrated Aligned (HMO D-SNPal 1.833.276.8306 o TTY 711. Del 1 de octubre al 31 de marzo, de 8:00 a. m. a 8:00 p. m., los 7 días de la semana; del 1 de abril al 30 de septiembre, de lunes a viernes, de 8:00 a. m. a 8:00 p. m. La llamada es gratis. Más información: **CommunityHealthChoice.org/medicare.**

C. Community DualCare Aligned (HMO D-SNP)'s List of Network Providers / Lista de proveedores de la red

Ozhan, Jafri
7410 Remcon Cir
El Paso, TX 79912
Envision Eyecare West
Languages: HI, SP, VS
Hours of Operation:M-F 8-5

Prarthana, Agrawal
7410 Remcon Cir
El Paso, TX 79912
Envision Eyecare West
Languages: SP
Hours of Operation:M-F 8-5,Sa 9-4

Priscilla, Krinkey
1796 N Zaragoza Rd
El Paso, TX 79936-7909
America's Best Contacts & Eyeglasses 5874
Languages: SP
Hours of Operation:M-F 8-5

6101 Gateway Blvd W
El Paso, TX 79925-3416
America's Best Contacts & Eyeglasses 5875
Languages: SP
Hours of Operation:M-F 8-5

Rebekah, Young
7410 Remcon Cir
El Paso, TX 79912
Envision Eyecare West
Languages: CM, SP
Hours of Operation:M-F 8-5

Rickey, Harton
7410 Remcon Cir
El Paso, TX 79912
Envision Eyecare West
Languages: SP
Hours of Operation:M-F 8-5,Sa 9-4

Syndy, Maynard
9473 Socorro Rd
El Paso, TX 79907
Ysleta Del Sur Pueblo Comm Health Ctr
Languages: SP
Hours of Operation:M-F 8-5

Tejal, Patel
7410 Remcon Cir
El Paso, TX 79912
Envision Eyecare West
Languages: GU, HI, SP
Hours of Operation:M-F 8-5

Thuy, Nguyen
7410 Remcon Cir
El Paso, TX 79912
Envision Eyecare West
Languages: VS
Hours of Operation:M-F 8-5,Sa 9-4

Tiffani, Jackson
2680 George Dieter Dr
El Paso, TX 79936-3202
TOTAL CARE PLLC
Languages: SP
Hours of Operation:M-F 8-5

Vinh, Ngo
1325 George Dieter Dr Ste 1-2
El Paso, TX 79936-7484
Envision Eyecare East
Languages: VS
Hours of Operation:M-F 9-5:30,Sa 9-4

6901 Helen of Troy Ste E1
El Paso, TX 79911
West Texas Optometry
Languages: VS
Hours of Operation:TuWThF 9-5:30,Sa 9-2

7410 Remcon Cir
El Paso, TX 79912-3511
Envision Eyecare West
Languages: VS
Hours of Operation:M-F 9-5:30,Sa 9-4

Ya-Chun, Lin
7410 Remcon Cir
El Paso, TX 79912
Envision Eyecare West
Languages: SP
Hours of Operation:M-F 8-5

Pediatric Ophthalmology/ Strabismus

Sapna, Tibrewal
2680 George Dieter Dr
El Paso, TX 79936
DRISHTI KIDZ & FAMILY EYE CARE
Languages: HI, SP
Hours of Operation:M-Sa 8-5

Pediatrics

Sapna, Tibrewal
2680 George Dieter Dr
El Paso, TX 79936
DRISHTI KIDZ & FAMILY EYE CARE
Languages: HI, SP
Hours of Operation:M-Sa 8-5

Surgery

Sapna, Tibrewal
2680 George Dieter Dr
El Paso, TX 79936
DRISHTI KIDZ & FAMILY EYE CARE
Languages: HI, SP
Hours of Operation:M-Sa 8-5

Elgin

Optometry

Clayton, Rutkowski
1205 Highway 290 E
Elgin, TX 78621
ELGIN VISION
Languages: SP
Hours of Operation:MWF 8-5,TuTh 9-5

Floresville

Optometry

Thomas, Vielma
301 10th ST
Floresville, TX 78114-3196
HCVC
Languages: SP
Hours of Operation:M-F 8:30-5

☐ Cultural Competence Training
☑ Accepting New Patients
⃠ Not Accepting New Patients
Telemedicine
ADA Accessible
Same Day Walk-in Appt
♥ Healthy Texas Women Provider
24-Hour Pharmacy
DME Pharmacy
Requires Referral
Requires Prior Authorization

If you have questions, please call Community DualCare Aligned (HMO D-SNP) at 1.833.276.8306 or TTY 711, October 1 through March 31, 8:00 am to 8:00 pm, 7 days a week and April 1 through September 30, Monday through Friday, 8:00 am to 8:00 pm. The call is free. For more information, visit **www.communityhealthchoice.org/medicare**.

C. Community DualCare Aligned (HMO D-SNP)'s List of Network Providers / Lista de proveedores de la red

Flower Mound

Optometry

Alycia, Green
3551 Justin Rd Ste 150
Flower Mound, TX 75028-6213
1266 Ogletree
Languages: SP
Hours of Operation:MTuWF 9-5,Th 11-7

Denny, Thomas
2570 Northshore Blvd Ste 200
Flower Mound, TX 75028-8386
MyEyeDr
Languages: SP

Dipak, Master
5959 Long Prairie Rd
Flower Mound, TX 75028-2224
TARGET OPTICAL
Languages: GU, HI, SP
Hours of Operation:M-F 8-5

Lisa, Bowen
2570 Northshore Blvd Ste 200
Flower Mound, TX 75028-8386
MyEyeDr
Languages: SP

Prarthana, Agrawal
5801 Long Prairie Rd Ste 360
Flower Mound, TX 75028-5620
America's Best Contacts & Eyeglasses 5786
Languages: SP
Hours of Operation:M-F 8-5

Forney

Optometry

Amanda, Furr
104 E US Highway 80 Ste 100
Forney, TX 75126-8616
MyEyeDr
Languages: SP

Denny, Thomas
104 E US Highway 80 Ste 100
Forney, TX 75126-8616
MyEyeDr
Languages: SP

Hoang, Tran
104 E US Highway 80 Ste 100
Forney, TX 75126-8616
MyEyeDr
Languages: SP, VS

Matthew , Parker
104 E US Highway 80 Ste 100
Forney, TX 75126-8616
MyEyeDr
Languages: SP, VS

Friendswood

Optometry

Dan, Tom
1520 W Bay Area Blvd Ste 1
Friendswood, TX 77546
Optometry Group
Languages: SP
Hours of Operation:M-F 9-6,Sa 10-3

Dana, Rader
1102 S Friendswood Dr Ste A
Friendswood, TX 77546
1260 Parkwood Vision
Languages: SP
Hours of Operation:M-F 8:30-5,Sa 8-1

Jung, Choi
3141 E FM 528 Rd Ste 324
Friendswood, TX 77546-5082
Friendswood Eye Center
Languages: KO, SP
Hours of Operation:M-F 8:30-5:30,Sa 9-1

Marilyn , Townsend
1520 W Bay Area Blvd Ste 1
Friendswood, TX 77546
Optometry Group
Languages: SP
Hours of Operation:M-F 9-6,Sa 10-3

Phyllis, Tang-Wing
1520 W Bay Area Blvd Ste 1
Friendswood, TX 77546
Optometry Group
Languages: SP
Hours of Operation:M-F 9-6,Sa 10-3

Frisco

Ophthalmology

Kamel, Itani
12400 N Dallas Pkwy
Frisco, TX 75033
UT Southwestern
Languages: AR
Hours of Operation:M-F 8-5

12500 Dallas Pkwy 2nd Fl
Frisco, TX 75033
UT Southwestern
Languages: AR
Hours of Operation:M-F 8-5

Phillip, Tenzel
12400 N Dallas Pkwy
Frisco, TX 75033
UT Southwestern
Languages: HI, SP
Hours of Operation:M-F 8-5

12500 Dallas Pkwy 2nd Fl
Frisco, TX 75033
UT Southwestern
Languages: HI, SP
Hours of Operation:M-F 8-5

☐ Capacitación en Competencia Cultural
☑ Se aceptan nuevos pacientes
⃠ No se aceptan nuevos pacientes
Telemedicina
Accesible según la ADA
Visita sin cita previa el mismo día
♥ Proveedor del programa Mujeres Saludables de Texas
Farmacia abierta las 24 horas
Farmacia de equipos médicos duraderos (DME)
Requiere referencia médica
Requiere autorización previa

Si tiene preguntas, llame a Community DualCare Integrated Aligned (HMO D-SNPal 1.833.276.8306 o TTY 711. Del 1 de octubre al 31 de marzo, de 8:00 a. m. a 8:00 p. m., los 7 días de la semana; del 1 de abril al 30 de septiembre, de lunes a viernes, de 8:00 a. m. a 8:00 p. m. La llamada es gratis. Más información: **CommunityHealthChoice.org/medicare.**

C. Community DualCare Aligned (HMO D-SNP)'s List of Network Providers / Lista de proveedores de la red

Stephen, Whiteside
1555 US Highway 380 Ste 700
Frisco, TX 75033
STANTON OPTICAL # 332
Languages: SP
Hours of Operation:M-Sa 9-7,Su 12-5

Steven, Verity
12500 Dallas Pkwy 2nd Fl
Frisco, TX 75033
UT Southwestern
Languages: GU
Hours of Operation:M-F 8-5

Yu-Guang, He
12500 Dallas Pkwy
Frisco, TX 75033
UT Southwestern Medical Service Plan
Languages: SP
Hours of Operation:M-F 8-5

Optometry

Jason, Mann
1555 US Highway 380 Ste 700
Frisco, TX 75033
STANTON OPTICAL # 333
Languages: SP
Hours of Operation:M-Sa 9-7,Su 12-5

Ladan, Rouhani
3333 Preston Rd Ste 110
Frisco, TX 75034-9013
America's Best Contacts & Eyeglasses 5759
Languages: SP
Hours of Operation:M-F 8-5

Galveston

Optometry

Khoi-Nguyen, Nguyen
6702 Seawall Blvd Ste A
Galveston, TX 77551-9001
Family Vision Center
Languages: SP, VS
Hours of Operation:M-F 10-6,Sa 10-1

Koyoh, Ngala
6191 Central City Blvd
Galveston, TX 77551-3818
Galveston Eye Care
Languages: FR, SP
Hours of Operation:M-F 9-5

Patti, Zein-Eldin
6511 Stewart Rd Ste 9A
Galveston, TX 77551-1896
Galveston Eye Land Vision Clinic
Languages: SP
Hours of Operation:M-F 9-5

Garland

Ophthalmology

Thao, Thach
329 N Shiloh Rd Ste A
Garland, TX 75042-6610
SHILOH EYE CARE
Languages: CH, SP, VS
Hours of Operation:MTu 8:30-5,WTh 8:30-6,F 8:30-12

Optometry

Alexandra, Nelson
3385 Naaman School Rd
Garland, TX 75040
Garland Vision Center
Languages: SP
Hours of Operation:M-F 9-6

Cheryl, Simmons
1138 Belt Line Rd Ste 230
Garland, TX 75040-1994
Epic Eyecare
Languages: SP
Hours of Operation:TuW 9:30-6:30

3385 Naaman School Rd
Garland, TX 75040
1371 Garland Vision Center
Languages: SP
Hours of Operation:M-F 9-6

6850 N Shiloh Rd Ste T
Garland, TX 75044-2918
North Garland Vision
Languages: SP
Hours of Operation:MTuWF 9-6,Th 10-7,Sa 9-5

Dianne, Dao
3385 Naaman School Rd
Garland, TX 75040-8717
1371 Garland Vision Center
Languages: SP, VS
Hours of Operation:MWThF 9-6,Tu 10-6

Jill, Haven
3385 Naaman School Rd
Garland, TX 75040
Garland Vision Center
Languages: SP
Hours of Operation:M-F 9-6

Jonathan, Deshaw
2636 W Walnut St Ste 200
Garland, TX 75042-6486
Walnut Vision
Languages: SP
Hours of Operation:M-F 9-5

Lance, Chong
5502 Broadway Blvd
Garland, TX 75043-3639
GATEWAY EYE CENTER
Languages: KO, SP
Hours of Operation:M-F 8-5,Sa 9-1

Manish, Patel
3385 Naaman School Rd
Garland, TX 75040
Garland Vision Center
Languages: GU, SP
Hours of Operation:M-F 9-6

☐ Cultural Competence Training
☑ Accepting New Patients
⊘ Not Accepting New Patients
Telemedicine
ADA Accessible
Same Day Walk-in Appt
♥ Healthy Texas Women Provider
24-Hour Pharmacy
DME Pharmacy
Requires Referral
Requires Prior Authorization

If you have questions, please call Community DualCare Aligned (HMO D-SNP) at 1.833.276.8306 or TTY 711, October 1 through March 31, 8:00 am to 8:00 pm, 7 days a week and April 1 through September 30, Monday through Friday, 8:00 am to 8:00 pm. The call is free. For more information, visit **www.communityhealthchoice.org/medicare**.

C. Community DualCare Aligned (HMO D-SNP)'s List of Network Providers / Lista de proveedores de la red

Parisa, Lamei
3385 Naaman School Rd
Garland, TX 75040
Garland Vision Center
Languages: FR, SP
Hours of Operation:M-F 9-6

Stephanie, Colorado
3385 Naaman School Rd
Garland, TX 75040
Garland Vision Center
Languages: SP
Hours of Operation:M-F 9-6

Tara, Hardin
1138 Belt Line Rd
Ste 230
Garland, TX 75040
1357 Epic Eyecare
Languages: SP
Hours of Operation:MTuWTh 9:30-6:30,F 8:30-5:30

3385 Naaman School Rd
Garland, TX 75040
Garland Vision Center
Languages: SP
Hours of Operation:M-F 9-6

Wilson, Hung
3385 Naaman School Rd
Garland, TX 75040
Garland Vision Center
Languages: SP
Hours of Operation:M-F 9-6

Zehra, Chawla
1138 Belt Line Rd
Ste 230
Garland, TX 75040-1994
Epic Eyecare 1357
Languages: HI, SP, UR
Hours of Operation:MTuWTh 9:30-6:30,F 8:30-5:30

6850 N Shiloh Rd
Ste T
Garland, TX 75044-2918
North Garland Vision 1265
Languages: HI, SP, UR
Hours of Operation:MTuWF 9-6,Th 10-7,Sa 9-5

Georgetown

Optometry

Grace, Salone
950 W University Ave
Ste 108
Georgetown, TX 78626-6505
Texas State Optical Of Georgetown
Languages: FR, SP
Hours of Operation:M-F 9-5

Jonathan, Dizon
620 S Interstate 35
Georgetown, TX 78628
Honest Eye Doctor
Languages: SP, TL
Hours of Operation:M-Sa 9-6

Kaity, Shi Hoang
620 S Interstate 35
Georgetown, TX 78628-4157
Honest Eye Doctor
Languages: SP
Hours of Operation:M-Sa 9-6

Rachel, Cofield
620 S Interstate 35
Georgetown, TX 78628-4157
Honest Eye Doctor
Languages: SP, VS
Hours of Operation:M-Sa 9-6

Grapevine

Optometry

Denny, Thomas
819 Ira E Woods Ave
Grapevine, TX 76051-4012
MyEyeDr
Languages: SP

Lisa, Bowen
819 Ira E Woods Ave
Grapevine, TX 76051-4012
MyEyeDr
Languages: SP

Michael, Grace
819 Ira E Woods Ave
Grapevine, TX 76051-4012
MyEyeDr
Languages: SP

Gun Barrel City

Ophthalmology

Kevin, Bubel
505 N Gun Barrel Ln
Gun Barrel City, TX 75156-3732
Kleiman Evangelista Eye Centers of Texas
Languages: SP
Hours of Operation:M-F 8-5

Optometry

Anjana, Bhakta
1200 W Main St
Gun Barrel City, TX 75156
Pupila Family Eyecare
Languages: CH, GU, SP
Hours of Operation:M-F 10-6,Sa 10-4

Courtney, Perry
2415 W Main St
Gun Barrel City, TX 75156
Heaton Eye Associates
Languages: SP
Hours of Operation:M-F 8-5

Norin, Ali
1200 W Main St Ste A
Gun Barrel City, TX 75156
Sharp Sight Eyecare CTR
Languages: SP
Hours of Operation:M-F 10-6,Sa 10-4

☐ Capacitación en Competencia Cultural
☑ Se aceptan nuevos pacientes
⃠ No se aceptan nuevos pacientes
Telemedicina
Accesible según la ADA
Visita sin cita previa el mismo día
♥ Proveedor del programa Mujeres Saludables de Texas
Farmacia abierta las 24 horas
Farmacia de equipos médicos duraderos (DME)
Requiere referencia médica
Requiere autorización previa

Si tiene preguntas, llame a Community DualCare Integrated Aligned (HMO D-SNPal 1.833.276.8306 o TTY 711. Del 1 de octubre al 31 de marzo, de 8:00 a. m. a 8:00 p. m., los 7 días de la semana; del 1 de abril al 30 de septiembre, de lunes a viernes, de 8:00 a. m. a 8:00 p. m. La llamada es gratis. Más información: **CommunityHealthChoice.org/medicare.**

C. Community DualCare Aligned (HMO D-SNP)'s List of Network Providers / Lista de proveedores de la red

Supriya, Krishnan
1200 W Main St Ste A
Gun Barrel City, TX 75156
Gun Barrel Family Eyecare & Dry Eye Ctr
Languages: HI, SP, TM
Hours of Operation:M-F 10-6,Sa 10-4

Hamilton

Ophthalmology

Kevin, Kerr
400 N Brown St
Hamilton, TX 76531
HAMILTON GENERAL HOSPITAL
Languages: SP
Hours of Operation:M-F 8-5

Harlingen

Glaucoma

Mohammed Ali, Tawfik Alyouzbaki
1205 N Ed Carey Dr
Harlingen, TX 78550
OPHTHALMIC CONSULTANTS OF TEXAS PA
Languages: AR, FR
Hours of Operation:M-F 8-5

506 E Van Buren Ave
Harlingen, TX 78550
OPHTHALMIC CONSULTANTS OF TEXAS PA
Languages: AR, FR
Hours of Operation:M-F 8-5

Ophthalmology

Mohammed Ali, Tawfik Alyouzbaki
1205 N Ed Carey Dr
Harlingen, TX 78550
OPHTHALMIC CONSULTANTS OF TEXAS PA
Languages: AR, FR
Hours of Operation:M-F 8-5

506 E Van Buren Ave
Harlingen, TX 78550
OPHTHALMIC CONSULTANTS OF TEXAS PA
Languages: AR, FR
Hours of Operation:M-F 8-5

Noorulain , Shekoh
1205 N Ed Carey Dr
Harlingen, TX 78550-9207
Gulf Coast Eye Institute
Languages: SP
Hours of Operation:M-F 8-5

506 E Van Buren Ave
Harlingen, TX 78550-6836
Gulf Coast Eye Institute
Languages: SP
Hours of Operation:M-F 8-5

Sanjeeb, Bhandari
506E Van Buren
Harlingen, TX 78550
VALLEY RETINA INSTITUTE, PA
Languages: SP
Hours of Operation:M-F 8-5

Shanna, Brown
1205 N Ed Carey Dr
Harlingen, TX 78550-9207
Ophthalmic Consultants of TX, PA
Languages: SP
Hours of Operation:M-F 8-5

506 E Van Buren Ave
Harlingen, TX 78550-6836
Ophthalmic Consultants of TX, PA
Languages: SP
Hours of Operation:M-F 8-5

Optometry

Homero, Perez
1205 N Ed Carey Dr
Harlingen, TX 78550-9207
Ophthalmic Consultants of Texas PA
Languages: SP
Hours of Operation:M-F 8-5

506 E Van Buren Ave
Harlingen, TX 78550-6836
Ophthalmic Consultants of Texas PA
Languages: SP
Hours of Operation:M-F 8-5

Massala, Reffell
1205 N Ed Carey Dr
Harlingen, TX 78550-9207
Ophthalmic Consultants of TX, PA
Languages: SP
Hours of Operation:M-F 8-5

506 E Van Buren Ave
Harlingen, TX 78550-6836
Ophthalmic Consultants of TX, PA
Languages: SP
Hours of Operation:M-F 8-5

Van-Anh, Huynh
2224 Camelot Plaza Cir
Harlingen, TX 78550
Thurmond Eye Associates
Languages: VS
Hours of Operation:M-F 8:30-5

Retina

Noorulain , Shekoh
1205 N Ed Carey Dr
Harlingen, TX 78550-9207
Gulf Coast Eye Institute
Languages: SP
Hours of Operation:M-F 8-5

506 E Van Buren Ave
Harlingen, TX 78550-6836
Gulf Coast Eye Institute
Languages: SP
Hours of Operation:M-F 8-5

☐ Cultural Competence Training
☑ Accepting New Patients
⃠ Not Accepting New Patients
Telemedicine
ADA Accessible
Same Day Walk-in Appt
♥ Healthy Texas Women Provider
24-Hour Pharmacy
DME Pharmacy
Requires Referral
Requires Prior Authorization

If you have questions, please call Community DualCare Aligned (HMO D-SNP) at 1.833.276.8306 or TTY 711, October 1 through March 31, 8:00 am to 8:00 pm, 7 days a week and April 1 through September 30, Monday through Friday, 8:00 am to 8:00 pm. The call is free. For more information, visit **www.communityhealthchoice.org/medicare**.

C. Community DualCare Aligned (HMO D-SNP)'s List of Network Providers / Lista de proveedores de la red

Hickory Creek

Optometry

Suzanne, Bachman
3960 FM 2181 Ste 100
Hickory Creek, TX 75065-4248
Bachman Family Eye Care
Languages: SP
Hours of Operation:MTuWTh 8:30-5:30,F 8:30-12:30

Houston

Anterior Segment or Cataracts

Adam, Spengler
1200 McKinney St Ste 411
Houston, TX 77010-2038
Berkeley Eye Center
Languages: CM, SP
Hours of Operation:MTuWTh 8-5,F 8-2

18040 Saturn Ln
Houston, TX 77058-4500
Berkeley Eye Center
Languages: CM, SP
Hours of Operation:MTuWTh 8-5,F 8-2

3100 Weslayan St Ste 400
Houston, TX 77027-5752
Berkeley Eye Center
Languages: CM, SP
Hours of Operation:MTuWTh 8-5,F 8-2

5419 FM 1960 Rd W Ste C
Houston, TX 77069-4305
Berkeley Eye Center
Languages: CM, SP
Hours of Operation:M 9-6,TuWTh 8-5,F 7-1,Sa 8-2

902 Frostwood Dr Ste 256
Houston, TX 77024-2418
Berkeley Eye Center
Languages: CM, SP
Hours of Operation:MWTh 7:45-5,Tu 7:45-6,F 7:45-1

Charles, Garcia
12430 State Highway 249 Ste E
Houston, TX 77086-3339
Texas Style Eyewear Associates LLC
Languages: SP
Hours of Operation:MWThF 9-5:30,Tu 9-6:30,Sa 9-4

12970 East Fwy
Houston, TX 77015-5710
CHARLES A. GARCIA M.D., P.A.
Languages: SP
Hours of Operation:M-F 8-5

1315 St Joseph Pkwy Ste 1205
Houston, TX 77002-8235
Charles A Garcia Md Pa
Languages: SP
Hours of Operation:M-F 8-5,Sa 8-12

16001 Park Ten Pl Ste 215
Houston, TX 77084-5156
Charles A Garcia Md Pa
Languages: SP
Hours of Operation:M-F 8-5,Sa 8-12

4704 Montrose Blvd
Houston, TX 77006-6122
Charles A Garcia Md Pa
Languages: SP
Hours of Operation:M-F 8-5

Gregory, Clariday
11550 Fuqua St Ste 205
Houston, TX 77034-4537
Coastal Eye Associates
Languages: HI, SP
Hours of Operation:M-F 8-5

Joseph, Goetz
4660 Beechnut St Ste 124
Houston, TX 77096-1824
Joseph Goetz Md
Languages: SP
Hours of Operation:M-F 9-4

Kim, Shrum
1200 McKinney St Ste 411
Houston, TX 77010-2038
Berkeley Eye Center
Languages: SP
Hours of Operation:MTuWTh 8-5,F 8-2

18040 Saturn Ln
Houston, TX 77058-4500
Berkeley Eye Center
Languages: SP
Hours of Operation:MTuWTh 8-5,F 8-2

5419 FM 1960 Rd W Ste C
Houston, TX 77069-4305
Berkeley Eye Center
Languages: SP
Hours of Operation:F 0-1

902 Frostwood Dr Ste 256
Houston, TX 77024-2418
Berkeley Eye Center
Languages: SP
Hours of Operation:MWTh 7:45-5,Tu 7:45-6,F 7:45-1

☐ Capacitación en Competencia Cultural
☑ Se aceptan nuevos pacientes
⃠ No se aceptan nuevos pacientes
Telemedicina
Accesible según la ADA
Visita sin cita previa el mismo día
♥ Proveedor del programa Mujeres Saludables de Texas
Farmacia abierta las 24 horas
Farmacia de equipos médicos duraderos (DME)
Requiere referencia médica
Requiere autorización previa

Si tiene preguntas, llame a Community DualCare Integrated Aligned (HMO D-SNPal 1.833.276.8306 o TTY 711. Del 1 de octubre al 31 de marzo, de 8:00 a. m. a 8:00 p. m., los 7 días de la semana; del 1 de abril al 30 de septiembre, de lunes a viernes, de 8:00 a. m. a 8:00 p. m. La llamada es gratis. Más información: **CommunityHealthChoice.org/medicare.**

C. Community DualCare Aligned (HMO D-SNP)'s List of Network Providers / Lista de proveedores de la red

Lori, Learned-Burton
18300 Katy Fwy Ste 415
Houston, TX
77094-1521
Columbus Eye Associates
Languages: SP
Hours of Operation:M-F 8-5

Marc, Sanders
4401 Martin Luther King Blvd Ste 2107
Houston, TX
77204-3069
UNIVERSITY EYE INSTITUTE
Languages: GE, SP, VS
Hours of Operation:M-F 8-5

Michael, Caplan
1200 McKinney St Ste 411
Houston, TX
77010-2038
Berkeley Eye Center
Languages: SP

18040 Saturn Ln
Houston, TX
77058-4500
Berkeley Eye Center
Languages: SP
Hours of Operation:MTuWTh 8-5,F 8-2

3100 Weslayan St Ste 400
Houston, TX
77027-5752
Berkeley Eye Center
Languages: SP
Hours of Operation:MTuWTh 8-5,F 8-2

5419 FM 1960 Rd W Ste C
Houston, TX
77069-4305
Berkeley Eye Center
Languages: SP
Hours of Operation:M 9-6,TuWTh 8-5,F 7-1,Sa 8-2

902 Frostwood Dr Ste 256
Houston, TX
77024-2418
Berkeley Eye Center
Languages: SP
Hours of Operation:MWTh 7:45-5,Tu 7:45-6,F 7:45-1

Shaena, Choi
11550 Fuqua St Ste 205
Houston, TX
77034-4537
Coastal Eye Associates
Languages: FR, KO, SP
Hours of Operation:M-F 8-5

Sumeet, Sharma
11301 Fallbrook Dr Ste 210
Houston, TX
77065-4270
Bellaire Eye Consultants Pa
Languages: HI, SP
Hours of Operation:M-F 8:30-5

11914 Astoria Blvd Ste 460
Houston, TX
77089-6077
Bellaire Eye Consultants
Languages: HI, SP
Hours of Operation:MTuWTh 8:30-5,F 8:30-1:45

6699 Chimney Rock Rd Ste 103
Houston, TX
77081-5339
Bellaire Eye Consultants Pa
Languages: HI, SP
Hours of Operation:MTuWTh 8:30-5,F 8:30-1:45

Cornea

Charles, Garcia
12430 State Highway 249 Ste E
Houston, TX
77086-3339
Texas Style Eyewear Associates LLC
Languages: SP
Hours of Operation:MWThF 9-5:30,Tu 9-6:30,Sa 9-4

12970 East Fwy
Houston, TX
77015-5710
CHARLES A. GARCIA M.D., P.A.
Languages: SP
Hours of Operation:M-F 8-5

1315 St Joseph Pkwy Ste 1205
Houston, TX
77002-8235
Charles A Garcia Md Pa
Languages: SP
Hours of Operation:M-F 8-5,Sa 8-12

16001 Park Ten Pl Ste 215
Houston, TX
77084-5156
Charles A Garcia Md Pa
Languages: SP
Hours of Operation:M-F 8-5,Sa 8-12

4704 Montrose Blvd
Houston, TX
77006-6122
Charles A Garcia Md Pa
Languages: SP
Hours of Operation:M-F 8-5

Daniel, Anderson
5419 FM 1960 Rd W Ste C
Houston, TX
77069-4305
Berkeley Eye Center
Languages: SP
Hours of Operation:MTuWTh 8-5,F 7-1

Matthew, Mccauley
1200 McKinney St Ste 411
Houston, TX
77010-2038
Berkeley Eye Center
Languages: SP
Hours of Operation:MTuWTh 8-5,F 8-2

☐ Cultural Competence Training
☑ Accepting New Patients
⊘ Not Accepting New Patients
Telemedicine
ADA Accessible
Same Day Walk-in Appt
♥ Healthy Texas Women Provider
24-Hour Pharmacy
DME Pharmacy
Requires Referral
Requires Prior Authorization

If you have questions, please call Community DualCare Aligned (HMO D-SNP) at 1.833.276.8306 or TTY 711, October 1 through March 31, 8:00 am to 8:00 pm, 7 days a week and April 1 through September 30, Monday through Friday, 8:00 am to 8:00 pm. The call is free. For more information, visit **www.communityhealthchoice.org/medicare**.

C. Community DualCare Aligned (HMO D-SNP)'s List of Network Providers / Lista de proveedores de la red

18040 Saturn Ln
Houston, TX
77058-4500
Berkeley Eye Center
Languages: SP
Hours of Operation:M-F 8-5

3100 Weslayan St Ste 400
Houston, TX
77027-5752
Berkeley Eye Center
Languages: SP
Hours of Operation:MTuWTh 8-5,F 8-2

5419 FM 1960 Rd W Ste C
Houston, TX
77069-4305
Berkeley Eye Center
Languages: SP
Hours of Operation:M 9-6,TuWTh 8-5,F 7-1,Sa 8-2

902 Frostwood Dr Ste 256
Houston, TX
77024-2418
Berkeley Eye Center
Languages: SP
Hours of Operation:MWTh 7:45-5,Tu 7:45-6,F 7:45-1

Paul, Mann Ii
5115 Main St Ste 200
Houston, TX
77002-6600
Mann Eye Institute
Languages: SP
Hours of Operation:M-F 8-5

Regina, Sun
1200 McKinney St Ste 411
Houston, TX
77010-2038
Berkeley Eye Center
Languages: CM, SP
Hours of Operation:MTuWTh 8-5,F 8-2

18040 Saturn Ln
Houston, TX
77058-4500
Berkeley Eye Center
Languages: CM, SP
Hours of Operation:MTuWTh 8-5,F 8-2

3100 Weslayan St Ste 400
Houston, TX
77027-5752
Berkeley Eye Center
Languages: CM, SP
Hours of Operation:MTuWTh 8-5,F 8-2

5419 FM 1960 Rd W Ste C
Houston, TX
77069-4305
Berkeley Eye Center
Languages: CM, SP
Hours of Operation:M 9-6,TuWTh 8-5,F 7-1,Sa 8-2

902 Frostwood Dr Ste 256
Houston, TX
77024-2418
Berkeley Eye Center
Languages: CM, SP
Hours of Operation:MWTh 7:45-5,Tu 7:45-6,F 7:45-1

Family Medicine

Shirley, Mathew
12121 Richmond Ave Ste 108
Houston, TX
77082-2420
Shirley Mathew Pa
Languages: HI, SP
Hours of Operation:M-F 8:30-5:30

General Med-Surg Hospital

Esther, Dunn
11550 Fuqua St Ste 205
Houston, TX
77034-4537
Coastal Eye Associates
Languages: HI, SP
Hours of Operation:MTuWTh 8-5,F 8-1

Gregory, Clariday
11550 Fuqua St Ste 205
Houston, TX
77034-4537
Coastal Eye Associates
Languages: HI, SP
Hours of Operation:M-F 8-5

Nhu, Nguyen
10839 Bellaire Blvd Ste C
Houston, TX 77072
SUMMIT EYE ASSOCIATES
Languages: SP, VS
Hours of Operation:M-F 8-5,Sa 8:30-1

Shaena, Choi
11550 Fuqua St Ste 205
Houston, TX
77034-4537
Coastal Eye Associates
Languages: FR, KO, SP
Hours of Operation:M-F 8-5

Shirley, Mathew
12121 Richmond Ave Ste 108
Houston, TX
77082-2420
Shirley Mathew Pa
Languages: HI, SP
Hours of Operation:M-F 8:30-5:30

General Practice

Esther, Dunn
11550 Fuqua St Ste 205
Houston, TX
77034-4537
Coastal Eye Associates
Languages: HI, SP
Hours of Operation:MTuWTh 8-5,F 8-1

☐ Capacitación en Competencia Cultural
☑ Se aceptan nuevos pacientes
⊘ No se aceptan nuevos pacientes
Telemedicina
Accesible según la ADA
Visita sin cita previa el mismo día
♥ Proveedor del programa Mujeres Saludables de Texas
Farmacia abierta las 24 horas
Farmacia de equipos médicos duraderos (DME)
Requiere referencia médica
Requiere autorización previa

Si tiene preguntas, llame a Community DualCare Integrated Aligned (HMO D-SNPal 1.833.276.8306 o TTY 711. Del 1 de octubre al 31 de marzo, de 8:00 a. m. a 8:00 p. m., los 7 días de la semana; del 1 de abril al 30 de septiembre, de lunes a viernes, de 8:00 a. m. a 8:00 p. m. La llamada es gratis. Más información: **CommunityHealthChoice.org/medicare.**

C. Community DualCare Aligned (HMO D-SNP)'s List of Network Providers / Lista de proveedores de la red

Gregory, Clariday
11550 Fuqua St Ste 205
Houston, TX 77034-4537
Coastal Eye Associates
Languages: HI, SP
Hours of Operation:M-F 8-5

Nhu, Nguyen
10839 Bellaire Blvd Ste C
Houston, TX 77072
SUMMIT EYE ASSOCIATES
Languages: SP, VS
Hours of Operation:M-F 8-5,Sa 8:30-1

Shaena, Choi
11550 Fuqua St Ste 205
Houston, TX 77034-4537
Coastal Eye Associates
Languages: FR, KO, SP
Hours of Operation:M-F 8-5

Shirley, Mathew
12121 Richmond Ave Ste 108
Houston, TX 77082-2420
Shirley Mathew Pa
Languages: HI, SP
Hours of Operation:M-F 8:30-5:30

General Surgery

Esther, Dunn
11550 Fuqua St Ste 205
Houston, TX 77034-4537
Coastal Eye Associates
Languages: HI, SP
Hours of Operation:MTuWTh 8-5,F 8-1

Gregory, Clariday
11550 Fuqua St Ste 205
Houston, TX 77034-4537
Coastal Eye Associates
Languages: HI, SP
Hours of Operation:M-F 8-5

Nhu, Nguyen
10839 Bellaire Blvd Ste C
Houston, TX 77072
SUMMIT EYE ASSOCIATES
Languages: SP, VS
Hours of Operation:M-F 8-5,Sa 8:30-1

Shaena, Choi
11550 Fuqua St Ste 205
Houston, TX 77034-4537
Coastal Eye Associates
Languages: FR, KO, SP
Hours of Operation:M-F 8-5

Shirley, Mathew
12121 Richmond Ave Ste 108
Houston, TX 77082-2420
Shirley Mathew Pa
Languages: HI, SP
Hours of Operation:M-F 8:30-5:30

Glaucoma

Arun, Nayar
18300 Katy Fwy Ste 415
Houston, TX 77094-1521
COLUMBUS EYE ASSOCIATES
Languages: SP
Hours of Operation:M-F 8-5

David, Booy
12140 East Fwy
Houston, TX 77029-1918
Berkeley Eye Center
Languages: SP
Hours of Operation:MTuWTh 8-5,F 7-1

18040 Saturn Ln
Houston, TX 77058-4500
Berkeley Eye Center
Languages: SP
Hours of Operation:M-F 8-5,Sa 8-2

3100 Weslayan St Ste 400
Houston, TX 77027-5752
Berkeley Eye Center
Languages: SP
Hours of Operation:MTuTh 8-5,W 8-5:50,F 8-2

Donna, Talluto
8731 Katy Fwy Ste 300
Houston, TX 77024-1734
Berkeley Eye Center
Languages: SP
Hours of Operation:M-F 8-5,Sa 7-1

Duc, Tran
11550 Fuqua St Ste 205
Houston, TX 77034-4537
Coastal Eye Associates
Languages: SP, VS
Hours of Operation:M-F 8-5

Erin, Doe
1200 McKinney St Ste 411
Houston, TX 77010-2038
Berkeley Eye Center
Languages: SP
Hours of Operation:MTuWTh 8-5,F 8-2

18040 Saturn Ln
Houston, TX 77058-4500
Berkeley Eye Center
Languages: SP
Hours of Operation:MTuWTh 8-5,F 8-2

3100 Weslayan St Ste 400
Houston, TX 77027-5752
Berkeley Eye Center
Languages: SP
Hours of Operation:MTuWTh 8-5,F 8-2

☐ Cultural Competence Training
☑ Accepting New Patients
⊘ Not Accepting New Patients
Telemedicine
ADA Accessible
Same Day Walk-in Appt
♥ Healthy Texas Women Provider
24-Hour Pharmacy
DME Pharmacy
Requires Referral
Requires Prior Authorization

If you have questions, please call Community DualCare Aligned (HMO D-SNP) at 1.833.276.8306 or TTY 711, October 1 through March 31, 8:00 am to 8:00 pm, 7 days a week and April 1 through September 30, Monday through Friday, 8:00 am to 8:00 pm. The call is free. For more information, visit **www.communityhealthchoice.org/medicare**.

5419 FM 1960 Rd W
Ste C
Houston, TX
77069-4305
Berkeley Eye Center
Languages: SP
Hours of Operation:M 9-6,TuWTh 8-5,F 7-1,Sa 8-2

902 Frostwood Dr
Ste 256
Houston, TX
77024-2418
Berkeley Eye Center
Languages: SP
Hours of Operation:MWTh 8-5,Tu 8-6,F 8-1

Gregory, Clariday
11550 Fuqua St Ste 205
Houston, TX
77034-4537
Coastal Eye Associates
Languages: HI, SP
Hours of Operation:M-F 8-5

Michael, Caplan
1200 McKinney St
Ste 411
Houston, TX
77010-2038
Berkeley Eye Center
Languages: SP

18040 Saturn Ln
Houston, TX
77058-4500
Berkeley Eye Center
Languages: SP
Hours of Operation:MTuWTh 8-5,F 8-2

3100 Weslayan St
Ste 400
Houston, TX
77027-5752
Berkeley Eye Center
Languages: SP
Hours of Operation:MTuWTh 8-5,F 8-2

5419 FM 1960 Rd W
Ste C
Houston, TX
77069-4305
Berkeley Eye Center
Languages: SP
Hours of Operation:M 9-6,TuWTh 8-5,F 7-1,Sa 8-2

902 Frostwood Dr
Ste 256
Houston, TX
77024-2418
Berkeley Eye Center
Languages: SP
Hours of Operation:MWTh 7:45-5,Tu 7:45-6,F 7:45-1

Internal Medicine

Arun, Nayar
18300 Katy Fwy Ste 415
Houston, TX
77094-1521
COLUMBUS EYE ASSOCIATES
Languages: SP
Hours of Operation:M-F 8-5

Dora, Cantu
1740 W 27th St Ste 180
Houston, TX
77008-1435
Northwest Eye Optical
Languages: SP, VS
Hours of Operation:M-F 8-5

Eunmee, Yook
1200 McKinney St
Ste 411
Houston, TX
77010-2038
Berkeley Eye Center
Languages: SP
Hours of Operation:M-F 8-5

18040 Saturn Ln
Houston, TX
77058-4500
Berkeley Eye Center
Languages: SP
Hours of Operation:M-F 8-5

3100 Weslayan St
Ste 400
Houston, TX
77027-5752
Berkeley Eye Center
Languages: SP
Hours of Operation:MTuWTh 8-5,F 8-2

5419 FM 1960 Rd W
Ste C
Houston, TX
77069-4305
Berkeley Eye Center
Languages: SP
Hours of Operation:M-F 8-5

902 Frostwood Dr
Ste 256
Houston, TX
77024-2418
Berkeley Eye Center
Languages: SP
Hours of Operation:M-F 8-5

Hung, Le
6002 Rogerdale Rd
Ste 150
Houston, TX
77072-1647
Hung Le Eye Center
Languages: AR, SP, VS
Hours of Operation:M-F 9-5

Maitri, Mehta
12140 East Fwy
Houston, TX
77029-1918
Berkeley Eye Center
Languages: SP
Hours of Operation:MTuWTh 8-5,F 7-1

3100 Weslayan St
Ste 400
Houston, TX
77027-5752
Berkeley Eye Center
Languages: SP
Hours of Operation:MTuWTh 8-5,F 8-2

8731 Katy Fwy Ste 300
Houston, TX
77024-1734
Berkeley Eye Center
Languages: SP
Hours of Operation:MTuWTh 8-5,F 8-1

Neurology

Sushma , Yalamanchili
4401 Martin Luther King Blvd Ste 2107
Houston, TX
77204-3069
UNIVERSITY EYE INSTITUTE
Languages: CH, SP, VS
Hours of Operation:M-F 8-5

☐ Capacitación en Competencia Cultural
☑ Se aceptan nuevos pacientes
⃠ No se aceptan nuevos pacientes
Telemedicina
Accesible según la ADA
Visita sin cita previa el mismo día
♥ Proveedor del programa Mujeres Saludables de Texas
Farmacia abierta las 24 horas
Farmacia de equipos médicos duraderos (DME)
Requiere referencia médica
Requiere autorización previa

Si tiene preguntas, llame a Community DualCare Integrated Aligned (HMO D-SNPal 1.833.276.8306 o TTY 711. Del 1 de octubre al 31 de marzo, de 8:00 a. m. a 8:00 p. m., los 7 días de la semana; del 1 de abril al 30 de septiembre, de lunes a viernes, de 8:00 a. m. a 8:00 p. m. La llamada es gratis. Más información: **CommunityHealthChoice.org/medicare.**

C. Community DualCare Aligned (HMO D-SNP)'s List of Network Providers / Lista de proveedores de la red

Neuro-Ophthalmology

Sushma , Yalamanchili
4401 Martin Luther King Blvd Ste 2107
Houston, TX
77204-3069
UNIVERSITY EYE INSTITUTE
Languages: CH, SP, VS
Hours of Operation:M-F 8-5

Ophthalmology

Adam, Spengler
1200 McKinney St Ste 411
Houston, TX
77010-2038
Berkeley Eye Center
Languages: CM, SP
Hours of Operation:MTuWTh 8-5,F 8-2

18040 Saturn Ln
Houston, TX
77058-4500
Berkeley Eye Center
Languages: CM, SP
Hours of Operation:MTuWTh 8-5,F 8-2

3100 Weslayan St Ste 400
Houston, TX
77027-5752
Berkeley Eye Center
Languages: CM, SP
Hours of Operation:MTuWTh 8-5,F 8-2

5419 FM 1960 Rd W Ste C
Houston, TX
77069-4305
Berkeley Eye Center
Languages: CM, SP
Hours of Operation:M 9-6,TuWTh 8-5,F 7-1,Sa 8-2

902 Frostwood Dr Ste 256
Houston, TX
77024-2418
Berkeley Eye Center
Languages: CM, SP
Hours of Operation:MWTh 7:45-5,Tu 7:45-6,F 7:45-1

Andrew, Salem
4401 Martin Luther King Blvd Ste 2107
Houston, TX
77204-3069
UNIVERSITY EYE INSTITUTE
Languages: CH, SP, VS
Hours of Operation:M-F 8-5

Arun, Nayar
18300 Katy Fwy Ste 415
Houston, TX
77094-1521
COLUMBUS EYE ASSOCIATES
Languages: SP
Hours of Operation:M-F 8-5

Augustine, Mabatah
8300 Homestead Rd
Houston, TX
77028-2145
Quality Eye Care Clinic
Languages: SP
Hours of Operation:M-F 9:30-6,Sa 9:30-2

Charles, Garcia
12430 State Highway 249 Ste E
Houston, TX
77086-3339
Texas Style Eyewear Associates LLC
Languages: SP
Hours of Operation:MWThF 9-5:30,Tu 9-6:30,Sa 9-4

12970 East Fwy
Houston, TX
77015-5710
CHARLES A. GARCIA M.D., P.A.
Languages: SP
Hours of Operation:M-F 8-5

1315 St Joseph Pkwy Ste 1205
Houston, TX
77002-8235
Charles A Garcia Md Pa
Languages: SP
Hours of Operation:M-F 8-5,Sa 8-12

16001 Park Ten Pl Ste 215
Houston, TX
77084-5156
Charles A Garcia Md Pa
Languages: SP
Hours of Operation:M-F 8-5,Sa 8-12

4704 Montrose Blvd
Houston, TX
77006-6122
Charles A Garcia Md Pa
Languages: SP
Hours of Operation:M-F 8-5

Daniel, Anderson
5419 FM 1960 Rd W Ste C
Houston, TX
77069-4305
Berkeley Eye Center
Languages: SP
Hours of Operation:MTuWTh 8-5,F 7-1

David, Booy
12140 East Fwy
Houston, TX
77029-1918
Berkeley Eye Center
Languages: SP
Hours of Operation:MTuWTh 8-5,F 7-1

18040 Saturn Ln
Houston, TX
77058-4500
Berkeley Eye Center
Languages: SP
Hours of Operation:M-F 8-5,Sa 8-2

3100 Weslayan St Ste 400
Houston, TX
77027-5752
Berkeley Eye Center
Languages: SP
Hours of Operation:MTuTh 8-5,W 8-5:50,F 8-2

Donna, Talluto
8731 Katy Fwy Ste 300
Houston, TX
77024-1734
Berkeley Eye Center
Languages: SP
Hours of Operation:M-F 8-5,Sa 7-1

☐ Cultural Competence Training
☑ Accepting New Patients
⊘ Not Accepting New Patients
Telemedicine
ADA Accessible
Same Day Walk-in Appt
♥ Healthy Texas Women Provider
24-Hour Pharmacy
DME Pharmacy
Requires Referral
Requires Prior Authorization

If you have questions, please call Community DualCare Aligned (HMO D-SNP) at 1.833.276.8306 or TTY 711, October 1 through March 31, 8:00 am to 8:00 pm, 7 days a week and April 1 through September 30, Monday through Friday, 8:00 am to 8:00 pm. The call is free. For more information, visit **www.communityhealthchoice.org/medicare**.

C. Community DualCare Aligned (HMO D-SNP)'s List of Network Providers / Lista de proveedores de la red

Dora, Cantu
1740 W 27th St Ste 180
Houston, TX
77008-1435
Northwest Eye Optical
Languages: SP, VS
Hours of Operation:M-F 8-5

Duc, Tran
11550 Fuqua St Ste 205
Houston, TX
77034-4537
Coastal Eye Associates
Languages: SP, VS
Hours of Operation:M-F 8-5

Edward, Wade
11914 Astoria Blvd Ste 325
Houston, TX
77089-6075
Eye Center of Texas, LLP
Languages: SP, VS
Hours of Operation:M-F 8-5

Erin, Doe
1200 McKinney St Ste 411
Houston, TX
77010-2038
Berkeley Eye Center
Languages: SP
Hours of Operation:MTuWTh 8-5,F 8-2

18040 Saturn Ln
Houston, TX
77058-4500
Berkeley Eye Center
Languages: SP
Hours of Operation:MTuWTh 8-5,F 8-2

3100 Weslayan St Ste 400
Houston, TX
77027-5752
Berkeley Eye Center
Languages: SP
Hours of Operation:MTuWTh 8-5,F 8-2

5419 FM 1960 Rd W Ste C
Houston, TX
77069-4305
Berkeley Eye Center
Languages: SP
Hours of Operation:M 9-6,TuWTh 8-5,F 7-1,Sa 8-2

902 Frostwood Dr Ste 256
Houston, TX
77024-2418
Berkeley Eye Center
Languages: SP
Hours of Operation:MWTh 8-5,Tu 8-6,F 8-1

Esther, Dunn
11550 Fuqua St Ste 205
Houston, TX
77034-4537
Coastal Eye Associates
Languages: HI, SP
Hours of Operation:MTuWTh 8-5,F 8-1

Eunmee, Yook
1200 McKinney St Ste 411
Houston, TX
77010-2038
Berkeley Eye Center
Languages: SP
Hours of Operation:M-F 8-5

18040 Saturn Ln
Houston, TX
77058-4500
Berkeley Eye Center
Languages: SP
Hours of Operation:M-F 8-5

3100 Weslayan St Ste 400
Houston, TX
77027-5752
Berkeley Eye Center
Languages: SP
Hours of Operation:MTuWTh 8-5,F 8-2

5419 FM 1960 Rd W Ste C
Houston, TX
77069-4305
Berkeley Eye Center
Languages: SP
Hours of Operation:M-F 8-5

902 Frostwood Dr Ste 256
Houston, TX
77024-2418
Berkeley Eye Center
Languages: SP
Hours of Operation:M-F 8-5

Fiaz, Zaman
4401 Martin Luther King Blvd Ste 2107
Houston, TX
77204-3069
University Eye Institute
Languages: SP, VS
Hours of Operation:M-F 8-5

Frank, Ruda
1200 McKinney St Ste 411
Houston, TX
77010-2038
Berkeley Eye Center
Languages: SP
Hours of Operation:MTuWTh 8-5,F 8-2

18040 Saturn Ln
Houston, TX
77058-4500
Berkeley Eye Center
Languages: SP
Hours of Operation:MTuWTh 8-5,F 8-2

3100 Weslayan St Ste 400
Houston, TX
77027-5752
Berkeley Eye Center
Languages: SP
Hours of Operation:F 0-2

5419 FM 1960 Rd W Ste C
Houston, TX
77069-4305
Berkeley Eye Center
Languages: SP
Hours of Operation:M 9-6,TuWTh 8-5,F 7-1,Sa 8-2

902 Frostwood Dr Ste 256
Houston, TX
77024-2418
Berkeley Eye Center
Languages: SP
Hours of Operation:MWTh 7:45-5,Tu 7:45-6,F 7:45-1

☐ Capacitación en Competencia Cultural
☑ Se aceptan nuevos pacientes
⊘ No se aceptan nuevos pacientes
Telemedicina
Accesible según la ADA
Visita sin cita previa el mismo día
♥ Proveedor del programa Mujeres Saludables de Texas
Farmacia abierta las 24 horas
Farmacia de equipos médicos duraderos (DME)
Requiere referencia médica
Requiere autorización previa

Si tiene preguntas, llame a Community DualCare Integrated Aligned (HMO D-SNPal 1.833.276.8306 o TTY 711. Del 1 de octubre al 31 de marzo, de 8:00 a. m. a 8:00 p. m., los 7 días de la semana; del 1 de abril al 30 de septiembre, de lunes a viernes, de 8:00 a. m. a 8:00 p. m. La llamada es gratis. Más información: **CommunityHealthChoice.org/medicare.**

C. Community DualCare Aligned (HMO D-SNP)'s List of Network Providers / Lista de proveedores de la red

Gregory, Clariday
11550 Fuqua St Ste 205
Houston, TX 77034-4537
Coastal Eye Associates
Languages: HI, SP
Hours of Operation:M-F 8-5

Hung, Le
6002 Rogerdale Rd Ste 150
Houston, TX 77072-1647
Hung Le Eye Center
Languages: AR, SP, VS
Hours of Operation:M-F 9-5

James, Chong
6918 Corporate Dr Ste B4
Houston, TX 77036-5140
Chong Eye Center Pllc
Languages: CH, CM, SP
Hours of Operation:M-F 9:30-5

John, Alappatt
9225 Katy Fwy Ste 104
Houston, TX 77024
HOUSTON RETINA ASSOCIATES
Languages: SP, VS
Hours of Operation:M-F 8:30-5:30

John, Micheletti
1200 McKinney St Ste 411
Houston, TX 77010-2038
Berkeley Eye Center
Languages: SP
Hours of Operation:MTuWTh 8-5,F 8-2

18040 Saturn Ln
Houston, TX 77058-4500
Berkeley Eye Center
Languages: SP
Hours of Operation:MTuWTh 8-5,F 8-2

3100 Weslayan St Ste 400
Houston, TX 77027-5752
Berkeley Eye Center
Languages: SP
Hours of Operation:MTuWTh 8-5,F 8-2

5419 FM 1960 Rd W Ste C
Houston, TX 77069-4305
Berkeley Eye Center
Languages: SP
Hours of Operation:M 9-6,TuWTh 8-5,F 7-1,Sa 8-2

902 Frostwood Dr Ste 256
Houston, TX 77024-2418
Berkeley Eye Center
Languages: SP
Hours of Operation:MWTh 7:45-5,Tu 7:45-6,F 7:45-1

John, Wooten
18300 Katy Fwy Ste 415
Houston, TX 77094
Columbus Eye Associates
Languages: SP
Hours of Operation:M-F 8-5

Joseph, Goetz
4660 Beechnut St Ste 124
Houston, TX 77096-1824
Joseph Goetz Md
Languages: SP
Hours of Operation:M-F 9-4

Kim, Shrum
1200 McKinney St Ste 411
Houston, TX 77010-2038
Berkeley Eye Center
Languages: SP
Hours of Operation:MTuWTh 8-5,F 8-2

18040 Saturn Ln
Houston, TX 77058-4500
Berkeley Eye Center
Languages: SP
Hours of Operation:MTuWTh 8-5,F 8-2

5419 FM 1960 Rd W Ste C
Houston, TX 77069-4305
Berkeley Eye Center
Languages: SP
Hours of Operation:F 0-1

902 Frostwood Dr Ste 256
Houston, TX 77024-2418
Berkeley Eye Center
Languages: SP
Hours of Operation:MWTh 7:45-5,Tu 7:45-6,F 7:45-1

Lori, Learned-Burton
18300 Katy Fwy Ste 415
Houston, TX 77094-1521
Columbus Eye Associates
Languages: SP
Hours of Operation:M-F 8-5

Maitri, Mehta
12140 East Fwy
Houston, TX 77029-1918
Berkeley Eye Center
Languages: SP
Hours of Operation:MTuWTh 8-5,F 7-1

3100 Weslayan St Ste 400
Houston, TX 77027-5752
Berkeley Eye Center
Languages: SP
Hours of Operation:MTuWTh 8-5,F 8-2

8731 Katy Fwy Ste 300
Houston, TX 77024-1734
Berkeley Eye Center
Languages: SP
Hours of Operation:MTuWTh 8-5,F 8-1

☐ Cultural Competence Training
☑ Accepting New Patients
⊘ Not Accepting New Patients
Telemedicine
ADA Accessible
Same Day Walk-in Appt
♥ Healthy Texas Women Provider
24-Hour Pharmacy
DME Pharmacy
Requires Referral
Requires Prior Authorization

If you have questions, please call Community DualCare Aligned (HMO D-SNP) at 1.833.276.8306 or TTY 711, October 1 through March 31, 8:00 am to 8:00 pm, 7 days a week and April 1 through September 30, Monday through Friday, 8:00 am to 8:00 pm. The call is free. For more information, visit **www.communityhealthchoice.org/medicare**.

C. Community DualCare Aligned (HMO D-SNP)'s List of Network Providers / Lista de proveedores de la red

Marc, Sanders
4401 Martin Luther King Blvd Ste 2107
Houston, TX 77204-3069
UNIVERSITY EYE INSTITUTE
Languages: GE, SP, VS
Hours of Operation:M-F 8-5

Maria, Diaz
1415 California St
Houston, TX 77006-2602
Legacy Community Health Services, Inc
Languages: SP
Hours of Operation:M-F 8-5,Sa 8-4

3811 Lyons Ave
Houston, TX 77020-8306
Legacy Community Health Services, Inc
Languages: SP
Hours of Operation:M-F 8-5,Sa 8-4

Marlene, Morales
4401 Martin Luther King Blvd Ste 2107
Houston, TX 77204-3069
University Eye Institute
Languages: CH, GU, SP
Hours of Operation:M-F 8-5

Matthew, Mccauley
1200 McKinney St Ste 411
Houston, TX 77010-2038
Berkeley Eye Center
Languages: SP
Hours of Operation:MTuWTh 8-5,F 8-2

18040 Saturn Ln
Houston, TX 77058-4500
Berkeley Eye Center
Languages: SP
Hours of Operation:M-F 8-5

3100 Weslayan St Ste 400
Houston, TX 77027-5752
Berkeley Eye Center
Languages: SP
Hours of Operation:MTuWTh 8-5,F 8-2

5419 FM 1960 Rd W Ste C
Houston, TX 77069-4305
Berkeley Eye Center
Languages: SP
Hours of Operation:M 9-6,TuWTh 8-5,F 7-1,Sa 8-2

902 Frostwood Dr Ste 256
Houston, TX 77024-2418
Berkeley Eye Center
Languages: SP
Hours of Operation:MWTh 7:45-5,Tu 7:45-6,F 7:45-1

Matthew, Yang
18040 Saturn Ln
Houston, TX 77058-4500
Berkeley Eye Center
Languages: CH, SP
Hours of Operation:MTuWTh 8-5,F 8-2

Michael, Caplan
1200 McKinney St Ste 411
Houston, TX 77010-2038
Berkeley Eye Center
Languages: SP

18040 Saturn Ln
Houston, TX 77058-4500
Berkeley Eye Center
Languages: SP
Hours of Operation:MTuWTh 8-5,F 8-2

3100 Weslayan St Ste 400
Houston, TX 77027-5752
Berkeley Eye Center
Languages: SP
Hours of Operation:MTuWTh 8-5,F 8-2

5419 FM 1960 Rd W Ste C
Houston, TX 77069-4305
Berkeley Eye Center
Languages: SP
Hours of Operation:M 9-6,TuWTh 8-5,F 7-1,Sa 8-2

902 Frostwood Dr Ste 256
Houston, TX 77024-2418
Berkeley Eye Center
Languages: SP
Hours of Operation:MWTh 7:45-5,Tu 7:45-6,F 7:45-1

Nhu, Nguyen
10839 Bellaire Blvd Ste C
Houston, TX 77072
SUMMIT EYE ASSOCIATES
Languages: SP, VS
Hours of Operation:M-F 8-5,Sa 8:30-1

Oshin, Joseph
3100 Weslayan St Ste 400
Houston, TX 77027
Berkeley Eye Center
Languages: SP
Hours of Operation:MTuWTh 8-5,F 8-2

Paul, Mann li
5115 Main St Ste 200
Houston, TX 77002-6600
Mann Eye Institute
Languages: SP
Hours of Operation:M-F 8-5

Rania, Tabet
12970 East Fwy
Houston, TX 77015-5710
CHARLES A. GARCIA M.D., P.A.
Languages: SP
Hours of Operation:M-F 8-5

☐ Capacitación en Competencia Cultural
☑ Se aceptan nuevos pacientes
⃠ No se aceptan nuevos pacientes
Telemedicina
Accesible según la ADA
Visita sin cita previa el mismo día
♥ Proveedor del programa Mujeres Saludables de Texas
Farmacia abierta las 24 horas
Farmacia de equipos médicos duraderos (DME)
Requiere referencia médica
Requiere autorización previa

Si tiene preguntas, llame a Community DualCare Integrated Aligned (HMO D-SNPal 1.833.276.8306 o TTY 711. Del 1 de octubre al 31 de marzo, de 8:00 a. m. a 8:00 p. m., los 7 días de la semana; del 1 de abril al 30 de septiembre, de lunes a viernes, de 8:00 a. m. a 8:00 p. m. La llamada es gratis. Más información: **CommunityHealthChoice.org/medicare.**

C. Community DualCare Aligned (HMO D-SNP)'s List of Network Providers / Lista de proveedores de la red

1315 St Joseph Pkwy Ste 1205
Houston, TX
77002-8235
Charles A Garcia Md Pa
Languages: SP
Hours of Operation:M-F 8-5,Sa 8-12

16001 Park Ten Pl Ste 215
Houston, TX
77084-5156
Charles A Garcia Md Pa
Languages: SP
Hours of Operation:M-F 8-5,Sa 8-12

4704 Montrose Blvd
Houston, TX
77006-6122
Charles A Garcia Md Pa
Languages: SP
Hours of Operation:M-F 8-5,Sa 8-12

Ravi, Chundru
11301 Fallbrook Dr Ste 210
Houston, TX
77065-4270
GREATER HOUSTON EYE CONSULTANTS
Languages: SP
Hours of Operation:M-F 8-5

11914 Astoria Blvd Ste 460
Houston, TX
77089-6077
GREATER HOUSTON EYE CONSULTANTS
Languages: SP
Hours of Operation:MTuThF 8-5,W 8-0:50

Regina, Sun
1200 McKinney St Ste 411
Houston, TX
77010-2038
Berkeley Eye Center
Languages: CM, SP
Hours of Operation:MTuWTh 8-5,F 8-2

18040 Saturn Ln
Houston, TX
77058-4500
Berkeley Eye Center
Languages: CM, SP
Hours of Operation:MTuWTh 8-5,F 8-2

3100 Weslayan St Ste 400
Houston, TX
77027-5752
Berkeley Eye Center
Languages: CM, SP
Hours of Operation:MTuWTh 8-5,F 8-2

5419 FM 1960 Rd W Ste C
Houston, TX
77069-4305
Berkeley Eye Center
Languages: CM, SP
Hours of Operation:M 9-6,TuWTh 8-5,F 7-1,Sa 8-2

902 Frostwood Dr Ste 256
Houston, TX
77024-2418
Berkeley Eye Center
Languages: CM, SP
Hours of Operation:MWTh 7:45-5,Tu 7:45-6,F 7:45-1

Robert, Coffee
1200 McKinney St Ste 411
Houston, TX
77010-2038
Berkeley Eye Center
Languages: SP
Hours of Operation:MTuWTh 8-5,F 8-2

18040 Saturn Ln
Houston, TX
77058-4500
Berkeley Eye Center
Languages: SP
Hours of Operation:MTuWTh 8-5,F 8-2

3100 Weslayan St Ste 400
Houston, TX
77027-5752
Berkeley Eye Center
Languages: SP
Hours of Operation:MTuWTh 8-5,F 8-2

5419 FM 1960 Rd W Ste C
Houston, TX
77069-4305
Berkeley Eye Center
Languages: SP
Hours of Operation:M 9-6,TuWTh 8-5,F 7-1,Sa 8-2

902 Frostwood Dr Ste 256
Houston, TX
77024-2418
Berkeley Eye Center
Languages: SP
Hours of Operation:MWTh 7:45-5,Tu 7:45-6,F 7:45-1

Shaena, Choi
11550 Fuqua St Ste 205
Houston, TX
77034-4537
Coastal Eye Associates
Languages: FR, KO, SP
Hours of Operation:M-F 8-5

Shirley, Mathew
12121 Richmond Ave Ste 108
Houston, TX
77082-2420
Shirley Mathew Pa
Languages: HI, SP
Hours of Operation:M-F 8:30-5:30

Stephen, Odaibo
4401 Martin Luther King Blvd Ste 2107
Houston, TX
77204-3069
University Eye Institute
Languages: SP
Hours of Operation:M 8-4,TuWThF 8-5

Sumeet, Sharma
11301 Fallbrook Dr Ste 210
Houston, TX
77065-4270
Bellaire Eye Consultants Pa
Languages: HI, SP
Hours of Operation:M-F 8:30-5

☐ Cultural Competence Training
☑ Accepting New Patients
⃠ Not Accepting New Patients
Telemedicine
ADA Accessible
Same Day Walk-in Appt
♥ Healthy Texas Women Provider
24-Hour Pharmacy
DME Pharmacy
Requires Referral
Requires Prior Authorization

If you have questions, please call Community DualCare Aligned (HMO D-SNP) at 1.833.276.8306 or TTY 711, October 1 through March 31, 8:00 am to 8:00 pm, 7 days a week and April 1 through September 30, Monday through Friday, 8:00 am to 8:00 pm. The call is free. For more information, visit **www.communityhealthchoice.org/medicare**.

11914 Astoria Blvd Ste 460
Houston, TX 77089-6077
Bellaire Eye Consultants
Languages: HI, SP
Hours of Operation:MTuWTh 8:30-5,F 8:30-1:45

6699 Chimney Rock Rd Ste 103
Houston, TX 77081-5339
Bellaire Eye Consultants Pa
Languages: HI, SP
Hours of Operation:MTuWTh 8:30-5,F 8:30-1:45

Sushma , Yalamanchili
4401 Martin Luther King Blvd Ste 2107
Houston, TX 77204-3069
UNIVERSITY EYE INSTITUTE
Languages: CH, SP, VS
Hours of Operation:M-F 8-5

Y Hoang, Do
6706 Hillcroft Ave
Houston, TX 77081-4804
Y Hoang Do Md
Languages: FR, SP, VS
Hours of Operation:M-F 10-4

Optical

Flash Eyewear And Repair Llc
13709 State Highway 249
Houston, TX 77086
Flash Eyewear and Repair
Languages: SP
Hours of Operation:M-F 9-6,Sa 10-3

Optical Illusionz
10961 North Fwy Ste 102A
Houston, TX 77037-1139
Optical Illusionz
Languages: SP
Hours of Operation:MTuWTh 9-7,F 10-5,Sa 10-3

2903 Woodridge Dr Ste 190
Houston, TX 77087-2551
Optical Illusionz Inc
Languages: SP
Hours of Operation:MTuWTh 10-6:30,F 10-6,Sa 10-3

3271 Southwest Fwy
Houston, TX 77027-7503
Optical Illusionz
Languages: SP
Hours of Operation:MTuWTh 9:30-6:30,F 10-5,Sa 10-3

5800 Bellaire Blvd Ste 112
Houston, TX 77081-5537
Optical Illusionz
Languages: SP
Hours of Operation:MTuWTh 9-7,F 10-5,Sa 10-3

Mario, Santillan
13713 State Highway 249
Houston, TX 77086-2705
MARIO SANTILLAN
Languages: SP
Hours of Operation:M-F 9-6,Sa 9-3

Optometry

Adam, Miller
1200 McKinney St Ste 411
Houston, TX 77010-2038
Berkeley Eye Center
Languages: SP
Hours of Operation:MTuWTh 8-5,F 8-2

18040 Saturn Ln
Houston, TX 77058-4500
Berkeley Eye Center
Languages: SP
Hours of Operation:MTuWTh 8-5,F 8-2

3100 Weslayan St Ste 400
Houston, TX 77027-5752
Berkeley Eye Center
Languages: SP
Hours of Operation:MTuWTh 8-5,F 8-2

5419 FM 1960 Rd W Ste C
Houston, TX 77069-4305
Berkeley Eye Center
Languages: SP
Hours of Operation:M 9-6,TuWTh 8-5,F 7-1,Sa 8-2

902 Frostwood Dr Ste 256
Houston, TX 77024-2418
Berkeley Eye Center
Languages: SP
Hours of Operation:MWTh 7:45-5,Tu 7:45-6,F 7:45-1

Alfred, Sanchez
12804 Gulf Fwy Ste 700A
Houston, TX 77034-4814
Todays Vision Fuqua
Languages: SP
Hours of Operation:MTuW 10-6,ThF 9-5,Sa 9-3

Alice, Choy
4603C FM 1960 Rd W
Houston, TX 77069
Modern Eyes Vision Center
Languages: SP
Hours of Operation:M-F 9:30-6,Sa 9:30-4:30

Alina, Ishtiaq
3271 Southwest Fwy
Houston, TX 77027-7503
PARTNERS INSIGHT
Languages: HI, SP, UR
Hours of Operation:M-Sa 9-6

☐ Capacitación en Competencia Cultural
☑ Se aceptan nuevos pacientes
⃠ No se aceptan nuevos pacientes
Telemedicina
Accesible según la ADA
Visita sin cita previa el mismo día
♥ Proveedor del programa Mujeres Saludables de Texas
Farmacia abierta las 24 horas
Farmacia de equipos médicos duraderos (DME)
Requiere referencia médica
Requiere autorización previa

Si tiene preguntas, llame a Community DualCare Integrated Aligned (HMO D-SNPal 1.833.276.8306 o TTY 711. Del 1 de octubre al 31 de marzo, de 8:00 a. m. a 8:00 p. m., los 7 días de la semana; del 1 de abril al 30 de septiembre, de lunes a viernes, de 8:00 a. m. a 8:00 p. m. La llamada es gratis. Más información: **CommunityHealthChoice.org/medicare.**

C. Community DualCare Aligned (HMO D-SNP)'s List of Network Providers / Lista de proveedores de la red

Alma, Hernandez
4401 Martin Luther King Blvd Ste 2107
Houston, TX 77204-3069
University Eye Institute
Languages: SP
Hours of Operation:M-F 8-5

Amber, Giannoni
4401 Martin Luther King Blvd Ste 2107
Houston, TX 77204-3069
University Eye Institute
Languages: CH, SP, VS
Hours of Operation:M-F 8-5

Amber, Nichols
10101 Bissonnet St
Houston, TX 77036-7855
Expo Vision PLLC
Languages: CH, SP, VS
Hours of Operation:M-F 9-6,Sa 9-5

4401 Martin Luther King Blvd Ste 2107
Houston, TX 77204-3069
University Eye Institute
Languages: CH, SP, VS
Hours of Operation:M-F 8-5

Amita, Patel
13930 Bellaire Blvd
Houston, TX 77083
HOPE CLINIC - ALIEF
Languages: AR, SP, VS
Hours of Operation:MTuThF 8-5,W 11-7

7001 Corporate Dr Ste 120
Houston, TX 77036-5113
HOPE CLINIC
Languages: AR, SP, VS
Hours of Operation:M-F 8-5

Amna, Majeed
17395 Tomball Pkwy STE 3I
Houston, TX 77064
Penn Eye Care
Languages: SP, UR
Hours of Operation:M-F 8-5,Sa 8-1

2855 Gramercy St
Houston, TX 77025
HOUSTON EYE ASSOCIATES OPTICAL CENTER
Languages: SP, UR
Hours of Operation:M-F 8-5

590 Chimney Rock Rd
Houston, TX 77056-1220
HOUSTON EYE ASSOCIATES OPTICAL CENTER
Languages: SP, UR
Hours of Operation:M-F 8-5

Amy, Nguyen
1560 Eldridge Pkwy Ste 136
Houston, TX 77077-1762
Westside Eye Care LLC
Languages: SP
Hours of Operation:M-F 9-6,Sa 10-3

Ananya, Sen Gupta
1000 Main St Ste T10
Houston, TX 77002-6345
EVOLUTIONARY EYE CARE
Languages: SP
Hours of Operation:M-F 9-6,Sa 10-3

1051 Halsey St
Houston, TX 77015-4959
Northshore Texas State Optical
Languages: SP
Hours of Operation:MWF 9-6,TuTh 9-7,Sa 9-3

4850 Main St
Houston, TX 77002-9718
Museum District Texas State Optical
Languages: SP
Hours of Operation:MWF 9-6,TuTh 9-7,Sa 9-3

Andrew, Yim
2855 Gramercy St
Houston, TX 77025
Houston Eye Associates Optical Center
Languages: SP
Hours of Operation:M-F 8:30-5

5614 E Sam Houston Pkwy N
Houston, TX 77015-3249
Houston Eye Associates Optical Center
Languages: SP
Hours of Operation:M-F 8:30-5

590 Chimney Rock Rd
Houston, TX 77056-1220
Houston Eye Associates Optical Center
Languages: SP
Hours of Operation:M-F 8:30-5

Angela, Chu
17395 Tomball Pkwy STE 3I
Houston, TX 77064
Penn Eye Care
Languages: GU, SP, VS
Hours of Operation:M-F 8-5,Sa 8-1

Angela, Marcaccio
1051 Halsey St
Houston, TX 77015-4959
Northshore Texas State Optical
Languages: GE, HI, SP
Hours of Operation:MWF 9-7,TuTh 9-6,Sa 9-3

4850 Main St
Houston, TX 77002-9718
Museum District Texas State Optical
Languages: GE, HI, SP
Hours of Operation:MWF 9-6,TuTh 9-7,Sa 10-4

805 Walker St Bldg 1
Houston, TX 77002-5715
Downtown Texas State Optical
Languages: GE, HI, SP
Hours of Operation:MWF 9-6,TuTh 9-7,Sa 10-4

☐ Cultural Competence Training
☑ Accepting New Patients
⊘ Not Accepting New Patients
Telemedicine
ADA Accessible
Same Day Walk-in Appt
♥ Healthy Texas Women Provider
24-Hour Pharmacy
DME Pharmacy
Requires Referral
Requires Prior Authorization

If you have questions, please call Community DualCare Aligned (HMO D-SNP) at 1.833.276.8306 or TTY 711, October 1 through March 31, 8:00 am to 8:00 pm, 7 days a week and April 1 through September 30, Monday through Friday, 8:00 am to 8:00 pm. The call is free. For more information, visit **www.communityhealthchoice.org/medicare**.

C. Community DualCare Aligned (HMO D-SNP)'s List of Network Providers / Lista de proveedores de la red

Anita, Ali
12343 Main St
Houston, TX
77035-6205
Optics Eyecare Pllc
Languages: GU, HI
Hours of Operation:M-F 9-6,Sa 9-4

Anita, Gostovic
4401 Martin Luther King Blvd Ste 2107
Houston, TX
77204-3069
University Eye Institute
Languages: CH, SP, VS
Hours of Operation:M-F 8-5

Anjana, Bhakta
11159 Westheimer Rd
Houston, TX
77042-3218
Vision Source
Languages: CH, GU, SP
Hours of Operation:M-F 9-6,Sa 9-2

12512 Memorial Dr Ste A
Houston, TX 77024
Pupila Family Eyecare
Languages: CH, GU, SP
Hours of Operation:MTuWTh 9:30-6,F 9:30-4:30

14634 Memorial Dr
Houston, TX 77079
Pupila Family Eyecare
Languages: CH, GU, SP
Hours of Operation:MTuWTh 9:30-6,F 9:30-4:30

Anna-Kaye, Logan
4401 Martin Luther King Blvd Ste 2107
Houston, TX
77204-3069
University Eye Institute
Languages: CH, SP, VS
Hours of Operation:M-F 8-5

Annie, Hsu
12710 W Lake Houston Pkwy Ste F
Houston, TX
77044-6280
Eye Trends
Languages: SP, VS
Hours of Operation:MWF 9-6,TuTh 10-7,Sa 9-3

Antonio, Torres
2026 Wirt Rd Ste 205
Houston, TX 77055
SU OPTICA LATINA
Languages: SP
Hours of Operation:M-F 9:30-4:30,Sa 10-4

Antony, Nguyen
11509 Veterans Memorial Dr Ste 90
Houston, TX
77067-2626
Exquisite Eye Care Pa
Languages: SP, VS
Hours of Operation:M 9-7,TuWThF 9-6,Sa 9-3

Anuradha, Veerappan
4401 Martin Luther King Blvd Ste 2107
Houston, TX
77204-3069
UNIVERSITY EYE INSTITUTE
Languages: CH, SP, VS
Hours of Operation:M-F 8-5

Arif, Iqbal
2454 Cypress Creek Pkwy
Houston, TX
77068-3720
Preferred Eye Care
Languages: HI, UR
Hours of Operation:MTuThF 9:30-6,W 9:30-7,Sa 10-1

Arnoldo, Trevino
6400 Fannin St Ste 1800
Houston, TX
77030-1526
UT PHYSICIANS NEUROSCIENCES
Languages: CH, SP, VS
Hours of Operation:M-F 8-5

Arshia, Khan
910 S Wayside Dr Ste 400
Houston, TX 77023
CLARA VISION
Languages: HI, SP, UR
Hours of Operation:M-F 9-6,Sa 10-4

Ashley, Wallace-Tucker
4401 Martin Luther King Blvd Ste 2107
Houston, TX
77204-3069
University Eye Institute
Languages: CH, SP, VS
Hours of Operation:M-F 8-5

Ausra, Saxton
5866 E Sam Houston Pkwy N Ste B
Houston, TX
77049-2527
Premier Vision Care
Languages: SP, VS
Hours of Operation:M-F 10-6,Sa 10-3

Bailey , Terhune
2855 Gramercy St
Houston, TX
77025-1635
HOUSTON EYE ASSOC OPTICAL CENTER
Languages: SP, VS
Hours of Operation:M-F 8:30-5

☐ Capacitación en Competencia Cultural
☑ Se aceptan nuevos pacientes
⊘ No se aceptan nuevos pacientes
Telemedicina
Accesible según la ADA
Visita sin cita previa el mismo día
♥ Proveedor del programa Mujeres Saludables de Texas
Farmacia abierta las 24 horas
Farmacia de equipos médicos duraderos (DME)
Requiere referencia médica
Requiere autorización previa

Si tiene preguntas, llame a Community DualCare Integrated Aligned (HMO D-SNPal 1.833.276.8306 o TTY 711. Del 1 de octubre al 31 de marzo, de 8:00 a. m. a 8:00 p. m., los 7 días de la semana; del 1 de abril al 30 de septiembre, de lunes a viernes, de 8:00 a. m. a 8:00 p. m. La llamada es gratis. Más información: **CommunityHealthChoice.org/medicare.**

C. Community DualCare Aligned (HMO D-SNP)'s List of Network Providers / Lista de proveedores de la red

590 Chimney Rock Rd
Houston, TX
77056-1220
HOUSTON EYE ASSOC OPTICAL CENTER
Languages: SP, VS
Hours of Operation:M-F 8:30-5

Beth, Harper
4401 Martin Luther King Blvd
Houston, TX 77204
University Eye Institute
Languages: CH, SP, VS
Hours of Operation:M-F 8-5

Beth, Spragins
9105 W Sam Houston Pkwy N Ste 800
Houston, TX
77064-6311
MyEyeDr
Languages: SP

Bhagyashree, Lad
1051 Halsey St Ste A
Houston, TX
77015-4959
MyEyeDr
Languages: GU, HI, SP

1635A S Voss Rd
Houston, TX
77057-2622
MyEyeDr
Languages: GU, HI, SP

365 Greens Rd
Houston, TX
77060-1903
MyEyeDr
Languages: GU, HI, SP

4400 North Fwy Spc B300
Houston, TX
77022-3633
MyEyeDr
Languages: GU, HI, SP

9105 W Sam Houston Pkwy N Ste 800
Houston, TX
77064-6311
MyEyeDr
Languages: GU, HI, SP

Bhavani, Iyer
6400 Fannin St Ste 1800
Houston, TX
77030-1526
The Robert Cizik Eye Clinic
Languages: CH, CM, SP
Hours of Operation:M-F 8-5

Brandan, Uribe
1415 California St
Houston, TX
77006-2602
Legacy Community Health Services Inc
Languages: SP
Hours of Operation:M-F 8-5,Sa 8-4

3811 Lyons Ave
Houston, TX
77020-8306
Legacy Community Health Services Inc
Languages: SP
Hours of Operation:M-F 8-5,Sa 8-4

Cassandra, Greene
4401 Martin Luther King Blvd
Houston, TX 77204
UNIVERSITY EYE INSTITUTE
Languages: CH, SP, VS
Hours of Operation:M-F 8-5

Catherine, Ong
7085 Highway 6 N
Houston, TX
77095-5368
Pearle Vision
Languages: SP, VS
Hours of Operation:M-F 9-6,Sa 9-5

Cathy, Nguyen
13774 Northwest Fwy
Houston, TX
77040-5202
Master Eye Associates
Languages: SP, VS
Hours of Operation:M-F 9:30-6,Sa 9-4

Chad, Moffitt
11550 Fuqua St Ste 205
Houston, TX
77034-4537
Coastal Eye Associates
Languages: SP, VS
Hours of Operation:M-F 8-5

Chad, Toups
127 Greens Rd
Houston, TX
77060-1330
Eye Trends
Languages: SP
Hours of Operation:MWThF 9-6,Tu 10-6,Sa 9-3

Chan, Quach
5866 E Sam Houston Pkwy N Ste B
Houston, TX
77049-2527
Premier Vision Care
Languages: SP, VS
Hours of Operation:M-F 10-6,Sa 10-3

Charles, Gibson
11550 Fuqua St Ste 205
Houston, TX
77034-4537
Coastal Eye Associates
Languages: SP, VS
Hours of Operation:M-F 8-5

Charles, Hollas
1200 McKinney St Ste 411
Houston, TX
77010-2038
Berkeley Eye Center
Languages: SP
Hours of Operation:MTuWTh 8-5,F 8-2

18040 Saturn Ln
Houston, TX
77058-4500
Berkeley Eye Center
Languages: SP
Hours of Operation:MTuWTh 8-5,F 8-2

3100 Weslayan St Ste 400
Houston, TX
77027-5752
Berkeley Eye Center
Languages: SP
Hours of Operation:MTuWTh 8-5,F 8-2

☐ Cultural Competence Training
☑ Accepting New Patients
⃠ Not Accepting New Patients
Telemedicine
ADA Accessible
Same Day Walk-in Appt
♥ Healthy Texas Women Provider
24-Hour Pharmacy
DME Pharmacy
Requires Referral
Requires Prior Authorization

If you have questions, please call Community DualCare Aligned (HMO D-SNP) at 1.833.276.8306 or TTY 711, October 1 through March 31, 8:00 am to 8:00 pm, 7 days a week and April 1 through September 30, Monday through Friday, 8:00 am to 8:00 pm. The call is free. For more information, visit **www.communityhealthchoice.org/medicare**.

C. Community DualCare Aligned (HMO D-SNP)'s List of Network Providers / Lista de proveedores de la red

5419 FM 1960 Rd W
Ste C
Houston, TX
77069-4305
Berkeley Eye Center
Languages: SP
Hours of Operation:M 9-6,TuWTh 8-5,F 7-1,Sa 8-2

902 Frostwood Dr
Ste 256
Houston, TX
77024-2418
Berkeley Eye Center
Languages: SP
Hours of Operation:MWTh 7:45-5,Tu 7:45-6,F 7:45-1

Charlie, Nguyen
11710 Dumas St
Houston, TX
77034-3694
Dynamic Eye Care Pa
Languages: SP, VS
Hours of Operation:MWTh 11-7,Tu 10-4,F 10-7,Sa 9-5,Su 12-4

Chase, Hilton
1200 McKinney St
Ste 411
Houston, TX
77010-2038
Berkeley Eye Center
Languages: SP
Hours of Operation:MTuWTh 8-5,F 8-2

18040 Saturn Ln
Houston, TX
77058-4500
Berkeley Eye Center
Languages: SP
Hours of Operation:MTuWTh 8-5,F 8-2

3100 Weslayan St
Ste 400
Houston, TX
77027-5752
Berkeley Eye Center
Languages: SP
Hours of Operation:MTuWTh 8-5,F 8-2

5419 FM 1960 Rd W
Ste C
Houston, TX
77069-4305
Berkeley Eye Center
Languages: SP
Hours of Operation:M 9-6,TuWTh 8-5,F 7-1,Sa 8-2

902 Frostwood Dr
Ste 256
Houston, TX
77024-2418
Berkeley Eye Center
Languages: SP
Hours of Operation:MWTh 7:45-5,Tu 7:45-6,F 7:45-1

Chinh, Tran
7330 Antoine Dr
Houston, TX
77088-7230
Inwood Eye Care
Languages: SP, VS
Hours of Operation:M-F 10-5:30,Sa 9-2

Christina, Cantu
6400 Fannin St Ste 1800
Houston, TX 77030
THE ROBERT CIZIK EYE CLINIC
Languages: CH, SP, VS
Hours of Operation:M-F 8-5

Christine, Castillo
12710 W Lake Houston Pkwy Ste F
Houston, TX
77044-6280
Eye Trends
Languages: TL
Hours of Operation:MWF 9-6,TuTh 10-7,Sa 9-2

6737 Stella Link Rd
Houston, TX
77005-4342
West U Vision
Languages: TL
Hours of Operation:M-F 9-6,Sa 9-4

Christopher, Doan
10728 Eastex Fwy
Houston, TX
77093-4302
Aldine Eye Center
Languages: SP
Hours of Operation:MTuWTh 8-6,F 8-5

Chuan, Hu
4401 Martin Luther King Blvd
Houston, TX 77204
UNIVERSITY EYE INSTITUTE
Languages: CH, SP, VS
Hours of Operation:M-F 8-5

Clint, Gonzales
2855 Gramercy St
Houston, TX 77025
Houston Eye Associates Optical Center
Languages: SP
Hours of Operation:M-F 8-5

590 Chimney Rock Rd
Houston, TX
77056-1220
Houston Eye Associates Optical Center
Languages: SP
Hours of Operation:M-F 8-5

Cody, Whiddon
1051 Halsey St
Houston, TX
77015-4959
Northshore Texas State Optical
Languages: SP
Hours of Operation:MWF 9-6,TuTh 9-7,Sa 9-3

4850 Main St
Houston, TX
77002-9718
Museum District Texas State Optical
Languages: SP
Hours of Operation:MWF 9-6,TuTh 9-7,Sa 9-3

D Rudolph, Black
4401 Martin Luther King Blvd Ste 2107
Houston, TX
77204-3069
University Eye Institute
Languages: CH, SP, VS
Hours of Operation:M-F 8-5

☐ Capacitación en Competencia Cultural
☑ Se aceptan nuevos pacientes
⊘ No se aceptan nuevos pacientes
Telemedicina
Accesible según la ADA
Visita sin cita previa el mismo día
♥ Proveedor del programa Mujeres Saludables de Texas
Farmacia abierta las 24 horas
Farmacia de equipos médicos duraderos (DME)
Requiere referencia médica
Requiere autorización previa

Si tiene preguntas, llame a Community DualCare Integrated Aligned (HMO D-SNPal 1.833.276.8306 o TTY 711. Del 1 de octubre al 31 de marzo, de 8:00 a. m. a 8:00 p. m., los 7 días de la semana; del 1 de abril al 30 de septiembre, de lunes a viernes, de 8:00 a. m. a 8:00 p. m. La llamada es gratis. Más información: **CommunityHealthChoice.org/medicare.**

C. Community DualCare Aligned (HMO D-SNP)'s List of Network Providers / Lista de proveedores de la red

Dana, Rader
2677 Wilcrest Dr
Houston, TX
77042-3211
Memorial Eye Center Wilcrest 1174
Languages: SP
Hours of Operation:M-F 9-7,Sa 9-4

Dana, Ziskrout
4401 Martin Luther King Blvd Ste 2107
Houston, TX
77204-3069
University Eye Institute
Languages: CH, SP, VS
Hours of Operation:M-F 8-5

Danica, Marrelli
4401 Martin Luther King Blvd Ste 2107
Houston, TX
77204-3069
University Eye Institute
Languages: SP, VS
Hours of Operation:M-F 8-5

David, Berntsen
4401 Martin Luther King Blvd Ste 2107
Houston, TX
77204-3069
University Eye Institute
Languages: CH, SP, VS
Hours of Operation:M-F 8-5

David, Chau
1000 Main St Ste T10
Houston, TX
77002-6345
EVOLUTIONARY EYE CARE
Languages: HI, SP, VS
Hours of Operation:M-F 9-6,Sa 10-3

David, Dao
13600 East Fwy
Houston, TX
77015-5917
Clear Vision Eye Care
Languages: CH, CM
Hours of Operation:MTuW 11-7,F 10-6:30,Sa 9:30-4:30

David, Garza
1200 McKinney St Ste 411
Houston, TX
77010-2038
Berkeley Eye Center
Languages: HI, SP
Hours of Operation:MTuWTh 8-5,F 8-2

18040 Saturn Ln
Houston, TX
77058-4500
Berkeley Eye Center
Languages: HI, SP
Hours of Operation:MTuWTh 8-5,F 8-2

3100 Weslayan St Ste 400
Houston, TX
77027-5752
Berkeley Eye Center
Languages: HI, SP
Hours of Operation:M-F 8-5

5419 FM 1960 Rd W Ste C
Houston, TX
77069-4305
Berkeley Eye Center
Languages: HI, SP
Hours of Operation:M 9-6,TuWTh 8-5,F 7-1,Sa 8-2

902 Frostwood Dr Ste 256
Houston, TX
77024-2418
Berkeley Eye Center
Languages: HI, SP
Hours of Operation:MWTh 7:45-5,Tu 7:45-6,F 7:45-1

Dean, Dicks
1415 California St
Houston, TX
77006-2602
Legacy Community Health
Languages: SP
Hours of Operation:M-F 8-5,Sa 8-4

3811 Lyons Ave
Houston, TX
77020-8306
Legacy Community Health Services Inc
Languages: SP
Hours of Operation:M-F 8-5,Sa 8-4

Deepak, Kotecha
1051 Halsey St Ste A
Houston, TX
77015-4959
MyEyeDr
Languages: GU, HI

11159 Westheimer Rd
Houston, TX
77042-3218
MyEyeDr
Languages: GU, HI

1616 Clear Lake City Blvd Ste 103
Houston, TX
77062-8069
MyEyeDr
Languages: GU, HI

1635A S Voss Rd
Houston, TX
77057-2622
MyEyeDr
Languages: GU, HI

4400 North Fwy Spc B300
Houston, TX
77022-3633
MyEyeDr
Languages: GU, HI

6127 FM 1960 Rd W
Houston, TX
77069-4106
MyEyeDr
Languages: GU, HI

724 Meyerland Plaza Mall
Houston, TX
77096-1619
MyEyeDr
Languages: GU, HI

☐ Cultural Competence Training
☑ Accepting New Patients
⊘ Not Accepting New Patients
Telemedicine
ADA Accessible
Same Day Walk-in Appt
♥ Healthy Texas Women Provider
24-Hour Pharmacy
DME Pharmacy
Requires Referral
Requires Prior Authorization

If you have questions, please call Community DualCare Aligned (HMO D-SNP) at 1.833.276.8306 or TTY 711, October 1 through March 31, 8:00 am to 8:00 pm, 7 days a week and April 1 through September 30, Monday through Friday, 8:00 am to 8:00 pm. The call is free. For more information, visit **www.communityhealthchoice.org/medicare**.

C. Community DualCare Aligned (HMO D-SNP)'s List of Network Providers / Lista de proveedores de la red

Delina, Patel
1114 Silber Rd Ste C
Houston, TX
77055-7142
America's Best Contacts & Eyeglasses 5850
Languages: SP
Hours of Operation:M-F 8-5

9738 Katy Fwy Ste 500
Houston, TX 77055
PEARL VISIOLN BUNKER HILL
Languages: SP
Hours of Operation:M-F 9-6,Sa 10-4

Denny, Joe
4603C FM 1960 Rd W
Houston, TX
77069-4603
Modern Eyes Vision Center Pc
Languages: HI, PA, UR
Hours of Operation:M-F 9:30-6,Sa 9:30-4:30

Diana, Tran
5959 Long Dr Ste L
Houston, TX
77087-1000
Complete Eyecare
Languages: HI, VS
Hours of Operation:M-F 9:30-5:30,Sa 9-3

Diane, Sayah
4401 Martin Luther King Blvd Ste 2107
Houston, TX
77204-3069
University Eye Institute
Languages: CH, SP, VS
Hours of Operation:M-F 8-5

Dianne, Dao
11805 Westheimer Rd Ste 300
Houston, TX
77077-6786
Memorial Eye Center - Westchase
Languages: SP, VS
Hours of Operation:MThF 9-6,Tu 10-6,Sa 9-4

Dieu-Hong, Ho
4401 Martin Luther King Blvd Ste 2107
Houston, TX
77204-3069
University Eye Institute
Languages: CH, SP, VS
Hours of Operation:M-F 8-5

Doan-Anh, Pham
14171 Northwest Fwy
Houston, TX
77040-5013
The Sharper Vision
Languages: SP, VS
Hours of Operation:M 12-6,TuThSa 10-3

Donna, Jaszkowski
6706 Marinette Dr
Houston, TX
77036-4918
Sharpstown Vision Center
Languages: SP
Hours of Operation:M-F 9:30-7,Sa 9:30-5

Donna, Pham
13615 Bellaire Blvd
Houston, TX 77083
VISION SOURCE MISSION BEND
Languages: SP
Hours of Operation:M-F 9-6,Sa 9-2

Dorothy, Win-Hall
4401 Martin Luther King Blvd
Houston, TX 77204
University Eye Institute
Languages: SP
Hours of Operation:M-F 8-5

Elaine, Pham
15080 Memorial Dr
Houston, TX
77079-4302
Eldridge
Languages: SP
Hours of Operation:M-F 9-6,Sa 9-3

2677 Wilcrest Dr
Houston, TX
77042-3211
Memorial Eye Center- Wilcrest
Languages: SP
Hours of Operation:M-F 8-5

5135 W Alabama St Ste 5410
Houston, TX
77056-5814
Houston Eye Professionals
Languages: SP
Hours of Operation:M-Sa 10-7

Elaine, Steffensen
1200 McKinney St Ste 411
Houston, TX
77010-2038
Berkeley Eye Center
Languages: SP
Hours of Operation:MTuWTh 8-5,F 8-2

18040 Saturn Ln
Houston, TX
77058-4500
Berkeley Eye Center
Languages: SP
Hours of Operation:MTuWTh 8-5,F 8-2

3100 Weslayan St Ste 400
Houston, TX
77027-5752
Berkeley Eye Center
Languages: SP
Hours of Operation:MTuWTh 8-5,F 8-2

5419 FM 1960 Rd W Ste C
Houston, TX
77069-4305
Berkeley Eye Center
Languages: SP
Hours of Operation:MWTh 9-5,Tu 8-5,F 7-1

7438 Harrisburg Blvd
Houston, TX
77011-4741
Berkeley Eye Center
Languages: SP
Hours of Operation:MTuWTh 8-5,F 8-2

☐ Capacitación en Competencia Cultural
☑ Se aceptan nuevos pacientes
⃠ No se aceptan nuevos pacientes
Telemedicina
Accesible según la ADA
Visita sin cita previa el mismo día
♥ Proveedor del programa Mujeres Saludables de Texas
Farmacia abierta las 24 horas
Farmacia de equipos médicos duraderos (DME)
Requiere referencia médica
Requiere autorización previa

Si tiene preguntas, llame a Community DualCare Integrated Aligned (HMO D-SNPal 1.833.276.8306 o TTY 711. Del 1 de octubre al 31 de marzo, de 8:00 a. m. a 8:00 p. m., los 7 días de la semana; del 1 de abril al 30 de septiembre, de lunes a viernes, de 8:00 a. m. a 8:00 p. m. La llamada es gratis. Más información: **CommunityHealthChoice.org/medicare.**

C. Community DualCare Aligned (HMO D-SNP)'s List of Network Providers / Lista de proveedores de la red

8731 Katy Fwy Ste 300
Houston, TX 77024-1734
Berkeley Eye Center
Languages: SP
Hours of Operation:MTuWTh 8-5,F 7-1

902 Frostwood Dr Ste 256
Houston, TX 77024-2418
Berkeley Eye Center
Languages: SP
Hours of Operation:MTuWTh 7:45-5,F 7:45-1

Emily, Porier
11805 Westheimer Rd Ste 300
Houston, TX 77077
1177 Westchase
Languages: SP
Hours of Operation:MThF 9-6,Tu 10-6,Sa 9-4

1229 W 43rd St
Houston, TX 77018-4203
Memorial Eye Center (Oak Forest)
Languages: SP
Hours of Operation:MW 9-5,Tu 9-6,ThF 9-5:30,Sa 9-1

15080 Memorial Dr
Houston, TX 77079
1173 Eldridge
Languages: SP
Hours of Operation:M-F 9-6,Sa 9-3

2677 Wilcrest Dr
Houston, TX 77042
1174 Wilcrest
Languages: SP
Hours of Operation:M-F 9-6,Sa 9-3

5505 W Orem Dr Ste 400
Houston, TX 77085
Corinthian Pointe
Languages: SP
Hours of Operation:M-F 9-6

Eric , Mendez
11550 Fuqua St Ste 250
Houston, TX 77034
Coastal Eye Associates
Languages: SP
Hours of Operation:M-F 8-5

Eric, Cheng
12122 Greenspoint Dr
Houston, TX 77060-2002
Vision Source Greenspoint
Languages: CH, SP
Hours of Operation:M-F 9-6,Sa 9-4

Eric, Ritchey
4401 Martin Luther King Blvd Ste 2107
Houston, TX 77204-3069
University Eye Institute
Languages: CH, GU, SP
Hours of Operation:M-F 8-5

Eric, Underwood
1051 Halsey St
Houston, TX 77015-4959
Northshore Texas State Optical
Languages: SP
Hours of Operation:MWF 9-7,TuTh 9-6,Sa 9-3

4850 Main St
Houston, TX 77002-9718
Museum District Texas State Optical
Languages: SP
Hours of Operation:MWF 9-6,TuTh 9-7,Sa 9-3

Erica, Alfaro
1461 Wirt Rd
Houston, TX 77055-4916
Vision Source Westview
Languages: CH, SP, VS
Hours of Operation:M-F 8-5

Faheem, Inayatali
10101 Bissonnet St Ste 100
Houston, TX 77036-7862
20/20 Vision
Languages: HI, SP, UR
Hours of Operation:M 9:30-5:30,F 9-4,Sa 8-3

Faresh, Mehta
1118 Silber Rd
Houston, TX 77055-7126
Family Eye Clinic
Languages: GU, SP
Hours of Operation:MTuThF 10-6:30,Sa 9-3,Su 12-4

5655 E Sam Houston Pkwy N
Houston, TX 77015-3250
Family Eye Clinic
Languages: GU, SP
Hours of Operation:M-F 10-7,Sa 9-3,Su 12-4

Frank, Lee
6815 Southwest Fwy
Houston, TX 77074-2103
Todays Vision Sharpstown
Languages: CH, SP
Hours of Operation:MWF 9-6,TuTh 10-7,Sa 8-2

7505 Southwest Fwy Ste 202
Houston, TX 77074-1904
Today's Vision The Pillars PA
Languages: CH, SP
Hours of Operation:M-F 10-7,Sa 8-2

7505 SW Freeway
Houston, TX 77074
Todays Vision the Pillars
Languages: CH, SP
Hours of Operation:MWF 9-6,TuTh 10-7,Sa 8-2

Frank, Lin
1020 Willowbrook Mall
Houston, TX 77070
Precision Eye Clinic
Languages: CM, SP, VS
Hours of Operation:M-F 10-6:30,Sa 9:30-3:30,Su 11-3

☐ Cultural Competence Training
☑ Accepting New Patients
⊘ Not Accepting New Patients
Telemedicine
ADA Accessible
Same Day Walk-in Appt
♥ Healthy Texas Women Provider
24-Hour Pharmacy
DME Pharmacy
Requires Referral
Requires Prior Authorization

If you have questions, please call Community DualCare Aligned (HMO D-SNP) at 1.833.276.8306 or TTY 711, October 1 through March 31, 8:00 am to 8:00 pm, 7 days a week and April 1 through September 30, Monday through Friday, 8:00 am to 8:00 pm. The call is free. For more information, visit **www.communityhealthchoice.org/medicare**.

C. Community DualCare Aligned (HMO D-SNP)'s List of Network Providers / Lista de proveedores de la red

10411 North Fwy # 45
Houston, TX 77037
Precision Eye Clinic
Languages: CM, SP, VS
Hours of Operation:M-F 10-5:30,Sa 10-4:30

2391 S Wayside Dr
Houston, TX 77023-3910
Lin & Tran OD PA
Languages: CM, SP, VS
Hours of Operation:M-F 8-5

George, Zaibaq
238 Meyerland Plaza Mall
Houston, TX 77096-1609
1281 Memorial Eye Center Meyerland
Languages: AR, VS
Hours of Operation:M-F 9:30-6,Sa 9-3

Gerard, Stafford
2391 S Wayside Dr
Houston, TX 77023-3910
Treyeyes LLC
Languages: SP
Hours of Operation:MTu 10-7,WThF 10-5,Sa 9-3

German, Saavedra
16825 Northchase Dr Ste 100
Houston, TX 77060
TEXAS EYE CONSULTANTS
Languages: FR, SP
Hours of Operation:M-F 9-6,Sa 10-4

Haleh, Ebrahimi
2855 Gramercy St
Houston, TX 77025
HOUSTON EYE ASSOCIATES OPTICAL CENTER
Languages: SP
Hours of Operation:M-F 8:30-5

590 Chimney Rock Rd
Houston, TX 77056-1220
HOUSTON EYE ASSOCIATES OPTICAL CENTER
Languages: SP
Hours of Operation:M-F 8-5

915 Gessner Rd Ste 250
Houston, TX 77024-2534
HOUSTON EYE ASSOCIATES OPTICAL CENTER
Languages: SP
Hours of Operation:M-F 8:30-5

Han, Cheng
4401 Martin Luther King Blvd Ste 2107
Houston, TX 77204-3069
University Eye Institute
Languages: CH, SP, VS
Hours of Operation:M-F 8-5

Hannah, Burfield
2323 Clear Lake City Blvd Ste 150
Houston, TX 77062
Space Center Eye Associates
Languages: SP
Hours of Operation:M-F 9-5:30

Harry, Tran
13750 East Fwy
Houston, TX 77015-5929
Harriz Pllc
Languages: SP, VS
Hours of Operation:M-F 10-6,Sa 10-5

Hernan, Palermo
11301 Fallbrook Dr Ste 210
Houston, TX 77065-4270
Bellaire Eye Consultants Pa
Languages: SP
Hours of Operation:M-F 8:30-5

11914 Astoria Blvd Ste 460
Houston, TX 77089-6077
Bellaire Eye Consultants
Languages: SP
Hours of Operation:MTuWTh 8:30-5,F 8:30-1:45

Hina, Patel Mehta
1118 Silber Rd
Houston, TX 77055-7126
Family Eye Clinic
Languages: GU, SP
Hours of Operation:MTuThF 10-6:30,Sa 9-3,Su 12-4

5655 E Sam Houston Pkwy N
Houston, TX 77015-3250
Family Eye Clinic
Languages: GU, SP
Hours of Operation:M-F 10-7,Sa 9-3,Su 12-4

Hoa, Nguyen
13003 State Highway 249
Houston, TX 77086-3122
Infinity Eye Care
Languages: SP, VS
Hours of Operation:MWF 10-6,TuTh 10-7,Sa 10-4

Hoa, To
10515 Bellaire Blvd Ste G
Houston, TX 77072-5235
Hi Q Vision, Inc
Languages: VS
Hours of Operation:M-F 8-5

☐ Capacitación en Competencia Cultural
☑ Se aceptan nuevos pacientes
⃠ No se aceptan nuevos pacientes
Telemedicina
Accesible según la ADA
Visita sin cita previa el mismo día
♥ Proveedor del programa Mujeres Saludables de Texas
Farmacia abierta las 24 horas
Farmacia de equipos médicos duraderos (DME)
Requiere referencia médica
Requiere autorización previa

Si tiene preguntas, llame a Community DualCare Integrated Aligned (HMO D-SNPal 1.833.276.8306 o TTY 711. Del 1 de octubre al 31 de marzo, de 8:00 a. m. a 8:00 p. m., los 7 días de la semana; del 1 de abril al 30 de septiembre, de lunes a viernes, de 8:00 a. m. a 8:00 p. m. La llamada es gratis. Más información: **CommunityHealthChoice.org/medicare.**

C. Community DualCare Aligned (HMO D-SNP)'s List of Network Providers / Lista de proveedores de la red

Hoang, Tran
1020 Willowbrook Mall
Houston, TX 77070-5788
Precision Eye Clinic LensCrafter
Languages: CM, SP, VS
Hours of Operation:M-F 10-6:30,Sa 9:30-3:30,Su 11-3

10411 North Fwy # 45
Houston, TX 77037
Precision Eye Clinic Walmart
Languages: CM, SP, VS
Hours of Operation:M-F 10-5:30,Sa 10-4:30

Ikechi, Ikechi
14405 Bellaire Blvd Ste B
Houston, TX 77083-7534
Icare Clinic
Languages: SP
Hours of Operation:M-F 10-6,Sa 10-4

Isabel, Cruz
415 W Little York Rd Ste E
Houston, TX 77076
Vista Eyecare
Languages: SP
Hours of Operation:M-F 10-6,Sa 9-3

Ivan, Velazquez
1635A S Voss Rd
Houston, TX 77057-2622
MyEyeDr
Languages: SP

Jacob, Rodriguez
11811 FM 1960 Rd W Ste 198
Houston, TX 77065
EXPRESS VISION
Languages: HI, SP
Hours of Operation:M-F 9-6,Sa 9-3

12343 Main St
Houston, TX 77035-6205
EXPRESS VISION
Languages: HI, SP
Hours of Operation:M-F 9-6,Sa 9-3

James, Kong
955 McKinney St
Houston, TX 77002
Todays Vision Downtown
Languages: CC, CH, SP
Hours of Operation:M-F 9-7

James, Mikkelsen
1051 Halsey St
Houston, TX 77015-4959
Northshore Texas State Optical
Languages: HI, SP, VS
Hours of Operation:M-F 8-5

Jamie, Danielides
1415 North Loop W Ste 400
Houston, TX 77008
Houston Eye Associates Optical Center
Languages: SP
Hours of Operation:M-F 8:30-5

2855 Gramercy St
Houston, TX 77025
Houston Eye Associates Optical Center
Languages: SP
Hours of Operation:M-F 8:30-5

Jamila, Chinwala
13709 State Highway 249 Ste A
Houston, TX 77086
EYELUMINATE FAMILY EYECARE
Languages: GU, HI, SP
Hours of Operation:Tu 9:30-4,Th 9:30-1,Sa 9-3

Jan, Bergmanson
4401 Martin Luther King Blvd Ste 2107
Houston, TX 77204-3069
University Eye Institute
Languages: GE, SP, VS
Hours of Operation:M-F 8-5

Janet, Garza
4401 Martin Luther King Blvd Ste 2107
Houston, TX 77204-3069
University Eye Institute
Languages: CH, FR, VS
Hours of Operation:M-F 8-5

Jayson, Tomy
11550 Fuqua St Ste 250
Houston, TX 77034-4200
Coastal Eye Associates
Languages: SP
Hours of Operation:MTuWTh 8-5,F 8-8

6400 Fannin St Ste 1800
Houston, TX 77030-1526
UT PHYSICIANS NEUROSCIENCES
Languages: SP
Hours of Operation:MTuWTh 8-5,F 8-8

Jean, Thomson
4401 Martin Luther King Blvd Ste 2107
Houston, TX 77204
UNIVERSITY EYE INSTITUTE
Languages: CH, SP, VS
Hours of Operation:M-F 8-5

Jeffrey, Jeong
1200 McKinney St Ste 411
Houston, TX 77010-2038
Berkeley Eye Center
Languages: SP
Hours of Operation:MTuWTh 8-5,F 8-2

☐ Cultural Competence Training
☑ Accepting New Patients
⊘ Not Accepting New Patients
Telemedicine
ADA Accessible
Same Day Walk-in Appt
♥ Healthy Texas Women Provider
24-Hour Pharmacy
DME Pharmacy
Requires Referral
Requires Prior Authorization

If you have questions, please call Community DualCare Aligned (HMO D-SNP) at 1.833.276.8306 or TTY 711, October 1 through March 31, 8:00 am to 8:00 pm, 7 days a week and April 1 through September 30, Monday through Friday, 8:00 am to 8:00 pm. The call is free. For more information, visit **www.communityhealthchoice.org/medicare**.

C. Community DualCare Aligned (HMO D-SNP)'s List of Network Providers / Lista de proveedores de la red

12140 East Fwy
Houston, TX
77029-1918
Berkeley Eye Center
Languages: SP
Hours of Operation:MTuWTh 8-5,F 8-1

18040 Saturn Ln
Houston, TX
77058-4500
Berkeley Eye Center
Languages: SP
Hours of Operation:MTuWTh 8-5,F 8-2

3100 Weslayan St Ste 400
Houston, TX
77027-5752
Berkeley Eye Center
Languages: SP
Hours of Operation:MTuWTh 8-5,F 8-2

5419 FM 1960 Rd W Ste C
Houston, TX
77069-4305
Berkeley Eye Center
Languages: SP
Hours of Operation:M 9-6,TuWTh 8-5,F 7-1,Sa 8-2

7438 Harrisburg Blvd
Houston, TX
77011-4741
Berkeley Eye Center
Languages: SP
Hours of Operation:MTuWTh 8-5,F 8-2

8800 Katy Fwy Ste 107
Houston, TX 77024
Berkeley Eye Center
Languages: SP
Hours of Operation:MTuWTh 8-5,F 8-2

902 Frostwood Dr Ste 256
Houston, TX
77024-2418
Berkeley Eye Center
Languages: SP
Hours of Operation:MTuWTh 7:45-5,F 7:45-1

Jeffrey, Penn
17395 State Highway 249 Ste 3I
Houston, TX
77064-1179
Penn Eye Care
Languages: SP
Hours of Operation:MW 9-5:30,TuTh 9-7,Sa 9-1

17395 State Highway 249 Ste 3I
Houston, TX
77064-1179
Penn Eye Care
Languages: SP
Hours of Operation:M-F 8-5,Sa 8-1

2366 Rice Blvd Ste A
Houston, TX
77005-2646
AEG Texas Professional PLLC
Languages: SP
Hours of Operation:M-F 10-6,Sa 10-4

Jennifer, Tasca
4401 Martin Luther King Blvd Ste 2107
Houston, TX
77204-3069
University Eye Institute
Languages: CH, SP, VS
Hours of Operation:M-F 8-5

Jerson, Desiderio
1415 California St
Houston, TX
77006-2602
Legacy Community Health
Languages: SP
Hours of Operation:M-F 8-5,Sa 8-4

3811 Lyons Ave
Houston, TX
77020-8306
Legacy Community Health
Languages: SP
Hours of Operation:M-F 8-5,Sa 8-4

Jimmy, Nguyen
7085 Highway 6 N
Houston, TX
77095-5368
Pearle Vision
Languages: SP, VS
Hours of Operation:M-F 9-6,Sa 9-5

Joanna, Lopez
4401 Martin Luther King Blvd
Houston, TX 77204
UNIVERSITY EYE INSTITUTE
Languages: CH, SP, VS
Hours of Operation:M-F 8-5

Jocelyn, Horiszny
11805 Westheimer Rd Ste 300
Houston, TX
77077-6786
1177 Westchase
Languages: SP
Hours of Operation:MThF 9-6,Tu 10-6,W 9-7,Sa 9-4

Joe, Nguyen
1200 McKinney St Ste 411
Houston, TX
77010-2038
BERKELEY EYE CENTER
Languages: SP
Hours of Operation:MTuWTh 8-5,F 8-2

12140 East Fwy
Houston, TX
77029-1918
Berkeley Eye Center
Languages: SP
Hours of Operation:MTuWTh 8-5,F 8-1

18040 Saturn Ln
Houston, TX
77058-4500
BERKELEY EYE CENTER
Languages: SP
Hours of Operation:MTuWTh 8-5,F 8-2

3100 Weslayan St Ste 400
Houston, TX
77027-5752
BERKELEY EYE CENTER
Languages: SP
Hours of Operation:MTuWTh 8-5,F 8-2

☐ Capacitación en Competencia Cultural
☑ Se aceptan nuevos pacientes
⃠ No se aceptan nuevos pacientes
Telemedicina
Accesible según la ADA
Visita sin cita previa el mismo día
♥ Proveedor del programa Mujeres Saludables de Texas
Farmacia abierta las 24 horas
Farmacia de equipos médicos duraderos (DME)
Requiere referencia médica
Requiere autorización previa

Si tiene preguntas, llame a Community DualCare Integrated Aligned (HMO D-SNPal 1.833.276.8306 o TTY 711. Del 1 de octubre al 31 de marzo, de 8:00 a. m. a 8:00 p. m., los 7 días de la semana; del 1 de abril al 30 de septiembre, de lunes a viernes, de 8:00 a. m. a 8:00 p. m. La llamada es gratis. Más información: **CommunityHealthChoice.org/medicare.**

C. Community DualCare Aligned (HMO D-SNP)'s List of Network Providers / Lista de proveedores de la red

5419 FM 1960 Rd W Ste C
Houston, TX 77069-4305
BERKELEY EYE CENTER
Languages: SP
Hours of Operation:M 9-5,TuWTh 8-5,F 7-1

7438 Harrisburg Blvd
Houston, TX 77011-4741
Berkeley Eye Center
Languages: SP
Hours of Operation:MTuWTh 8-5,F 8-2

902 Frostwood Dr Ste 256
Houston, TX 77024-2418
BERKELEY EYE CENTER
Languages: SP
Hours of Operation:MTuWTh 7:45-5,F 7:45-1

Joe, Wheat
4401 Martin Luther King Blvd Ste 2107
Houston, TX 77204-3069
University Eye Institute
Languages: SP, VS
Hours of Operation:M-F 8-5

John, Tavares
11805 Westheimer Rd Ste 300
Houston, TX 77077-6786
Memorial Eye Center Westchase
Languages: SP
Hours of Operation:MThF 9-6,Tu 10-6,W 9-7,Sa 9-4

1229 W 43rd St
Houston, TX 77018-4203
Memorial Eye Center Oak Forest
Languages: SP
Hours of Operation:MWF 9-5,TuTh 9-6

15080 Memorial Dr
Houston, TX 77079-4302
Memorial Eye Center Eldridge
Languages: SP
Hours of Operation:M-F 9-6,Sa 9-3

17395 State Highway 249 Ste 3I
Houston, TX 77064-1179
Penn Eye Care
Languages: SP
Hours of Operation:M-F 8-5,Sa 8-1

2366 Rice Blvd Ste A
Houston, TX 77005-2646
Memorial Eye Center Rice Village
Languages: SP
Hours of Operation:M-F 10-6,Sa 10-4

2677 Wilcrest Dr
Houston, TX 77042-3211
Memorial Eye Center Wilcrest
Languages: SP
Hours of Operation:M-F 9-6,Sa 9-3

5505 W Orem Dr Ste 400
Houston, TX 77085
Corinthian Pointe
Languages: SP
Hours of Operation:M-F 9-6

Johnathan , Brown
1616 Clear Lake City Blvd Ste 103
Houston, TX 77062-8069
MyEyeDr
Languages: SP

4850 Main St
Houston, TX 77002-9718
MyEyeDr
Languages: SP

Jonathan, Tran
1051 Halsey St
Houston, TX 77015-4959
Northshore Texas State Optical
Languages: SP, VS
Hours of Operation:MWSa 9-6,TuThF 9-7

1461 Wirt Rd
Houston, TX 77055-4916
Vision Source Westview
Languages: SP, VS
Hours of Operation:M-F 10-6,Sa 9-2

4850 Main St
Houston, TX 77002-9718
Museum District Texas State Optical
Languages: SP, VS
Hours of Operation:M-F 8-5

Jonathan, Wong
12420 FM 1960 Rd W
Houston, TX 77065-4809
MARTIX VISION
Languages: CH
Hours of Operation:MTuThF 10-6,Sa 10-2:30

Jorge, Garrett
1200 McKinney St Ste 411
Houston, TX 77010-2038
Berkeley Eye Center
Languages: SP
Hours of Operation:MTuWTh 8-5,F 8-2

18040 Saturn Ln
Houston, TX 77058-4500
Berkeley Eye Center
Languages: SP
Hours of Operation:MTuWTh 8-5,F 8-2

3100 Weslayan St Ste 400
Houston, TX 77027-5752
Berkeley Eye Center
Languages: SP
Hours of Operation:M-F 8-5

5419 FM 1960 Rd W Ste C
Houston, TX 77069-4305
Berkeley Eye Center
Languages: SP
Hours of Operation:M 9-6,TuWTh 8-5,F 7-1,Sa 8-2

☐ Cultural Competence Training
☑ Accepting New Patients
⊘ Not Accepting New Patients
Telemedicine
ADA Accessible
Same Day Walk-in Appt
♥ Healthy Texas Women Provider
24-Hour Pharmacy
DME Pharmacy
Requires Referral
Requires Prior Authorization

If you have questions, please call Community DualCare Aligned (HMO D-SNP) at 1.833.276.8306 or TTY 711, October 1 through March 31, 8:00 am to 8:00 pm, 7 days a week and April 1 through September 30, Monday through Friday, 8:00 am to 8:00 pm. The call is free. For more information, visit **www.communityhealthchoice.org/medicare**.

C. Community DualCare Aligned (HMO D-SNP)'s List of Network Providers / Lista de proveedores de la red

902 Frostwood Dr
Ste 256
Houston, TX
77024-2418
Berkeley Eye Center
Languages: SP
Hours of
Operation:MWTh
7:45-5,Tu 7:45-6,F
7:45-1

Jose, Payan
11805 Westheimer
Rd Ste 300
Houston, TX
77077-6786
Memorial Eye
Center Westchase
Languages: SP
Hours of
Operation:MThF
9-6,Tu 10-6,Sa 9-4

15080 Memorial Dr
Houston, TX 77079
AEG Texas
Professional PLLC
Languages: SP
Hours of
Operation:M-F
9-6,Sa 9-3

17395 Tomball Pkwy
Ste 3I
Houston, TX 77064
1257 Penn Eye Care
Languages: SP
Hours of
Operation:M-F
8-5,Sa 8-1

2366 Rice Blvd Ste A
Houston, TX 77005
Rice Village
Languages: SP
Hours of
Operation:M-F
10-6,Sa 10-4

Joseph, Nguyen
10603 Fuqua St
Houston, TX
77089-2630
Eyecare Leaders
Languages: SP, VS
Hours of
Operation:M-F
10-6,Sa 9-4

Judith, Elias
415 W Little York Rd
Ste E
Houston, TX 77076
VISTA EYECARE
Languages: SP
Hours of
Operation:M-F
10-6,Sa 9-3

Jung, Sun Kim
4401 Martin Luther
King Blvd Ste 2107
Houston, TX
77204-3069
University Eye
Institute
Languages: CH, SP,
VS
Hours of
Operation:M-F 8-5

Justina, Assaad
4401 Martin Luther
King Blvd Ste 2107
Houston, TX
77204-3069
University Eye
Institute
Languages: CH, SP,
VS
Hours of
Operation:M-F 8-5

Kaitlyn, Sapoznik
4401 Martin Luther
King Blvd Ste 2107
Houston, TX
77204-3069
UNIVERSITY EYE
INSTITUTE
Languages: CH, SP
Hours of
Operation:M-F 8-5

Karl, Ermis
1200 McKinney St
Ste 411
Houston, TX
77010-2038
Berkeley Eye Center
Languages: SP
Hours of
Operation:M-F 8-5

18040 Saturn Ln
Houston, TX
77058-4500
Berkeley Eye Center
Languages: SP
Hours of
Operation:MTuWTh
8-5,F 8-2

3100 Weslayan St
Ste 400
Houston, TX
77027-5752
Berkeley Eye Center
Languages: SP
Hours of
Operation:M-F 8-5

5419 FM 1960 Rd W
Ste C
Houston, TX
77069-4305
Berkeley Eye Center
Languages: SP
Hours of
Operation:M
9-6,TuWTh 8-5,F
7-1,Sa 8-2

902 Frostwood Dr
Ste 256
Houston, TX
77024-2418
Berkeley Eye Center
Languages: SP
Hours of
Operation:MWTh
7:45-5,Tu 7:45-6,F
7:45-1

Karlie, Bonem
3100 Weslayan St
Ste 400
Houston, TX
77027-5752
Berkeley Eye Center
Languages: SP
Hours of
Operation:MTuWTh
8-5,F 8-2

Kate, Opara
7586 W Bellfort Ave
Houston, TX
77071-2102
Vision Essence
Languages: SP
Hours of
Operation:M-F
10-6,Sa 10-3

Kathryn, Keyzer
4401 Martin Luther
King Blvd Ste 2107
Houston, TX
77204-3069
University Eye
Institute
Languages: CH, SP,
VS
Hours of
Operation:M-F 8-5

Kayci, Ermis
1200 McKinney St
Ste 411
Houston, TX
77010-2038
Berkeley Eye Center
Languages: SP
Hours of
Operation:MTuWTh
8-5,F 8-2

18040 Saturn Ln
Houston, TX
77058-4500
Berkeley Eye Center
Languages: SP
Hours of
Operation:MTuWTh
8-5,F 8-2

☐ Capacitación en Competencia Cultural
☑ Se aceptan nuevos pacientes
⃠ No se aceptan nuevos pacientes
Telemedicina
Accesible según la ADA
Visita sin cita previa el mismo día
♥ Proveedor del programa Mujeres Saludables de Texas
Farmacia abierta las 24 horas
Farmacia de equipos médicos duraderos (DME)
Requiere referencia médica
Requiere autorización previa

Si tiene preguntas, llame a Community DualCare Integrated Aligned (HMO D-SNPal 1.833.276.8306 o TTY 711. Del 1 de octubre al 31 de marzo, de 8:00 a. m. a 8:00 p. m., los 7 días de la semana; del 1 de abril al 30 de septiembre, de lunes a viernes, de 8:00 a. m. a 8:00 p. m. La llamada es gratis. Más información: **CommunityHealthChoice.org/medicare.**

C. Community DualCare Aligned (HMO D-SNP)'s List of Network Providers / Lista de proveedores de la red

3100 Weslayan St
Ste 400
Houston, TX
77027-5752
Berkeley Eye Center
Languages: SP
Hours of Operation:MTuWTh 8-5,F 8-2

5419 FM 1960 Rd W
Ste C
Houston, TX
77069-4305
Berkeley Eye Center
Languages: SP
Hours of Operation:M 9-6,TuWTh 8-5,F 7-1,Sa 8-2

902 Frostwood Dr
Ste 256
Houston, TX
77024-2418
Berkeley Eye Center
Languages: SP
Hours of Operation:MWTh 7:45-5,Tu 7:45-6,F 7:45-1

Keith, Ermis
1200 McKinney St
Ste 411
Houston, TX
77010-2038
Berkeley Eye Center
Languages: SP
Hours of Operation:MTuWTh 8-5,F 8-2

18040 Saturn Ln
Houston, TX
77058-4500
Berkeley Eye Center
Languages: SP
Hours of Operation:MTuWTh 8-5,F 8-2

3100 Weslayan St
Ste 400
Houston, TX
77027-5752
Berkeley Eye Center
Languages: SP
Hours of Operation:MTuWTh 8-5,F 8-2

5419 FM 1960 Rd W
Ste C
Houston, TX
77069-4305
Berkeley Eye Center
Languages: SP
Hours of Operation:M 9-6,TuWTh 8-5,F 7-1,Sa 8-2

902 Frostwood Dr
Ste 256
Houston, TX
77024-2418
Berkeley Eye Center
Languages: SP
Hours of Operation:MWTh 7:45-5,Tu 7:45-6,F 7:45-1

Kelsea, Skidmore
1200 McKinney St
Ste 411
Houston, TX
77010-2038
Berkeley Eye Center
Languages: SP
Hours of Operation:MTuWTh 8-5,F 8-2

18040 Saturn Ln
Houston, TX
77058-4500
Berkeley Eye Center
Languages: SP
Hours of Operation:MTuWTh 8-5,F 8-2

3100 Weslayan St
Ste 400
Houston, TX
77027-5752
Berkeley Eye Center
Languages: SP
Hours of Operation:MTuWTh 8-5,F 8-2

5419 FM 1960 Rd W
Ste C
Houston, TX
77069-4305
Berkeley Eye Center
Languages: SP
Hours of Operation:M 9-6,TuWTh 8-5,F 7-1,Sa 8-2

7438 Harrisburg Blvd
Houston, TX
77011-4741
Berkeley Eye Center
Languages: SP
Hours of Operation:MTuWTh 8-5,F 8-2

8731 Katy Fwy Ste 300
Houston, TX
77024-1734
Berkeley Eye Center
Languages: SP
Hours of Operation:M-F 8-5,Sa 7-1

902 Frostwood Dr
Ste 256
Houston, TX
77024-2418
Berkeley Eye Center
Languages: SP
Hours of Operation:MTuWTh 7:45-5,F 7:45-1

Khanh, Ton
1200 McKinney St
Ste 411
Houston, TX
77010-2038
Berkeley Eye Center
Languages: VS
Hours of Operation:MTuWTh 8-5,F 8-2

12140 East Fwy
Houston, TX
77029-1918
Berkeley Eye Center
Languages: VS
Hours of Operation:MTuWTh 8-5,F 7-1

18040 Saturn Ln
Houston, TX
77058-4500
Berkeley Eye Center
Languages: VS
Hours of Operation:MTuWTh 8-5,F 8-2

3100 Weslayan St
Ste 400
Houston, TX
77027-5752
Berkeley Eye Center
Languages: VS
Hours of Operation:MTuWTh 8-5,F 8-2

5419 FM 1960 Rd W
Ste C
Houston, TX
77069-4305
Berkeley Eye Center
Languages: VS
Hours of Operation:M 9-6,TuWTh 8-5,F 7-1

☐ Cultural Competence Training
☑ Accepting New Patients
⊘ Not Accepting New Patients
Telemedicine
ADA Accessible
Same Day Walk-in Appt
♥ Healthy Texas Women Provider
24-Hour Pharmacy
DME Pharmacy
Requires Referral
Requires Prior Authorization

If you have questions, please call Community DualCare Aligned (HMO D-SNP) at 1.833.276.8306 or TTY 711, October 1 through March 31, 8:00 am to 8:00 pm, 7 days a week and April 1 through September 30, Monday through Friday, 8:00 am to 8:00 pm. The call is free. For more information, visit **www.communityhealthchoice.org/medicare**.

C. Community DualCare Aligned (HMO D-SNP)'s List of Network Providers / Lista de proveedores de la red

7438 Harrisburg Blvd
Houston, TX
77011-4741
Berkeley Eye Center
Languages: VS
Hours of Operation:MTuWTh 8-5,F 8-2

8731 Katy Fwy Ste 300
Houston, TX
77024-1734
Berkeley Eye Center
Languages: VS
Hours of Operation:MTuWTh 8-5,F 8-1

Kim, Tran
12194 Veterans Memorial Dr
Houston, TX
77067-1004
Camden Eyecare
Languages: SP, VS
Hours of Operation:M-F 10-7

Kimberly, Lambreghts
4401 Martin Luther King Blvd Ste 2107
Houston, TX
77204-3069
University Eye Institute
Languages: CH, SP, VS
Hours of Operation:M-F 8-5

Kimble, Chentnik
11301 Fallbrook Dr Ste 210
Houston, TX
77065-4270
Bellaire Eye Consultants Pa
Languages: CH, SP, VS
Hours of Operation:M-F 8-5

11914 Astoria Blvd Ste 460
Houston, TX
77089-6077
Bellaire Eye Consultants
Languages: CH, SP, VS
Hours of Operation:M-F 8-5

Kristan, Gibson
11550 Fuqua St Ste 205
Houston, TX
77034-4537
Coastal Eye Associates
Languages: SP, VS
Hours of Operation:M-F 8-5

Lambert, Duong
3418 Highway 6 S Ste E
Houston, TX
77082-4208
Eyeland Vision
Languages: JA, SP, VS
Hours of Operation:M-F 8-5

Lan , Tran
1051 Halsey St
Houston, TX
77015-4959
Northshore Texas State Optical
Languages: SP, VS
Hours of Operation:M-F 8-5

17776 State Highway 249 Ste 15
Houston, TX
77064-1001
MyEyeDr
Languages: SP, VS

4400 North Fwy Spc B300
Houston, TX
77022-3633
MyEyeDr
Languages: SP, VS

4850 Main St
Houston, TX
77002-9718
Museum District Texas State Optical
Languages: SP, VS
Hours of Operation:MWF 9-6,TuTh 9-7,Sa 9-3

9105 W Sam Houston Pkwy N Ste 800
Houston, TX
77064-6311
MyEyeDr
Languages: SP, VS

9950 Katy Fwy Ste A
Houston, TX
77055-1867
MyEyeDr
Languages: SP, VS

Lauren, Tom
11805 Westheimer Rd Ste 300
Houston, TX
77077-6786
Eye Trends
Languages: SP
Hours of Operation:M-F 9-6,Sa 9-4

127 Greens Rd
Houston, TX
77060-1330
Eye Trends
Languages: SP
Hours of Operation:M-F 9-6,Sa 9-4

Leandro, Barcacel
7103 Lawndale St
Houston, TX
77023-4248
Barcacel Eye & Vision Pllc
Languages: SP
Hours of Operation:M-F 8-5,Sa 8-12

Lee, Collins
11550 Fuqua St Ste 205
Houston, TX
77034-4537
Coastal Eye Associates
Languages: SP
Hours of Operation:M-F 8-5

Liaqat, Khalfe
3418 Highway 6 S Ste E
Houston, TX
77082-4208
Eyeland Vision
Languages: HI, SP
Hours of Operation:M-Sa 10-6

Liliana, Cervantes-Karim
1810 Wirt Rd
Houston, TX
77055-2407
Spring Branch Eye Care Center
Languages: GE, SP
Hours of Operation:MWThF 9-5,Tu 9-6,Sa 9-2

☐ Capacitación en Competencia Cultural
☑ Se aceptan nuevos pacientes
⊘ No se aceptan nuevos pacientes
Telemedicina
Accesible según la ADA
Visita sin cita previa el mismo día
♥ Proveedor del programa Mujeres Saludables de Texas
Farmacia abierta las 24 horas
Farmacia de equipos médicos duraderos (DME)
Requiere referencia médica
Requiere autorización previa

Si tiene preguntas, llame a Community DualCare Integrated Aligned (HMO D-SNPal 1.833.276.8306 o TTY 711. Del 1 de octubre al 31 de marzo, de 8:00 a. m. a 8:00 p. m., los 7 días de la semana; del 1 de abril al 30 de septiembre, de lunes a viernes, de 8:00 a. m. a 8:00 p. m. La llamada es gratis. Más información: **CommunityHealthChoice.org/medicare.**

C. Community DualCare Aligned (HMO D-SNP)'s List of Network Providers / Lista de proveedores de la red

Linda, Enciso
11805 Westheimer Rd Ste 300
Houston, TX 77077-6786
Memorial Eye Center Westchase
Languages: SP
Hours of Operation:MThF 9-6,Tu 10-6,W 9-7,Sa 9-4

1229 W 43rd St
Houston, TX 77018-4203
Memorial Eye Center Oak Forest
Languages: SP
Hours of Operation:MW 9-5,Tu 9-6,ThF 9-5:30,Sa 9-1

15080 Memorial Dr
Houston, TX 77079-4302
Memorial Eye Center Eldridge
Languages: SP
Hours of Operation:M-F 9-6,Sa 9-3

2366 Rice Blvd Ste A
Houston, TX 77005-2646
Memorial Eye Center Rice Village
Languages: SP
Hours of Operation:M-F 10-6,Sa 10-4

2677 Wilcrest Dr
Houston, TX 77042-3211
Memorial Eye Center Wilcrest
Languages: SP
Hours of Operation:M-F 9-6,Sa 9-3

Lloyd, Pate
4401 Martin Luther King Blvd Ste 2107
Houston, TX 77204-3069
University Eye Institute
Languages: CH, SP, VS
Hours of Operation:M-F 8-5

Long, Vu
11805 Wheimer RD STE 300
Houston, TX 77077
Memorial Eye Center - Westchase
Languages: VS
Hours of Operation:MThF 9-6,Tu 10-6,W 12-12,Sa 9-4

1229 W 43rd St
Houston, TX 77018
AEG Texas Professional PLLC
Languages: VS
Hours of Operation:M 9-5,Tu 9-6,W 12-12,ThF 9-5:30,Sa 9-1

5505 W Orem Dr Ste 400
Houston, TX 77085
AEG Texas Professional PLLC
Languages: VS
Hours of Operation:M-F 9-6

Lorena, Castaneda
2430 Fry Rd
Houston, TX 77084-5831
Optomedica Eye Consultants
Languages: SP
Hours of Operation:M-F 9-5,Sa 9-3

Lori, Shulman
1051 Halsey St
Houston, TX 77015-4959
Northshore Texas State Optical
Languages: HI, SP, VS
Hours of Operation:MWF 9-7,TuTh 9-6,Sa 9-3

4850 Main St
Houston, TX 77002-9718
Museum District Texas State Optical
Languages: HI, SP, VS
Hours of Operation:M-F 8-5

Louis, Ramon
5819 Gulf Fwy Ste 700
Houston, TX 77023-5353
MIRA EYECARE LLC
Languages: SP
Hours of Operation:MTuWTh 10-6,FSa 10-5

Lourdes, Costa
4412 North Fwy
Houston, TX 77022-3606
Costa Eye Care
Languages: SP
Hours of Operation:M-F 10-4,Su 2-4

Lucy, Chen
12238 Queenston Blvd Ste K
Houston, TX 77095-5351
Lakewood Eye Care
Languages: CH, SP
Hours of Operation:MTuWF 9-6,Sa 9-3

Lucy, Kehinde
4401 Martin Luther King Blvd Ste 2107
Houston, TX 77204-3069
University Eye Institute
Languages: CH, GU, VS
Hours of Operation:M-F 8-5

Luis, Diaz
12343 Main St
Houston, TX 77035
EXPRESS VISION
Languages: HI, SP
Hours of Operation:M-F 9-6,Sa 9-3

Luis, Ramirez
4401 Martin Luther King Blvd
Houston, TX 77204
UNIVERSITY EYE INSTITUTE
Languages: CH, SP, VS
Hours of Operation:M-F 8-5

Marc, Gold
6328 Telephone Rd
Houston, TX 77087-5410
Texas State Optical
Languages: SP
Hours of Operation:M-F 8:30-5,Sa 8:30-1

711 Shotwell St
Houston, TX 77020-4813
MyEyeDr.
Languages: SP

☐ Cultural Competence Training
☑ Accepting New Patients
⊘ Not Accepting New Patients
Telemedicine
ADA Accessible
Same Day Walk-in Appt
♥ Healthy Texas Women Provider
24-Hour Pharmacy
DME Pharmacy
Requires Referral
Requires Prior Authorization

If you have questions, please call Community DualCare Aligned (HMO D-SNP) at 1.833.276.8306 or TTY 711, October 1 through March 31, 8:00 am to 8:00 pm, 7 days a week and April 1 through September 30, Monday through Friday, 8:00 am to 8:00 pm. The call is free. For more information, visit **www.communityhealthchoice.org/medicare**.

C. Community DualCare Aligned (HMO D-SNP)'s List of Network Providers / Lista de proveedores de la red

Maria, Walker
4401 Martin Luther King Blvd Ste 2107
Houston, TX 77204-3069
University Eye Institute
Languages: GU, SP, VS
Hours of Operation:M-F 8-5

Marilyn, Johnson
4401 Martin Luther King Blvd
Houston, TX 77204
UNIVERSITY EYE INSTITUTE
Languages: CH, SP, VS
Hours of Operation:M-F 8-5

Mark, Davis
6328 Telephone Rd
Houston, TX 77087-5410
MyEyeDr.
Languages: CH, GU, SP

711 Shotwell St
Houston, TX 77020-4813
MyEyeDr.
Languages: CH, GU, SP

Marsha, Thomas
1200 McKinney St Ste 411
Houston, TX 77010-2038
Berkeley Eye Center
Languages: CH, SP, VS
Hours of Operation:MTuWTh 8-5,F 8-2

18040 Saturn Ln
Houston, TX 77058-4500
Berkeley Eye Center
Languages: CH, SP, VS
Hours of Operation:MTuWTh 8-5,F 8-2

3100 Weslayan St Ste 400
Houston, TX 77027-5752
Berkeley Eye Center
Languages: CH, SP, VS
Hours of Operation:MTuWTh 8-5,F 8-2

5419 FM 1960 Rd W Ste C
Houston, TX 77069-4305
Berkeley Eye Center
Languages: CH, SP, VS
Hours of Operation:M 9-6,TuWTh 8-5,F 7-1,Sa 8-2

7438 Harrisburg Blvd
Houston, TX 77011-4741
Berkeley Eye Center
Languages: CH, SP, VS
Hours of Operation:MTuWTh 8-5,F 8-2

902 Frostwood Dr Ste 256
Houston, TX 77024-2418
Berkeley Eye Center
Languages: CH, SP, VS
Hours of Operation:MWTh 7:45-5,Tu 7:45-6,F 7:45-1

Mary Jane, Cuevas
7438 Harrisburg Blvd
Houston, TX 77011-4741
Berkeley Eye Center
Languages: SP
Hours of Operation:MTuWTh 8-5,F 8-2

Mary, Shatleh
1616 Clear Lake City Blvd Ste 103
Houston, TX 77062-8069
MyEyeDr
Languages: AR, CH

Matthew, Lahmeyer
2855 Gramercy St
Houston, TX 77025
HOUSTON EYE ASSOCIATES OPTICAL CENTER
Languages: SP
Hours of Operation:M-F 8-5

5614 E Sam Houston Pkwy N
Houston, TX 77015-3249
HOUSTON EYE ASSOCIATES OPTICAL CENTER
Languages: SP
Hours of Operation:M-F 8:30-5

590 Chimney Rock Rd
Houston, TX 77056-1220
HOUSTON EYE ASSOCIATES OPTICAL CENTER
Languages: SP
Hours of Operation:M-F 8-5

Maureen, Plaumann
4401 Martin Luther King Blvd Ste 2107
Houston, TX 77204-3069
University Eye Institute
Languages: CH, SP, VS
Hours of Operation:M-F 8-5

Maxwell, Olumba
15080 Memorial Dr
Houston, TX 77079-4302
AEG Texas Professional PLLC
Languages: SP
Hours of Operation:M-F 8-5

5505 W Orem Dr Ste 400
Houston, TX 77085-1278
Corinthian Pointe Tso
Languages: SP
Hours of Operation:M-F 9-6,Sa 9-4

☐ Capacitación en Competencia Cultural
☑ Se aceptan nuevos pacientes
⃠ No se aceptan nuevos pacientes
Telemedicina
Accesible según la ADA
Visita sin cita previa el mismo día
♥ Proveedor del programa Mujeres Saludables de Texas
Farmacia abierta las 24 horas
Farmacia de equipos médicos duraderos (DME)
Requiere referencia médica
Requiere autorización previa

Si tiene preguntas, llame a Community DualCare Integrated Aligned (HMO D-SNPal 1.833.276.8306 o TTY 711. Del 1 de octubre al 31 de marzo, de 8:00 a. m. a 8:00 p. m., los 7 días de la semana; del 1 de abril al 30 de septiembre, de lunes a viernes, de 8:00 a. m. a 8:00 p. m. La llamada es gratis. Más información: **CommunityHealthChoice.org/medicare.**

C. Community DualCare Aligned (HMO D-SNP)'s List of Network Providers / Lista de proveedores de la red

Megan, Heany
1415 North Loop W Ste 400
Houston, TX 77008
Houston Eye Associates Optical Center
Languages: PA, SP, UR
Hours of Operation:M-F 8:30-5

2855 Gramercy St
Houston, TX 77025
Houston Eye Associates Optical Center
Languages: PA, SP, UR
Hours of Operation:M-F 8:30-5

590 Chimney Rock Rd
Houston, TX 77056-1220
Houston Eye Associates Optical Center
Languages: PA, SP, UR
Hours of Operation:M-F 8:30-5

Megan, Stubinski
13615 Bellaire Blvd
Houston, TX 77083-1714
Vision Source Mission Bend
Languages: CM, SP, VS
Hours of Operation:MW 9-8,TuThF 9-6,Sa 9-3

Melissa, Tran
13003 State Highway 249
Houston, TX 77086-3122
Infinity Eye Care
Languages: SP, VS
Hours of Operation:MWF 10-6,TuTh 10-7,Sa 10-5

Meron, Fitta
4401 Martin Luther King Blvd Ste 2107
Houston, TX 77204-3069
University Eye Institute
Languages: CH, SP, VS
Hours of Operation:M-F 8-5

Mia, Hung
7610 Fulton St Ste A
Houston, TX 77022-3602
Northline Vision
Languages: CH, CM, SP
Hours of Operation:M-F 10-6,Sa 9-5

Michael, Breckel
6400 Fannin St Ste 1800
Houston, TX 77030
UT Health Houston Neurosciences -The Robert Cizik Eye Clinic
Languages: SP
Hours of Operation:M-F 8-5

9105 N Wayside Dr
Houston, TX 77028
UT Health Houston Neurosciences -The Robert Cizik Eye Clinic
Languages: SP
Hours of Operation:M-F 8-5

Michael, Moulder
4850 Main St
Houston, TX 77002-9718
Museum District Texas State Optical
Languages: SP
Hours of Operation:MWF 9-6,TuTh 9-7,Sa 9-3

805 Walker St Bldg 1
Houston, TX 77002-5715
Downtown Texas State Optical
Languages: SP
Hours of Operation:MWF 9-6,TuTh 9-7,Sa 8-4

Michael, Suber
12970 East Fwy
Houston, TX 77015-5710
CHARLES A. GARCIA M.D., P.A.
Languages: HI, SP
Hours of Operation:M-F 8-5

1315 ST JOSEPH PKWY STE 209
Houston, TX 77002-8229
Charles A Garcia Md Pa
Languages: HI, SP
Hours of Operation:M-F 8-5

4704 Montrose Blvd
Houston, TX 77006
Charles A Garcia Md Pa
Languages: HI, SP
Hours of Operation:M-F 8-5

Michaela, Anukwuem
2855 Gramercy St
Houston, TX 77025
HOUSTON EYE ASSOCIATES OPTICAL CENTER
Languages: SP
Hours of Operation:M-F 8-5

590 Chimney Rock Rd
Houston, TX 77056-1220
HOUSTON EYE ASSOCIATES OPTICAL CENTER
Languages: SP
Hours of Operation:M-F 8-5

Michelle, Levin
2855 Gramercy St
Houston, TX 77025
HOUSTON EYE ASSOCIATES OPTICAL CENTER
Languages: KO, SP
Hours of Operation:M-F 8-5

590 Chimney Rock Rd
Houston, TX 77056-1220
HOUSTON EYE ASSOCIATES OPTICAL CENTER
Languages: KO, SP
Hours of Operation:M-F 8-5

☐ Cultural Competence Training
☑ Accepting New Patients
⊘ Not Accepting New Patients
Telemedicine
ADA Accessible
Same Day Walk-in Appt
♥ Healthy Texas Women Provider
24-Hour Pharmacy
DME Pharmacy
Requires Referral
Requires Prior Authorization

If you have questions, please call Community DualCare Aligned (HMO D-SNP) at 1.833.276.8306 or TTY 711, October 1 through March 31, 8:00 am to 8:00 pm, 7 days a week and April 1 through September 30, Monday through Friday, 8:00 am to 8:00 pm. The call is free. For more information, visit **www.communityhealthchoice.org/medicare**.

C. Community DualCare Aligned (HMO D-SNP)'s List of Network Providers / Lista de proveedores de la red

Milete, Klinkerman
2855 Gramercy St
Houston, TX 77025
Houston Eye Associates Optical Center
Languages: SP
Hours of Operation:M-F 8:30-5

590 Chimney Rock Rd
Houston, TX 77056-1220
Houston Eye Associates Optical Center
Languages: SP
Hours of Operation:M-F 8-5

Mohsan, Ali
17395 Tomball Pkwy STE 3I
Houston, TX 77064
Penn Eye Care
Languages: HI
Hours of Operation:M-F 8-5,Sa 8-1

238 Meyerland Plaza Mall
Houston, TX 77096-1609
Memorial Eye Center Meyerland
Languages: HI
Hours of Operation:M-F 9:30-6,Sa 9-3

2677 Wilcrest Dr
Houston, TX 77042
Wilcrest
Languages: HI
Hours of Operation:M-F 9-6,Sa 9-3

5505 W Orem Dr Ste 400
Houston, TX 77085-1278
Memorial Eye Center Corinthian Pointe
Languages: HI
Hours of Operation:M-F 9-6

Monique, Adams-Derouen
10411 North Fwy Ste A
Houston, TX 77037-1124
Urban Eye Associates Pc
Languages: SP
Hours of Operation:MTu 10-6,WTh 10-7,F 9-5,Sa 9-4

1415 California St
Houston, TX 77006
LEGACY COMMUNITY HEALTH SERVICES INC
Languages: SP
Hours of Operation:M-F 8-5

3811 Lyons Ave
Houston, TX 77020
LEGACY COMMUNITY HEALTH SERVICES, INC
Languages: SP
Hours of Operation:M-F 8-5

5164 Aldine Mail Route Rd
Houston, TX 77039
ALDINE EYE CLINIC
Languages: SP
Hours of Operation:MTuF 9-6,Th 10-7,Sa 10-4

5544 Airline Dr Ste 10B
Houston, TX 77076-4904
Urban Eye Associates
Languages: SP
Hours of Operation:M-F 9-5

Moriah, Chandler
4401 Martin Luther King Blvd Ste 2107
Houston, TX 77204-3069
University Eye Institute
Languages: CH, SP, VS
Hours of Operation:M-F 8-5

Muriel, Martinez
4401 Martin Luther King Blvd Ste 2107
Houston, TX 77204-3069
University Eye Institute
Languages: CH, SP, VS
Hours of Operation:M-F 9-5

Nadia, Sledge
1800 Post Oak Blvd Ste 6120
Houston, TX 77056-3966
Pearle Vision Galleria
Languages: SP
Hours of Operation:M-F 9-6,Sa 10-4

Nhan, Hoang
10603 Fuqua St
Houston, TX 77089-2630
Eyecare Leaders
Languages: SP, VS
Hours of Operation:M-F 10-6,Sa 9-4

Nhi, Nguyen
10080 Bellaire Blvd Ste 105
Houston, TX 77072-5255
BELLAIRE OPTOMETRY
Languages: SP, VS
Hours of Operation:M-F 9-6,Sa 8-2

Nicholas, Chang
4850 Main St
Houston, TX 77002-9718
MyEyeDr.
Languages: SP

6328 Telephone Rd
Houston, TX 77087
Texas State Optical
Languages: SP

711 Shotwell St
Houston, TX 77020
GOLD EYECARE
Languages: SP

805 Walker St
Houston, TX 77002-5715
MyEyeDr.
Languages: SP

☐ Capacitación en Competencia Cultural
☑ Se aceptan nuevos pacientes
⃠ No se aceptan nuevos pacientes
Telemedicina
Accesible según la ADA
Visita sin cita previa el mismo día
♥ Proveedor del programa Mujeres Saludables de Texas
Farmacia abierta las 24 horas
Farmacia de equipos médicos duraderos (DME)
Requiere referencia médica
Requiere autorización previa

Si tiene preguntas, llame a Community DualCare Integrated Aligned (HMO D-SNPal 1.833.276.8306 o TTY 711. Del 1 de octubre al 31 de marzo, de 8:00 a. m. a 8:00 p. m., los 7 días de la semana; del 1 de abril al 30 de septiembre, de lunes a viernes, de 8:00 a. m. a 8:00 p. m. La llamada es gratis. Más información: **CommunityHealthChoice.org/medicare.**

C. Community DualCare Aligned (HMO D-SNP)'s List of Network Providers / Lista de proveedores de la red

Nicole, Karson
6621 Fannin St Ste 5FL
Houston, TX 77030-2358
Texas Childrens Physician Group
Languages: CH, SP, VS
Hours of Operation:M-F 8-5

Nicole, Pham
13615 Bellaire Blvd
Houston, TX 77083-1714
VISION SOURCE MISSION BEND
Languages: SP, VS

Nikki, Kokel
1200 McKinney St Ste 411
Houston, TX 77010-2038
Berkeley Eye Center
Languages: SP
Hours of Operation:MTuWTh 8-5,F 8-2

18040 Saturn Ln
Houston, TX 77058-4500
Berkeley Eye Center
Languages: SP
Hours of Operation:MTuWTh 8-5,F 8-2

3100 Weslayan St Ste 400
Houston, TX 77027-5752
Berkeley Eye Center
Languages: SP
Hours of Operation:MTuWTh 8-5,F 8-2

5419 FM 1960 Rd W Ste C
Houston, TX 77069-4305
Berkeley Eye Center
Languages: SP
Hours of Operation:M 9-6,TuWTh 8-5,F 7-1

902 Frostwood Dr Ste 256
Houston, TX 77024-2418
Berkeley Eye Center
Languages: SP
Hours of Operation:MWTh 7:45-5,Tu 7:45-6,F 7:45-1

Nikkie, Keeya
4401 Martin Luther King Blvd Ste 2107
Houston, TX 77204-2020
UNIVERSITY EYE INSTITUTE
Languages: CH, SP, VS
Hours of Operation:M-F 8-5

Nimesh, Patel
4401 Martin Luther King Blvd Ste 2107
Houston, TX 77204-3069
University Eye Institute
Languages: CH, SP, VS
Hours of Operation:M-F 8-6

Nimisha, Patel
6035 Airline Dr Ste 2
Houston, TX 77076-4224
FAMILY EYECARE EXPERTS
Languages: GU, SP
Hours of Operation:MWThF 9-5,Tu 9-6

Norin, Ali
12512 Memorial Dr Ste A
Houston, TX 77024
PUPILA FAMILY EYECARE
Languages: SP
Hours of Operation:TuWThF 9:30-5

Padhmalatha, Segu
4401 Martin Luther King Blvd Ste 2107
Houston, TX 77204-3069
University Eye Institute
Languages: CH, SP, VS
Hours of Operation:M-F 8-5

Paul, Palumbo
1200 McKinney St Ste 411
Houston, TX 77010-2038
Berkeley Eye Center
Languages: CM, SP
Hours of Operation:MTuWTh 8-5,F 8-2

18040 Saturn Ln
Houston, TX 77058-4500
Berkeley Eye Center
Languages: CM, SP
Hours of Operation:MTuWTh 8-5,F 8-2

3100 Weslayan St Ste 400
Houston, TX 77027-5752
Berkeley Eye Center
Languages: CM, SP
Hours of Operation:MTuWTh 8-5,F 8-12

5419 FM 1960 Rd W Ste C
Houston, TX 77069-4305
Berkeley Eye Center
Languages: CM, SP
Hours of Operation:M 9-6,TuWTh 8-5,F 7-1,Sa 8-2

902 Frostwood Dr Ste 256
Houston, TX 77024-2418
Berkeley Eye Center
Languages: CM, SP
Hours of Operation:MWTh 7:45-5,Tu 7:45-6,F 7:45-1

Pedro, Gomez
6510 Hillcroft Ave Ste 300
Houston, TX 77081-4771
Caribe Optometric Services Pc
Languages: SP
Hours of Operation:MTuWF 10-6

Peggy, Hart
4401 Martin Luther King Blvd Ste 2107
Houston, TX 77204-3069
UNIVERSITY EYE INSTITUTE
Languages: SP
Hours of Operation:M-F 8-5

☐ Cultural Competence Training
☑ Accepting New Patients
⃠ Not Accepting New Patients
Telemedicine
ADA Accessible
Same Day Walk-in Appt
♥ Healthy Texas Women Provider
24-Hour Pharmacy
DME Pharmacy
Requires Referral
Requires Prior Authorization

If you have questions, please call Community DualCare Aligned (HMO D-SNP) at 1.833.276.8306 or TTY 711, October 1 through March 31, 8:00 am to 8:00 pm, 7 days a week and April 1 through September 30, Monday through Friday, 8:00 am to 8:00 pm. The call is free. For more information, visit **www.communityhealthchoice.org/medicare**.

C. Community DualCare Aligned (HMO D-SNP)'s List of Network Providers / Lista de proveedores de la red

Phoung, Dong
17776 State Highway 249 Ste 15
Houston, TX 77064-1001
MyEyeDr
Languages: SP, VS

6127 FM 1960 Rd W
Houston, TX 77069-4106
MyEyeDr
Languages: SP, VS

Phuong, Doan
12620 FM 1960 Rd W Ste C2
Houston, TX 77065-5690
Vision Concept
Languages: SP, VS
Hours of Operation:MTuThF 10-6,Sa 9-3

Pontea, Momeni
1200 McKinney St Ste 411
Houston, TX 77010-2038
Berkeley Eye Center
Languages: CM, SP
Hours of Operation:MTuWTh 8-5,F 8-2

18040 Saturn Ln
Houston, TX 77058-4500
Berkeley Eye Center
Languages: CM, SP
Hours of Operation:MTuWTh 8-5,F 8-2

3100 Weslayan St Ste 400
Houston, TX 77027-5752
Berkeley Eye Center
Languages: CM, SP
Hours of Operation:MTuWTh 8-5,F 8-2

5419 FM 1960 Rd W Ste C
Houston, TX 77069-4305
Berkeley Eye Center
Languages: CM, SP
Hours of Operation:M 9-6,TuWTh 8-5,F 7-1,Sa 8-2

902 Frostwood Dr Ste 256
Houston, TX 77024-2418
Berkeley Eye Center
Languages: CM, SP
Hours of Operation:MWTh 8-5,Tu 8-6,F 8-1

Preston, Davis
1200 McKinney St Ste 411
Houston, TX 77010-2038
Berkeley Eye Center
Languages: SP
Hours of Operation:MTuWTh 8-5,F 8-2

18040 Saturn Ln
Houston, TX 77058-4500
Berkeley Eye Center
Languages: SP
Hours of Operation:MTuWTh 8-5,F 8-2

3100 Weslayan St Ste 400
Houston, TX 77027-5752
Berkeley Eye Center
Languages: SP
Hours of Operation:MTuWTh 8-5,F 8-2

5419 FM 1960 Rd W Ste C
Houston, TX 77069-4305
Berkeley Eye Center
Languages: SP
Hours of Operation:M 9-6,TuWTh 8-5,F 7-1

902 Frostwood Dr Ste 256
Houston, TX 77024-2418
Berkeley Eye Center
Languages: SP
Hours of Operation:MWTh 7:45-5,Tu 7:45-6,F 7:45-1

Priya, Mathew
2855 Gramercy St
Houston, TX 77025
HOUSTON EYE ASSOCIATES OPTICAL CENTER
Languages: SP
Hours of Operation:M-F 8-5

590 Chimney Rock Rd
Houston, TX 77056-1220
HOUSTON EYE ASSOCIATES OPTICAL CENTER
Languages: SP
Hours of Operation:M-F 8-5

915 Gessner Rd Ste 250
Houston, TX 77024-2534
HOUSTON EYE ASSOCIATES OPTICAL CENTER
Languages: SP
Hours of Operation:M-F 8:30-5

Quyen, Hoang
12353 FM 1960 Rd W Ste A
Houston, TX 77065-4993
20/20 Eye Q
Languages: GU, VS
Hours of Operation:MF 10-6,TuTh 11-7,W 11-6,Sa 10-5,Su 12-5

Rachel, Cruz
17776 State Highway 249 Ste 15
Houston, TX 77064-1001
MyEyeDr
Languages: SP

365 Greens Rd
Houston, TX 77060-1903
MyEyeDr
Languages: SP

4400 North Fwy Ste B300
Houston, TX 77022
MyEyeDr
Languages: SP

6127 FM 1960 Rd W
Houston, TX 77069-4106
MyEyeDr
Languages: SP

☐ Capacitación en Competencia Cultural
☑ Se aceptan nuevos pacientes
⊘ No se aceptan nuevos pacientes
Telemedicina
Accesible según la ADA
Visita sin cita previa el mismo día
♥ Proveedor del programa Mujeres Saludables de Texas
Farmacia abierta las 24 horas
Farmacia de equipos médicos duraderos (DME)
Requiere referencia médica
Requiere autorización previa

Si tiene preguntas, llame a Community DualCare Integrated Aligned (HMO D-SNPal 1.833.276.8306 o TTY 711. Del 1 de octubre al 31 de marzo, de 8:00 a. m. a 8:00 p. m., los 7 días de la semana; del 1 de abril al 30 de septiembre, de lunes a viernes, de 8:00 a. m. a 8:00 p. m. La llamada es gratis. Más información: **CommunityHealthChoice.org/medicare.**

C. Community DualCare Aligned (HMO D-SNP)'s List of Network Providers / Lista de proveedores de la red

8506 Highway 6 N
Houston, TX
77095-2103
MyEyeDr
Languages: SP
Hours of Operation:M-F 9-6,Sa 8-5

Rachel, Rippey
1635A S Voss Rd
Houston, TX
77057-2622
Vision Source
Languages: SP
Hours of Operation:MTuWTh 10-6:30,F 9-5,Sa 10-3

5800 Bellaire Blvd Ste 112A
Houston, TX
77081-5537
RJ Rippey Od Pa
Languages: SP
Hours of Operation:MTuWTh 9-6:30,F 10-5,Sa 10-3

5800 Bellaire Blvd Ste 112A
Houston, TX
77081-5537
VISION FORCE
Languages: SP
Hours of Operation:M-F 9-6,Sa 9-3

Rachel, Williams
4401 Martin Luther King Blvd Ste 2107
Houston, TX
77204-3069
University Eye Institute
Languages: CH, SP, VS
Hours of Operation:M-F 8-5

Ralph, Herring
4401 Martin Luther King Blvd Ste 2107
Houston, TX
77204-3069
University Eye Institute
Languages: CH, SP, VS
Hours of Operation:M-F 8-5

Ravena, Jacob
3602 W Dallas St
Houston, TX 77019
THE LIGHTHOUSE OF HOUSTON
Languages: CH, SP, VS
Hours of Operation:M-F 8-4

Ravindra, Kankaria
5164 Aldine Mail Route Rd
Houston, TX
77039-3802
Vision Source Aldine
Languages: GU, HI, SP
Hours of Operation:M-F 8-5

906 Wayside Dr
Houston, TX
77011-2518
Aldine Eye Clinic
Languages: GU, HI, SP
Hours of Operation:MTuF 9-6,Th 10-7,Sa 10-4

Regina, Nguyen
2602 Eldridge Pkwy Ste L
Houston, TX
77082-6891
PARKWAY VISION
Languages: VS
Hours of Operation:M 10-6,TuWF 10-4,Sa 10-2

Reza, Farahani
11805 Westheimer Rd Ste 300
Houston, TX
77077-6786
Eye Trends
Languages: HI, SP
Hours of Operation:MThF 9-6,TuW 10-6,Sa 9-4

1200 McKinney St Ste 411
Houston, TX
77010-2038
Berkeley Eye Center
Languages: HI, SP
Hours of Operation:MTuWTh 8-5,F 8-2

18040 Saturn Ln
Houston, TX
77058-4500
Berkeley Eye Center
Languages: HI, SP
Hours of Operation:MTuWTh 8-5,F 8-2

818 Ringold St
Houston, TX
77088-6368
Acres Home Health Clinic
Languages: HI, SP
Hours of Operation:M-F 8-5

818 Ringold St
Houston, TX 77088
THE ROBERT CIZIK EYE CLINIC
Languages: HI, SP
Hours of Operation:M-F 8-5

902 Frostwood Dr Ste 256
Houston, TX
77024-2418
Berkeley Eye Center
Languages: HI, SP
Hours of Operation:MWTh 7:45-5,Tu 7:45-6,F 7:45-1

Rick, Dinh
7950 Cypress Creek Pkwy
Houston, TX
77070-5708
Family Eye Care Willowbrook
Languages: SP, VS
Hours of Operation:MWThFSa 10-4

Rita, Medrano
1229 W 43rd St
Houston, TX 77018
Oak Forest
Languages: SP
Hours of Operation:M 9-5,Tu 9-6,ThF 9-5:30,Sa 9-1

2677 Wilcrest Dr
Houston, TX 77042
Wilcrest
Languages: SP
Hours of Operation:M-F 9-6,Sa 9-3

4501 Groveway Dr
Houston, TX
77087-1122
Groveway Eye Clinic
Languages: SP
Hours of Operation:M-F 9-5

☐ Cultural Competence Training
☑ Accepting New Patients
⊘ Not Accepting New Patients
Telemedicine
ADA Accessible
Same Day Walk-in Appt
♥ Healthy Texas Women Provider
24-Hour Pharmacy
DME Pharmacy
Requires Referral
Requires Prior Authorization

If you have questions, please call Community DualCare Aligned (HMO D-SNP) at 1.833.276.8306 or TTY 711, October 1 through March 31, 8:00 am to 8:00 pm, 7 days a week and April 1 through September 30, Monday through Friday, 8:00 am to 8:00 pm. The call is free. For more information, visit **www.communityhealthchoice.org/medicare**.

C. Community DualCare Aligned (HMO D-SNP)'s List of Network Providers / Lista de proveedores de la red

Robert, Brumbelow
1200 McKinney St
Ste 411
Houston, TX
77010-2038
Berkeley Eye Center
Languages: SP
Hours of Operation:M-F 8-5

18040 Saturn Ln
Houston, TX
77058-4500
Berkeley Eye Center
Languages: SP
Hours of Operation:M-F 8-5

3100 Weslayan St
Ste 400
Houston, TX
77027-5752
Berkeley Eye Center
Languages: SP
Hours of Operation:M 9-7,TuWThF 8-6,Sa 8-12:30

5419 FM 1960 Rd W
Ste C
Houston, TX
77069-4305
Berkeley Eye Center
Languages: SP
Hours of Operation:M-F 8-5

902 Frostwood Dr
Ste 256
Houston, TX
77024-2418
Berkeley Eye Center
Languages: SP
Hours of Operation:M-F 8-5

Robert, Flanders
2366 Rice Blvd Ste A
Houston, TX
77005-2646
Memorial Eye Center Rice Village
Languages: GE, VS
Hours of Operation:M-F 10-6,Sa 10-4

2366 Rice Blvd Ste A
Houston, TX
77005-2646
Todays Vision Rice Village
Languages: GE, VS
Hours of Operation:M-F 10-6,Sa 10-4

Rokeisha, Joseph
10101 Bissonnet St
Ste 100
Houston, TX 77036
Eye Care Center
Languages: SP
Hours of Operation:M-F 9-6,Sa 9-4

17395 Tomball Pkwy
STE 3I
Houston, TX 77064
Penn Eye Care
Languages: SP
Hours of Operation:M-F 8-5,Sa 8-1

2677 Wilcrest Dr
Houston, TX
77042-3211
AEG Texas Professional PLLC
Languages: SP
Hours of Operation:M-F 9-6,Sa 9-3

5505 W Orem Dr Ste 400
Houston, TX
77085-1278
Memorial Eye Center Corinthian Pointe
Languages: SP
Hours of Operation:M-F 9-6

Roland, Montemayor
14637 Memorial Dr
Ste D
Houston, TX
77079-7522
MyEyeDr
Languages: SP

Roosevelt, Gloyd
1200 McKinney St
Ste 411
Houston, TX
77010-2038
Berkeley Eye Center
Languages: CH, SP
Hours of Operation:MTuWTh 8-5,F 8-2

18040 Saturn Ln
Houston, TX
77058-4500
Berkeley Eye Center
Languages: CH, SP
Hours of Operation:MTuWTh 8-5,F 8-2

3100 Weslayan St
Ste 400
Houston, TX
77027-5752
Berkeley Eye Center
Languages: CH, SP
Hours of Operation:MTuWTh 8-5,F 8-2

4401 Martin Luther King Blvd Ste 2107
Houston, TX
77204-3069
University Eye Institute
Languages: CH, SP
Hours of Operation:M-F 8-5

5419 FM 1960 Rd W
Ste C
Houston, TX
77069-4305
Berkeley Eye Center
Languages: CH, SP
Hours of Operation:M 9-6,TuWTh 8-5,F 7-1,Sa 8-2

902 Frostwood Dr
Ste 256
Houston, TX
77024-2418
Berkeley Eye Center
Languages: CH, SP
Hours of Operation:MWTh 7:45-5,Tu 7:45-6,F 7:45-1

Ruby, Patel
9105 W Sam Houston Pkwy N Ste 800
Houston, TX
77064-6311
MyEyeDr
Languages: HI, SP

Ruth, Manny
4401 Martin Luther King Blvd Ste 2107
Houston, TX
77204-3069
University Eye Institute
Languages: CH, SP, VS
Hours of Operation:M-F 8-5

☐ Capacitación en Competencia Cultural
☑ Se aceptan nuevos pacientes
⃠ No se aceptan nuevos pacientes
Telemedicina
Accesible según la ADA
Visita sin cita previa el mismo día
♥ Proveedor del programa Mujeres Saludables de Texas
Farmacia abierta las 24 horas
Farmacia de equipos médicos duraderos (DME)
Requiere referencia médica
Requiere autorización previa

Si tiene preguntas, llame a Community DualCare Integrated Aligned (HMO D-SNPal 1.833.276.8306 o TTY 711. Del 1 de octubre al 31 de marzo, de 8:00 a. m. a 8:00 p. m., los 7 días de la semana; del 1 de abril al 30 de septiembre, de lunes a viernes, de 8:00 a. m. a 8:00 p. m. La llamada es gratis. Más información: **CommunityHealthChoice.org/medicare.**

C. Community DualCare Aligned (HMO D-SNP)'s List of Network Providers / Lista de proveedores de la red

Samuel, Adeseye
2464 Highway 6 S
Houston, TX
77077-5251
Adeseye Eye Care LLC
Languages: SP
Hours of Operation:M-F 10-6,Sa 9-3

Sana, Bhakhrani
1415 California St
Houston, TX
77006-2602
Legacy Community Health
Languages: SP
Hours of Operation:M-F 8-5,Sa 8-4

3811 Lyons Ave
Houston, TX
77020-8306
Legacy Community Health Services Inc
Languages: SP
Hours of Operation:M-F 8-5,Sa 8-4

Sandra, Collazo
10488 Katy Fwy Ste A
Houston, TX
77043-5106
DR Sandra E Collazo Pc
Languages: SP
Hours of Operation:MTuThF 9:30-5:30,W 9:30-7,Sa 9-4

Sarah, Chang
2745 Gessner Rd Ste C
Houston, TX 77080
VISIBLE EYE CARE
Languages: SP, VS
Hours of Operation:MWTh 9-5:30,TuF 9-4:30

Sarah, Weeks
1200 McKinney St Ste 411
Houston, TX
77010-2038
Berkeley Eye Center
Languages: SP
Hours of Operation:MTuWTh 8-5,F 8-2

18040 Saturn Ln
Houston, TX
77058-4500
Berkeley Eye Center
Languages: SP
Hours of Operation:MTu 8:15-6,WTh 8:15-5,F 8:15-12

3100 Weslayan St Ste 400
Houston, TX
77027-5752
Berkeley Eye Center
Languages: SP
Hours of Operation:M-F 8-5

5419 FM 1960 Rd W Ste C
Houston, TX
77069-4305
Berkeley Eye Center
Languages: SP
Hours of Operation:MTuWTh 8-5,F 8-2

902 Frostwood Dr Ste 256
Houston, TX
77024-2418
Berkeley Eye Center
Languages: SP
Hours of Operation:MWTh 7:45-5,Tu 7:45-6,F 7:45-1

Savannah, Dodds
1051 Halsey St
Houston, TX
77015-4959
Northshore Texas State Optical
Languages: SP
Hours of Operation:MWF 9-6,TuTh 9-7,Sa 9-3

1909 Taylor St Ste B
Houston, TX
77007-3987
Todays Vision Sawyer Heights
Languages: SP
Hours of Operation:MWThF 9:30-6,Tu 10-7,Sa 9-6

4850 Main St
Houston, TX
77002-9718
Museum District Texas State Optical
Languages: SP
Hours of Operation:MWF 9-6,TuTh 9-7,Sa 9-3

Sean, Lam
10304 Blackhawk Blvd Ste C
Houston, TX
77089-2798
Hawk Eye Center
Languages: CH, SP, VS
Hours of Operation:M-F 10-6,Sa 9-2

Shaynora, Brown
10013 Almeda Genoa Rd Ste G
Houston, TX
77075-2445
America's Best Contacts & Eyeglasses 5434
Languages: SP
Hours of Operation:M-F 8-5

10261 North Fwy Ste 300
Houston, TX
77037-1261
America's Best Contacts & Eyeglasses 5839
Languages: SP
Hours of Operation:M-F 8-5

1114 Silber Rd Ste C
Houston, TX
77055-7142
America's Best Contacts & Eyeglasses 5850
Languages: SP
Hours of Operation:M-F 8-5

12548 Westheimer Rd Ste A
Houston, TX
77077-5808
America's Best Contacts & Eyeglasses 5837
Languages: SP
Hours of Operation:M-F 8-5

14243 E Sam Houston Pkwy N Ste 1000
Houston, TX
77044-7006
America's Best Contacts & Eyeglasses 5834
Languages: SP
Hours of Operation:M-F 8-5

5807 E Sam Houston Pkwy N Ste B
Houston, TX
77049-2501
America's Best Contacts & Eyeglasses 5435
Languages: SP
Hours of Operation:M-F 8-5

☐ Cultural Competence Training
☑ Accepting New Patients
⊘ Not Accepting New Patients
Telemedicine
ADA Accessible
Same Day Walk-in Appt
♥ Healthy Texas Women Provider
24-Hour Pharmacy
DME Pharmacy
Requires Referral
Requires Prior Authorization

If you have questions, please call Community DualCare Aligned (HMO D-SNP) at 1.833.276.8306 or TTY 711, October 1 through March 31, 8:00 am to 8:00 pm, 7 days a week and April 1 through September 30, Monday through Friday, 8:00 am to 8:00 pm. The call is free. For more information, visit **www.communityhealthchoice.org/medicare**.

C. Community DualCare Aligned (HMO D-SNP)'s List of Network Providers / Lista de proveedores de la red

5950 Gulf Fwy Ste 400
Houston, TX 77023-5428
America's Best Contacts & Eyeglasses 5843
Languages: SP
Hours of Operation:M-F 8-5

8154 Kirby Dr
Houston, TX 77054-1706
America's Best Contacts & Eyeglasses 5836
Languages: SP
Hours of Operation:M-F 8-5

929 N Shepherd Dr
Houston, TX 77008-6526
America's Best Contacts & Eyeglasses 5847
Languages: SP
Hours of Operation:M-F 8-5

Shin, Sawai
13930 Bellaire Blvd
Houston, TX 77083
Hope Clinic Alief
Languages: CH, SP, VS
Hours of Operation:MTuThF 8-5,W 11-7

7001 Corporate Dr Ste 120
Houston, TX 77036
Hope Clinic Main Beltway
Languages: CH, SP, VS
Hours of Operation:M-F 8-5

Shirley, Pannapara
8831 Long Point Rd Ste 100
Houston, TX 77055-3010
Shirley Pannapara OD
Languages: SP
Hours of Operation:TuWTh 9:30-5:30,F 9:30-12:30

Sidney, Imperial
1909 Taylor St Ste B
Houston, TX 77007-3987
Todays Vision Sawyer Heights
Languages: SP
Hours of Operation:MWThF 9:30-6,Tu 10-7,Sa 9-6

Somaira, Zia
1118 Silber Rd
Houston, TX 77055-7126
Houston Vision Center
Languages: HI, SP, UR
Hours of Operation:TuTh 10-2,Sa 10-1

Sonali, Das
13615 Bellaire Blvd
Houston, TX 77083-1714
Vision Source Mission Bend
Languages: SP
Hours of Operation:M-F 9-6,Sa 9-2

Sonia, Garrido
1415 North Loop W Ste 400
Houston, TX 77008-1646
HOUSTON EYE ASSOCIATES OPTICAL CENTER
Languages: SP
Hours of Operation:M-F 8:30-5

2855 Gramercy St
Houston, TX 77025
HOUSTON EYE ASSOCIATES OPTICAL CENTER
Languages: SP
Hours of Operation:M-F 8-5

590 Chimney Rock Rd
Houston, TX 77056-1220
HOUSTON EYE ASSOCIATES OPTICAL CENTER
Languages: SP
Hours of Operation:M-F 8-5

915 Gessner Rd Ste 250
Houston, TX 77024-2534
HOUSTON EYE ASSOCIATES OPTICAL CENTER
Languages: SP
Hours of Operation:M-F 8:30-5

Sonia, Laurenzi
2855 Gramercy St
Houston, TX 77025
HOUSTON EYE ASSOCIATES OPTICAL CENTER
Languages: SP
Hours of Operation:M-F 8:30-5

5614 E Sam Houston Pkwy N
Houston, TX 77015-3249
HOUSTON EYE ASSOCIATES OPTICAL CENTER
Languages: SP
Hours of Operation:M-F 8:30-5

590 Chimney Rock Rd
Houston, TX 77056-1220
HOUSTON EYE ASSOCIATES OPTICAL CENTER
Languages: SP
Hours of Operation:M-F 8:30-5

Spencer, Obie
12140 East Fwy
Houston, TX 77029-1918
Berkeley Eye Center
Languages: SP
Hours of Operation:MTuWTh 8-5,F 8-1

18040 Saturn Ln
Houston, TX 77058-4500
Berkeley Eye Center
Languages: SP
Hours of Operation:MTuWTh 8-5,F 8-2

☐ Capacitación en Competencia Cultural
☑ Se aceptan nuevos pacientes
⃠ No se aceptan nuevos pacientes
Telemedicina
Accesible según la ADA
Visita sin cita previa el mismo día
♥ Proveedor del programa Mujeres Saludables de Texas
Farmacia abierta las 24 horas
Farmacia de equipos médicos duraderos (DME)
Requiere referencia médica
Requiere autorización previa

Si tiene preguntas, llame a Community DualCare Integrated Aligned (HMO D-SNPal 1.833.276.8306 o TTY 711. Del 1 de octubre al 31 de marzo, de 8:00 a. m. a 8:00 p. m., los 7 días de la semana; del 1 de abril al 30 de septiembre, de lunes a viernes, de 8:00 a. m. a 8:00 p. m. La llamada es gratis. Más información: **CommunityHealthChoice.org/medicare.**

C. Community DualCare Aligned (HMO D-SNP)'s List of Network Providers / Lista de proveedores de la red

3100 Weslayan St Ste 400
Houston, TX 77027-5752
Berkeley Eye Center
Languages: SP
Hours of Operation:MTuWTh 8-5,F 8-2

5419 FM 1960 Rd W Ste C
Houston, TX 77069-4305
Berkeley Eye Center
Languages: SP
Hours of Operation:M 9-6,TuWTh 8-5,F 7-1,Sa 8-2

902 Frostwood Dr Ste 256
Houston, TX 77024-2418
Berkeley Eye Center
Languages: SP
Hours of Operation:MTuWTh 7:45-5,F 7:45-1

Stephanie, Handal
12970 East Fwy
Houston, TX 77015-5710
CHARLES A. GARCIA M.D., P.A.
Languages: SP
Hours of Operation:M-F 8-5

1315 St Joseph Pkwy Ste 1205
Houston, TX 77002-8235
CHARLES A GARCIA MD PA
Languages: SP
Hours of Operation:M-F 8-5

16001 Park Ten Pl Ste 215
Houston, TX 77084-5156
CHARLES A GARCIA MD PA
Languages: SP
Hours of Operation:M-F 8-5

6400 Fannin St Ste 1800
Houston, TX 77030-1526
The Robert Cizik Eye Clinic
Languages: SP
Hours of Operation:M-F 8-5

Steven, Garza
1740 W 27th St Ste 180
Houston, TX 77008
Opia Vision Center
Languages: RU, SP
Hours of Operation:MTuW 8-5,ThF 8-6

Steven, Lai
9935 S Post Oak Rd
Houston, TX 77096-4309
Vision Source Meyer Park
Languages: SP, VS
Hours of Operation:M-F 9-6,Sa 9-1

Supriya, Krishnan
12512 Memorial Dr Ste A
Houston, TX 77024
Pupila Family Eyecare
Languages: HI, SP, TM
Hours of Operation:TuWTh 9:30-6,F 9:30-4:30

14634 Memorial Dr
Houston, TX 77079
Pupila Family Eyecare
Languages: HI, SP, TM
Hours of Operation:MTuWTh 9:30-6,F 9:30-4:30

700 Town and Country Blvd Ste 2460
Houston, TX 77024-3900
Eye Site
Languages: HI, SP, TM
Hours of Operation:M-F 10-6,Sa 12-4

Swati, Modi
4401 Martin Luther King Blvd Ste 2107
Houston, TX 77204-3069
University Eye Institute
Languages: CH, SP, VS
Hours of Operation:M-F 8-5

Tamara, Conatser
2855 Gramercy St
Houston, TX 77025
Houston Eye Associates Optical Center
Languages: SP
Hours of Operation:M-F 8-5

590 Chimney Rock Rd
Houston, TX 77056-1220
Houston Eye Associates Optical Center
Languages: SP
Hours of Operation:M-F 8-5

Tara, Hardin
2366 Rice Blvd Ste A
Houston, TX 77005
Rice Village
Languages: SP
Hours of Operation:M-F 10-6,Sa 10-4

Taylor, Marsh
4401 Martin Luther King Blvd
Houston, TX 77204-3069
UNIVERSITY EYE INSTITUTE
Languages: CH, SP, VS
Hours of Operation:M-F 8-5

Teresa, Lutz
11550 Fuqua St Ste 205
Houston, TX 77034-4537
Coastal Eye Associates
Languages: SP, VS
Hours of Operation:M-F 8-5

Terri, Conrad
7085 Highway 6 N
Houston, TX 77095-5368
Pearle Vision
Languages: SP, VS
Hours of Operation:M-F 9-6,Sa 9-5

Thanh, Huynh
1118 Silber Rd
Houston, TX 77055-7126
Family Eye Clinic Silber
Languages: SP, VS
Hours of Operation:M 2-6,TuF 10-6,Th 10-2,Sa 10-3

☐ Cultural Competence Training
☑ Accepting New Patients
⊘ Not Accepting New Patients
Telemedicine
ADA Accessible
Same Day Walk-in Appt
♥ Healthy Texas Women Provider
24-Hour Pharmacy
DME Pharmacy
Requires Referral
Requires Prior Authorization

If you have questions, please call Community DualCare Aligned (HMO D-SNP) at 1.833.276.8306 or TTY 711, October 1 through March 31, 8:00 am to 8:00 pm, 7 days a week and April 1 through September 30, Monday through Friday, 8:00 am to 8:00 pm. The call is free. For more information, visit **www.communityhealthchoice.org/medicare**.

C. Community DualCare Aligned (HMO D-SNP)'s List of Network Providers / Lista de proveedores de la red

Thanh, Truong
591 Gulfgate Center Mall
Houston, TX
77087-3023
Vida Vision LLC
Languages: SP, VS
Hours of Operation:M-F 10-7,Sa 10-6

Thao, Nguyen
1560 Eldridge Pkwy Ste 136
Houston, TX 77077
Westside Eye Care LLC
Languages: SP, VS
Hours of Operation:M-F 9-6,Sa 1-3

5700 S Gessner Rd Ste L
Houston, TX
77036-1694
Eye Care 2000 Pa
Languages: SP, VS
Hours of Operation:MTuThF 9:30-6,W 10-6:30,Sa 9:30-4:30

Thomas, Bui
1828 Airline Dr Ste A
Houston, TX
77009-2966
Precise Eyecare
Languages: SP, VS
Hours of Operation:MTuThF 10-6,W 10-4,Sa 10-2

Thomas, Iszard
12970 East Fwy
Houston, TX
77015-5710
CHARLES A. GARCIA M.D., P.A.
Languages: HI, UR
Hours of Operation:M-F 8-5

1315 St Joseph Pkwy Ste 1205
Houston, TX
77002-8235
Charles A Garcia Md Pa
Languages: HI, UR
Hours of Operation:M-F 8-5

16001 Park Ten Pl Ste 215
Houston, TX
77084-5156
Charles A Garcia Md Pa
Languages: HI, UR
Hours of Operation:M-F 8-5,Sa 8-12

4704 Montrose Blvd
Houston, TX
77006-6122
Charles A Garcia Md Pa
Languages: HI, UR
Hours of Operation:M-F 8-5

Thu, Nguyen
10261 North Fwy Ste 300
Houston, TX
77037-1261
America's Best Contacts & Eyeglasses 5839
Languages: VS
Hours of Operation:M-F 9-7,Sa 9-6

Timothy, Leach
11159 Westheimer Rd
Houston, TX
77042-3218
MyEyeDr
Languages: SP

Tony , Tsao
2700 S Kirkwood Rd
Houston, TX
77077-6696
Total Vision Care
Languages: CH, SP
Hours of Operation:M-F 10-6,Sa 10-5

Tonya, Ketcham
4401 Martin Luther King Blvd
Houston, TX 77204
University Eye Institute
Languages: CH, SP, VS
Hours of Operation:M-F 8-5

Trang, Tran
6340 N Eldridge Pkwy Ste L
Houston, TX
77041-3515
Spectrum Eye Care
Languages: SP, VS
Hours of Operation:MWF 9:30-6,TuTh 10-5

7758 W Tidwell Rd Ste 124
Houston, TX
77040-5790
Spectrum Eye Care
Languages: SP, VS
Hours of Operation:MW 10-5,TuTh 9:40-6,Sa 10-3

Tri, Nguyen
5405 S Rice Ave
Houston, TX
77081-2113
Img Family Eyecare
Languages: SP, VS
Hours of Operation:MTuWTh 10-6,F 10-5,Sa 10-4

Valerie, Le
10080 Bellaire Blvd Ste 105
Houston, TX
77072-5255
Bellaire Optometry Clinic
Languages: SP, VS
Hours of Operation:M-F 9-6,Sa 8-2

Vang, Pham
12620 Woodforest Blvd Ste 140
Houston, TX
77015-3561
Woodforest Eye Care
Languages: SP, VS
Hours of Operation:M-F 10-6

Veronica, Wong
11805 Westheimer Rd Ste 300
Houston, TX 77077
AEG Texas Professional PLLC
Languages: AR, SP
Hours of Operation:M-F 8:30-6:30,Sa 8:30-2:30

238 Meyerland Plaza Mall
Houston, TX
77096-1609
Memorial Eye Center Meyerland
Languages: AR, SP
Hours of Operation:M-F 9:30-6,Sa 9-3

Vy, Le
3506 Highway 6 S
Houston, TX
77082-4204
Eye Love Eye Care
Languages: SP, VS
Hours of Operation:M-F 10-6,Sa 10-4,Su 12-4

☐ Capacitación en Competencia Cultural
☑ Se aceptan nuevos pacientes
⊘ No se aceptan nuevos pacientes
Telemedicina
Accesible según la ADA
Visita sin cita previa el mismo día
♥ Proveedor del programa Mujeres Saludables de Texas
Farmacia abierta las 24 horas
Farmacia de equipos médicos duraderos (DME)
Requiere referencia médica
Requiere autorización previa

Si tiene preguntas, llame a Community DualCare Integrated Aligned (HMO D-SNPal 1.833.276.8306 o TTY 711. Del 1 de octubre al 31 de marzo, de 8:00 a. m. a 8:00 p. m., los 7 días de la semana; del 1 de abril al 30 de septiembre, de lunes a viernes, de 8:00 a. m. a 8:00 p. m. La llamada es gratis. Más información: **CommunityHealthChoice.org/medicare.**

C. Community DualCare Aligned (HMO D-SNP)'s List of Network Providers / Lista de proveedores de la red

9460 W Sam Houston Pkwy S
Houston, TX
77099-1850
Eye Love Eye Care
Languages: SP, VS
Hours of Operation:M-F 10-6,Sa 10-4,Su 12-4

Wendy, Harrison
4401 Martin Luther King Blvd Ste 2107
Houston, TX
77204-3069
University Eye Institute
Languages: CH, SP, VS
Hours of Operation:M-F 8-5

Whitney, Barker
1200 McKinney St Ste 411
Houston, TX
77010-2038
Berkeley Eye Center
Languages: SP
Hours of Operation:MTuWTh 8-5,F 8-2

18040 Saturn Ln
Houston, TX
77058-4500
Berkeley Eye Center
Languages: SP
Hours of Operation:MTuWTh 8-5,F 8-2

3100 Weslayan St Ste 400
Houston, TX
77027-5752
Berkeley Eye Center
Languages: SP
Hours of Operation:MTuWTh 8-5,F 8-2

5419 FM 1960 Rd W Ste C
Houston, TX
77069-4305
Berkeley Eye Center
Languages: SP
Hours of Operation:M 9-6,TuWTh 8-5,F 7-1,Sa 8-2

902 Frostwood Dr Ste 256
Houston, TX
77024-2418
Berkeley Eye Center
Languages: SP
Hours of Operation:MWTh 7:45-5,Tu 7:45-6,F 7:45-1

William, Cheek
4401 Martin Luther King Blvd Ste 2107
Houston, TX 77204
UNIVERSITY EYE INSTITUTE
Languages: CH, SP, VS
Hours of Operation:M-F 8-5

William, Tadlock
11301 Fallbrook Dr Ste 210
Houston, TX
77065-4270
Bellaire Eye Consultants Pa
Languages: SP
Hours of Operation:M-F 8:30-5

11914 Astoria Blvd Ste 460
Houston, TX
77089-6077
Bellaire Eye Consultants
Languages: SP
Hours of Operation:MTuWTh 8:30-5,F 8:30-1:45

6699 Chimney Rock Rd Ste 103
Houston, TX
77081-5339
Bellaire Eye Consultants Pa
Languages: SP
Hours of Operation:M-F 8:30-5

Y Dau Nhu, Phung
10411 North Fwy # 45
Houston, TX 77037
LIN & TRAN OD PA
Languages: SP, UR, VS
Hours of Operation:M-F 10-5:30,Sa 10-4:30

Yesenia, Aguilar
4401 Martin Luther King Blvd
Houston, TX 77204
UNIVERSITY EYE INSTITUTE
Languages: CH, SP, VS
Hours of Operation:M-F 8-5

Zeinep, Echetebu
6888 Gulf Fwy Ste 614
Houston, TX
77087-2550
Gulfgate Vision
Languages: RU, SP
Hours of Operation:MWThF 10-7,Tu 11-7,Sa 10-4

Zubin, Chacko
15080 Memorial Dr
Houston, TX 77079
Memorial Eye Center- Eldridge
Languages: SP
Hours of Operation:M-F 9-6,Sa 9-3

2366 Rice Blvd Ste A
Houston, TX 77005
Memorial Eye Center-Rice Village
Languages: SP
Hours of Operation:M-F 10-6,Sa 10-4

Refractive Surgery

Erin, Doe
1200 McKinney St Ste 411
Houston, TX
77010-2038
Berkeley Eye Center
Languages: SP
Hours of Operation:MTuWTh 8-5,F 8-2

18040 Saturn Ln
Houston, TX
77058-4500
Berkeley Eye Center
Languages: SP
Hours of Operation:MTuWTh 8-5,F 8-2

3100 Weslayan St Ste 400
Houston, TX
77027-5752
Berkeley Eye Center
Languages: SP
Hours of Operation:MTuWTh 8-5,F 8-2

5419 FM 1960 Rd W Ste C
Houston, TX
77069-4305
Berkeley Eye Center
Languages: SP
Hours of Operation:M 9-6,TuWTh 8-5,F 7-1,Sa 8-2

☐ Cultural Competence Training
☑ Accepting New Patients
⊘ Not Accepting New Patients
Telemedicine
ADA Accessible
Same Day Walk-in Appt
♥ Healthy Texas Women Provider
24-Hour Pharmacy
DME Pharmacy
Requires Referral
Requires Prior Authorization

If you have questions, please call Community DualCare Aligned (HMO D-SNP) at 1.833.276.8306 or TTY 711, October 1 through March 31, 8:00 am to 8:00 pm, 7 days a week and April 1 through September 30, Monday through Friday, 8:00 am to 8:00 pm. The call is free. For more information, visit **www.communityhealthchoice.org/medicare**.

C. Community DualCare Aligned (HMO D-SNP)'s List of Network Providers / Lista de proveedores de la red

902 Frostwood Dr
Ste 256
Houston, TX
77024-2418
Berkeley Eye Center
Languages: SP
Hours of Operation:MWTh 8-5,Tu 8-6,F 8-1

Paul, Mann Ii
5115 Main St Ste 200
Houston, TX
77002-6600
Mann Eye Institute
Languages: SP
Hours of Operation:M-F 8-5

Regina, Sun
1200 McKinney St
Ste 411
Houston, TX
77010-2038
Berkeley Eye Center
Languages: CM, SP
Hours of Operation:MTuWTh 8-5,F 8-2

18040 Saturn Ln
Houston, TX
77058-4500
Berkeley Eye Center
Languages: CM, SP
Hours of Operation:MTuWTh 8-5,F 8-2

3100 Weslayan St
Ste 400
Houston, TX
77027-5752
Berkeley Eye Center
Languages: CM, SP
Hours of Operation:MTuWTh 8-5,F 8-2

5419 FM 1960 Rd W
Ste C
Houston, TX
77069-4305
Berkeley Eye Center
Languages: CM, SP
Hours of Operation:M 9-6,TuWTh 8-5,F 7-1,Sa 8-2

902 Frostwood Dr
Ste 256
Houston, TX
77024-2418
Berkeley Eye Center
Languages: CM, SP
Hours of Operation:MWTh 7:45-5,Tu 7:45-6,F 7:45-1

Retina

Charles, Garcia
12430 State Highway 249 Ste E
Houston, TX
77086-3339
Texas Style Eyewear Associates LLC
Languages: SP
Hours of Operation:MWThF 9-5:30,Tu 9-6:30,Sa 9-4

12970 East Fwy
Houston, TX
77015-5710
CHARLES A. GARCIA M.D., P.A.
Languages: SP
Hours of Operation:M-F 8-5

1315 St Joseph Pkwy Ste 1205
Houston, TX
77002-8235
Charles A Garcia Md Pa
Languages: SP
Hours of Operation:M-F 8-5,Sa 8-12

16001 Park Ten Pl
Ste 215
Houston, TX
77084-5156
Charles A Garcia Md Pa
Languages: SP
Hours of Operation:M-F 8-5,Sa 8-12

4704 Montrose Blvd
Houston, TX
77006-6122
Charles A Garcia Md Pa
Languages: SP
Hours of Operation:M-F 8-5

John, Alappatt
9225 Katy Fwy Ste 104
Houston, TX 77024
HOUSTON RETINA ASSOCIATES
Languages: SP, VS
Hours of Operation:M-F 8:30-5:30

Robert, Coffee
1200 McKinney St
Ste 411
Houston, TX
77010-2038
Berkeley Eye Center
Languages: SP
Hours of Operation:MTuWTh 8-5,F 8-2

18040 Saturn Ln
Houston, TX
77058-4500
Berkeley Eye Center
Languages: SP
Hours of Operation:MTuWTh 8-5,F 8-2

3100 Weslayan St
Ste 400
Houston, TX
77027-5752
Berkeley Eye Center
Languages: SP
Hours of Operation:MTuWTh 8-5,F 8-2

5419 FM 1960 Rd W
Ste C
Houston, TX
77069-4305
Berkeley Eye Center
Languages: SP
Hours of Operation:M 9-6,TuWTh 8-5,F 7-1,Sa 8-2

902 Frostwood Dr
Ste 256
Houston, TX
77024-2418
Berkeley Eye Center
Languages: SP
Hours of Operation:MWTh 7:45-5,Tu 7:45-6,F 7:45-1

☐ Capacitación en Competencia Cultural
☑ Se aceptan nuevos pacientes
⃠ No se aceptan nuevos pacientes
Telemedicina
Accesible según la ADA
Visita sin cita previa el mismo día
♥ Proveedor del programa Mujeres Saludables de Texas
Farmacia abierta las 24 horas
Farmacia de equipos médicos duraderos (DME)
Requiere referencia médica
Requiere autorización previa

Si tiene preguntas, llame a Community DualCare Integrated Aligned (HMO D-SNPal 1.833.276.8306 o TTY 711. Del 1 de octubre al 31 de marzo, de 8:00 a. m. a 8:00 p. m., los 7 días de la semana; del 1 de abril al 30 de septiembre, de lunes a viernes, de 8:00 a. m. a 8:00 p. m. La llamada es gratis. Más información: **CommunityHealthChoice.org/medicare.**

C. Community DualCare Aligned (HMO D-SNP)'s List of Network Providers / Lista de proveedores de la red

Surgery

Lori, Learned-Burton
18300 Katy Fwy Ste 415
Houston, TX
77094-1521
Columbus Eye Associates
Languages: SP
Hours of Operation:M-F 8-5

VitreousSurgery

Rania, Tabet
12970 East Fwy
Houston, TX
77015-5710
CHARLES A. GARCIA M.D., P.A.
Languages: SP
Hours of Operation:M-F 8-5

1315 St Joseph Pkwy Ste 1205
Houston, TX
77002-8235
Charles A Garcia Md Pa
Languages: SP
Hours of Operation:M-F 8-5,Sa 8-12

16001 Park Ten Pl Ste 215
Houston, TX
77084-5156
Charles A Garcia Md Pa
Languages: SP
Hours of Operation:M-F 8-5,Sa 8-12

4704 Montrose Blvd
Houston, TX
77006-6122
Charles A Garcia Md Pa
Languages: SP
Hours of Operation:M-F 8-5,Sa 8-12

Humble

Anterior Segment or Cataracts

Adam, Spengler
18700 W Lake Houston Pkwy Ste B101
Humble, TX
77346-3431
Berkeley Eye Center
Languages: CM, SP
Hours of Operation:MWSa 8-5,TuTh 8-7,F 8:30-5

Kim, Shrum
18545 W Lake Houston Pkwy
Humble, TX
77346-3392
Berkeley Eye Center
Languages: SP
Hours of Operation:MWFSa 8-5,TuTh 8-7

18700 W Lake Houston Pkwy Ste B101
Humble, TX
77346-3431
Berkeley Eye Center
Languages: SP
Hours of Operation:MW 8-5,TuTh 8-8,F 8:30-5

Michael, Caplan
18545 W Lake Houston Pkwy
Humble, TX
77346-3392
Berkeley Eye Center
Languages: SP
Hours of Operation:MWFSa 8-5,TuTh 8-7

18700 W Lake Houston Pkwy Ste B101
Humble, TX
77346-3431
Berkeley Eye Center
Languages: SP
Hours of Operation:MWSa 8-5,TuTh 8-7,F 8:30-5

Cornea

Matthew, Mccauley
18545 W Lake Houston Pkwy
Humble, TX
77346-3392
Berkeley Eye Center
Languages: SP
Hours of Operation:MWFSa 8-5,TuTh 8-7

18700 W Lake Houston Pkwy Ste B101
Humble, TX
77346-3431
Berkeley Eye Center
Languages: SP
Hours of Operation:MWSa 8-5,TuTh 8-7,F 8:30-5

Regina, Sun
18545 W Lake Houston Pkwy
Humble, TX
77346-3392
Berkeley Eye Center
Languages: CM, SP
Hours of Operation:MWFSa 8-5,TuTh 8-7

18700 W Lake Houston Pkwy Ste B101
Humble, TX
77346-3431
Berkeley Eye Center
Languages: CM, SP
Hours of Operation:MWSa 8-5,TuTh 8-7,F 8:30-5

Glaucoma

Erin, Doe
18545 W Lake Houston Pkwy
Humble, TX
77346-3392
Berkeley Eye Center
Languages: SP
Hours of Operation:MWFSa 8-5,TuTh 8-7

18700 W Lake Houston Pkwy Ste B101
Humble, TX
77346-3431
Berkeley Eye Center
Languages: SP
Hours of Operation:MWSa 8-5,TuTh 8-7,F 8:30-5

☐ Cultural Competence Training
☑ Accepting New Patients
⊘ Not Accepting New Patients
Telemedicine
ADA Accessible
Same Day Walk-in Appt
♥ Healthy Texas Women Provider
24-Hour Pharmacy
DME Pharmacy
Requires Referral
Requires Prior Authorization

If you have questions, please call Community DualCare Aligned (HMO D-SNP) at 1.833.276.8306 or TTY 711, October 1 through March 31, 8:00 am to 8:00 pm, 7 days a week and April 1 through September 30, Monday through Friday, 8:00 am to 8:00 pm. The call is free. For more information, visit **www.communityhealthchoice.org/medicare**.

C. Community DualCare Aligned (HMO D-SNP)'s List of Network Providers / Lista de proveedores de la red

Michael, Caplan
18545 W Lake Houston Pkwy
Humble, TX
77346-3392
Berkeley Eye Center
Languages: SP
Hours of Operation:MWFSa 8-5,TuTh 8-7

18700 W Lake Houston Pkwy Ste B101
Humble, TX
77346-3431
Berkeley Eye Center
Languages: SP
Hours of Operation:MWSa 8-5,TuTh 8-7,F 8:30-5

Internal Medicine

Eunmee, Yook
18545 W Lake Houston Pkwy
Humble, TX
77346-3392
Berkeley Eye Center
Languages: SP
Hours of Operation:MWFSa 8-5,TuTh 8-7

18700 W Lake Houston Pkwy Ste B101
Humble, TX
77346-3431
Berkeley Eye Center
Languages: SP
Hours of Operation:M-F 8-5

Ophthalmology

Adam, Spengler
18700 W Lake Houston Pkwy Ste B101
Humble, TX
77346-3431
Berkeley Eye Center
Languages: CM, SP
Hours of Operation:MWSa 8-5,TuTh 8-7,F 8:30-5

Erin, Doe
18545 W Lake Houston Pkwy
Humble, TX
77346-3392
Berkeley Eye Center
Languages: SP
Hours of Operation:MWFSa 8-5,TuTh 8-7

18700 W Lake Houston Pkwy Ste B101
Humble, TX
77346-3431
Berkeley Eye Center
Languages: SP
Hours of Operation:MWSa 8-5,TuTh 8-7,F 8:30-5

Eunmee, Yook
18545 W Lake Houston Pkwy
Humble, TX
77346-3392
Berkeley Eye Center
Languages: SP
Hours of Operation:MWFSa 8-5,TuTh 8-7

18700 W Lake Houston Pkwy Ste B101
Humble, TX
77346-3431
Berkeley Eye Center
Languages: SP
Hours of Operation:M-F 8-5

Frank, Ruda
18545 W Lake Houston Pkwy
Humble, TX
77346-3392
Berkeley Eye Center
Languages: SP
Hours of Operation:MWFSa 8-5,TuTh 8-7

18700 W Lake Houston Pkwy Ste B101
Humble, TX
77346-3431
Berkeley Eye Center
Languages: SP
Hours of Operation:MWSa 8-5,TuTh 8-7,F 8:30-5

John, Micheletti
18545 W Lake Houston Pkwy
Humble, TX
77346-3392
Berkeley Eye Center
Languages: SP
Hours of Operation:MWFSa 8-5,TuTh 8-7

18700 W Lake Houston Pkwy Ste B101
Humble, TX
77346-3431
Berkeley Eye Center
Languages: SP
Hours of Operation:MWFSa 8-5,TuTh 8-7

Kim, Shrum
18545 W Lake Houston Pkwy
Humble, TX
77346-3392
Berkeley Eye Center
Languages: SP
Hours of Operation:MWFSa 8-5,TuTh 8-7

18700 W Lake Houston Pkwy Ste B101
Humble, TX
77346-3431
Berkeley Eye Center
Languages: SP
Hours of Operation:MW 8-5,TuTh 8-8,F 8:30-5

Matthew, Mccauley
18545 W Lake Houston Pkwy
Humble, TX
77346-3392
Berkeley Eye Center
Languages: SP
Hours of Operation:MWFSa 8-5,TuTh 8-7

18700 W Lake Houston Pkwy Ste B101
Humble, TX
77346-3431
Berkeley Eye Center
Languages: SP
Hours of Operation:MWSa 8-5,TuTh 8-7,F 8:30-5

Michael, Caplan
18545 W Lake Houston Pkwy
Humble, TX
77346-3392
Berkeley Eye Center
Languages: SP
Hours of Operation:MWFSa 8-5,TuTh 8-7

18700 W Lake Houston Pkwy Ste B101
Humble, TX
77346-3431
Berkeley Eye Center
Languages: SP
Hours of Operation:MWSa 8-5,TuTh 8-7,F 8:30-5

☐ Capacitación en Competencia Cultural
☑ Se aceptan nuevos pacientes
⃠ No se aceptan nuevos pacientes
Telemedicina
Accesible según la ADA
Visita sin cita previa el mismo día
♥ Proveedor del programa Mujeres Saludables de Texas
Farmacia abierta las 24 horas
Farmacia de equipos médicos duraderos (DME)
Requiere referencia médica
Requiere autorización previa

Si tiene preguntas, llame a Community DualCare Integrated Aligned (HMO D-SNPal 1.833.276.8306 o TTY 711. Del 1 de octubre al 31 de marzo, de 8:00 a. m. a 8:00 p. m., los 7 días de la semana; del 1 de abril al 30 de septiembre, de lunes a viernes, de 8:00 a. m. a 8:00 p. m. La llamada es gratis. Más información: **CommunityHealthChoice.org/medicare.**

C. Community DualCare Aligned (HMO D-SNP)'s List of Network Providers / Lista de proveedores de la red

Oshin, Joseph
18545 W Lake Houston Pkwy
Humble, TX 77346
Berkeley Eye Center
Languages: SP
Hours of Operation:MTuWSa 8-5,Th 8-6,F 7-1

Regina, Sun
18545 W Lake Houston Pkwy
Humble, TX 77346-3392
Berkeley Eye Center
Languages: CM, SP
Hours of Operation:MWFSa 8-5,TuTh 8-7

18700 W Lake Houston Pkwy Ste B101
Humble, TX 77346-3431
Berkeley Eye Center
Languages: CM, SP
Hours of Operation:MWSa 8-5,TuTh 8-7,F 8:30-5

Robert, Coffee
18545 W Lake Houston Pkwy
Humble, TX 77346-3392
Berkeley Eye Center
Languages: SP
Hours of Operation:MWFSa 8-5,TuTh 8-7

18700 W Lake Houston Pkwy Ste B101
Humble, TX 77346-3431
Berkeley Eye Center
Languages: SP
Hours of Operation:MWSa 8-5,TuTh 8-7,F 8:30-5

Optometry

Aaron, Reneau
7561 FM 1960 Rd E Ste 170
Humble, TX 77346-3126
Texas State Optical
Languages: SP
Hours of Operation:M-F 9-6,Sa 10-2

Adam, Miller
18545 W Lake Houston Pkwy
Humble, TX 77346-3392
Berkeley Eye Center
Languages: SP
Hours of Operation:MWFSa 8-5,TuTh 8-7

18700 W Lake Houston Pkwy Ste B101
Humble, TX 77346-3431
Berkeley Eye Center
Languages: SP
Hours of Operation:MWSa 8-5,TuTh 8-7,F 8:30-5

Amy, Munroe Parker
20119 Highway 59 N Ste A
Humble, TX 77338-2315
Vision Centers of Houston - Deerbrook
Languages: SP
Hours of Operation:MWThF 9-8,Tu 9-7,Sa 9-6

Charles, Hollas
18700 W Lake Houston Pkwy Ste B101
Humble, TX 77346-3431
Berkeley Eye Center
Languages: SP
Hours of Operation:MWSa 8-5,TuTh 8-7,F 8:30-5

Chase, Hilton
18545 W Lake Houston Pkwy
Humble, TX 77346-3392
Berkeley Eye Center
Languages: SP
Hours of Operation:MWFSa 8-5,TuTh 8-7

18700 W Lake Houston Pkwy Ste B101
Humble, TX 77346-3431
Berkeley Eye Center
Languages: SP
Hours of Operation:MW 8-5,TuTh 8-8,F 8:30-5

Dana, Rader
18700 W Lake Houston Pkwy
Humble, TX 77346-3349
Family Vision Center Atascocita
Languages: SP
Hours of Operation:M-F 9-5,Sa 8-1

David, Garza
18700 W Lake Houston Pkwy Ste B101
Humble, TX 77346-3431
Berkeley Eye Center
Languages: HI, SP
Hours of Operation:MWSa 8-5,TuTh 8-7,F 8:30-5

Donna, Jaszkowski
3824 Atascocita Rd Ste 108
Humble, TX 77396-3561
CLEAR CHOICE VISION CENTER
Languages: SP
Hours of Operation:MWF 11-6,TuTh 11-7,Sa 1-5

Elaine, Steffensen
18545 W Lake Houston Pkwy
Humble, TX 77346-3392
Berkeley Eye Center
Languages: SP
Hours of Operation:MWTh 8:30-5,TuF 8-5

☐ Cultural Competence Training
☑ Accepting New Patients
⃠ Not Accepting New Patients
Telemedicine
ADA Accessible
Same Day Walk-in Appt
♥ Healthy Texas Women Provider
24-Hour Pharmacy
DME Pharmacy
Requires Referral
Requires Prior Authorization

If you have questions, please call Community DualCare Aligned (HMO D-SNP) at 1.833.276.8306 or TTY 711, October 1 through March 31, 8:00 am to 8:00 pm, 7 days a week and April 1 through September 30, Monday through Friday, 8:00 am to 8:00 pm. The call is free. For more information, visit **www.communityhealthchoice.org/medicare**.

C. Community DualCare Aligned (HMO D-SNP)'s List of Network Providers / Lista de proveedores de la red

Frank, Lin
20131 Highway 59 N
Ste 2416
Humble, TX 77338
Lin & Tran OD PA
Languages: CM, SP, VS
Hours of Operation:M-F 8-5

Hang Anh, Tran
6626 FM 1960 Rd E
Ste B
Humble, TX 77346-2712
OPTIMEYES VISION
Languages: SP, VS
Hours of Operation:MWF 9-5,TuTh 9-6,Sa 9-1

Hien, Le
6931 FM 1960 Rd E
Humble, TX 77346-2705
LE,HEIN ,
Languages: CM, SP, VS
Hours of Operation:M-F 8-5,Sa 9-4

Hoang, Tran
20131 Highway 59 N
Ste 2416
Humble, TX 77338-2336
Deerbrook EyeCare
Languages: CM, SP, VS
Hours of Operation:M-F 10-6:30,Sa 9:30-3:30,Su 11-3

Jeffrey, Jeong
18545 W Lake Houston Pkwy
Humble, TX 77346-3392
Berkeley Eye Center
Languages: SP
Hours of Operation:MWFSa 8-5,TuTh 8-7

Joe, Nguyen
18545 W Lake Houston Pkwy
Humble, TX 77346-3392
BERKELEY EYE CENTER
Languages: SP
Hours of Operation:MWF 8-5,TuTh 8-7

Jorge, Garrett
18700 W Lake Houston Pkwy Ste B101
Humble, TX 77346-3431
Berkeley Eye Center
Languages: SP
Hours of Operation:MWSa 8-5,TuTh 8-7,F 8:30-5

Julie, Kells
20119 US HIGHWAY 59
Humble, TX 77338-2315
Vision Centers of Houston Deerbrook
Languages: SP
Hours of Operation:M-F 9-8,Sa 9-6

Karl, Ermis
18700 W Lake Houston Pkwy Ste B101
Humble, TX 77346-3431
Berkeley Eye Center
Languages: SP
Hours of Operation:MWSa 8-5,TuTh 8-7,F 8:30-5

Kayci, Ermis
18700 W Lake Houston Pkwy Ste B101
Humble, TX 77346-3431
Berkeley Eye Center
Languages: SP
Hours of Operation:MWSa 8-5,TuTh 8-7,F 8:30-5

Keith, Ermis
18700 W Lake Houston Pkwy Ste B101
Humble, TX 77346-3431
Berkeley Eye Center
Languages: SP
Hours of Operation:MWSa 8-5,TuTh 8-7,F 8:30-5

Kelsea, Skidmore
18545 W Lake Houston Pkwy
Humble, TX 77346-3392
Berkeley Eye Center
Languages: SP
Hours of Operation:MWFSa 8-5,TuTh 8-7

Khanh, Ton
18545 W Lake Houston Pkwy
Humble, TX 77346-3392
Berkeley Eye Center
Languages: VS
Hours of Operation:MW 8-5,TuTh 8-6,F 7-2,SaSu 9-5

Long, Vu
19623 Highway 59 N
Humble, TX 77338
Memorial Eye Center - Humble
Languages: VS
Hours of Operation:MTuThF 9-6,W 12-12,Sa 9:30-4

Marsha, Thomas
18545 W Lake Houston Pkwy
Humble, TX 77346-3392
Berkeley Eye Center
Languages: CH, SP, VS
Hours of Operation:MWFSa 8-5,TuTh 8-7

☐ Capacitación en Competencia Cultural
☑ Se aceptan nuevos pacientes
⃠ No se aceptan nuevos pacientes
Telemedicina
Accesible según la ADA
Visita sin cita previa el mismo día
♥ Proveedor del programa Mujeres Saludables de Texas
Farmacia abierta las 24 horas
Farmacia de equipos médicos duraderos (DME)
Requiere referencia médica
Requiere autorización previa

Si tiene preguntas, llame a Community DualCare Integrated Aligned (HMO D-SNPal 1.833.276.8306 o TTY 711. Del 1 de octubre al 31 de marzo, de 8:00 a. m. a 8:00 p. m., los 7 días de la semana; del 1 de abril al 30 de septiembre, de lunes a viernes, de 8:00 a. m. a 8:00 p. m. La llamada es gratis. Más información: **CommunityHealthChoice.org/medicare.**

C. Community DualCare Aligned (HMO D-SNP)'s List of Network Providers / Lista de proveedores de la red

Michael, Le
9665 FM 1960 By-pass Rd W Ste A
Humble, TX
77338-4043
PRESTIGE EYE CARE PLLC
Languages: SP, VS
Hours of Operation:MTuThF 11-6,Sa 10-6

Mohsan, Ali
19623 Highway 59 N
Humble, TX 77338
Memorial Eye Center
Languages: HI
Hours of Operation:MTuThF 9-6,Sa 9:30-4

Nikki, Kokel
18545 W Lake Houston Pkwy
Humble, TX
77346-3392
Berkeley Eye Center
Languages: SP
Hours of Operation:MWFSa 8-5,TuTh 8-7

18700 W Lake Houston Pkwy Ste B101
Humble, TX
77346-3431
Berkeley Eye Center
Languages: SP
Hours of Operation:MWSa 8-5,TuTh 8-7,F 8:30-5

Paul, Palumbo
18545 W Lake Houston Pkwy
Humble, TX
77346-3392
Berkeley Eye Center
Languages: CM, SP
Hours of Operation:MWFSa 8-5,TuTh 8-7

18700 W Lake Houston Pkwy Ste B101
Humble, TX
77346-3431
Berkeley Eye Center
Languages: CM, SP
Hours of Operation:MWSa 8-5,TuTh 8-7,F 8:30-5

Polyanna, De La Garza
20119 US HIGHWAY 59
Humble, TX
77338-2315
Vision Centers of Houston Deerbrook
Languages: SP
Hours of Operation:M-F 9-8,Sa 9-6

Pontea, Momeni
18545 W Lake Houston Pkwy
Humble, TX
77346-3392
Berkeley Eye Center
Languages: CM, SP
Hours of Operation:MWFSa 8-5,TuTh 8-7

18700 W Lake Houston Pkwy Ste B101
Humble, TX
77346-3431
Berkeley Eye Center
Languages: CM, SP
Hours of Operation:MWSa 8-5,TuTh 8-7,F 8:30-5

Pratik, Roy
20777 Highway 59 N
Humble, TX
77338-2209
Accomplish Vision Pllc
Languages: SP
Hours of Operation:MTh 3-7,TuW 10-2,F 10-7,Sa 10-6

Preston, Davis
18545 W Lake Houston Pkwy
Humble, TX
77346-3392
Berkeley Eye Center
Languages: SP
Hours of Operation:MWFSa 8-5,TuTh 8-7

18700 W Lake Houston Pkwy Ste B101
Humble, TX
77346-3431
Berkeley Eye Center
Languages: SP
Hours of Operation:MWSa 8-5,TuTh 8-7,F 8:30-5

Reza, Farahani
18700 W Lake Houston Pkwy Ste B101
Humble, TX
77346-3431
Berkeley Eye Center
Languages: HI, SP
Hours of Operation:MWSa 8-5,TuTh 8-7,F 8:30-5

Rita, Medrano
19623 Highway 59 N
Humble, TX 77338
1524 Memorial Eye Center
Languages: SP
Hours of Operation:MTuThF 9-6,Sa 9:30-4

Robert, Brumbelow
18700 W Lake Houston Pkwy Ste B101
Humble, TX
77346-3431
Berkeley Eye Center
Languages: SP
Hours of Operation:M-F 8-5

Roosevelt, Gloyd
18545 W Lake Houston Pkwy
Humble, TX
77346-3392
Berkeley Eye Center
Languages: CH, SP
Hours of Operation:MWFSa 8-5,TuTh 8-7

18700 W Lake Houston Pkwy Ste B101
Humble, TX
77346-3431
Berkeley Eye Center
Languages: CH, SP
Hours of Operation:MWSa 8-5,TuTh 8-7,F 8:30-5

Salena, Pho
18545 W Lake Houston Pkwy
Humble, TX
77346-3392
Berkeley Eye Center
Languages: VS
Hours of Operation:MWFSa 8-5,TuTh 8-7

20440 Highway 59 N Ste 100
Humble, TX
77338-2445
America's Best Contacts & Eyeglasses 5838
Languages: VS
Hours of Operation:M-F 8-5

☐ Cultural Competence Training
☑ Accepting New Patients
⃠ Not Accepting New Patients
Telemedicine
ADA Accessible
Same Day Walk-in Appt
♥ Healthy Texas Women Provider
24-Hour Pharmacy
DME Pharmacy
Requires Referral
Requires Prior Authorization

If you have questions, please call Community DualCare Aligned (HMO D-SNP) at 1.833.276.8306 or TTY 711, October 1 through March 31, 8:00 am to 8:00 pm, 7 days a week and April 1 through September 30, Monday through Friday, 8:00 am to 8:00 pm. The call is free. For more information, visit **www.communityhealthchoice.org/medicare**.

C. Community DualCare Aligned (HMO D-SNP)'s List of Network Providers / Lista de proveedores de la red

Sarah, Weeks
18545 W Lake Houston Pkwy
Humble, TX
77346-3392
Berkeley Eye Center
Languages: SP
Hours of Operation:MWFSa 8-5,TuTh 8-7

18700 W Lake Houston Pkwy Ste B101
Humble, TX
77346-3431
Berkeley Eye Center
Languages: SP
Hours of Operation:MWFSa 8-5,TuTh 8-7

Simon, Yeung
19623 Highway 59 N
Humble, TX 77338
1524 Memorial Eye Center
Languages: CH, SP
Hours of Operation:MTuThF 9-6,Sa 9:30-4

19623 Highway 59 N
Humble, TX
77338-3500
Memorial Eye Center
Languages: CH, SP
Hours of Operation:MTuThF 9-6,SaSu 9-5

19623 Highway 59 N
Humble, TX 77338
Memorial Eye Center Humble
Languages: CH, SP
Hours of Operation:MTuThF 9-6,Sa 9:30-4

Spencer, Obie
18545 W Lake Houston Pkwy
Humble, TX
77346-3392
Berkeley Eye Center
Languages: SP
Hours of Operation:MWFSa 8-5,TuTh 8-7

Waqar, Akhtar
3103 FM 1960 Rd W Ste V
Humble, TX
77338-3383
AKHTAR EYE ASSOCIATES PLLC
Languages: SP
Hours of Operation:M-F 10-6,Sa 10-2

Whitney, Barker
18545 W Lake Houston Pkwy
Humble, TX
77346-3392
Berkeley Eye Center
Languages: SP
Hours of Operation:MWFSa 8-5,TuTh 8-7

18700 W Lake Houston Pkwy Ste B101
Humble, TX
77346-3431
Berkeley Eye Center
Languages: SP
Hours of Operation:MWSa 8-5,TuTh 8-7,F 8:30-5

Refractive Surgery

Erin, Doe
18545 W Lake Houston Pkwy
Humble, TX
77346-3392
Berkeley Eye Center
Languages: SP
Hours of Operation:MWFSa 8-5,TuTh 8-7

18700 W Lake Houston Pkwy Ste B101
Humble, TX
77346-3431
Berkeley Eye Center
Languages: SP
Hours of Operation:MWSa 8-5,TuTh 8-7,F 8:30-5

Regina, Sun
18545 W Lake Houston Pkwy
Humble, TX
77346-3392
Berkeley Eye Center
Languages: CM, SP
Hours of Operation:MWFSa 8-5,TuTh 8-7

18700 W Lake Houston Pkwy Ste B101
Humble, TX
77346-3431
Berkeley Eye Center
Languages: CM, SP
Hours of Operation:MWSa 8-5,TuTh 8-7,F 8:30-5

Retina

Robert, Coffee
18545 W Lake Houston Pkwy
Humble, TX
77346-3392
Berkeley Eye Center
Languages: SP
Hours of Operation:MWFSa 8-5,TuTh 8-7

18700 W Lake Houston Pkwy Ste B101
Humble, TX
77346-3431
Berkeley Eye Center
Languages: SP
Hours of Operation:MWSa 8-5,TuTh 8-7,F 8:30-5

Huntsville

Anterior Segment or Cataracts

Adam, Spengler
2 Financial Plz Ste 801
Huntsville, TX
77340-3500
Berkeley Eye Center
Languages: CM, SP
Hours of Operation:MTuWTh 8-5:30,F 7-1

Kim, Shrum
2 Financial Plz Ste 801
Huntsville, TX
77340-3500
Berkeley Eye Center
Languages: SP
Hours of Operation:MTuWTh 8-5:30,F 7-1

☐ Capacitación en Competencia Cultural
☑ Se aceptan nuevos pacientes
⃠ No se aceptan nuevos pacientes
Telemedicina
Accesible según la ADA
Visita sin cita previa el mismo día
♥ Proveedor del programa Mujeres Saludables de Texas
Farmacia abierta las 24 horas
Farmacia de equipos médicos duraderos (DME)
Requiere referencia médica
Requiere autorización previa

Si tiene preguntas, llame a Community DualCare Integrated Aligned (HMO D-SNPal 1.833.276.8306 o TTY 711. Del 1 de octubre al 31 de marzo, de 8:00 a. m. a 8:00 p. m., los 7 días de la semana; del 1 de abril al 30 de septiembre, de lunes a viernes, de 8:00 a. m. a 8:00 p. m. La llamada es gratis. Más información: **CommunityHealthChoice.org/medicare.**

C. Community DualCare Aligned (HMO D-SNP)'s List of Network Providers / Lista de proveedores de la red

Michael, Caplan
2 Financial Plz Ste 801
Huntsville, TX 77340-3500
Berkeley Eye Center
Languages: SP

Cornea

Matthew, Mccauley
2 Financial Plz Ste 801
Huntsville, TX 77340-3500
Berkeley Eye Center
Languages: SP
Hours of Operation:MTuWTh 8-5:30,F 7-1

Regina, Sun
2 Financial Plz Ste 801
Huntsville, TX 77340-3500
Berkeley Eye Center
Languages: CM, SP
Hours of Operation:MTuWTh 8-5:30,F 7-1

Glaucoma

Erin, Doe
2 Financial Plz Ste 801
Huntsville, TX 77340-3500
Berkeley Eye Center
Languages: SP
Hours of Operation:M-F 8-5

Michael, Caplan
2 Financial Plz Ste 801
Huntsville, TX 77340-3500
Berkeley Eye Center
Languages: SP

Internal Medicine

Eunmee, Yook
2 Financial Plz Ste 801
Huntsville, TX 77340-3500
Berkeley Eye Center
Languages: SP
Hours of Operation:MTuWTh 8-5:30,F 7-1

Ophthalmology

Adam, Spengler
2 Financial Plz Ste 801
Huntsville, TX 77340-3500
Berkeley Eye Center
Languages: CM, SP
Hours of Operation:MTuWTh 8-5:30,F 7-1

Erin, Doe
2 Financial Plz Ste 801
Huntsville, TX 77340-3500
Berkeley Eye Center
Languages: SP
Hours of Operation:M-F 8-5

Eunmee, Yook
2 Financial Plz Ste 801
Huntsville, TX 77340-3500
Berkeley Eye Center
Languages: SP
Hours of Operation:MTuWTh 8-5:30,F 7-1

Frank, Ruda
2 Financial Plz Ste 801
Huntsville, TX 77340-3500
Berkeley Eye Center
Languages: SP
Hours of Operation:MTuWTh 8-5:30,F 7-1

John, Micheletti
2 Financial Plz Ste 801
Huntsville, TX 77340-3500
Berkeley Eye Center
Languages: SP
Hours of Operation:MTuWTh 8-5:30,F 7-1

Kim, Shrum
2 Financial Plz Ste 801
Huntsville, TX 77340-3500
Berkeley Eye Center
Languages: SP
Hours of Operation:MTuWTh 8-5:30,F 7-1

Matthew, Mccauley
2 Financial Plz Ste 801
Huntsville, TX 77340-3500
Berkeley Eye Center
Languages: SP
Hours of Operation:MTuWTh 8-5:30,F 7-1

Michael, Caplan
2 Financial Plz Ste 801
Huntsville, TX 77340-3500
Berkeley Eye Center
Languages: SP

Regina, Sun
2 Financial Plz Ste 801
Huntsville, TX 77340-3500
Berkeley Eye Center
Languages: CM, SP
Hours of Operation:MTuWTh 8-5:30,F 7-1

Robert, Coffee
2 Financial Plz Ste 801
Huntsville, TX 77340-3500
Berkeley Eye Center
Languages: SP
Hours of Operation:MTuWTh 8-5:30,F 7-1

Optometry

Adam, Miller
2 Financial Plz Ste 801
Huntsville, TX 77340-3500
Berkeley Eye Center
Languages: SP
Hours of Operation:MTuWTh 8-5:30,F 7-1

Charles, Hollas
2 Financial Plz Ste 801
Huntsville, TX 77340-3500
Berkeley Eye Center
Languages: SP
Hours of Operation:MTuWTh 8-5:30,F 7-1

Chase, Hilton
2 Financial Plz Ste 801
Huntsville, TX 77340-3500
Berkeley Eye Center
Languages: SP
Hours of Operation:MTuWTh 8-5:30,F 7-1

☐ Cultural Competence Training
☑ Accepting New Patients
⊘ Not Accepting New Patients
Telemedicine
ADA Accessible
Same Day Walk-in Appt
♥ Healthy Texas Women Provider
24-Hour Pharmacy
DME Pharmacy
Requires Referral
Requires Prior Authorization

If you have questions, please call Community DualCare Aligned (HMO D-SNP) at 1.833.276.8306 or TTY 711, October 1 through March 31, 8:00 am to 8:00 pm, 7 days a week and April 1 through September 30, Monday through Friday, 8:00 am to 8:00 pm. The call is free. For more information, visit **www.communityhealthchoice.org/medicare**.

C. Community DualCare Aligned (HMO D-SNP)'s List of Network Providers / Lista de proveedores de la red

David, Garza
2 Financial Plz Ste 801
Huntsville, TX 77340-3500
Berkeley Eye Center
Languages: HI, SP
Hours of Operation:MTuWTh 8-5:30,F 7-1

Elaine, Steffensen
2 Financial Plz Ste 801
Huntsville, TX 77340-3500
Berkeley Eye Center
Languages: SP
Hours of Operation:MTuWTh 8-5,F 8-2

Jeffrey, Jeong
2 Financial Plz Ste 801
Huntsville, TX 77340-3500
Berkeley Eye Center
Languages: SP
Hours of Operation:MTuWTh 8-5,F 8-2

Joe, Nguyen
2 Financial Plz Ste 801
Huntsville, TX 77340-3500
BERKELEY EYE CENTER
Languages: SP
Hours of Operation:MTuWTh 8-5,F 8-2

Jorge, Garrett
2 Financial Plz Ste 801
Huntsville, TX 77340-3500
Berkeley Eye Center
Languages: SP
Hours of Operation:MTuWTh 8-5:30,F 7-1

Karl, Ermis
2 Financial Plz Ste 801
Huntsville, TX 77340-3500
Berkeley Eye Center
Languages: SP
Hours of Operation:MTuWTh 8-5:30,F 7-1

Katherine, Hyde
141 Interstate 45 S Ste A
Huntsville, TX 77340-4242
Huntsville Family Vision
Languages: GU, SP
Hours of Operation:M-F 9-5,Sa 9-2

Kayci, Ermis
2 Financial Plz Ste 801
Huntsville, TX 77340-3500
Berkeley Eye Center
Languages: SP
Hours of Operation:MTuWTh 8-5:30,F 7-1

Keith, Ermis
2 Financial Plz Ste 801
Huntsville, TX 77340-3500
Berkeley Eye Center
Languages: SP
Hours of Operation:MTuWTh 8-5:30,F 7-1

Kelsea, Skidmore
2 Financial Plz Ste 801
Huntsville, TX 77340-3500
Berkeley Eye Center
Languages: SP
Hours of Operation:MTuWTh 8-5,F 8-2

Khanh, Ton
2 Financial Plz Ste 801
Huntsville, TX 77340-3500
Berkeley Eye Center
Languages: VS
Hours of Operation:MTuWTh 8-5:30,F 7-1

Marsha, Thomas
2 Financial Plz Ste 801
Huntsville, TX 77340-3500
Berkeley Eye Center
Languages: CH, SP, VS
Hours of Operation:MTuWTh 8-5:30,F 7-1

Nikki, Kokel
2 Financial Plz Ste 801
Huntsville, TX 77340-3500
Berkeley Eye Center
Languages: SP
Hours of Operation:MTuWTh 8-5:30,F 7-1

Paul, Black
3361 Montgomery Rd
Huntsville, TX 77340-6416
AVERY EYE CLINIC
Languages: SP
Hours of Operation:MTuWTh 8-5,F 8-12

Paul, Palumbo
2 Financial Plz Ste 801
Huntsville, TX 77340-3500
Berkeley Eye Center
Languages: CM, SP
Hours of Operation:MTuWTh 8-5:30,F 7-1

Pontea, Momeni
2 Financial Plz Ste 801
Huntsville, TX 77340-3500
Berkeley Eye Center
Languages: CM, SP
Hours of Operation:MTuWTh 8-5:30,F 7-1

☐ Capacitación en Competencia Cultural
☑ Se aceptan nuevos pacientes
⃠ No se aceptan nuevos pacientes
Telemedicina
Accesible según la ADA
Visita sin cita previa el mismo día
♥ Proveedor del programa Mujeres Saludables de Texas
Farmacia abierta las 24 horas
Farmacia de equipos médicos duraderos (DME)
Requiere referencia médica
Requiere autorización previa

Si tiene preguntas, llame a Community DualCare Integrated Aligned (HMO D-SNPal 1.833.276.8306 o TTY 711. Del 1 de octubre al 31 de marzo, de 8:00 a. m. a 8:00 p. m., los 7 días de la semana; del 1 de abril al 30 de septiembre, de lunes a viernes, de 8:00 a. m. a 8:00 p. m. La llamada es gratis. Más información: **CommunityHealthChoice.org/medicare.**

C. Community DualCare Aligned (HMO D-SNP)'s List of Network Providers / Lista de proveedores de la red

Preston, Davis
2 Financial Plz Ste 801
Huntsville, TX 77340-3500
Berkeley Eye Center
Languages: SP
Hours of Operation:MTuWTh 8-5:30,F 7-1

Reza, Farahani
2 Financial Plz Ste 801
Huntsville, TX 77340-3500
Berkeley Eye Center
Languages: HI, SP
Hours of Operation:MTuWTh 8-5:30,F 7-1

Robert, Brumbelow
2 Financial Plz Ste 801
Huntsville, TX 77340-3500
Berkeley Eye Center
Languages: SP
Hours of Operation:M 9-7,TuWThF 8-6,Sa 8-12:30

Roosevelt, Gloyd
2 Financial Plz Ste 801
Huntsville, TX 77340-3500
Berkeley Eye Center
Languages: CH, SP
Hours of Operation:MTuWTh 8-5:30,F 7-1

Sarah, Weeks
2 Financial Plz Ste 801
Huntsville, TX 77340-3500
Berkeley Eye Center
Languages: SP
Hours of Operation:MTuWTh 8-5,F 7:30-1

Spencer, Obie
2 Financial Plz Ste 801
Huntsville, TX 77340-3500
Berkeley Eye Center
Languages: SP
Hours of Operation:MTuWTh 8-5,F 8-2

Whitney, Barker
2 Financial Plz Ste 801
Huntsville, TX 77340-3500
Berkeley Eye Center
Languages: SP
Hours of Operation:MTuWTh 8-5:30,F 7-1

Refractive Surgery

Erin, Doe
2 Financial Plz Ste 801
Huntsville, TX 77340-3500
Berkeley Eye Center
Languages: SP
Hours of Operation:M-F 8-5

Regina, Sun
2 Financial Plz Ste 801
Huntsville, TX 77340-3500
Berkeley Eye Center
Languages: CM, SP
Hours of Operation:MTuWTh 8-5:30,F 7-1

Retina

Robert, Coffee
2 Financial Plz Ste 801
Huntsville, TX 77340-3500
Berkeley Eye Center
Languages: SP
Hours of Operation:MTuWTh 8-5:30,F 7-1

Hutto

Optometry

Emily, Jordan
5002 Gattis School Rd Ste 100
Hutto, TX 78634-2028
FOCUSVISION ADN EYE CARE
Languages: SP
Hours of Operation:M-F 9-5

Riddhi, Gohel
4909 Gattis School Rd
Hutto, TX 78634
Gohel,Riddhi ,OD
Languages: GU, SP
Hours of Operation:M-F 8-5

Jasper

Optometry

Kaylyn, Nguyen
800 W Gibson St
Jasper, TX 75951-4914
Perspective Eye Care
Languages: SP, VS
Hours of Operation:MF 10-6,TuWTh 11-7,Sa 10-5,Su 12-4

Levi, Clyde
617 E Gibson St
Jasper, TX 75951-5105
Eye Center Of Jasper Pllc
Languages: SP
Hours of Operation:M-F 8-5

Nathaniel, Robinson
617 E Gibson St
Jasper, TX 75951-5105
Eye Center Of Jasper Pllc
Languages: FR, SP
Hours of Operation:M-F 8-5

Katy

Anterior Segment or Cataracts

Adam, Spengler
21502 Merchants Way Ste 411
Katy, TX 77449-2517
Berkeley Eye Center
Languages: CM, SP
Hours of Operation:MWTh 8-5,Tu 7:30-4,F 7-1

☐ Cultural Competence Training
☑ Accepting New Patients
⃠ Not Accepting New Patients
Telemedicine
ADA Accessible
Same Day Walk-in Appt
♥ Healthy Texas Women Provider
24-Hour Pharmacy
DME Pharmacy
Requires Referral
Requires Prior Authorization

If you have questions, please call Community DualCare Aligned (HMO D-SNP) at 1.833.276.8306 or TTY 711, October 1 through March 31, 8:00 am to 8:00 pm, 7 days a week and April 1 through September 30, Monday through Friday, 8:00 am to 8:00 pm. The call is free. For more information, visit **www.communityhealthchoice.org/medicare**.

C. Community DualCare Aligned (HMO D-SNP)'s List of Network Providers / Lista de proveedores de la red

Kim, Shrum
21502 Merchants Way Ste 411
Katy, TX 77449-2517
Berkeley Eye Center
Languages: SP
Hours of Operation:MWTh 8-5,Tu 7:30-4,F 7-1

Michael, Caplan
21502 Merchants Way Ste 411
Katy, TX 77449-2517
Berkeley Eye Center
Languages: SP
Hours of Operation:MWTh 8-5,Tu 7:30-4,F 7-1

707 S Fry Rd Ste 480
Katy, TX 77450-2259
Berkeley Eye Center
Languages: SP
Hours of Operation:MWTh 8-5,Tu 7:30-4,F 7-1

Sumeet, Sharma
23530 Kingsland Blvd Ste 202
Katy, TX 77494-7466
Bellaire Eye Consultants
Languages: HI, SP
Hours of Operation:M-F 8-5

Cornea

Matthew, Mccauley
21502 Merchants Way Ste 411
Katy, TX 77449-2517
Berkeley Eye Center
Languages: SP
Hours of Operation:MWTh 8-5,Tu 7:30-4,F 7-1

Regina, Sun
21502 Merchants Way Ste 411
Katy, TX 77449-2517
Berkeley Eye Center
Languages: CM, SP
Hours of Operation:MWTh 8-5,Tu 7:30-4,F 7-1

Glaucoma

Erin, Doe
21502 Merchants Way Ste 411
Katy, TX 77449-2517
Berkeley Eye Center
Languages: SP
Hours of Operation:MWTh 8-5,Tu 7:30-4,F 7-1

707 S Fry Rd Ste 480
Katy, TX 77450-2259
Berkeley Eye Center
Languages: SP
Hours of Operation:MWTh 8-5,Tu 7:30-4,F 7-1

Michael, Caplan
21502 Merchants Way Ste 411
Katy, TX 77449-2517
Berkeley Eye Center
Languages: SP
Hours of Operation:MWTh 8-5,Tu 7:30-4,F 7-1

707 S Fry Rd Ste 480
Katy, TX 77450-2259
Berkeley Eye Center
Languages: SP
Hours of Operation:MWTh 8-5,Tu 7:30-4,F 7-1

Internal Medicine

Eunmee, Yook
21502 Merchants Way Ste 411
Katy, TX 77449-2517
Berkeley Eye Center
Languages: SP
Hours of Operation:MTuWTh 8-5,F 8-2

Maitri, Mehta
21502 Merchants Way Ste 411
Katy, TX 77449-2517
Berkeley Eye Center
Languages: SP
Hours of Operation:MWTh 8-5,Tu 7:30-4,F 7-1

Ophthalmology

Adam, Spengler
21502 Merchants Way Ste 411
Katy, TX 77449-2517
Berkeley Eye Center
Languages: CM, SP
Hours of Operation:MWTh 8-5,Tu 7:30-4,F 7-1

Erin, Doe
21502 Merchants Way Ste 411
Katy, TX 77449-2517
Berkeley Eye Center
Languages: SP
Hours of Operation:MWTh 8-5,Tu 7:30-4,F 7-1

707 S Fry Rd Ste 480
Katy, TX 77450-2259
Berkeley Eye Center
Languages: SP
Hours of Operation:MWTh 8-5,Tu 7:30-4,F 7-1

Eunmee, Yook
21502 Merchants Way Ste 411
Katy, TX 77449-2517
Berkeley Eye Center
Languages: SP
Hours of Operation:MTuWTh 8-5,F 8-2

Frank, Ruda
21502 Merchants Way Ste 411
Katy, TX 77449-2517
Berkeley Eye Center
Languages: SP
Hours of Operation:MWTh 8-5,Tu 7:30-4,F 7-1

707 S Fry Rd Ste 480
Katy, TX 77450-2259
Berkeley Eye Center
Languages: SP
Hours of Operation:MWTh 8-5,Tu 7:30-4,F 7-1

John, Micheletti
21502 Merchants Way Ste 411
Katy, TX 77449-2517
Berkeley Eye Center
Languages: SP
Hours of Operation:MWTh 8-5,Tu 7:30-4,F 7-1

Kim, Shrum
21502 Merchants Way Ste 411
Katy, TX 77449-2517
Berkeley Eye Center
Languages: SP
Hours of Operation:MWTh 8-5,Tu 7:30-4,F 7-1

☐ Capacitación en Competencia Cultural
☑ Se aceptan nuevos pacientes
⃠ No se aceptan nuevos pacientes
Telemedicina
Accesible según la ADA
Visita sin cita previa el mismo día
♥ Proveedor del programa Mujeres Saludables de Texas
Farmacia abierta las 24 horas
Farmacia de equipos médicos duraderos (DME)
Requiere referencia médica
Requiere autorización previa

Si tiene preguntas, llame a Community DualCare Integrated Aligned (HMO D-SNPal 1.833.276.8306 o TTY 711. Del 1 de octubre al 31 de marzo, de 8:00 a. m. a 8:00 p. m., los 7 días de la semana; del 1 de abril al 30 de septiembre, de lunes a viernes, de 8:00 a. m. a 8:00 p. m. La llamada es gratis. Más información: **CommunityHealthChoice.org/medicare.**

C. Community DualCare Aligned (HMO D-SNP)'s List of Network Providers / Lista de proveedores de la red

Maitri, Mehta
21502 Merchants Way Ste 411
Katy, TX 77449-2517
Berkeley Eye Center
Languages: SP
Hours of Operation:MWTh 8-5,Tu 7:30-4,F 7-1

Matthew, Mccauley
21502 Merchants Way Ste 411
Katy, TX 77449-2517
Berkeley Eye Center
Languages: SP
Hours of Operation:MWTh 8-5,Tu 7:30-4,F 7-1

Michael, Caplan
21502 Merchants Way Ste 411
Katy, TX 77449-2517
Berkeley Eye Center
Languages: SP
Hours of Operation:MWTh 8-5,Tu 7:30-4,F 7-1

707 S Fry Rd Ste 480
Katy, TX 77450-2259
Berkeley Eye Center
Languages: SP
Hours of Operation:MWTh 8-5,Tu 7:30-4,F 7-1

Ravi, Chundru
25530 Kingsland Blvd Ste 202
Katy, TX 77494
GREATER HOUSTON EYE CONSULTANTS
Languages: SP
Hours of Operation:M-F 8-5

Regina, Sun
21502 Merchants Way Ste 411
Katy, TX 77449-2517
Berkeley Eye Center
Languages: CM, SP
Hours of Operation:MWTh 8-5,Tu 7:30-4,F 7-1

Robert, Coffee
21502 Merchants Way Ste 411
Katy, TX 77449-2517
Berkeley Eye Center
Languages: SP
Hours of Operation:MWTh 8-5,Tu 7:30-4,F 7-1

707 S Fry Rd Ste 480
Katy, TX 77450-2259
Berkeley Eye Center
Languages: SP
Hours of Operation:MWTh 8-5,Tu 7:30-4,F 7-1

Sumeet, Sharma
23530 Kingsland Blvd Ste 202
Katy, TX 77494-7466
Bellaire Eye Consultants
Languages: HI, SP
Hours of Operation:M-F 8-5

Optometry

Adam, Miller
21502 Merchants Way Ste 411
Katy, TX 77449-2517
Berkeley Eye Center
Languages: SP
Hours of Operation:MWTh 8-5,Tu 7:30-4,F 7-1

Alina, Ishtiaq
24441 Katy Fwy Ste 300
Katy, TX 77494
Optical Illusionz
Languages: HI, SP, UR
Hours of Operation:M-F 10-6,Sa 9-3

Amit, Shah
25116 Market Place Dr Ste 100
Katy, TX 77494
Dr. Amit Shah & Associates
Languages: GU, SP
Hours of Operation:M-F 9-6

Amna, Majeed
1331 W Grand Pkwy N Ste 120
Katy, TX 77493-2711
Houston Eye Associates Optical Center
Languages: SP, UR
Hours of Operation:M-F 8:30-5

22132 Westheimer Pkwy
Katy, TX 77450-8296
Memorial Eye Center Wishnow Sugar Katy
Languages: SP, UR
Hours of Operation:M 9-5:15,Tu 9-5,W 9-1

23701 Cinco Ranch Blvd
Katy, TX 77494-3284
Memorial Eye Center Cinco Ranch
Languages: SP, UR
Hours of Operation:M-F 9-6,Sa 9-2

Andrew, Yim
1331 W Grand Pkwy N Ste 120
Katy, TX 77493
Houston Eye Associates Optical Center
Languages: SP
Hours of Operation:M-F 8-5

Angela, Chu
23701 Cinco Ranch Blvd
Katy, TX 77494-3284
Memorial Eye Center Cinco Ranch
Languages: GU, SP, VS
Hours of Operation:M-F 9-6,Sa 9-2,Su 2-0

9550 Spring Green Blvd Ste 434
Katy, TX 77494-3759
Grand Vision Center
Languages: GU, SP, VS
Hours of Operation:MTuWTh 10-7,F 9-5

Angela, Marcaccio
4011 FM 1463 Rd
Katy, TX 77494-6839
MyEyeDr
Languages: GE, HI, SP

Anthony, Williamson
25108 Market Place Dr
Katy, TX 77494-4430
Precise Family Eyecare PC
Languages: SP
Hours of Operation:MTuWTh 10-6,F 10-5,Sa 10-4

☐ Cultural Competence Training
☑ Accepting New Patients
⃠ Not Accepting New Patients
Telemedicine
ADA Accessible
Same Day Walk-in Appt
♥ Healthy Texas Women Provider
24-Hour Pharmacy
DME Pharmacy
Requires Referral
Requires Prior Authorization

If you have questions, please call Community DualCare Aligned (HMO D-SNP) at 1.833.276.8306 or TTY 711, October 1 through March 31, 8:00 am to 8:00 pm, 7 days a week and April 1 through September 30, Monday through Friday, 8:00 am to 8:00 pm. The call is free. For more information, visit **www.communityhealthchoice.org/medicare**.

C. Community DualCare Aligned (HMO D-SNP)'s List of Network Providers / Lista de proveedores de la red

Bhagyashree, Lad
23702 Westheimer Pkwy Ste C
Katy, TX 77494-3623
MyEyeDr
Languages: GU, HI, SP

4011 FM 1463 Rd
Katy, TX 77494-6839
MyEyeDr
Languages: GU, HI, SP

Charles, Hollas
21502 Merchants Way Ste 411
Katy, TX 77449-2517
Berkeley Eye Center
Languages: SP
Hours of Operation:MWTh 8-5,Tu 7:30-4,F 7-1

Chase, Hilton
21502 Merchants Way Ste 411
Katy, TX 77449-2517
Berkeley Eye Center
Languages: SP
Hours of Operation:MWTh 8-5,Tu 7:30-4,F 7-1

Daniel, Wishnow
22132 Westheimer Pkwy
Katy, TX 77450-8296
Memorial Eye Center Wishnow Sugar Katy
Languages: SP, VS
Hours of Operation:M-F 8-5

David, Garza
21502 Merchants Way Ste 411
Katy, TX 77449-2517
Berkeley Eye Center
Languages: HI, SP
Hours of Operation:MWTh 8-5,Tu 7:30-4,F 7-1

Elaine, Steffensen
21502 Merchants Way Ste A
Katy, TX 77449
Berkeley Eye Center
Languages: SP
Hours of Operation:MWTh 8-5,Tu 7:30-1,F 7-1

Emile, Fadel
1443 S Mason Rd Ste A
Katy, TX 77450
Katy Vision Source
Languages: AR, SP
Hours of Operation:M-F 9-6,Sa 10-5,Su 12-5

Haleh, Ebrahimi
1331 W Grand Pkwy N Ste 120
Katy, TX 77493-2711
HOUSTON EYE ASSOCIATES OPTICAL CENTER
Languages: SP
Hours of Operation:M-F 8:30-5

Hernan, Palermo
23530 Kingsland Blvd Ste 202
Katy, TX 77494-7466
Bellaire Eye Consultants
Languages: SP
Hours of Operation:MTuWTh 8-5,FSa 8-1

Hoa, Nguyen
1437 FM 1463 Rd Ste 180
Katy, TX 77494-5447
Infinity Eyecare & Optical Pllc
Languages: SP, VS
Hours of Operation:MWTh 10-6,TuF 9-5,Sa 10-2

1830 S Mason Rd Ste 130
Katy, TX 77450-3240
Ocular Oasis
Languages: VS
Hours of Operation:MWF 10-6,Th 12-6,Sa 10-4

Ivan, Velazquez
1245 Fry Rd Ste A
Katy, TX 77449-3431
MyEyeDr
Languages: SP

23702 Westheimer Pkwy Ste C
Katy, TX 77494-3623
MyEyeDr
Languages: SP

Jeffrey, Jeong
21502 Merchants Way Ste 411
Katy, TX 77449-2517
Berkeley Eye Center
Languages: SP
Hours of Operation:MWTh 8-5,Tu 7:30-4,F 7-1

Joe, Nguyen
21502 Merchants Way Ste 411
Katy, TX 77449-2517
BERKELEY EYE CENTER
Languages: SP
Hours of Operation:MWTh 8-5,Tu 7:30-4,F 7-1

Jorge, Garrett
21502 Merchants Way Ste 411
Katy, TX 77449-2517
Berkeley Eye Center
Languages: SP
Hours of Operation:M-F 8-5

707 S Fry Rd Ste 480
Katy, TX 77450-2259
Berkeley Eye Center
Languages: SP
Hours of Operation:MWTh 8-5,Tu 7:30-4,F 7-1

Julie, Ly
24502 Kingsland Blvd
Katy, TX 77494-3429
Maxton Vision Group
Languages: CH, SP
Hours of Operation:M-F 9-6,Sa 9-4

June, Won
25108 Market Place Dr
Katy, TX 77494-4430
Precise Family Eyecare Pc
Languages: KO, SP, VS
Hours of Operation:MTuTh 10-6,W 10-7,F 10-5,Sa 10-4

Karl, Ermis
21502 Merchants Way Ste 411
Katy, TX 77449-2517
Berkeley Eye Center
Languages: SP
Hours of Operation:MWTh 8-5,Tu 7:30-4,F 7-1

Kayci, Ermis
21502 Merchants Way Ste 411
Katy, TX 77449-2517
Berkeley Eye Center
Languages: SP
Hours of Operation:MWTh 8-5,Tu 7:30-4,F 7-1

☐ Capacitación en Competencia Cultural
☑ Se aceptan nuevos pacientes
⃠ No se aceptan nuevos pacientes
Telemedicina
Accesible según la ADA
Visita sin cita previa el mismo día
♥ Proveedor del programa Mujeres Saludables de Texas
Farmacia abierta las 24 horas
Farmacia de equipos médicos duraderos (DME)
Requiere referencia médica
Requiere autorización previa

Si tiene preguntas, llame a Community DualCare Integrated Aligned (HMO D-SNPal 1.833.276.8306 o TTY 711. Del 1 de octubre al 31 de marzo, de 8:00 a. m. a 8:00 p. m., los 7 días de la semana; del 1 de abril al 30 de septiembre, de lunes a viernes, de 8:00 a. m. a 8:00 p. m. La llamada es gratis. Más información: **CommunityHealthChoice.org/medicare.**

C. Community DualCare Aligned (HMO D-SNP)'s List of Network Providers / Lista de proveedores de la red

Keith, Ermis
21502 Merchants Way Ste 411
Katy, TX 77449-2517
Berkeley Eye Center
Languages: SP
Hours of Operation:MWTh 8-5,Tu 7:30-4,F 7-1

Kelsea, Skidmore
21502 Merchants Way Ste 411
Katy, TX 77449-2517
Berkeley Eye Center
Languages: SP
Hours of Operation:MWTh 8-5,Tu 7:30-4,F 7-1

Khanh, Ton
21502 Merchants Way Ste 411
Katy, TX 77449-2517
Berkeley Eye Center
Languages: VS
Hours of Operation:MWTh 8-5,Tu 7:30-4,F 7-1

Kimble, Chentnik
23530 Kingsland Blvd Ste 202
Katy, TX 77494-7466
Bellaire Eye Consultants
Languages: CH, SP, VS
Hours of Operation:M-F 8-5

Lan , Tran
1245 Fry Rd Ste A
Katy, TX 77449-3431
MyEyeDr
Languages: SP, VS

4011 FM 1463 Rd
Katy, TX 77494-6839
MyEyeDr
Languages: SP, VS

Leeann, Choe
25108 Market Place Dr
Katy, TX 77494-4430
Precise Family Eyecare Pc
Languages: KO, SP, VS
Hours of Operation:MTuTh 10-6,W 10-7,F 10-5,Sa 10-4

Liching, Han
6725 S Fry Rd Ste 400
Katy, TX 77494
M Eye Vision
Languages: CH
Hours of Operation:MThF 9-6,Tu 9:30-6:30

Marissa, Mathura
6060 Fry Rd
Katy, TX 77449-1800
IDEAL VIEW EYECARE PLLC
Languages: SP
Hours of Operation:M-F 9-5:30,Sa 9-3

Marsha, Thomas
21502 Merchants Way Ste 411
Katy, TX 77449-2517
Berkeley Eye Center
Languages: CH, SP, VS
Hours of Operation:MWTh 8-5,Tu 7:30-4,F 7-1

Melissa, Tran
1437 FM 1463 Rd Ste 180
Katy, TX 77494-5447
Infinity Eyecare & Optical Pllc
Languages: SP, VS
Hours of Operation:MWTh 10-6,TuF 9-5,Sa 10-2

Michaela, Anukwuem
1331 W Grand Pkwy N Ste 120
Katy, TX 77493-2711
HOUSTON EYE ASSOCIATES OPTICAL CENTER
Languages: SP
Hours of Operation:M-F 8:30-5

Mohsan, Ali
23701 Cinco Ranch Blvd
Katy, TX 77494-3284
Memorial Eye Center Cinco Ranch
Languages: HI
Hours of Operation:M-F 9-6,Sa 9-2

Mona, Younes
1443 S Mason Rd Ste A
Katy, TX 77450
Katy Vision Source
Languages: AR, SP, VS
Hours of Operation:M-F 9-6,Sa 10-5,Su 12-5

Mujahid, Saeed
1245 Fry Rd Ste A
Katy, TX 77449-3431
MyEyeDr
Languages: SP, UR

Nikki, Kokel
21502 Merchants Way Ste 411
Katy, TX 77449-2517
Berkeley Eye Center
Languages: SP
Hours of Operation:MWTh 8-5,Tu 7:30-4,F 7-1

Paige, Chumley
5919 George Bush Dr
Katy, TX 77493-1937
Heritage Park Vision
Languages: SP
Hours of Operation:MTuWF 9-5,Th 10-6

Paul, Palumbo
21502 Merchants Way Ste 411
Katy, TX 77449-2517
Berkeley Eye Center
Languages: CM, SP
Hours of Operation:MWTh 8-5,Tu 7:30-4,F 7-1

Pontea, Momeni
21502 Merchants Way Ste 411
Katy, TX 77449-2517
Berkeley Eye Center
Languages: CM, SP
Hours of Operation:MWTh 8-5,Tu 7:30-4,F 7-1

707 S Fry Rd Ste 480
Katy, TX 77450-2259
Berkeley Eye Center
Languages: CM, SP
Hours of Operation:MWTh 8-5,Tu 7-4,F 8-2

☐ Cultural Competence Training
☑ Accepting New Patients
⃠ Not Accepting New Patients
Telemedicine
ADA Accessible
Same Day Walk-in Appt
♥ Healthy Texas Women Provider
24-Hour Pharmacy
DME Pharmacy
Requires Referral
Requires Prior Authorization

If you have questions, please call Community DualCare Aligned (HMO D-SNP) at 1.833.276.8306 or TTY 711, October 1 through March 31, 8:00 am to 8:00 pm, 7 days a week and April 1 through September 30, Monday through Friday, 8:00 am to 8:00 pm. The call is free. For more information, visit **www.communityhealthchoice.org/medicare**.

C. Community DualCare Aligned (HMO D-SNP)'s List of Network Providers / Lista de proveedores de la red

Preston, Davis
21502 Merchants Way Ste 411
Katy, TX 77449-2517
Berkeley Eye Center
Languages: SP
Hours of Operation:MWTh 8-5,Tu 7:30-4,F 7-1

Rachel, Cruz
1245 Fry Rd Ste A
Katy, TX 77449-3431
MyEyeDr
Languages: SP

Reza, Farahani
21502 Merchants Way Ste 411
Katy, TX 77449-2517
Berkeley Eye Center
Languages: HI, SP
Hours of Operation:MWTh 8-5,Tu 7:30-4,F 7-1

Rita, Shah
25116 Market Place Dr Ste 100
Katy, TX 77494
TSO KATY RANCH
Languages: GU, SP
Hours of Operation:M-F 9-6

Robert, Brumbelow
21502 Merchants Way Ste 411
Katy, TX 77449-2517
Berkeley Eye Center
Languages: SP
Hours of Operation:M-F 8-5

Rokeisha, Joseph
22132 Westheimer Pkwy
Katy, TX 77450-8296
Memorial Eye Center Wishnow Sugar Katy
Languages: SP
Hours of Operation:MTuF 9-5:15,W 9-10,Th 9-6:45

Roosevelt, Gloyd
21502 Merchants Way Ste 411
Katy, TX 77449-2517
Berkeley Eye Center
Languages: CH, SP
Hours of Operation:MWTh 8-5,Tu 7:30-4,F 7-1

Ruby, Patel
1245 Fry Rd Ste A
Katy, TX 77449-3431
MyEyeDr
Languages: HI, SP

23702 Westheimer Pkwy Ste C
Katy, TX 77494-3623
MyEyeDr
Languages: HI, SP

23702 Westheimer Pkwy Ste C
Katy, TX 77494-3623
Texas State Optical Katy
Languages: HI, SP
Hours of Operation:M-F 9-6

Sarah, Weeks
21502 Merchants Way Ste 411
Katy, TX 77449-2517
Berkeley Eye Center
Languages: SP
Hours of Operation:MWTh 8-5,Tu 7:30-4,F 7-1

Shiroz, Virani
23702 Westheimer Pkwy Ste C
Katy, TX 77494-3623
Texas State Optical Katy
Languages: GU, SP, UR
Hours of Operation:M-F 9-6,Sa 10-3

Spencer, Obie
21502 Merchants Way Ste 411
Katy, TX 77449-2517
Berkeley Eye Center
Languages: SP
Hours of Operation:MWTh 8-5,Tu 7:30-4,F 7-1

Sriyuta, Thota
21502 Merchants Way
Katy, TX 77449
Berkeley Eye Center
Languages: SP, VS
Hours of Operation:MWTh 8-5,Tu 7:30-4,F 7-1

Steven, Graham
1443 S Mason Rd Ste A
Katy, TX 77450
Katy Vision Source
Languages: SP
Hours of Operation:M-F 9-6,Sa 10-5,Su 12-5

Steven, Sugar
22132 Westheimer Pkwy
Katy, TX 77450-8296
Memorial Eye Center Wishnow Sugar Katy
Languages: VS
Hours of Operation:MTuF 9-5:30,W 9-1,Th 9-7

Supriya, Krishnan
24217 Kingsland Blvd
Katy, TX 77494-2976
Eye Site
Languages: HI, SP, TM
Hours of Operation:M-F 10-6,Sa 12-4

Thomas, Arnold
22132 Westheimer Pkwy
Katy, TX 77450-8296
Memorial Eye Center -Wishnow Sugar Katy
Languages: SP
Hours of Operation:MTuF 9-5:30,W 9-1,Th 9-7

Thu, Nguyen
24600 Katy Fwy Ste 600
Katy, TX 77494-7820
America's Best Contacts & Eyeglasses 5846
Languages: VS
Hours of Operation:M-F 8-5

Uyen, Tran
2722 W Grand Pkwy N Ste 120
Katy, TX 77449
Todays Vision Grand Morton
Languages: SP, VS
Hours of Operation:MWF 9-6,TuTh 10-7,Sa 9-2

Whitney, Barker
21502 Merchants Way Ste 411
Katy, TX 77449-2517
Berkeley Eye Center
Languages: SP
Hours of Operation:MWTh 8-5,Tu 7:30-4,F 7-1

☐ Capacitación en Competencia Cultural
☑ Se aceptan nuevos pacientes
⊘ No se aceptan nuevos pacientes
Telemedicina
Accesible según la ADA
Visita sin cita previa el mismo día
♥ Proveedor del programa Mujeres Saludables de Texas
Farmacia abierta las 24 horas
Farmacia de equipos médicos duraderos (DME)
Requiere referencia médica
Requiere autorización previa

Si tiene preguntas, llame a Community DualCare Integrated Aligned (HMO D-SNPal 1.833.276.8306 o TTY 711. Del 1 de octubre al 31 de marzo, de 8:00 a. m. a 8:00 p. m., los 7 días de la semana; del 1 de abril al 30 de septiembre, de lunes a viernes, de 8:00 a. m. a 8:00 p. m. La llamada es gratis. Más información: **CommunityHealthChoice.org/medicare.**

C. Community DualCare Aligned (HMO D-SNP)'s List of Network Providers / Lista de proveedores de la red

William, Tadlock
23530 Kingsland Blvd Ste 202
Katy, TX 77494-7466
Bellaire Eye Consultants
Languages: SP
Hours of Operation:M-F 9-5,Sa 9-1

Refractive Surgery

Erin, Doe
21502 Merchants Way Ste 411
Katy, TX 77449-2517
Berkeley Eye Center
Languages: SP
Hours of Operation:MWTh 8-5,Tu 7:30-4,F 7-1

707 S Fry Rd Ste 480
Katy, TX 77450-2259
Berkeley Eye Center
Languages: SP
Hours of Operation:MWTh 8-5,Tu 7:30-4,F 7-1

Regina, Sun
21502 Merchants Way Ste 411
Katy, TX 77449-2517
Berkeley Eye Center
Languages: CM, SP
Hours of Operation:MWTh 8-5,Tu 7:30-4,F 7-1

Retina

Robert, Coffee
21502 Merchants Way Ste 411
Katy, TX 77449-2517
Berkeley Eye Center
Languages: SP
Hours of Operation:MWTh 8-5,Tu 7:30-4,F 7-1

707 S Fry Rd Ste 480
Katy, TX 77450-2259
Berkeley Eye Center
Languages: SP
Hours of Operation:MWTh 8-5,Tu 7:30-4,F 7-1

Killeen

Optometry

Chad , Said
3124 E Central Texas Expy
Killeen, TX 76543-7333
VIEW KILLEEN
Languages: SP
Hours of Operation:M-F 9-6

Donovan, Green
3124 E Central Texas Expy
Killeen, TX 76543-7333
View Killeen
Languages: SP
Hours of Operation:M-F 9-6

Jolynn, Hoang
3124 E Central Texas Expy
Killeen, TX 76543-7333
First Eye Care Killeen
Languages: SP
Hours of Operation:M-F 9-6

Savanah, Litton
2806 S WS YOUNG DR STE A
Killeen, TX 76542
TEMPLE OPTOMETRISTS PC
Languages: SP
Hours of Operation:M-F 8-5

Kingwood

Anterior Segment or Cataracts

Adam, Spengler
22741 Professional Dr
Kingwood, TX 77339-6005
Berkeley Eye Center
Languages: CM, SP
Hours of Operation:M 8-5,TuWTh 7-5,F 7-1

Kim, Shrum
22741 Professional Dr
Kingwood, TX 77339-6005
Berkeley Eye Center
Languages: SP
Hours of Operation:M 8-5,TuWTh 7-5,F 7-1

Michael, Caplan
22741 Professional Dr
Kingwood, TX 77339-6005
Berkeley Eye Center
Languages: SP
Hours of Operation:M 8-5,TuWTh 7-5,F 7-1

Cornea

Matthew, Mccauley
22741 Professional Dr
Kingwood, TX 77339-6005
Berkeley Eye Center
Languages: SP
Hours of Operation:M 8-5,TuWTh 7-5,F 7-1

Regina, Sun
22741 Professional Dr
Kingwood, TX 77339-6005
Berkeley Eye Center
Languages: CM, SP
Hours of Operation:M 8-5,TuWTh 7-5,F 7-1

Glaucoma

Erin, Doe
22741 Professional Dr
Kingwood, TX 77339-6005
Berkeley Eye Center
Languages: SP
Hours of Operation:M 8-5,TuWTh 7-5,F 7-1

Michael, Caplan
22741 Professional Dr
Kingwood, TX 77339-6005
Berkeley Eye Center
Languages: SP
Hours of Operation:M 8-5,TuWTh 7-5,F 7-1

☐ Cultural Competence Training
☑ Accepting New Patients
⊘ Not Accepting New Patients
Telemedicine
ADA Accessible
Same Day Walk-in Appt
♥ Healthy Texas Women Provider
24-Hour Pharmacy
◈ DME Pharmacy
Requires Referral
Requires Prior Authorization

If you have questions, please call Community DualCare Aligned (HMO D-SNP) at 1.833.276.8306 or TTY 711, October 1 through March 31, 8:00 am to 8:00 pm, 7 days a week and April 1 through September 30, Monday through Friday, 8:00 am to 8:00 pm. The call is free. For more information, visit **www.communityhealthchoice.org/medicare**.

C. Community DualCare Aligned (HMO D-SNP)'s List of Network Providers / Lista de proveedores de la red

Internal Medicine

Eunmee, Yook
22741 Professional Dr
Kingwood, TX 77339-6005
Berkeley Eye Center
Languages: SP
Hours of Operation:M 8-5,TuWTh 7-5,F 7-1

Ophthalmology

Adam, Spengler
22741 Professional Dr
Kingwood, TX 77339-6005
Berkeley Eye Center
Languages: CM, SP
Hours of Operation:M 8-5,TuWTh 7-5,F 7-1

Erin, Doe
22741 Professional Dr
Kingwood, TX 77339-6005
Berkeley Eye Center
Languages: SP
Hours of Operation:M 8-5,TuWTh 7-5,F 7-1

Eunmee, Yook
22741 Professional Dr
Kingwood, TX 77339-6005
Berkeley Eye Center
Languages: SP
Hours of Operation:M 8-5,TuWTh 7-5,F 7-1

Frank, Ruda
22741 Professional Dr
Kingwood, TX 77339-6005
Berkeley Eye Center
Languages: SP
Hours of Operation:M 8-5,TuWTh 7-5,F 7-1

John, Micheletti
22741 Professional Dr
Kingwood, TX 77339-6005
Berkeley Eye Center
Languages: SP
Hours of Operation:M 8-5,TuWTh 7-5,F 7-1

Kim, Shrum
22741 Professional Dr
Kingwood, TX 77339-6005
Berkeley Eye Center
Languages: SP
Hours of Operation:M 8-5,TuWTh 7-5,F 7-1

Matthew, Mccauley
22741 Professional Dr
Kingwood, TX 77339-6005
Berkeley Eye Center
Languages: SP
Hours of Operation:M 8-5,TuWTh 7-5,F 7-1

Michael, Caplan
22741 Professional Dr
Kingwood, TX 77339-6005
Berkeley Eye Center
Languages: SP
Hours of Operation:M 8-5,TuWTh 7-5,F 7-1

Regina, Sun
22741 Professional Dr
Kingwood, TX 77339-6005
Berkeley Eye Center
Languages: CM, SP
Hours of Operation:M 8-5,TuWTh 7-5,F 7-1

Robert, Coffee
22741 Professional Dr
Kingwood, TX 77339-6005
Berkeley Eye Center
Languages: SP
Hours of Operation:M 8-5,TuWTh 7-5,F 7-1

Optometry

Aaron, Wong
300 Northpark Dr Ste 600
Kingwood, TX 77339-2696
Eye Trends
Languages: SP
Hours of Operation:MWThF 9-6,Tu 10-6,Sa 9-3

Adam, Miller
22741 Professional Dr
Kingwood, TX 77339-6005
Berkeley Eye Center
Languages: SP
Hours of Operation:M 8-5,TuWTh 7-5,F 7-1

Andrew, James
1110 Kingwood Dr Ste 111
Kingwood, TX 77339-2994
James Eye Associates
Languages: SP
Hours of Operation:MTu 9-6,W 9-5

Angela, Dantin
300 Northpark Dr Ste 600
Kingwood, TX 77339-2696
Eye Trends
Languages: SP
Hours of Operation:MWThF 9-6,Tu 10-6,Sa 9-3

Bethany, Fabrygel
25639 Highway 59 N Ste 109
Kingwood, TX 77339
TSO Kingwood North Park PA
Languages: SP, VS
Hours of Operation:M-F 9-6,Sa 10-4

Brittney, Probst
25 N Main St
Kingwood, TX 77339-3710
Kingwood Family Vision Center Pllc
Languages: SP, VS
Hours of Operation:MWF 9-7,TuTh 9-5,Sa 8-1

Chad, Toups
300 Northpark Dr Ste 600
Kingwood, TX 77339-2696
EYE TRENDS
Languages: SP
Hours of Operation:M-F 8-5

☐ Capacitación en Competencia Cultural
☑ Se aceptan nuevos pacientes
⃠ No se aceptan nuevos pacientes
Telemedicina
Accesible según la ADA
Visita sin cita previa el mismo día
♥ Proveedor del programa Mujeres Saludables de Texas
Farmacia abierta las 24 horas
Farmacia de equipos médicos duraderos (DME)
Requiere referencia médica
Requiere autorización previa

Si tiene preguntas, llame a Community DualCare Integrated Aligned (HMO D-SNPal 1.833.276.8306 o TTY 711. Del 1 de octubre al 31 de marzo, de 8:00 a. m. a 8:00 p. m., los 7 días de la semana; del 1 de abril al 30 de septiembre, de lunes a viernes, de 8:00 a. m. a 8:00 p. m. La llamada es gratis. Más información: **CommunityHealthChoice.org/medicare.**

C. Community DualCare Aligned (HMO D-SNP)'s List of Network Providers / Lista de proveedores de la red

Charles, Hollas
22741 Professional Dr
Kingwood, TX
77339-6005
Berkeley Eye Center
Languages: SP
Hours of Operation:M 8-5,TuWTh 7-5,F 7-1

Chase, Hilton
22741 Professional Dr
Kingwood, TX
77339-6005
Berkeley Eye Center
Languages: SP
Hours of Operation:M 8-5,TuWTh 7-5,F 7-1

Clint, Gonzales
22659 Highway 59 N Ste 100
Kingwood, TX
77339-4504
Houston Eye Associates Optical Center
Languages: SP
Hours of Operation:M-F 8:30-5

David, Garza
22741 Professional Dr
Kingwood, TX
77339-6005
Berkeley Eye Center
Languages: HI, SP
Hours of Operation:M 8-5,TuWTh 7-5,F 7-1

Elaine, Steffensen
22741 Professional Dr
Kingwood, TX
77339-6005
Berkeley Eye Center
Languages: SP
Hours of Operation:MWTh 8-5,Tu 7-5,F 7:45-1

Haleh, Ebrahimi
22659 Highway 59 N Ste 100
Kingwood, TX
77339-4504
HOUSTON EYE ASSOCIATES OPTICAL CENTER
Languages: SP
Hours of Operation:M-F 8-5

Jeffrey, Jeong
22741 Professional Dr
Kingwood, TX
77339-6005
Berkeley Eye Center
Languages: SP
Hours of Operation:M 8-5,TuWTh 7-5,F 7-1

Joe, Nguyen
22741 Professional Dr
Kingwood, TX
77339-6005
BERKELEY EYE CENTER
Languages: SP
Hours of Operation:MTuWTh 8-5,F 8-1

Jorge, Garrett
22741 Professional Dr
Kingwood, TX
77339-6005
Berkeley Eye Center
Languages: SP
Hours of Operation:M 8-5,TuWTh 7-5,F 7-1

Karl, Ermis
22741 Professional Dr
Kingwood, TX
77339-6005
Berkeley Eye Center
Languages: SP
Hours of Operation:M 8-5,TuWTh 7-5,F 7-1

Kayci, Ermis
22741 Professional Dr
Kingwood, TX
77339-6005
Berkeley Eye Center
Languages: SP
Hours of Operation:M 8-5,TuWTh 7-5,F 7-1

Keith, Ermis
22741 Professional Dr
Kingwood, TX
77339-6005
Berkeley Eye Center
Languages: SP
Hours of Operation:M 8-5,TuWTh 7-5,F 7-1

Kelsea, Skidmore
22741 Professional Dr
Kingwood, TX
77339-6005
Berkeley Eye Center
Languages: SP
Hours of Operation:M 8-5,TuWTh 7-5,F 7-1

Khanh, Ton
22741 Professional Dr
Kingwood, TX
77339-6005
Berkeley Eye Center
Languages: VS
Hours of Operation:MTuWTh 8-5,F 7-1

Leah, Dantin
300 Northpark Dr Ste 600
Kingwood, TX
77339-2696
Eye Trends
Languages: SP
Hours of Operation:MWThF 9-6,Tu 10-6,Sa 9-3

Marsha, Thomas
22741 Professional Dr
Kingwood, TX
77339-6005
Berkeley Eye Center
Languages: CH, SP, VS
Hours of Operation:M 8-5,TuWTh 7-5,F 7-1

Matthew, Lahmeyer
22659 Highway 59 N Ste 100
Kingwood, TX
77339-4504
HOUSTON EYE ASSOCIATES OPTICAL CENTER
Languages: SP
Hours of Operation:M-F 8-5

Megan, Heany
22659 Highway 59 N Ste 100
Kingwood, TX
77339-4504
Houston Eye Associates Optical Center
Languages: PA, SP, UR
Hours of Operation:M-F 8:30-5

☐ Cultural Competence Training
☑ Accepting New Patients
⃠ Not Accepting New Patients
Telemedicine
ADA Accessible
Same Day Walk-in Appt
♥ Healthy Texas Women Provider
24-Hour Pharmacy
DME Pharmacy
Requires Referral
Requires Prior Authorization

If you have questions, please call Community DualCare Aligned (HMO D-SNP) at 1.833.276.8306 or TTY 711, October 1 through March 31, 8:00 am to 8:00 pm, 7 days a week and April 1 through September 30, Monday through Friday, 8:00 am to 8:00 pm. The call is free. For more information, visit **www.communityhealthchoice.org/medicare**.

C. Community DualCare Aligned (HMO D-SNP)'s List of Network Providers / Lista de proveedores de la red

Michael, Sorensen
2818 Whispering Fern Ct
Kingwood, TX 77345-2227
Home Eye Care Associates Pllc
Languages: SP
Hours of Operation:M-F 9-5

Michaela, Anukwuem
22659 Highway 59 N Ste 100
Kingwood, TX 77339-4504
HOUSTON EYE ASSOCIATES OPTICAL CENTER
Languages: SP
Hours of Operation:M-F 8-5

Michelle, Levin
22659 Highway 59 N Ste 100
Kingwood, TX 77339-4504
HOUSTON EYE ASSOCIATES OPTICAL CENTER
Languages: KO, SP
Hours of Operation:M-F 8-5

Milete, Klinkerman
22659 Highway 59 N Ste 100
Kingwood, TX 77339-4504
Houston Eye Associates Optical Center
Languages: SP
Hours of Operation:M-F 8-5

Nikki, Kokel
22741 Professional Dr
Kingwood, TX 77339-6005
Berkeley Eye Center
Languages: SP
Hours of Operation:M 8-5,TuWTh 7-5,F 7-1

Paul, Palumbo
22741 Professional Dr
Kingwood, TX 77339-6005
Berkeley Eye Center
Languages: CM, SP
Hours of Operation:M-F 8-5,Sa 7-1

Phong, Pham
25639 Highway 59 N Ste 109
Kingwood, TX 77339-1795
TSO Kingwood North Park
Languages: SP
Hours of Operation:MWF 9-6,TuTh 9-7,Sa 9-4

Pontea, Momeni
22741 Professional Dr
Kingwood, TX 77339-6005
Berkeley Eye Center
Languages: CM, SP
Hours of Operation:M 8-5,TuWTh 7-5,F 7-1

Preston, Davis
22741 Professional Dr
Kingwood, TX 77339-6005
Berkeley Eye Center
Languages: SP
Hours of Operation:M 8-5,TuWTh 7-5,F 7-1

Priya, Mathew
22659 Highway 59 N Ste 100
Kingwood, TX 77339-4504
HOUSTON EYE ASSOCIATES OPTICAL CENTER
Languages: SP
Hours of Operation:M-F 8-5

Reza, Farahani
22741 Professional Dr
Kingwood, TX 77339-6005
Berkeley Eye Center
Languages: HI, SP
Hours of Operation:M 8-5,TuWTh 7-5,F 7-1

Rhonda, Anderson
25 N Main St
Kingwood, TX 77339-3710
Kingwood Family Vision Center Pllc
Languages: SP
Hours of Operation:M-F 8-5

Robert, Brumbelow
22741 Professional Dr
Kingwood, TX 77339-6005
Berkeley Eye Center
Languages: SP
Hours of Operation:M-F 8-5

Roosevelt, Gloyd
22741 Professional Dr
Kingwood, TX 77339-6005
Berkeley Eye Center
Languages: CH, SP
Hours of Operation:M 8-5,TuWTh 7-5,F 7-1

Sarah, Weeks
22741 Professional Dr
Kingwood, TX 77339-6005
Berkeley Eye Center
Languages: SP
Hours of Operation:M 8-5,TuWTh 7-5,F 7-1

Sonia, Garrido
22659 Highway 59 N Ste 100
Kingwood, TX 77339-4504
HOUSTON EYE ASSOCIATES OPTICAL CENTER
Languages: SP
Hours of Operation:M-F 8-5

☐ Capacitación en Competencia Cultural
☑ Se aceptan nuevos pacientes
⃠ No se aceptan nuevos pacientes
Telemedicina
Accesible según la ADA
Visita sin cita previa el mismo día
♥ Proveedor del programa Mujeres Saludables de Texas
Farmacia abierta las 24 horas
Farmacia de equipos médicos duraderos (DME)
Requiere referencia médica
Requiere autorización previa

Si tiene preguntas, llame a Community DualCare Integrated Aligned (HMO D-SNPal 1.833.276.8306 o TTY 711. Del 1 de octubre al 31 de marzo, de 8:00 a. m. a 8:00 p. m., los 7 días de la semana; del 1 de abril al 30 de septiembre, de lunes a viernes, de 8:00 a. m. a 8:00 p. m. La llamada es gratis. Más información: **CommunityHealthChoice.org/medicare.**

C. Community DualCare Aligned (HMO D-SNP)'s List of Network Providers / Lista de proveedores de la red

Spencer, Obie
22741 Professional Dr
Kingwood, TX
77339-6005
Berkeley Eye Center
Languages: SP
Hours of Operation:M 8-5,TuWTh 7-5,F 7-1

Tamara, Conatser
22659 Highway 59 N Ste 100
Kingwood, TX
77339-4504
Houston Eye Associates Optical Center
Languages: SP
Hours of Operation:M-F 8-5

Whitney, Barker
22741 Professional Dr
Kingwood, TX
77339-6005
Berkeley Eye Center
Languages: SP
Hours of Operation:MTuWTh 8-5,F 7-1

Refractive Surgery

Erin, Doe
22741 Professional Dr
Kingwood, TX
77339-6005
Berkeley Eye Center
Languages: SP
Hours of Operation:M 8-5,TuWTh 7-5,F 7-1

Regina, Sun
22741 Professional Dr
Kingwood, TX
77339-6005
Berkeley Eye Center
Languages: CM, SP
Hours of Operation:M 8-5,TuWTh 7-5,F 7-1

Retina

Robert, Coffee
22741 Professional Dr
Kingwood, TX
77339-6005
Berkeley Eye Center
Languages: SP
Hours of Operation:M 8-5,TuWTh 7-5,F 7-1

La Marque

Optometry

David, Nguyen
6614 Gulf Fwy # 45
La Marque, TX
77568
Grand Family Eye Care
Languages: SP, VS
Hours of Operation:M-Sa 9:45-6:30

Therapeutic Optometrist

David, Nguyen
6614 Gulf Fwy # 45
La Marque, TX
77568
Grand Family Eye Care
Languages: SP, VS
Hours of Operation:M-Sa 9:45-6:30

La Porte

Optometry

Lisa, Frazier
9500 Spencer Hwy
La Porte, TX
77571-3881
Frazier Eye Center
Languages: SP
Hours of Operation:M-F 8-5

Mohsan, Ali
9500 Spencer Hwy
La Porte, TX
77571-3881
Frazier Eye Center
Languages: HI
Hours of Operation:M-F 8:30-5:30

Ninh, Pham
9025 Spencer Hwy
La Porte, TX
77571-3870
Ninh Pham Od & Associates
Languages: SP, VS
Hours of Operation:M-F 9-5,Sa 9-1

Lake Jackson

Glaucoma

David, Booy
117 Circle Way St
Lake Jackson, TX
77566-5233
Berkeley Eye Center
Languages: SP
Hours of Operation:M-F 8-5,Sa 8-2

Ophthalmology

David, Booy
117 Circle Way St
Lake Jackson, TX
77566-5233
Berkeley Eye Center
Languages: SP
Hours of Operation:M-F 8-5,Sa 8-2

Jonathan, Grady
103 Parking Way St
Lake Jackson, TX
77566-5228
Frank J Grady Md Assoc
Languages: SP
Hours of Operation:M-F 9-5

Matthew, Yang
117 Circle Way St
Lake Jackson, TX
77566-5233
Berkeley Eye Center
Languages: CH, SP
Hours of Operation:MTuWTh 8-5,F 8-2

Mohamed, Soliman
103 Parking Way St
Lake Jackson, TX
77566-5228
FRANK J GRADY MD & ASSOC
Languages: SP
Hours of Operation:M-F 9-5

☐ Cultural Competence Training
☑ Accepting New Patients
⊘ Not Accepting New Patients
Telemedicine
ADA Accessible
Same Day Walk-in Appt
♥ Healthy Texas Women Provider
24-Hour Pharmacy
DME Pharmacy
Requires Referral
Requires Prior Authorization

If you have questions, please call Community DualCare Aligned (HMO D-SNP) at 1.833.276.8306 or TTY 711, October 1 through March 31, 8:00 am to 8:00 pm, 7 days a week and April 1 through September 30, Monday through Friday, 8:00 am to 8:00 pm. The call is free. For more information, visit **www.communityhealthchoice.org/medicare**.

C. Community DualCare Aligned (HMO D-SNP)'s List of Network Providers / Lista de proveedores de la red

Optometry

Julie, Nguyen
121 Highway 332 W Ste 100
Lake Jackson, TX 77566-4028
DR Julie Nguyen Pllc
Languages: KO, SP, VS
Hours of Operation:MTuTh 10-7,W 10-6,F 9-6,Sa 9-5

Khanh, Ton
117 Circle Way St
Lake Jackson, TX 77566-5233
Berkeley Eye Center
Languages: VS
Hours of Operation:M-F 8-4

League City

Optometry

Jemyre, Felton
2810 Gulf Fwy S Ste B
League City, TX 77573-6827
Amazing Point of View Eye Care & Eye Gym
Languages: SP
Hours of Operation:MTuW 9-5,Th 9-4,F 10-7

Milete, Klinkerman
1100 Gulf Fwy S Ste 114
League City, TX 77573-5148
Houston Eye Associates Optical Center
Languages: SP
Hours of Operation:M-F 8:30-5

Nicole, Robbins
1701 W FM 646 Rd
League City, TX 77573-4968
Clear Creek Eyecare LLC
Languages: SP
Hours of Operation:MTuWTh 9:30-6,F 9:30-5,Sa 9:30-2

Leander

Optometry

Riddhi, Gohel
651 N Highway 183
Leander, TX 78641
PEARLE FRANCHISEE
Languages: GU, SP
Hours of Operation:M-F 8-5

Lewisville

Optometry

Bindi, Desai
190 E Round Grove Rd
Lewisville, TX 75067-8301
LEWISVILLE EYE CARE LLC
Languages: GU, SP, VS
Hours of Operation:MTuWF 10-6,ThSa 10-5

Brenda, Floyd
2410 S Stemmons Fwy Ste E
Lewisville, TX 75067-8777
MyEyeDr
Languages: SP

291 E Round Grove Rd Ste 185
Lewisville, TX 75067
MyEyeDr
Languages: SP

Eric, Lee
2410 S Stemmons Fwy Ste E
Lewisville, TX 75067-8785
MyEyeDr
Languages: SP

291 E Round Grove Rd Ste 185
Lewisville, TX 75067
MyEyeDr
Languages: SP

Lisa, Bowen
2410 S Stemmons Fwy Ste E
Lewisville, TX 75067-8777
MyEyeDr.
Languages: SP

291 E Round Grove Rd Ste 185
Lewisville, TX 75067
MyEyeDr
Languages: SP

Lynn, Markose
420 E Round Grove Rd Ste 610
Lewisville, TX 75067-8138
America's Best Contacts & Eyeglasses 5777
Languages: SP
Hours of Operation:M-F 8-5,Sa 10-5

Marc, Babin
2401 S Stemmons Fwy
Lewisville, TX 75067-8756
2020 EyeDr PLLC
Languages: SP
Hours of Operation:M-F 10-7,Sa 9-5:30,Su 12-7

Morgan, Borders
190 E Round Grove Rd
Lewisville, TX 75067-8301
LEWISVILLE EYE CARE LLC
Languages: SP
Hours of Operation:MTuWF 10-6,ThSa 10-5

Prarthana, Agrawal
420 E Round Grove Rd Ste 610
Lewisville, TX 75067-8138
America's Best Contacts & Eyeglasses 5777
Languages: SP
Hours of Operation:M-F 8-5

Liberty

Optometry

Aaron, Reneau
2718B N Main St Ste B
Liberty, TX 77575
Texas State Optical
Languages: SP
Hours of Operation:M-F 9-6

☐ Capacitación en Competencia Cultural
☑ Se aceptan nuevos pacientes
⃠ No se aceptan nuevos pacientes
Telemedicina
Accesible según la ADA
Visita sin cita previa el mismo día
♥ Proveedor del programa Mujeres Saludables de Texas
Farmacia abierta las 24 horas
Farmacia de equipos médicos duraderos (DME)
Requiere referencia médica
Requiere autorización previa

Si tiene preguntas, llame a Community DualCare Integrated Aligned (HMO D-SNPal 1.833.276.8306 o TTY 711. Del 1 de octubre al 31 de marzo, de 8:00 a. m. a 8:00 p. m., los 7 días de la semana; del 1 de abril al 30 de septiembre, de lunes a viernes, de 8:00 a. m. a 8:00 p. m. La llamada es gratis. Más información: **CommunityHealthChoice.org/medicare.**

C. Community DualCare Aligned (HMO D-SNP)'s List of Network Providers / Lista de proveedores de la red

Faresh, Mehta
2121 Highway 146 Byp
Liberty, TX 77575-6000
Faresh Mehta Od Pa
Languages: GU, SP
Hours of Operation:M-F 10-6,Sa 9-5

Livingston

Optometry

Binh, Than
1618 W Church St
Livingston, TX 77351-9043
Benjamin Eye Care Associates
Languages: VS
Hours of Operation:M-F 8-1,Sa 8-12

Lufkin

Ophthalmology

Thomas, Duncan
1306 W Frank Ave
Lufkin, TX 75904-3313
East Texas Eye Associates Optical
Languages: SP
Hours of Operation:M-F 8-5

Optometry

Caleb, Robinson
2801 S JOHN REDDITT DR
Lufkin, TX 75904
ANGELINA OPTOMETRIC ASSOCIATES
Languages: SP
Hours of Operation:M-F 8-5:30

Mark, Wiedenfeld
905 S John Redditt Dr
Lufkin, TX 75904-4326
Broughton & Wiedenfeld Llp
Languages: SP
Hours of Operation:MTh 8:30-6,TuW 8:30-5,F 8:30-12

Nathaniel, Robinson
2801 S John Redditt Dr
Lufkin, TX 75904-5666
Angelina Eye Center
Languages: FR, SP
Hours of Operation:MTuWF 8-5,Th 8-5:30

Mcallen

Cornea

Rachel, Gelman
5201 N G St
Mcallen, TX 78504-4887
DR RACHEL GELMANS VISION PA
Languages: SP
Hours of Operation:M-F 8-5

Glaucoma

Mohammed Ali, Tawfik Alyouzbaki
1309 E Ridge Rd Ste 1
Mcallen, TX 78503
OPHTHALMIC CONSULTANTS OF TEXAS PA
Languages: AR, FR
Hours of Operation:M-F 8-5

1910 S 1st St Ste 100
Mcallen, TX 78503
OPHTHALMIC CONSULTANTS OF TEXAS PA
Languages: AR, FR
Hours of Operation:M-F 8-5

Ophthalmology

Hosam, Attia
5413 N McColl Rd
Mcallen, TX 78504-2206
SHAH EYE CENTER PA
Languages: SP
Hours of Operation:M-F 8-5

Juan, Arciniega
1309 E Ridge Rd Ste 1
Mcallen, TX 78503
Ophthalmic Consultants Of Texas Pa
Languages: SP
Hours of Operation:M-F 8-5

Mohammed Ali, Tawfik Alyouzbaki
1309 E Ridge Rd Ste 1
Mcallen, TX 78503
OPHTHALMIC CONSULTANTS OF TEXAS PA
Languages: AR, FR
Hours of Operation:M-F 8-5

1910 S 1st St Ste 100
Mcallen, TX 78503
OPHTHALMIC CONSULTANTS OF TEXAS PA
Languages: AR, FR
Hours of Operation:M-F 8-5

Noorulain , Shekoh
1309 E Ridge Rd Ste 1
Mcallen, TX 78503-1518
VALLEY RETINA INSTITUTE PA
Languages: SP
Hours of Operation:M-F 8-5

1910 S 1st St Ste 100
Mcallen, TX 78503-1244
Gulf Coast Eye Institute
Languages: SP
Hours of Operation:M-F 8-5

Rachel, Gelman
5201 N G St
Mcallen, TX 78504-4887
DR RACHEL GELMANS VISION PA
Languages: SP
Hours of Operation:M-F 8-5

Sanjeeb, Bhandari
1205 N ED Carey Dr
Mcallen, TX 78503
VALLEY RETINA INSTITUTE, PA
Languages: SP
Hours of Operation:M-F 8-5

☐ Cultural Competence Training
☑ Accepting New Patients
⊘ Not Accepting New Patients
Telemedicine
ADA Accessible
Same Day Walk-in Appt
♥ Healthy Texas Women Provider
24-Hour Pharmacy
DME Pharmacy
Requires Referral
Requires Prior Authorization

If you have questions, please call Community DualCare Aligned (HMO D-SNP) at 1.833.276.8306 or TTY 711, October 1 through March 31, 8:00 am to 8:00 pm, 7 days a week and April 1 through September 30, Monday through Friday, 8:00 am to 8:00 pm. The call is free. For more information, visit **www.communityhealthchoice.org/medicare**.

C. Community DualCare Aligned (HMO D-SNP)'s List of Network Providers / Lista de proveedores de la red

1910 S 1st St Ste 100
Mcallen, TX 78503
VALLEY RETINA INSTITUTE, PA
Languages: SP
Hours of Operation:M-F 8-5

Shanna, Brown
1309 E Ridge Rd Ste 1
Mcallen, TX 78503-1518
Ophthalmic Consultants of TX, PA
Languages: SP
Hours of Operation:M-F 8-5

1910 S 1st St Ste 100
Mcallen, TX 78503-1244
Ophthalmic Consultants of TX, PA
Languages: SP
Hours of Operation:M-F 8-5

Optometry

Armando, Reyes
5201 N G St
Mcallen, TX 78504-4887
Dr Rachel Gelmons Vision MD PA
Languages: SP
Hours of Operation:M 10-7,TuWTh 8-5,F 7-3

Arturo, Sanchez
5413 N McColl Rd
Mcallen, TX 78504-2206
Shah Eye Center PA
Languages: SP
Hours of Operation:M-F 8-5

Augustin, Pruneda
2200 S 10th St Ste B6
Mcallen, TX 78503
DR SCOTT & ASSOCIATES OPTOMETRISTS
Languages: SP
Hours of Operation:M-F 8-5

Carlos, Pessoa
5413 N McColl Rd
Mcallen, TX 78504-2206
Shah Eye Center PA
Languages: SP
Hours of Operation:M-F 8-5

Clarissa, Gonzales
2200 S 10th St
Mcallen, TX 78503-5437
DR SCOTT & ASSOICATES
Languages: SP
Hours of Operation:M-Sa 11-7

Cristina, Ocampo
506 E Expressway 83 Ste B
Mcallen, TX 78503
Ocampo Vision Clinic
Languages: SP
Hours of Operation:M-F 9-6,SaSu 9-5

David, Zarate
2200 S 10th St Ste B6
Mcallen, TX 78503
Dr. Scott & Associates Optometrists
Languages: SP
Hours of Operation:M-F 8-5

Homero, Perez
1309 E Ridge Rd Ste 1
Mcallen, TX 78503-1518
Ophthalmic Consultants of Texas, PA
Languages: SP
Hours of Operation:M-F 8-5

1910 S 1st St Ste 100
Mcallen, TX 78503-1244
Ophthalmic Consultants of Texas, PA
Languages: SP
Hours of Operation:M-F 8-5

Jennifer, Guerra
2200 S 10th St Ste B6
Mcallen, TX 78503
DR SCOTT & ASSOCIATES OPTOMETRISTS
Languages: SP
Hours of Operation:M-F 8-5

Kaylyn, Nguyen
2800 W Nolana Ave
Mcallen, TX 78504
Perspective Eye Care
Languages: SP, VS
Hours of Operation:M-F 8-5

Larry, Sumerlin
4000 N 10th St Ste C
Mcallen, TX 78504-3048
Valley Optometric Associates PLLC
Languages: SP
Hours of Operation:M-F 8-5,Sa 10-5

Lauro, Guerrero
1309 E Ridge Rd Ste 1
Mcallen, TX 78503
Ophthalmic Consultants Of Texas Pa
Languages: SP
Hours of Operation:M-F 8-5

Massala, Reffell
1309 E Ridge Rd Ste 1
Mcallen, TX 78503-1518
Ophthalmic Consultants of Texas, PA
Languages: SP
Hours of Operation:M-F 8-5

Miroslava , Garza
1309 E Ridge Rd Ste 1
Mcallen, TX 78503
Ophthalmic Consultants Of Texas Pa
Languages: SP
Hours of Operation:M-F 8-5

☐ Capacitación en Competencia Cultural
☑ Se aceptan nuevos pacientes
⃠ No se aceptan nuevos pacientes
Telemedicina
Accesible según la ADA
Visita sin cita previa el mismo día
♥ Proveedor del programa Mujeres Saludables de Texas
Farmacia abierta las 24 horas
Farmacia de equipos médicos duraderos (DME)
Requiere referencia médica
Requiere autorización previa

Si tiene preguntas, llame a Community DualCare Integrated Aligned (HMO D-SNPal 1.833.276.8306 o TTY 711. Del 1 de octubre al 31 de marzo, de 8:00 a. m. a 8:00 p. m., los 7 días de la semana; del 1 de abril al 30 de septiembre, de lunes a viernes, de 8:00 a. m. a 8:00 p. m. La llamada es gratis. Más información: **CommunityHealthChoice.org/medicare.**

C. Community DualCare Aligned (HMO D-SNP)'s List of Network Providers / Lista de proveedores de la red

Rogelio, Cantu
1309 E Ridge Rd Ste 1
Mcallen, TX 78503
Ophthalmic Consultants Of Texas Pa
Languages: RU, SP
Hours of Operation:M-F 8-5

Scott, Helgeson
2200 S 10th St
Mcallen, TX 78503-5437
Dr Scott & Associates
Languages: SP
Hours of Operation:M-Sa 11-7

Stephen, Larsen
1309 E Ridge Rd Ste 1
Mcallen, TX 78503
Ophthalmic Consultants Of Texas Pa
Languages: SP
Hours of Operation:M-F 8-5

Retina

Noorulain , Shekoh
1309 E Ridge Rd Ste 1
Mcallen, TX 78503-1518
VALLEY RETINA INSTITUTE PA
Languages: SP
Hours of Operation:M-F 8-5

1910 S 1st St Ste 100
Mcallen, TX 78503-1244
Gulf Coast Eye Institute
Languages: SP
Hours of Operation:M-F 8-5

Mckinney

Optometry

Chandra, Gibbs
2301 Eldorado Pkwy Ste 200
Mckinney, TX 75070-7527
MyEyeDr.
Languages: SP, VS
Hours of Operation:M-F 8-5,Sa 8-3

Kelly, Fallin
1650 N Lake Forest Dr Ste 100
Mckinney, TX 75071-7668
MyEyeDr
Languages: SP

Ladan, Rouhani
3190 S Central Exwy Ste 530
Mckinney, TX 75070
America's Best Contacts & Eyeglasses 5756
Languages: SP
Hours of Operation:M-F 8-5

Meley, Araya
3190 S Central Exwy Ste 530
Mckinney, TX 75070
America's Best Contacts & Eyeglasses 5756
Languages: SP
Hours of Operation:M-F 8-5

Shabana, Khan
1721 N Custer Rd
Mckinney, TX 75071-3274
NORTH TEXAS FAMILY EYE CARE
Languages: HI, SP, UR
Hours of Operation:TuWThF 10-5:30,Sa 10-4

Timothy, Leach
1650 N Lake Forest Dr Ste 100
Mckinney, TX 75071-7668
MyEyeDr
Languages: SP

Mission

Ophthalmology

Hosam, Attia
1506 E Griffin Pkwy
Mission, TX 78572-2425
SHAH EYE CENTER PA
Languages: SP
Hours of Operation:MTuWF 8-5,Th 8-8

Mae, Wesson
1506 E GRIFFIN PKWY
Mission, TX 78572-2425
SHAH EYE CENTER
Languages: SP
Hours of Operation:M-F 8-5

Optometry

Arturo, Sanchez
1506 E Griffin Pkwy
Mission, TX 78572-2425
Shah Eye Center PA
Languages: SP
Hours of Operation:M-F 8-5

Carlos, Pessoa
1506 E Griffin Pkwy
Mission, TX 78572-2425
Shah Eye Center PA
Languages: SP
Hours of Operation:M-F 8-5

Kaylyn, Nguyen
215 E Mile 3 Rd
Mission, TX 78573
Perspective Eye Care
Languages: SP, VS
Hours of Operation:TuTh 10-6

Missouri City

Optometry

Anh, Doan
4725 Highway 6
Missouri City, TX 77459-3988
Memorial Eye Center Missouri City
Languages: SP, VS
Hours of Operation:M-F 9-6

Frank, Lee
8817 Highway 6 Ste 100
Missouri City, TX 77459-4737
Todays Vision Missouri City
Languages: CH, SP
Hours of Operation:M-F 9-6,Sa 9-2

Jacob, Rodriguez
7707 Highway 6 Bldg B
Missouri City, TX 77459
ACCESSHEALTH
Languages: HI, SP
Hours of Operation:M-F 7-5

☐ Cultural Competence Training
☑ Accepting New Patients
⊘ Not Accepting New Patients
Telemedicine
ADA Accessible
Same Day Walk-in Appt
♥ Healthy Texas Women Provider
24-Hour Pharmacy
DME Pharmacy
Requires Referral
Requires Prior Authorization

If you have questions, please call Community DualCare Aligned (HMO D-SNP) at 1.833.276.8306 or TTY 711, October 1 through March 31, 8:00 am to 8:00 pm, 7 days a week and April 1 through September 30, Monday through Friday, 8:00 am to 8:00 pm. The call is free. For more information, visit **www.communityhealthchoice.org/medicare**.

C. Community DualCare Aligned (HMO D-SNP)'s List of Network Providers / Lista de proveedores de la red

Kaylyn, Nguyen
9929 Highway 6
Missouri City, TX
77459-4149
Perspective Eye Care
Languages: SP, VS
Hours of Operation:MF 10-6,TuWTh 11-7,Sa 9-5,Su 12-4

Long, Vu
10330 HWY 6
Missouri City, TX
77459
AEG Texas Professional PLLC
Languages: VS
Hours of Operation:MWTh 8:30-5:30,Tu 8:30-6:30,F 8:30-4,Sa 8-12

Mary, Ghoubrial
8817 Highway 6 Ste 100
Missouri City, TX
77459-4737
Todays Vision Missouri City
Languages: SP
Hours of Operation:MTuWTh 10-7,F 10-6,Sa 8-2

Maxwell, Olumba
10330 Highway 6
Missouri City, TX
77459
1482 Memorial Eye Center Sienna
Languages: SP
Hours of Operation:MWTh 8:30-5:30,Tu 8:30-6:30,F 8:30-4,Sa 8-12

Melanie, Lorenzana
10330 Highway 6 Ste E
Missouri City, TX
77459-4741
Shah Eye Care PA
Languages: SP
Hours of Operation:M-F 9-6

Minh, Dong
8817 Highway 6 Ste 100
Missouri City, TX
77459-4737
Todays Vision Missouri City
Languages: CH, SP, VS
Hours of Operation:MWF 9-6,TuTh 10-7,Sa 9-2

Mini, John
2755 Texas Pkwy Ste 104
Missouri City, TX
77489
TODAYS VISION QUAIL VALLEY
Languages: GE, VS
Hours of Operation:MW 10-6,TuTh 10-7,F 10-3,Sa 9-1

Mohsan, Ali
4725 Highway 6
Missouri City, TX
77459-3988
Memorial Eye Center Missouri City
Languages: HI
Hours of Operation:M-F 9-6

Polly, Luong
8817 Highway 6 Ste 100
Missouri City, TX
77459-4737
Todays Vision Missouri City
Languages: SP
Hours of Operation:M-F 9-6,Sa 6:90-2

Rita, Shah
10330 Highway 6 Ste E
Missouri City, TX
77459-4741
Memorial Eye Center Sienna
Languages: GU, SP
Hours of Operation:MWTh 8:30-5:30,Tu 8:30-6:30,F 8:30-4,Sa 8-12

10330 Highway 6 Ste E
Missouri City, TX
77459-4741
TSO Missouri City
Languages: GU, SP
Hours of Operation:M-F 9-6,Sa 9-2

Teresa , To
5936 Highway 6 Ste B
Missouri City, TX
77459-4162
IDEAL VISION CARE PLLC
Languages: SP, UR, VS
Hours of Operation:M-F 10-6,Sa 10-4

Uyen, Tran
8817 Highway 6 Ste 100
Missouri City, TX
77459-4737
Todays Vision Missouri City
Languages: SP, VS
Hours of Operation:MWF 9-6,TuTh 10-7,Sa 9-2

Mont Belvieu

Optometry

Dianne, Dao
13550 Lakes of Champions Blvd Ste B
Mont Belvieu, TX
77523
Memorial Eye Center Mont Belvieu
Languages: SP, VS
Hours of Operation:M-F 9-6,Sa 9-1

Murphy

Optometry

Katherine, Chhor
102 N Murphy Rd Ste 1029
Murphy, TX
75094-3553
America's Best Contacts & Eyeglasses 5437
Languages: SP
Hours of Operation:M-F 8-5

☐ Capacitación en Competencia Cultural
☑ Se aceptan nuevos pacientes
⃠ No se aceptan nuevos pacientes
Telemedicina
Accesible según la ADA
Visita sin cita previa el mismo día
♥ Proveedor del programa Mujeres Saludables de Texas
Farmacia abierta las 24 horas
Farmacia de equipos médicos duraderos (DME)
Requiere referencia médica
Requiere autorización previa

Si tiene preguntas, llame a Community DualCare Integrated Aligned (HMO D-SNPal 1.833.276.8306 o TTY 711. Del 1 de octubre al 31 de marzo, de 8:00 a. m. a 8:00 p. m., los 7 días de la semana; del 1 de abril al 30 de septiembre, de lunes a viernes, de 8:00 a. m. a 8:00 p. m. La llamada es gratis. Más información: **CommunityHealthChoice.org/medicare.**

C. Community DualCare Aligned (HMO D-SNP)'s List of Network Providers / Lista de proveedores de la red

Ladan, Rouhani
102 N Murphy Rd
Ste 1029
Murphy, TX
75094-3553
America's Best Contacts & Eyeglasses 5437
Languages: SP
Hours of Operation:M-F 8-5

Michael, Leve
102 N Murphy Rd
Ste 1029
Murphy, TX
75094-3553
America's Best Contacts & Eyeglasses 5437
Languages: SP
Hours of Operation:M-F 8-5

Nederland

Optometry

Brian, Ratcliff
1617 S Highway 69
Nederland, TX
77627-7839
True Vision
Languages: SP, VS
Hours of Operation:M-F 8-5

Long, Vu
1617 S Highway 69
Nederland, TX 77627
TRUE VISION
Languages: VS
Hours of Operation:M-F 8-5

Martha, Brands
1617 S Highway 69
Nederland, TX 77627
TRUE VISION
Languages: SP
Hours of Operation:M-F 8-5

New Boston

Optometry

Brad, Aaron
101 NE Front St
New Boston, TX
75570-2906
Brad R Aaron OD
Languages: GE, SP
Hours of Operation:TuWThF 9-5

New Caney

Optometry

Clarissa, Prieto-Ayala
20842 US Highway 59 Ste G
New Caney, TX
77357
AYALA VISTA EYECARE PLLC
Languages: SP
Hours of Operation:Tu 0:90-6,WTh 9-6,F 9-5,Sa 9-4

Magdalena, Fuentes
12029 N GRAND PARKWAY E
New Caney, TX
77357
VISION FORCE
Languages: SP
Hours of Operation:M-Sa 10-7,Su 12-5

Marissa, Jimenez
20842 US Highway 59 Ste G
New Caney, TX
77357
AYALA VISTA EYECARE PLLC
Languages: SP
Hours of Operation:TuWTh 9-6,F 9-5,Sa 9-4

Prarthana, Agrawal
12029 N GRAND PARKWAY E
New Caney, TX
77357
VISION FORCE
Languages: SP
Hours of Operation:M-Sa 10-7,Su 12-5

Salena, Pho
21550 Market Place Dr Ste 200
New Caney, TX
77357-1726
America's Best Contacts & Eyeglasses 5433
Languages: VS
Hours of Operation:M-F 8-5

Orange

Optometry

Amina, Ebrahim
2401 N 16th St
Orange, TX
77630-2331
MyEyeDr
Languages: SP

Anna, Kauderman
2401 N 16th St
Orange, TX
77630-2331
MyEyeDr
Languages: SP

Anuradha, Veerappan
2401 N 16th St
Orange, TX
77630-2331
MyEyeDr
Languages: CH, SP, VS

Deepak, Kotecha
2401 N 16th St
Orange, TX
77630-2331
MyEyeDr
Languages: GU, HI

Dieu, Stacie Ho
2401 N 16th St
Orange, TX
77630-2331
MyEyeDr
Languages: VS

Hoang, Tran
2401 N 16th St
Orange, TX
77630-2331
MyEyeDr
Languages: SP, VS

Ozhan, Jafri
2401 N 16th St
Orange, TX
77630-2331
MyEyeDr
Languages: HI, SP, VS

Prarthana, Agrawal
2401 N 16th St
Orange, TX
77630-2331
MyEyeDr
Languages: SP

Ramneet, Kaur
2401 N 16th St
Orange, TX
77630-2331
MyEyeDr
Languages: SP

Rebekah, Young
2401 N 16th St
Orange, TX
77630-2331
MyEyeDr
Languages: CM, SP

☐ Cultural Competence Training
☑ Accepting New Patients
⊘ Not Accepting New Patients
Telemedicine
ADA Accessible
Same Day Walk-in Appt
♥ Healthy Texas Women Provider
24-Hour Pharmacy
DME Pharmacy
Requires Referral
Requires Prior Authorization

If you have questions, please call Community DualCare Aligned (HMO D-SNP) at 1.833.276.8306 or TTY 711, October 1 through March 31, 8:00 am to 8:00 pm, 7 days a week and April 1 through September 30, Monday through Friday, 8:00 am to 8:00 pm. The call is free. For more information, visit **www.communityhealthchoice.org/medicare**.

C. Community DualCare Aligned (HMO D-SNP)'s List of Network Providers / Lista de proveedores de la red

Rickey, Harton
2401 N 16th St
Orange, TX
77630-2331
MyEyeDr
Languages: SP

Salman, Ghanchi
2401 N 16th St
Orange, TX
77630-2331
MyEyeDr
Languages: SP, UR

Swati, Kumar
2401 N 16th St
Orange, TX
77630-2331
MyEyeDr
Languages: HI, SP, UR

Tejal, Patel
2401 N 16th St
Orange, TX 77630
MyEyeDr
Languages: GU, HI, SP

Thuy, Nguyen
2401 N 16th St
Orange, TX
77630-2331
MyEyeDr
Languages: VS

Timothy, Leach
2401 N 16th St
Orange, TX
77630-2331
MyEyeDr
Languages: SP

Van-Anh, Huynh
2401 N 16th St
Orange, TX
77630-2331
MyEyeDr
Languages: VS

Palestine

Ophthalmology

Daniel, Gold
501 E Kolstad St Ste B
Palestine, TX
75801-2352
Daniel M Gold Md Pa
Languages: SP
Hours of Operation:M 8-6,TuWTh 8-5,F 9-4

Maxwell, Su
501 E Kolstad St
Palestine, TX
75801-2352
Palestine Eye Clinic Gold Eye Clinic
Languages: SP
Hours of Operation:MTuWTh 8-5,F 8-3

Scott, Sands
501 E Kolstad St
Palestine, TX 75801
PALESTINE
Languages: SP
Hours of Operation:M-F 8-5
501 E Kolstad St
Palestine, TX 75801
Palestine Laser and Surgery Center
Languages: SP
Hours of Operation:M-F 8-5

Optometry

Jacquelyn, Rubalcava
501 E Kolstad St
Palestine, TX
75801-2352
PALESTINE EYE CLINIC/GOLD EYE CLINIC
Languages: SP
Hours of Operation:M-F 8-5

John, Ardill
501 E Kolstad St
Palestine, TX 75801
GOLD EYE CLINIC
Languages: SP
Hours of Operation:MTuWTh 8-5,F 8-3

Jumah, Absy
2039 Crockett Rd
Palestine, TX
75801-5921
Healthy Eyes Vision Center
Languages: AR, SP
Hours of Operation:M-F 8:30-5:30

Meridith, Musgrove
501 E Kolstad St
Palestine, TX 75801
Palestine Eye Clinic/ Gold Eye Clinic
Languages: SP
Hours of Operation:MTuWTh 8-5,F 8-3

Preston, Davis
501 E Kolstad St
Palestine, TX 75801
PALESTINE LASER & SURG. CENTER, PLLC
Languages: SP
Hours of Operation:M-F 8-5

Tiffany, Risner
501 E Kolstad St
Palestine, TX
75801-2352
Palestine Eye Clinic Gold Eye Clinic
Languages: SP
Hours of Operation:MTuWTh 8-5,F 8-3

Pasadena

Anterior Segment or Cataracts

Gregory, Clariday
3333 Bayshore Blvd Ste 280
Pasadena, TX
77504-1969
Coastal Eye Associates
Languages: HI, SP
Hours of Operation:M-F 8-5,Sa 8-12

Shaena, Choi
3333 Bayshore Blvd Ste 280
Pasadena, TX
77504-1969
Coastal Eye Associates
Languages: FR, KO, SP
Hours of Operation:M-F 8-5

General Med-Surg Hospital

Esther, Dunn
3333 Bayshore Blvd Ste 280
Pasadena, TX
77504-1969
Coastal Eye Associates
Languages: HI, SP
Hours of Operation:M-F 8-5

☐ Capacitación en Competencia Cultural
☑ Se aceptan nuevos pacientes
⊘ No se aceptan nuevos pacientes
Telemedicina
Accesible según la ADA
Visita sin cita previa el mismo día
♥ Proveedor del programa Mujeres Saludables de Texas
Farmacia abierta las 24 horas
Farmacia de equipos médicos duraderos (DME)
Requiere referencia médica
Requiere autorización previa

Si tiene preguntas, llame a Community DualCare Integrated Aligned (HMO D-SNPal 1.833.276.8306 o TTY 711. Del 1 de octubre al 31 de marzo, de 8:00 a. m. a 8:00 p. m., los 7 días de la semana; del 1 de abril al 30 de septiembre, de lunes a viernes, de 8:00 a. m. a 8:00 p. m. La llamada es gratis. Más información: **CommunityHealthChoice.org/medicare.**

C. Community DualCare Aligned (HMO D-SNP)'s List of Network Providers / Lista de proveedores de la red

Gregory, Clariday
3333 Bayshore Blvd
Ste 280
Pasadena, TX
77504-1969
Coastal Eye Associates
Languages: HI, SP
Hours of Operation:M-F 8-5,Sa 8-12

Shaena, Choi
3333 Bayshore Blvd
Ste 280
Pasadena, TX
77504-1969
Coastal Eye Associates
Languages: FR, KO, SP
Hours of Operation:M-F 8-5

General Practice

Esther, Dunn
3333 Bayshore Blvd
Ste 280
Pasadena, TX
77504-1969
Coastal Eye Associates
Languages: HI, SP
Hours of Operation:M-F 8-5

Gregory, Clariday
3333 Bayshore Blvd
Ste 280
Pasadena, TX
77504-1969
Coastal Eye Associates
Languages: HI, SP
Hours of Operation:M-F 8-5,Sa 8-12

Shaena, Choi
3333 Bayshore Blvd
Ste 280
Pasadena, TX
77504-1969
Coastal Eye Associates
Languages: FR, KO, SP
Hours of Operation:M-F 8-5

General Surgery

Esther, Dunn
3333 Bayshore Blvd
Ste 280
Pasadena, TX
77504-1969
Coastal Eye Associates
Languages: HI, SP
Hours of Operation:M-F 8-5

Gregory, Clariday
3333 Bayshore Blvd
Ste 280
Pasadena, TX
77504-1969
Coastal Eye Associates
Languages: HI, SP
Hours of Operation:M-F 8-5,Sa 8-12

Shaena, Choi
3333 Bayshore Blvd
Ste 280
Pasadena, TX
77504-1969
Coastal Eye Associates
Languages: FR, KO, SP
Hours of Operation:M-F 8-5

Glaucoma

Duc, Tran
3333 Bayshore Blvd
Ste 280
Pasadena, TX
77504-1969
Coastal Eye Associates
Languages: SP, VS
Hours of Operation:M-F 8-5,Sa 8-12

Gregory, Clariday
3333 Bayshore Blvd
Ste 280
Pasadena, TX
77504-1969
Coastal Eye Associates
Languages: HI, SP
Hours of Operation:M-F 8-5,Sa 8-12

Ophthalmology

Duc, Tran
3333 Bayshore Blvd
Ste 280
Pasadena, TX
77504-1969
Coastal Eye Associates
Languages: SP, VS
Hours of Operation:M-F 8-5,Sa 8-12

Edward, Wade
4415 Crenshaw Rd
Pasadena, TX
77504-3628
Eye Center Of Texas Llp
Languages: SP, VS
Hours of Operation:M-F 8-5

Esther, Dunn
3333 Bayshore Blvd
Ste 280
Pasadena, TX
77504-1969
Coastal Eye Associates
Languages: HI, SP
Hours of Operation:M-F 8-5

Gregory, Clariday
3333 Bayshore Blvd
Ste 280
Pasadena, TX
77504-1969
Coastal Eye Associates
Languages: HI, SP
Hours of Operation:M-F 8-5,Sa 8-12

Mark, Mayo
4415 Crenshaw Rd
Pasadena, TX
77504-3628
Eye Center Of Texas Llp
Languages: SP
Hours of Operation:M-F 8-5

Paul, Stewart
4415 Crenshaw Rd
Pasadena, TX
77504-3628
Eye Center Of Texas Llp
Languages: SP, VS
Hours of Operation:M-F 8-5

☐ Cultural Competence Training
☑ Accepting New Patients
⊘ Not Accepting New Patients
Telemedicine
ADA Accessible
Same Day Walk-in Appt
♥ Healthy Texas Women Provider
24-Hour Pharmacy
DME Pharmacy
Requires Referral
Requires Prior Authorization

If you have questions, please call Community DualCare Aligned (HMO D-SNP) at 1.833.276.8306 or TTY 711, October 1 through March 31, 8:00 am to 8:00 pm, 7 days a week and April 1 through September 30, Monday through Friday, 8:00 am to 8:00 pm. The call is free. For more information, visit **www.communityhealthchoice.org/medicare**.

C. Community DualCare Aligned (HMO D-SNP)'s List of Network Providers / Lista de proveedores de la red

Scott, Segal
4450 E Sam Houston Pkwy S Ste E
Pasadena, TX 77505
Pasadena Eye Associates
Languages: SP
Hours of Operation:M-F 8-5

Shaena, Choi
3333 Bayshore Blvd Ste 280
Pasadena, TX 77504-1969
Coastal Eye Associates
Languages: FR, KO, SP
Hours of Operation:M-F 8-5

Optometry

Amanda, Bachman
4415 Crenshaw Rd
Pasadena, TX 77504-3628
Eye Center Of Texas Llp
Languages: SP
Hours of Operation:M-F 8-5

Angela, Marcaccio
3405 Spencer Hwy
Pasadena, TX 77504
MyEyeDr
Languages: GE, HI, SP

Anjana, Bhakta
132 Southmore Ave
Pasadena, TX 77502
Pupila Family Eyecare
Languages: CH, GU, SP
Hours of Operation:M-F 10-6:30,Sa 10-3

Chad, Moffitt
3333 Bayshore Blvd Ste 280
Pasadena, TX 77504-1969
Coastal Eye Associates
Languages: SP, VS
Hours of Operation:M-F 8-5,Sa 8-12

Charles, Gibson
3333 Bayshore Blvd Ste 280
Pasadena, TX 77504-1969
Coastal Eye Associates
Languages: SP, VS
Hours of Operation:M-F 8-5,Sa 8-12

Deepak, Kotecha
3405 Spencer Hwy
Pasadena, TX 77504-1107
MyEyeDr
Languages: GU, HI

Derek, Ng
4450 E Sam Houston Pkwy S Ste E
Pasadena, TX 77505
PASADENA EYE ASSOCIATES
Languages: SP
Hours of Operation:M-F 8-5

Eric , Mendez
3333 Bayshore Blvd Ste 280
Pasadena, TX 77504
Coastal Eye Associates
Languages: SP
Hours of Operation:M-F 8-5

Frank, Lee
2525 Southmore Ave Ste 120
Pasadena, TX 77502
Todays Vision Pasadena
Languages: CH, SP
Hours of Operation:M-F 9-6,Sa 8-2

Jill, Autry
4415 Crenshaw Rd
Pasadena, TX 77504-3628
Eye Center Of Texas Llp
Languages: SP
Hours of Operation:M-F 8-5

Julie, Ngo
4415 Crenshaw Rd
Pasadena, TX 77504-3628
Eye Center Of Texas Llp
Languages: SP
Hours of Operation:M-F 8-5

Justine, Rosner
4415 Crenshaw Rd
Pasadena, TX 77504-3628
Eye Center Of Texas Llp
Languages: SP
Hours of Operation:M-F 8-5

Kaylyn, Nguyen
5200 Fairmont Pkwy
Pasadena, TX 77505-3802
Perspective Eye Care
Languages: SP, VS
Hours of Operation:M-F 10-6,Sa 10-5,Su 11-3

Kristan, Gibson
3333 Bayshore Blvd Ste 280
Pasadena, TX 77504-1969
Coastal Eye Associates
Languages: SP, VS
Hours of Operation:M-F 8-5,Sa 8-12

Kristen, Mostello
2525 Southmore Ave Ste 120
Pasadena, TX 77502
Todays Vision Pasadena
Languages: SP
Hours of Operation:M-F 9-6,Sa 8-2

Lee, Collins
3333 Bayshore Blvd Ste 280
Pasadena, TX 77504-1969
Coastal Eye Associates
Languages: SP
Hours of Operation:M-F 8-5,Sa 8-12

Mary, Shatleh
3405 Spencer Hwy
Pasadena, TX 77504-1107
MyEyeDr
Languages: AR, CH

Michelle, Levin
5125 Fairmont Pkwy
Pasadena, TX 77505-3727
HOUSTON EYE ASSOCIATES OPTICAL CENTER
Languages: KO, SP
Hours of Operation:M-F 8:30-5

☐ Capacitación en Competencia Cultural
☑ Se aceptan nuevos pacientes
⃠ No se aceptan nuevos pacientes
Telemedicina
Accesible según la ADA
Visita sin cita previa el mismo día
♥ Proveedor del programa Mujeres Saludables de Texas
Farmacia abierta las 24 horas
Farmacia de equipos médicos duraderos (DME)
Requiere referencia médica
Requiere autorización previa

Si tiene preguntas, llame a Community DualCare Integrated Aligned (HMO D-SNPal 1.833.276.8306 o TTY 711. Del 1 de octubre al 31 de marzo, de 8:00 a. m. a 8:00 p. m., los 7 días de la semana; del 1 de abril al 30 de septiembre, de lunes a viernes, de 8:00 a. m. a 8:00 p. m. La llamada es gratis. Más información: **CommunityHealthChoice.org/medicare.**

C. Community DualCare Aligned (HMO D-SNP)'s List of Network Providers / Lista de proveedores de la red

Minh, Dong
2525 Southmore Ave Ste 120
Pasadena, TX 77502
Todays Vision Pasadena
Languages: CH, SP, VS
Hours of Operation:M-F 9-6,Sa 8-2

Norin, Ali
132 Southmore Ave
Pasadena, TX 77502
Pupila Family Eyecare
Languages: SP
Hours of Operation:TuWThF 10-6:30,Sa 10-3

Raul, Quintanilla
2777 Shaver St Ste A
Pasadena, TX 77502-4625
R Q Optometry
Languages: SP
Hours of Operation:TuWThF 10-5:30,Sa 9-3:30

Shaynora, Brown
1008 Southmore Ave Ste 120
Pasadena, TX 77502-1202
America's Best Contacts & Eyeglasses 5853
Languages: SP
Hours of Operation:M-F 8-5

Supriya, Krishnan
132 Southmore Ave Ste A
Pasadena, TX 77502
Pupila Family Eye Care
Languages: HI, SP, TM
Hours of Operation:TuWThF 10-6:30,Sa 10-3

Teresa, Lutz
3333 Bayshore Blvd Ste 280
Pasadena, TX 77504-1969
Coastal Eye Associates
Languages: SP, VS
Hours of Operation:M-F 8-5,Sa 8-12

Van, Huynh
3917 Shaver St
Pasadena, TX 77504-2603
Vision i Care INC.
Languages: SP, VS
Hours of Operation:M-F 10-5,Sa 10-2

Yi-Hsiu, Chen
1107 Shaver St
Pasadena, TX 77506-4405
Focus 20/20
Languages: CH, SP
Hours of Operation:M-F 10-6,Sa 10-4

Pearland

Glaucoma

David, Booy
1535 Cullen Blvd Ste 200
Pearland, TX 77581-7066
Berkeley Eye Center
Languages: SP
Hours of Operation:MTuWTh 8-5,F 8-2

Ophthalmology

David, Booy
1535 Cullen Blvd Ste 200
Pearland, TX 77581-7066
Berkeley Eye Center
Languages: SP
Hours of Operation:MTuWTh 8-5,F 8-2

Optometry

Amna, Majeed
10907 Memorial Hermann Dr Ste 150
Pearland, TX 77584-4115
Houston Eye Associates Optical Center
Languages: SP, UR
Hours of Operation:M-F 8-5

Ann-Marie, Cavallaro
1816 Broadway St Ste 106
Pearland, TX 77581-5666
Vision Source
Languages: SP, VS
Hours of Operation:M-F 9-6,Sa 9-2

Ashley, Walton
3240 Broadway St
Pearland, TX 77581
PEARLAND TEXAS STATE OPTICAL INC
Languages: SP
Hours of Operation:M-F 8-5

Christopher, Nguyen
10505 Broadway St
Pearland, TX 77584-8076
Family Vision Center
Languages: CH, SP, VS
Hours of Operation:M-F 9:30-6:30,Sa 9-5

Clint, Gonzales
10907 Memorial Hermann Dr Ste 150
Pearland, TX 77584-4115
Houston Eye Associates Optical Center
Languages: SP
Hours of Operation:M-F 8-5

Dana, Rader
9215 Broadway St Ste 119
Pearland, TX 77584
1366 Broadway
Languages: SP
Hours of Operation:Tu 10-7,WThF 9-6,Sa 8-1

Daniel, Wishnow
2705 Broadway St Ste 115
Pearland, TX 77581-4915
13 AEG Texas Professional PLLC
Languages: SP, VS
Hours of Operation:MWF 9-6,TuTh 10-7,Sa 9-3

☐ Cultural Competence Training
☑ Accepting New Patients
⊘ Not Accepting New Patients
Telemedicine
ADA Accessible
Same Day Walk-in Appt
♥ Healthy Texas Women Provider
24-Hour Pharmacy
DME Pharmacy
Requires Referral
Requires Prior Authorization

If you have questions, please call Community DualCare Aligned (HMO D-SNP) at 1.833.276.8306 or TTY 711, October 1 through March 31, 8:00 am to 8:00 pm, 7 days a week and April 1 through September 30, Monday through Friday, 8:00 am to 8:00 pm. The call is free. For more information, visit **www.communityhealthchoice.org/medicare**.

C. Community DualCare Aligned (HMO D-SNP)'s List of Network Providers / Lista de proveedores de la red

Dianne, Dao
2705 Broadway St Ste 115
Pearland, TX 77581
AEG Texas Professional PLLC
Languages: SP, VS
Hours of Operation:MWF 9-6,TuTh 10-7,Sa 9-3

2705 Broadway St Ste 115
Pearland, TX 77581-4915
Todays Vision
Languages: SP, VS
Hours of Operation:M-F 9-7,Sa 8-1

Elaine, Steffensen
1535 Cullen Blvd Ste 200
Pearland, TX 77581-7066
Berkeley Eye Center
Languages: SP
Hours of Operation:MTuWTh 8-5,F 8-2

Esther, Chiu
2705 BRDway
Pearland, TX 77581
Memorial Eye Center - Pearland
Languages: VS
Hours of Operation:MWF 9-6,TuTh 10-7,Sa 9-3

Frank, Lee
10201 Broadway St Ste 101
Pearland, TX 77584-8786
Todays Vision Silverlake
Languages: CH, SP
Hours of Operation:M-F 9-6,Sa 9-2

Frank, Lin
11200 Broadway St Ste 1010
Pearland, TX 77584
Pearland Vision
Languages: CM, SP, VS
Hours of Operation:M-F 10-6,Sa 10-5,Su 1-5

Haleh, Ebrahimi
10907 Memorial Hermann Dr Ste 150
Pearland, TX 77584-4115
HOUSTON EYE ASSOCIATES OPTICAL CENTER
Languages: SP
Hours of Operation:M-F 8-5

Hoang, Tran
11200 Broadway St Ste 1010
Pearland, TX 77584-2198
Pearland Vision
Languages: CM, SP, VS
Hours of Operation:M-F 10-6,Sa 10-5,Su 1-5

Huong, Ha
10505 Broadway St
Pearland, TX 77584-8076
Family Vision Center
Languages: CH, SP, VS
Hours of Operation:M-F 9:30-6:30,Sa 9-5

Ingrid, Hilliard
3240 Broadway St
Pearland, TX 77581
PEARLAND TEXAS STATE OPTICAL INC
Languages: SP
Hours of Operation:M-F 8-5

Inna, Gaston
2705 Broadway St Ste 115
Pearland, TX 77581-4915
AEG Texas Professional PLLC
Languages: RU, SP
Hours of Operation:MWF 9-6,TuTh 10-7

Ipu, Wang
2730 Smith Ranch Rd Ste 114
Pearland, TX 77584-5250
Eyedoc Vision Services
Languages: CH, SP
Hours of Operation:M-F 9-6,Sa 9-5,Su 11-3

Ivan, Srut
11200 Broadway St Ste 1010
Pearland, TX 77584-2198
Pearland Vision
Languages: SP
Hours of Operation:M-F 10-6,Sa 10-5,Su 1-5

Jacqueline, Nguyen
1816 Broadway St Ste 106
Pearland, TX 77581-5666
Vision Source Pearland
Languages: SP, VS
Hours of Operation:M-F 9-6,Sa 9-2

Jeffrey, Jeong
1535 Cullen Blvd Ste 200
Pearland, TX 77581-7066
Berkeley Eye Center
Languages: SP
Hours of Operation:MTuWTh 8-5,F 8-2

Joe, Nguyen
1535 Cullen Blvd Ste 200
Pearland, TX 77581-7066
BERKELEY EYE CENTER
Languages: SP
Hours of Operation:MTuWTh 8-5,F 8-2

☐ Capacitación en Competencia Cultural
☑ Se aceptan nuevos pacientes
⃠ No se aceptan nuevos pacientes
Telemedicina
Accesible según la ADA
Visita sin cita previa el mismo día
♥ Proveedor del programa Mujeres Saludables de Texas
Farmacia abierta las 24 horas
Farmacia de equipos médicos duraderos (DME)
Requiere referencia médica
Requiere autorización previa

Si tiene preguntas, llame a Community DualCare Integrated Aligned (HMO D-SNPal 1.833.276.8306 o TTY 711. Del 1 de octubre al 31 de marzo, de 8:00 a. m. a 8:00 p. m., los 7 días de la semana; del 1 de abril al 30 de septiembre, de lunes a viernes, de 8:00 a. m. a 8:00 p. m. La llamada es gratis. Más información: **CommunityHealthChoice.org/medicare.**

C. Community DualCare Aligned (HMO D-SNP)'s List of Network Providers / Lista de proveedores de la red

Joseph, Nguyen
1930 Pearland Pkwy Ste 160
Pearland, TX 77581-5379
Eyecare Leaders Pearland
Languages: SP, VS
Hours of Operation:M-F 9-5,Sa 9-4

Kelsea, Skidmore
1535 Cullen Blvd Ste 200
Pearland, TX 77581-7066
Berkeley Eye Center
Languages: SP
Hours of Operation:MTuWTh 8-5,F 8-2

Khanh, Ton
1535 Cullen Blvd Ste 200
Pearland, TX 77581-7066
Berkeley Eye Center
Languages: VS
Hours of Operation:MTuWTh 8-5,F 8-2

Marsha, Thomas
1535 Cullen Blvd Ste 200
Pearland, TX 77581-7066
Berkeley Eye Center
Languages: CH, SP, VS
Hours of Operation:MTuWTh 8-5,F 8-2

Mary, Ghoubrial
10201 Broadway St Ste 101
Pearland, TX 77584-8786
TODAY'S VISION SILVERLAKE
Languages: SP
Hours of Operation:M-F 9-6,Sa 9-2

Matthew, Lahmeyer
10907 Memorial Hermann Dr Ste 150
Pearland, TX 77584-4115
HOUSTON EYE ASSOCIATES OPTICAL CENTER
Languages: SP
Hours of Operation:M-F 8-5

Maxwell, Olumba
2705 Broadway St Ste 115
Pearland, TX 77581-4915
Memorial Eye Center - Pearland
Languages: SP
Hours of Operation:MWF 9-6,TuTh 10-7,Sa 9-3

Megan, Heany
10907 Memorial Hermann Dr Ste 150
Pearland, TX 77584-4115
Houston Eye Associates Optical Center
Languages: PA, SP, UR
Hours of Operation:M-F 8:30-5

Michael, Del Sardo
3240 Broadway St
Pearland, TX 77581
PEARLAND TSO
Languages: SP
Hours of Operation:M-F 8-5

Michaela, Anukwuem
10907 Memorial Hermann Dr Ste 150
Pearland, TX 77584-4115
HOUSTON EYE ASSOCIATES OPTICAL CENTER
Languages: SP
Hours of Operation:M-F 8-5

Michelle, Nguyen
2504 Westminister St Ste C
Pearland, TX 77581-4518
Houston Lasik & Eye
Languages: HI, SP, UR
Hours of Operation:M-F 8-5

Milete, Klinkerman
10907 Memorial Hermann Dr Ste 150
Pearland, TX 77584-4115
Houston Eye Associates Optical Center
Languages: SP
Hours of Operation:M-F 8:30-5

Minh, Dong
10201 Broadway St Ste 101
Pearland, TX 77584-8786
Todays Vision Silverlake Pa
Languages: CH, SP, VS
Hours of Operation:M-F 10-7,Sa 8-2

Mohsan, Ali
2705 Broadway St Ste 115
Pearland, TX 77581-4915
Memorial Eye Center Pearland
Languages: HI
Hours of Operation:MWF 9-6,TuTh 10-7,Sa 9-3

9215 Broadway St Ste 119
Pearland, TX 77584-8987
Pearland Professional Vision
Languages: HI
Hours of Operation:Tu 10-7,WThF 9-6,Sa 8-1

☐ Cultural Competence Training
☑ Accepting New Patients
⊘ Not Accepting New Patients
Telemedicine
ADA Accessible
Same Day Walk-in Appt
♥ Healthy Texas Women Provider
24-Hour Pharmacy
DME Pharmacy
Requires Referral
Requires Prior Authorization

If you have questions, please call Community DualCare Aligned (HMO D-SNP) at 1.833.276.8306 or TTY 711, October 1 through March 31, 8:00 am to 8:00 pm, 7 days a week and April 1 through September 30, Monday through Friday, 8:00 am to 8:00 pm. The call is free. For more information, visit **www.communityhealthchoice.org/medicare**.

C. Community DualCare Aligned (HMO D-SNP)'s List of Network Providers / Lista de proveedores de la red

Polly, Luong
10201 Broadway St Ste 101
Pearland, TX 77584-8786
TODAY'S VISION SILVERLAKE
Languages: SP
Hours of Operation:M-Su 10-7

Priya, Mathew
10907 Memorial Hermann Dr Ste 150
Pearland, TX 77584-4115
HOUSTON EYE ASSOCIATES OPTICAL CENTER
Languages: SP
Hours of Operation:M-F 8-5

Rokeisha, Joseph
2705 Broadway St Ste 115
Pearland, TX 77581-4915
Memorial Eye Center Pearland
Languages: SP
Hours of Operation:MWF 9-6,TuTh 10-7,Sa 9-3

Sonia, Garrido
10907 Memorial Hermann Dr Ste 150
Pearland, TX 77584-4115
HOUSTON EYE ASSOCIATES OPTICAL CENTER
Languages: SP
Hours of Operation:M-F 8-5

Spencer, Obie
1535 Cullen Blvd Ste 200
Pearland, TX 77581-7066
Berkeley Eye Center
Languages: SP
Hours of Operation:MTuWTh 8-5,F 8-2

William, Chen
1919 N Main St
Pearland, TX 77581-3305
Main Family Eyecare
Languages: CH
Hours of Operation:M-F 8-5,Sa 10-5,Su 12-4

Plano

Ophthalmology

Kamel, Itani
7601 Preston Rd # P-2200
Plano, TX 75024-3214
Ut Southwestern Medical Center
Languages: AR
Hours of Operation:M-F 8-5

7609 Preston Rd # P-2200
Plano, TX 75024
UT Southwestern
Languages: AR
Hours of Operation:M-F 8-5

Kevin, Bubel
3645 Dallas Pkwy Ste 545
Plano, TX 75093-8167
Kleiman Evangelista Eye Centers of Texas
Languages: SP
Hours of Operation:M-F 8-5

Optometry

Amanda, Furr
3405 Midway Rd Ste 421
Plano, TX 75093-8144
MyEyeDr
Languages: SP

Denny, Thomas
3405 Midway Rd Ste 421
Plano, TX 75093-8144
MyEyeDr
Languages: SP

Douglas, Black
3405 Midway Rd Ste 421
Plano, TX 75093-8144
MyEyeDr
Languages: SP

Eric, Lee
3405 Midway Rd Ste 421
Plano, TX 75093-8144
MyEyeDr
Languages: SP

Hoang, Tran
3405 Midway Rd Ste 421
Plano, TX 75093-8144
MyEyeDr
Languages: SP, VS

Jenny, Fan
3405 Midway Rd Ste 421
Plano, TX 75093-8144
MyEyeDr
Languages: CH, SP

Ladan, Rouhani
3405 Midway Rd Ste 421
Plano, TX 75093-8144
MyEyeDr
Languages: SP

6009 W Parker Rd Ste 121
Plano, TX 75093-8121
America's Best Contacts & Eyeglasses 5769
Languages: SP
Hours of Operation:M-F 8-5

Ronald, Redder
3405 Midway Rd Ste 421
Plano, TX 75093-8144
MyEyeDr
Languages: SP

Weidong, Li
8801 Ohio Dr
Plano, TX 75024-2268
121 Eyecare
Languages: CC, CH, SP
Hours of Operation:MWF 9-6,TuTh 10-7,Sa 9-5

☐ Capacitación en Competencia Cultural
☑ Se aceptan nuevos pacientes
⃠ No se aceptan nuevos pacientes
Telemedicina
Accesible según la ADA
Visita sin cita previa el mismo día
♥ Proveedor del programa Mujeres Saludables de Texas
Farmacia abierta las 24 horas
Farmacia de equipos médicos duraderos (DME)
Requiere referencia médica
Requiere autorización previa

Si tiene preguntas, llame a Community DualCare Integrated Aligned (HMO D-SNPal 1.833.276.8306 o TTY 711. Del 1 de octubre al 31 de marzo, de 8:00 a. m. a 8:00 p. m., los 7 días de la semana; del 1 de abril al 30 de septiembre, de lunes a viernes, de 8:00 a. m. a 8:00 p. m. La llamada es gratis. Más información: **CommunityHealthChoice.org/medicare.**

C. Community DualCare Aligned (HMO D-SNP)'s List of Network Providers / Lista de proveedores de la red

Zehra, Chawla
6909 Coit Rd Ste 200
Plano, TX
75024-5470
Legacy Vision
Languages: HI, SP, UR
Hours of Operation:TuWTh 9-6,F 9-5,Sa 8-2

Pleasanton

Optometry

Christopher, Prough
1514 W Oaklawn Rd
Pleasanton, TX
78064-3830
EyeTX Atascosa
Languages: SP
Hours of Operation:MTuWTh 8:30-6,F 8:30-5

Michael, Aguilera
1514 W Oaklawn Rd
Pleasanton, TX
78064-3830
EyeTX Atascosa
Languages: SP, VS
Hours of Operation:M 8:30-6,TuWTh 8-7,F 8-6

Monica, Allison
1514 W Oaklawn Rd
Pleasanton, TX
78064-3830
Pleasanton 1204
Languages: GE, SP
Hours of Operation:MF 8-6,TuWTh 8-7

Thomas, Vielma
1514 W Oaklawn Rd
Pleasanton, TX
78064
EyeTX-Pleasanton Atascosa
Languages: SP
Hours of Operation:M-F 8:30-5

Port Arthur

Ophthalmology

Raj, Singla
3000 39th St Ste 102
Port Arthur, TX
77642-5526
Physicians Eye Center
Languages: HI, SP
Hours of Operation:M-F 8-5

Optometry

Anthony, Williamson
3429 N Twin City Hwy
Port Arthur, TX
77642-2102
Texas State Optical Of Port Arthur
Languages: SP
Hours of Operation:M-F 9-5:30

Deshundra, Antoine
2548 Memorial Blvd
Port Arthur, TX
77640-2825
Gulf Coast Health Center Inc
Languages: SP, VS
Hours of Operation:M-F 8-5

Loren, Nguyen
8815 Memorial Blvd
Port Arthur, TX
77640-1559
Mid County Vision Insights
Languages: SP, VS
Hours of Operation:MTu 10-6,WThF 9-5

Thao, Phung
8815 Memorial Blvd
Port Arthur, TX
77640-1559
Mid County Vision Insights
Languages: SP, VS
Hours of Operation:MTu 10-6,WThF 9-5,Sa 9-2

Retina

Raj, Singla
3000 39th St Ste 102
Port Arthur, TX
77642-5526
Physicians Eye Center
Languages: HI, SP
Hours of Operation:M-F 8-5

Porter

Optometry

Waqar, Akhtar
23561 Highway 59
Porter, TX
77365-4991
AKHTAR EYE PROFESSIONALS, PLLC
Languages: SP
Hours of Operation:M-F 9-5,Sa 9-2

Richardson

Optometry

Amanda, Furr
1090 W Campbell Rd Ste 100
Richardson, TX
75080-2993
MyEyeDr
Languages: SP

Denny, Thomas
1090 W Campbell Rd Ste 100
Richardson, TX
75080-2993
MyEyeDr
Languages: SP

Hoang, Tran
1090 W Campbell Rd Ste 100
Richardson, TX
75080-2993
MyEyeDr
Languages: SP, VS

Ladan, Rouhani
1090 W Campbell Rd Ste 100
Richardson, TX
75080-2993
MyEyeDr
Languages: SP

Lilia, Flores
1090 W Campbell Rd Ste 100
Richardson, TX
75080
MyEyeDr
Languages: SP

☐ Cultural Competence Training
☑ Accepting New Patients
⃠ Not Accepting New Patients
Telemedicine
ADA Accessible
Same Day Walk-in Appt
♥ Healthy Texas Women Provider
24-Hour Pharmacy
DME Pharmacy
Requires Referral
Requires Prior Authorization

If you have questions, please call Community DualCare Aligned (HMO D-SNP) at 1.833.276.8306 or TTY 711, October 1 through March 31, 8:00 am to 8:00 pm, 7 days a week and April 1 through September 30, Monday through Friday, 8:00 am to 8:00 pm. The call is free. For more information, visit **www.communityhealthchoice.org/medicare**.

C. Community DualCare Aligned (HMO D-SNP)'s List of Network Providers / Lista de proveedores de la red

Reedee, Granado-Chaney
1090 W Campbell Rd Ste 100
Richardson, TX 75080-2993
MyEyeDr
Languages: SP

Timothy, Leach
1090 W Campbell Rd Ste 100
Richardson, TX 75080-2993
MyEyeDr
Languages: SP

Richmond

Optometry

Amalia, Davis
400 Austin St
Richmond, TX 77469-4406
AccessHealth
Languages: SP
Hours of Operation:M-F 7-7,Sa 8-12

Chen-Ying, Ashton
400 Austin St
Richmond, TX 77469-4406
AccessHealth
Languages: SP
Hours of Operation:M-F 7-7,Sa 8-12

Dimple, Arya
7909 W Grand Pkwy S Ste 280
Richmond, TX 77407-8653
Todays Vision Richmond
Languages: GU, HI, SP
Hours of Operation:MTuWTh 9-6,F 9-5,Sa 9-3

Grace, Fong
400 Austin St
Richmond, TX 77469-4406
AccessHealth
Languages: CH, SP
Hours of Operation:M-F 7-7,Sa 8-12

Ha, Vu
26824 FM 1093 Rd
Richmond, TX 77406-1710
DR VU & ASSOCIATES PLLC
Languages: SP, VS
Hours of Operation:M-F 8-5,Sa 10-3

Hiral, Mehta
5330 FM 1640 Rd
Richmond, TX 77469-5435
Zoom Eyecare PLLC
Languages: SP
Hours of Operation:M-F 8-5

Hong, Bui
400 Austin St
Richmond, TX 77469
AccessHealth
Languages: SP, VS
Hours of Operation:M-F 7-7,Sa 8-12

Hong, Le
25230 FM 1093 Rd Ste D
Richmond, TX 77406-2805
TODAYS VISION CINCO RANCH SOUTH
Languages: CM, SP, VS
Hours of Operation:MF 9-6,TuTh 10-7,Sa 9-3

Jacob, Rodriguez
400 Austin St
Richmond, TX 77469
ACCESSHEALTH
Languages: HI, SP
Hours of Operation:M-F 7-5

Kim-Anh, Jow
400 Austin St
Richmond, TX 77469
ACCESSHEALTH
Languages: SP, VS
Hours of Operation:M-F 7-7,Sa 8-12

Nancy, Nguyen
7615 W Grand Pkwy S Ste A
Richmond, TX 77407
Eye Needs
Languages: VS
Hours of Operation:MTuWTh 9-6,FSa 9-3

Phillip, Doan
1548 FM 2977 Rd Ste 220
Richmond, TX 77469
TEXAS EYECARE & OPTICAL
Languages: SP, UR, VS
Hours of Operation:M 12-6,TuW 12-5,F 10-6,Sa 10-5,Su 11-1

8710 Harlem Rd Ste D
Richmond, TX 77407
Texas Eyecare and Optical
Languages: SP, UR, VS
Hours of Operation:M-F 8-5,Sa 9-5,Su 11-5

Rosa, Pham
1848 FM 359 Rd
Richmond, TX 77406
Optom Eyes Vision
Languages: VS
Hours of Operation:M-F 9-6,Sa 9-4

Sarah, Zaver
18310 W Airport Blvd Ste 900
Richmond, TX 77407
Frame & Focus Eye Care
Languages: GU, SP, VS
Hours of Operation:MTuWTh 9-6,F 9-4,Sa 10-4

Sidra, Khalid
5330 FM 1640 Rd
Richmond, TX 77469-5435
ZOOM EYECARE PLLC
Languages: HI, UR
Hours of Operation:M-F 10-6,Sa 10-4

Talha, Rahman
1548 FM 2977 Rd Ste 220
Richmond, TX 77469
Texas Eyecare and Optical
Languages: SP, UR, VS
Hours of Operation:M 12-6,TuW 12-5,F 10-6,Sa 10-5,Su 11-1

☐ Capacitación en Competencia Cultural
☑ Se aceptan nuevos pacientes
⃠ No se aceptan nuevos pacientes
Telemedicina
Accesible según la ADA
Visita sin cita previa el mismo día
♥ Proveedor del programa Mujeres Saludables de Texas
Farmacia abierta las 24 horas
Farmacia de equipos médicos duraderos (DME)
Requiere referencia médica
Requiere autorización previa

Si tiene preguntas, llame a Community DualCare Integrated Aligned (HMO D-SNPal 1.833.276.8306 o TTY 711. Del 1 de octubre al 31 de marzo, de 8:00 a. m. a 8:00 p. m., los 7 días de la semana; del 1 de abril al 30 de septiembre, de lunes a viernes, de 8:00 a. m. a 8:00 p. m. La llamada es gratis. Más información: **CommunityHealthChoice.org/medicare.**

C. Community DualCare Aligned (HMO D-SNP)'s List of Network Providers / Lista de proveedores de la red

Y Dau Nhu, Phung
5330 FM 1640 RD
Richmond, TX 77469
Zoom Eye Care PLLC
Languages: SP, UR, VS
Hours of Operation:M-F 10-6,Sa 10-4

Yvonne, Jenkins
400 Austin St
Richmond, TX 77469-4406
AccessHealth
Languages: SP, VS
Hours of Operation:M-F 8-5

Roanoke

Optometry

Prarthana, Agrawal
1212 N Highway 377 Ste 105
Roanoke, TX 76262-6916
America's Best Contacts & Eyeglasses 4016
Languages: SP
Hours of Operation:M-F 8-5

Timothy, Leach
100 Country View Dr Ste 100
Roanoke, TX 76262-2055
MyEyeDr
Languages: SP

Rosenberg

Optometry

David, Schaub
4000 Avenue I
Rosenberg, TX 77471-3904
Exceptional Eye Care Consultants
Languages: SP
Hours of Operation:MTuTh 8:30-5:30,W 9-6:30,F 9-5,Sa 8-12:30

Deepak, Kotecha
24200 Southwest Fwy Ste 102
Rosenberg, TX 77471
MyEyeDr
Languages: GU, HI

Faris, Ohan
4000 Avenue I
Rosenberg, TX 77471-3904
Exceptional Eyecare Consultants
Languages: SP
Hours of Operation:M-F 9-5:30

Ivan, Velazquez
24200 Southwest Fwy Ste 102
Rosenberg, TX 77471-5985
MyEyeDr
Languages: SP

James, Kong
5101 Avenue H Ste 67
Rosenberg, TX 77471-2024
Todays Vision
Languages: CC, CH, SP
Hours of Operation:M-F 9-6,Sa 9-4

Marilyn, Chow
5101 Avenue H Ste 67
Rosenberg, TX 77471-2024
Todays Vision
Languages: CC, SP
Hours of Operation:MWThF 8:30-6,Tu 9-7,Sa 9-4

Roland, Montemayor
24200 Southwest Fwy Ste 102
Rosenberg, TX 77471-5985
MyEyeDr
Languages: SP

Round Rock

Optometry

Collin, Tam
2701 S Interstate 35
Round Rock, TX 78664-7320
Honest Eye Doctor
Languages: CC, SP
Hours of Operation:M-Sa 9-6

4700 E Palm Valley Blvd
Round Rock, TX 78665-2580
Honest Eye Doctor
Languages: CC, SP
Hours of Operation:M-Sa 9-6

501 E Palm Valley Blvd
Round Rock, TX 78664-3000
Advanced Eyecare & Surgery
Languages: CC, SP
Hours of Operation:M-F 8-5

Debra, Ware
501 E Palm Valley Blvd
Round Rock, TX 78664-3000
Advanced Eyecare & Surgery
Languages: SP, VS
Hours of Operation:M-F 8-6

Jean, Mengoli
3950 N A W Grimes Blvd
Round Rock, TX 78665
ODS CARE PLLC
Languages: CC, HI, UR
Hours of Operation:M-F 8-5

Jonathan, Dizon
2701 S Interstate 35
Round Rock, TX 78664
Honest Eye Doctor
Languages: SP, TL
Hours of Operation:M-Sa 9-6

4700 E Palm Valley Blvd
Round Rock, TX 78665
Honest Eye Doctor
Languages: SP, TL
Hours of Operation:M-Sa 9-6

Jonathan, Munoz
121 Louis Henna Blvd
Round Rock, TX 78664-7307
MUNOZ EYECARE PLLC
Languages: SP
Hours of Operation:TuWThF 9-5,Sa 9-3

121 Louis Henna Blvd
Round Rock, TX 78664-7307
TARGET OPTICAL
Languages: SP
Hours of Operation:M-F 8-5

☐ Cultural Competence Training
☑ Accepting New Patients
⊘ Not Accepting New Patients
Telemedicine
ADA Accessible
Same Day Walk-in Appt
♥ Healthy Texas Women Provider
24-Hour Pharmacy
DME Pharmacy
Requires Referral
Requires Prior Authorization

If you have questions, please call Community DualCare Aligned (HMO D-SNP) at 1.833.276.8306 or TTY 711, October 1 through March 31, 8:00 am to 8:00 pm, 7 days a week and April 1 through September 30, Monday through Friday, 8:00 am to 8:00 pm. The call is free. For more information, visit **www.communityhealthchoice.org/medicare**.

C. Community DualCare Aligned (HMO D-SNP)'s List of Network Providers / Lista de proveedores de la red

Kaity, Shi Hoang
2701 S Interstate 35
Round Rock, TX
78664-7320
Honest Eye Doctor
Languages: SP
Hours of Operation:M-Sa 9-6

4700 E Palm Valley Blvd
Round Rock, TX
78665-2580
Honest Eye Doctor
Languages: SP
Hours of Operation:M-Sa 9-6

Mutahir, Ahmad
3950 N A W Grimes Blvd
Round Rock, TX
78665
ODS CARE PLLC
Languages: CC, HI, UR
Hours of Operation:M-F 8-5

Rachel, Cofield
2701 S Interstate 35
Round Rock, TX
78664-7320
Honest Eye Doctor
Languages: SP, VS
Hours of Operation:M-Sa 9-6

4700 E Palm Valley Blvd
Round Rock, TX
78665-2580
Honest Eye Doctor
Languages: SP, VS
Hours of Operation:M-Sa 9-6

San Angelo

Optometry

Alan, Larsen
2705 Sherwood Way
San Angelo, TX
76901-3091
MyEyeDr
Languages: SP

Sabrina, Charrier
609 Rio Concho Dr
San Angelo, TX
76903
Excel EyeCare LLC
Languages: SP
Hours of Operation:M-F 8-6

San Antonio

Anterior Segment or Cataracts

George, Reyna
710 Augusta
San Antonio, TX
78215
San Antonio Eye Center, PA
Languages: SP
Hours of Operation:M-F 8-5

800 McCullough Ave
San Antonio, TX
78215-1625
San Antonio Eye Center, PA
Languages: SP
Hours of Operation:M-F 8-5

Ophthalmology

Angela, Rowden
710 Augusta Ste 200
San Antonio, TX
78215
SAN ANTONIO EYE CENTER, PA
Languages: SP
Hours of Operation:M-F 8-5

David, Scales
9623 Huebner Rd Ste 100
San Antonio, TX
78240-1665
Retina & Uveitis Consultants Of Tx
Languages: SP
Hours of Operation:M-F 8:30-5

Gawain, Dyer
710 Augusta
San Antonio, TX
78215
San Antonio Eye Center, PA
Languages: CH, SP
Hours of Operation:M-F 8-5

800 McCullough Ave
San Antonio, TX
78215
San Antonio Eye Center
Languages: CH, SP
Hours of Operation:M-F 7-5

Georgia, Stephenson
11149 Westwood Loop
San Antonio, TX
78253-6533
San Antonio Eye Center PA
Languages: CH, SP
Hours of Operation:M-F 8-5

710 Augusta
San Antonio, TX
78215
San Antonio Eye Center, PA
Languages: CH, SP
Hours of Operation:M-F 8-5

Jake, Trinidad
14603 Huebner Rd Bldg 12
San Antonio, TX
78230-5481
Trinidad Vision Center
Languages: CH, SP
Hours of Operation:M-F 8-5

Jason, Zhao
710 Augusta
San Antonio, TX
78215
San Antonio Eye Center, PA
Languages: CH, GE, SP
Hours of Operation:M-F 8-5

800 McCullough Ave
San Antonio, TX
78215
San Antonio Eye Center
Languages: CH, GE, SP
Hours of Operation:M-F 7-5

Jimena, Camp
11149 Westwood Loop
San Antonio, TX
78253-6533
San Antonio Eye Center PA
Languages: SP
Hours of Operation:M-F 8-5

710 Augusta
San Antonio, TX
78215
San Antonio Eye Center, PA
Languages: SP
Hours of Operation:M-F 8-5

☐ Capacitación en Competencia Cultural
☑ Se aceptan nuevos pacientes
⃠ No se aceptan nuevos pacientes
Telemedicina
Accesible según la ADA
Visita sin cita previa el mismo día
♥ Proveedor del programa Mujeres Saludables de Texas
Farmacia abierta las 24 horas
Farmacia de equipos médicos duraderos (DME)
Requiere referencia médica
Requiere autorización previa

Si tiene preguntas, llame a Community DualCare Integrated Aligned (HMO D-SNPal 1.833.276.8306 o TTY 711. Del 1 de octubre al 31 de marzo, de 8:00 a. m. a 8:00 p. m., los 7 días de la semana; del 1 de abril al 30 de septiembre, de lunes a viernes, de 8:00 a. m. a 8:00 p. m. La llamada es gratis. Más información: **CommunityHealthChoice.org/medicare.**

C. Community DualCare Aligned (HMO D-SNP)'s List of Network Providers / Lista de proveedores de la red

Kundandeep, Nagi
710 Augusta
San Antonio, TX
78215
San Antonio Eye Center, PA
Languages: CH, SP
Hours of Operation:M-F 8-5

800 McCullough Ave
San Antonio, TX
78215
San Antonio Eye Center
Languages: CH, SP
Hours of Operation:M-F 7-5

Randy, Mauffray
710 Augusta
San Antonio, TX
78215
San Antonio Eye Center, PA
Languages: CH, SP
Hours of Operation:M-F 8-5

800 McCullough Ave
San Antonio, TX
78215
San Antonio Eye Center
Languages: CH, SP
Hours of Operation:M-F 7-5

Raymond, Hernandez
710 Augusta
San Antonio, TX
78215
San Antonio Eye Center, PA
Languages: SP
Hours of Operation:M-F 8-5

800 McCullough Ave
San Antonio, TX
78215-1625
SAN ANTONIO EYE CENTER PA
Languages: SP
Hours of Operation:M-F 8-5

Ricardo, Sepulveda
8002 West Ave
San Antonio, TX
78213-1865
Castle Hills Eye Specialists PA
Languages: HI, SP
Hours of Operation:M-F 8-5

Saoul, Mancha
5210 Thousand Oaks Dr Ste 1244
San Antonio, TX
78233-6974
Sponsel Eye Experts
Languages: SP
Hours of Operation:M-F 8:30-5:30

Scott, Thomas
710 Augusta
San Antonio, TX
78215
San Antonio Eye Center, PA
Languages: SP
Hours of Operation:M-F 8-5

800 McCullough Ave
San Antonio, TX
78215
San Antonio Eye Center
Languages: SP
Hours of Operation:M-F 7-5

Shanna, Brown
9157 Huebner Rd Ste 140
San Antonio, TX
78240
MEDICAL CENTER OPHTHALMOLOGY ASSOCIATES
Languages: SP
Hours of Operation:M-F 8-5

Sora, Hahn-Navas
710 Augusta
San Antonio, TX
78215
San Antonio Eye Center, PA
Languages: CH, KO, SP
Hours of Operation:M-F 8-5

800 McCullough Ave
San Antonio, TX
78215
San Antonio Eye Center
Languages: CH, KO, SP
Hours of Operation:M-F 7-5

Tamanna, O'Dea
710 Augusta
San Antonio, TX
78215
San Antonio Eye Center, PA
Languages: CH, SP
Hours of Operation:M-F 8-5

800 McCullough Ave
San Antonio, TX
78215-1625
San Antonio Eye Center PA
Languages: CH, SP
Hours of Operation:M-F 8-5

Victor, Gonzalez
14855 Blanco Rd Ste 210
San Antonio, TX
78216
RGV Optical Images LLC
Languages: SP
Hours of Operation:M-F 8-5

William, Sponsel
1102 Barclay St
San Antonio, TX
78207-7161
Communicare Health Center Barrio
Languages: SP
Hours of Operation:M-F 8-5

2547 E Commerce St
San Antonio, TX
78203-1907
Bowden Eye Care & Health Center
Languages: SP
Hours of Operation:M-F 8-6,Sa 8-4

5210 Thousand Oaks Dr Ste 1244
San Antonio, TX
78233-6974
Sponsel Eye Experts
Languages: SP
Hours of Operation:M-F 8:30-5:30

9725 Datapoint Dr Ste 69
San Antonio, TX
78229-2384
Eye & Vision Care Clinic
Languages: SP
Hours of Operation:MTuWTh 9-6,F 9-1

☐ Cultural Competence Training
☑ Accepting New Patients
⊘ Not Accepting New Patients
Telemedicine
ADA Accessible
Same Day Walk-in Appt
♥ Healthy Texas Women Provider
24-Hour Pharmacy
DME Pharmacy
Requires Referral
Requires Prior Authorization

If you have questions, please call Community DualCare Aligned (HMO D-SNP) at 1.833.276.8306 or TTY 711, October 1 through March 31, 8:00 am to 8:00 pm, 7 days a week and April 1 through September 30, Monday through Friday, 8:00 am to 8:00 pm. The call is free. For more information, visit **www.communityhealthchoice.org/medicare**.

C. Community DualCare Aligned (HMO D-SNP)'s List of Network Providers / Lista de proveedores de la red

Optical

Fidel, Pantoja
1336 SW Military Dr Ste 2
San Antonio, TX 78221-1575
My Own Opical LLC
Languages: SP
Hours of Operation:M-Sa 9-5

Francis , Parr
2547 E Commerce St
San Antonio, TX 78203
EYE & VISION CARE CLINIC
Languages: SP
Hours of Operation:M-F 9-6

9725 DATAPOINT DR
San Antonio, TX 78229-2384
EYE & VISION CARE CLINIC
Languages: SP
Hours of Operation:M-F 9-6

Optometry

Adam, Trevino
11411 Bandera Rd Ste 103
San Antonio, TX 78250-6830
America's Best Contacts & Eyeglasses 5866
Languages: SP
Hours of Operation:M-F 8-5

17802 La Cantera Pkwy Ste 112
San Antonio, TX 78257-8212
America's Best Contacts & Eyeglasses 5424
Languages: SP
Hours of Operation:M-F 8-5

1935 SW Military Dr
San Antonio, TX 78221-1434
America's Best Contacts & Eyeglasses 5870
Languages: SP
Hours of Operation:M-F 8-5

22026 US Highway 281 N Ste 102
San Antonio, TX 78258-7657
America's Best Contacts & Eyeglasses 5868
Languages: SP
Hours of Operation:M-F 8-5

4801 W Commerce St Ste 106
San Antonio, TX 78237-1676
America's Best Contacts & Eyeglasses 5867
Languages: SP
Hours of Operation:M-F 8-5

7342 San Pedro Ave
San Antonio, TX 78216-6224
America's Best Contacts & Eyeglasses 5876
Languages: SP
Hours of Operation:M-F 8-5

8219 State Highway 151 Ste 124
San Antonio, TX 78245-2194
America's Best Contacts & Eyeglasses 5872
Languages: SP
Hours of Operation:M-F 8-5

Alessandra, Margain-Salazar
1936 SW Military Dr
San Antonio, TX 78221-1433
JT Jolly Good Eye Care PLLC
Languages: SP
Hours of Operation:M-F 8-5

Alexander, Martinez
2424 Babcock Rd Ste 101
San Antonio, TX 78229
SOUTH TEXAS EYE INSTITUTE
Languages: SP
Hours of Operation:MTuWTh 8-5,F 8-3:30

Alexandra, Zuercher
4930 Evers Rd
San Antonio, TX 78228-2118
HCVC Palys & Associates
Languages: SP
Hours of Operation:MW 8:30-5:30,TuTh 9-8,F 7:30-5:30,Sa 8:30-1:30

Allan, Mccleary
1102 Barclay St
San Antonio, TX 78207-7161
Communicare Health Center Barrio
Languages: SP
Hours of Operation:M-F 8-5

2547 E Commerce St
San Antonio, TX 78203-1907
Bowden Eye Care & Health Center
Languages: SP
Hours of Operation:M-F 8-6,Sa 8-4

9725 Datapoint Dr Ste 69
San Antonio, TX 78229-2384
Eye & Vision Care Clinic
Languages: SP
Hours of Operation:MTuWTh 9-6

Allison, Cronin
1102 Barclay St
San Antonio, TX 78207-7161
Communicare Health Center Barrio
Languages: SP
Hours of Operation:M-F 8-5,Sa 9-4

☐ Capacitación en Competencia Cultural
☑ Se aceptan nuevos pacientes
⃠ No se aceptan nuevos pacientes
Telemedicina
Accesible según la ADA
Visita sin cita previa el mismo día
♥ Proveedor del programa Mujeres Saludables de Texas
Farmacia abierta las 24 horas
Farmacia de equipos médicos duraderos (DME)
Requiere referencia médica
Requiere autorización previa

Si tiene preguntas, llame a Community DualCare Integrated Aligned (HMO D-SNPal 1.833.276.8306 o TTY 711. Del 1 de octubre al 31 de marzo, de 8:00 a. m. a 8:00 p. m., los 7 días de la semana; del 1 de abril al 30 de septiembre, de lunes a viernes, de 8:00 a. m. a 8:00 p. m. La llamada es gratis. Más información: **CommunityHealthChoice.org/medicare.**

C. Community DualCare Aligned (HMO D-SNP)'s List of Network Providers / Lista de proveedores de la red

2547 E Commerce St
San Antonio, TX 78203-1907
Bowden Eye Care & Health Center
Languages: SP
Hours of Operation:M-F 8-6,Sa 8-4

9725 Datapoint Dr Ste 69
San Antonio, TX 78229-2384
Eye & Vision Care Clinic
Languages: SP
Hours of Operation:MTuWTh 9-6,F 9-1

Annela, Arredondo
12730 W Interstate 10
San Antonio, TX 78230-1003
DR ANNELA ARREDONDO & ASSOCIATES PA
Languages: SP
Hours of Operation:M-F 9-6,Sa 9-3

Anthony, Webb
1331 S WW White Rd Ste 103
San Antonio, TX 78220
Webb Eye Associates PA
Languages: SP
Hours of Operation:M-F 8:30-5,Sa 9-12

Antonio, Hachem
11411 Bandera Rd Ste 103
San Antonio, TX 78250-6830
America's Best Contacts & Eyeglasses 5866
Languages: AR, FR, SP
Hours of Operation:M-F 8-5

17802 La Cantera Pkwy Ste 112
San Antonio, TX 78257-8212
America's Best Contacts & Eyeglasses 5424
Languages: AR, FR, SP
Hours of Operation:M-F 8-5

1935 SW Military Dr
San Antonio, TX 78221-1434
America's Best Contacts & Eyeglasses 5870
Languages: AR, FR, SP
Hours of Operation:M-F 8-5

22026 US Highway 281 N Ste 102
San Antonio, TX 78258-7657
America's Best Contacts & Eyeglasses 5868
Languages: AR, FR, SP
Hours of Operation:M-F 8-5

3143 SE Military Dr Ste 131
San Antonio, TX 78223-3988
America's Best Contacts & Eyeglasses 5871
Languages: AR, FR, SP
Hours of Operation:M-F 8-5

4801 W Commerce St Ste 106
San Antonio, TX 78237-1676
America's Best Contacts & Eyeglasses 5867
Languages: AR, FR, SP
Hours of Operation:M-F 8-5

7342 San Pedro Ave
San Antonio, TX 78216-6224
America's Best Contacts & Eyeglasses 5876
Languages: AR, FR, SP
Hours of Operation:M-F 8-5

8219 State Highway 151 Ste 124
San Antonio, TX 78245-2194
America's Best Contacts & Eyeglasses 5872
Languages: AR, FR, SP
Hours of Operation:M-F 8-5

Ashley, Atencio
1102 Barclay St
San Antonio, TX 78207
Barrio CommuniCare
Languages: SP
Hours of Operation:M-F 8-5

2547 E Commerce St
San Antonio, TX 78203
Bowden Eye Care and Health Center
Languages: SP
Hours of Operation:MTuWTh 9-6

9725 Datapoint Dr Ste 69
San Antonio, TX 78229
Eye and Vision Care Clinic
Languages: SP
Hours of Operation:MTuWTh 9-6

Benjamin, Quach
1102 Barclay St
San Antonio, TX 78207-7161
Barrio CommuniCare
Languages: SP
Hours of Operation:M-F 8-5

2547 E Commerce St
San Antonio, TX 78203-1907
Bowden Eye Care and Health Center
Languages: SP
Hours of Operation:MTuWTh 9-6

☐ Cultural Competence Training
☑ Accepting New Patients
⊘ Not Accepting New Patients
Telemedicine
ADA Accessible
Same Day Walk-in Appt
♥ Healthy Texas Women Provider
24-Hour Pharmacy
DME Pharmacy
Requires Referral
Requires Prior Authorization

If you have questions, please call Community DualCare Aligned (HMO D-SNP) at 1.833.276.8306 or TTY 711, October 1 through March 31, 8:00 am to 8:00 pm, 7 days a week and April 1 through September 30, Monday through Friday, 8:00 am to 8:00 pm. The call is free. For more information, visit **www.communityhealthchoice.org/medicare**.

C. Community DualCare Aligned (HMO D-SNP)'s List of Network Providers / Lista de proveedores de la red

9725 Datapoint Dr
Ste 69
San Antonio, TX
78229-2384
Eye and Vision Care Clinic
Languages: SP
Hours of Operation:MTuWTh 9-6

Brian, Foutch
1102 Barclay St
San Antonio, TX
78207-7161
Communicare Health Center Barrio
Languages: SP
Hours of Operation:M-F 8-5

2547 E Commerce St
San Antonio, TX
78203-1907
Bowden Eye Care & Health Center
Languages: SP
Hours of Operation:M-F 8-6,Sa 8-4

9725 Datapoint Dr
Ste 69
San Antonio, TX
78229-2384
Eye & Vision Care Clinic
Languages: SP
Hours of Operation:MTuWTh 9-6

C Jowan, Do
4437 De Zavala Rd # A
San Antonio, TX
78249-2040
MyEyeDr
Languages: SP, VS

Carlos, Flores
6100 Bandera Rd
Ste 720
San Antonio, TX
78238-3810
Carlos E Flores Od & Associates Pc
Languages: SP
Hours of Operation:MW 9-6,TuTh 9-7,F 9-5

Carlos, Pessoa
710 Augusta
San Antonio, TX
78215
San Antonio Eye Center, PA
Languages: SP
Hours of Operation:M-F 8-5

800 McCullough Ave
San Antonio, TX
78215
SAN ANTONIO EYE CENTER PA
Languages: SP
Hours of Operation:M-F 8-5

Charlotte, Spada
2547 E Commerce St
San Antonio, TX
78203
EYE AND VISION CARE CLINIC
Languages: SP
Hours of Operation:M-F 9-6

9725 DATAPOINT DR
San Antonio, TX
78229-2384
EYE AND VISION CARE CLINIC
Languages: SP
Hours of Operation:M-F 9-6

Christopher, Cha
1102 Barclay St
San Antonio, TX
78207-7161
Barrio CommuniCare
Languages: SP
Hours of Operation:M-F 8-5

2547 E Commerce St
San Antonio, TX
78203-1907
Bowden Eye Care & Health Center
Languages: SP
Hours of Operation:M-F 8-6,Sa 8-4

9725 Datapoint Dr
Ste 69
San Antonio, TX
78229-2384
EYE & VISION CARE CLINIC
Languages: SP
Hours of Operation:MTuWTh 9-6

Christopher, Prough
10650 Culebra Rd
Ste 132
San Antonio, TX
78251-4950
EyeTX Culebra
Languages: SP
Hours of Operation:MTuWTh 8:30-6,F 8:30-5,Sa 8-2

10722 Potranco Rd
Ste 107
San Antonio, TX
78251-3315
EyeTX Potranco
Languages: SP
Hours of Operation:MTuWTh 8:30-6,F 8:30-5,Sa 8:30-2

1205 N Loop 1604 W
Ste 117
San Antonio, TX
78258-4625
EyeTX Vineyard
Languages: SP
Hours of Operation:MTuWTh 8:30-6,F 8:30-5,Sa 8-2

15677 San Pedro Ave # B
San Antonio, TX
78232-3732
EyeTX San Pedro
Languages: SP
Hours of Operation:MTuWTh 8:30-6,F 8:30-5,Sa 8:30-2

4930 Evers Rd
San Antonio, TX
78228-2118
HCVC Palys & Associates
Languages: SP
Hours of Operation:MW 8:30-5:30,TuTh 9-8,F 7:30-5:30,Sa 8:30-1:30

☐ Capacitación en Competencia Cultural
☑ Se aceptan nuevos pacientes
⃠ No se aceptan nuevos pacientes
Telemedicina
Accesible según la ADA
Visita sin cita previa el mismo día
♥ Proveedor del programa Mujeres Saludables de Texas
Farmacia abierta las 24 horas
Farmacia de equipos médicos duraderos (DME)
Requiere referencia médica
Requiere autorización previa

Si tiene preguntas, llame a Community DualCare Integrated Aligned (HMO D-SNPal 1.833.276.8306 o TTY 711. Del 1 de octubre al 31 de marzo, de 8:00 a. m. a 8:00 p. m., los 7 días de la semana; del 1 de abril al 30 de septiembre, de lunes a viernes, de 8:00 a. m. a 8:00 p. m. La llamada es gratis. Más información: **CommunityHealthChoice.org/medicare.**

C. Community DualCare Aligned (HMO D-SNP)'s List of Network Providers / Lista de proveedores de la red

5230 De Zavala Rd
Ste 216
San Antonio, TX
78249-1731
EyeTX De Zavala
Languages: SP
Hours of Operation:MTuWTh 8:30-6,F 8:30-5,Sa 8:30-2

9577 Huebner Rd
Ste 3
San Antonio, TX
78240
1293 EyeTx Bella Optical
Languages: SP
Hours of Operation:M-F 9-6

Christopher, Putnam
1102 Barclay St
San Antonio, TX
78207-7161
Communicare Health Center Barrio
Languages: SP
Hours of Operation:M-F 8-5

2547 E Commerce St
San Antonio, TX
78203-1907
Bowden Eye Care & Health Center
Languages: SP
Hours of Operation:M-F 8-6,Sa 8-4

9725 Datapoint Dr
Ste 69
San Antonio, TX
78229-2384
Eye & Vision Care Clinic
Languages: SP
Hours of Operation:MTuWTh 9-6,F 9-1

Christopher, Ramirez
710 Augusta
San Antonio, TX
78215
San Antonio Eye Center, PA
Languages: CH, SP
Hours of Operation:M-F 8-5

800 McCullough Ave
San Antonio, TX
78215
San Antonio Eye Center
Languages: CH, SP
Hours of Operation:M-F 7-5

Dhimiter, Llambiri
11745 W Interstate 10
San Antonio, TX
78230-1048
Everyone Eyecare PC
Languages: SP
Hours of Operation:M-F 10-6,Sa 9-3

18255 Blanco Rd
San Antonio, TX
78258-4585
Everyone Eyecare PC
Languages: SP
Hours of Operation:M-F 10-6,Sa 9-3

3643 E Evans Rd
Ste 103
San Antonio, TX
78259
EVERYONE EYECARE PC
Languages: SP
Hours of Operation:M-F 9-5

Edward, Elder
10650 Culebra Rd
Ste 132
San Antonio, TX
78251-4950
EyeTX Culebra
Languages: SP
Hours of Operation:MTuWTh 8:30-6,F 8:30-5,Sa 8-2

1205 N Loop 1604 W
Ste 117
San Antonio, TX
78258-4625
EyeTX Vineyard
Languages: SP
Hours of Operation:MTuWTh 8:30-6,F 8:30-5,Sa 8-2

15677B San Pedro Ave Ste B
San Antonio, TX
78232-3732
EyeTX San Pedro
Languages: SP
Hours of Operation:MTuWTh 8:30-6,F 8:30-5,Sa 8:30-2

5230 De Zavala Rd
Ste 216
San Antonio, TX
78249-1731
EyeTX De Zavala
Languages: SP
Hours of Operation:MTuWTh 8:30-6,F 8:30-5,Sa 8:30-2

Elaine, Steffensen
1102 Barclay St
San Antonio, TX
78207-7161
CommuniCare Barrio
Languages: SP
Hours of Operation:M-F 8-5

2547 E Commerce St
San Antonio, TX
78203-1907
Bowden Eye Care Health Center
Languages: SP
Hours of Operation:M-F 8-6,Sa 8-4

9725 Datapoint Dr
Ste 69
San Antonio, TX
78229-2384
Eye Vision Care Clinic
Languages: SP
Hours of Operation:MTuWTh 9-6

Elizabeth, Nguyen
9822 Potranco Rd
Ste 111
San Antonio, TX
78251-9608
Eye Deal Vision
Languages: SP, VS
Hours of Operation:M-F 9-6,Sa 9-3

Emile, Fadel
11334 Potranco Rd
Ste 105
San Antonio, TX
78253
FD&I GROUP LLC
Languages: AR, SP
Hours of Operation:MTuWTh 9-6,F 10-5,Sa 12-4

4000 Pond Hill Rd
Ste 201
San Antonio, TX
78231
FD&I GROUP LLC
Languages: AR, SP
Hours of Operation:M-F 9-6,Sa 10-5,Su 12-4

☐ Cultural Competence Training
☑ Accepting New Patients
⊘ Not Accepting New Patients
Telemedicine
ADA Accessible
Same Day Walk-in Appt
♥ Healthy Texas Women Provider
24-Hour Pharmacy
DME Pharmacy
Requires Referral
Requires Prior Authorization

If you have questions, please call Community DualCare Aligned (HMO D-SNP) at 1.833.276.8306 or TTY 711, October 1 through March 31, 8:00 am to 8:00 pm, 7 days a week and April 1 through September 30, Monday through Friday, 8:00 am to 8:00 pm. The call is free. For more information, visit **www.communityhealthchoice.org/medicare**.

C. Community DualCare Aligned (HMO D-SNP)'s List of Network Providers / Lista de proveedores de la red

Emily, Zediker
2547 E Commerce St
San Antonio, TX 78203-1907
BOWDEN EYE CARE & HEALTH CENTER
Languages: SP
Hours of Operation:M-F 9-6,Sa 9-4

710 Augusta
San Antonio, TX 78215
San Antonio Eye Center, PA
Languages: SP
Hours of Operation:M-F 8-5

800 McCullough Ave
San Antonio, TX 78215-1625
San Antonio Eye Center PA
Languages: SP
Hours of Operation:M-F 8-5

9725 DATAPOINT DR STE 69
San Antonio, TX 78229
EYE & VISION CARE CLINIC
Languages: SP
Hours of Operation:MTuWTh 9-6

Farshid, Amir
1102 Barclay St
San Antonio, TX 78207-7161
Communicare Health Center Barrio
Languages: SP
Hours of Operation:M-F 8-5

2547 E Commerce St
San Antonio, TX 78203-1907
Bowden Eye Care & Health Center
Languages: SP
Hours of Operation:M-F 8-6,Sa 8-4

9577 Huebner Rd Ste 3
San Antonio, TX 78240
EyeTx Bella Optical 1293
Languages: SP
Hours of Operation:M-F 9-6

9725 Datapoint Dr Ste 69
San Antonio, TX 78229-2384
Eye & Vision Care Clinic
Languages: SP
Hours of Operation:MTuWTh 9-6

Frances, Silva
1102 Barclay St
San Antonio, TX 78207-7161
CommuniCare Barrio
Languages: SP
Hours of Operation:M-F 8-5

2547 E Commerce St
San Antonio, TX 78203-1907
Bowden Eye Care Health Center
Languages: SP
Hours of Operation:M-F 8-6,Sa 8-4

710 Augusta
San Antonio, TX 78215
San Antonio Eye Center, PA
Languages: SP
Hours of Operation:M-F 8-5

800 McCullough Ave
San Antonio, TX 78215
San Antonio Eye Center, PA
Languages: SP
Hours of Operation:M-F 8-5

9725 Datapoint Dr Ste 69
San Antonio, TX 78229-2384
Eye Vision Care Clinic
Languages: SP
Hours of Operation:MTuWTh 9-6

Gladdis, Thomas
5230 De Zavala Rd Ste 216
San Antonio, TX 78249-1731
EyeTX De Zavala 1146
Languages: HI, SP
Hours of Operation:MTuWTh 8:30-6,F 8:30-5,Sa 8:30-2

810 Knights Cross Dr Ste 101
San Antonio, TX 78258-2981
Stone Oak 1194
Languages: HI, SP
Hours of Operation:M-F 9-6,Sa 9-1

Haley, Swift
2547 E Commerce St
San Antonio, TX 78203-1907
EYE & VISION CARE CLINIC
Languages: SP
Hours of Operation:M-F 9-6

9725 Datapoint Dr
San Antonio, TX 78229-2384
EYE & VISION CARE CLINIC
Languages: SP
Hours of Operation:M-F 9-6

Jack, Abramson
5555 De Zavala Rd
San Antonio, TX 78249
Child Sight Inc
Languages: SP
Hours of Operation:M-F 9-4,Sa 9-3

Jackson, Robison
1102 Barclay St
San Antonio, TX 78207
Univeristy of the Incarnate Word
Languages: SP
Hours of Operation:M-F 8-5

☐ Capacitación en Competencia Cultural
☑ Se aceptan nuevos pacientes
⊘ No se aceptan nuevos pacientes
Telemedicina
Accesible según la ADA
Visita sin cita previa el mismo día
♥ Proveedor del programa Mujeres Saludables de Texas
Farmacia abierta las 24 horas
Farmacia de equipos médicos duraderos (DME)
Requiere referencia médica
Requiere autorización previa

Si tiene preguntas, llame a Community DualCare Integrated Aligned (HMO D-SNPal 1.833.276.8306 o TTY 711. Del 1 de octubre al 31 de marzo, de 8:00 a. m. a 8:00 p. m., los 7 días de la semana; del 1 de abril al 30 de septiembre, de lunes a viernes, de 8:00 a. m. a 8:00 p. m. La llamada es gratis. Más información: **CommunityHealthChoice.org/medicare.**

C. Community DualCare Aligned (HMO D-SNP)'s List of Network Providers / Lista de proveedores de la red

2547 E Commerce St
San Antonio, TX 78203
EYE & VISION CARE CLINIC
Languages: SP
Hours of Operation:MTuThF 9-6,W 9-48,Sa 9-4

9725 Datapoint Dr Ste 69
San Antonio, TX 78229
EYE & VISION CARE CLINIC
Languages: SP
Hours of Operation:MTuTh 9-6,W 9-48

James, Chapman
1102 Barclay St
San Antonio, TX 78207-7161
Communicare Health Center Barrio
Languages: SP
Hours of Operation:M-F 8-5

2547 E Commerce St
San Antonio, TX 78203-1907
Bowden Eye Care & Health Center
Languages: SP
Hours of Operation:M-F 8-6,Sa 8-4

9725 Datapoint Dr Ste 69
San Antonio, TX 78229-2384
Eye & Vision Care Clinic
Languages: SP
Hours of Operation:MTuWTh 9-6,F 9-1

Janet, Summers
1102 Barclay St
San Antonio, TX 78207-7161
CommuniCare Barrio
Languages: SP
Hours of Operation:M-F 8-5

2547 E Commerce St
San Antonio, TX 78203-1907
Bowden Eye Care & Health Center
Languages: SP
Hours of Operation:M-F 8-6,Sa 8-4

9725 Datapoint Dr Ste 69
San Antonio, TX 78229-2384
Eye & Vision Care Clinic
Languages: SP
Hours of Operation:MTuWTh 9-6

Jeannette, Wong-Powell
2547 E Commerce St
San Antonio, TX 78203-1907
Bowden Eye Care & Health Center
Languages: SP
Hours of Operation:M-F 8-5

9725 Datapoint Dr
San Antonio, TX 78229-2384
Eye & Vision Care Clinic
Languages: SP
Hours of Operation:M-F 9-6

Jeffrey, Draper
15900 La Cantera Pkwy Ste 9915
San Antonio, TX 78256
RCP EYECARE
Languages: SP
Hours of Operation:M-F 9-6,Sa 9-5

6035 NW Loop 410
San Antonio, TX 78238
RCP EYECARE
Languages: SP
Hours of Operation:M-F 9-6,Sa 9-5

Jeffrey, Elkins
3302 SE Military Dr
San Antonio, TX 78223-3734
Eye Q Vision
Languages: SP
Hours of Operation:M-F 9-7

Jeffrey, Rabin
1102 Barclay St
San Antonio, TX 78207-7161
Communicare Health Center Barrio
Languages: SP
Hours of Operation:M-F 8-5

2547 E Commerce St
San Antonio, TX 78203-1907
Bowden Eye Care & Health Center
Languages: SP
Hours of Operation:M-F 8-6,Sa 8-4

9725 Datapoint Dr Ste 69
San Antonio, TX 78229-2384
Eye & Vision Care Clinic
Languages: SP
Hours of Operation:MTuWTh 9-6,F 9-1

Jesal, Haribhaktl
1102 Barclay St
San Antonio, TX 78207-7161
BARRIO COMMUNICARE
Languages: GU, SP
Hours of Operation:M-F 8-5

2547 E Commerce St
San Antonio, TX 78203-1907
BOWDEN EYE CARE & HEALTH CENTER
Languages: GU, SP
Hours of Operation:M-F 8-6,Sa 8-4

9725 Datapoint Dr Ste 69
San Antonio, TX 78229-2384
EYE & VISION CARE CLINIC
Languages: GU, SP
Hours of Operation:MTuWTh 9-6

☐ Cultural Competence Training
☑ Accepting New Patients
⊘ Not Accepting New Patients
Telemedicine
ADA Accessible
Same Day Walk-in Appt
♥ Healthy Texas Women Provider
24-Hour Pharmacy
DME Pharmacy
Requires Referral
Requires Prior Authorization

If you have questions, please call Community DualCare Aligned (HMO D-SNP) at 1.833.276.8306 or TTY 711, October 1 through March 31, 8:00 am to 8:00 pm, 7 days a week and April 1 through September 30, Monday through Friday, 8:00 am to 8:00 pm. The call is free. For more information, visit **www.communityhealthchoice.org/medicare**.

C. Community DualCare Aligned (HMO D-SNP)'s List of Network Providers / Lista de proveedores de la red

Jessica, Saldivar-Alvarez
10650 Culebra Rd Ste 132
San Antonio, TX 78251-4950
EyeTX Culebra
Languages: SP
Hours of Operation:MTuWTh 8:30-6,F 8:30-5,Sa 8-2

10722 Potranco Rd Ste 107
San Antonio, TX 78251-3315
EyeTX Potranco
Languages: SP
Hours of Operation:MTuWTh 8:30-6,F 8:30-5,Sa 8:30-2

1205 N Loop 1604 W Ste 117
San Antonio, TX 78258-4625
EyeTX Vineyard
Languages: SP
Hours of Operation:MTuWTh 8:30-6,F 8:30-5,Sa 8-2

15677B San Pedro Ave Ste B
San Antonio, TX 78232-3732
EyeTX San Pedro
Languages: SP
Hours of Operation:MTuWTh 8:30-6,F 8:30-5,Sa 8:30-2

5230 De Zavala Rd Ste 216
San Antonio, TX 78249-1731
EyeTX De Zavala
Languages: SP
Hours of Operation:MTuWTh 8:30-6,F 8:30-5,Sa 8:30-2

John, Nevelow
1102 Barclay St
San Antonio, TX 78207
CommuniCare Barrio
Languages: SP
Hours of Operation:M-F 8-5

2547 E Commerce St
San Antonio, TX 78203
Bowden Eye Care & Health Center
Languages: SP
Hours of Operation:M-F 8-6,Sa 8-4

9725 Datapoint Dr Ste 69
San Antonio, TX 78229
Eye & Vision Care Clinic
Languages: SP
Hours of Operation:MTuWTh 9-6

Joselyn, Alumkal
22906 US Highway 281 N Ste 101
San Antonio, TX 78258-7635
MyEyeDr
Languages: SP, VS

Joycelyn, Garza
10722 Potranco Rd Ste 107
San Antonio, TX 78251
1145 EyeTX Potranco
Languages: SP
Hours of Operation:MTuWTh 8:30-6,F 8:30-5,Sa 8:30-2

120 Empresario Dr Ste 111
San Antonio, TX 78245-4012
Omni Vision Dove Creek
Languages: SP
Hours of Operation:M-F 9-6,Sa 9-3

1503 SW Loop 410
San Antonio, TX 78227-1677
EyeTX Marbach
Languages: SP
Hours of Operation:M-F 10-8,Sa 10-6

7915 W Loop 1604 N Ste 118
San Antonio, TX 78254-4661
Omni Vision West Loop
Languages: SP
Hours of Operation:M-F 9-6,Sa 9-3

9218 Potranco Rd Ste 105
San Antonio, TX 78251-2275
Omni Vision Potranco
Languages: SP
Hours of Operation:M-F 9-6,Sa 9-3

9577 Huebner Rd Ste 3
San Antonio, TX 78240
Bella Optical
Languages: SP
Hours of Operation:M-F 9-6

Juan, Farias
14855 Blanco Rd Ste 210
San Antonio, TX 78216
LAREDO RETINA ASSOCIATES, PLLC
Languages: SP
Hours of Operation:M-F 8-5

14855 Blanco Rd Ste 210
San Antonio, TX 78216
RGV Optical Images LLC
Languages: SP
Hours of Operation:M-F 8-5

Judy, Gandara
1430 Austin Hwy Ste 112
San Antonio, TX 78209-4302
Quality Family Eye Care
Languages: SP
Hours of Operation:TuWTh 10-6,Su 1-4

1430 Austin Hwy Ste 112
San Antonio, TX 78209-4302
Quality Family Eye Care
Languages: SP
Hours of Operation:MTuWTh 10-6,Su 1-5

☐ Capacitación en Competencia Cultural
☑ Se aceptan nuevos pacientes
⃠ No se aceptan nuevos pacientes
Telemedicina
Accesible según la ADA
Visita sin cita previa el mismo día
♥ Proveedor del programa Mujeres Saludables de Texas
Farmacia abierta las 24 horas
Farmacia de equipos médicos duraderos (DME)
Requiere referencia médica
Requiere autorización previa

Si tiene preguntas, llame a Community DualCare Integrated Aligned (HMO D-SNPal 1.833.276.8306 o TTY 711. Del 1 de octubre al 31 de marzo, de 8:00 a. m. a 8:00 p. m., los 7 días de la semana; del 1 de abril al 30 de septiembre, de lunes a viernes, de 8:00 a. m. a 8:00 p. m. La llamada es gratis. Más información: **CommunityHealthChoice.org/medicare.**

C. Community DualCare Aligned (HMO D-SNP)'s List of Network Providers / Lista de proveedores de la red

Kaylyn, Nguyen
8500 Jones Maltsberger Rd
San Antonio, TX 78216-5913
DR. KAYLN C NGUYEN AND ASSOCIATES
Languages: SP, VS
Hours of Operation:TuTh 10-6

Leigh Ann, Holub
1102 Barclay St
San Antonio, TX 78207-7161
EYE & VISION CARE CLINIC
Languages: SP
Hours of Operation:M-F 8-5

2547 E Commerce St
San Antonio, TX 78203-1907
EYE & VISION CARE CLINIC
Languages: SP
Hours of Operation:M-F 8-6,Sa 8-4

9725 Datapoint Dr Ste 69
San Antonio, TX 78229-2384
EYE & VISION CARE CLINIC
Languages: SP
Hours of Operation:MTuWTh 9-6

Lily, Arendt
2547 E Commerce St
San Antonio, TX 78203
Bowden Eye Care & Health Center
Languages: SP
Hours of Operation:M-F 9-6

9725 Datapoint Dr
San Antonio, TX 78229
Eye & Vision Care Clinic
Languages: SP
Hours of Operation:M-F 9-6

Lorenzo, Nichols
2310 SW Military Dr
San Antonio, TX 78224-1409
VIBRANT EYECARE PLLC
Languages: SP, TL
Hours of Operation:MTu 10-6:30,ThFSa 9-5:30

Louis, Peters
120 Empresario Dr Ste 111
San Antonio, TX 78245-4012
Omni Vision Dove Creek
Languages: AR, SP
Hours of Operation:M-F 9-6,Sa 9-3

7915 W Loop 1604 N Ste 118
San Antonio, TX 78254-4661
Omni Vision West Loop
Languages: AR, SP
Hours of Operation:M-F 9-6,Sa 9-3

9218 Potranco Rd Ste 105
San Antonio, TX 78251-2275
Omni Vision Potranco
Languages: AR, SP
Hours of Operation:M-F 9-6,Sa 9-3

Lyndsey, Ferris
1102 Barclay St
San Antonio, TX 78207-7161
CommuniCare Barrio
Languages: SP
Hours of Operation:MTuWTh 9-6,Sa 8-0

2547 E Commerce St
San Antonio, TX 78203-1907
Bowden Eye Care And Health Center
Languages: SP
Hours of Operation:MTuWTh 9-6,Sa 8-0

9725 Datapoint Dr Ste 69
San Antonio, TX 78229-2384
EYE & VISION CARE CLINIC
Languages: SP
Hours of Operation:MTuWTh 9-6

Manoj, Abraham
9901 W Interstate 10 Ste 8031
San Antonio, TX 78230-2246
Haven Eyecare
Languages: SP
Hours of Operation:M-F 9-5

Marie, Vlasak
1102 Barclay St
San Antonio, TX 78207-7161
Communicare Barrio
Languages: SP
Hours of Operation:M-F 8-5

17503 La Cantera Pkwy Ste 115
San Antonio, TX 78257
CUSTOM EYE CARE AT THE RIM
Languages: SP
Hours of Operation:M-F 9-5,Sa 9-1

2547 E Commerce St
San Antonio, TX 78203-1907
Bowden Eye Care & Health Center
Languages: SP
Hours of Operation:M-F 8-6,Sa 8-4

9725 Datapoint Dr Ste 69
San Antonio, TX 78229-2384
Eye & Vision Care Clinic
Languages: SP
Hours of Operation:MTuWTh 9-6

Mario, Esparza
10650 Culebra Rd Ste 132
San Antonio, TX 78251
EyeTX - Culebra
Languages: SP
Hours of Operation:MTuWTh 8:30-6,F 8:30-5,Sa 8-2

10722 Potranco Rd Ste 107
San Antonio, TX 78251
EyeTX Potranco
Languages: SP
Hours of Operation:MTuWTh 8:30-6,F 8:30-5,Sa 8:30-2

☐ Cultural Competence Training
☑ Accepting New Patients
⊘ Not Accepting New Patients
Telemedicine
ADA Accessible
Same Day Walk-in Appt
♥ Healthy Texas Women Provider
24-Hour Pharmacy
DME Pharmacy
Requires Referral
Requires Prior Authorization

If you have questions, please call Community DualCare Aligned (HMO D-SNP) at 1.833.276.8306 or TTY 711, October 1 through March 31, 8:00 am to 8:00 pm, 7 days a week and April 1 through September 30, Monday through Friday, 8:00 am to 8:00 pm. The call is free. For more information, visit **www.communityhealthchoice.org/medicare**.

C. Community DualCare Aligned (HMO D-SNP)'s List of Network Providers / Lista de proveedores de la red

1205 N Loop 1604 W
San Antonio, TX
78258
EyeTX- Vineyard
Languages: SP
Hours of Operation:MTuWTh 8:30-6,F 8:30-5,Sa 8-2

15677B San Pedro Ave
San Antonio, TX
78232
EyeTX San Pedro
Languages: SP
Hours of Operation:MTuWTh 8:30-6,F 8:30-5,Sa 8:30-2

4930 Evers Rd
San Antonio, TX
78228
HCVC - Palys & Associates
Languages: SP
Hours of Operation:MW 8:30-5:30,TuTh 9-8,F 7:30-5:30

5230 De Zavala RD
San Antonio, TX
78249
EyeTX - De Zavala
Languages: SP
Hours of Operation:MTuWTh 8:30-6,F 8:30-5,Sa 8:30-2

9577 Huebner Rd
Ste 3
San Antonio, TX
78240
EyeTX- Bella Optical
Languages: SP
Hours of Operation:M-F 9-6

Mark , Delgado
11311 Bandera Rd
San Antonio, TX
78250-6812
TARGET OPTICAL
Languages: SP
Hours of Operation:M-F 8-5

22832 US Highway 281 N
San Antonio, TX
78258-7430
TARGET OPTICAL
Languages: SP
Hours of Operation:M-F 8-5

4522 Fredericksburg Rd
San Antonio, TX
78201-6521
TARGET OPTICAL
Languages: SP
Hours of Operation:M-F 8-5

Marlan, Anderson
10650 Culebra Rd
Ste 132
San Antonio, TX
78251-4950
EyeTX Culebra
Languages: SP
Hours of Operation:MTuWTh 8:30-6,F 8:30-5,Sa 8-2

10722 Potranco Rd
Ste 107
San Antonio, TX
78251-3315
EyeTX Potranco
Languages: SP
Hours of Operation:MTuWTh 8:30-6,F 8:30-5,Sa 8:30-2

1205 N Loop 1604 W
Ste 117
San Antonio, TX
78258-4625
EyeTX Vineyard
Languages: SP
Hours of Operation:MTuWTh 8:30-6,F 8:30-5,Sa 8-2

15677 San Pedro Ave Ste B
San Antonio, TX
78232-3732
EyeTX San Pedro
Languages: SP
Hours of Operation:MTuWTh 8:30-6,F 8:30-5,Sa 8:30-2

5230 De Zavala Rd
Ste 216
San Antonio, TX
78249-1731
EyeTX De Zavala
Languages: SP
Hours of Operation:MTuWTh 8:30-6,F 8:30-5,Sa 8:30-2

Matt, Valdes
1102 Barclay St
San Antonio, TX
78207-7161
Communicare Health Center Barrio
Languages: SP
Hours of Operation:M-F 8-5

2547 E Commerce St
San Antonio, TX
78203-1907
Bowden Eye Care & Health Center
Languages: SP
Hours of Operation:M-F 8-6,Sa 8-4

9725 Datapoint Dr
Ste 69
San Antonio, TX
78229-2384
Eye & Vision Care Clinic
Languages: SP
Hours of Operation:MTuWTh 9-6,F 9-1

Maury, Diskin
255 E Basse Rd Ste 330
San Antonio, TX
78209-8343
MyEyeDr
Languages: SP

Mehwish, Ali
10722 Potranco Road #107
San Antonio, TX
78251-3312
EyeTX Vision Centers Potranco
Languages: SP
Hours of Operation:MTuWTh 8:30-6,F 8:30-5,Sa 8-2

7915 W Loop 1604 N
Ste 118
San Antonio, TX
78254
Omni Vision Westloop
Languages: SP
Hours of Operation:M-F 9-6,Sa 9-3

☐ Capacitación en Competencia Cultural
☑ Se aceptan nuevos pacientes
⃠ No se aceptan nuevos pacientes
Telemedicina
Accesible según la ADA
Visita sin cita previa el mismo día
♥ Proveedor del programa Mujeres Saludables de Texas
Farmacia abierta las 24 horas
Farmacia de equipos médicos duraderos (DME)
Requiere referencia médica
Requiere autorización previa

Si tiene preguntas, llame a Community DualCare Integrated Aligned (HMO D-SNPal 1.833.276.8306 o TTY 711. Del 1 de octubre al 31 de marzo, de 8:00 a. m. a 8:00 p. m., los 7 días de la semana; del 1 de abril al 30 de septiembre, de lunes a viernes, de 8:00 a. m. a 8:00 p. m. La llamada es gratis. Más información: **CommunityHealthChoice.org/medicare.**

C. Community DualCare Aligned (HMO D-SNP)'s List of Network Providers / Lista de proveedores de la red

Michael, Aguilera
10650 Culebra Rd
Ste 132
San Antonio, TX
78251-4950
EyeTX Culebra
Languages: SP, VS
Hours of Operation:MTuWTh 8:30-6,F 8:30-5,Sa 8-2

10722 Potranco Rd
Ste 107
San Antonio, TX
78251-3315
EyeTX Potranco
Languages: SP, VS
Hours of Operation:MTuWTh 8:30-6,F 8:30-5,Sa 8:30-2

120 Empresario Dr
Ste 111
San Antonio, TX
78245-4012
Omni Vision Dove Creek
Languages: SP, VS
Hours of Operation:M-F 9-6,Sa 9-3

1205 N Loop 1604 W
Ste 117
San Antonio, TX
78258-4625
EyeTX Vineyard
Languages: SP, VS
Hours of Operation:MTuWTh 8:30-6,F 8:30-5,Sa 8-2

4930 Evers Rd
San Antonio, TX
78228
1210 Palys and Associates
Languages: SP, VS
Hours of Operation:MW 8:30-5:30,TuTh 9-8,F 7:30-5:30

5230 De Zavala Rd
Ste 216
San Antonio, TX
78249-1731
EyeTX De Zavala
Languages: SP, VS
Hours of Operation:MTuWTh 8:30-6,F 8:30-5,Sa 8:30-2

7915 W Loop 1604 N
Ste 118
San Antonio, TX
78254-4661
Omni Vision West Loop
Languages: SP, VS
Hours of Operation:M-F 9-6,Sa 9-3

810 Knights Cross Dr
Ste 101
San Antonio, TX
78258-2981
HCVC Stone Oak
Languages: SP, VS
Hours of Operation:M-F 9-6,Sa 9-1

9218 Potranco Rd
Ste 105
San Antonio, TX
78251-2275
Omni Vision Potranco
Languages: SP, VS
Hours of Operation:M-F 9-6,Sa 9-3

9577 Huebner Rd
Ste 3
San Antonio, TX
78240
1293 EyeTx Bella Optical
Languages: SP, VS
Hours of Operation:M-F 9-6

Michelle, Aaron
1102 Barclay St
San Antonio, TX
78207-7161
CommuniCare Barrio
Languages: SP
Hours of Operation:M-F 8-5

2547 E Commerce St
San Antonio, TX
78203-1907
Bowden Eye Care and Health Center
Languages: SP
Hours of Operation:M-F 8-6,Sa 8-4

9725 Datapoint Dr
Ste 69
San Antonio, TX
78229-2384
Eye and Vision Care Clinic
Languages: SP
Hours of Operation:MTuWTh 9-6

Molly, Wilson
14244 Potranco Rd
Ste 450
San Antonio, TX
78253
POTRANCO EYE CARE PLLC
Languages: SP, VS
Hours of Operation:M-F 9-6,Sa 9-2

24531 Ih 10 W Ste 103
San Antonio, TX
78257
ELITE VISION PLLC
Languages: SP, VS
Hours of Operation:M-F 9-6,Sa 9-2

Mona, Younes
11334 Potranco Rd
Ste 105
San Antonio, TX
78253
FD&I GROUP LLC
Languages: AR, SP, VS
Hours of Operation:MTuWTh 9-6,F 10-5,Sa 12-4

Monica, Allison
1205 N Loop 1604 W
Ste 117
San Antonio, TX
78258-4625
Eye TX Vineyard 1149
Languages: GE, SP
Hours of Operation:MTuWTh 8:30-6,F 8:30-5,Sa 8-2

5230 De Zavala Rd
Ste 216
San Antonio, TX
78249-1731
EyeTX De Zavala 1146
Languages: GE, SP
Hours of Operation:MTuWTh 8:30-6,F 8:30-5,Sa 8:30-2

810 Knights Cross Dr
Ste 101
San Antonio, TX
78258-2981
Stone Oak 1194
Languages: GE, SP
Hours of Operation:M-F 9-6,Sa 9-1

Nancy, Amir
1102 Barclay St
San Antonio, TX
78207-7161
Communicare Health Center Barrio
Languages: AR, SP
Hours of Operation:M-F 8-5

☐ Cultural Competence Training
☑ Accepting New Patients
⊘ Not Accepting New Patients
Telemedicine
ADA Accessible
Same Day Walk-in Appt
♥ Healthy Texas Women Provider
24-Hour Pharmacy
DME Pharmacy
Requires Referral
Requires Prior Authorization

If you have questions, please call Community DualCare Aligned (HMO D-SNP) at 1.833.276.8306 or TTY 711, October 1 through March 31, 8:00 am to 8:00 pm, 7 days a week and April 1 through September 30, Monday through Friday, 8:00 am to 8:00 pm. The call is free. For more information, visit **www.communityhealthchoice.org/medicare**.

C. Community DualCare Aligned (HMO D-SNP)'s List of Network Providers / Lista de proveedores de la red

2547 E Commerce St
San Antonio, TX 78203-1907
Bowden Eye Care & Health Center
Languages: AR, SP
Hours of Operation:M-F 8-6,Sa 8-4

9725 Datapoint Dr Ste 69
San Antonio, TX 78229-2384
Eye & Vision Care Clinic
Languages: AR, SP
Hours of Operation:MTuWTh 9-6,F 9-3

Nancy, Wells
15900 La Cantera Pkwy Ste 9915
San Antonio, TX 78256-2431
RCP Eyecare
Languages: SP
Hours of Operation:M-F 10-7,Sa 10-6

6035 NW Loop 410
San Antonio, TX 78238-3301
RCP Eyecare
Languages: SP
Hours of Operation:M-F 9-6,Sa 9-5

6301 NW Loop 410
San Antonio, TX 78238-3852
RCP Eyecare PC
Languages: SP
Hours of Operation:M-F 8-5

Narges, Kasraie
1102 Barclay St
San Antonio, TX 78207-7161
Communicare Health Center Barrio
Languages: SP
Hours of Operation:M-F 8-5

2547 E Commerce St
San Antonio, TX 78203-1907
Bowden Eye Care & Health Center
Languages: SP
Hours of Operation:M-F 8-6,Sa 8-4

9725 Datapoint Dr Ste 69
San Antonio, TX 78229-2384
Eye & Vision Care Clinic
Languages: SP
Hours of Operation:MTuWTh 9-6,F 9-1

Nazia, Maredia
1603 Vance Jackson Rd
San Antonio, TX 78213-4470
FAMILY EYE CARE
Languages: GU, HI, SP
Hours of Operation:M-F 9-5

Nekima, Williams
1102 Barclay St
San Antonio, TX 78207-7161
Communicare Health Center Barrio
Languages: SP
Hours of Operation:M-F 8-5

2547 E Commerce St
San Antonio, TX 78203-1907
Bowden Eye Care & Health Center
Languages: SP
Hours of Operation:M-F 8-6,Sa 8-4

9725 Datapoint Dr Ste 69
San Antonio, TX 78229-2384
Eye & Vision Care Clinic
Languages: SP
Hours of Operation:MTuWTh 9-6,F 9-1

Nicole, Maldonado
2950 Thousand Oaks Dr Ste 23
San Antonio, TX 78247-3347
Sitterle Vision Source
Languages: SP
Hours of Operation:M 10-7,TuW 8-6,Th 8-7,F 8-5,Sa 8-1

Nitya, Murthy
14855 Blanco Rd Ste 210
San Antonio, TX 78216
RGV Optical Images LLC
Languages: SP
Hours of Operation:M-F 8-5

Ozhan, Jafri
10722 Potranco Road #107
San Antonio, TX 78251
EyeTX Vision Centers Potranco
Languages: HI, SP, VS
Hours of Operation:MTuWTh 8:30-6,F 8:30-5,Sa 8-2

7915 W Loop 1604 N Ste 118
San Antonio, TX 78254
Omni Vision Westloop
Languages: HI, SP, VS
Hours of Operation:M-F 9-6,Sa 9-3

Paula, Emerson
8219 State Highway 151 Ste 124
San Antonio, TX 78245-2194
America's Best Contacts & Eyeglasses 5872
Languages: SP
Hours of Operation:M-F 8-5

Peter, Nguyen
14244 Potranco Rd Ste 450
San Antonio, TX 78253-2145
POTRANCO EYE CARE
Languages: AR, SP, VS
Hours of Operation:M-F 9-6,Sa 9-2

☐ Capacitación en Competencia Cultural
☑ Se aceptan nuevos pacientes
⃠ No se aceptan nuevos pacientes
Telemedicina
Accesible según la ADA
Visita sin cita previa el mismo día
♥ Proveedor del programa Mujeres Saludables de Texas
Farmacia abierta las 24 horas
Farmacia de equipos médicos duraderos (DME)
Requiere referencia médica
Requiere autorización previa

Si tiene preguntas, llame a Community DualCare Integrated Aligned (HMO D-SNPal 1.833.276.8306 o TTY 711. Del 1 de octubre al 31 de marzo, de 8:00 a. m. a 8:00 p. m., los 7 días de la semana; del 1 de abril al 30 de septiembre, de lunes a viernes, de 8:00 a. m. a 8:00 p. m. La llamada es gratis. Más información: **CommunityHealthChoice.org/medicare.**

C. Community DualCare Aligned (HMO D-SNP)'s List of Network Providers / Lista de proveedores de la red

24531 W Interstate 10 Ste 103
San Antonio, TX 78257-1541
ELITE VISION
Languages: AR, SP, VS
Hours of Operation:M-F 9-6,Sa 9-2

Prarthana, Agrawal
10722 Potranco Road #107
San Antonio, TX 78251
EyeTX Vision Centers Potranco
Languages: SP
Hours of Operation:MTuWTh 8:30-6,F 8:30-5,Sa 8-2

7915 W Loop 1604 N Ste 118
San Antonio, TX 78254
Omni Vision Westloop
Languages: SP
Hours of Operation:M-F 9-6,Sa 9-3

Raelyn, Ottenbreit
1102 Barclay St
San Antonio, TX 78207-7161
Communicare Health Center Barrio
Languages: SP
Hours of Operation:M-F 8-5

2547 E Commerce St
San Antonio, TX 78203-1907
Bowden Eye Care & Health Center
Languages: SP
Hours of Operation:M-F 8-6,Sa 8-4

9725 Datapoint Dr Ste 69
San Antonio, TX 78229-2384
Eye & Vision Care Clinic
Languages: SP
Hours of Operation:MTuWTh 9-6,F 9-1

Ray, Martinez
1102 Barclay St
San Antonio, TX 78207-7161
Communicare Health Center Barrio
Languages: SP
Hours of Operation:M-F 8-5

2547 E Commerce St
San Antonio, TX 78203-1907
Bowden Eye Care & Health Center
Languages: SP
Hours of Operation:M-F 8-6,Sa 8-4

9725 Datapoint Dr Ste 69
San Antonio, TX 78229-2384
Eye & Vision Care Clinic
Languages: SP
Hours of Operation:MTuWTh 9-6

Richard, Bell
10650 Culebra Rd Ste 132
San Antonio, TX 78251-4950
EyeTX Culebra
Languages: SP
Hours of Operation:MTuWTh 8:30-6,F 8:30-5,Sa 8-2

1205 N Loop 1604 W Ste 117
San Antonio, TX 78258-4625
EyeTX Vineyard
Languages: SP
Hours of Operation:MTuWTh 8:30-6,F 8:30-5,Sa 8-2

15677B San Pedro Ave Ste B
San Antonio, TX 78232-3732
EyeTX San Pedro
Languages: SP
Hours of Operation:MTuWTh 8:30-6,F 8:30-5,Sa 8:30-2

5230 De Zavala Rd Ste 216
San Antonio, TX 78249-1731
EyeTX De Zavala
Languages: SP
Hours of Operation:MTuWTh 8:30-6,F 8:30-5,Sa 8:30-2

Richard, Delay
2929 Mossrock
San Antonio, TX 78230
Richard L Delay OD PA
Languages: SP
Hours of Operation:MTuWTh 8-5,F 8-12

Richard, Trevino
1102 Barclay St
San Antonio, TX 78207-7161
Communicare Health Center Barrio
Languages: SP
Hours of Operation:M-F 8-5

2547 E Commerce St
San Antonio, TX 78203-1907
Bowden Eye Care & Health Center
Languages: SP
Hours of Operation:M-F 8-6,Sa 8-4

9725 Datapoint Dr Ste 69
San Antonio, TX 78229-2384
Eye & Vision Care Clinic
Languages: SP
Hours of Operation:MTuWTh 9-6,F 9-1

Rickey, Harton
10722 Potranco Road #107
San Antonio, TX 78251
EyeTX Vision Centers Potranco
Languages: SP
Hours of Operation:MTuWTh 8:30-6,F 8:30-5,Sa 8-2

7915 W Loop 1604 N Ste 118
San Antonio, TX 78254
Omni Vision Westloop
Languages: SP
Hours of Operation:M-F 9-6,Sa 9-3

Roberto, Saenz
1102 Barclay St
San Antonio, TX 78207-7161
CommuniCare Barrio
Languages: SP
Hours of Operation:M-F 8-5

☐ Cultural Competence Training
☑ Accepting New Patients
⊘ Not Accepting New Patients
Telemedicine
ADA Accessible
Same Day Walk-in Appt
♥ Healthy Texas Women Provider
24-Hour Pharmacy
DME Pharmacy
Requires Referral
Requires Prior Authorization

If you have questions, please call Community DualCare Aligned (HMO D-SNP) at 1.833.276.8306 or TTY 711, October 1 through March 31, 8:00 am to 8:00 pm, 7 days a week and April 1 through September 30, Monday through Friday, 8:00 am to 8:00 pm. The call is free. For more information, visit **www.communityhealthchoice.org/medicare**.

C. Community DualCare Aligned (HMO D-SNP)'s List of Network Providers / Lista de proveedores de la red

2547 E Commerce St
San Antonio, TX 78203-1907
Bowden Eye Care and Health Center
Languages: SP
Hours of Operation:M-F 8-6,Sa 8-4

9725 Datapoint Dr Ste 69
San Antonio, TX 78229-2384
Eye and Vision Care Clinic
Languages: SP
Hours of Operation:MTuWTh 9-6

Roxana, Gomez
255 E Basse Rd Ste 330
San Antonio, TX 78209-8343
MyEyeDr
Languages: SP

4437 De Zavala Rd Ste A
San Antonio, TX 78249-2040
MyEyeDr
Languages: SP

Russell, Coates
1102 Barclay St
San Antonio, TX 78207-7161
Communicare Health Center Barrio
Languages: SP
Hours of Operation:M-F 8-5

2547 E Commerce St
San Antonio, TX 78203-1907
Bowden Eye Care & Health Center
Languages: SP
Hours of Operation:M-F 8-6,Sa 8-4

9725 Datapoint Dr Ste 69
San Antonio, TX 78229-2384
Eye & Vision Care Clinic
Languages: SP
Hours of Operation:MTuWTh 9-6,F 9-1

Sandra, Fortenberry
1102 Barclay St
San Antonio, TX 78207-7161
CommuniCare Barrio
Languages: SP
Hours of Operation:M-F 8-5

2547 E Commerce St
San Antonio, TX 78203-1907
Bowden Eye Care Health Center
Languages: SP
Hours of Operation:M-F 8-6,Sa 8-4

9725 Datapoint Dr Ste 69
San Antonio, TX 78229-2384
Eye & Vision Care Clinic
Languages: SP
Hours of Operation:MTuWTh 9-6,F 8-5

Sarah, Mcnally
2547 E Commerce St
San Antonio, TX 78203
BOWDEN EYE CARE & HEALTH CENTER
Languages: SP
Hours of Operation:M-F 9-6

9725 DATAPOINT DR
San Antonio, TX 78229-2384
BOWDEN EYE CARE & HEALTH CENTER
Languages: SP
Hours of Operation:M-F 9-6

Shanon, Leon
9725 DATAPOINT DRIVE
San Antonio, TX 78229
EYE AND VISION CARE CLINIC
Languages: SP
Hours of Operation:M-F 9-6

Srihari, Narayanan
1102 Barclay St
San Antonio, TX 78207-7161
Communicare Health Center Barrio
Languages: SP
Hours of Operation:M-F 8-5

2547 E Commerce St
San Antonio, TX 78203-1907
Bowden Eye Care & Health Center
Languages: SP
Hours of Operation:M-F 8-6,Sa 8-4

9725 Datapoint Dr Ste 69
San Antonio, TX 78229-2384
Eye & Vision Care Clinic
Languages: SP
Hours of Operation:MTuWTh 9-6,F 9-1

Steven, Graham
8202 N Loop 1604 W Ste 105
San Antonio, TX 78249
EYE-DEAL VISION
Languages: SP
Hours of Operation:M-F 8-5

9822 Potranco Rd Ste 110
San Antonio, TX 78251
EYE-DEAL VISION
Languages: SP
Hours of Operation:M-F 8-5

Sundip, Patel
120 Empresario Dr Ste 111
San Antonio, TX 78245-4012
Omni Vision Dove Creek
Languages: GU, SP
Hours of Operation:M-F 9-6,Sa 9-3

☐ Capacitación en Competencia Cultural
☑ Se aceptan nuevos pacientes
⊘ No se aceptan nuevos pacientes
Telemedicina
Accesible según la ADA
Visita sin cita previa el mismo día
♥ Proveedor del programa Mujeres Saludables de Texas
Farmacia abierta las 24 horas
Farmacia de equipos médicos duraderos (DME)
Requiere referencia médica
Requiere autorización previa

Si tiene preguntas, llame a Community DualCare Integrated Aligned (HMO D-SNPal 1.833.276.8306 o TTY 711. Del 1 de octubre al 31 de marzo, de 8:00 a. m. a 8:00 p. m., los 7 días de la semana; del 1 de abril al 30 de septiembre, de lunes a viernes, de 8:00 a. m. a 8:00 p. m. La llamada es gratis. Más información: **CommunityHealthChoice.org/medicare.**

C. Community DualCare Aligned (HMO D-SNP)'s List of Network Providers / Lista de proveedores de la red

1205 N Loop 1604 W Ste 117
San Antonio, TX 78258-4625
EyeTX Vineyard
Languages: GU, SP
Hours of Operation:MTuWTh 8:30-6,F 8:30-5,Sa 8-2

15677 San Pedro Ave # B
San Antonio, TX 78232-3732
EyeTX San Pedro
Languages: GU, SP
Hours of Operation:MTuWTh 8:30-6,F 8:30-5,Sa 8:30-2

4930 Evers Rd
San Antonio, TX 78228
1210 Palys and Associates
Languages: GU, SP
Hours of Operation:MW 8:30-5:30,TuTh 9-8,F 7:30-5:30

5230 De Zavala Rd Ste 216
San Antonio, TX 78249-1731
EyeTX
Languages: GU, SP
Hours of Operation:MTuWTh 8:30-6,F 8:30-5,Sa 8:30-2

7915 W Loop 1604 N Ste 118
San Antonio, TX 78254-4661
Omni Vision West Loop
Languages: GU, SP
Hours of Operation:M-F 9-6,Sa 9-3

810 Knights Cross Dr Ste 101
San Antonio, TX 78258
1194 Stone Oak
Languages: GU, SP
Hours of Operation:M-F 9-6,Sa 9-1

9218 Potranco Rd Ste 105
San Antonio, TX 78251-2275
Omni Vision Potranco
Languages: GU, SP
Hours of Operation:M-F 9-6,Sa 9-3

Teresa, Chui
1102 Barclay St
San Antonio, TX 78207-7161
Barrio CommuniCare
Languages: CH, SP, VS
Hours of Operation:M-F 8-5

17503 La Cantera Pkwy Ste 115
San Antonio, TX 78257
CUSTOM EYE CARE AT THE RIM
Languages: CH, SP, VS
Hours of Operation:M-F 9-5,Sa 9-1

2547 E Commerce St
San Antonio, TX 78203-1907
Bowen Eye Care and Health Center
Languages: CH, SP, VS
Hours of Operation:MTuWTh 9-6

9725 Datapoint Dr Ste 69
San Antonio, TX 78229-2384
Eye and Vision Care Clinic
Languages: CH, SP, VS
Hours of Operation:MTuWTh 9-6

Terrisa, Drake
7342 San Pedro Ave
San Antonio, TX 78216-6224
America's Best Contacts & Eyeglasses 5876
Languages: SP
Hours of Operation:M-F 8-5

Thanh, Tran
14244 Potranco Rd Ste 450
San Antonio, TX 78253
POTRANCO EYE CARE
Languages: SP, VS
Hours of Operation:M-F 9-6,Sa 9-2

254531 IH 10 W STE 103
San Antonio, TX 78257
ELITE VISION
Languages: SP, VS
Hours of Operation:M-F 9-6,Sa 9-2

2547 E Commerce St
San Antonio, TX 78203-1907
BOWDEN EYE CARE & HEALTH CENTER
Languages: SP, VS
Hours of Operation:M-F 9-6

9725 Datapoint Dr # 69
San Antonio, TX 78229-2384
EYE & VISION CARE CLINIC
Languages: SP, VS
Hours of Operation:M-F 9-6

Thomas, Goldstein
3331 Wurzbach Rd
San Antonio, TX 78238
VISION PLUS
Languages: SP
Hours of Operation:M-F 9-6,Sa 9-3

6301 NW Loop 410 Ste N1
San Antonio, TX 78238-3835
VISION PLUS
Languages: SP
Hours of Operation:M-Sa 11-7

Thomas, Vielma
10650 Culebra Rd Ste 132
San Antonio, TX 78251
EyeTX Culebra
Languages: SP
Hours of Operation:MTuWTh 8:30-6,F 8:30-5,Sa 8-2

☐ Cultural Competence Training
☑ Accepting New Patients
⃠ Not Accepting New Patients
Telemedicine
ADA Accessible
Same Day Walk-in Appt
♥ Healthy Texas Women Provider
24-Hour Pharmacy
DME Pharmacy
Requires Referral
Requires Prior Authorization

If you have questions, please call Community DualCare Aligned (HMO D-SNP) at 1.833.276.8306 or TTY 711, October 1 through March 31, 8:00 am to 8:00 pm, 7 days a week and April 1 through September 30, Monday through Friday, 8:00 am to 8:00 pm. The call is free. For more information, visit **www.communityhealthchoice.org/medicare**.

C. Community DualCare Aligned (HMO D-SNP)'s List of Network Providers / Lista de proveedores de la red

10722 Potranco Rd
Ste 107
San Antonio, TX
78251
EyeTX Potranco
Languages: SP
Hours of
Operation:MTuWTh
8:30-6,F 8:30-5,Sa
8:30-2

120 Empresario Dr
Ste 111
San Antonio, TX
78245
Omni Vision Dove
Creek
Languages: SP
Hours of
Operation:M-F
9-6,Sa 9-3

4930 Evers Rd
San Antonio, TX
78228
HCVC Palys and
Associates
Languages: SP
Hours of
Operation:MW
8:30-5:30,TuTh 9-8,F
7:30-5:30

9577 Huebner Rd
Ste 3
San Antonio, TX
78240
EyeTX Bella Optical
Languages: SP
Hours of
Operation:M-F 9-6

Valerie, Winfrey
10650 Culebra Rd
Ste 132
San Antonio, TX
78251-4950
EyeTX Culebra
Languages: SP
Hours of
Operation:MTuWTh
8:30-6,F 8:30-5,Sa
8-2

10722 Potranco Rd
Ste 107
San Antonio, TX
78251-3315
EyeTX Potranco
Languages: SP
Hours of
Operation:MTuWTh
8:30-6,F 8:30-5,Sa
8:30-2

1205 N Loop 1604 W
Ste 117
San Antonio, TX
78258-4625
EyeTX Vineyard
Languages: SP
Hours of
Operation:MTuWTh
8:30-6,F 8:30-5,Sa
8-2

15677B San Pedro
Ave Ste B
San Antonio, TX
78232-3732
EyeTX San Pedro
Languages: SP
Hours of
Operation:MTuWTh
8:30-6,F 8:30-5,Sa
8:30-2

5230 De Zavala Rd
Ste 216
San Antonio, TX
78249-1731
EyeTX De Zavala
Languages: SP
Hours of
Operation:MTuWTh
8:30-6,F 8:30-5,Sa
8:30-2

Van-Anh, Huynh
10722 Potranco
Road #107
San Antonio, TX
78251
EyeTX Vision
Centers Potranco
Languages: VS
Hours of
Operation:MTuWTh
8:30-6,F 8:30-5,Sa
8-2

7915 W Loop 1604 N
Ste 118
San Antonio, TX
78254
Omni Vision
Westloop
Languages: VS
Hours of
Operation:M-F
9-6,Sa 9-3

Vibhuti, Patel
2547 E Commerce
St
San Antonio, TX
78203
BOWDEN EYE
CARE & HEALTH
CENTER
Languages: SP
Hours of
Operation:M-F 9-6

9725 DATAPOINT
DR
San Antonio, TX
78229-2384
EYE & VISION
CARE CLINIC
Languages: SP
Hours of
Operation:M-F 9-6

Vontavia, Davis
2547 E Commerce
St
San Antonio, TX
78203
EYE & VISION
CARE CLINIC
Languages: SP
Hours of
Operation:M-F 9-6

9725 DATAPOINT
DR
San Antonio, TX
78229-2384
EYE & VISION
CARE CLINIC
Languages: SP
Hours of
Operation:M-F 9-6

William, Miller
1102 Barclay St
San Antonio, TX
78207-7161
Communicare
Health Center Barrio
Languages: SP, VS
Hours of
Operation:M-F
8-5,Sa 9-4

2547 E Commerce
St
San Antonio, TX
78203-1907
Bowden Eye Care &
Health Center
Languages: SP, VS
Hours of
Operation:M-F
8-6,Sa 8-4

9725 Datapoint Dr
Ste 69
San Antonio, TX
78229-2384
Eye & Vision Care
Clinic
Languages: SP, VS
Hours of
Operation:MTuWTh
9-6,F 9-1

☐ Capacitación en Competencia Cultural
☑ Se aceptan nuevos pacientes
⃠ No se aceptan nuevos pacientes
Telemedicina
Accesible según la ADA
Visita sin cita previa el mismo día
♥ Proveedor del programa Mujeres Saludables de Texas
Farmacia abierta las 24 horas
Farmacia de equipos médicos duraderos (DME)
Requiere referencia médica
Requiere autorización previa

Si tiene preguntas, llame a Community DualCare Integrated Aligned (HMO D-SNPal 1.833.276.8306 o TTY 711. Del 1 de octubre al 31 de marzo, de 8:00 a. m. a 8:00 p. m., los 7 días de la semana; del 1 de abril al 30 de septiembre, de lunes a viernes, de 8:00 a. m. a 8:00 p. m. La llamada es gratis. Más información: **CommunityHealthChoice.org/medicare.**

C. Community DualCare Aligned (HMO D-SNP)'s List of Network Providers / Lista de proveedores de la red

Yutaka, Maki
1102 Barclay St
San Antonio, TX
78207-7161
Communicare Health Center Barrio
Languages: GE, HI, VS
Hours of Operation:M-F 8-5

2547 E Commerce St
San Antonio, TX
78203-1907
Bowden Eye Care & Health Center
Languages: GE, HI, VS
Hours of Operation:M-F 8-6,Sa 8-4

9725 Datapoint Dr Ste 69
San Antonio, TX
78229-2384
Eye & Vision Care Clinic
Languages: GE, HI, VS
Hours of Operation:MTuWTh 9-6

Retina

David, Scales
9623 Huebner Rd Ste 100
San Antonio, TX
78240-1665
Retina & Uveitis Consultants Of Tx
Languages: SP
Hours of Operation:M-F 8:30-5

Uveitis

David, Scales
9623 Huebner Rd Ste 100
San Antonio, TX
78240-1665
Retina & Uveitis Consultants Of Tx
Languages: SP
Hours of Operation:M-F 8:30-5

VitreousSurgery

David, Scales
9623 Huebner Rd Ste 100
San Antonio, TX
78240-1665
Retina & Uveitis Consultants Of Tx
Languages: SP
Hours of Operation:M-F 8:30-5

San Benito

Optometry

Jaime, Rodriguez
301 N Sam Houston Blvd
San Benito, TX
78586
SAN BENITO VISION SOURCE
Languages: SP
Hours of Operation:M-F 8:30-5

Kim, Lim
1126 W Business 77
San Benito, TX
78586
DR Kim L Lim Od
Languages: SP
Hours of Operation:M-F 11-7,Sa 11-4

Laura, Lokey
801 N Sam Houston Blvd
San Benito, TX
78586
SAN BENITO VISION SOURCE
Languages: SP
Hours of Operation:MTuWTh 8:30-5:30,F 8:30-5

Sealy

Anterior Segment or Cataracts

Lori, Learned-Burton
2879 Highway 36 S
Sealy, TX
77474-4342
Columbus Eye Associates
Languages: SP
Hours of Operation:M-F 8-5

Glaucoma

Arun, Nayar
2879 Highway 36 S
Sealy, TX
77474-4342
Columbus Eye Associates
Languages: SP
Hours of Operation:M-F 8-5

Internal Medicine

Arun, Nayar
2879 Highway 36 S
Sealy, TX
77474-4342
Columbus Eye Associates
Languages: SP
Hours of Operation:M-F 8-5

Ophthalmology

Arun, Nayar
2879 Highway 36 S
Sealy, TX
77474-4342
Columbus Eye Associates
Languages: SP
Hours of Operation:M-F 8-5

John, Wooten
2879 Highway 36 S
Sealy, TX
77474-4342
Columbus Eye Associates
Languages: SP
Hours of Operation:M-F 8-5

Lori, Learned-Burton
2879 Highway 36 S
Sealy, TX
77474-4342
Columbus Eye Associates
Languages: SP
Hours of Operation:M-F 8-5

☐ Cultural Competence Training
☑ Accepting New Patients
⊘ Not Accepting New Patients
Telemedicine
ADA Accessible
Same Day Walk-in Appt
♥ Healthy Texas Women Provider
24-Hour Pharmacy
DME Pharmacy
Requires Referral
Requires Prior Authorization

If you have questions, please call Community DualCare Aligned (HMO D-SNP) at 1.833.276.8306 or TTY 711, October 1 through March 31, 8:00 am to 8:00 pm, 7 days a week and April 1 through September 30, Monday through Friday, 8:00 am to 8:00 pm. The call is free. For more information, visit **www.communityhealthchoice.org/medicare**.

C. Community DualCare Aligned (HMO D-SNP)'s List of Network Providers / Lista de proveedores de la red

Optometry

Anjana, Bhakta
1614 Highway 36
Sealy, TX 77474
Pupila Family Eyecare
Languages: CH, GU, SP
Hours of Operation:MTuWTh 9:30-6,F 9:30-4:30

Norin, Ali
1614 Highway 36
Sealy, TX 77474
Pupila Family Eyecare
Languages: SP
Hours of Operation:MTuWTh 9:30-6,F 9:30-4

Supriya, Krishnan
1614 Highway 36
Sealy, TX 77474
Pupila Family Eye Care
Languages: HI, SP, TM
Hours of Operation:MTuWTh 9:30-6,F 9:30-4

Surgery

Lori, Learned-Burton
2879 Highway 36 S
Sealy, TX 77474-4342
Columbus Eye Associates
Languages: SP
Hours of Operation:M-F 8-5

Shenandoah

Cornea

Daniel, Anderson
143 Vision Park Blvd
Shenandoah, TX 77384-3001
Berkeley Eye Center
Languages: SP
Hours of Operation:MTuWTh 8-5,F 7-1

Matthew, Mccauley
143 Vision Park Blvd
Shenandoah, TX 77384-3001
Berkeley Eye Center
Languages: SP
Hours of Operation:MTuWTh 8-5,F 7:30-1

Regina, Sun
143 Vision Park Blvd
Shenandoah, TX 77384-3001
Berkeley Eye Center
Languages: CM, SP
Hours of Operation:MTuWTh 8-5,F 7:30-1

Glaucoma

Donna, Talluto
143 Vision Park Blvd
Shenandoah, TX 77384-3001
Berkeley Eye Center
Languages: SP
Hours of Operation:MTuWTh 8-5,F 7:30-1

Ophthalmology

Daniel, Anderson
143 Vision Park Blvd
Shenandoah, TX 77384-3001
Berkeley Eye Center
Languages: SP
Hours of Operation:MTuWTh 8-5,F 7-1

Donna, Talluto
143 Vision Park Blvd
Shenandoah, TX 77384-3001
Berkeley Eye Center
Languages: SP
Hours of Operation:MTuWTh 8-5,F 7:30-1

Frank, Ruda
143 Vision Park Blvd
Shenandoah, TX 77384-3001
Berkeley Eye Center
Languages: SP
Hours of Operation:MTuWTh 8-5,F 7:30-1

John, Micheletti
143 Vision Park Blvd
Shenandoah, TX 77384-3001
Berkeley Eye Center
Languages: SP
Hours of Operation:MTuWTh 8-5,F 7:30-1

Matthew, Mccauley
143 Vision Park Blvd
Shenandoah, TX 77384-3001
Berkeley Eye Center
Languages: SP
Hours of Operation:MTuWTh 8-5,F 7:30-1

Regina, Sun
143 Vision Park Blvd
Shenandoah, TX 77384-3001
Berkeley Eye Center
Languages: CM, SP
Hours of Operation:MTuWTh 8-5,F 7:30-1

Robert, Coffee
143 Vision Park Blvd
Shenandoah, TX 77384-3001
Berkeley Eye Center
Languages: SP
Hours of Operation:MTuWTh 8-5,F 7:30-1

Optometry

Adam, Miller
143 Vision Park Blvd
Shenandoah, TX 77384-3001
Berkeley Eye Center
Languages: SP
Hours of Operation:MTuWTh 8-5,F 7:30-1

Bailey , Terhune
1699 Research Forest Dr Ste 150
Shenandoah, TX 77380
HOUSTON EYE ASSOC OPTICAL CENTER
Languages: SP, VS
Hours of Operation:M-F 8:30-5

☐ Capacitación en Competencia Cultural
☑ Se aceptan nuevos pacientes
⃠ No se aceptan nuevos pacientes
Telemedicina
Accesible según la ADA
Visita sin cita previa el mismo día
♥ Proveedor del programa Mujeres Saludables de Texas
Farmacia abierta las 24 horas
Farmacia de equipos médicos duraderos (DME)
Requiere referencia médica
Requiere autorización previa

Si tiene preguntas, llame a Community DualCare Integrated Aligned (HMO D-SNPal 1.833.276.8306 o TTY 711. Del 1 de octubre al 31 de marzo, de 8:00 a. m. a 8:00 p. m., los 7 días de la semana; del 1 de abril al 30 de septiembre, de lunes a viernes, de 8:00 a. m. a 8:00 p. m. La llamada es gratis. Más información: **CommunityHealthChoice.org/medicare.**

C. Community DualCare Aligned (HMO D-SNP)'s List of Network Providers / Lista de proveedores de la red

Clint, Gonzales
1699 Research Forest Dr Ste 150
Shenandoah, TX 77380-3685
Houston Eye Associates Optical Center
Languages: SP
Hours of Operation:M-F 8:30-5

Elaine, Steffensen
143 Vision Park Blvd
Shenandoah, TX 77384-3001
Berkeley Eye Center
Languages: SP
Hours of Operation:MTuWTh 8-5,F 7:30-1

Fortuna, Abebe
143 Vision Park Blvd
Shenandoah, TX 77384-3001
Berkeley Eye Center
Languages: SP
Hours of Operation:MTuWTh 8-5,F 7:30-1

Haleh, Ebrahimi
1699 Research Forest Dr Ste 150
Shenandoah, TX 77380-3685
HOUSTON EYE ASSOCIATES OPTICAL CENTER
Languages: SP
Hours of Operation:M-F 8-5

Jeffrey, Jeong
143 Vision Park Blvd
Shenandoah, TX 77384-3001
Berkeley Eye Center
Languages: SP
Hours of Operation:MTuWTh 8-5,F 7:30-1

Joe, Nguyen
143 Vision Park Blvd
Shenandoah, TX 77384-3001
Berkeley Eye Center
Languages: SP
Hours of Operation:MTuWTh 8-5,F 7:30-1

Kelsea, Skidmore
143 Vision Park Blvd
Shenandoah, TX 77384-3001
Berkeley Eye Center
Languages: SP
Hours of Operation:MTuWTh 8-5,F 7:30-1

Khanh, Ton
143 Vision Park Blvd
Shenandoah, TX 77384-3001
Berkeley Eye Center
Languages: VS
Hours of Operation:MTuWTh 8-5,F 7-1

Marsha, Thomas
143 Vision Park Blvd
Shenandoah, TX 77384-3001
Berkeley Eye Center
Languages: CH, SP, VS
Hours of Operation:MTuWTh 8-5,F 7:30-1

Megan, Heany
1699 Research Forest Dr Ste 150
Shenandoah, TX 77380-3685
Houston Eye Associates Optical Center
Languages: PA, SP, UR
Hours of Operation:M-F 8:30-5

Michaela, Anukwuem
1699 Research Forest Dr Ste 150
Shenandoah, TX 77380-3685
HOUSTON EYE ASSOCIATES OPTICAL CENTER
Languages: SP
Hours of Operation:M-F 8-5

Michelle, Levin
1699 Research Forest Dr Ste 150
Shenandoah, TX 77380-3685
HOUSTON EYE ASSOCIATES OPTICAL CENTER
Languages: KO, SP
Hours of Operation:M-F 8-5

Milete, Klinkerman
1699 Research Forest Dr Ste 150
Shenandoah, TX 77380-3685
Houston Eye Associates Optical Center
Languages: SP
Hours of Operation:M-F 8-5

Pontea, Momeni
143 Vision Park Blvd
Shenandoah, TX 77384-3001
Berkeley Eye Center
Languages: CM, SP
Hours of Operation:MTuWTh 8-5,F 7:30-1

Preston, Davis
143 Vision Park Blvd
Shenandoah, TX 77384-3001
Berkeley Eye Center
Languages: SP
Hours of Operation:MTuWTh 8-5,F 7:30-1

Priya, Mathew
1699 Research Forest Dr Ste 150
Shenandoah, TX 77380-3685
HOUSTON EYE ASSOCIATES OPTICAL CENTER
Languages: SP
Hours of Operation:M-F 8-5

Roosevelt, Gloyd
143 Vision Park Blvd
Shenandoah, TX 77384-3001
Berkeley Eye Center
Languages: CH, SP
Hours of Operation:MTuWTh 8-5,F 7:30-1

Salena, Pho
19075 I 45 S
Shenandoah, TX 77385
America's Best Contacts & Eyeglasses 5840
Languages: VS
Hours of Operation:M-F 8-5

Sarah, Weeks
143 Vision Park Blvd
Shenandoah, TX 77384-3001
Berkeley Eye Center
Languages: SP
Hours of Operation:MTuWTh 8-5,F 7:30-1

☐ Cultural Competence Training
☑ Accepting New Patients
⃠ Not Accepting New Patients
Telemedicine
ADA Accessible
Same Day Walk-in Appt
♥ Healthy Texas Women Provider
24-Hour Pharmacy
DME Pharmacy
Requires Referral
Requires Prior Authorization

If you have questions, please call Community DualCare Aligned (HMO D-SNP) at 1.833.276.8306 or TTY 711, October 1 through March 31, 8:00 am to 8:00 pm, 7 days a week and April 1 through September 30, Monday through Friday, 8:00 am to 8:00 pm. The call is free. For more information, visit **www.communityhealthchoice.org/medicare**.

C. Community DualCare Aligned (HMO D-SNP)'s List of Network Providers / Lista de proveedores de la red

Sonia, Garrido
1699 Research Forest Dr Ste 150
Shenandoah, TX 77380-3685
HOUSTON EYE ASSOCIATES OPTICAL CENTER
Languages: SP
Hours of Operation:M-F 8-5

Sonia, Laurenzi
1699 Research Forest Dr Ste 150
Shenandoah, TX 77380-3685
HOUSTON EYE ASSOCIATES OPTICAL CENTER
Languages: SP
Hours of Operation:M-F 8:30-5

Spencer, Obie
143 Vision Park Blvd
Shenandoah, TX 77384-3001
Berkeley Eye Center
Languages: SP
Hours of Operation:MTuWTh 8-5,F 7:30-1

Tamara, Conatser
1699 Research Forest Dr Ste 150
Shenandoah, TX 77380-3685
Houston Eye Associates Optical Center
Languages: SP
Hours of Operation:M-F 8:30-5

Refractive Surgery

Regina, Sun
143 Vision Park Blvd
Shenandoah, TX 77384-3001
Berkeley Eye Center
Languages: CM, SP
Hours of Operation:MTuWTh 8-5,F 7:30-1

Retina

Robert, Coffee
143 Vision Park Blvd
Shenandoah, TX 77384-3001
Berkeley Eye Center
Languages: SP
Hours of Operation:MTuWTh 8-5,F 7:30-1

Sherman

Ophthalmology

Vijay, Khetpal
1303 N Sam Rayburn Fwy # 100
Sherman, TX 75090
Texoma Retina Center
Languages: HI, SP
Hours of Operation:M-F 8-5

Optometry

Jeffrey, Harris
1625 N US Highway 75
Sherman, TX 75090-2815
RGB Eye Associates Pa
Languages: SP
Hours of Operation:MTuWTh 8-5,F 8-4

Karim, Sayani
4001 North Highway 75
Sherman, TX 75090
America's Best Contacts & Eyeglasses 5855
Languages: SP
Hours of Operation:M-F 8-5

Kayla, Cook
1625 N US Highway 75
Sherman, TX 75090-2815
RGB Eye Associates PA
Languages: SP
Hours of Operation:M-F 8-5

Ladan, Rouhani
4001 N US Highway 75
Sherman, TX 75090
America's Best Contacts & Eyeglasses 5855
Languages: SP
Hours of Operation:M-F 9-6,Sa 9-1

Silsbee

Optometry

Amina, Ebrahim
127 N 5th St
Silsbee, TX 77656-4030
MyEyeDr
Languages: SP

Edward, Vorster
1205 Highway 327 E
Silsbee, TX 77656-6007
Doctors Eye Clinic
Languages: SP
Hours of Operation:MTuWTh 8:30-4:30,F 8:30-1

Jasmine, Hayes
127 N 5th St
Silsbee, TX 77656-4030
MyEyeDr
Languages: SP

Keith, Wong
127 N 5th St
Silsbee, TX 77656-4030
MyEyeDr
Languages: SP

Koyoh, Ngala
1100 US Highway 96 N
Silsbee, TX 77656
GALVESTON EYE CARE
Languages: FR, SP
Hours of Operation:TuTh 9-5

Melissa, Prickett
127 N 5th St
Silsbee, TX 77656-4030
MyEyeDr
Languages: SP

Parisa, Jalalat
127 N 5th St
Silsbee, TX 77656-4030
MyEyeDr
Languages: SP

Ramneet, Kaur
127 N 5th St
Silsbee, TX 77656-4030
MyEyeDr
Languages: SP

☐ Capacitación en Competencia Cultural
☑ Se aceptan nuevos pacientes
⃠ No se aceptan nuevos pacientes
Telemedicina
Accesible según la ADA
Visita sin cita previa el mismo día
♥ Proveedor del programa Mujeres Saludables de Texas
Farmacia abierta las 24 horas
Farmacia de equipos médicos duraderos (DME)
Requiere referencia médica
Requiere autorización previa

Si tiene preguntas, llame a Community DualCare Integrated Aligned (HMO D-SNPal 1.833.276.8306 o TTY 711. Del 1 de octubre al 31 de marzo, de 8:00 a. m. a 8:00 p. m., los 7 días de la semana; del 1 de abril al 30 de septiembre, de lunes a viernes, de 8:00 a. m. a 8:00 p. m. La llamada es gratis. Más información: **CommunityHealthChoice.org/medicare.**

C. Community DualCare Aligned (HMO D-SNP)'s List of Network Providers / Lista de proveedores de la red

Rebekah, Young
127 N 5th St
Silsbee, TX
77656-4030
MyEyeDr
Languages: CM, SP

Salman, Ghanchi
127 N 5th St
Silsbee, TX
77656-4030
MyEyeDr
Languages: SP, UR

Tejal, Patel
127 N 5th St
Silsbee, TX
77656-4030
MyEyeDr
Languages: GU, HI, SP

Timothy, Leach
127 N 5th St
Silsbee, TX
77656-4030
MyEyeDr
Languages: SP

Sinton

Optometry

Grace, Salone
1150 E Market St
Sinton, TX
78387-2930
Grace M Salone OD PLLC
Languages: FR, SP
Hours of Operation:M-F 9-5

Nathan, Walker
1150 E Market St
Sinton, TX 78387
Texas State Optical
Languages: SP
Hours of Operation:M-F 9-5

Spring

Cornea

Daniel, Anderson
3929 Woodsons Reserve Pkwy Ste 202
Spring, TX
77386-4973
Berkeley Eye Center
Languages: SP
Hours of Operation:MTuWTh 8-5,F 8-1

Internal Medicine

Eunmee, Yook
3929 Woodsons Reserve Pkwy Ste 202
Spring, TX
77386-4973
Berkeley Eye Center
Languages: SP
Hours of Operation:MTuWTh 8-5,F 8-2

Ophthalmology

Daniel, Anderson
3929 Woodsons Reserve Pkwy Ste 202
Spring, TX
77386-4973
Berkeley Eye Center
Languages: SP
Hours of Operation:MTuWTh 8-5,F 8-1

Eunmee, Yook
3929 Woodsons Reserve Pkwy Ste 202
Spring, TX
77386-4973
Berkeley Eye Center
Languages: SP
Hours of Operation:MTuWTh 8-5,F 8-2

Oshin, Joseph
3929 Woodsons Reserve Pkwy
Spring, TX 77386
Berkeley Eye Center
Languages: SP
Hours of Operation:MTuWTh 8-5,F 8-1

Wael, Abdelghani
1001 Medical Plaza Dr Ste 240
Spring, TX
77380-3209
The Woodlands Retina Center
Languages: AR, FR
Hours of Operation:M-F 8-5

Optometry

Aaron, Wong
402 Sawdust Rd
Spring, TX
77380-2243
Eye Trends
Languages: SP
Hours of Operation:MW 9-6,Tu 10-6,ThF 8-6,Sa 8-3

Angela, Dantin
402 Sawdust Rd
Spring, TX
77380-2243
Eye Trends Woodlands
Languages: SP
Hours of Operation:M-F 8-5

6625 Spring Stuebner Rd Ste 215
Spring, TX
77389-5356
EYE TRENDS GRAND PKWY
Languages: SP
Hours of Operation:M-F 8-5

Anh-Hong, Unger
155 Louetta Xing
Spring, TX
77373-3007
Spring Family Eyecare
Languages: VS
Hours of Operation:M-F 8-5

Chad, Toups
402 Sawdust Rd
Spring, TX
77380-2243
Eye Trends
Languages: SP
Hours of Operation:MW 9-6,Tu 10-6,ThF 8-6,Sa 8-3

4710 Louetta Rd
Spring, TX
77388-4419
Vision Trends
Languages: SP
Hours of Operation:MWThF 9-6,Tu 10-6,Sa 9-3

Clint, Gonzales
5211 FM 2920 Rd Ste 102
Spring, TX
77388-3004
Houston Eye Associates Optical Center
Languages: SP
Hours of Operation:M-F 8:30-5

Elaine, Pham
21195 Kuykendahl Rd
Spring, TX 77379
Memorial Eye Center
Languages: SP
Hours of Operation:MWF 9-5,TuTh 9-6,Sa 9-2

☐ Cultural Competence Training
☑ Accepting New Patients
⃠ Not Accepting New Patients
Telemedicine
ADA Accessible
Same Day Walk-in Appt
♥ Healthy Texas Women Provider
24-Hour Pharmacy
DME Pharmacy
Requires Referral
Requires Prior Authorization

If you have questions, please call Community DualCare Aligned (HMO D-SNP) at 1.833.276.8306 or TTY 711, October 1 through March 31, 8:00 am to 8:00 pm, 7 days a week and April 1 through September 30, Monday through Friday, 8:00 am to 8:00 pm. The call is free. For more information, visit **www.communityhealthchoice.org/medicare**.

C. Community DualCare Aligned (HMO D-SNP)'s List of Network Providers / Lista de proveedores de la red

2319 Rayford Rd Ste 200
Spring, TX
77386-4216
Memorial Eye Center
Languages: SP
Hours of Operation:MWF 9-5,TuTh 9-6

2833 Riley Fuzzel RD
Spring, TX
77386-4666
Memorial Eye Center
Languages: SP
Hours of Operation:MWF 9-5,TuTh 9-6

Emile, Fadel
207 E Shore Dr Ste 150
Spring, TX 77380
Lauren Alexander Optical
Languages: AR, SP
Hours of Operation:M-F 9-6,Sa 10-5,Su 12-5

207 E SHORE DR STE 150
Spring, TX
77380-4059
FD&I GROUP LLC
Languages: AR, SP
Hours of Operation:M-F 9-6,Sa 10-5,Su 12-4

Frank, Lin
1201 Lake Woodlands Dr Ste 300
Spring, TX
77380-5001
20/20 Eye Clinic
Languages: CM, SP, VS
Hours of Operation:M-F 8-5,Sa 10-5,Su 1-5

Hoa, Nguyen
21150 Kuykendahl Rd
Spring, TX
77379-3300
Infinity Eye Care
Languages: SP, VS
Hours of Operation:M-F 10-6,Sa 9-3

Ivan, Velazquez
6603 FM 2920 Rd
Spring, TX
77379-2636
MyEyeDr
Languages: SP

Jill, Liu
6625 Spring Stuebner Rd Ste 215
Spring, TX
77389-5356
Eye Trends Grand Parkway
Languages: CH, CM
Hours of Operation:M-F 8-5

Joe, Nguyen
3929 Woodsons Reserve Pkwy Ste 202
Spring, TX
77386-4973
Berkeley Eye Center
Languages: SP
Hours of Operation:M-F 8-5,Sa 8-12

John, Tavares
21195 Kuykendahl Rd
Spring, TX
77379-3307
Memorial Eye Center Spring Klein
Languages: SP
Hours of Operation:MTuTh 9-6,W 9-7,F 9:30-2,Sa 9-2

2319 Rayford Rd Ste 200
Spring, TX
77386-4216
Memorial Eye Center Rayford
Languages: SP
Hours of Operation:M-F 10-6,Sa 10-4

2833 Riley Fuzzel Rd
Spring, TX
77386-4666
Memorial Eye Center Riley Fuzzel
Languages: SP
Hours of Operation:M 10-6,TuTh 8:15-6,WF 9:15-6,Sa 8:15-2

Jose, Payan
2319 Rayford Rd Ste 200
Spring, TX 77386
Memorial Eye Center-Rayford
Languages: SP
Hours of Operation:MWF 9-5,TuTh 9-6

2833 Riley Fuzzel Rd Ste 300
Spring, TX 77386
Memorial Eye Center
Languages: SP
Hours of Operation:MTuWF 9-5,Th 9-6

Kelsea, Skidmore
3929 Woodsons Reserve Pkwy Ste 202
Spring, TX
77386-4973
Berkeley Eye Center
Languages: SP
Hours of Operation:MTuWTh 8-5,F 8-2

Khanh, Ton
3929 Woodsons Reserve Pkwy Ste 202
Spring, TX
77386-4973
Berkeley Eye Center
Languages: VS
Hours of Operation:MTuWTh 8-5,F 8-1

Lauren, Nelson
6603 FM 2920 Rd
Spring, TX
77379-2636
MyEyeDr
Languages: SP

Lauren, Tom
4710 Louetta Rd
Spring, TX
77388-4419
Vision Trends
Languages: SP
Hours of Operation:M-F 9-6,Sa 9-4

Linda, Enciso
21195 Kuykendahl Rd
Spring, TX
77379-3307
Memorial Eye Center Spring Klein
Languages: SP
Hours of Operation:MTuTh 9-6,W 9-7,F 9:30-2,Sa 9-2

☐ Capacitación en Competencia Cultural
☑ Se aceptan nuevos pacientes
⃠ No se aceptan nuevos pacientes
Telemedicina
Accesible según la ADA
Visita sin cita previa el mismo día
♥ Proveedor del programa Mujeres Saludables de Texas
Farmacia abierta las 24 horas
Farmacia de equipos médicos duraderos (DME)
Requiere referencia médica
Requiere autorización previa

Si tiene preguntas, llame a Community DualCare Integrated Aligned (HMO D-SNPal 1.833.276.8306 o TTY 711. Del 1 de octubre al 31 de marzo, de 8:00 a. m. a 8:00 p. m., los 7 días de la semana; del 1 de abril al 30 de septiembre, de lunes a viernes, de 8:00 a. m. a 8:00 p. m. La llamada es gratis. Más información: **CommunityHealthChoice.org/medicare.**

C. Community DualCare Aligned (HMO D-SNP)'s List of Network Providers / Lista de proveedores de la red

2319 Rayford Rd Ste 200
Spring, TX
77386-4216
Memorial Eye Center Rayford
Languages: SP
Hours of Operation:M-F 10-6,Sa 10-4

2833 Riley Fuzzel Rd
Spring, TX
77386-4666
Memorial Eye Center Riley Fuzzel
Languages: SP
Hours of Operation:M 10-6,TuTh 8:15-6,WF 9:15-6,Sa 8:15-2

Matthew, Lahmeyer
5211 FM 2920 Rd Ste 102
Spring, TX
77388-3004
HOUSTON EYE ASSOCIATES OPTICAL CENTER
Languages: SP
Hours of Operation:M-F 8:30-5

Melissa, Tran
21150 Kuykendahl Rd
Spring, TX
77379-3300
Infinity Eye Care PLLC
Languages: SP, VS
Hours of Operation:M-F 10-6,Sa 9-3

Michaela, Anukwuem
5211 FM 2920 Rd Ste 102
Spring, TX
77388-3004
HOUSTON EYE ASSOCIATES OPTICAL CENTER
Languages: SP
Hours of Operation:M-F 8:30-5

Michelle, Pham
402 Sawdust Rd
Spring, TX
77380-2243
Eye Trends
Languages: SP, VS
Hours of Operation:MW 9-6,Tu 10-6,ThF 8-6,Sa 8-3

Mona, Younes
207 E Shore Dr Ste 150
Spring, TX 77380
Lauren Alexander Optical
Languages: AR, SP, VS
Hours of Operation:M-F 9-6,Sa 10-5,Su 12-5

Monica, Gonzales-Deliganis
2319 Rayford Rd Ste 200
Spring, TX 77386
Memorial Eye Center-Rayford (M)
Languages: SP
Hours of Operation:MWF 9-5,TuTh 9-6

2833 Riley Fuzzel Rd Ste 300
Spring, TX 77386
Memorial Eye Center - Riley Fuzzel
Languages: SP
Hours of Operation:M-F 8-5

Phong, Pham
3535 Rayford Rd Ste 500
Spring, TX
77386-4491
Texas State Optical
Languages: SP
Hours of Operation:M-F 9-6,Sa 9-4

Phoung, Dong
6603 FM 2920 Rd
Spring, TX
77379-2636
MyEyeDr
Languages: SP, VS

Rita, Medrano
21195 Kuykendahl Rd
Spring, TX 77379
Spring Klein
Languages: SP
Hours of Operation:MTuTh 9-6,F 9:30-2,Sa 9-2

Robert, Nguyen
7312 Louetta Rd Ste B116
Spring, TX
77379-6176
Kleinwood Vision
Languages: VS
Hours of Operation:M-F 10-6

Sarah, Quelly
402 Sawdust Rd
Spring, TX
77380-2243
Eye Trends Woodlands
Languages: SP
Hours of Operation:M-F 8-5

6625 Spring Stuebner Rd Ste 215
Spring, TX
77389-5356
EYE TRENDS GRAND PKWY
Languages: SP
Hours of Operation:M-F 8-5

Spencer, Obie
3929 Woodsons Reserve Pkwy Ste 202
Spring, TX
77386-4973
Berkeley Eye Center
Languages: SP
Hours of Operation:MTuWTh 8-5,F 8-2

Steven, Graham
207 E Shore Dr Ste 150
Spring, TX 77380
Lauren Alexander Optical
Languages: SP
Hours of Operation:M-F 9-6,Sa 10-5,Su 12-5

Tamara, Conatser
5211 FM 2920 Rd Ste 102
Spring, TX
77388-3004
Houston Eye Associates Optical Center
Languages: SP
Hours of Operation:M-F 8:30-5

☐ Cultural Competence Training
☑ Accepting New Patients
⊘ Not Accepting New Patients
Telemedicine
ADA Accessible
Same Day Walk-in Appt
♥ Healthy Texas Women Provider
24-Hour Pharmacy
DME Pharmacy
Requires Referral
Requires Prior Authorization

If you have questions, please call Community DualCare Aligned (HMO D-SNP) at 1.833.276.8306 or TTY 711, October 1 through March 31, 8:00 am to 8:00 pm, 7 days a week and April 1 through September 30, Monday through Friday, 8:00 am to 8:00 pm. The call is free. For more information, visit **www.communityhealthchoice.org/medicare**.

C. Community DualCare Aligned (HMO D-SNP)'s List of Network Providers / Lista de proveedores de la red

Tammy, Pham
10807 Kuykendahl Rd Ste 408
Spring, TX 77382-2782
The Woodlands Eye Center
Languages: CM, SP, VS
Hours of Operation:MTuWTh 10-6,F 9-4,Sa 9-2

Pediatric Ophthalmology/ Strabismus

Wael, Abdelghani
1001 Medical Plaza Dr Ste 240
Spring, TX 77380-3209
The Woodlands Retina Center
Languages: AR, FR
Hours of Operation:M-F 8-5

Pediatrics

Wael, Abdelghani
1001 Medical Plaza Dr Ste 240
Spring, TX 77380-3209
The Woodlands Retina Center
Languages: AR, FR
Hours of Operation:M-F 8-5

Retina

Wael, Abdelghani
1001 Medical Plaza Dr Ste 240
Spring, TX 77380-3209
The Woodlands Retina Center
Languages: AR, FR
Hours of Operation:M-F 8-5

Spring Branch

Optometry

Gladdis, Thomas
20630 Tx-46
Spring Branch, TX 78070
HCVC Bulverde
Languages: HI, SP
Hours of Operation:M-F 8:30-5

Stephen, Planchet
322 Singing Oaks Ste 103
Spring Branch, TX 78070
MyEyeDr
Languages: SP

Stafford

Optometry

Elizabeth, Hoang
11210 W Airport Blvd Ste A
Stafford, TX 77477-3068
FAMILY EYE CARE CLINIC
Languages: SP
Hours of Operation:MWThF 9-5,Tu 9-6,Sa 9-4

Sugar Land

Ophthalmology

Frank, Ruda
3515 Town Center Blvd S
Sugar Land, TX 77479-1285
Berkeley Eye Center
Languages: SP
Hours of Operation:M-F 8-5

John, Micheletti
1435 Highway 6 Ste 202
Sugar Land, TX 77478-4996
Berkeley Eye Center
Languages: SP
Hours of Operation:MTuWTh 8-5,F 8-2

Robert, Coffee
1435 Highway 6 Ste 202
Sugar Land, TX 77478-4996
Berkeley Eye Center
Languages: SP
Hours of Operation:MTuWTh 8-5,F 8-2

3515 Town Center Blvd S
Sugar Land, TX 77479-1285
Berkeley Eye Center
Languages: SP
Hours of Operation:M-F 8-5

Optometry

Alexandra, Nelson
1437 Highway 6 Ste 400
Sugar Land, TX 77478-5131
Memorial Eye Center -Wishnow Sugarland
Languages: SP
Hours of Operation:M 10-6,TuTh 8:15-6,WF 9:15-6,Sa 8:15-2

Alinah, Ali
1480 Highway 6
Sugar Land, TX 77478-4907
Visionary Eye Care
Languages: SP
Hours of Operation:M-F 9-6,Sa 10-3

Amna, Majeed
15337 Southwest Fwy
Sugar Land, TX 77478-3832
Memorial Eye Center Sugar Land
Languages: SP, UR
Hours of Operation:M-F 8:30-5:30,Sa 8:15-2

Ananya, Sen Gupta
19875 Southwest Fwy Ste 180
Sugar Land, TX 77479-3514
Evolutionary Eye Care
Languages: SP
Hours of Operation:M 12-5,TuW 10-7,Th 10-6,F 10-5,Sa 9-2

☐ Capacitación en Competencia Cultural
☑ Se aceptan nuevos pacientes
⊘ No se aceptan nuevos pacientes
Telemedicina
Accesible según la ADA
Visita sin cita previa el mismo día
♥ Proveedor del programa Mujeres Saludables de Texas
Farmacia abierta las 24 horas
Farmacia de equipos médicos duraderos (DME)
Requiere referencia médica
Requiere autorización previa

Si tiene preguntas, llame a Community DualCare Integrated Aligned (HMO D-SNPal 1.833.276.8306 o TTY 711. Del 1 de octubre al 31 de marzo, de 8:00 a. m. a 8:00 p. m., los 7 días de la semana; del 1 de abril al 30 de septiembre, de lunes a viernes, de 8:00 a. m. a 8:00 p. m. La llamada es gratis. Más información: **CommunityHealthChoice.org/medicare.**

C. Community DualCare Aligned (HMO D-SNP)'s List of Network Providers / Lista de proveedores de la red

Andrew, Yim
1447 Highway 6 Ste 110
Sugar Land, TX 77478-5094
Houston Eye Associates Optical Center
Languages: SP
Hours of Operation:M-F 8-5

Anith, Pillai
19875 Southwest Fwy Ste 180
Sugar Land, TX 77479
Evolutionary Eye Care
Languages: HI, SP
Hours of Operation:M-F 9-6,Sa 1-4

Cheryl, Simmons
1437 Highway 6 Ste 400
Sugar Land, TX 77478-5131
Memorial Eye Center -Wishnow Sugarland
Languages: SP
Hours of Operation:M 10-6,TuThF 8-6,W 9-6,Sa 8-2

Daniel, Wishnow
1437 Highway 6 Ste 400
Sugar Land, TX 77478-5131
Memorial Eye Center Wishnow Sugarland
Languages: SP, VS
Hours of Operation:M 10-6,TuThF 8-6,W 9-6,Sa 8-2

David, Chau
19875 Southwest Fwy Ste 180
Sugar Land, TX 77479-3514
Evolutionary Eye Care
Languages: HI, SP, VS
Hours of Operation:MTuWTh 10-6,F 10-2,Sa 10-3

David, Garza
1435 Highway 6 Ste 202
Sugar Land, TX 77478-4996
Berkeley Eye Center
Languages: HI, SP
Hours of Operation:MTuWTh 8-5,F 8-2

Dianne, Dao
1437 Highway 6 Ste 400
Sugar Land, TX 77478-5131
1213 WishnowSugarland
Languages: SP, VS
Hours of Operation:M 10-6,TuThF 8-6,W 9-6,Sa 8-2

15337 Southwest Fwy
Sugar Land, TX 77478-3832
1165 Sugar Land
Languages: SP, VS
Hours of Operation:M-F 8:30-5:30,Sa 8:15-2

Edward, Fong
3605 Highway 6
Sugar Land, TX 77478-4403
Bright Eye Care & Vision Development
Languages: CH, SP
Hours of Operation:MF 8-6,TuTh 9:30-6,W 1:30-6

Elaine, Steffensen
1435 Highway 6 Ste 202
Sugar Land, TX 77478-4996
Berkeley Eye Center
Languages: SP
Hours of Operation:MTuWTh 8-5,F 8-2

Emily, Porier
1437 Highway 6 Ste 400
Sugar Land, TX 77478-5131
Memorial Eye Center -Wishnow Sugar Land
Languages: SP
Hours of Operation:M 10-6,TuThF 8-6,W 9-6,Sa 8-2

Emma, Gonzalez
15337 Southwest Fwy
Sugar Land, TX 77478
1165 Sugar Land
Languages: SP
Hours of Operation:M-F 8:30-5:30,Sa 8:15-2

George, Zaibaq
1437 Highway 6 Ste 400
Sugar Land, TX 77478-5131
Memorial Eye Center -Wishnow Sugarland
Languages: AR, VS
Hours of Operation:M 10-6,TuTh 8:15-6,WF 9:15-6,Sa 8:15-2

Jamie, Danielides
1447 Highway 6 Ste 110
Sugar Land, TX 77478
Houston Eye Associates Optical Center
Languages: SP
Hours of Operation:M-F 8:30-5

Jeffrey, Jeong
1435 Highway 6 Ste 202
Sugar Land, TX 77478-4996
Berkeley Eye Center
Languages: SP
Hours of Operation:MTuWTh 8-5,F 8-2

☐ Cultural Competence Training
☑ Accepting New Patients
⊘ Not Accepting New Patients
Telemedicine
ADA Accessible
Same Day Walk-in Appt
♥ Healthy Texas Women Provider
24-Hour Pharmacy
DME Pharmacy
Requires Referral
Requires Prior Authorization

If you have questions, please call Community DualCare Aligned (HMO D-SNP) at 1.833.276.8306 or TTY 711, October 1 through March 31, 8:00 am to 8:00 pm, 7 days a week and April 1 through September 30, Monday through Friday, 8:00 am to 8:00 pm. The call is free. For more information, visit **www.communityhealthchoice.org/medicare**.

C. Community DualCare Aligned (HMO D-SNP)'s List of Network Providers / Lista de proveedores de la red

Jeffrey, Penn
1437 Highway 6 Ste 400
Sugar Land, TX 77478-5131
Memorial Eye Center Wishnow Sugarland
Languages: SP
Hours of Operation:M 10-6,TuThF 8-6,W 9-6,Sa 8-2

Jill, Haven
1437 Highway 6 Ste 400
Sugar Land, TX 77478-5131
Memorial Eye Center -Wishnow Sugarland
Languages: SP
Hours of Operation:M 10-6,TuTh 8:15-6,WF 9:15-6,Sa 8:15-2

Jocelyn, Horiszny
1437 Highway 6 Ste 400
Sugar Land, TX 77478
AEG Texas Professional PLLC
Languages: SP
Hours of Operation:M 10-6,TuThF 8-6,W 9-6,Sa 8-2

15337 Southwest Fwy
Sugar Land, TX 77478-3832
1165 Sugar Land
Languages: SP
Hours of Operation:M-F 8:30-5:30,Sa 8:15-2

Joe, Nguyen
1435 Highway 6 Ste 202
Sugar Land, TX 77478-4996
Berkeley Eye Center
Languages: SP
Hours of Operation:MTuWTh 8-5,F 8-2

John, Dang
520 Highway 6 Ste 300
Sugar Land, TX 77478-4973
Vision Source Telfair
Languages: HI, SP, VS
Hours of Operation:MThF 10-6,Tu 11-6,Sa 9-3

Jose, Payan
1437 Highway 6 Ste 400
Sugar Land, TX 77478-5131
Memorial Eye Center -Wishnow Sugarland
Languages: SP
Hours of Operation:M 10-6,TuThF 8-6,W 9-6,Sa 8-2

Kelsea, Skidmore
1435 Highway 6 Ste 202
Sugar Land, TX 77478-4996
Berkeley Eye Center
Languages: SP
Hours of Operation:MTuWTh 8-5,F 8-2

Khanh, Ton
1435 Highway 6 Ste 202
Sugar Land, TX 77478-4996
Berkeley Eye Center
Languages: VS
Hours of Operation:MTuWTh 8-5,F 8-2

Linda, Enciso
1437 Highway 6 Ste 400
Sugar Land, TX 77478-5131
Memorial Eye Center -Wishnow Sugar Land
Languages: SP
Hours of Operation:M 10-6,TuThF 8-6,W 9-6,Sa 8-2

Lisa, Frazier
1437 Highway 6 Ste 400
Sugar Land, TX 77478-5131
Memorial Eye Center -Wishnow Sugarland
Languages: SP
Hours of Operation:M 10-6,TuThF 8-6,W 9-6,Sa 8-2

Long, Vu
15337 Southwest FRWY
Sugar Land, TX 77478
AEG Texas Professional PLLC
Languages: VS
Hours of Operation:M-F 8:30-5:30,Sa 8:15-2

Loraine , Payan
1437 Highway 6 Ste 400
Sugar Land, TX 77478-5131
Memorial Eye Center -Wishnow Sugarland
Languages: SP
Hours of Operation:M 10-6,TuThF 8-6,W 9-6,Sa 8-2

Manish, Patel
1437 Highway 6 Ste 400
Sugar Land, TX 77478-5131
Memorial Eye Center -Wishnow Sugarland
Languages: GU, SP
Hours of Operation:M 10-6,TuTh 8:15-6,WF 9:15-6,Sa 8:15-2

Marsha, Thomas
1435 Highway 6 Ste 202
Sugar Land, TX 77478-4996
Berkeley Eye Center
Languages: CH, SP, VS
Hours of Operation:MTuWTh 8-5,F 8-2

☐ Capacitación en Competencia Cultural
☑ Se aceptan nuevos pacientes
⃠ No se aceptan nuevos pacientes
Telemedicina
Accesible según la ADA
Visita sin cita previa el mismo día
♥ Proveedor del programa Mujeres Saludables de Texas
Farmacia abierta las 24 horas
Farmacia de equipos médicos duraderos (DME)
Requiere referencia médica
Requiere autorización previa

Si tiene preguntas, llame a Community DualCare Integrated Aligned (HMO D-SNPal 1.833.276.8306 o TTY 711. Del 1 de octubre al 31 de marzo, de 8:00 a. m. a 8:00 p. m., los 7 días de la semana; del 1 de abril al 30 de septiembre, de lunes a viernes, de 8:00 a. m. a 8:00 p. m. La llamada es gratis. Más información: **CommunityHealthChoice.org/medicare.**

C. Community DualCare Aligned (HMO D-SNP)'s List of Network Providers / Lista de proveedores de la red

Maxwell, Olumba
1437 Highway 6 Ste 400
Sugar Land, TX 77478-5131
AEG Texas Professional PLLC
Languages: SP
Hours of Operation:M 10-6,TuThF 8-6,W 9-6,Sa 8-2

Mohsan, Ali
1437 Highway 6 Ste 400
Sugar Land, TX 77478-5131
Memorial Eye Center Wishnow Sugarland
Languages: HI
Hours of Operation:M 10-6,TuThF 8-6,W 9-6,Sa 8-2

15337 Southwest Fwy
Sugar Land, TX 77478-3832
Memorial Eye Center Sugar Land
Languages: HI
Hours of Operation:M-F 8:30-5:30,Sa 8:15-2

Parisa, Lamei
1437 Highway 6 Ste 400
Sugar Land, TX 77478-5131
Memorial Eye Center -Wishnow Sugarland
Languages: FR, SP
Hours of Operation:M 10-6,TuTh 8:15-6,WF 9:15-6,Sa 8:15-2

Priya, Mathew
1447 Highway 6 Ste 110
Sugar Land, TX 77478-5094
HOUSTON EYE ASSOCIATES OPTICAL CENTER
Languages: SP
Hours of Operation:M-F 8:30-5

Rita, Medrano
15337 Southwest Fwy
Sugar Land, TX 77478
Sugar Land
Languages: SP
Hours of Operation:M-F 8:30-5:30,Sa 8:15-2

Robert, Flanders
1437 Highway 6 Ste 400
Sugar Land, TX 77478-5131
Memorial Eye Center -Wishnow Sugar Land
Languages: GE, VS
Hours of Operation:M 10-6,TuThF 8-6,W 9-6,Sa 8-2

Rokeisha, Joseph
1437 Highway 6 Ste 400
Sugar Land, TX 77478-5131
Memorial Eye Center Wishnow Sugarland
Languages: SP
Hours of Operation:M 10-6,TuThF 8-6,W 9-6,Sa 8-2

15337 Southwest Fwy
Sugar Land, TX 77478-3832
Memorial Eye Center Sugar Land
Languages: SP
Hours of Operation:M-F 8:30-5:30,Sa 8:15-2

Sarah, Weeks
1435 Highway 6 Ste 202
Sugar Land, TX 77478-4996
Berkeley Eye Center
Languages: SP
Hours of Operation:MTuWTh 8-5,F 8-2

Savannah, Dodds
16126 Southwest Fwy Ste 180
Sugar Land, TX 77479-2639
TODAYS VISION SUGAR LAND
Languages: SP
Hours of Operation:TuWThF 9:30-6

Shelly, Collins
1437 Highway 6 Ste 400
Sugar Land, TX 77478-5131
Memorial Eye Center -Wishnow Sugarland
Languages: SP
Hours of Operation:M 10-6,TuTh 8:15-6,WF 9:15-6,Sa 8:15-2

Sidney, Imperial
16126 Southwest Fwy Ste 180
Sugar Land, TX 77479
TODAYS VISION SUGAR LAND
Languages: SP
Hours of Operation:TuWThF 9:30-6

Somaira, Zia
530 Highway 6 Ste 110
Sugar Land, TX 77478-4983
Houston Vision Center
Languages: HI, SP, UR
Hours of Operation:M-F 8-5,SaSu 10-5

Sonia, Garrido
1447 Highway 6 Ste 110
Sugar Land, TX 77478-5094
HOUSTON EYE ASSOCIATES OPTICAL CENTER
Languages: SP
Hours of Operation:M-F 8:30-5

☐ Cultural Competence Training
☑ Accepting New Patients
⊘ Not Accepting New Patients
Telemedicine
ADA Accessible
Same Day Walk-in Appt
♥ Healthy Texas Women Provider
24-Hour Pharmacy
DME Pharmacy
Requires Referral
Requires Prior Authorization

If you have questions, please call Community DualCare Aligned (HMO D-SNP) at 1.833.276.8306 or TTY 711, October 1 through March 31, 8:00 am to 8:00 pm, 7 days a week and April 1 through September 30, Monday through Friday, 8:00 am to 8:00 pm. The call is free. For more information, visit **www.communityhealthchoice.org/medicare**.

C. Community DualCare Aligned (HMO D-SNP)'s List of Network Providers / Lista de proveedores de la red

Spencer, Obie
1435 Highway 6 Ste 202
Sugar Land, TX 77478-4996
Berkeley Eye Center
Languages: SP
Hours of Operation:MTuWTh 8-5,F 8-2

Stephanie, Colorado
1437 Highway 6 Ste 400
Sugar Land, TX 77478-5131
Memorial Eye Center -Wishnow Sugarland
Languages: SP
Hours of Operation:M 10-6,TuTh 8:15-6,WF 9:15-6,Sa 8:15-2

Steven, Sugar
1437 Highway 6 Ste 400
Sugar Land, TX 77478-5131
Memorial Eye Center Wishnow Sugarland
Languages: VS
Hours of Operation:M 10-6,TuThF 8-6,W 9-6,Sa 8-2

Thanh, Huynh
16535 Southwest Fwy Ste 230
Sugar Land, TX 77479-2323
Eye Care of Sugar Land
Languages: SP, VS
Hours of Operation:M-F 10-6,Sa 10-4

Veronica, Wong
1437 Highway 6 Ste 400
Sugar Land, TX 77478-5131
Memorial Eye Center -Wishnow Sugarland
Languages: AR, SP
Hours of Operation:M 10-6,TuThF 8-6,W 9-6,Sa 8-2

Vi, Tan
4555 Highway 6 Ste A
Sugar Land, TX 77478-5368
Perfit Vision
Languages: SP, VS
Hours of Operation:M-F 10-6,Sa 10-5

Retina

Robert, Coffee
1435 Highway 6 Ste 202
Sugar Land, TX 77478-4996
Berkeley Eye Center
Languages: SP
Hours of Operation:MTuWTh 8-5,F 8-2

3515 Town Center Blvd S
Sugar Land, TX 77479-1285
Berkeley Eye Center
Languages: SP
Hours of Operation:M-F 8-5

Temple

Optometry

Ardith, Pagan
2910 Market Loop
Temple, TX 76502
Wildflower Vision
Languages: SP
Hours of Operation:MWThF 8-5,Tu 8-6

Darrin, Dotson
2112 SW HK Dodgen Loop
Temple, TX 76504
America's Best Contacts & Eyeglasses 5037
Languages: SP
Hours of Operation:M-F 9-7,Sa 9-6

Josh, Yuen
2910 Market Loop
Temple, TX 76502-1855
Temple Vision Source
Languages: CH, SP
Hours of Operation:M-F 8:45-6:30,Sa 8:45-6

Sandra, Fortenberry
1815 S 31st St
Temple, TX 76504
Baylor Scott & White
Languages: SP

Savanah, Litton
2910 Market Loop
Temple, TX 76502
TEMPLE OPTOMETRISTS PC
Languages: SP
Hours of Operation:M-F 8-5

Tammi, Allsep
2910 Market Loop
Temple, TX 76502-1855
Wildflower Vision
Languages: SP
Hours of Operation:M-F 9-5

Terrell

Optometry

Karim, Sayani
616 American Way
Terrell, TX 75160-6544
America's Best Contacts & Eyeglasses 5419
Languages: SP
Hours of Operation:M-F 8-5

Katherine, Chhor
616 American Way
Terrell, TX 75160-6544
America's Best Contacts & Eyeglasses 5419
Languages: SP
Hours of Operation:M-F 8-5

☐ Capacitación en Competencia Cultural
☑ Se aceptan nuevos pacientes
⃠ No se aceptan nuevos pacientes
Telemedicina
Accesible según la ADA
Visita sin cita previa el mismo día
♥ Proveedor del programa Mujeres Saludables de Texas
Farmacia abierta las 24 horas
Farmacia de equipos médicos duraderos (DME)
Requiere referencia médica
Requiere autorización previa

Si tiene preguntas, llame a Community DualCare Integrated Aligned (HMO D-SNPal 1.833.276.8306 o TTY 711. Del 1 de octubre al 31 de marzo, de 8:00 a. m. a 8:00 p. m., los 7 días de la semana; del 1 de abril al 30 de septiembre, de lunes a viernes, de 8:00 a. m. a 8:00 p. m. La llamada es gratis. Más información: **CommunityHealthChoice.org/medicare.**

C. Community DualCare Aligned (HMO D-SNP)'s List of Network Providers / Lista de proveedores de la red

Texas City

Anterior Segment or Cataracts

Gregory, Clariday
6807 Emmett F
Lowry Expy Ste 102
Texas City, TX
77591-2543
Coastal Eye
Associates
Languages: HI, SP
Hours of
Operation:MTuWTh
8-5

Shaena, Choi
6807 Emmet Lowery
Expwy
Texas City, TX 77591
Coastal Eye
Associates
Languages: FR, KO,
SP
Hours of
Operation:M-F 8-5

General Med-Surg Hospital

Esther, Dunn
6807 Emmet Lowery
Expwy
Texas City, TX 77591
Coastal Eye
Associates
Languages: HI, SP
Hours of
Operation:M-F 8-5

Gregory, Clariday
6807 Emmett F
Lowry Expy Ste 102
Texas City, TX
77591-2543
Coastal Eye
Associates
Languages: HI, SP
Hours of
Operation:MTuWTh
8-5

Shaena, Choi
6807 Emmet Lowery
Expwy
Texas City, TX 77591
Coastal Eye
Associates
Languages: FR, KO,
SP
Hours of
Operation:M-F 8-5

General Practice

Esther, Dunn
6807 Emmet Lowery
Expwy
Texas City, TX 77591
Coastal Eye
Associates
Languages: HI, SP
Hours of
Operation:M-F 8-5

Gregory, Clariday
6807 Emmett F
Lowry Expy Ste 102
Texas City, TX
77591-2543
Coastal Eye
Associates
Languages: HI, SP
Hours of
Operation:MTuWTh
8-5

Shaena, Choi
6807 Emmet Lowery
Expwy
Texas City, TX 77591
Coastal Eye
Associates
Languages: FR, KO,
SP
Hours of
Operation:M-F 8-5

General Surgery

Esther, Dunn
6807 Emmet Lowery
Expwy
Texas City, TX 77591
Coastal Eye
Associates
Languages: HI, SP
Hours of
Operation:M-F 8-5

Gregory, Clariday
6807 Emmett F
Lowry Expy Ste 102
Texas City, TX
77591-2543
Coastal Eye
Associates
Languages: HI, SP
Hours of
Operation:MTuWTh
8-5

Shaena, Choi
6807 Emmet Lowery
Expwy
Texas City, TX 77591
Coastal Eye
Associates
Languages: FR, KO,
SP
Hours of
Operation:M-F 8-5

Glaucoma

Duc, Tran
6807 Emmett F
Lowry Expy Ste 102
Texas City, TX
77591-2543
Coastal Eye
Associates
Languages: SP, VS
Hours of
Operation:M-F
8-5,Sa 8-12

Gregory, Clariday
6807 Emmett F
Lowry Expy Ste 102
Texas City, TX
77591-2543
Coastal Eye
Associates
Languages: HI, SP
Hours of
Operation:MTuWTh
8-5

Ophthalmology

Duc, Tran
6807 Emmett F
Lowry Expy Ste 102
Texas City, TX
77591-2543
Coastal Eye
Associates
Languages: SP, VS
Hours of
Operation:M-F
8-5,Sa 8-12

Esther, Dunn
6807 Emmet Lowery
Expwy
Texas City, TX 77591
Coastal Eye
Associates
Languages: HI, SP
Hours of
Operation:M-F 8-5

☐ Cultural Competence Training
☑ Accepting New Patients
⊘ Not Accepting New Patients
Telemedicine
ADA Accessible
Same Day Walk-in Appt
♥ Healthy Texas Women Provider
24-Hour Pharmacy
DME Pharmacy
Requires Referral
Requires Prior Authorization

If you have questions, please call Community DualCare Aligned (HMO D-SNP) at 1.833.276.8306 or TTY 711, October 1 through March 31, 8:00 am to 8:00 pm, 7 days a week and April 1 through September 30, Monday through Friday, 8:00 am to 8:00 pm. The call is free. For more information, visit **www.communityhealthchoice.org/medicare**.

C. Community DualCare Aligned (HMO D-SNP)'s List of Network Providers / Lista de proveedores de la red

Gregory, Clariday
6807 Emmett F Lowry Expy Ste 102
Texas City, TX 77591-2543
Coastal Eye Associates
Languages: HI, SP
Hours of Operation:MTuWTh 8-5

Shaena, Choi
6807 Emmet Lowery Expwy
Texas City, TX 77591
Coastal Eye Associates
Languages: FR, KO, SP
Hours of Operation:M-F 8-5

Optometry

Chad, Moffitt
6807 Emmett F Lowry Expy Ste 102
Texas City, TX 77591-2543
Coastal Eye Associates
Languages: SP, VS
Hours of Operation:M-F 8-5,Sa 8-12

Charles, Gibson
6807 Emmett F Lowry Expy Ste 102
Texas City, TX 77591-2543
Coastal Eye Associates
Languages: SP, VS
Hours of Operation:M-F 8-5,Sa 8-12

Dan, Tom
9300 Emmett F Lowry Expy Ste 190
Texas City, TX 77591
Optometry Group
Languages: SP
Hours of Operation:M-F 9-6,Sa 10-3

Eric , Mendez
6807 Emmett F Lowry Expy Ste 102
Texas City, TX 77591
Coastal Eye Associates
Languages: SP
Hours of Operation:M-F 8-5

Jose, Correa-Dieguez
2506 25th Ave N Ste 3
Texas City, TX 77590-4666
Texas City Eye Consultants
Languages: SP
Hours of Operation:TuTh 9-6,WF 9-5,Sa 9-2

Kristan, Gibson
6807 Emmett F Lowry Expy Ste 102
Texas City, TX 77591-2543
Coastal Eye Associates
Languages: SP, VS
Hours of Operation:M-F 8-5,Sa 8-12

Lee, Collins
6807 Emmett F Lowry Expy Ste 102
Texas City, TX 77591-2543
Coastal Eye Associates
Languages: SP
Hours of Operation:M-F 8-5,Sa 8-12

Marilyn , Townsend
9300 Emmett F Lowry Expy Ste 190
Texas City, TX 77591
Optometry Group
Languages: SP
Hours of Operation:M-F 9-6,Sa 10-3

Phyllis, Tang-Wing
9300 Emmett F Lowry Expy Ste 190
Texas City, TX 77591
Optometry Group
Languages: SP
Hours of Operation:M-F 9-6,Sa 10-3

Teresa, Lutz
6807 Emmett F Lowry Expy Ste 102
Texas City, TX 77591-2543
Coastal Eye Associates
Languages: SP, VS
Hours of Operation:M-F 8-5,Sa 8-12

Tomball

Anterior Segment or Cataracts

Adam, Spengler
14030 FM 2920 Rd Ste E
Tomball, TX 77377-5555
Berkeley Eye Center
Languages: CM, SP
Hours of Operation:MTu 8:15-6,WTh 8:15-5,F 8:15-12

Kim, Shrum
14030 FM 2920 Rd Ste E
Tomball, TX 77377-5555
Berkeley Eye Center
Languages: SP
Hours of Operation:MTu 8:15-6,WTh 8:15-5,F 8:15-12

Michael, Caplan
14030 FM 2920 Rd Ste E
Tomball, TX 77377-5555
Berkeley Eye Center
Languages: SP
Hours of Operation:MTu 8:15-6,WTh 8:15-5,F 8:15-12

☐ Capacitación en Competencia Cultural
☑ Se aceptan nuevos pacientes
⃠ No se aceptan nuevos pacientes
Telemedicina
Accesible según la ADA
Visita sin cita previa el mismo día
♥ Proveedor del programa Mujeres Saludables de Texas
Farmacia abierta las 24 horas
Farmacia de equipos médicos duraderos (DME)
Requiere referencia médica
Requiere autorización previa

Si tiene preguntas, llame a Community DualCare Integrated Aligned (HMO D-SNPal 1.833.276.8306 o TTY 711. Del 1 de octubre al 31 de marzo, de 8:00 a. m. a 8:00 p. m., los 7 días de la semana; del 1 de abril al 30 de septiembre, de lunes a viernes, de 8:00 a. m. a 8:00 p. m. La llamada es gratis. Más información: **CommunityHealthChoice.org/medicare.**

C. Community DualCare Aligned (HMO D-SNP)'s List of Network Providers / Lista de proveedores de la red

Cornea

Matthew, Mccauley
14030 FM 2920 Rd
Ste E
Tomball, TX
77377-5555
Berkeley Eye Center
Languages: SP
Hours of Operation:MTu 8:15-6,WTh 8:15-5,F 8:15-12

Regina, Sun
14030 FM 2920 Rd
Ste E
Tomball, TX
77377-5555
Berkeley Eye Center
Languages: CM, SP
Hours of Operation:MTu 8:15-6,WTh 8:15-5,F 8:15-12

Glaucoma

Erin, Doe
14030 FM 2920 Rd
Ste E
Tomball, TX
77377-5555
Berkeley Eye Center
Languages: SP
Hours of Operation:M-F 8-5

Michael, Caplan
14030 FM 2920 Rd
Ste E
Tomball, TX
77377-5555
Berkeley Eye Center
Languages: SP
Hours of Operation:MTu 8:15-6,WTh 8:15-5,F 8:15-12

Internal Medicine

Eunmee, Yook
14030 FM 2920 Rd
Ste E
Tomball, TX
77377-5555
Berkeley Eye Center
Languages: SP
Hours of Operation:MTu 8-6,WTh 8-5,F 8-1

Ophthalmology

Adam, Spengler
14030 FM 2920 Rd
Ste E
Tomball, TX
77377-5555
Berkeley Eye Center
Languages: CM, SP
Hours of Operation:MTu 8:15-6,WTh 8:15-5,F 8:15-12

Erin, Doe
14030 FM 2920 Rd
Ste E
Tomball, TX
77377-5555
Berkeley Eye Center
Languages: SP
Hours of Operation:M-F 8-5

Eunmee, Yook
14030 FM 2920 Rd
Ste E
Tomball, TX
77377-5555
Berkeley Eye Center
Languages: SP
Hours of Operation:MTu 8-6,WTh 8-5,F 8-1

Frank, Ruda
14030 FM 2920 Rd
Ste E
Tomball, TX
77377-5555
Berkeley Eye Center
Languages: SP
Hours of Operation:MTu 8:15-6,WTh 8:15-5,F 8:15-12

John, Micheletti
14030 FM 2920 Rd
Ste E
Tomball, TX
77377-5555
Berkeley Eye Center
Languages: SP
Hours of Operation:MTu 8:15-6,WTh 8:15-5,F 8:15-12

Kim, Shrum
14030 FM 2920 Rd
Ste E
Tomball, TX
77377-5555
Berkeley Eye Center
Languages: SP
Hours of Operation:MTu 8:15-6,WTh 8:15-5,F 8:15-12

Matthew, Mccauley
14030 FM 2920 Rd
Ste E
Tomball, TX
77377-5555
Berkeley Eye Center
Languages: SP
Hours of Operation:MTu 8:15-6,WTh 8:15-5,F 8:15-12

Michael, Caplan
14030 FM 2920 Rd
Ste E
Tomball, TX
77377-5555
Berkeley Eye Center
Languages: SP
Hours of Operation:MTu 8:15-6,WTh 8:15-5,F 8:15-12

Regina, Sun
14030 FM 2920 Rd
Ste E
Tomball, TX
77377-5555
Berkeley Eye Center
Languages: CM, SP
Hours of Operation:MTu 8:15-6,WTh 8:15-5,F 8:15-12

Robert, Coffee
14030 FM 2920 Rd
Ste E
Tomball, TX
77377-5555
Berkeley Eye Center
Languages: SP
Hours of Operation:MTu 8:15-6,WTh 8:15-5,F 8:15-12

Optometry

Adam, Miller
14030 FM 2920 Rd
Ste E
Tomball, TX
77377-5555
Berkeley Eye Center
Languages: SP
Hours of Operation:MTu 8:15-6,WTh 8:15-5,F 8:15-12

☐ Cultural Competence Training
☑ Accepting New Patients
⊘ Not Accepting New Patients
Telemedicine
ADA Accessible
Same Day Walk-in Appt
♥ Healthy Texas Women Provider
24-Hour Pharmacy
DME Pharmacy
Requires Referral
Requires Prior Authorization

If you have questions, please call Community DualCare Aligned (HMO D-SNP) at 1.833.276.8306 or TTY 711, October 1 through March 31, 8:00 am to 8:00 pm, 7 days a week and April 1 through September 30, Monday through Friday, 8:00 am to 8:00 pm. The call is free. For more information, visit **www.communityhealthchoice.org/medicare**.

C. Community DualCare Aligned (HMO D-SNP)'s List of Network Providers / Lista de proveedores de la red

Charles, Hollas
14030 FM 2920 Rd
Ste E
Tomball, TX
77377-5555
Berkeley Eye Center
Languages: SP
Hours of Operation:MTu 8:15-6,WTh 8:15-5,F 8:15-12

Chase, Hilton
14030 FM 2920 Rd
Ste E
Tomball, TX
77377-5555
Berkeley Eye Center
Languages: SP
Hours of Operation:MTu 8:15-6,WTh 8:15-5,F 8:15-12

David, Garza
14030 FM 2920 Rd
Ste E
Tomball, TX
77377-5555
Berkeley Eye Center
Languages: HI, SP
Hours of Operation:MTu 8:15-6,WTh 8:15-5,F 8:15-12

Elaine, Steffensen
14030 FM 2920 Rd
Ste E
Tomball, TX
77377-5555
Berkeley Eye Center
Languages: SP
Hours of Operation:MTuWTh 8:15-5,F 8:15-12

Jeffrey, Jeong
14030 FM 2920 Rd
Ste E
Tomball, TX
77377-5555
Berkeley Eye Center
Languages: SP
Hours of Operation:M 8:15-6,TuWTh 8:15-5,F 8:15-12

Joe, Nguyen
14030 FM 2920 Rd
Ste E
Tomball, TX
77377-5555
BERKELEY EYE CENTER
Languages: SP
Hours of Operation:MTuWTh 8:15-5,F 8:15-12

Jorge, Garrett
14030 FM 2920 Rd
Ste E
Tomball, TX
77377-5555
Berkeley Eye Center
Languages: SP
Hours of Operation:MTu 8:15-6,WTh 8:15-5,F 8:15-12

Karl, Ermis
14030 FM 2920 Rd
Ste E
Tomball, TX
77377-5555
Berkeley Eye Center
Languages: SP
Hours of Operation:MTu 8:15-6,WTh 8:15-5,F 8:15-12

Kayci, Ermis
14030 FM 2920 Rd
Ste E
Tomball, TX
77377-5555
Berkeley Eye Center
Languages: SP
Hours of Operation:MTu 8:15-6,WTh 8:15-5,F 8:15-12

Keith, Ermis
14030 FM 2920 Rd
Ste E
Tomball, TX
77377-5555
Berkeley Eye Center
Languages: SP
Hours of Operation:MTu 8:15-6,WTh 8:15-5,F 8:15-12

Kelsea, Skidmore
14030 FM 2920 Rd
Ste E
Tomball, TX
77377-5555
Berkeley Eye Center
Languages: SP
Hours of Operation:M 8:15-6,TuWTh 8:15-5,F 8:15-12

Khanh, Ton
14030 FM 2920 Rd
Ste E
Tomball, TX
77377-5555
Berkeley Eye Center
Languages: VS
Hours of Operation:MTuWTh 8-5,F 7-1

Marsha, Thomas
14030 FM 2920 Rd
Ste E
Tomball, TX
77377-5555
Berkeley Eye Center
Languages: CH, SP, VS
Hours of Operation:MTu 8:15-6,WTh 8:15-5,F 8:15-12

Nikki, Kokel
14030 FM 2920 Rd
Ste E
Tomball, TX
77377-5555
Berkeley Eye Center
Languages: SP
Hours of Operation:MTu 8:15-6,WTh 8:15-5,F 8:15-12

Paul, Palumbo
14030 FM 2920 Rd
Ste E
Tomball, TX
77377-5555
Berkeley Eye Center
Languages: CM, SP
Hours of Operation:M-F 8-5

☐ Capacitación en Competencia Cultural
☑ Se aceptan nuevos pacientes
⃠ No se aceptan nuevos pacientes
Telemedicina
Accesible según la ADA
Visita sin cita previa el mismo día
♥ Proveedor del programa Mujeres Saludables de Texas
Farmacia abierta las 24 horas
Farmacia de equipos médicos duraderos (DME)
Requiere referencia médica
Requiere autorización previa

Si tiene preguntas, llame a Community DualCare Integrated Aligned (HMO D-SNPal 1.833.276.8306 o TTY 711. Del 1 de octubre al 31 de marzo, de 8:00 a. m. a 8:00 p. m., los 7 días de la semana; del 1 de abril al 30 de septiembre, de lunes a viernes, de 8:00 a. m. a 8:00 p. m. La llamada es gratis. Más información: **CommunityHealthChoice.org/medicare.**

C. Community DualCare Aligned (HMO D-SNP)'s List of Network Providers / Lista de proveedores de la red

Pontea, Momeni
14030 FM 2920 Rd
Ste E
Tomball, TX
77377-5555
Berkeley Eye Center
Languages: CM, SP
Hours of Operation:MTu 8-6,WTh 8-5,F 8-12,Sa 8:30-12

Preston, Davis
14030 FM 2920 Rd
Ste E
Tomball, TX
77377-5555
Berkeley Eye Center
Languages: SP
Hours of Operation:MTu 8:15-6,WTh 8:15-5,F 8:15-12,Sa 8:30-12

Reza, Farahani
14030 FM 2920 Rd
Ste E
Tomball, TX
77377-5555
Berkeley Eye Center
Languages: HI, SP
Hours of Operation:MTu 8:15-6,WTh 8:15-5,F 8:15-12

Rido, Pham
27650 State Highway 249
Tomball, TX
77375-6518
Tomball Family Eye Care
Languages: VS
Hours of Operation:MW 9-5:30,Tu 10-7,ThF 9-6,Sa 9-5

Robert, Brumbelow
14030 FM 2920 Rd
Ste E
Tomball, TX
77377-5555
Berkeley Eye Center
Languages: SP
Hours of Operation:M-F 8-5

Roosevelt, Gloyd
14030 FM 2920 Rd
Ste E
Tomball, TX
77377-5555
Berkeley Eye Center
Languages: CH, SP
Hours of Operation:MTuWTh 8:15-5,F 8:15-12,Sa 8:30-12

Sarah, Weeks
14030 FM 2920 Rd
Ste E
Tomball, TX
77377-5555
Berkeley Eye Center
Languages: SP
Hours of Operation:MTu 8:15-6,WTh 8:15-5,F 8:15-12

Sharzad, Halvaeian
14079 FM 2920 Rd
Tomball, TX 77377
Mann Eye 2
Languages: SP
Hours of Operation:M-F 9-6,Sa 9-4

Spencer, Obie
14030 FM 2920 Rd
Ste E
Tomball, TX
77377-5555
Berkeley Eye Center
Languages: SP
Hours of Operation:M 8:15-6,TuWTh 8:15-5,F 8:15-12

Stephen, Ditta
1231 Alma St Ste O
Tomball, TX
77375-4501
Tomball Vision Clinic
Languages: SP
Hours of Operation:M-F 8:30-6

Whitney, Barker
14030 FM 2920 Rd
Ste E
Tomball, TX
77377-5555
Berkeley Eye Center
Languages: SP
Hours of Operation:MTu 8:15-6,WTh 8:15-5,F 8:15-12

Refractive Surgery

Erin, Doe
14030 FM 2920 Rd
Ste E
Tomball, TX
77377-5555
Berkeley Eye Center
Languages: SP
Hours of Operation:M-F 8-5

Regina, Sun
14030 FM 2920 Rd
Ste E
Tomball, TX
77377-5555
Berkeley Eye Center
Languages: CM, SP
Hours of Operation:MTu 8:15-6,WTh 8:15-5,F 8:15-12

Retina

Robert, Coffee
14030 FM 2920 Rd
Ste E
Tomball, TX
77377-5555
Berkeley Eye Center
Languages: SP
Hours of Operation:MTu 8:15-6,WTh 8:15-5,F 8:15-12

Tyler

Ophthalmology

Alden, Gregston
3355 Earl Campbell Pkwy
Tyler, TX 75701
Heaton Eye Associates
Languages: SP
Hours of Operation:M-F 8-5

Braden, Wilson
3355 Earl Campbell Pkwy
Tyler, TX 75701
Heaton Eye Associates
Languages: SP
Hours of Operation:M-F 8-5

☐ Cultural Competence Training
☑ Accepting New Patients
⊘ Not Accepting New Patients
Telemedicine
ADA Accessible
Same Day Walk-in Appt
♥ Healthy Texas Women Provider
24-Hour Pharmacy
◈ DME Pharmacy
Requires Referral
Requires Prior Authorization

If you have questions, please call Community DualCare Aligned (HMO D-SNP) at 1.833.276.8306 or TTY 711, October 1 through March 31, 8:00 am to 8:00 pm, 7 days a week and April 1 through September 30, Monday through Friday, 8:00 am to 8:00 pm. The call is free. For more information, visit **www.communityhealthchoice.org/medicare**.

C. Community DualCare Aligned (HMO D-SNP)'s List of Network Providers / Lista de proveedores de la red

David, Risner
3355 Earl Campbell Pkwy
Tyler, TX 75701
Heaton Eye Associates
Languages: SP
Hours of Operation:M-F 8-5

Joshua , Jones
3415 Golden Rd
Tyler, TX 75701-8355
Heaton Eye Associates
Languages: SP
Hours of Operation:M-F 8-5

Logan, Vincent
3415 Golden Rd
Tyler, TX 75701-8355
Heaton Eye Associates
Languages: SP
Hours of Operation:M-F 8-5

Optometry

Amina, Ebrahim
523 S Fannin Ave
Tyler, TX 75702-8204
Tyler Family Circle of Care
Languages: SP
Hours of Operation:M-F 8-5

Christy, Guenther
3355 Earl Campbell Pkwy
Tyler, TX 75701
Heaton Eye Associates
Languages: SP
Hours of Operation:M-F 8-5

Courtney, Perry
3355 Earl Campbell Pkwy
Tyler, TX 75701
Heaton Eye Associates
Languages: SP
Hours of Operation:M-F 8-5

Drew, Douglas
4524 S Broadway Ave
Tyler, TX 75703
MyEyeDr
Languages: SP

4524 S Broadway Ave
Tyler, TX 75703-1305
Texas State Optical
Languages: SP
Hours of Operation:M-F 9-5

Emily, Marsh
3355 Earl Campbell Pkwy
Tyler, TX 75701
Heaton Eye Associates
Languages: SP
Hours of Operation:M-F 8-5

3415 Golden Rd
Tyler, TX 75701-8355
Heaton Eye Associates
Languages: SP
Hours of Operation:MTuWF 8-5,Th 9-5

John, Mcgough
4524 S Broadway Ave
Tyler, TX 75703-1305
MyEyeDr
Languages: SP

4524 S Broadway Ave
Tyler, TX 75703-1305
Texas State Optical
Languages: SP
Hours of Operation:M-F 9-5

Keith, Wong
523 S Fannin Ave
Tyler, TX 75702-8204
Tyler Family Circle of Care
Languages: SP
Hours of Operation:M-F 8-5

Manju, Mathew
523 S Fannin Ave
Tyler, TX 75702-8204
Tyler Family Circle of Care
Languages: SP
Hours of Operation:M-F 8-5

Mehwish, Ali
523 S Fannin Ave
Tyler, TX 75702-8204
Tyler Family Circle of Care
Languages: SP
Hours of Operation:M-F 8-5

Melissa, Prickett
523 S Fannin Ave
Tyler, TX 75702-8204
Tyler Family Circle of Care
Languages: SP
Hours of Operation:M-F 8-5

Norin, Ali
2025 S Southwest Loop 313
Tyler, TX 75701
Sharp Sight Eyecare & Dry Eye Care
Languages: SP
Hours of Operation:M-F 10-6,Sa 10-3

Parisa, Jalalat
523 S Fannin Ave
Tyler, TX 75702-8204
Tyler Family Circle of Care
Languages: SP
Hours of Operation:M-F 8-5

Prarthana, Agrawal
523 S Fannin Ave
Tyler, TX 75702-8204
Tyler Family Circle of Care
Languages: SP
Hours of Operation:M-F 8-5

Ramneet, Kaur
523 S Fannin Ave
Tyler, TX 75702-8204
Tyler Family Circle of Care
Languages: SP
Hours of Operation:M-F 8-5

☐ Capacitación en Competencia Cultural
☑ Se aceptan nuevos pacientes
⃠ No se aceptan nuevos pacientes
Telemedicina
Accesible según la ADA
Visita sin cita previa el mismo día
♥ Proveedor del programa Mujeres Saludables de Texas
Farmacia abierta las 24 horas
Farmacia de equipos médicos duraderos (DME)
Requiere referencia médica
Requiere autorización previa

Si tiene preguntas, llame a Community DualCare Integrated Aligned (HMO D-SNPal 1.833.276.8306 o TTY 711. Del 1 de octubre al 31 de marzo, de 8:00 a. m. a 8:00 p. m., los 7 días de la semana; del 1 de abril al 30 de septiembre, de lunes a viernes, de 8:00 a. m. a 8:00 p. m. La llamada es gratis. Más información: **CommunityHealthChoice.org/medicare.**

C. Community DualCare Aligned (HMO D-SNP)'s List of Network Providers / Lista de proveedores de la red

Supriya, Krishnan
2025 S Southwest Loop 323
Tyler, TX 75701
Sharp Sight Eyecare & Dry Eye Center
Languages: HI, SP, TM
Hours of Operation:M-F 10-6,Sa 10-3

Tejal, Patel
523 S Fannin Ave
Tyler, TX 75702-8204
Tyler Family Circle of Care
Languages: GU, HI, SP
Hours of Operation:M-F 8-5

Ya-Chun, Lin
523 S Fannin Ave
Tyler, TX 75702-8204
Tyler Family Circle of Care
Languages: SP
Hours of Operation:M-F 8-5

Waller

Optometry

Anthony, Williamson
31315 FM 2920 Rd Ste 19
Waller, TX 77484-8022
WALLER FAMILY EYE CARE
Languages: SP
Hours of Operation:MWTh 9-5,Tu 9-6,F 9-1

Tara, Bailey
31315 FM 2920 Rd Ste 19
Waller, TX 77484-8022
Waller Family Eyecare
Languages: SP

Webster

Anterior Segment or Cataracts

Gregory, Clariday
555 E Medical Center Blvd Ste 101
Webster, TX 77598-4367
Coastal Eye Associates
Languages: HI, SP
Hours of Operation:M-F 8-5,Sa 8-12

Shaena, Choi
555 E Medical Center Blvd Ste 101
Webster, TX 77598-4367
Coastal Eye Associates
Languages: FR, KO, SP
Hours of Operation:M-F 8-5

General Med-Surg Hospital

Esther, Dunn
555 E Medical Center Blvd Ste 101
Webster, TX 77598-4367
Coastal Eye Associates
Languages: HI, SP
Hours of Operation:M-F 8-5

Gregory, Clariday
555 E Medical Center Blvd Ste 101
Webster, TX 77598-4367
Coastal Eye Associates
Languages: HI, SP
Hours of Operation:M-F 8-5,Sa 8-12

Shaena, Choi
555 E Medical Center Blvd Ste 101
Webster, TX 77598-4367
Coastal Eye Associates
Languages: FR, KO, SP
Hours of Operation:M-F 8-5

General Practice

Esther, Dunn
555 E Medical Center Blvd Ste 101
Webster, TX 77598-4367
Coastal Eye Associates
Languages: HI, SP
Hours of Operation:M-F 8-5

Gregory, Clariday
555 E Medical Center Blvd Ste 101
Webster, TX 77598-4367
Coastal Eye Associates
Languages: HI, SP
Hours of Operation:M-F 8-5,Sa 8-12

Shaena, Choi
555 E Medical Center Blvd Ste 101
Webster, TX 77598-4367
Coastal Eye Associates
Languages: FR, KO, SP
Hours of Operation:M-F 8-5

General Surgery

Esther, Dunn
555 E Medical Center Blvd Ste 101
Webster, TX 77598-4367
Coastal Eye Associates
Languages: HI, SP
Hours of Operation:M-F 8-5

Gregory, Clariday
555 E Medical Center Blvd Ste 101
Webster, TX 77598-4367
Coastal Eye Associates
Languages: HI, SP
Hours of Operation:M-F 8-5,Sa 8-12

☐ Cultural Competence Training
☑ Accepting New Patients
⊘ Not Accepting New Patients
Telemedicine
ADA Accessible
Same Day Walk-in Appt
♥ Healthy Texas Women Provider
24-Hour Pharmacy
DME Pharmacy
Requires Referral
Requires Prior Authorization

If you have questions, please call Community DualCare Aligned (HMO D-SNP) at 1.833.276.8306 or TTY 711, October 1 through March 31, 8:00 am to 8:00 pm, 7 days a week and April 1 through September 30, Monday through Friday, 8:00 am to 8:00 pm. The call is free. For more information, visit **www.communityhealthchoice.org/medicare**.

C. Community DualCare Aligned (HMO D-SNP)'s List of Network Providers / Lista de proveedores de la red

Shaena, Choi
555 E Medical Center Blvd Ste 101
Webster, TX
77598-4367
Coastal Eye Associates
Languages: FR, KO, SP
Hours of Operation:M-F 8-5

Glaucoma

Duc, Tran
555 E Medical Center Blvd Ste 101
Webster, TX
77598-4367
Coastal Eye Associates
Languages: SP, VS
Hours of Operation:M-F 8-5,Sa 8-12

Gregory, Clariday
555 E Medical Center Blvd Ste 101
Webster, TX
77598-4367
Coastal Eye Associates
Languages: HI, SP
Hours of Operation:M-F 8-5,Sa 8-12

Ophthalmology

Duc, Tran
555 E Medical Center Blvd Ste 101
Webster, TX
77598-4367
Coastal Eye Associates
Languages: SP, VS
Hours of Operation:M-F 8-5,Sa 8-12

Edward, Wade
455 W Medical Center Blvd Ste 110
Webster, TX 77598
EYE CENTER OF TEXAS
Languages: SP, VS
Hours of Operation:M-F 8-5

Esther, Dunn
555 E Medical Center Blvd Ste 101
Webster, TX
77598-4367
Coastal Eye Associates
Languages: HI, SP
Hours of Operation:M-F 8-5

Gregory, Clariday
555 E Medical Center Blvd Ste 101
Webster, TX
77598-4367
Coastal Eye Associates
Languages: HI, SP
Hours of Operation:M-F 8-5,Sa 8-12

Shaena, Choi
555 E Medical Center Blvd Ste 101
Webster, TX
77598-4367
Coastal Eye Associates
Languages: FR, KO, SP
Hours of Operation:M-F 8-5

William, Mcmullen
555 E Medical Center Blvd Ste 101
Webster, TX
77598-4367
Coastal Eye Associates
Languages: SP, VS
Hours of Operation:M-F 8-4

Optometry

Chad, Moffitt
555 E Medical Center Blvd Ste 101
Webster, TX
77598-4367
Coastal Eye Associates
Languages: SP, VS
Hours of Operation:M-F 8-5,Sa 8-12

Charles, Gibson
555 E Medical Center Blvd Ste 101
Webster, TX
77598-4367
Coastal Eye Associates
Languages: SP, VS
Hours of Operation:M-F 8-5,Sa 8-12

Eric , Mendez
555 E Medical Center Blvd Ste 101
Webster, TX 77598
Coastal Eye Associates
Languages: SP
Hours of Operation:M-F 8-5

Kristan, Gibson
555 E Medical Center Blvd Ste 101
Webster, TX
77598-4367
Coastal Eye Associates
Languages: SP, VS
Hours of Operation:M-F 8-5,Sa 8-12

Lee, Collins
555 E Medical Center Blvd Ste 101
Webster, TX
77598-4367
Coastal Eye Associates
Languages: SP
Hours of Operation:M-F 8-5,Sa 8-12

Shaynora, Brown
19801 Gulf Fwy Ste 900B
Webster, TX
77598-3824
America's Best Contacts & Eyeglasses 5845
Languages: SP
Hours of Operation:M-F 8-5

☐ Capacitación en Competencia Cultural
☑ Se aceptan nuevos pacientes
⃠ No se aceptan nuevos pacientes
Telemedicina
Accesible según la ADA
Visita sin cita previa el mismo día
♥ Proveedor del programa Mujeres Saludables de Texas
Farmacia abierta las 24 horas
Farmacia de equipos médicos duraderos (DME)
Requiere referencia médica
Requiere autorización previa

Si tiene preguntas, llame a Community DualCare Integrated Aligned (HMO D-SNPal 1.833.276.8306 o TTY 711. Del 1 de octubre al 31 de marzo, de 8:00 a. m. a 8:00 p. m., los 7 días de la semana; del 1 de abril al 30 de septiembre, de lunes a viernes, de 8:00 a. m. a 8:00 p. m. La llamada es gratis. Más información: **CommunityHealthChoice.org/medicare.**

C. Community DualCare Aligned (HMO D-SNP)'s List of Network Providers / Lista de proveedores de la red

Teresa, Lutz
555 E Medical Center Blvd Ste 101
Webster, TX 77598-4367
Coastal Eye Associates
Languages: SP, VS
Hours of Operation:M-F 8-5,Sa 8-12

Wharton

Ophthalmology

Priscilla, Metcalf
10119 US Hwy 59 S Ste 4
Wharton, TX 77488
Wharton Eye Associates PA
Languages: SP
Hours of Operation:MTuWTh 8:30-5:30,F 8:30-1:30

Optometry

Faris, Ohan
202 E Boling Hwy
Wharton, TX 77488-3107
Exceptional Eyecare Consultants
Languages: SP
Hours of Operation:M-F 9-5:30

Kayci, Ermis
1602 N Fulton St
Wharton, TX 77488-3065
Berkeley Eye Center
Languages: SP
Hours of Operation:MTuWTh 8-5,F 8-1

Keith, Ermis
1602 N Fulton St
Wharton, TX 77488-3065
Berkeley Eye Center
Languages: SP
Hours of Operation:MTuWTh 8-5,F 8-1

Khanh, Ton
1602 N Fulton St
Wharton, TX 77488-3065
Berkeley Eye Center
Languages: VS
Hours of Operation:MTuWTh 8-5,F 8-1

Mary, Bumgarner
202 E Boling Hwy
Wharton, TX 77488
EXCEPTIONAL EYECARE CONSULTANTS
Languages: SP
Hours of Operation:M-F 9-5

Spencer, Obie
1602 N Fulton St
Wharton, TX 77488-3065
Berkeley Eye Center
Languages: SP
Hours of Operation:MWTh 8:30-5,Tu 8:30-7,F 8:30-1

Willis

Optometry

Salena, Pho
12318 Interstate 45 N
Willis, TX 77318
America's Best Contacts & Eyeglasses 4037
Languages: VS
Hours of Operation:M-F 8-5

Winnie

Anterior Segment or Cataracts

Joseph, Goetz
538 Broadway
Winnie, TX 77665-7600
Joseph S Goetz Md
Languages: SP
Hours of Operation:M-F 9-5

Ophthalmology

Joseph, Goetz
538 Broadway
Winnie, TX 77665-7600
Joseph S Goetz Md
Languages: SP
Hours of Operation:M-F 9-5

Woodville

Optometry

Andrew, James
1003 N Pine St
Woodville, TX 75979-4115
James Eye Associates
Languages: SP

Wylie

Optometry

Cheryl, Simmons
803 Woodbridge Pkwy Ste 1400
Wylie, TX 75098-7078
Modern Eye Care
Languages: SP
Hours of Operation:M-F 8-5

Tara, Hardin
803 Woodbridge PRKWY #1400
Wylie, TX 75098
Modern Eye Care
Languages: SP
Hours of Operation:MTuWTh 9-6,F 9-5

Tarun, Gandhi
803 Woodbridge Pkwy Ste 1400
Wylie, TX 75098-7078
Modern Eye Care 1261
Languages: HI, SP
Hours of Operation:MTuWTh 9-6,F 9-5,Sa 9-4

Wilson, Hung
803 Woodbridge Pkwy Ste 1400
Wylie, TX 75098
Modern Eye Care
Languages: SP
Hours of Operation:MTuWTh 9-6,F 9-5

Zehra, Chawla
803 Woodbridge Pkwy Ste 1400
Wylie, TX 75098-7078
Modern Eye Care 1261
Languages: HI, SP, UR
Hours of Operation:MTuWTh 9-6,F 9-5

☐ Cultural Competence Training
☑ Accepting New Patients
⊘ Not Accepting New Patients
Telemedicine
ADA Accessible
Same Day Walk-in Appt
♥ Healthy Texas Women Provider
24-Hour Pharmacy
DME Pharmacy
Requires Referral
Requires Prior Authorization

If you have questions, please call Community DualCare Aligned (HMO D-SNP) at 1.833.276.8306 or TTY 711, October 1 through March 31, 8:00 am to 8:00 pm, 7 days a week and April 1 through September 30, Monday through Friday, 8:00 am to 8:00 pm. The call is free. For more information, visit **www.communityhealthchoice.org/medicare**.

C. Community DualCare Aligned (HMO D-SNP)'s List of Network Providers / Lista de proveedores de la red

BAYTOWN

Clinic / Group Practice

HARRIS HEALTH SYSTEM CLINICS☑♿
1602 Garth Rd
Baytown, TX 77520
Phone:281-837-2700
Ages:0 - 100 Years
Hours of Operation:M-F 7:30-4
www.harrishealth.org

HOUSTON

Clinic / Group Practice

EL CENTRO DE CORAZON☑♿🕘♥
7037 Capitol St
Houston, TX 77011
Phone:713-660-1880
Ages:0 - 100 Years
Hours of Operation:M-F 8-5
www.elcentrochc.org

Harris Health System☑♿♥
12340 Jones Rd Ste 100
Houston, TX 77070
Phone:713-873-5240
Languages: SP, VS
Ages:0 - 100 Years
Hours of Operation:M-F 8-4:30
https://www.bcm.edu/healthcare

1623 Airline Dr Ste 100B
Houston, TX 77009
Phone:713-218-2697
Languages: SP, VS
Ages:0 - 100 Years
Hours of Operation:M-Sa 8-8
www.harrishealth.org

2015 Thomas St
Houston, TX 77009
Phone:713-873-4000
Languages: SP, VS
Ages:0 - 100 Years
Hours of Operation:M-F 7:30-4
https://www.utphysicians.com/search-providers-locations/?formtab=nametab

2525A Holly Hall St
Houston, TX 77054
Phone:713-526-4243
Languages: SP, VS
Ages:0 - 100 Years
https://www.bcm.edu/healthcare

Harris Health System☐☑♿♥
3315 Delano St
Houston, TX 77004
Phone:713-333-1336
Languages: SP, VS
Ages:0 - 100 Years
www.centralcarechc.org

Harris Health System☑♿♥
5420 Dashwood Dr Ste 200
Houston, TX 77081
Phone:713-218-2697
Languages: SP, VS
Ages:0 - 100 Years
Hours of Operation:M-Sa 8-8
https://www.bcm.edu/healthcare

5550 Kelley St
Houston, TX 77026
Phone:713-526-4243
Languages: SP, VS
Ages:0 - 100 Years
Hours of Operation:M-Sa 8-8
https://www.utphysicians.com/search-providers-locations/?formtab=nametab

Harris Health System☑♥
5550 Kelley St First Fl
Houston, TX 77026
Phone:713-218-2697
Languages: SP, VS
Ages:0 - 100 Years
Hours of Operation:M-Sa 8-8
www.harrishealth.org

6400 Bissonnet St
Houston, TX 77074
Phone:713-873-6830
Languages: SP, VS
Ages:65 - 100 Years
Hours of Operation:M-F 8-5
www.harrishealth.org

Harris Health System☑♿♥
6630 De Moss Dr
Houston, TX 77074
Phone:713-272-2600
Languages: SP, VS
Ages:0 - 100 Years
https://www.bcm.edu/healthcare

8539 Gulf Fwy
Houston, TX 77017
Phone:713-218-2697
Languages: SP, VS
Ages:0 - 100 Years
Hours of Operation:M-Sa 8-8
https://www.bcm.edu/healthcare

Harris Health System☑♥
8888 W Bellfort Ave
Houston, TX 77031
Phone:713-218-3697
Languages: SP, VS
Ages:0 - 100 Years
Hours of Operation:M-F 8-4,Sa 9-0
www.harrishealth.org

HARRIS HEALTH SYSTEM CLINICS☑♿
1100 W 34th St
Houston, TX 77018
Phone:713-861-3939
Ages:0 - 100 Years
Hours of Operation:MTuWTh 8-8,F 8-5
https://www.harrishealth.org/en/services/locations/pages/northwest-health-center.aspx

1502 Taub Loop
Houston, TX 77030
Phone:713-970-4622
Ages:0 - 100 Years
Hours of Operation:M-Sa 8-8
https://theharriscenter.org/Services/Our-Services/Outpatient-Mental-Health-Services

☐ Capacitación en Competencia Cultural
☑ Se aceptan nuevos pacientes
⃠ No se aceptan nuevos pacientes
Telemedicina
♿ Accesible según la ADA
🕘 Visita sin cita previa el mismo día
♥ Proveedor del programa Mujeres Saludables de Texas
Farmacia abierta las 24 horas
Farmacia de equipos médicos duraderos (DME)
Requiere referencia médica
Requiere autorización previa

Si tiene preguntas, llame a Community DualCare Integrated Aligned (HMO D-SNPal 1.833.276.8306 o TTY 711. Del 1 de octubre al 31 de marzo, de 8:00 a. m. a 8:00 p. m., los 7 días de la semana; del 1 de abril al 30 de septiembre, de lunes a viernes, de 8:00 a. m. a 8:00 p. m. La llamada es gratis. Más información: **CommunityHealthChoice.org/medicare.**

C. Community DualCare Aligned (HMO D-SNP)'s List of Network Providers / Lista de proveedores de la red

1615 N Main St
Houston, TX 77009
Phone:713-222-2272
Ages:0 - 100 Years
Hours of Operation:M-F 7-4
https://www.bcm.edu/healthcare

HARRIS HEALTH SYSTEM CLINICS ☐ ☑ ♿
3550 Swingle Rd
Houston, TX 77047
Phone:713-547-1000
Ages:0 - 100 Years
Hours of Operation:M-F 7-4
https://www.bcm.edu/healthcare

HARRIS HEALTH SYSTEM CLINICS ☑
5870 Highway 6 N Ste 108
Houston, TX 77084
Phone:713-873-6860
Ages:0 - 18 Years
Hours of Operation:M-F 8-4:30
https://www.utphysicians.com/search-providers-locations/?formtab=nametab

HARRIS HEALTH SYSTEM CLINICS ☑ ♿
7550 Office City Dr
Houston, TX 77012
Phone:713-495-3700
Ages:18 - 99 Years
Hours of Operation:M-F 8-5,Sa 7-3
https://www.bcm.edu/healthcare

818 Ringold St
Houston, TX 77088
Phone:281-448-6391
Ages:0 - 100 Years
Hours of Operation:M-F 7-4
https://www.utphysicians.com/search-providers-locations/?formtab=nametab

8901 Boone Rd
Houston, TX 77099
Phone:713-454-0500
Ages:0 - 100 Years
Hours of Operation:M-F 8-5
https://www.utphysicians.com/search-providers-locations/?formtab=nametab

THE HARRIS CENTER FOR MENTAL HEALTH AND IDD ☐ ☑ 📱 ♿
3737 Dacoma St
Houston, TX 77092
Phone:713-970-7000
Ages:0 - 3 Years
Hours of Operation:M-F 8-5
https://theharriscenter.org/Services/Our-Services/Outpatient-Mental-Health-Services

3737 Dacoma St
Houston, TX 77092
Phone:713-970-7000
Ages:0 - 3 Years
Hours of Operation:M-F 8-5
https://theharriscenter.org/Services/Our-Services/Outpatient-Mental-Health-Services

THE HARRIS CENTER FOR MENTAL HEALTH AND IDD ☑ 📱 ♿
9401 Southwest Fwy
Houston, TX 77074
Phone:713-970-7000
Ages:0 - 3 Years
Hours of Operation:M-F 8-5
https://theharriscenter.org/Services/Our-Services/Outpatient-Mental-Health-Services

9401 Southwest Fwy
Houston, TX 77074
Phone:713-970-7000
Ages:0 - 3 Years
Hours of Operation:M-F 8-5
https://theharriscenter.org/Services/Our-Services/Outpatient-Mental-Health-Services

HUMBLE

Clinic / Group Practice

HARRIS HEALTH SYSTEM CLINICS ☑
1712 E 1st St Ste M20
Humble, TX 77338
Phone:281-446-4139
Ages:0 - 100 Years
Hours of Operation:M-F 8-5
https://www.utphysicians.com/search-providers-locations/?formtab=nametab

KATY

Clinic / Group Practice

HARRIS HEALTH SYSTEM CLINICS ☑ ♿
5503 Fry Rd
Katy, TX 77449
Phone:713-982-7071
Ages:0 - 100 Years
Hours of Operation:M-F 8-5
https://www.utphysicians.com/search-providers-locations/?formtab=nametab

☐ Cultural Competence Training
☑ Accepting New Patients
⃠ Not Accepting New Patients
📱 Telemedicine
♿ ADA Accessible
Same Day Walk-in Appt
♥ Healthy Texas Women Provider
24-Hour Pharmacy
◈ DME Pharmacy
Requires Referral
Requires Prior Authorization

If you have questions, please call Community DualCare Aligned (HMO D-SNP) at 1.833.276.8306 or TTY 711, October 1 through March 31, 8:00 am to 8:00 pm, 7 days a week and April 1 through September 30, Monday through Friday, 8:00 am to 8:00 pm. The call is free. For more information, visit **www.communityhealthchoice.org/medicare**.

NEW CANEY

Clinic / Group Practice

UTMB RMCHP - New Caney⃠
21134 US Highway 59
New Caney, TX 77357
Phone:409-266-1888
Hours of Operation:M-F 8-5
https://doctors.utmbhealth.com/

PASADENA

Clinic / Group Practice

HARRIS HEALTH SYSTEM CLINICS☑♿
3925 Fairmont Pkwy
Pasadena, TX 77504
Phone:832-824-1000
Ages:0 - 18 Years
Hours of Operation:M-F 8-4:30
https://www.bcm.edu/healthcare

927 Shaw Ave
Pasadena, TX 77506
Phone:713-477-6851
Ages:0 - 100 Years
Hours of Operation:M-F 8-5
https://www.bcm.edu/healthcare

C. Community DualCare Aligned (HMO D-SNP)'s List of Network Providers / Lista de proveedores de la red

ADDISON

Durable Medical Equipment (DME)

HOME CARE DELIVERED INC☑
15851 Dallas Pkwy
Ste 600
Addison, TX 75001
Phone:866-482-5075

ALVIN

Pediatric Nurse Practitioner

Haverty, Amy, APN☑♿
2020 E Highway 6
Alvin, TX 77511
Phone:409-762-2328
Gender:F
Ages:0 - 18 Years
Hours of Operation:M-F 8-5
https://doctors.utmbhealth.com/

2020 E Highway 6
Alvin, TX 77511
Phone:409-762-2328
Gender:F
Ages:0 - 18 Years
Hours of Operation:M-F 8-5
https://doctors.utmbhealth.com/

Pediatrician (Babies, Children)

Robinson, Sally, MD☐☑♿
218 E House St
Alvin, TX 77511
Languages: SP
Phone:281-824-1480
Gender:F
Ages:0 - 21 Years
Hours of Operation:M-F 8-5
https://doctors.utmbhealth.com/

ANGLETON

Gutierrez, Kristin, APN☑♿
132 E Hospital Dr
Angleton, TX 77515
Phone:979-848-1060
Gender:F
Ages:0 - 100 Years
Hours of Operation:M-F 8-5
https://doctors.utmbhealth.com/

Gutierrez, Kristin, APN☑
146 E Hospital Dr
Ste 208
Angleton, TX 77515
Phone:979-864-3034
Gender:F
Ages:0 - 100 Years
Hours of Operation:M-F 8-5
https://doctors.utmbhealth.com/

Pediatric Nurse Practitioner

Harmon, Jordan, APN☑♿
132 E Hospital Dr
2nd Fl
Angleton, TX 77515
Phone:979-849-9180
Gender:F
Ages:0 - 18 Years
Hours of Operation:M-F 8-5

146 E Hospital Dr
Ste 106
Angleton, TX 77515
Phone:979-849-6050
Gender:F
Ages:0 - 18 Years
Hours of Operation:M-F 8-5

Wargo, Christi Lynn, APN☑♿
2309 W Mulberry St
Angleton, TX 77515
Phone:979-849-7721
Gender:F
Ages:0 - 100 Years
Hours of Operation:M-F 8-5

Pediatrician (Babies, Children)

Huff, Monica, MD⃠♿
132 E Hospital Dr
Angleton, TX 77515
Phone:979-848-1060
Gender:F
Ages:0 - 100 Years
Hours of Operation:M-F 8-5
https://doctors.utmbhealth.com/

ANKENY

Home Delivered Meals

MOM'S MEALS⃠
3210 SE Corporate Woods Dr
Ankeny, IA 50021
Phone:515-259-6150
Hours of Operation:M-F 8-5
www.momsmeals.com

AUBURN

Durable Medical Equipment (DME)

ADAPTHEALTH PATIENT CARE SOLUTIONS INC☑
1667 Shug Jordan Pkwy Unit 403
Auburn, AL 36830
Phone:800-451-6510
Ages:0 - 100 Years
Hours of Operation:M-F 9-5

BAYTOWN

Durable Medical Equipment (DME)

LINCARE INC☑
11163 Old Needle-point Rd Ste 400
Baytown, TX 77523
Phone:281-420-2482
Ages:0 - 100 Years
Hours of Operation:M-F 8-5

Pediatrician (Babies, Children)

Husted, Hongmei, MD☑♿♥
4301 Garth Rd Ste 302
Baytown, TX 77521
Languages: AR, CH, HI, SP, UR, VS

☐ Cultural Competence Training
☑ Accepting New Patients
⃠ Not Accepting New Patients
Telemedicine
♿ ADA Accessible
Same Day Walk-in Appt
♥ Healthy Texas Women Provider
24-Hour Pharmacy
DME Pharmacy
Requires Referral
Requires Prior Authorization

If you have questions, please call Community DualCare Aligned (HMO D-SNP) at 1.833.276.8306 or TTY 711, October 1 through March 31, 8:00 am to 8:00 pm, 7 days a week and April 1 through September 30, Monday through Friday, 8:00 am to 8:00 pm. The call is free. For more information, visit **www.communityhealthchoice.org/medicare**.

Phone:832-548-5000
Gender:F
Ages:0 - 18 Years
Hours of Operation:MTuWTh 9:30-4,F 8-5
https://www.legacycommunityhealth.org/

Viator, Mickey, MD
8831 N Highway 146
Baytown, TX 77523
Phone:281-533-8354
Gender:M

BEAUMONT

Durable Medical Equipment (DME)

LINCARE INC☑
5550 Eastex Fwy Ste K
Beaumont, TX 77708
Phone:409-899-3665
Ages:0 - 100 Years
Hours of Operation:M-F 8-5

Laboratory

ACCUTOX INC☑
105 Ih 10 S
Beaumont, TX 77702
Languages: SP
Phone:409-813-2228
Ages:0 - 100 Years
Hours of Operation:M-F 8-5

Pediatric Nurse Practitioner

Owens, Andrea, APN☑♥
3455 Stagg Dr
Beaumont, TX 77701
Languages: SP
Phone:832-548-5000
Gender:F
Ages:0 - 18 Years
Hours of Operation:M-F 8-5
https://www.legacycommunityhealth.org/

3455 Stagg Dr
Beaumont, TX 77701
Languages: SP
Phone:832-548-5000
Gender:F
Ages:0 - 18 Years
Hours of Operation:M-F 8-5
https://www.legacycommunityhealth.org/

Pediatrician (Babies, Children)

Viator, Mickey, MD☑
3195 Dowlen Rd Ste 105
Beaumont, TX 77706
Phone:409-860-1888
Gender:M

BELLAIRE

Orthopedic Surgery (Bones and Joints Surgery)

Shahi, Alisina, MD☑
5420 West Loop S Ste 2400
Bellaire, TX 77401
Phone:713-486-3500
Gender:M
https://www.utphysicians.com/search-providers-locations/?formtab=nametab

BROOKSHIRE

Pediatrician (Babies, Children)

Zaidi, Tahira, DO☑♥
539 FM 359 Rd S
Brookshire, TX 77423
Languages: HI, SP
Phone:281-822-4235
Gender:F
Ages:0 - 18 Years
Hours of Operation:M-F 8-5
www.myaccesshealth.org

CARROLLTON

Laboratory

ALLIANCE HEALTH SCIENCES LLC☑
3418 Midcourt Rd Ste 118
Carrollton, TX 75006
Phone:615-916-3210
Ages:0 - 100 Years
Hours of Operation:M-F 8-5

CLEARWATER

Durable Medical Equipment (DME)

Byram Healthcare Centers☑
4900 Creekside Dr Ste M
Clearwater, FL 33760
Phone:877-902-9726
Ages:0 - 100 Years
Hours of Operation:M-F 8-5

CONROE

Pediatric Ophthalmology

Miller, Aaron, MD☑
333 N Rivershire Dr Ste 160
Conroe, TX 77304
Languages: SP
Phone:936-756-1466
Gender:M
Ages:0 - 18 Years

333 N Rivershire Dr Ste 160
Conroe, TX 77304
Languages: SP
Phone:936-756-1466
Gender:M
Ages:0 - 18 Years

Pediatrician (Babies, Children)

Chachere, Sheila, MD☑
504 Medical Center Blvd
Conroe, TX 77304
Phone:936-271-0665
Gender:F
Ages:0 - 100 Years
Hours of Operation:M-F 8-5
http://conroeregional.com/

CYPRESS

Pediatrician (Babies, Children)

Silva, Andrea, MD☑♥
7777 Westgreen Blvd
Cypress, TX 77433
Phone:713-462-6565
Gender:F
Ages:0 - 18 Years
Hours of Operation:M-F 8-5
https://www.sbchc.net/

☐ Capacitación en Competencia Cultural
☑ Se aceptan nuevos pacientes
⃠ No se aceptan nuevos pacientes
Telemedicina
Accesible según la ADA
Visita sin cita previa el mismo día
♥ Proveedor del programa Mujeres Saludables de Texas
Farmacia abierta las 24 horas
Farmacia de equipos médicos duraderos (DME)
Requiere referencia médica
Requiere autorización previa

Si tiene preguntas, llame a Community DualCare Integrated Aligned (HMO D-SNPal 1.833.276.8306 o TTY 711. Del 1 de octubre al 31 de marzo, de 8:00 a. m. a 8:00 p. m., los 7 días de la semana; del 1 de abril al 30 de septiembre, de lunes a viernes, de 8:00 a. m. a 8:00 p. m. La llamada es gratis. Más información: **CommunityHealthChoice.org/medicare.**

C. Community DualCare Aligned (HMO D-SNP)'s List of Network Providers / Lista de proveedores de la red

Viator, Mickey, MD
13621 Skinner Rd Ste 100
Cypress, TX 77429
Phone:281-754-3034
Gender:M

Viator, Mickey, MD
9740 Barker Cypress Rd Ste 108
Cypress, TX 77433
Phone:832-756-7772
Gender:M

Physical Therapist (Bones and Joints)

OAKBEND MEDICAL CENTER-HOSPITAL☑♥
16333 Mueschke Rd Ste B
Cypress, TX 77433
Phone:832-532-4243
Ages:0 - 100 Years
Hours of Operation:M-F 8-5

16636 House Hahl Rd
Cypress, TX 77433
Phone:281-344-6865
Ages:0 - 100 Years
Hours of Operation:M-F 8-5

Primary Home Care / Nursing Services

WESERVE HOME CARE LLC☑
16423 Rosemary Grove Ln
Cypress, TX 77433
Phone:832-275-8492
Hours of Operation:M-F 8-5

Radiology/ Imaging Facility

OAKBEND MEDICAL CENTER-HOSPITAL☑♥
16333 Mueschke Rd Ste B
Cypress, TX 77433
Phone:832-532-4243
Ages:0 - 100 Years
Hours of Operation:M-F 8-5

16636 House Hahl Rd
Cypress, TX 77433
Phone:281-344-6865
Ages:0 - 100 Years
Hours of Operation:M-F 8-5

Sleep Diagnostic Center

OAKBEND MEDICAL CENTER-HOSPITAL☑♥
16333 Mueschke Rd Ste B
Cypress, TX 77433
Phone:832-532-4243
Ages:0 - 100 Years
Hours of Operation:M-F 8-5

16636 House Hahl Rd
Cypress, TX 77433
Phone:281-344-6865
Ages:0 - 100 Years
Hours of Operation:M-F 8-5

DENTON

Laboratory

HEALTHTRACKRX, HEALTHTRACKRX INDIANA INC☑
1500 Interstate 35 W
Denton, TX 76207
Phone:940-323-2223
Ages:0 - 100 Years
Hours of Operation:M-F 8:30-5

DICKINSON

Pediatric Nurse Practitioner

Stokes, Crystal, APN☑
2785 Gulf Fwy Ste 2.200
Dickinson, TX 77539
Phone:409-772-3695
Gender:F
Ages:0 - 21 Years

Wargo, Christi Lynn, APN☑
2785 Gulf Fwy Ste 2.200
Dickinson, TX 77539
Phone:409-772-3695
Gender:F
Ages:0 - 100 Years
Hours of Operation:M-F 8-5

DONNA

Durable Medical Equipment (DME)

FIRST CHOICE MEDICAL SUPPLY AND EQUIPMENT☑
2301 E Business Highway 83 Ste B
Donna, TX 78537
Phone:956-246-9737
Ages:0 - 99 Years
Hours of Operation:M-F 9-5

FORT THOMAS

Laboratory

ETHIS HOLDING CORP, ETHOS LABORATORIES☑
29 E 6th St
Fort Thomas, KY 41071
Phone:513-547-0300
Ages:0 - 100 Years
Hours of Operation:M-F 8-5

FORT WORTH

Durable Medical Equipment (DME)

SOLEO HEALTH INC☑
2912 W 6th St Ste 120
Fort Worth, TX 76107
Languages: SP
Phone:844-747-3030
Ages:0 - 100 Years
Hours of Operation:M-F 8:30-5,SaSu 11:59-12
www.soleohealth.com

☐ Cultural Competence Training
☑ Accepting New Patients
⃠ Not Accepting New Patients
Telemedicine
ADA Accessible
Same Day Walk-in Appt
♥ Healthy Texas Women Provider
24-Hour Pharmacy
DME Pharmacy
Requires Referral
Requires Prior Authorization

If you have questions, please call Community DualCare Aligned (HMO D-SNP) at 1.833.276.8306 or TTY 711, October 1 through March 31, 8:00 am to 8:00 pm, 7 days a week and April 1 through September 30, Monday through Friday, 8:00 am to 8:00 pm. The call is free. For more information, visit **www.communityhealthchoice.org/medicare**.

C. Community DualCare Aligned (HMO D-SNP)'s List of Network Providers / Lista de proveedores de la red

In-home Hyperalimentation Supplies

SOLEO HEALTH INC☑♿
2912 W 6th St Ste 120
Fort Worth, TX 76107
Languages: SP
Phone:844-747-3030
Ages:0 - 100 Years
Hours of Operation:M-F 8:30-5,SaSu 11:59-12
www.soleohealth.com

FRIENDSWOOD

Gutierrez, Kristin, APN☑
1505 E Winding Way Dr Ste 210
Friendswood, TX 77546
Phone:832-505-5050
Gender:F
Ages:0 - 100 Years
Hours of Operation:M-F 8-5
https://doctors.utmbhealth.com/

Pediatric Nurse Practitioner

Haverty, Amy, APN☑
1715 S Friendswood Dr Fl 4
Friendswood, TX 77546
Phone:281-338-2798
Gender:F
Ages:0 - 18 Years
Hours of Operation:M-F 8-5

1715 S Friendswood Dr Fl 4
Friendswood, TX 77546
Phone:281-338-2798
Gender:F
Ages:0 - 18 Years
Hours of Operation:M-F 8-5

Physical Therapist (Bones and Joints)

OAKBEND MEDICAL CENTER-HOSPITAL⃠♥👍
1104 S Friendswood Dr Ste B
Friendswood, TX 77546
Phone:281-482-7380

Radiology/ Imaging Facility

OAKBEND MEDICAL CENTER-HOSPITAL⃠♥👍
1104 S Friendswood Dr Ste B
Friendswood, TX 77546
Phone:281-482-7380

Sleep Diagnostic Center

OAKBEND MEDICAL CENTER-HOSPITAL⃠♥👍
1104 S Friendswood Dr Ste B
Friendswood, TX 77546
Phone:281-482-7380

GALVESTON

Gutierrez, Kristin, APN☑♿
1005 Harborside Dr Fl 3
Galveston, TX 77550
Phone:409-772-9507
Gender:F
Ages:0 - 100 Years
Hours of Operation:M-F 8-5
https://doctors.utmbhealth.com/

Gutierrez, Kristin, APN☑
1005 Harborside Dr Fl 7
Galveston, TX 77555
Phone:409-266-1888
Gender:F
Ages:0 - 100 Years
Hours of Operation:M-F 8-5

Acute Care Pediatric Nurse Practitioner

Gonzales, Katrina Mae, APN☐☑♿
815 Market St
Galveston, TX 77550
Phone:409-770-6687
Gender:F
Ages:0 - 18 Years
Hours of Operation:M-F 8-5
https://www.utphysicians.com/search-providers-locations/?formtab=nametab

Ambulance Service

Memorial Hermann Cypress Hospital☐☑♿♥👍
815 Market St
Galveston, TX 77550
Phone:409-770-6687
Hours of Operation:M-Su 12-11:59
https://www.utphysicians.com/search-providers-locations/?formtab=nametab

MEMORIAL HERMANN HOSPITAL CENTER☐☑♿♥👍
815 Market St
Galveston, TX 77550
Phone:409-770-6687
Hours of Operation:M-Su 12-11:59
https://www.utphysicians.com/search-providers-locations/?formtab=nametab

☐ Capacitación en Competencia Cultural
☑ Se aceptan nuevos pacientes
⃠ No se aceptan nuevos pacientes
Telemedicina
♿ Accesible según la ADA
Visita sin cita previa el mismo día
♥ Proveedor del programa Mujeres Saludables de Texas
Farmacia abierta las 24 horas
Farmacia de equipos médicos duraderos (DME)
Requiere referencia médica
👍 Requiere autorización previa

Si tiene preguntas, llame a Community DualCare Integrated Aligned (HMO D-SNPal 1.833.276.8306 o TTY 711. Del 1 de octubre al 31 de marzo, de 8:00 a. m. a 8:00 p. m., los 7 días de la semana; del 1 de abril al 30 de septiembre, de lunes a viernes, de 8:00 a. m. a 8:00 p. m. La llamada es gratis. Más información: **CommunityHealthChoice.org/medicare.**

C. Community DualCare Aligned (HMO D-SNP)'s List of Network Providers / Lista de proveedores de la red

815 Market St
Galveston, TX 77550
Phone:409-770-6687
Hours of Operation:M-Su 12-11:59
https://www.utphysicians.com/search-providers-locations/?formtab=nametab

Hematologist (Blood) and Oncology (Cancer)

Daw, Najat, MD ♥
815 Market St
Galveston, TX 77550
Phone:409-770-6687
Gender:F
https://www.utphysicians.com/search-providers-locations/?formtab=nametab

Laboratory

Memorial Hermann Cypress Hospital ☑ ♥
815 Market St
Galveston, TX 77550
Phone:409-770-6687
Hours of Operation:M-Su 12-11:59
https://www.utphysicians.com/search-providers-locations/?formtab=nametab

815 Market St
Galveston, TX 77550
Phone:409-770-6687
Hours of Operation:M-Su 12-11:59
https://www.utphysicians.com/search-providers-locations/?formtab=nametab

MEMORIAL HERMANN HOSPITAL CENTER ☑ ♥
815 Market St
Galveston, TX 77550
Phone:409-770-6687
Hours of Operation:M-Su 12-11:59
https://www.utphysicians.com/search-providers-locations/?formtab=nametab

815 Market St
Galveston, TX 77550
Phone:409-770-6687
Hours of Operation:M-Su 12-11:59
https://www.utphysicians.com/search-providers-locations/?formtab=nametab

Orthopedic Surgery (Bones and Joints Surgery)

Carmichael, Kelly, MD ☑
400 Harborside Dr Ste 109
Galveston, TX 77555
Phone:409-266-7846
Gender:M
Ages:0 - 100 Years
Hours of Operation:M-F 8-5
https://doctors.utmbhealth.com/

Pediatric Cardiology

Aly, Ashraf, MD ☑
400 Harborside Dr Ste 103
Galveston, TX 77555
Phone:409-772-3695
Gender:M
Ages:0 - 21 Years
Hours of Operation:M-F 8-5
https://doctors.utmbhealth.com/

Pediatric Critical Care Medicine

Dahm, Paul, MD ☑
815 Market St
Galveston, TX 77550
Phone:409-770-6687
Gender:M
Ages:0 - 18 Years
https://www.utphysicians.com/search-providers-locations/?formtab=nametab

Lugo-Bernier, Jose, MD ☑ ♥
301 University Blvd
Galveston, TX 77553
Phone:832-505-2250
Gender:M
Ages:0 - 100 Years
Hours of Operation:M-F 8-5
https://doctors.utmbhealth.com/

Pediatric Emergency Medicine

Fagan, Leeanne, MD ☑
815 Market St
Galveston, TX 77550
Phone:409-770-6687
Ages:0 - 18 Years
https://www.utphysicians.com/search-providers-locations/?formtab=nametab

Cultural Competence Training
☑ Accepting New Patients
⊘ Not Accepting New Patients
Telemedicine
ADA Accessible
Same Day Walk-in Appt
♥ Healthy Texas Women Provider
24-Hour Pharmacy
DME Pharmacy
Requires Referral
Requires Prior Authorization

If you have questions, please call Community DualCare Aligned (HMO D-SNP) at 1.833.276.8306 or TTY 711, October 1 through March 31, 8:00 am to 8:00 pm, 7 days a week and April 1 through September 30, Monday through Friday, 8:00 am to 8:00 pm. The call is free. For more information, visit **www.communityhealthchoice.org/medicare**.

C. Community DualCare Aligned (HMO D-SNP)'s List of Network Providers / Lista de proveedores de la red

Pediatric Endocrinology

Khan, Mahwish, MD☑♿
400 Harborside Dr
Galveston, TX 77555
Phone:409-266-7846
Gender:F
https://doctors.utmbhealth.com/

6416 Broadway St
Galveston, TX 77551
Phone:409-744-5437
Gender:F
https://doctors.utmbhealth.com/

Pediatric Gastroenterology

Saleh, Zeina, MD☑
301 University Blvd
Galveston, TX 77553
Phone:832-505-2250
Gender:F
Ages:0 - 18 Years
https://doctors.utmbhealth.com/

Saleh, Zeina, MD☑♿
400 Harborside Dr
Galveston, TX 77555
Phone:409-266-7846
Gender:F
https://doctors.utmbhealth.com/

Pediatric Infectious Diseases

Murphy, Mark, DO☑♿
400 Harborside Dr
Galveston, TX 77555
Phone:409-266-7846
Gender:M
Hours of Operation:M-F 8-5
https://doctors.utmbhealth.com/

6416 Broadway St
Galveston, TX 77551
Phone:409-744-5437
Gender:M
Hours of Operation:M-F 8-5
https://doctors.utmbhealth.com/

Segura-Rivera, Maria, MD☐☑♿
815 Market St
Galveston, TX 77550
Phone:409-770-6687
Gender:F
Ages:0 - 100 Years
https://www.utphysicians.com/search-providers-locations/?formtab=nametab

Zakhour, Ramia, MD☐☑♿
815 Market St
Galveston, TX 77550
Phone:409-770-6687
Gender:F
Hours of Operation:M-F 8-5
https://www.utphysicians.com/search-providers-locations/?formtab=nametab

Pediatric Nurse Practitioner

Harmon, Jordan, APN☑
301 University Blvd
Galveston, TX 77553
Phone:832-505-2250
Gender:F
Ages:0 - 18 Years
Hours of Operation:M-F 8-5
https://doctors.utmbhealth.com/

Haverty, Amy, APN☑
301 University Blvd
Galveston, TX 77553
Phone:832-505-2250
Gender:F
Ages:0 - 18 Years
Hours of Operation:M-F 8-5
https://doctors.utmbhealth.com/

301 University Blvd
Galveston, TX 77553
Phone:832-505-2250
Gender:F
Ages:0 - 18 Years
Hours of Operation:M-F 8-5
https://doctors.utmbhealth.com/

Stokes, Crystal, APN☑♿
400 Harborside Dr
Galveston, TX 77555
Phone:409-266-7846
Gender:F
https://doctors.utmbhealth.com/

6416 Broadway St
Galveston, TX 77551
Phone:409-744-5437
Gender:F
https://doctors.utmbhealth.com/

Williams, Deyna, APN☑
301 University Blvd
Galveston, TX 77553
Phone:832-505-2250
Gender:F
Ages:0 - 100 Years
Hours of Operation:M-F 8-5
https://doctors.utmbhealth.com/

Pediatrician (Babies, Children)

Adams, Alyssa, MD☐☑♿♥
815 Market St
Galveston, TX 77550
Phone:409-770-6687
Gender:F
https://www.utphysicians.com/search-providers-locations/?formtab=nametab

Agharokh, Ladan, MD☐☑♿
815 Market St
Galveston, TX 77550
Phone:409-770-6687
Gender:F
https://www.utphysicians.com/search-providers-locations/?formtab=nametab

Aigbivbalu, Lemuel, MD☑
301 University Blvd
Galveston, TX 77553
Phone:832-505-2250
Gender:M
Ages:18 - 100 Years
Hours of Operation:M-F 8-5
https://doctors.utmbhealth.com/

☐ Capacitación en Competencia Cultural
☑ Se aceptan nuevos pacientes
⃠ No se aceptan nuevos pacientes
Telemedicina
♿ Accesible según la ADA
Visita sin cita previa el mismo día
♥ Proveedor del programa Mujeres Saludables de Texas
Farmacia abierta las 24 horas
Farmacia de equipos médicos duraderos (DME)
Requiere referencia médica
Requiere autorización previa

Si tiene preguntas, llame a Community DualCare Integrated Aligned (HMO D-SNPal 1.833.276.8306 o TTY 711. Del 1 de octubre al 31 de marzo, de 8:00 a. m. a 8:00 p. m., los 7 días de la semana; del 1 de abril al 30 de septiembre, de lunes a viernes, de 8:00 a. m. a 8:00 p. m. La llamada es gratis. Más información: **CommunityHealthChoice.org/medicare.**

C. Community DualCare Aligned (HMO D-SNP)'s List of Network Providers / Lista de proveedores de la red

Aigbivbalu, Lemuel, MD☑♿
6416 Broadway St
Galveston, TX 77551
Phone:409-744-5437
Gender:M
Ages:18 - 100 Years
Hours of Operation:M-F 8-5
https://doctors.utmbhealth.com/

Bricker, Madeline, DO☐☑♿
815 Market St
Galveston, TX 77550
Phone:409-770-6687
Gender:F
Hours of Operation:M-F 8-5
https://www.utphysicians.com/search-providers-locations/?formtab=nametab

Casola, Antonella, MD☑
301 University Blvd
Galveston, TX 77553
Phone:832-505-2250
Gender:F
Ages:0 - 21 Years
Hours of Operation:M-F 8-5
https://doctors.utmbhealth.com/

Chapman, John, MD☐⃠♿♥
815 Market St
Galveston, TX 77550
Phone:409-770-6687
Gender:M
https://www.utphysicians.com/search-providers-locations/?formtab=nametab

Evangelista, Monaliza, MD☐☑♿♥
815 Market St
Galveston, TX 77550
Phone:409-770-6687
Gender:F
Ages:0 - 18 Years
Hours of Operation:M-F 8-5
https://www.utphysicians.com/search-providers-locations/?formtab=nametab

Haj, Magda, MD☐☑♿
815 Market St
Galveston, TX 77550
Phone:409-770-6687
Gender:F
Ages:0 - 18 Years
Hours of Operation:M-F 8-5
https://www.utphysicians.com/search-providers-locations/?formtab=nametab

Huff, Monica, MD☑
301 University Blvd
Galveston, TX 77553
Phone:832-505-2250
Gender:F
Ages:0 - 18 Years
Hours of Operation:M-F 8-5
https://doctors.utmbhealth.com/

Huff, Monica, MD☑♿
6416 Broadway St
Galveston, TX 77551
Phone:409-744-5437
Gender:F
Ages:0 - 18 Years
Hours of Operation:M-F 8-5
https://doctors.utmbhealth.com/

Kodakandla, Monica, MD☐⃠♿♥
815 Market St
Galveston, TX 77550
Phone:409-770-6687
Gender:F
https://www.utphysicians.com/search-providers-locations/?formtab=nametab

Lahoti, Sheela, MD☑♥
301 University Blvd
Galveston, TX 77553
Phone:832-505-2250
Gender:F
https://doctors.utmbhealth.com/

McCarthy, Amanda, MD☐☑♿♥
815 Market St
Galveston, TX 77550
Phone:409-770-6687
Gender:F
Hours of Operation:M-F 8-5
https://www.utphysicians.com/search-providers-locations/?formtab=nametab

Ojewole, Taiwo, MD☐⃠♿♥
815 Market St
Galveston, TX 77550
Phone:409-770-6687
Gender:F
https://www.utphysicians.com/search-providers-locations/?formtab=nametab

Robinson, Sally, MD☑
301 University Blvd
Galveston, TX 77553
Languages: SP
Phone:832-505-2250
Gender:F
Ages:0 - 21 Years
Hours of Operation:M-F 8-5
https://doctors.utmbhealth.com/

Valenti, Nathan, MD☐☑♿♥
815 Market St
Galveston, TX 77550
Phone:409-770-6687
Gender:M
Ages:0 - 18 Years
Hours of Operation:M-F 8-5
https://www.utphysicians.com/search-providers-locations/?formtab=nametab

Radiology/ Imaging Facility

Memorial Hermann Cypress Hospital☐☑♿♥
815 Market St
Galveston, TX 77550
Phone:409-770-6687
Hours of Operation:M-Su 12-11:59
https://www.utphysicians.com/search-providers-locations/?formtab=nametab

☐ Cultural Competence Training
☑ Accepting New Patients
⃠ Not Accepting New Patients
Telemedicine
♿ ADA Accessible
Same Day Walk-in Appt
♥ Healthy Texas Women Provider
24-Hour Pharmacy
DME Pharmacy
Requires Referral
Requires Prior Authorization

If you have questions, please call Community DualCare Aligned (HMO D-SNP) at 1.833.276.8306 or TTY 711, October 1 through March 31, 8:00 am to 8:00 pm, 7 days a week and April 1 through September 30, Monday through Friday, 8:00 am to 8:00 pm. The call is free. For more information, visit **www.communityhealthchoice.org/medicare**.

815 Market St
Galveston, TX 77550
Phone:409-770-6687
Hours of Operation:M-Su 12-11:59
https://www.utphysicians.com/search-providers-locations/?formtab=nametab

MEMORIAL HERMANN HOSPITAL CENTER☐☑♿♥👍
815 Market St
Galveston, TX 77550
Phone:409-770-6687
Hours of Operation:M-Su 12-11:59
https://www.utphysicians.com/search-providers-locations/?formtab=nametab

815 Market St
Galveston, TX 77550
Phone:409-770-6687
Hours of Operation:M-Su 12-11:59
https://www.utphysicians.com/search-providers-locations/?formtab=nametab

Respite Care / Assisted Living

MOODY NEUROREHABILITATION INSTITUTE☑👍
6444 Central City Blvd
Galveston, TX 77551
Phone:409-797-1468
Ages:0 - 100 Years
Hours of Operation:M-F 8-5
https://moodyneuro.org/

Sleep Diagnostic Center

UTMB - Center for Sleep Disorders☑
301 University Blvd
Galveston, TX 77553
Phone:832-505-2250
Hours of Operation:M-F 8-5
https://doctors.utmbhealth.com/

GRANBURY

Medical Transportation Provider

SENDARIDE INC☑
510 W Pearl St
Granbury, TX 76048
Phone:800-731-1885
Ages:0 - 100 Years
Hours of Operation:M-Su 4-10

HOMEWOOD

Laboratory

DEVANSH LAB WERKS INC☑♿
234 Aquarius Dr Ste 111
Homewood, AL 35209
Phone:205-994-8266
Ages:0 - 100 Years
Hours of Operation:M-F 9-5

HOUSTON

Khan, Zaka, MD☑♥
5001 N Shepherd Dr Ste 100
Houston, TX 77018
Phone:346-279-2221
Gender:M
Hours of Operation:M-F 8-5

5001 N Shepherd Dr Ste 100
Houston, TX 77018
Phone:346-279-2221
Gender:M
Hours of Operation:M-F 8-5

Khan, Zaka, MD☑♿♥
915 Gessner Rd Ste 300
Houston, TX 77024
Phone:281-456-4575
Gender:M
Ages:18 - 100 Years
Hours of Operation:M-F 8-5

915 Gessner Rd Ste 300
Houston, TX 77024
Phone:281-456-4575
Gender:M
Ages:18 - 100 Years
Hours of Operation:M-F 8-5

Sanches, Marsal, MD☑♥
2800 S Macgregor Way
Houston, TX 77021
Phone:713-741-5000
Gender:M
Ages:15 - 100 Years
Hours of Operation:M-F 8-5
https://www.utphysicians.com/search-providers-locations/?formtab=nametab

5615 H Mark Cross-well Jr St
Houston, TX 77021
Phone:713-500-1500
Gender:M
Ages:15 - 100 Years
Hours of Operation:M-F 8-5

Wilson, Hailey, PA☑♿♥
6410 Fannin St Ste 210
Houston, TX 77030
Phone:832-325-7288
Gender:F
Ages:0 - 100 Years
Hours of Operation:M-F 8-5
https://www.utphysicians.com/search-providers-locations/?formtab=nametab

Acute Care Pediatric Nurse Practitioner

Morris, Morgan, APN☑♿♥
6410 Fannin St Ste 950
Houston, TX 77030
Phone:832-325-7234
Gender:F
Ages:0 - 18 Years
Hours of Operation:M-F 8-5
https://www.utphysicians.com/search-providers-locations/?formtab=nametab

☐ Capacitación en Competencia Cultural
☑ Se aceptan nuevos pacientes
⃠ No se aceptan nuevos pacientes
Telemedicina
♿ Accesible según la ADA
Visita sin cita previa el mismo día
♥ Proveedor del programa Mujeres Saludables de Texas
Farmacia abierta las 24 horas
Farmacia de equipos médicos duraderos (DME)
Requiere referencia médica
👍 Requiere autorización previa

Si tiene preguntas, llame a Community DualCare Integrated Aligned (HMO D-SNPal 1.833.276.8306 o TTY 711. Del 1 de octubre al 31 de marzo, de 8:00 a. m. a 8:00 p. m., los 7 días de la semana; del 1 de abril al 30 de septiembre, de lunes a viernes, de 8:00 a. m. a 8:00 p. m. La llamada es gratis. Más información: **CommunityHealthChoice.org/medicare.**

C. Community DualCare Aligned (HMO D-SNP)'s List of Network Providers / Lista de proveedores de la red

Summers, Alyssa, APN☑♿
6410 Fannin St Ste 370
Houston, TX 77030
Phone:713-486-6755
Gender:F
https://www.utphysicians.com/search-providers-locations/?formtab=nametab

Witt, Elizabeth, NP☑♿
6410 Fannin St Ste 950
Houston, TX 77030
Phone:832-325-7234
Gender:F
Hours of Operation:M-F 8-5
https://www.utphysicians.com/search-providers-locations/?formtab=nametab

Adult Day Care / Day Activity And Health Services

FILLING THE GAP ADULT DAY CARE LLC☑
6734 Antoine Dr
Houston, TX 77091
Phone:281-741-0102
Hours of Operation:M-F 7-5

6734 Antoine Dr
Houston, TX 77091
Phone:281-741-0102
Hours of Operation:M-F 7-5

Case Management

ALLY BEHAVIORAL HEALTH SERVICES INC☑♥
6065 Hillcroft Ave Ste 408
Houston, TX 77081
Phone:713-791-2900
Ages:6 - 100 Years
Hours of Operation:M-F 9-5,Sa 10-2

Durable Medical Equipment (DME)

AVEANNA HEALTHCARE MEDICAL SOLUTIONS☑
9931 Hwy 5 N Ste 170
Houston, TX 77095
Phone:713-956-5288
Ages:0 - 100 Years
Hours of Operation:M-F 8-5

COMPLEX REHAB TECHNOLOGIES LLC⃠
7070B Empire Central Dr
Houston, TX 77040
Languages: SP
Phone:281-819-6831
Ages:0 - 99 Years
Hours of Operation:M-F 8:30-5

PROSCRIPT AMERICA INC☑
1801 Binz St Ste 310
Houston, TX 77004
Languages: SP
Phone:832-647-0011
Ages:6 - 100 Years
Hours of Operation:M-F 9-5

1801 Binz St Ste 310
Houston, TX 77004
Languages: SP
Phone:832-647-0011
Ages:6 - 100 Years
Hours of Operation:M-F 9-5

UNITED SEATING AND MOBILITY, NUMOTION☐☑♿
9350 Kirby Dr Ste 100
Houston, TX 77054
Phone:713-440-7149
Ages:0 - 100 Years
Hours of Operation:M-F 8:30-5
http://www.numotion.com/

9350 Kirby Dr Ste 100
Houston, TX 77054
Phone:713-440-7149
Ages:0 - 100 Years
Hours of Operation:M-F 8:30-5
http://www.numotion.com/

WONACE☑
810 Highway 6 S Ste 102
Houston, TX 77079
Phone:281-510-3123
Ages:0 - 99 Years
Hours of Operation:M-F 9-4

Federally Qualified Health Center (FQHC)

HEALTHCARE FOR THE HOMELESS - HOUSTON☐☑♿♥
1212 Prairie St
Houston, TX 77002
Languages: SP
Phone:713-220-9730
Ages:0 - 100 Years
Hours of Operation:MTuWTh 8-5,FSa 8-12
https://www.homeless-healthcare.org/

Home Health-Durable Medical Equipment (DME)

DASCO HME☑
3615 Willowbend Blvd Ste 424
Houston, TX 77054
Phone:779-221-6786
Ages:0 - 99 Years
Hours of Operation:M-F 8-5

Home Infusion

OPTION CARE ENTERPRISES INC, OPTION CARE☑
9360 Kirby Dr Ste 100
Houston, TX 77054
Languages: SP
Phone:800-554-1758
Ages:0 - 100 Years
Hours of Operation:M-F 8-5

9360 Kirby Dr Ste 100
Houston, TX 77054
Languages: SP
Phone:800-554-1758
Ages:0 - 100 Years
Hours of Operation:M-F 8-5

9360 Kirby Dr Ste 100
Houston, TX 77054
Languages: SP
Phone:800-554-1758
Ages:0 - 100 Years
Hours of Operation:M-F 8-5

☐ Cultural Competence Training
☑ Accepting New Patients
⃠ Not Accepting New Patients
Telemedicine
♿ ADA Accessible
Same Day Walk-in Appt
♥ Healthy Texas Women Provider
24-Hour Pharmacy
DME Pharmacy
Requires Referral
Requires Prior Authorization

If you have questions, please call Community DualCare Aligned (HMO D-SNP) at 1.833.276.8306 or TTY 711, October 1 through March 31, 8:00 am to 8:00 pm, 7 days a week and April 1 through September 30, Monday through Friday, 8:00 am to 8:00 pm. The call is free. For more information, visit **www.communityhealthchoice.org/medicare**.

C. Community DualCare Aligned (HMO D-SNP)'s List of Network Providers / Lista de proveedores de la red

Westside RX and Vaccines☑
2949 Bingle Rd
Houston, TX 77055
Phone:281-888-7322
Ages:0 - 18 Years
Hours of Operation:M-F 10-4

Pediatric Cardiology

Bauser-Heaton, Holly, MD☑♿
6410 Fannin St Ste 370
Houston, TX 77030
Phone:713-486-6755
Gender:F
Ages:0 - 18 Years
https://www.utphysicians.com/search-providers-locations/?formtab=nametab

Doshi, Unnati, MD☑♿♥
929 Gessner Rd Ste 2440
Houston, TX 77024
Phone:713-486-1331
Gender:F
Ages:0 - 18 Years
Hours of Operation:M-F 8-5
https://www.utphysicians.com/search-providers-locations/?formtab=nametab

Kyle, William, MD☑♿♥
1504 Taub Loop
Houston, TX 77030
Languages: FR, SP
Phone:713-873-2412
Gender:M
Ages:0 - 18 Years
Hours of Operation:M-F 8-5
https://www.bcm.edu/healthcare

Molossi, Silvana, MD☑♿♥
1504 Taub Loop
Houston, TX 77030
Phone:713-873-2412
Gender:F
Ages:0 - 18 Years
Hours of Operation:M-F 8-5
https://www.bcm.edu/healthcare

Santos, Alexia, MD☑♿♥
6410 Fannin St Ste 370
Houston, TX 77030
Phone:713-486-6755
Gender:F
Ages:0 - 18 Years
Hours of Operation:M-F 8-5
https://www.utphysicians.com/search-providers-locations/?formtab=nametab

Walton, Adrienne, MD☑♿♥
6410 Fannin St Ste 370
Houston, TX 77030
Phone:713-486-6755
Gender:F
Ages:0 - 100 Years
Hours of Operation:M-F 8-5
https://www.utphysicians.com/search-providers-locations/?formtab=nametab

Wang-Giuffre, Elizabeth, DO☑♿🕘♥
17150 El Camino Real
Houston, TX 77058
Phone:713-486-6425
Gender:F
Ages:0 - 99 Years
Hours of Operation:M-F 8-5
https://www.utphysicians.com/search-providers-locations/?formtab=nametab

Xiong, Li, MD☑♿♥
6410 Fannin St Ste 370
Houston, TX 77030
Phone:713-486-6755
Gender:F
Ages:0 - 18 Years
Hours of Operation:M-F 8-5
https://www.utphysicians.com/search-providers-locations/?formtab=nametab

Pediatric Cardiothoracic Surgery

Salazar, Jorge, MD☑♿🕘
6410 Fannin St Ste 370
Houston, TX 77030
Phone:713-486-6755
Gender:M
Ages:0 - 18 Years
Hours of Operation:M-F 8-5
https://www.utphysicians.com/search-providers-locations/?formtab=nametab

Pediatric Critical Care Medicine

McMann, David, MD⃠♥
1200 Binz St Ste 850
Houston, TX 77004
Phone:713-486-5660
Gender:M
https://www.utphysicians.com/search-providers-locations/?formtab=nametab

McMann, David, MD⃠♿🕘♥
6410 Fannin St Ste 500
Houston, TX 77030
Phone:832-325-6515
Gender:M
https://www.utphysicians.com/search-providers-locations/?formtab=nametab

Pediatric Critical Care Nurse Practitioner

Joffray, Jacquelin, APN☑♿
3355 W Alabama St Ste 195
Houston, TX 77098
Phone:281-993-3733
Gender:F

☐ Capacitación en Competencia Cultural
☑ Se aceptan nuevos pacientes
⃠ No se aceptan nuevos pacientes
Telemedicina
♿ Accesible según la ADA
🕘 Visita sin cita previa el mismo día
♥ Proveedor del programa Mujeres Saludables de Texas
Farmacia abierta las 24 horas
Farmacia de equipos médicos duraderos (DME)
Requiere referencia médica
Requiere autorización previa

Si tiene preguntas, llame a Community DualCare Integrated Aligned (HMO D-SNPal 1.833.276.8306 o TTY 711. Del 1 de octubre al 31 de marzo, de 8:00 a. m. a 8:00 p. m., los 7 días de la semana; del 1 de abril al 30 de septiembre, de lunes a viernes, de 8:00 a. m. a 8:00 p. m. La llamada es gratis. Más información: **CommunityHealthChoice.org/medicare.**

C. Community DualCare Aligned (HMO D-SNP)'s List of Network Providers / Lista de proveedores de la red

Pediatric Emergency Medicine

Dawlett, Marie, MD☑♿
1333 Moursund St
Houston, TX 77030
Languages: SP
Phone:713-797-5942
Gender:F
Ages:0 - 100 Years
Hours of Operation:M-F 8-5
https://www.utphysicians.com/search-providers-locations/?formtab=nametab

Fagan, Leeanne, MD☑♿
5656 Kelley St
Houston, TX 77026
Phone:713-566-5100
Ages:0 - 18 Years
https://www.utphysicians.com/search-providers-locations/?formtab=nametab

Munawar, Maham, DO☑♿
1504 Taub Loop
Houston, TX 77030
Phone:713-873-2412
Gender:F
https://www.bcm.edu/healthcare

1504 Taub Loop
Houston, TX 77030
Phone:713-873-2412
Gender:F
https://www.bcm.edu/healthcare

Turner, Anisha, MD☑♿
1100 W 34th St
Houston, TX 77018
Phone:713-861-3939
Gender:F
Ages:0 - 99 Years
Hours of Operation:M-F 8-5
https://www.harrishealth.org/en/services/locations/pages/northwest-health-center.aspx

7550 Office City Dr
Houston, TX 77012
Phone:713-495-3700
Gender:F
Ages:0 - 99 Years
Hours of Operation:M-F 8-5
https://www.bcm.edu/healthcare

Pediatric Endocrinology

Fermin-Gutierrez, Maria, MD☑♿
6410 Fannin St Ste 500
Houston, TX 77030
Phone:832-325-6515
Gender:F
Ages:0 - 18 Years
Hours of Operation:M-F 8-5
https://www.utphysicians.com/search-providers-locations/?formtab=nametab

6410 Fannin St Ste 500
Houston, TX 77030
Phone:832-325-6515
Gender:F
Ages:0 - 18 Years
Hours of Operation:M-F 8-5
https://www.utphysicians.com/search-providers-locations/?formtab=nametab

Rubio, Nunilo, MD☑♿♥
17150 El Camino Real
Houston, TX 77058
Phone:713-486-6425
Gender:M
Ages:0 - 18 Years
Hours of Operation:M-F 8-5
https://www.utphysicians.com/search-providers-locations/?formtab=nametab

5516 Lockwood Dr
Houston, TX 77026
Phone:713-566-5015
Gender:M
Ages:0 - 18 Years
Hours of Operation:M-F 8-5
https://www.utphysicians.com/search-providers-locations/?formtab=nametab

5656 Kelley St 2nd Fl
Houston, TX 77026
Phone:713-566-5971
Gender:M
Ages:0 - 18 Years
Hours of Operation:M-F 8-5
https://www.utphysicians.com/search-providers-locations/?formtab=nametab

Shah, Avni, MD☑♿♥
5516 Lockwood Dr
Houston, TX 77026
Phone:713-566-5015
Gender:F
Ages:0 - 18 Years
Hours of Operation:M-F 8-5
https://www.utphysicians.com/search-providers-locations/?formtab=nametab

Yafi, Michael, MD☑♿🕘♥
5516 Lockwood Dr
Houston, TX 77026
Phone:713-566-5015
Gender:M
Ages:0 - 18 Years
https://www.utphysicians.com/search-providers-locations/?formtab=nametab

Pediatric Gastroenterology

Imseis, Essam, MD☑♿🕘
6410 Fannin St Ste 500
Houston, TX 77030
Phone:832-325-6515
Gender:M
https://www.utphysicians.com/search-providers-locations/?formtab=nametab

☐ Cultural Competence Training
☑ Accepting New Patients
⃠ Not Accepting New Patients
Telemedicine
♿ ADA Accessible
🕘 Same Day Walk-in Appt
♥ Healthy Texas Women Provider
24-Hour Pharmacy
◈ DME Pharmacy
Requires Referral
Requires Prior Authorization

If you have questions, please call Community DualCare Aligned (HMO D-SNP) at 1.833.276.8306 or TTY 711, October 1 through March 31, 8:00 am to 8:00 pm, 7 days a week and April 1 through September 30, Monday through Friday, 8:00 am to 8:00 pm. The call is free. For more information, visit **www.communityhealthchoice.org/medicare**.

C. Community DualCare Aligned (HMO D-SNP)'s List of Network Providers / Lista de proveedores de la red

Mai, Tu, MD☑♿🕘♥
6410 Fannin St Ste 500
Houston, TX 77030
Phone:832-325-6515
Gender:F
Ages:0 - 18 Years
https://www.utphysicians.com/search-providers-locations/?formtab=nametab

Navarro, Fernando, MD☑♿♥
5516 Lockwood Dr
Houston, TX 77026
Phone:713-566-5015
Gender:M
Ages:0 - 18 Years
https://www.utphysicians.com/search-providers-locations/?formtab=nametab

Navarro, Fernando, MD⃠♿♥
6410 Fannin St Ste 500
Houston, TX 77030
Phone:832-325-6515
Gender:M
https://www.utphysicians.com/search-providers-locations/?formtab=nametab

Rhoads, Jon, MD☑♿♥
5516 Lockwood Dr
Houston, TX 77026
Phone:713-566-5015
Gender:M
Ages:0 - 18 Years
https://www.utphysicians.com/search-providers-locations/?formtab=nametab

Van Arsdall, Melissa, MD☑♿♥
17150 El Camino Real
Houston, TX 77058
Phone:713-486-6425
Gender:F
Ages:0 - 18 Years
Hours of Operation:M-F 8-5
https://www.utphysicians.com/search-providers-locations/?formtab=nametab

Van Arsdall, Melissa, MD☑♿🕘♥
6410 Fannin St Ste 500
Houston, TX 77030
Phone:832-325-6515
Gender:F
https://www.utphysicians.com/search-providers-locations/?formtab=nametab

Pediatric Infectious Diseases

Healy, Catherine, MD☑♿♥
1504 Taub Loop
Houston, TX 77030
Phone:713-873-2412
Gender:F
Ages:0 - 18 Years
Hours of Operation:M-F 8-5
https://www.bcm.edu/healthcare

Heresi, Gloria, MD☑♿🕘♥
5516 Lockwood Dr
Houston, TX 77026
Languages: SP
Phone:713-566-5015
Gender:F
Ages:0 - 18 Years
https://www.utphysicians.com/search-providers-locations/?formtab=nametab

Segura-Rivera, Maria, MD☑♿
6410 Fannin St Ste 500
Houston, TX 77030
Phone:832-325-6515
Gender:F
Ages:0 - 100 Years
https://www.utphysicians.com/search-providers-locations/?formtab=nametab

Zakhour, Ramia, MD☑♿
6410 Fannin St Ste 500
Houston, TX 77030
Phone:832-325-6515
Gender:F
Ages:0 - 100 Years
Hours of Operation:M-F 8-5
https://www.utphysicians.com/search-providers-locations/?formtab=nametab

Pediatric Neurology

Lankford, Jeremy, MD☑♿♥
5516 Lockwood Dr
Houston, TX 77026
Phone:713-566-5015
Gender:M
Ages:0 - 18 Years
https://www.utphysicians.com/search-providers-locations/?formtab=nametab

Mizrahi, Eli, MD☑♿
1504 Taub Loop
Houston, TX 77030
Phone:713-873-2412
Gender:M
Ages:0 - 18 Years
https://www.bcm.edu/healthcare

Moody, Shade, MD☑♿♥
6977 Main St
Houston, TX 77030
Phone:713-797-1616
Gender:F
Ages:0 - 18 Years
Hours of Operation:M-F 8-5
https://www.utphysicians.com/search-providers-locations/?formtab=nametab

Pediatric Neurosurgery

Fletcher, Stephen, DO☑♿♥
6410 Fannin St Ste 950
Houston, TX 77030
Phone:832-325-7234
Gender:M
Ages:0 - 18 Years
Hours of Operation:M-F 8-5
https://www.utphysicians.com/search-providers-locations/?formtab=nametab

☐ Capacitación en Competencia Cultural
☑ Se aceptan nuevos pacientes
⃠ No se aceptan nuevos pacientes
Telemedicina
♿ Accesible según la ADA
🕘 Visita sin cita previa el mismo día
♥ Proveedor del programa Mujeres Saludables de Texas
Farmacia abierta las 24 horas
Farmacia de equipos médicos duraderos (DME)
Requiere referencia médica
Requiere autorización previa

Si tiene preguntas, llame a Community DualCare Integrated Aligned (HMO D-SNPal 1.833.276.8306 o TTY 711. Del 1 de octubre al 31 de marzo, de 8:00 a. m. a 8:00 p. m., los 7 días de la semana; del 1 de abril al 30 de septiembre, de lunes a viernes, de 8:00 a. m. a 8:00 p. m. La llamada es gratis. Más información: **CommunityHealthChoice.org/medicare.**

C. Community DualCare Aligned (HMO D-SNP)'s List of Network Providers / Lista de proveedores de la red

Pediatric Nurse Practitioner

Barker, Alisha, NP
5620 W Tidwell Rd
Houston, TX 77091
Phone:832-548-5000
Gender:F
Ages:0 - 100 Years
Hours of Operation:M-F 7:30-4
https://www.legacycommunityhealth.org/

Barnett, Tonya, APN☑♥
2620 E Crosstimbers St Ste 100
Houston, TX 77093
Phone:713-486-8550
Gender:F
Hours of Operation:M-F 8-5
https://www.utphysicians.com/search-providers-locations/?formtab=nametab

Barnett, Tonya, APN☑♥
925 N Shepherd Dr
Houston, TX 77008
Phone:713-486-7000
Gender:F
Ages:0 - 100 Years
Hours of Operation:M-F 8-5
https://www.utphysicians.com/search-providers-locations/?formtab=nametab

Barton, Rachel, APN☑♥
6410 Fannin St Ste 950
Houston, TX 77030
Phone:832-325-7234
Gender:F
Ages:0 - 100 Years
Hours of Operation:M-F 8-5
https://www.utphysicians.com/search-providers-locations/?formtab=nametab

Benitez, Laisa, APN☑
6812 Harrisburg Blvd
Houston, TX 77011
Languages: SP
Phone:713-715-4460
Gender:F
Ages:0 - 20 Years
Hours of Operation:M-F 8-5
https://mdmedicalgroup.us/

Blackman, Wendy, APN☑
710 Cypress Creek Pkwy
Houston, TX 77090
Phone:281-358-1950
Gender:F
http://www.hnmc.com/en-us/ourservices/medicalservices/pages/thesleepcenter.aspx

Blackman, Wendy, APN☑
7600 Fannin St
Houston, TX 77054
Phone:281-784-1111
Gender:F
https://www.utphysicians.com/search-providers-locations/?formtab=nametab

Cook, William, APN☑
17150 El Camino Real
Houston, TX 77058
Phone:713-486-6425
Gender:M
Ages:0 - 100 Years
Hours of Operation:M-F 8-5
https://www.utphysicians.com/search-providers-locations/?formtab=nametab

Cook, William, APN☑
6410 Fannin St
Houston, TX 77030
Phone:713-704-4294
Gender:M
Ages:0 - 18 Years
Hours of Operation:M-F 8-5
https://www.utphysicians.com/search-providers-locations/?formtab=nametab

Delgado-Alfaro, Monica, NP☑
2636 S Loop W Ste 650
Houston, TX 77054
Phone:713-500-2800
Gender:F
Hours of Operation:M-F 8-5,SaSu 0-5

Fregia, Cybil, APN☑♥
8575 Pitner Rd
Houston, TX 77080
Phone:713-462-6565
Gender:F
Ages:18 - 100 Years
Hours of Operation:M-F 8-5
https://www.sbchc.net/

Garcia, Leda, APN☑
11803 Westheimer Rd Ste 720
Houston, TX 77077
Languages: SP
Phone:083-810-9012
Gender:F
Ages:0 - 18 Years
Hours of Operation:M-F 8-5

17817 FM 529 Rd Ste 109
Houston, TX 77095
Languages: SP
Phone:832-810-9012
Gender:F
Ages:0 - 18 Years
Hours of Operation:M-F 8-5

8880 Bellaire Blvd Ste H1
Houston, TX 77036
Languages: SP
Phone:832-919-7000
Gender:F
Ages:0 - 18 Years
Hours of Operation:M-F 8-5

☐ Cultural Competence Training
☑ Accepting New Patients
⃠ Not Accepting New Patients
Telemedicine
ADA Accessible
Same Day Walk-in Appt
♥ Healthy Texas Women Provider
24-Hour Pharmacy
DME Pharmacy
Requires Referral
Requires Prior Authorization

If you have questions, please call Community DualCare Aligned (HMO D-SNP) at 1.833.276.8306 or TTY 711, October 1 through March 31, 8:00 am to 8:00 pm, 7 days a week and April 1 through September 30, Monday through Friday, 8:00 am to 8:00 pm. The call is free. For more information, visit **www.communityhealthchoice.org/medicare**.

C. Community DualCare Aligned (HMO D-SNP)'s List of Network Providers / Lista de proveedores de la red

Greene, Joanne, PNP☑♿
6410 Fannin St Ste 500
Houston, TX 77030
Phone:832-325-6515
Gender:F
https://www.utphysicians.com/search-providers-locations/?formtab=nametab

Ifezue, Chioma, APN☑♿♥
6410 Fannin St Ste 370
Houston, TX 77030
Phone:713-486-6755
Gender:F
Ages:0 - 100 Years
Hours of Operation:M-F 8-5
https://www.utphysicians.com/search-providers-locations/?formtab=nametab

Martin, Emily, APN☑
710 Cypress Creek Pkwy
Houston, TX 77090
Phone:281-358-1950
Gender:F
Hours of Operation:M-Su 12-11:59
http://www.hnmc.com/en-us/ourservices/medicalservices/pages/thesleepcenter.aspx

710 Cypress Creek Pkwy
Houston, TX 77090
Phone:281-358-1950
Gender:F
Hours of Operation:M-Su 12-11:59
http://www.hnmc.com/en-us/ourservices/medicalservices/pages/thesleepcenter.aspx

Martin, Emily, APN☑♿🕘
7600 Fannin St
Houston, TX 77054
Phone:281-784-1111
Gender:F
https://www.utphysicians.com/search-providers-locations/?formtab=nametab

7600 Fannin St
Houston, TX 77054
Phone:281-784-1111
Gender:F
https://www.utphysicians.com/search-providers-locations/?formtab=nametab

710 Cypress Creek Pkwy
Houston, TX 77090
Phone:281-358-1950
Gender:F
Hours of Operation:M-Su 12-11:59
http://www.hnmc.com/en-us/ourservices/medicalservices/pages/thesleepcenter.aspx

7600 Fannin St
Houston, TX 77054
Phone:281-784-1111
Gender:F
https://www.utphysicians.com/search-providers-locations/?formtab=nametab

Moncivaiz, Melina, APN☐☑♿♥
4211 Watonga Blvd
Houston, TX 77092
Phone:832-548-5000
Gender:F
Ages:0 - 18 Years
Hours of Operation:M-F 8-4
https://www.legacycommunityhealth.org/

Pham, Tien, APN☑♿♥
6410 Fannin St Ste 950
Houston, TX 77030
Phone:832-325-7234
Gender:F
Ages:0 - 18 Years
Hours of Operation:M-F 8-5
https://www.utphysicians.com/search-providers-locations/?formtab=nametab

Pitlik, Jennifer, APN☑
710 Cypress Creek Pkwy
Houston, TX 77090
Phone:281-358-1950
Gender:F
Hours of Operation:M-Su 12-11:59
http://www.hnmc.com/en-us/ourservices/medicalservices/pages/thesleepcenter.aspx

Pitlik, Jennifer, APN☑♿
7600 Fannin St
Houston, TX 77054
Phone:281-784-1111
Gender:F
https://www.utphysicians.com/search-providers-locations/?formtab=nametab

☐ Capacitación en Competencia Cultural
☑ Se aceptan nuevos pacientes
⃠ No se aceptan nuevos pacientes
Telemedicina
♿ Accesible según la ADA
🕘 Visita sin cita previa el mismo día
♥ Proveedor del programa Mujeres Saludables de Texas
Farmacia abierta las 24 horas
Farmacia de equipos médicos duraderos (DME)
Requiere referencia médica
Requiere autorización previa

Si tiene preguntas, llame a Community DualCare Integrated Aligned (HMO D-SNPal 1.833.276.8306 o TTY 711. Del 1 de octubre al 31 de marzo, de 8:00 a. m. a 8:00 p. m., los 7 días de la semana; del 1 de abril al 30 de septiembre, de lunes a viernes, de 8:00 a. m. a 8:00 p. m. La llamada es gratis. Más información: **CommunityHealthChoice.org/medicare.**

C. Community DualCare Aligned (HMO D-SNP)'s List of Network Providers / Lista de proveedores de la red

Reveles, Kathryn, APN☑♿
7400 Fannin St Ste 770
Houston, TX 77054
Phone:713-795-5100
Gender:F
Ages:0 - 21 Years
Hours of Operation:M-F 8-5
https://www.utphysicians.com/search-providers-locations/?formtab=nametab

Pediatric Ophthalmology

Herce, Honey Helene, MD☑♿♥
1504 Taub Loop 2nd Fl
Houston, TX 77030
Phone:713-526-4243
Gender:F
Ages:0 - 18 Years
Hours of Operation:M-F 8-5
https://www.bcm.edu/healthcare

Miller, Aaron, MD☑
6560 Fannin St Ste 450
Houston, TX 77030
Languages: SP
Phone:713-441-8843
Gender:M
Ages:0 - 18 Years
Hours of Operation:M-F 8:30-5

6560 Fannin St Ste 450
Houston, TX 77030
Languages: SP
Phone:713-441-8843
Gender:M
Ages:0 - 18 Years
Hours of Operation:M-F 8:30-5

Pediatric Surgery

Harting, Matthew, MD☑♥
7900 Fannin St Ste 3200
Houston, TX 77054
Phone:832-325-7234
Gender:M
Ages:0 - 18 Years
Hours of Operation:M-F 8-5
https://www.utphysicians.com/search-providers-locations/?formtab=nametab

Kadesky, Kevin, MD☑♿
7600 Fannin St
Houston, TX 77054
Phone:281-784-1111
Gender:M
Ages:0 - 18 Years
Hours of Operation:M-F 8-5
https://www.utphysicians.com/search-providers-locations/?formtab=nametab

Pediatrician (Babies, Children)

Aboul Fotouh, Doha, MD☑♿♥
6410 Fannin St Ste 500
Houston, TX 77030
Phone:832-325-6515
Gender:F
Ages:0 - 100 Years
Hours of Operation:M-F 8-5
https://www.utphysicians.com/search-providers-locations/?formtab=nametab

Abraham, Gency, MD☑♿♥
921 Gessner Rd
Houston, TX 77024
Languages: SP
Phone:713-481-3533
Gender:F
Ages:0 - 100 Years
https://www.utphysicians.com/search-providers-locations/?formtab=nametab

921 Gessner Rd
Houston, TX 77024
Languages: SP
Phone:713-481-3533
Gender:F
Ages:0 - 100 Years
https://www.utphysicians.com/search-providers-locations/?formtab=nametab

921 Gessner Rd
Houston, TX 77024
Languages: SP
Phone:713-481-3533
Gender:F
Ages:0 - 100 Years
https://www.utphysicians.com/search-providers-locations/?formtab=nametab

921 Gessner Rd
Houston, TX 77024
Languages: SP
Phone:713-481-3533
Gender:F
Ages:0 - 100 Years
https://www.utphysicians.com/search-providers-locations/?formtab=nametab

Annor, Stephanie, MD☑♿
7600 Fannin St
Houston, TX 77054
Phone:281-784-1111
Gender:F
https://www.utphysicians.com/search-providers-locations/?formtab=nametab

Aririguzo, Judenia, MD☑
3517 Irvington Blvd Ste 200
Houston, TX 77009
Phone:832-548-5000
Gender:F

Aririguzo, Judenia, MD☑♿
3811 Lyons Ave
Houston, TX 77020
Phone:832-548-5000
Gender:F
https://www.legacycommunityhealth.org/

Barratt, Michelle, MD☑
7000 Fannin St Ste 1940
Houston, TX 77030
Languages: SP
Phone:713-500-8300
Gender:F
Ages:0 - 18 Years
Hours of Operation:M-F 8-5

☐ Cultural Competence Training
☑ Accepting New Patients
⃠ Not Accepting New Patients
Telemedicine
♿ ADA Accessible
Same Day Walk-in Appt
♥ Healthy Texas Women Provider
24-Hour Pharmacy
DME Pharmacy
Requires Referral
Requires Prior Authorization

If you have questions, please call Community DualCare Aligned (HMO D-SNP) at 1.833.276.8306 or TTY 711, October 1 through March 31, 8:00 am to 8:00 pm, 7 days a week and April 1 through September 30, Monday through Friday, 8:00 am to 8:00 pm. The call is free. For more information, visit **www.communityhealthchoice.org/medicare**.

C. Community DualCare Aligned (HMO D-SNP)'s List of Network Providers / Lista de proveedores de la red

Beauchamp, Brandy, MD
7877 Willow Chase Blvd
Houston, TX 77070
Phone:832-869-4818
Gender:F
Ages:0 - 100 Years
Hours of Operation:M-F 9-6
www.psychplus.com

Beauchamp, Brandy, MD
7877 Willow Chase Blvd
Houston, TX 77070
Phone:832-869-4818
Gender:F
Ages:0 - 100 Years
Hours of Operation:M-F 9-6
www.psychplus.com

Beauchamp, Brandy, MD
7877 Willow Chase Blvd
Houston, TX 77070
Phone:832-869-4818
Gender:F
Ages:0 - 100 Years
Hours of Operation:M-F 9-6
www.psychplus.com

7877 Willow Chase Blvd
Houston, TX 77070
Phone:832-869-4818
Gender:F
Ages:0 - 100 Years
Hours of Operation:M-F 9-6
www.psychplus.com

Blomquist Lala, Brooke, MD ♥
1504 Taub Loop
Houston, TX 77030
Phone:713-873-2412
Gender:F
Ages:0 - 18 Years
Hours of Operation:M-F 7-7
https://www.bcm.edu/healthcare

Brown, Deborah, MD ♥
6410 Fannin St Ste 500
Houston, TX 77030
Phone:832-325-6515
Gender:F
Ages:15 - 100 Years
https://www.utphysicians.com/search-providers-locations/?formtab=nametab

Brown, Deborah, MD ♥
6410 Fannin St Ste 824B
Houston, TX 77030
Phone:832-325-6515
Gender:F
Ages:0 - 100 Years
Hours of Operation:M-F 8-5

Brown, Deborah, MD ♥
7000 Fannin St Ste 750
Houston, TX 77030
Phone:713-500-8360
Gender:F
Ages:0 - 18 Years
Hours of Operation:M-F 8-5
https://www.utphysicians.com/search-providers-locations/?formtab=nametab

Brown, Zackary, MD
6410 Fannin St Ste 500
Houston, TX 77030
Phone:832-325-6515
Gender:M
Hours of Operation:M-F 8-5
https://www.utphysicians.com/search-providers-locations/?formtab=nametab

Chapman, John, MD ♥
1504 Taub Loop
Houston, TX 77030
Phone:713-873-2412
Gender:M
Ages:0 - 18 Years
https://www.bcm.edu/healthcare

5656 Kelley St
Houston, TX 77026
Phone:713-566-5100
Gender:M
https://www.utphysicians.com/search-providers-locations/?formtab=nametab

Clegg, Katherine, MD ♥
1504 Taub Loop
Houston, TX 77030
Phone:713-873-2412
Gender:F
Hours of Operation:M-F 8-5
https://www.bcm.edu/healthcare

Deal, Stephanie, MD ♥
1504 Taub Loop
Houston, TX 77030
Phone:713-873-2412
Gender:F
Ages:0 - 18 Years
Hours of Operation:M-F 8-5
https://www.bcm.edu/healthcare

Devireddy, Kirthi, MD
1333 Moursund St Ste 129
Houston, TX 77030
Phone:713-797-5929
Gender:F
Ages:0 - 18 Years
Hours of Operation:M-F 8-5
https://www.utphysicians.com/search-providers-locations/?formtab=nametab

☐ Capacitación en Competencia Cultural
☑ Se aceptan nuevos pacientes
⃠ No se aceptan nuevos pacientes
Telemedicina
Accesible según la ADA
Visita sin cita previa el mismo día
♥ Proveedor del programa Mujeres Saludables de Texas
Farmacia abierta las 24 horas
Farmacia de equipos médicos duraderos (DME)
Requiere referencia médica
Requiere autorización previa

Si tiene preguntas, llame a Community DualCare Integrated Aligned (HMO D-SNPal 1.833.276.8306 o TTY 711. Del 1 de octubre al 31 de marzo, de 8:00 a. m. a 8:00 p. m., los 7 días de la semana; del 1 de abril al 30 de septiembre, de lunes a viernes, de 8:00 a. m. a 8:00 p. m. La llamada es gratis. Más información: **CommunityHealthChoice.org/medicare.**

C. Community DualCare Aligned (HMO D-SNP)'s List of Network Providers / Lista de proveedores de la red

Dragoi, Ioana, MD☑♿♥
12667 Bissonnet St
Houston, TX 77099
Languages: FR, GU, HI, SP, UR
Phone:832-548-5000
Gender:F
Ages:0 - 18 Years
Hours of Operation:MTuWTh 7:30-7:30,F 8-5,Sa 9-1
https://www.legacycommunityhealth.org/

6441 High Star Dr
Houston, TX 77074
Languages: FR, GU, HI, SP, UR
Phone:832-548-5000
Gender:F
Ages:0 - 18 Years
Hours of Operation:M-F 7:30-10
https://www.legacycommunityhealth.org/

Echanove Iturralde, Veronica, MD☑♿♥
1504 Taub Loop
Houston, TX 77030
Phone:713-873-2412
Gender:F
Hours of Operation:M-F 8-5
https://www.bcm.edu/healthcare

Ekweani, Adaobi, MD☐☑♿♥
1905 Jacquelyn Dr Ste 101
Houston, TX 77055
Phone:713-462-6565
Gender:F
Ages:0 - 100 Years
Hours of Operation:M-F 8-9
https://www.sbchc.net/

Evangelista, Monaliza, MD☑♿♥
6410 Fannin St Ste 500
Houston, TX 77030
Phone:832-325-6515
Gender:F
Ages:0 - 18 Years
https://www.utphysicians.com/search-providers-locations/?formtab=nametab

Feldmann, Jennifer, MD☑♿
1415 California St
Houston, TX 77006
Languages: SP
Phone:832-548-5100
Gender:F
Ages:0 - 25 Years
Hours of Operation:MTuW 8-6:30,ThF 8-5,SaSu 0-6:30
https://www.legacycommunityhealth.org/

Feldmann, Jennifer, MD☑♿
3811 Lyons Ave
Houston, TX 77020
Languages: SP
Phone:832-548-5000
Gender:F
Hours of Operation:M-F 8-5
https://www.legacycommunityhealth.org/

Feldmann, Jennifer, MD☑♿
5616 Lawndale St Ste A110
Houston, TX 77023
Languages: SP
Phone:832-548-5000
Gender:F
Ages:0 - 25 Years
Hours of Operation:M-F 8-5
https://www.legacycommunityhealth.org/

Foster, Erin, MD☑♿♥
1504 Taub Loop
Houston, TX 77030
Phone:713-873-2412
Gender:F
Ages:0 - 18 Years
Hours of Operation:M-F 8-5
https://www.bcm.edu/healthcare

Gannon, Catherine, MD☑♿♥
1504 Taub Loop
Houston, TX 77030
Phone:713-873-2412
Gender:F
Hours of Operation:M-F 8-5
https://www.bcm.edu/healthcare

Gautham, Kanekal, MD☑♿♥
6410 Fannin St Ste 470
Houston, TX 77030
Phone:832-325-7196
Gender:M
Ages:0 - 18 Years
Hours of Operation:M-F 8-5
https://www.utphysicians.com/search-providers-locations/?formtab=nametab

Gelfer, Polina, MD☑♿
5656 Kelley St
Houston, TX 77026
Phone:713-566-5100
Gender:F
Ages:0 - 18 Years
https://www.utphysicians.com/search-providers-locations/?formtab=nametab

Gonzalez, Veronica, MD⃠♿♥
6410 Fannin St Ste 500
Houston, TX 77030
Phone:832-325-6515
Gender:F
Ages:0 - 18 Years
https://www.utphysicians.com/search-providers-locations/?formtab=nametab

6410 Fannin St Ste 500
Houston, TX 77030
Phone:832-325-6515
Gender:F
Ages:0 - 18 Years
https://www.utphysicians.com/search-providers-locations/?formtab=nametab

921 Gessner Rd
Houston, TX 77024
Phone:713-481-3533
Gender:F
Ages:0 - 18 Years
https://www.utphysicians.com/search-providers-locations/?formtab=nametab

☐ Cultural Competence Training
☑ Accepting New Patients
⃠ Not Accepting New Patients
Telemedicine
♿ ADA Accessible
Same Day Walk-in Appt
♥ Healthy Texas Women Provider
24-Hour Pharmacy
DME Pharmacy
Requires Referral
Requires Prior Authorization

If you have questions, please call Community DualCare Aligned (HMO D-SNP) at 1.833.276.8306 or TTY 711, October 1 through March 31, 8:00 am to 8:00 pm, 7 days a week and April 1 through September 30, Monday through Friday, 8:00 am to 8:00 pm. The call is free. For more information, visit **www.communityhealthchoice.org/medicare**.

C. Community DualCare Aligned (HMO D-SNP)'s List of Network Providers / Lista de proveedores de la red

921 Gessner Rd
Houston, TX 77024
Phone:713-481-3533
Gender:F
Ages:0 - 18 Years
https://www.utphysicians.com/search-providers-locations/?formtab=nametab

Heathcote, Sarah, MD☑♿♥
1415 California St
Houston, TX 77006
Phone:832-548-5100
Gender:F
Ages:0 - 18 Years
Hours of Operation:M-F 8-8,Sa 8-5
https://www.legacycommunityhealth.org/

5598 North Fwy Ste A1
Houston, TX 77076
Phone:832-548-5000
Gender:F
Ages:0 - 18 Years
Hours of Operation:M-F 8-5
https://www.legacycommunityhealth.org/

Hormann, Mark, MD☑♿♥
5516 Lockwood Dr
Houston, TX 77026
Languages: HI, SP, UR
Phone:713-566-5015
Gender:M
Ages:0 - 18 Years
https://www.utphysicians.com/search-providers-locations/?formtab=nametab

Husted, Hongmei, MD☑♿♥
6441 High Star Dr
Houston, TX 77074
Languages: AR, CH, HI, SP, UR, VS
Phone:832-548-5000
Gender:F
Ages:0 - 18 Years
Hours of Operation:M-F 7:30-5
https://www.legacycommunityhealth.org/

Itriago, Elena, MD☑♿♥
1504 Taub Loop
Houston, TX 77030
Phone:713-873-2412
Gender:F
Ages:0 - 1 Years
https://www.bcm.edu/healthcare

Jain, Seema, MD☑📱♿🕘♥
3000 Aldine Mail Rte Ste 200
Houston, TX 77039
Phone:713-773-0803
Gender:F
Ages:0 - 18 Years
Hours of Operation:MTuThF 8-5,W 11-7

James, Kasha, MD☑♿♥
6441 High Star Dr
Houston, TX 77074
Languages: SP
Phone:832-548-5000
Gender:F
Ages:0 - 18 Years
Hours of Operation:M-F 8-5
https://www.legacycommunityhealth.org/

Khan, Saira, MD☑♿
6630 De Moss Dr
Houston, TX 77074
Phone:713-272-2600
Gender:F
Ages:0 - 18 Years
https://www.bcm.edu/healthcare

Krenek, Lauren, MD☐☑📱♿🕘
12121 Westheimer Rd Ste 205
Houston, TX 77077
Phone:713-773-0803
Gender:F
Ages:0 - 18 Years
Hours of Operation:MTuWTh 8-7,F 8-5,Sa 9-5
www.hopechc.org

13930 Bellaire Blvd
Houston, TX 77083
Phone:713-773-0803
Gender:F
Ages:0 - 18 Years
Hours of Operation:MTuTh 8-7,W 11-7,F 8-5

Krenek, Lauren, MD☑📱♿🕘
3000 Aldine Mail Rte Ste 200
Houston, TX 77039
Phone:713-773-0803
Gender:F
Ages:0 - 17 Years
Hours of Operation:MTu 8-5,WThF 11-7

Krenek, Lauren, MD☐☑♿
7001 Corporate Dr Ste 120
Houston, TX 77036
Phone:713-773-0803
Gender:F
Ages:0 - 18 Years
Hours of Operation:M-F 8-5,Sa 9-5
hopechc.org

Lee, Hannah, DO☑♿🕘
3811 Lyons Ave
Houston, TX 77020
Phone:832-548-5000
Gender:F
Ages:0 - 18 Years
Hours of Operation:M-F 8-5:15,Sa 8-4
https://www.legacycommunityhealth.org/

Licona, Genesis, MD☑♿♥
1504 Taub Loop
Houston, TX 77030
Phone:713-873-2412
Gender:F
Ages:18 - 100 Years
Hours of Operation:M-F 8-5
https://www.bcm.edu/healthcare

☐ Capacitación en Competencia Cultural
☑ Se aceptan nuevos pacientes
⃠ No se aceptan nuevos pacientes
📱 Telemedicina
♿ Accesible según la ADA
🕘 Visita sin cita previa el mismo día
♥ Proveedor del programa Mujeres Saludables de Texas
↻ Farmacia abierta las 24 horas
◈ Farmacia de equipos médicos duraderos (DME)
↪ Requiere referencia médica
☝ Requiere autorización previa

Si tiene preguntas, llame a Community DualCare Integrated Aligned (HMO D-SNPal 1.833.276.8306 o TTY 711. Del 1 de octubre al 31 de marzo, de 8:00 a. m. a 8:00 p. m., los 7 días de la semana; del 1 de abril al 30 de septiembre, de lunes a viernes, de 8:00 a. m. a 8:00 p. m. La llamada es gratis. Más información: **CommunityHealthChoice.org/medicare.**

C. Community DualCare Aligned (HMO D-SNP)'s List of Network Providers / Lista de proveedores de la red

Long, Megan, MD☑♿♥
921 Gessner Rd
Houston, TX 77024
Languages: SP
Phone:713-481-3533
Gender:F
Ages:0 - 18 Years
Hours of Operation:M-F 8-5
https://www.utphysicians.com/search-providers-locations/?formtab=nametab

921 Gessner Rd
Houston, TX 77024
Languages: SP
Phone:713-481-3533
Gender:F
Ages:0 - 18 Years
Hours of Operation:M-F 8-5
https://www.utphysicians.com/search-providers-locations/?formtab=nametab

921 Gessner Rd
Houston, TX 77024
Languages: SP
Phone:713-481-3533
Gender:F
Ages:0 - 18 Years
Hours of Operation:M-F 8-5
https://www.utphysicians.com/search-providers-locations/?formtab=nametab

921 Gessner Rd
Houston, TX 77024
Languages: SP
Phone:713-481-3533
Gender:F
Ages:0 - 18 Years
Hours of Operation:M-F 8-5
https://www.utphysicians.com/search-providers-locations/?formtab=nametab

Molleda Castro, Imgard, MD☑♿🕘
12667 Bissonnet St
Houston, TX 77099
Phone:832-548-5000
Gender:F
Ages:0 - 18 Years
Hours of Operation:M-F 8-8,Sa 8-4
https://www.legacycommunityhealth.org/

Molleda Castro, Imgard, MD☐☑♿
5420 Dashwood Dr Ste 100
Houston, TX 77081
Phone:713-351-7360
Gender:F
Ages:0 - 18 Years
Hours of Operation:M-F 8-5
https://www.legacycommunityhealth.org/

Molleda Castro, Imgard, MD☑♿
6441 High Star Dr
Houston, TX 77074
Phone:832-548-5000
Gender:F
Ages:0 - 18 Years
Hours of Operation:M-F 8-5
https://www.legacycommunityhealth.org/

Molleda Castro, Imgard, MD☑♿🕘
6500 Rookin St Ste 200
Houston, TX 77074
Phone:713-351-7350
Gender:F
Ages:0 - 18 Years
Hours of Operation:M-F 8-5
https://www.legacycommunityhealth.org/

Murthy, Apoorva, MD☐☑📱♿🕘♥
12121 Westheimer Rd Ste 205
Houston, TX 77077
Phone:713-773-0803
Gender:F
Ages:0 - 18 Years
Hours of Operation:MTuWTh 8-7,F 8-5,Sa 9-5
www.hopechc.org

Murthy, Apoorva, MD☐☑📱♿♥
13930 Bellaire Blvd
Houston, TX 77083
Phone:713-773-0803
Gender:F
Ages:0 - 18 Years
Hours of Operation:MTuThF 8-5,W 11-7

Murthy, Apoorva, MD☑📱♿🕘♥
3000 Aldine Mail Rte Ste 200
Houston, TX 77039
Phone:713-773-0803
Gender:F
Ages:16 - 100 Years
Hours of Operation:MTuThF 8-5,W 11-7

Nair, Smitha, MD☐☑📱♿🕘♥
12121 Westheimer Rd Ste 205
Houston, TX 77077
Phone:713-773-0803
Gender:F
Ages:0 - 18 Years
Hours of Operation:M 11-7,TuWThF 8-5
www.hopechc.org

13930 Bellaire Blvd
Houston, TX 77083
Phone:713-773-0803
Gender:F
Ages:0 - 18 Years
Hours of Operation:MTuThF 8-5,W 11-7

Nair, Smitha, MD☑📱♿🕘♥
3000 Aldine Mail Rte Ste 200
Houston, TX 77039
Phone:713-773-0803
Gender:F
Ages:0 - 18 Years
Hours of Operation:MTuThF 8-5,W 11-7

Nair, Smitha, MD☐☑♿♥
7001 Corporate Dr Ste 120
Houston, TX 77036
Phone:713-773-0803
Gender:F
Ages:0 - 18 Years
Hours of Operation:M-F 8-5,Sa 9-5
hopechc.org

☐ Cultural Competence Training
☑ Accepting New Patients
⃠ Not Accepting New Patients
📱 Telemedicine
♿ ADA Accessible
🕘 Same Day Walk-in Appt
♥ Healthy Texas Women Provider
↻ 24-Hour Pharmacy
◈ DME Pharmacy
↳ Requires Referral
☝ Requires Prior Authorization

If you have questions, please call Community DualCare Aligned (HMO D-SNP) at 1.833.276.8306 or TTY 711, October 1 through March 31, 8:00 am to 8:00 pm, 7 days a week and April 1 through September 30, Monday through Friday, 8:00 am to 8:00 pm. The call is free. For more information, visit **www.communityhealthchoice.org/medicare**.

C. Community DualCare Aligned (HMO D-SNP)'s List of Network Providers / Lista de proveedores de la red

Natique, Kiran, MD☑♿
7600 Fannin St
Houston, TX 77054
Phone:281-784-1111
Gender:F
https://www.utphysicians.com/search-providers-locations/?formtab=nametab

Neveln, Nicole, MD☑♿♥
1504 Taub Loop
Houston, TX 77030
Phone:713-873-2412
Gender:F
Ages:0 - 1 Years
Hours of Operation:M-F 8-5
https://www.bcm.edu/healthcare

Northrup, Hope, MD☑♿🕘♥
5516 Lockwood Dr
Houston, TX 77026
Phone:713-566-5015
Gender:F
Ages:0 - 18 Years
https://www.utphysicians.com/search-providers-locations/?formtab=nametab

Olivares, Juan, MD☑♥
5808 Airline Dr
Houston, TX 77076
Phone:713-695-4013
Gender:M
Ages:0 - 18 Years
Hours of Operation:M-F 8-5
www.airlinechildrensclinic.org

Ongkasuwan, Julina, MD☑♿♥
1504 Taub Loop
Houston, TX 77030
Phone:713-873-2412
Gender:F
Ages:0 - 15 Years
https://www.bcm.edu/healthcare

Ovadia, Daniela, MD☑♿♥
7037 Capitol St
Houston, TX 77011
Phone:713-660-1880
Gender:F
Ages:0 - 18 Years
Hours of Operation:M-F 8-5
www.elcentrochc.org

Ovadia, Daniela, MD☑♿🕘♥
7635 Canal St
Houston, TX 77012
Phone:713-660-1880
Gender:F
Ages:0 - 18 Years
Hours of Operation:M-F 8-5
www.elcentrodecorazon.org

Owolabi, Funmilola, MD☑♿♥
1504 Taub Loop
Houston, TX 77030
Phone:713-873-2412
Gender:F
Hours of Operation:M-F 7-7
https://www.bcm.edu/healthcare

Paul, Mary, MD☑♿♥
1504 Taub Loop
Houston, TX 77030
Phone:713-873-2412
Gender:F
Ages:0 - 23 Years
Hours of Operation:M-F 8-5
https://www.bcm.edu/healthcare

Rizvi, Syed, MD☐☑♿🕘
902 Frostwood Dr
Ste 142
Houston, TX 77024
Phone:713-827-8266
Gender:M
Ages:0 - 18 Years
Hours of Operation:M-F 8-5
www.avenue360.org

Saavedra, Nora, MD☑
5808 Airline Dr
Houston, TX 77076
Languages: SP
Phone:713-695-4013
Gender:F
Ages:0 - 18 Years
Hours of Operation:M-F 10-6
www.airlinechildrensclinic.org

Samiels, Jeremy, MD☑♿🕘♥
6500 Rookin St Ste 200
Houston, TX 77074
Phone:713-351-7350
Gender:M
Ages:0 - 18 Years
Hours of Operation:M-F 8-5
https://www.legacycommunityhealth.org/

Thomas, Tracy, MD☑♿♥
1504 Taub Loop
Houston, TX 77030
Phone:713-873-2412
Gender:F
Ages:0 - 1 Years
https://www.bcm.edu/healthcare

Valikdoth, Tom, MD☑♿🕘♥
6410 Fannin St Ste 370
Houston, TX 77030
Phone:713-486-6755
Gender:M
Ages:0 - 20 Years
Hours of Operation:M-F 8-5
https://www.utphysicians.com/search-providers-locations/?formtab=nametab

Viator, Mickey, MD⃠📱♿🕘
2715 Bissonnet St
Ste 180
Houston, TX 77005
Phone:281-607-5000
Gender:M

Viator, Mickey, MD⃠📱♿
5568 Weslayan St
Houston, TX 77005
Phone:713-666-7050
Gender:M

☐ Capacitación en Competencia Cultural
☑ Se aceptan nuevos pacientes
⃠ No se aceptan nuevos pacientes
📱 Telemedicina
♿ Accesible según la ADA
🕘 Visita sin cita previa el mismo día
♥ Proveedor del programa Mujeres Saludables de Texas
↻ Farmacia abierta las 24 horas
◈ Farmacia de equipos médicos duraderos (DME)
↪ Requiere referencia médica
☝ Requiere autorización previa

Si tiene preguntas, llame a Community DualCare Integrated Aligned (HMO D-SNPal 1.833.276.8306 o TTY 711. Del 1 de octubre al 31 de marzo, de 8:00 a. m. a 8:00 p. m., los 7 días de la semana; del 1 de abril al 30 de septiembre, de lunes a viernes, de 8:00 a. m. a 8:00 p. m. La llamada es gratis. Más información: **CommunityHealthChoice.org/medicare.**

C. Community DualCare Aligned (HMO D-SNP)'s List of Network Providers / Lista de proveedores de la red

Vu, Phong, MD⊘♿♥
921 Gessner Rd
Houston, TX 77024
Languages: SP, VS
Phone:713-481-3533
Gender:M
Ages:0 - 18 Years
Hours of Operation:M-F 8-5
https://www.utphysicians.com/search-providers-locations/?formtab=nametab

921 Gessner Rd
Houston, TX 77024
Languages: SP, VS
Phone:713-481-3533
Gender:M
Ages:0 - 18 Years
Hours of Operation:M-F 8-5
https://www.utphysicians.com/search-providers-locations/?formtab=nametab

Wootton, Susan, MD☑♿🕘♥
5516 Lockwood Dr
Houston, TX 77026
Languages: HI, SP, UR
Phone:713-566-5015
Gender:F
Ages:0 - 18 Years
Hours of Operation:M-F 8-5
https://www.utphysicians.com/search-providers-locations/?formtab=nametab

Personal Attendant Services

ALTERNATIVE COMMUNITY SERVICES INC OF GREATER HOUSTON⊘🕘
1035 Dairy Ashford Rd Ste 142
Houston, TX 77079
Phone:281-668-8820
Ages:0 - 100 Years
Hours of Operation:M-F 9-5
www.alternativecommunitysvs.net

Physical Therapist (Bones and Joints)

OAKBEND MEDICAL CENTER-HOSPITAL☑♥👍
10918 East Fwy
Houston, TX 77029
Phone:713-451-4299
Ages:0 - 100 Years
Hours of Operation:M-Su 11:59-12

18885 Katy Fwy
Houston, TX 77094
Phone:281-829-2000
Ages:0 - 100 Years
Hours of Operation:M-F 8-5

3100 Richmond Ave Ste 200
Houston, TX 77098
Phone:832-409-6390
Ages:0 - 100 Years
Hours of Operation:M-F 8-5

3100 Timmons Ln Ste 120
Houston, TX 77027
Phone:713-621-2486
Ages:0 - 100 Years
Hours of Operation:M-F 8-5

427 W 20th St Ste 207
Houston, TX 77008
Phone:346-571-6381
Ages:0 - 100 Years
Hours of Operation:M-F 8-5

5225 Katy Fwy Ste 103A
Houston, TX 77007
Phone:281-242-5252
Ages:0 - 100 Years
Hours of Operation:M-F 8-5

6655 Travis St Ste 200
Houston, TX 77030
Phone:713-595-5900
Ages:0 - 100 Years
Hours of Operation:M-Su 12-11:59

9090 Gaylord Dr
Houston, TX 77024
Phone:713-468-3596
Ages:0 - 100 Years
Hours of Operation:M-F 8-5

9090 Gaylord Dr Ste 102
Houston, TX 77024
Phone:713-468-3596
Ages:0 - 100 Years
Hours of Operation:M-F 8-5

9301 Southwest Fwy Ste 105
Houston, TX 77074
Phone:713-244-5719
Ages:0 - 100 Years
Hours of Operation:M-Su 12-11:59

Plastic Surgery (Corrective Surgery)

Monson, Laura, MD☑♿♥
1504 Taub Loop
Houston, TX 77030
Phone:713-873-2412
Gender:F
Ages:0 - 18 Years
Hours of Operation:M-F 8-5
https://www.bcm.edu/healthcare

Primary Home Care / Nursing Services

HEALTH CARE TEMPORARIES☑👍
8826 Sherbourne Ste D
Houston, TX 77016
Phone:713-631-7106
Ages:0 - 99 Years
Hours of Operation:MTuWTh 9-3

☐ Cultural Competence Training
☑ Accepting New Patients
⊘ Not Accepting New Patients
Telemedicine
♿ ADA Accessible
🕘 Same Day Walk-in Appt
♥ Healthy Texas Women Provider
↻ 24-Hour Pharmacy
◈ DME Pharmacy
↳ Requires Referral
👍 Requires Prior Authorization

If you have questions, please call Community DualCare Aligned (HMO D-SNP) at 1.833.276.8306 or TTY 711, October 1 through March 31, 8:00 am to 8:00 pm, 7 days a week and April 1 through September 30, Monday through Friday, 8:00 am to 8:00 pm. The call is free. For more information, visit **www.communityhealthchoice.org/medicare**.

C. Community DualCare Aligned (HMO D-SNP)'s List of Network Providers / Lista de proveedores de la red

NURSES NIGHT AND DAY INC☑
2624 Oakdale St
Houston, TX 77004
Phone:713-529-8633
Ages:0 - 100 Years
Hours of Operation:M-F 8-5

Providence Non-Medical Emergency Transportation and Home HealthCare Service☑
14111 Wickersham Ln
Houston, TX 77077
Phone:832-552-3941
Ages:0 - 99 Years
Hours of Operation:M-Sa 7-7

Pulmonology (Lungs, Breathing)

Mosquera, Ricardo, MD☑♥
5516 Lockwood Dr
Houston, TX 77026
Phone:713-566-5015
Gender:M
Ages:0 - 18 Years
https://www.utphysicians.com/search-providers-locations/?formtab=nametab

Zuleta, Suhei, MD☑
6410 Fannin St Ste 500
Houston, TX 77030
Phone:832-325-6515
Gender:F
Ages:0 - 100 Years
Hours of Operation:M-F 8-5
https://www.utphysicians.com/search-providers-locations/?formtab=nametab

Radiology/ Imaging Facility

Memorial Hermann Memorial City - ASC☑♥
921 Gessner Rd
Houston, TX 77024
Phone:713-481-3533
Ages:0 - 100 Years
Hours of Operation:M-F 8-5
https://www.utphysicians.com/search-providers-locations/?formtab=nametab

OAKBEND MEDICAL CENTER-HOSPITAL☑♥
10918 East Fwy
Houston, TX 77029
Phone:713-451-4299
Ages:0 - 100 Years
Hours of Operation:M-Su 11:59-12

18885 Katy Fwy
Houston, TX 77094
Phone:281-829-2000
Ages:0 - 100 Years
Hours of Operation:M-F 8-5

3100 Richmond Ave Ste 200
Houston, TX 77098
Phone:832-409-6390
Ages:0 - 100 Years
Hours of Operation:M-F 8-5

3100 Timmons Ln Ste 120
Houston, TX 77027
Phone:713-621-2486
Ages:0 - 100 Years
Hours of Operation:M-F 8-5

427 W 20th St Ste 207
Houston, TX 77008
Phone:346-571-6381
Ages:0 - 100 Years
Hours of Operation:M-F 8-5

5225 Katy Fwy Ste 103A
Houston, TX 77007
Phone:281-242-5252
Ages:0 - 100 Years
Hours of Operation:M-F 8-5

6655 Travis St Ste 200
Houston, TX 77030
Phone:713-595-5900
Ages:0 - 100 Years
Hours of Operation:M-Su 12-11:59

9090 Gaylord Dr
Houston, TX 77024
Phone:713-468-3596
Ages:0 - 100 Years
Hours of Operation:M-F 8-5

9090 Gaylord Dr Ste 102
Houston, TX 77024
Phone:713-468-3596
Ages:0 - 100 Years
Hours of Operation:M-F 8-5

9301 Southwest Fwy Ste 105
Houston, TX 77074
Phone:713-244-5719
Ages:0 - 100 Years
Hours of Operation:M-Su 12-11:59

Respite Care / Assisted Living

Vibrant Assisted Living Community☑
17705 Red Oak Dr
Houston, TX 77090
Phone:281-440-0966
Ages:0 - 100 Years
Hours of Operation:M-F 9-5

Rheumatology (Joints, Muscles, Tendons)

Vogel, Tiphanie, MD☑♥
1504 Taub Loop
Houston, TX 77030
Phone:713-873-2412
Gender:F
Ages:17 - 99 Years
Hours of Operation:M-F 8-5
https://www.bcm.edu/healthcare

Sleep Diagnostic Center

OAKBEND MEDICAL CENTER-HOSPITAL☑♥
10918 East Fwy
Houston, TX 77029
Phone:713-451-4299
Ages:0 - 100 Years
Hours of Operation:M-Su 11:59-12

☐ Capacitación en Competencia Cultural
☑ Se aceptan nuevos pacientes
⃠ No se aceptan nuevos pacientes
Telemedicina
Accesible según la ADA
Visita sin cita previa el mismo día
♥ Proveedor del programa Mujeres Saludables de Texas
Farmacia abierta las 24 horas
Farmacia de equipos médicos duraderos (DME)
Requiere referencia médica
Requiere autorización previa

Si tiene preguntas, llame a Community DualCare Integrated Aligned (HMO D-SNPal 1.833.276.8306 o TTY 711. Del 1 de octubre al 31 de marzo, de 8:00 a. m. a 8:00 p. m., los 7 días de la semana; del 1 de abril al 30 de septiembre, de lunes a viernes, de 8:00 a. m. a 8:00 p. m. La llamada es gratis. Más información: **CommunityHealthChoice.org/medicare.**

C. Community DualCare Aligned (HMO D-SNP)'s List of Network Providers / Lista de proveedores de la red

18885 Katy Fwy
Houston, TX 77094
Phone:281-829-2000
Ages:0 - 100 Years
Hours of Operation:M-F 8-5

3100 Richmond Ave Ste 200
Houston, TX 77098
Phone:832-409-6390
Ages:0 - 100 Years
Hours of Operation:M-F 8-5

3100 Timmons Ln Ste 120
Houston, TX 77027
Phone:713-621-2486
Ages:0 - 100 Years
Hours of Operation:M-F 8-5

427 W 20th St Ste 207
Houston, TX 77008
Phone:346-571-6381
Ages:0 - 100 Years
Hours of Operation:M-F 8-5

5225 Katy Fwy Ste 103A
Houston, TX 77007
Phone:281-242-5252
Ages:0 - 100 Years
Hours of Operation:M-F 8-5

6655 Travis St Ste 200
Houston, TX 77030
Phone:713-595-5900
Ages:0 - 100 Years
Hours of Operation:M-Su 12-11:59

9090 Gaylord Dr
Houston, TX 77024
Phone:713-468-3596
Ages:0 - 100 Years
Hours of Operation:M-F 8-5

9090 Gaylord Dr Ste 102
Houston, TX 77024
Phone:713-468-3596
Ages:0 - 100 Years
Hours of Operation:M-F 8-5

9301 Southwest Fwy Ste 105
Houston, TX 77074
Phone:713-244-5719
Ages:0 - 100 Years
Hours of Operation:M-Su 12-11:59

HUMBLE

Pediatric Nurse Practitioner

Pitlik, Jennifer, APN☑
18951 N Memorial Dr
Humble, TX 77338
Phone:281-358-3635
Gender:F
Hours of Operation:M-Su 12-11:59
https://www.utphysicians.com/search-providers-locations/?formtab=nametab

Reid, Charla, APN☑♥
20418 Highway 59 N Ste A
Humble, TX 77338
Phone:682-312-6632
Gender:F
Ages:0 - 20 Years
Hours of Operation:M-F 8-5,SaSu 9-12:30

Pediatrician (Babies, Children)

Bunag, Brittany, MD☑
18951 N Memorial Dr
Humble, TX 77338
Phone:281-358-3635
Gender:F
https://www.utphysicians.com/search-providers-locations/?formtab=nametab

Chachere, Sheila, MD☑
18951 N Memorial Dr
Humble, TX 77338
Phone:281-358-3635
Gender:F
Ages:0 - 100 Years
Hours of Operation:M-F 8-5
https://www.utphysicians.com/search-providers-locations/?formtab=nametab

Viator, Mickey, MD⃠
9455 N Sam Houston Pkwy E Ste 700
Humble, TX 77396
Phone:281-335-6111
Gender:M

HUNTSVILLE

Durable Medical Equipment (DME)

COASTAL ACCESS INC☑
3011 Hwy 30 W Ste 101 166
Huntsville, TX 77340
Phone:936-661-9226
Ages:0 - 100 Years
Hours of Operation:M-Sa 7-7

3011 Hwy 30 W Ste 101 166
Huntsville, TX 77340
Phone:936-661-9226
Ages:0 - 100 Years
Hours of Operation:M-Sa 7-7

KATY

Khan, Zaka, MD☑♥
23960 Katy Fwy Ste 320
Katy, TX 77494
Phone:346-279-2221
Gender:M
Ages:18 - 100 Years
Hours of Operation:M-F 8-5

23960 Katy Fwy Ste 320
Katy, TX 77494
Phone:346-279-2221
Gender:M
Ages:18 - 100 Years
Hours of Operation:M-F 8-5

☐ Cultural Competence Training
☑ Accepting New Patients
⃠ Not Accepting New Patients
Telemedicine
ADA Accessible
Same Day Walk-in Appt
♥ Healthy Texas Women Provider
24-Hour Pharmacy
DME Pharmacy
Requires Referral
Requires Prior Authorization

If you have questions, please call Community DualCare Aligned (HMO D-SNP) at 1.833.276.8306 or TTY 711, October 1 through March 31, 8:00 am to 8:00 pm, 7 days a week and April 1 through September 30, Monday through Friday, 8:00 am to 8:00 pm. The call is free. For more information, visit **www.communityhealthchoice.org/medicare**.

6630 FM 1463 Rd
Ste A500
Katy, TX 77494
Phone:346-279-2221
Gender:M
Ages:18 - 100 Years
Hours of Operation:M-F 8-5

6630 FM 1463 Rd
Ste A500
Katy, TX 77494
Phone:346-279-2221
Gender:M
Ages:18 - 100 Years
Hours of Operation:M-F 8-5

Durable Medical Equipment (DME)

LINCARE INC☑
6193 Highway Blvd
Ste 210
Katy, TX 77494
Phone:281-395-0202
Ages:0 - 100 Years
Hours of Operation:M-F 8-5

MANOR PHARMACY II☑
1259 FM 1463 Rd
Ste 700
Katy, TX 77494
Languages: SP
Phone:281-985-1418
Ages:0 - 99 Years
Hours of Operation:M-F 9-5

1259 FM 1463 Rd
Ste 700
Katy, TX 77494
Languages: SP
Phone:281-985-1418
Ages:0 - 99 Years
Hours of Operation:M-F 9-5

Pediatric Emergency Medicine

Slade Molyneaux, Neh, MD☑♿
23900 Katy Fwy
Katy, TX 77494
Phone:281-644-7000
Gender:F
https://www.utphysicians.com/search-providers-locations/?formtab=nametab

Pediatric Infectious Diseases

Ikeda, Takehisa, MD☑
9006 S Fry Rd Ste D
Katy, TX 77494
Languages: JA, SP
Phone:281-665-3013
Gender:M
Ages:0 - 18 Years
Hours of Operation:M-F 9-5

Pediatric Nurse Practitioner

Chhay, Linda, APN☑♿♥
23730 Westheimer Pkwy Ste N
Katy, TX 77494
Phone:512-884-5190
Gender:F
Ages:0 - 20 Years
Hours of Operation:M-F 8-5,SaSu 9-12:30

Garcia, Leda, APN☑🕘
23027 Morton Ranch Rd Ste Z
Katy, TX 77449
Languages: SP
Phone:832-810-9017
Gender:F
Ages:0 - 18 Years
Hours of Operation:M-F 8-5

Garcia, Leda, APN☐☑
23441 Kingsland Blvd Ste 100
Katy, TX 77494
Languages: SP
Phone:832-810-9014
Gender:F
Ages:0 - 18 Years
Hours of Operation:M-F 8-5

Pediatric Surgery

Hsu, Danielle, MD☑
23920 Katy Fwy Ste 510
Katy, TX 77494
Phone:832-325-7234
Gender:F
Ages:0 - 18 Years
Hours of Operation:M-F 8-5

Pediatrician (Babies, Children)

Gonzales, Enrique, MD☑🕘♥
5502 1st St
Katy, TX 77493
Phone:713-462-6565
Gender:M
https://www.sbchc.net/

Kanesan, Krishnakumari, MD☑♿♥
19333 Clay Rd
Katy, TX 77449
Phone:713-462-6565
Gender:F
Ages:0 - 18 Years
Hours of Operation:M-F 8-5
https://www.sbchc.net/

Kodakandla, Monica, MD⃠♿♥
23900 Katy Fwy
Katy, TX 77494
Phone:281-644-7000
Gender:F
https://www.utphysicians.com/search-providers-locations/?formtab=nametab

Valenti, Nathan, MD☑♿♥
23900 Katy Fwy
Katy, TX 77494
Phone:281-644-7000
Gender:M
Hours of Operation:M-F 8-5
https://www.utphysicians.com/search-providers-locations/?formtab=nametab

Vargas, Rosalba, MD☑♿♥
23900 Katy Fwy
Katy, TX 77494
Languages: SP
Phone:281-644-7000
Gender:F
Ages:0 - 100 Years
https://www.utphysicians.com/search-providers-locations/?formtab=nametab

☐ Capacitación en Competencia Cultural
☑ Se aceptan nuevos pacientes
⃠ No se aceptan nuevos pacientes
Telemedicina
♿ Accesible según la ADA
🕘 Visita sin cita previa el mismo día
♥ Proveedor del programa Mujeres Saludables de Texas
Farmacia abierta las 24 horas
Farmacia de equipos médicos duraderos (DME)
Requiere referencia médica
Requiere autorización previa

Si tiene preguntas, llame a Community DualCare Integrated Aligned (HMO D-SNPal 1.833.276.8306 o TTY 711. Del 1 de octubre al 31 de marzo, de 8:00 a. m. a 8:00 p. m., los 7 días de la semana; del 1 de abril al 30 de septiembre, de lunes a viernes, de 8:00 a. m. a 8:00 p. m. La llamada es gratis. Más información: **CommunityHealthChoice.org/medicare.**

C. Community DualCare Aligned (HMO D-SNP)'s List of Network Providers / Lista de proveedores de la red

Viator, Mickey, MD⃠
6445 FM 1463 Rd
Ste 230
Katy, TX 77494
Phone:281-346-8370
Gender:M

Physical Therapist (Bones and Joints)

OAKBEND MEDICAL CENTER-HOSPITAL☑♥
21214 Kingsland Blvd
Katy, TX 77450
Phone:281-242-5252
Ages:0 - 100 Years
Hours of Operation:M-F 8-5

23525 Kingsland Blvd Ste 400
Katy, TX 77494
Phone:281-888-6574
Ages:0 - 100 Years
Hours of Operation:M-F 8-5

Primary Home Care / Nursing Services

DESTINY HELPER SERVICES☑
122 Lakeview Way
Katy, TX 77494
Phone:832-263-5251
Ages:0 - 99 Years
Hours of Operation:M-F 8-6

Radiology/ Imaging Facility

OAKBEND MEDICAL CENTER-HOSPITAL☑♥
21214 Kingsland Blvd
Katy, TX 77450
Phone:281-242-5252
Ages:0 - 100 Years
Hours of Operation:M-F 8-5

23525 Kingsland Blvd Ste 400
Katy, TX 77494
Phone:281-888-6574
Ages:0 - 100 Years
Hours of Operation:M-F 8-5

Sleep Diagnostic Center

OAKBEND MEDICAL CENTER-HOSPITAL☑♥
21214 Kingsland Blvd
Katy, TX 77450
Phone:281-242-5252
Ages:0 - 100 Years
Hours of Operation:M-F 8-5

23525 Kingsland Blvd Ste 400
Katy, TX 77494
Phone:281-888-6574
Ages:0 - 100 Years
Hours of Operation:M-F 8-5

KINGWOOD

Pediatric Nurse Practitioner

Ngugi, Betty, APN☑
22999 Highway 59 N
Kingwood, TX 77339
Phone:281-358-2314
Gender:F
Ages:0 - 21 Years
http://kingwoodmedical.com/

Pediatrician (Babies, Children)

Bunag, Brittany, MD☑
22999 Highway 59 N
Kingwood, TX 77339
Phone:281-358-2314
Gender:F
http://kingwoodmedical.com/

LA PORTE

Pediatrician (Babies, Children)

Viator, Mickey, MD⃠
8850 Spencer Hwy
La Porte, TX 77571
Phone:281-573-4100
Gender:M

LAKE JACKSON

Gutierrez, Kristin, APN☑
215 Oak Dr S Ste D
Lake Jackson, TX 77566
Phone:979-297-2755
Gender:F
Ages:0 - 100 Years
Hours of Operation:M-F 8-5

LAKEWOOD

Durable Medical Equipment (DME)

INNOVATIVE SUPPLY GROUP, LLC☑
585 Prospect St
Lakewood, NJ 8701
Phone:732-363-3001
Hours of Operation:M-F 9-5

LEAGUE CITY

Gutierrez, Kristin, APN☑
2240 Gulf Fwy S
League City, TX 77573
Phone:409-677-2715
Gender:F
Ages:0 - 100 Years
Hours of Operation:M-F 8-5
https://doctors.utmbhealth.com/

Pediatric Endocrinology

Lee, Phillip, MD☑
2785 Gulf Fwy S Ste 2.200
League City, TX 77573
Phone:409-772-3695
Gender:M
Ages:0 - 18 Years
Hours of Operation:M-F 8-5
https://doctors.utmbhealth.com/

Pediatric Infectious Diseases

Murphy, Mark, DO☑
2785 Gulf Fwy S
League City, TX 77573
Phone:832-505-0139
Gender:M
Ages:0 - 18 Years
Hours of Operation:M-F 8-5
https://doctors.utmbhealth.com/

Cultural Competence Training
☑ Accepting New Patients
⃠ Not Accepting New Patients
Telemedicine
ADA Accessible
Same Day Walk-in Appt
♥ Healthy Texas Women Provider
24-Hour Pharmacy
DME Pharmacy
Requires Referral
Requires Prior Authorization

If you have questions, please call Community DualCare Aligned (HMO D-SNP) at 1.833.276.8306 or TTY 711, October 1 through March 31, 8:00 am to 8:00 pm, 7 days a week and April 1 through September 30, Monday through Friday, 8:00 am to 8:00 pm. The call is free. For more information, visit **www.communityhealthchoice.org/medicare**.

Pediatric Nurse Practitioner

Haverty, Amy, APN☑♿
2240 Gulf Fwy S
League City, TX 77573
Phone:409-677-2715
Gender:F
Ages:0 - 18 Years
Hours of Operation:M-F 8-5
https://doctors.utmbhealth.com/

2240 Gulf Fwy S
League City, TX 77573
Phone:409-677-2715
Gender:F
Ages:0 - 18 Years
Hours of Operation:M-F 8-5
https://doctors.utmbhealth.com/

Pediatrician (Babies, Children)

Aigbivbalu, Lemuel, MD☑
2785 Gulf Fwy S Ste 2.200
League City, TX 77573
Phone:409-772-3695
Gender:M
Ages:18 - 100 Years
Hours of Operation:M-F 8-5
https://doctors.utmbhealth.com/

Casola, Antonella, MD☑
2785 Gulf Fwy S Ste 2.200
League City, TX 77573
Phone:409-772-3695
Gender:F
Ages:0 - 21 Years
Hours of Operation:M-F 8-5
https://doctors.utmbhealth.com/

Chachere, Sheila, MD☑♿
2240 Gulf Fwy S
League City, TX 77573
Phone:409-677-2715
Gender:F
Ages:0 - 18 Years
Hours of Operation:M-F 8-5
https://doctors.utmbhealth.com/

Hooda, Barkat, MD☑
2785 Gulf Fwy S Ste 2.200
League City, TX 77573
Phone:409-772-3695
Gender:M
Ages:0 - 21 Years
Hours of Operation:M-F 8-5
https://doctors.utmbhealth.com/

Huff, Monica, MD☑♿
2785 Gulf Fwy S
League City, TX 77573
Phone:832-505-0139
Gender:F
Ages:0 - 100 Years
Hours of Operation:M-F 8-5
https://doctors.utmbhealth.com/

Robinson, Sally, MD☑
2785 Gulf Fwy S Ste 2.200
League City, TX 77573
Languages: SP
Phone:409-772-3695
Gender:F
Ages:0 - 21 Years
Hours of Operation:M-F 8-5
https://doctors.utmbhealth.com/

MAGNOLIA

Physical Therapist (Bones and Joints)

KINGWOOD PHYSICAL THERAPY LTD - 6318 FM 1488 STE 150, WEST WOODLANDS PHYSICAL THERAPY☐☑📱♿👍
6318 FM 1488 Rd
Ste 150
Magnolia, TX 77354
Phone:936-273-0808
https://kingwoodotpt.com/

MANASSAS

Durable Medical Equipment (DME)

NEUROTECH NA INC☑🕐
11220 Assett Loop
Ste 210
Manassas, VA 20109
Phone:888-980-1197
Ages:0 - 99 Years
Hours of Operation:M-F 9-5:30

MISSOURI CITY

Durable Medical Equipment (DME)

PROSCRIPT AMERICA INC☑🕐
2431A FM 1092 Rd
Missouri City, TX 77459
Languages: SP
Phone:832-647-0011
Ages:6 - 100 Years
Hours of Operation:M-F 9-5

2431A FM 1092 Rd
Missouri City, TX 77459
Languages: SP
Phone:832-647-0011
Ages:6 - 100 Years
Hours of Operation:M-F 9-5

Pediatric Endocrinology

Shah, Avni, MD☑♿♥
8810 Highway 6 Ste 100
Missouri City, TX 77459
Phone:713-486-1200
Gender:F
Ages:0 - 18 Years
Hours of Operation:M-F 8-5
https://www.utphysicians.com/search-providers-locations/?formtab=nametab

☐ Capacitación en Competencia Cultural
☑ Se aceptan nuevos pacientes
⃠ No se aceptan nuevos pacientes
📱 Telemedicina
♿ Accesible según la ADA
🕐 Visita sin cita previa el mismo día
♥ Proveedor del programa Mujeres Saludables de Texas
↻ Farmacia abierta las 24 horas
◈ Farmacia de equipos médicos duraderos (DME)
↪ Requiere referencia médica
👍 Requiere autorización previa

Si tiene preguntas, llame a Community DualCare Integrated Aligned (HMO D-SNPal 1.833.276.8306 o TTY 711. Del 1 de octubre al 31 de marzo, de 8:00 a. m. a 8:00 p. m., los 7 días de la semana; del 1 de abril al 30 de septiembre, de lunes a viernes, de 8:00 a. m. a 8:00 p. m. La llamada es gratis. Más información: **CommunityHealthChoice.org/medicare.**

C. Community DualCare Aligned (HMO D-SNP)'s List of Network Providers / Lista de proveedores de la red

Physical Therapist (Bones and Joints)

OAKBEND MEDICAL CENTER-HOSPITAL☑♥
4614 Riverstone Blvd
Missouri City, TX 77459
Phone:281-242-5252
Ages:0 - 100 Years
Hours of Operation:M-F 8-5
https://www.apexrehab.com/

Radiology/ Imaging Facility

OAKBEND MEDICAL CENTER-HOSPITAL☑♥
4614 Riverstone Blvd
Missouri City, TX 77459
Phone:281-242-5252
Ages:0 - 100 Years
Hours of Operation:M-F 8-5
https://www.apexrehab.com/

Sleep Diagnostic Center

OAKBEND MEDICAL CENTER-HOSPITAL☑♥
4614 Riverstone Blvd
Missouri City, TX 77459
Phone:281-242-5252
Ages:0 - 100 Years
Hours of Operation:M-F 8-5
https://www.apexrehab.com/

Urology (Urinary Tract)

Jones, Eric, MD☑♥
8810 Highway 6 Ste 100
Missouri City, TX 77459
Languages: SP
Phone:713-486-1200
Gender:M
Ages:0 - 18 Years
Hours of Operation:MThF 8-5,TuW 8-8,Sa 8-12
https://www.utphysicians.com/search-providers-locations/?formtab=nametab

MOON TOWNSHIP

Durable Medical Equipment (DME)

ADAPTHEALTH PATIENT CARE SOLUTIONS INC☑
600 Lindbergh Dr
Moon Township, PA 15108
Phone:800-451-6510
Ages:0 - 100 Years
Hours of Operation:M-F 8-8,Sa 9-3:30

MOORESTOWN

Durable Medical Equipment (DME)

ADAPTHEALTH PATIENT CARE SOLUTIONS INC☑
2 Twosome Dr
Moorestown, NJ 8057
Phone:800-451-6510
Ages:0 - 100 Years
Hours of Operation:M-F 9-5

NEEDVILLE

Respite Care / Assisted Living

MOVING MOUNTAINS LLC☑
8124 Banker St
Needville, TX 77461
Phone:832-361-0054
Ages:0 - 100 Years
Hours of Operation:M-Su 12-11:59

PASADENA

Pediatric Neurology

Mbanga Tchakounte, Vanessa, MD☑♥
3301 Plainview St Ste 8
Pasadena, TX 77504
Phone:713-589-7020
Gender:F
Ages:0 - 100 Years
Hours of Operation:M-F 9-5

Nassif Wright, Lisa, MD☑♥
3301 Plainview St Ste 8
Pasadena, TX 77504
Phone:713-589-7020
Gender:F
Ages:0 - 18 Years
Hours of Operation:M-F 8-5

Pediatric Nurse Practitioner

Blackman, Wendy, APN☑
4000 Spencer Hwy
Pasadena, TX 77504
Phone:713-359-2000
Gender:F
https://doctors.utmbhealth.com/

Martin, Emily, APN☑
4000 Spencer Hwy
Pasadena, TX 77504
Phone:713-359-2000
Gender:F
https://doctors.utmbhealth.com/

4000 Spencer Hwy
Pasadena, TX 77504
Phone:713-359-2000
Gender:F
https://doctors.utmbhealth.com/

4000 Spencer Hwy
Pasadena, TX 77504
Phone:713-359-2000
Gender:F
https://doctors.utmbhealth.com/

Pitlik, Jennifer, APN☑
4000 Spencer Hwy
Pasadena, TX 77504
Phone:713-359-2000
Gender:F
https://doctors.utmbhealth.com/

Cultural Competence Training
☑ Accepting New Patients
⊘ Not Accepting New Patients
Telemedicine
ADA Accessible
Same Day Walk-in Appt
♥ Healthy Texas Women Provider
24-Hour Pharmacy
DME Pharmacy
Requires Referral
Requires Prior Authorization

If you have questions, please call Community DualCare Aligned (HMO D-SNP) at 1.833.276.8306 or TTY 711, October 1 through March 31, 8:00 am to 8:00 pm, 7 days a week and April 1 through September 30, Monday through Friday, 8:00 am to 8:00 pm. The call is free. For more information, visit **www.communityhealthchoice.org/medicare**.

C. Community DualCare Aligned (HMO D-SNP)'s List of Network Providers / Lista de proveedores de la red

Pediatrician (Babies, Children)

Melo, Valentina, MD☑♿♥
3925 Fairmont Pkwy
Pasadena, TX 77504
Phone:832-824-1000
Gender:F
Ages:0 - 18 Years
https://www.bcm.edu/healthcare

Natique, Kiran, MD☑♿
4000 Spencer Hwy
Pasadena, TX 77504
Phone:713-359-2000
Gender:F
https://doctors.utmbhealth.com/

Terrill-Jones, Nefertari, MD☑♿
4000 Spencer Hwy
Pasadena, TX 77504
Phone:713-359-2000
Gender:F
https://doctors.utmbhealth.com/

Zuniga, Linessa, MD☑♿♥
3925 Fairmont Pkwy
Pasadena, TX 77504
Phone:832-824-1000
Gender:F
Ages:0 - 18 Years
Hours of Operation:M-F 8-5
https://www.bcm.edu/healthcare

3925 Fairmont Pkwy
Pasadena, TX 77504
Phone:832-824-1000
Gender:F
Ages:0 - 18 Years
Hours of Operation:M-F 8-5
https://www.bcm.edu/healthcare

Pulmonology (Lungs, Breathing)

Katkin, Julie, MD☑♿♥
3925 Fairmont Pkwy
Pasadena, TX 77504
Languages: SP
Phone:832-824-1000
Gender:F
Ages:0 - 18 Years
https://www.bcm.edu/healthcare

PEARLAND

Pediatric Nurse Practitioner

Barnett, Tonya, APN☑♥
11049 Memorial Hermann Dr Ste 200
Pearland, TX 77584
Phone:713-486-6000
Gender:F
Ages:0 - 100 Years
Hours of Operation:M-F 9-5

Pediatric Ophthalmology

Miller, Aaron, MD☑♿
10907 Memorial Hermann Dr Ste 150
Pearland, TX 77584
Languages: SP
Phone:281-332-3937
Gender:M
Ages:0 - 18 Years
Hours of Operation:M-F 8:30-5

10907 Memorial Hermann Dr Ste 150
Pearland, TX 77584
Languages: SP
Phone:281-332-3937
Gender:M
Ages:0 - 18 Years
Hours of Operation:M-F 8:30-5

Personal Attendant Services

ABUNDANTLY LIVING HOME CARE☑♿🕘
11200 Broadway St Ste 2743
Pearland, TX 77584
Phone:713-955-0967
Hours of Operation:M-F 8-5

Physical Therapist (Bones and Joints)

OAKBEND MEDICAL CENTER-HOSPITAL☑♥👍
11711 Shadow Creek Pkwy
Pearland, TX 77584
Phone:281-888-6574
Ages:0 - 100 Years
Hours of Operation:M-F 8-5

Radiology (X-Rays)

SMI IMAGING LLC☑👍
8633 Broadway St Ste 109
Pearland, TX 77584
Phone:281-552-7360
Ages:0 - 105 Years
Hours of Operation:M-F 8-5

Radiology/ Imaging Facility

OAKBEND MEDICAL CENTER-HOSPITAL☑♥👍
11711 Shadow Creek Pkwy
Pearland, TX 77584
Phone:281-888-6574
Ages:0 - 100 Years
Hours of Operation:M-F 8-5

Sleep Diagnostic Center

OAKBEND MEDICAL CENTER-HOSPITAL☑♥👍
11711 Shadow Creek Pkwy
Pearland, TX 77584
Phone:281-888-6574
Ages:0 - 100 Years
Hours of Operation:M-F 8-5

PLANO

Personal Attendant Services

ALLIANCE CARE HOMEHEALTH⊘♿🕘👍
700 E Park Blvd Ste 102
Plano, TX 75074
Phone:469-661-8170
Ages:0 - 100 Years
Hours of Operation:M-F 9-5

☐ Capacitación en Competencia Cultural
☑ Se aceptan nuevos pacientes
⊘ No se aceptan nuevos pacientes
Telemedicina
♿ Accesible según la ADA
🕘 Visita sin cita previa el mismo día
♥ Proveedor del programa Mujeres Saludables de Texas
Farmacia abierta las 24 horas
Farmacia de equipos médicos duraderos (DME)
Requiere referencia médica
👍 Requiere autorización previa

Si tiene preguntas, llame a Community DualCare Integrated Aligned (HMO D-SNPal 1.833.276.8306 o TTY 711. Del 1 de octubre al 31 de marzo, de 8:00 a. m. a 8:00 p. m., los 7 días de la semana; del 1 de abril al 30 de septiembre, de lunes a viernes, de 8:00 a. m. a 8:00 p. m. La llamada es gratis. Más información: **CommunityHealthChoice.org/medicare.**

C. Community DualCare Aligned (HMO D-SNP)'s List of Network Providers / Lista de proveedores de la red

PLYMOUTH

Home Health-Durable Medical Equipment (DME)

RESPIRATORY TECHNOLOGIES INC, RESPIR TECH, RESPIR TECH☑
5905 Nathan Ln N
Ste 200
Plymouth, MN 55442
Phone:800-793-1261
Ages:0 - 100 Years
Hours of Operation:M-F 8-5

RICHMOND

Khan, Zaka, MD☑♥
18440 W Airport Blvd
Ste 300
Richmond, TX 77407
Phone:346-279-2221
Gender:M
Ages:18 - 100 Years
Hours of Operation:M-F 8-5

18440 W Airport Blvd
Ste 300
Richmond, TX 77407
Phone:346-279-2221
Gender:M
Ages:18 - 100 Years
Hours of Operation:M-F 8-5

Medical Transportation Provider

INTEGRITY MEDICAL TRANSPORTATION
☐☑♿
12435 Girasole Ct
Richmond, TX 77406
Phone:832-212-8319
Ages:0 - 100 Years
Hours of Operation:M-Sa 0-8

Pediatric Nurse Practitioner

Garcia, Leda, APN☑🕒
10321 W Grand Pkwy S Ste 130
Richmond, TX 77407
Languages: SP
Phone:832-810-9025
Gender:F
Ages:0 - 18 Years
Hours of Operation:M-F 8-5

Pediatrician (Babies, Children)

DeGroot, Melanie, MD☑♿🕒♥
400 Austin St
Richmond, TX 77469
Phone:281-633-3198
Gender:F
Ages:0 - 18 Years
Hours of Operation:MTuThF 7-5,W 7:30-5:30
www.myaccesshealth.org

Viator, Mickey, MD⃠📱♿
18310 W Airport Blvd
Ste 100
Richmond, TX 77407
Phone:281-320-2338
Gender:M

Physical Therapist (Bones and Joints)

OAKBEND MEDICAL CENTER-HOSPITAL☑♥👍
1512 Main St
Richmond, TX 77469
Phone:832-759-5550
Ages:0 - 100 Years
Hours of Operation:M-F 8-5

1601 Main St Ste 602
Richmond, TX 77469
Phone:281-341-2874
Ages:0 - 100 Years
Hours of Operation:M-F 8-5

22001 Southwest Fwy Ste 305
Richmond, TX 77469
Phone:281-344-6975
Ages:0 - 100 Years
Hours of Operation:M-F 8-5

22003 Southwest Fwy
Richmond, TX 77469
Phone:281-341-2000
Ages:0 - 100 Years
Hours of Operation:M-Su 12-11:59

7830 W Grand Pkwy S Ste 150
Richmond, TX 77406
Phone:281-456-4188
Ages:0 - 100 Years
Hours of Operation:M-Su 12-11:59

7830 W Grand Pkwy S Ste 150
Richmond, TX 77406
Phone:281-456-4188
Ages:0 - 100 Years
Hours of Operation:M-Su 12-11:59

Primary Home Care / Nursing Services

ALBRIGHT HOME HEALTH INC☑🕒👍
6935 Gettysburg Dr
Richmond, TX 77469
Phone:281-342-1974
Ages:0 - 100 Years
Hours of Operation:M-F 9-5

TOPICAL HEALTHCARE SERVICES INC☑👍
19207 Summer Island Way
Richmond, TX 77407
Phone:832-630-8358
Ages:0 - 100 Years
Hours of Operation:M-F 9-5

Radiology/ Imaging Facility

OAKBEND MEDICAL CENTER-HOSPITAL☑♥👍
1512 Main St
Richmond, TX 77469
Phone:832-759-5550
Ages:0 - 100 Years
Hours of Operation:M-F 8-5

1601 Main St Ste 602
Richmond, TX 77469
Phone:281-341-2874
Ages:0 - 100 Years
Hours of Operation:M-F 8-5

☐ Cultural Competence Training
☑ Accepting New Patients
⃠ Not Accepting New Patients
📱 Telemedicine
♿ ADA Accessible
🕒 Same Day Walk-in Appt
♥ Healthy Texas Women Provider
⟲ 24-Hour Pharmacy
◈ DME Pharmacy
↪ Requires Referral
👍 Requires Prior Authorization

If you have questions, please call Community DualCare Aligned (HMO D-SNP) at 1.833.276.8306 or TTY 711, October 1 through March 31, 8:00 am to 8:00 pm, 7 days a week and April 1 through September 30, Monday through Friday, 8:00 am to 8:00 pm. The call is free. For more information, visit **www.communityhealthchoice.org/medicare**.

22001 Southwest Fwy Ste 305
Richmond, TX 77469
Phone:281-344-6975
Ages:0 - 100 Years
Hours of Operation:M-F 8-5

22003 Southwest Fwy
Richmond, TX 77469
Phone:281-341-2000
Ages:0 - 100 Years
Hours of Operation:M-Su 12-11:59

7830 W Grand Pkwy S Ste 150
Richmond, TX 77406
Phone:281-456-4188
Ages:0 - 100 Years
Hours of Operation:M-Su 12-11:59

7830 W Grand Pkwy S Ste 150
Richmond, TX 77406
Phone:281-456-4188
Ages:0 - 100 Years
Hours of Operation:M-Su 12-11:59

Sleep Diagnostic Center

OAKBEND MEDICAL CENTER-HOSPITAL☑♥
1512 Main St
Richmond, TX 77469
Phone:832-759-5550
Ages:0 - 100 Years
Hours of Operation:M-F 8-5

1601 Main St Ste 602
Richmond, TX 77469
Phone:281-341-2874
Ages:0 - 100 Years
Hours of Operation:M-F 8-5

22001 Southwest Fwy Ste 305
Richmond, TX 77469
Phone:281-344-6975
Ages:0 - 100 Years
Hours of Operation:M-F 8-5

22003 Southwest Fwy
Richmond, TX 77469
Phone:281-341-2000
Ages:0 - 100 Years
Hours of Operation:M-Su 12-11:59

7830 W Grand Pkwy S Ste 150
Richmond, TX 77406
Phone:281-456-4188
Ages:0 - 100 Years
Hours of Operation:M-Su 12-11:59

7830 W Grand Pkwy S Ste 150
Richmond, TX 77406
Phone:281-456-4188
Ages:0 - 100 Years
Hours of Operation:M-Su 12-11:59

ROSENBERG

Personal Attendant Services

TULIP HOME CARE SERVICES LLC☑
3719 Forest River Dr
Rosenberg, TX 77469
Phone:832-770-1090
Ages:0 - 99 Years
Hours of Operation:M-Sa 8-6

SAINT PAUL

Durable Medical Equipment (DME)

ADVANCED RESPIRATORY INC☐☑♥
1020 W County Rd F
Saint Paul, MN 55126
Phone:800-426-4224
Ages:0 - 100 Years
Hours of Operation:M-F 8-5

SALT LAKE CITY

Laboratory

ASSOCIATED REGIONAL & UNIVERSITY PATHOLOGISTS INC, ARUP LABORATORIES☑
500 S Chipeta Way
Salt Lake City, UT 84108
Phone:801-583-2787
Ages:0 - 100 Years
Hours of Operation:M-F 9-5

SHENANDOAH

Pediatric Nurse Practitioner

Blackman, Wendy, APN☑
9250 Pinecroft Dr
Shenandoah, TX 77380
Phone:915-264-3174
Gender:F

Martin, Emily, APN☑
9250 Pinecroft Dr
Shenandoah, TX 77380
Phone:915-264-3174
Gender:F

9250 Pinecroft Dr
Shenandoah, TX 77380
Phone:915-264-3174
Gender:F

9250 Pinecroft Dr
Shenandoah, TX 77380
Phone:915-264-3174
Gender:F

Pitlik, Jennifer, APN☑
9250 Pinecroft Dr
Shenandoah, TX 77380
Phone:915-264-3174
Gender:F
Hours of Operation:M-Su 12-11:59

☐ Capacitación en Competencia Cultural
☑ Se aceptan nuevos pacientes
⃠ No se aceptan nuevos pacientes
Telemedicina
Accesible según la ADA
Visita sin cita previa el mismo día
♥ Proveedor del programa Mujeres Saludables de Texas
Farmacia abierta las 24 horas
Farmacia de equipos médicos duraderos (DME)
Requiere referencia médica
Requiere autorización previa

Si tiene preguntas, llame a Community DualCare Integrated Aligned (HMO D-SNPal 1.833.276.8306 o TTY 711. Del 1 de octubre al 31 de marzo, de 8:00 a. m. a 8:00 p. m., los 7 días de la semana; del 1 de abril al 30 de septiembre, de lunes a viernes, de 8:00 a. m. a 8:00 p. m. La llamada es gratis. Más información: **CommunityHealthChoice.org/medicare.**

C. Community DualCare Aligned (HMO D-SNP)'s List of Network Providers / Lista de proveedores de la red

Pediatric Ophthalmology

Miller, Aaron, MD ☐☑♿
1699 Research Forest Dr Ste 150
Shenandoah, TX 77380
Languages: SP
Phone:281-363-2155
Gender:M
Ages:0 - 18 Years
Hours of Operation:M-F 8-5

1699 Research Forest Dr Ste 150
Shenandoah, TX 77380
Languages: SP
Phone:281-363-2155
Gender:M
Ages:0 - 18 Years
Hours of Operation:M-F 8-5

Pediatrician (Babies, Children)

Annor, Stephanie, MD☑♿
9250 Pinecroft Dr
Shenandoah, TX 77380
Phone:915-264-3174
Gender:F
Hours of Operation:M-Su 12-11:59

Bunag, Brittany, MD☑♿
9250 Pinecroft Dr
Shenandoah, TX 77380
Phone:915-264-3174
Gender:F
Ages:0 - 2 Years
Hours of Operation:M-Su 12-11:59

Chachere, Sheila, MD☑♿
9250 Pinecroft Dr
Shenandoah, TX 77380
Phone:915-264-3174
Gender:F
Ages:0 - 100 Years
Hours of Operation:M-F 8-5

LEZAMA OROPEZAAMA, LIZ☑♿
9250 Pinecroft Dr
Shenandoah, TX 77380
Phone:915-264-3174
Gender:F
Ages:0 - 21 Years
Hours of Operation:M-Su 12-11:59

9250 Pinecroft Dr
Shenandoah, TX 77380
Phone:915-264-3174
Gender:F
Ages:0 - 21 Years
Hours of Operation:M-Su 12-11:59

Omotayo, Adebola, MD☑♿
9250 Pinecroft Dr
Shenandoah, TX 77380
Phone:915-264-3174
Gender:F
Ages:0 - 21 Years
Hours of Operation:M-Su 12-11:59

Seeley, Christina, MD☑♿
9250 Pinecroft Dr
Shenandoah, TX 77380
Phone:915-264-3174
Gender:F
Ages:0 - 21 Years
Hours of Operation:M-Su 12-11:59

Williams, Sanford, MD☑♿♥
9250 Pinecroft Dr
Shenandoah, TX 77380
Phone:915-264-3174
Gender:M
Ages:0 - 21 Years

Wolf, Bernard, MD☑♿
9250 Pinecroft Dr
Shenandoah, TX 77380
Phone:915-264-3174
Gender:M
Ages:0 - 21 Years
Hours of Operation:M-Su 12-11:59

SPRING

Pediatric Ophthalmology

Miller, Aaron, MD☑♿
5211 FM 2920 Rd Ste 102
Spring, TX 77388
Languages: SP
Phone:281-444-1677
Gender:M
Ages:0 - 18 Years
Hours of Operation:M-F 8-5

5211 FM 2920 Rd Ste 102
Spring, TX 77388
Languages: SP
Phone:281-444-1677
Gender:M
Ages:0 - 18 Years
Hours of Operation:M-F 8-5

STAFFORD

Physical Therapist (Bones and Joints)

OAKBEND MEDICAL CENTER-HOSPITAL☑♥
12603 Southwest Fwy Ste 602
Stafford, TX 77477
Phone:832-579-0778
Ages:0 - 100 Years
Hours of Operation:M-F 8-5

Radiology/ Imaging Facility

OAKBEND MEDICAL CENTER-HOSPITAL☑♥
12603 Southwest Fwy Ste 602
Stafford, TX 77477
Phone:832-579-0778
Ages:0 - 100 Years
Hours of Operation:M-F 8-5

Sleep Diagnostic Center

OAKBEND MEDICAL CENTER-HOSPITAL☑♥
12603 Southwest Fwy Ste 602
Stafford, TX 77477
Phone:832-579-0778
Ages:0 - 100 Years
Hours of Operation:M-F 8-5

☐ Cultural Competence Training
☑ Accepting New Patients
⃠ Not Accepting New Patients
Telemedicine
♿ ADA Accessible
Same Day Walk-in Appt
♥ Healthy Texas Women Provider
24-Hour Pharmacy
DME Pharmacy
Requires Referral
Requires Prior Authorization

If you have questions, please call Community DualCare Aligned (HMO D-SNP) at 1.833.276.8306 or TTY 711, October 1 through March 31, 8:00 am to 8:00 pm, 7 days a week and April 1 through September 30, Monday through Friday, 8:00 am to 8:00 pm. The call is free. For more information, visit **www.communityhealthchoice.org/medicare**.

C. Community DualCare Aligned (HMO D-SNP)'s List of Network Providers / Lista de proveedores de la red

SUGAR LAND

Khan, Zaka, MD☑♥
11507 S Highway 6 Ste F
Sugar Land, TX 77498
Phone:346-279-2221
Gender:M
Ages:18 - 100 Years
Hours of Operation:M-F 8-5

11507 S Highway 6 Ste F
Sugar Land, TX 77498
Phone:346-279-2221
Gender:M
Ages:18 - 100 Years
Hours of Operation:M-F 8-5

Durable Medical Equipment (DME)

RICHMOND MEDICAL EQUIPMENT AND SUPPLIES LLC☑♥
12808 W Airport Blvd Ste 314
Sugar Land, TX 77478
Phone:346-538-2356
Ages:0 - 99 Years
Hours of Operation:M-F 7-5

Pediatric Cardiology

Wang-Giuffre, Elizabeth, DO☑♥
17510 W Grand Pkwy S Ste 550
Sugar Land, TX 77479
Phone:713-486-9360
Gender:F
Ages:0 - 99 Years
Hours of Operation:M-F 8-5
https://www.utphysicians.com/search-providers-locations/?formtab=nametab

Pediatric Emergency Medicine

Craik Tobar, Federico, MD☑
17500 W Grand Pkwy S
Sugar Land, TX 77479
Phone:281-725-5000
Gender:M
Ages:0 - 18 Years
Hours of Operation:M-F 8-5
https://www.utphysicians.com/search-providers-locations/?formtab=nametab

Slade Molyneaux, Neh, MD☑
17500 W Grand Pkwy S
Sugar Land, TX 77479
Phone:281-725-5000
Gender:F
https://www.utphysicians.com/search-providers-locations/?formtab=nametab

Stevens, Gowri, MD
17500 W Grand Pkwy S
Sugar Land, TX 77479
Phone:281-725-5000
Gender:F
Ages:0 - 18 Years
https://www.utphysicians.com/search-providers-locations/?formtab=nametab

17500 W Grand Pkwy S
Sugar Land, TX 77479
Phone:281-725-5000
Gender:F
Ages:0 - 18 Years
https://www.utphysicians.com/search-providers-locations/?formtab=nametab

Thomas, Martha, MD☑
17500 W Grand Pkwy S
Sugar Land, TX 77479
Phone:281-725-5000
Gender:F
https://www.utphysicians.com/search-providers-locations/?formtab=nametab

Pediatric Neurology

Moody, Shade, MD☑♥
17510 W Grand Pkwy S Ste 550
Sugar Land, TX 77479
Phone:713-486-9360
Gender:F
Ages:0 - 18 Years
Hours of Operation:M-F 8-5
https://www.utphysicians.com/search-providers-locations/?formtab=nametab

Pediatric Nurse Practitioner

Jackson, Marili, APN☑
15551 Southwest Fwy
Sugar Land, TX 77478
Languages: CH
Phone:682-312-6632
Gender:F
Ages:0 - 20 Years
Hours of Operation:M-F 8-5,SaSu 9-12:30
http://nightlightpediatrics.com/

Pediatrician (Babies, Children)

Abraham, Gency, MD☑♥
17500 W Grand Pkwy S
Sugar Land, TX 77479
Languages: SP
Phone:281-725-5000
Gender:F
Ages:0 - 100 Years
https://www.utphysicians.com/search-providers-locations/?formtab=nametab

☐ Capacitación en Competencia Cultural
☑ Se aceptan nuevos pacientes
⃠ No se aceptan nuevos pacientes
Telemedicina
Accesible según la ADA
Visita sin cita previa el mismo día
♥ Proveedor del programa Mujeres Saludables de Texas
Farmacia abierta las 24 horas
Farmacia de equipos médicos duraderos (DME)
Requiere referencia médica
Requiere autorización previa

Si tiene preguntas, llame a Community DualCare Integrated Aligned (HMO D-SNPal 1.833.276.8306 o TTY 711. Del 1 de octubre al 31 de marzo, de 8:00 a. m. a 8:00 p. m., los 7 días de la semana; del 1 de abril al 30 de septiembre, de lunes a viernes, de 8:00 a. m. a 8:00 p. m. La llamada es gratis. Más información: **CommunityHealthChoice.org/medicare.**

C. Community DualCare Aligned (HMO D-SNP)'s List of Network Providers / Lista de proveedores de la red

17500 W Grand Pkwy S
Sugar Land, TX 77479
Languages: SP
Phone:281-725-5000
Gender:F
Ages:0 - 100 Years
https://www.utphysicians.com/search-providers-locations/?formtab=nametab

17500 W Grand Pkwy S
Sugar Land, TX 77479
Languages: SP
Phone:281-725-5000
Gender:F
Ages:0 - 100 Years
https://www.utphysicians.com/search-providers-locations/?formtab=nametab

17500 W Grand Pkwy S
Sugar Land, TX 77479
Languages: SP
Phone:281-725-5000
Gender:F
Ages:0 - 100 Years
https://www.utphysicians.com/search-providers-locations/?formtab=nametab

Carmain, Pamela, MD☑♿♥
17500 W Grand Pkwy S
Sugar Land, TX 77479
Phone:281-725-5000
Gender:F
https://www.utphysicians.com/search-providers-locations/?formtab=nametab

17500 W Grand Pkwy S
Sugar Land, TX 77479
Phone:281-725-5000
Gender:F
https://www.utphysicians.com/search-providers-locations/?formtab=nametab

17500 W Grand Pkwy S
Sugar Land, TX 77479
Phone:281-725-5000
Gender:F
https://www.utphysicians.com/search-providers-locations/?formtab=nametab

Gurji, Hunaid, DO☑♿
17500 W Grand Pkwy S
Sugar Land, TX 77479
Languages: SP
Phone:281-725-5000
Gender:M
Ages:0 - 18 Years
https://www.utphysicians.com/search-providers-locations/?formtab=nametab

17500 W Grand Pkwy S
Sugar Land, TX 77479
Languages: SP
Phone:281-725-5000
Gender:M
Ages:0 - 18 Years
https://www.utphysicians.com/search-providers-locations/?formtab=nametab

17500 W Grand Pkwy S
Sugar Land, TX 77479
Languages: SP
Phone:281-725-5000
Gender:M
Ages:0 - 18 Years
https://www.utphysicians.com/search-providers-locations/?formtab=nametab

17500 W Grand Pkwy S
Sugar Land, TX 77479
Languages: SP
Phone:281-725-5000
Gender:M
Ages:0 - 18 Years
https://www.utphysicians.com/search-providers-locations/?formtab=nametab

Hasan, Ansam, MD⃠♿♥
17500 W Grand Pkwy S
Sugar Land, TX 77479
Phone:281-725-5000
Gender:F
Ages:0 - 100 Years
Hours of Operation:M-F 8-5
https://www.utphysicians.com/search-providers-locations/?formtab=nametab

Kodakandla, Monica, MD⃠♿♥
17500 W Grand Pkwy S
Sugar Land, TX 77479
Phone:281-725-5000
Gender:F
https://www.utphysicians.com/search-providers-locations/?formtab=nametab

Pervaiz, Mohammad, MD☑♿
17500 W Grand Pkwy S
Sugar Land, TX 77479
Phone:281-725-5000
Gender:M
Ages:0 - 18 Years
https://www.utphysicians.com/search-providers-locations/?formtab=nametab

☐ Cultural Competence Training
☑ Accepting New Patients
⃠ Not Accepting New Patients
Telemedicine
♿ ADA Accessible
Same Day Walk-in Appt
♥ Healthy Texas Women Provider
24-Hour Pharmacy
DME Pharmacy
Requires Referral
Requires Prior Authorization

If you have questions, please call Community DualCare Aligned (HMO D-SNP) at 1.833.276.8306 or TTY 711, October 1 through March 31, 8:00 am to 8:00 pm, 7 days a week and April 1 through September 30, Monday through Friday, 8:00 am to 8:00 pm. The call is free. For more information, visit **www.communityhealthchoice.org/medicare**.

C. Community DualCare Aligned (HMO D-SNP)'s List of Network Providers / Lista de proveedores de la red

Rome, Whitney, MD⊘♿♥
17500 W Grand Pkwy S
Sugar Land, TX 77479
Phone:281-725-5000
Gender:F
Ages:0 - 18 Years
https://www.utphysicians.com/search-providers-locations/?formtab=nametab

17500 W Grand Pkwy S
Sugar Land, TX 77479
Phone:281-725-5000
Gender:F
Ages:0 - 18 Years
https://www.utphysicians.com/search-providers-locations/?formtab=nametab

Valenti, Nathan, MD☑♿♥
17500 W Grand Pkwy S
Sugar Land, TX 77479
Phone:281-725-5000
Gender:M
Hours of Operation:M-F 8-5
https://www.utphysicians.com/search-providers-locations/?formtab=nametab

Vargas, Rosalba, MD☑♿♥
17500 W Grand Pkwy S
Sugar Land, TX 77479
Languages: SP
Phone:281-725-5000
Gender:F
Ages:0 - 18 Years
https://www.utphysicians.com/search-providers-locations/?formtab=nametab

Vu, Phong, MD⊘♿♥
17500 W Grand Pkwy S
Sugar Land, TX 77479
Languages: SP, VS
Phone:281-725-5000
Gender:M
Ages:0 - 18 Years
https://www.utphysicians.com/search-providers-locations/?formtab=nametab

17500 W Grand Pkwy S
Sugar Land, TX 77479
Languages: SP, VS
Phone:281-725-5000
Gender:M
Ages:0 - 18 Years
https://www.utphysicians.com/search-providers-locations/?formtab=nametab

Personal Attendant Services

ALLIANCE CARE HOMEHEALTH☑♿🕘👍
2935 Field Line Dr
Sugar Land, TX 77479
Phone:469-618-8170
Ages:0 - 100 Years
Hours of Operation:M-F 9-5

Physical Therapist (Bones and Joints)

OAKBEND MEDICAL CENTER-HOSPITAL☑♥👍
1111 Highway 6 Ste 80
Sugar Land, TX 77478
Phone:281-888-6574
Ages:0 - 100 Years
Hours of Operation:M-F 8-5

14851 Southwest Fwy
Sugar Land, TX 77478
Phone:281-313-7300
Ages:0 - 100 Years
Hours of Operation:M-Su 12-11:59

4911 Sandhill Dr 2nd Fl
Sugar Land, TX 77479
Phone:281-340-1300
Ages:0 - 100 Years
Hours of Operation:M-F 8-5

Primary Home Care / Nursing Services

PELA HEALTHCARE SERVICES INC☑👍
12808 W Airport Blvd Ste 341
Sugar Land, TX 77478
Phone:281-302-6475
Ages:18 - 99 Years
Hours of Operation:M-F 9-5

Radiology/ Imaging Facility

OAKBEND MEDICAL CENTER-HOSPITAL☑♥👍
1111 Highway 6 Ste 80
Sugar Land, TX 77478
Phone:281-888-6574
Ages:0 - 100 Years
Hours of Operation:M-F 8-5

14851 Southwest Fwy
Sugar Land, TX 77478
Phone:281-313-7300
Ages:0 - 100 Years
Hours of Operation:M-Su 12-11:59

4911 Sandhill Dr 2nd Fl
Sugar Land, TX 77479
Phone:281-340-1300
Ages:0 - 100 Years
Hours of Operation:M-F 8-5

☐ Capacitación en Competencia Cultural
☑ Se aceptan nuevos pacientes
⊘ No se aceptan nuevos pacientes
Telemedicina
♿ Accesible según la ADA
🕘 Visita sin cita previa el mismo día
♥ Proveedor del programa Mujeres Saludables de Texas
Farmacia abierta las 24 horas
Farmacia de equipos médicos duraderos (DME)
Requiere referencia médica
👍 Requiere autorización previa

Si tiene preguntas, llame a Community DualCare Integrated Aligned (HMO D-SNPal 1.833.276.8306 o TTY 711. Del 1 de octubre al 31 de marzo, de 8:00 a. m. a 8:00 p. m., los 7 días de la semana; del 1 de abril al 30 de septiembre, de lunes a viernes, de 8:00 a. m. a 8:00 p. m. La llamada es gratis. Más información: **CommunityHealthChoice.org/medicare.**

C. Community DualCare Aligned (HMO D-SNP)'s List of Network Providers / Lista de proveedores de la red

Sleep Diagnostic Center

OAKBEND MEDICAL CENTER-HOSPITAL☑♥
1111 Highway 6 Ste 80
Sugar Land, TX 77478
Phone:281-888-6574
Ages:0 - 100 Years
Hours of Operation:M-F 8-5

14851 Southwest Fwy
Sugar Land, TX 77478
Phone:281-313-7300
Ages:0 - 100 Years
Hours of Operation:M-Su 12-11:59

4911 Sandhill Dr 2nd Fl
Sugar Land, TX 77479
Phone:281-340-1300
Ages:0 - 100 Years
Hours of Operation:M-F 8-5

TEXAS CITY

Pediatric Nurse Practitioner

Haverty, Amy, APN☑
10121 Emmett F Lowry Expy
Texas City, TX 77591
Phone:281-338-2798
Gender:F
Ages:0 - 18 Years
Hours of Operation:M-F 8-5
https://doctors.utmbhealth.com/

10121 Emmett F Lowry Expy
Texas City, TX 77591
Phone:281-338-2798
Gender:F
Ages:0 - 18 Years
Hours of Operation:M-F 8-5
https://doctors.utmbhealth.com/

Wargo, Christi Lynn, APN☑
10121 Emmett F Lowry Expy
Texas City, TX 77591
Phone:281-338-2798
Gender:F
Ages:0 - 100 Years
Hours of Operation:M-F 8-5
https://doctors.utmbhealth.com/

THE WOODLANDS

Pediatrician (Babies, Children)

Pervaiz, Mohammad, MD☑
9250 Pinecroft Dr
The Woodlands, TX 77380
Phone:281-419-8841
Gender:M
Ages:0 - 21 Years
https://www.utphysicians.com/search-providers-locations/?formtab=nametab

Viator, Mickey, MD
6777 Woodlands Pkwy Ste 300
The Woodlands, TX 77382
Phone:281-429-8698
Gender:M

Radiology (X-Rays)

SMI IMAGING LLC☑
8850 Six Pines Dr Ste 190
The Woodlands, TX 77380
Phone:832-381-3800
Ages:0 - 100 Years
Hours of Operation:M-F 8-5

TOMBALL

Pediatric Ophthalmology

Miller, Aaron, MD☑
13414 Medical Complex Dr Ste 4
Tomball, TX 77375
Languages: SP
Phone:281-351-1127
Gender:M
Ages:0 - 18 Years
Hours of Operation:M-F 8:30-5

13414 Medical Complex Dr Ste 4
Tomball, TX 77375
Languages: SP
Phone:281-351-1127
Gender:M
Ages:0 - 18 Years
Hours of Operation:M-F 8:30-5

VIDOR

Jilani, Syed Muhammad Ali, MD☑
2353 N Main St
Vidor, TX 77662
Phone:409-813-1677
Gender:F
Ages:0 - 99 Years
Hours of Operation:MTuWTh 8-5,F 8-12

WEBSTER

Gutierrez, Kristin, APN☑
250 Blossom St Ste 150
Webster, TX 77598
Phone:832-632-7966
Gender:F
Ages:0 - 100 Years
Hours of Operation:M-F 8-5

250 Blossom St Ste 160
Webster, TX 77598
Phone:281-582-5695
Gender:F
Ages:0 - 100 Years
Hours of Operation:M-F 8-5

White, Douglas, MD☑
200 Blossom St Fl 4
Webster, TX 77598
Phone:832-632-7999
Gender:M
https://doctors.utmbhealth.com/

☐ Cultural Competence Training
☑ Accepting New Patients
⃠ Not Accepting New Patients
Telemedicine
ADA Accessible
Same Day Walk-in Appt
♥ Healthy Texas Women Provider
24-Hour Pharmacy
DME Pharmacy
Requires Referral
Requires Prior Authorization

If you have questions, please call Community DualCare Aligned (HMO D-SNP) at 1.833.276.8306 or TTY 711, October 1 through March 31, 8:00 am to 8:00 pm, 7 days a week and April 1 through September 30, Monday through Friday, 8:00 am to 8:00 pm. The call is free. For more information, visit **www.communityhealthchoice.org/medicare**.

C. Community DualCare Aligned (HMO D-SNP)'s List of Network Providers / Lista de proveedores de la red

Pediatric Critical Care Medicine

Lugo-Bernier, Jose, MD☑♿♥
200 Blossom St Fl 4
Webster, TX 77598
Phone:832-632-7999
Gender:M
Ages:0 - 100 Years
Hours of Operation:M-F 8-5
https://doctors.utmbhealth.com/

Pediatric Gastroenterology

Saleh, Zeina, MD⃠♿
200 Blossom St Fl 4
Webster, TX 77598
Phone:832-632-7999
Gender:F
https://doctors.utmbhealth.com/

Pediatric Neurology

Kairam, Ram, MD☑🕘
15132 Old Galveston Rd
Webster, TX 77598
Phone:281-977-7462
Gender:M
Ages:0 - 24 Years
Hours of Operation:M-F 8-5

Pediatric Nurse Practitioner

Blackman, Wendy, APN☑♿
500 W Medical Center Blvd
Webster, TX 77598
Phone:281-480-7832
Gender:F
https://www.utphysicians.com/search-providers-locations/?formtab=nametab

Haverty, Amy, APN☑
17448 Highway 3 Fl 2
Webster, TX 77598
Phone:409-772-0700
Gender:F
Ages:0 - 18 Years
Hours of Operation:M-Su 10-10
https://doctors.utmbhealth.com/

17448 Highway 3 Fl 2
Webster, TX 77598
Phone:409-772-0700
Gender:F
Ages:0 - 18 Years
Hours of Operation:M-Su 10-10
https://doctors.utmbhealth.com/

Martin, Emily, APN☑♿
500 W Medical Center Blvd
Webster, TX 77598
Phone:281-480-7832
Gender:F
https://www.utphysicians.com/search-providers-locations/?formtab=nametab

500 W Medical Center Blvd
Webster, TX 77598
Phone:281-480-7832
Gender:F
https://www.utphysicians.com/search-providers-locations/?formtab=nametab

500 W Medical Center Blvd
Webster, TX 77598
Phone:281-480-7832
Gender:F
https://www.utphysicians.com/search-providers-locations/?formtab=nametab

Pitlik, Jennifer, APN⃠♿
500 W Medical Center Blvd
Webster, TX 77598
Phone:281-480-7832
Gender:F
https://www.utphysicians.com/search-providers-locations/?formtab=nametab

Pediatrician (Babies, Children)

Bueno Martinez, Norma, MD☑♿
561 W Medical Center Blvd Ste A
Webster, TX 77598
Phone:832-325-7234
Gender:F
Hours of Operation:M-F 8-5
https://www.utphysicians.com/search-providers-locations/?formtab=nametab

Chachere, Sheila, MD☑♿
500 W Medical Center Blvd
Webster, TX 77598
Phone:281-480-7832
Gender:F
Ages:0 - 100 Years
Hours of Operation:M-F 8-5
https://www.utphysicians.com/search-providers-locations/?formtab=nametab

Terrill-Jones, Nefertari, MD☑♿
500 W Medical Center Blvd
Webster, TX 77598
Phone:281-480-7832
Gender:F
https://www.utphysicians.com/search-providers-locations/?formtab=nametab

Primary Home Care / Nursing Services

STRENGTH WITHIN⃠☝
721 Angelina St
Webster, TX 77598
Phone:281-508-0739
Ages:0 - 100 Years
Hours of Operation:MTuWTh 8-5,F 8-4

☐ Capacitación en Competencia Cultural
☑ Se aceptan nuevos pacientes
⃠ No se aceptan nuevos pacientes
Telemedicina
♿ Accesible según la ADA
🕘 Visita sin cita previa el mismo día
♥ Proveedor del programa Mujeres Saludables de Texas
Farmacia abierta las 24 horas
Farmacia de equipos médicos duraderos (DME)
Requiere referencia médica
☝ Requiere autorización previa

Si tiene preguntas, llame a Community DualCare Integrated Aligned (HMO D-SNPal 1.833.276.8306 o TTY 711. Del 1 de octubre al 31 de marzo, de 8:00 a. m. a 8:00 p. m., los 7 días de la semana; del 1 de abril al 30 de septiembre, de lunes a viernes, de 8:00 a. m. a 8:00 p. m. La llamada es gratis. Más información: **CommunityHealthChoice.org/medicare.**

C. Community DualCare Aligned (HMO D-SNP)'s List of Network Providers / Lista de proveedores de la red

Urology (Urinary Tract)

Jones, Eric, MD☑♿♥
561 W Medical Center Blvd Ste A
Webster, TX 77598
Languages: SP
Phone:832-325-7234
Gender:M
Ages:0 - 18 Years
Hours of Operation:M-F 8-5
https://www.utphysicians.com/search-providers-locations/?formtab=nametab

WHARTON

Physical Therapist (Bones and Joints)

OAKBEND MEDICAL CENTER-HOSPITAL☑♥👍
10141 US 59 Hwy
Wharton, TX 77488
Phone:281-344-5000
Ages:0 - 100 Years
Hours of Operation:M-Su 12-11:59
http://www.gulfcoastmedical.com/

Radiology/ Imaging Facility

OAKBEND MEDICAL CENTER-HOSPITAL☑♥👍
10141 US 59 Hwy
Wharton, TX 77488
Phone:281-344-5000
Ages:0 - 100 Years
Hours of Operation:M-Su 12-11:59
http://www.gulfcoastmedical.com/

Sleep Diagnostic Center

OAKBEND MEDICAL CENTER-HOSPITAL☑♥👍
10141 US 59 Hwy
Wharton, TX 77488
Phone:281-344-5000
Ages:0 - 100 Years
Hours of Operation:M-Su 12-11:59
http://www.gulfcoastmedical.com/

☐ Cultural Competence Training
☑ Accepting New Patients
⃠ Not Accepting New Patients
Telemedicine
♿ ADA Accessible
Same Day Walk-in Appt
♥ Healthy Texas Women Provider
24-Hour Pharmacy
DME Pharmacy
Requires Referral
👍 Requires Prior Authorization

If you have questions, please call Community DualCare Aligned (HMO D-SNP) at 1.833.276.8306 or TTY 711, October 1 through March 31, 8:00 am to 8:00 pm, 7 days a week and April 1 through September 30, Monday through Friday, 8:00 am to 8:00 pm. The call is free. For more information, visit **www.communityhealthchoice.org/medicare**.

C. Community DualCare Aligned (HMO D-SNP)'s List of Network Providers / Lista de proveedores de la red

BEAUMONT

Hospital

Baptist Hospitals of Southeast Texas -- Beaumont☑♿👍
3080 College St
Beaumont, TX 77701
Phone:409-212-5000
Hours of Operation:M-Su 12-11:59
http://www.bhset.net/About-Us/Our-Facilities.aspx

3080 College St
Beaumont, TX 77701
Phone:409-212-5000
Hours of Operation:M-Su 12-11:59
http://www.bhset.net/About-Us/Our-Facilities.aspx

CYPRESS

Hospital

OAKBEND MEDICAL CENTER-HOSPITAL☑♥👍
16333 Mueschke Rd Ste B
Cypress, TX 77433
Phone:832-532-4243
Ages:0 - 100 Years
Hours of Operation:M-F 8-5

16636 House Hahl Rd
Cypress, TX 77433
Phone:281-344-6865
Ages:0 - 100 Years
Hours of Operation:M-F 8-5

FRIENDSWOOD

Hospital

OAKBEND MEDICAL CENTER-HOSPITAL⃠♥👍
1104 S Friendswood Dr Ste B
Friendswood, TX 77546
Phone:281-482-7380

GALVESTON

Hospital

University of Texas Medical Branch at Galveston☑👍
301 University Blvd
Galveston, TX 77553
Phone:832-505-2250
Hours of Operation:M-Su 12-11:59
https://doctors.utmbhealth.com/

HOUSTON

Hospital

Ben Taub General Hospital☑♿♥👍
1504 Taub Loop
Houston, TX 77030
Languages: SP, VS
Phone:713-873-2412
Ages:0 - 100 Years
Hours of Operation:M-Su 12-11:59
https://www.bcm.edu/healthcare

OAKBEND MEDICAL CENTER-HOSPITAL☑♥👍
10918 East Fwy
Houston, TX 77029
Phone:713-451-4299
Ages:0 - 100 Years
Hours of Operation:M-Su 11:59-12

18885 Katy Fwy
Houston, TX 77094
Phone:281-829-2000
Ages:0 - 100 Years
Hours of Operation:M-F 8-5

3100 Richmond Ave Ste 200
Houston, TX 77098
Phone:832-409-6390
Ages:0 - 100 Years
Hours of Operation:M-F 8-5

3100 Timmons Ln Ste 120
Houston, TX 77027
Phone:713-621-2486
Ages:0 - 100 Years
Hours of Operation:M-F 8-5

427 W 20th St Ste 207
Houston, TX 77008
Phone:346-571-6381
Ages:0 - 100 Years
Hours of Operation:M-F 8-5

5225 Katy Fwy Ste 103A
Houston, TX 77007
Phone:281-242-5252
Ages:0 - 100 Years
Hours of Operation:M-F 8-5

6655 Travis St Ste 200
Houston, TX 77030
Phone:713-595-5900
Ages:0 - 100 Years
Hours of Operation:M-Su 12-11:59

9090 Gaylord Dr
Houston, TX 77024
Phone:713-468-3596
Ages:0 - 100 Years
Hours of Operation:M-F 8-5

9090 Gaylord Dr Ste 102
Houston, TX 77024
Phone:713-468-3596
Ages:0 - 100 Years
Hours of Operation:M-F 8-5

9301 Southwest Fwy Ste 105
Houston, TX 77074
Phone:713-244-5719
Ages:0 - 100 Years
Hours of Operation:M-Su 12-11:59

ST JOSEPH MEDICAL CENTER☑♿🕘♥👍
1401 St Joseph Pkwy
Houston, TX 77002
Phone:713-757-1000
Ages:0 - 100 Years
Hours of Operation:M-Su 12-11:59
https://www.oncologyconsultants.com/

KATY

Hospital

Memorial Hermann Katy Hospital☑♿♥👍
23900 Katy Fwy
Katy, TX 77494
Phone:281-644-7000
Ages:0 - 100 Years
Hours of Operation:M-Su 12-11:59
https://www.utphysicians.com/search-providers-locations/?formtab=nametab

☐ Capacitación en Competencia Cultural
☑ Se aceptan nuevos pacientes
⃠ No se aceptan nuevos pacientes
Telemedicina
♿ Accesible según la ADA
🕘 Visita sin cita previa el mismo día
♥ Proveedor del programa Mujeres Saludables de Texas
Farmacia abierta las 24 horas
Farmacia de equipos médicos duraderos (DME)
Requiere referencia médica
👍 Requiere autorización previa

Si tiene preguntas, llame a Community DualCare Integrated Aligned (HMO D-SNPal 1.833.276.8306 o TTY 711. Del 1 de octubre al 31 de marzo, de 8:00 a. m. a 8:00 p. m., los 7 días de la semana; del 1 de abril al 30 de septiembre, de lunes a viernes, de 8:00 a. m. a 8:00 p. m. La llamada es gratis. Más información: **CommunityHealthChoice.org/medicare.**

C. Community DualCare Aligned (HMO D-SNP)'s List of Network Providers / Lista de proveedores de la red

23900 Katy Fwy
Katy, TX 77494
Phone:281-644-7000
Ages:0 - 100 Years
Hours of Operation:M-Su 12-11:59
https://www.utphysicians.com/search-providers-locations/?formtab=nametab

OAKBEND MEDICAL CENTER-HOSPITAL☑♥👍
21214 Kingsland Blvd
Katy, TX 77450
Phone:281-242-5252
Ages:0 - 100 Years
Hours of Operation:M-F 8-5

23525 Kingsland Blvd Ste 400
Katy, TX 77494
Phone:281-888-6574
Ages:0 - 100 Years
Hours of Operation:M-F 8-5

LEAGUE CITY

Hospital

UTMB League City☑♿👍
2240 Gulf Fwy S
League City, TX 77573
Phone:409-677-2715
https://doctors.utmbhealth.com/

MISSOURI CITY

Hospital

OAKBEND MEDICAL CENTER-HOSPITAL☑♥👍
4614 Riverstone Blvd
Missouri City, TX 77459
Phone:281-242-5252
Ages:0 - 100 Years
Hours of Operation:M-F 8-5
https://www.apexrehab.com/

PEARLAND

Hospital

OAKBEND MEDICAL CENTER-HOSPITAL☑♥👍
11711 Shadow Creek Pkwy
Pearland, TX 77584
Phone:281-888-6574
Ages:0 - 100 Years
Hours of Operation:M-F 8-5

RICHMOND

Hospital

OAKBEND MEDICAL CENTER-HOSPITAL☑♥👍
1512 Main St
Richmond, TX 77469
Phone:832-759-5550
Ages:0 - 100 Years
Hours of Operation:M-F 8-5

1601 Main St Ste 602
Richmond, TX 77469
Phone:281-341-2874
Ages:0 - 100 Years
Hours of Operation:M-F 8-5

22001 Southwest Fwy Ste 305
Richmond, TX 77469
Phone:281-344-6975
Ages:0 - 100 Years
Hours of Operation:M-F 8-5

22003 Southwest Fwy
Richmond, TX 77469
Phone:281-341-2000
Ages:0 - 100 Years
Hours of Operation:M-Su 12-11:59

7830 W Grand Pkwy S Ste 150
Richmond, TX 77406
Phone:281-456-4188
Ages:0 - 100 Years
Hours of Operation:M-Su 12-11:59

7830 W Grand Pkwy S Ste 150
Richmond, TX 77406
Phone:281-456-4188
Ages:0 - 100 Years
Hours of Operation:M-Su 12-11:59

STAFFORD

Hospital

OAKBEND MEDICAL CENTER-HOSPITAL☑♥👍
12603 Southwest Fwy Ste 602
Stafford, TX 77477
Phone:832-579-0778
Ages:0 - 100 Years
Hours of Operation:M-F 8-5

SUGAR LAND

Hospital

Memorial Hermann Sugar Land Hospital☑♿♥👍
17500 W Grand Pkwy S
Sugar Land, TX 77479
Phone:281-725-5000
Ages:0 - 110 Years
Hours of Operation:M-Su 12-11:59
https://www.utphysicians.com/search-providers-locations/?formtab=nametab

OAKBEND MEDICAL CENTER-HOSPITAL☑♥👍
1111 Highway 6 Ste 80
Sugar Land, TX 77478
Phone:281-888-6574
Ages:0 - 100 Years
Hours of Operation:M-F 8-5

14851 Southwest Fwy
Sugar Land, TX 77478
Phone:281-313-7300
Ages:0 - 100 Years
Hours of Operation:M-Su 12-11:59

4911 Sandhill Dr 2nd Fl
Sugar Land, TX 77479
Phone:281-340-1300
Ages:0 - 100 Years
Hours of Operation:M-F 8-5

THE WOODLANDS

Hospital

WOODLANDS SPECIALTY HOSPITAL☑👍
25440I Interstate 45 Ste 100
The Woodlands, TX 77386
Phone:281-602-8160

☐ Cultural Competence Training
☑ Accepting New Patients
⃠ Not Accepting New Patients
Telemedicine
♿ ADA Accessible
Same Day Walk-in Appt
♥ Healthy Texas Women Provider
24-Hour Pharmacy
DME Pharmacy
Requires Referral
👍 Requires Prior Authorization

If you have questions, please call Community DualCare Aligned (HMO D-SNP) at 1.833.276.8306 or TTY 711, October 1 through March 31, 8:00 am to 8:00 pm, 7 days a week and April 1 through September 30, Monday through Friday, 8:00 am to 8:00 pm. The call is free. For more information, visit **www.communityhealthchoice.org/medicare**.

Hospital-Rehabilitation

MEMORIAL HERMANN THE WOODLANDS REHAB, MHHS THE WOODLANDS HOSPITAL☑♿👍
9250 Pinecroft Dr
The Woodlands, TX 77380
Phone:281-419-8841
https://www.utphysicians.com/search-providers-locations/?formtab=nametab

MHHS SOUTHEAST REHAB☑♿👍
9250 Pinecroft Dr
The Woodlands, TX 77380
Phone:281-419-8841
https://www.utphysicians.com/search-providers-locations/?formtab=nametab

WEBSTER

Hospital-Rehabilitation

PAM REHABILITATION HOSPITAL - CLEAR LAKE☑♿👍
655 E Medical Center Blvd
Webster, TX 77598
Languages: AR, CH, HI, SP, VS
Phone:281-286-1500
Hours of Operation:M-Su 12-11:59

WHARTON

Hospital

OAKBEND MEDICAL CENTER-HOSPITAL☑♥👍
10141 US 59 Hwy
Wharton, TX 77488
Phone:281-344-5000
Ages:0 - 100 Years
Hours of Operation:M-Su 12-11:59
http://www.gulfcoastmedical.com/

C. Community DualCare Aligned (HMO D-SNP)'s List of Network Providers / Lista de proveedores de la red

CORPUS CHRISTI

Home Health Agency

COASTAL HOME HEALTH CARE☑
6000 S Staples St Ste 403B
Corpus Christi, TX 78413
Phone:361-758-5200
Hours of Operation:M-F 8-5

HOUSTON

Home Health Agency

ASENIA HEALTHCARE LLC☑
8300 Bissonnet St Ste 460D
Houston, TX 77074
Phone:832-203-5607
Hours of Operation:M-F 9-5

CARING HANDS AT HOME☑
14410 Andrea Way Ln
Houston, TX 77083
Phone:281-854-8328
Hours of Operation:M-F 9-5

Jamen Home Health Services☑
10101 Fondren Rd Ste 226
Houston, TX 77096
Phone:281-879-6485
Hours of Operation:M-F 8-6

THERAPY MANAGEMENT SERVICES, LLC, KIDSCARE HOME HEALTH☑
2929 Allen Pkwy Ste 200
Houston, TX 77019
Phone:804-215-5600
Hours of Operation:M-F 8-5

MISSOURI CITY

Home Health Agency

TRI-FLEXSI HOME HEALTH CARE INC☑
6646 Briargate Dr
Missouri City, TX 77489
Phone:713-528-8100
Hours of Operation:M-F 9-5

RICHMOND

Home Health Agency

VOWELS LYNC, LLC☑
5026 Beck Ln
Richmond, TX 77469
Phone:832-605-7025
Hours of Operation:M-F 8-5

RIO GRANDE CITY

Home Health Agency

COASTAL HOME HEALTH CARE☑
227 N FM 3167
Rio Grande City, TX 78582
Phone:361-758-5200

SPRING

Home Health Agency

ASSISTING GRACE HOME HEALTH LLC☑
24800 Interstate 45 Ste 206
Spring, TX 77386
Phone:281-925-7044
Hours of Operation:M-F 8-5

THE WOODLANDS

Home Health Agency

MY THERAPY LLC☑
3 Picasso Path Pl
The Woodlands, TX 77382
Phone:832-482-1316
Hours of Operation:M-F 8-5

Cultural Competence Training
☑ Accepting New Patients
⊘ Not Accepting New Patients
Telemedicine
ADA Accessible
Same Day Walk-in Appt
♥ Healthy Texas Women Provider
24-Hour Pharmacy
DME Pharmacy
Requires Referral
Requires Prior Authorization

If you have questions, please call Community DualCare Aligned (HMO D-SNP) at 1.833.276.8306 or TTY 711, October 1 through March 31, 8:00 am to 8:00 pm, 7 days a week and April 1 through September 30, Monday through Friday, 8:00 am to 8:00 pm. The call is free. For more information, visit **www.communityhealthchoice.org/medicare**.

C. Community DualCare Aligned (HMO D-SNP)'s List of Network Providers / Lista de proveedores de la red

CYPRESS

Skilled Nursing Facility

CYPRESS CREEK REHABILITATION AND HEALTHCARE CENTER☑
13600 Birdcall Ln
Cypress, TX 77429
Phone:281-917-6440

13600 Birdcall Ln
Cypress, TX 77429
Phone:281-917-6440

OAKBEND MEDICAL CENTER-HOSPITAL☑♥
16333 Mueschke Rd Ste B
Cypress, TX 77433
Phone:832-532-4243

16636 House Hahl Rd
Cypress, TX 77433
Phone:281-344-6865

FRIENDSWOOD

Skilled Nursing Facility

FRIENDSHIP HAVEN HEALTHCARE AND REHABILITATION☑
1500 Sunset Dr
Friendswood, TX 77546
Phone:281-992-4300

OAKBEND MEDICAL CENTER-HOSPITAL⃠♥
1104 S Friendswood Dr Ste B
Friendswood, TX 77546
Phone:281-482-7380

GALVESTON

Skilled Nursing Facility

MEMORIAL HERMANN SNF☑
815 Market St
Galveston, TX 77550
Phone:409-770-6687
https://www.utphysicians.com/search-providers-locations/?formtab=nametab

HOUSTON

Skilled Nursing Facility

OAKBEND MEDICAL CENTER-HOSPITAL☑♥
10918 East Fwy
Houston, TX 77029
Phone:713-451-4299

18885 Katy Fwy
Houston, TX 77094
Phone:281-829-2000

3100 Richmond Ave Ste 200
Houston, TX 77098
Phone:832-409-6390

3100 Timmons Ln Ste 120
Houston, TX 77027
Phone:713-621-2486

427 W 20th St Ste 207
Houston, TX 77008
Phone:346-571-6381

5225 Katy Fwy Ste 103A
Houston, TX 77007
Phone:281-242-5252

6655 Travis St Ste 200
Houston, TX 77030
Phone:713-595-5900

9090 Gaylord Dr
Houston, TX 77024
Phone:713-468-3596

9090 Gaylord Dr Ste 102
Houston, TX 77024
Phone:713-468-3596

9301 Southwest Fwy Ste 105
Houston, TX 77074
Phone:713-244-5719

Park Manor of South Belt☑
11902 Resource Pkwy
Houston, TX 77089
Phone:281-922-6802

SOLERA AT WEST HOUSTON☑
2101 Greenhouse Rd
Houston, TX 77084
Phone:281-599-5540

2101 Greenhouse Rd
Houston, TX 77084
Phone:281-599-5540

ST DOMINIC VILLAGE☑
2409 Holcombe Blvd
Houston, TX 77021
Phone:713-741-8701

2409 Holcombe Blvd
Houston, TX 77021
Phone:713-741-8701

HUMBLE

Skilled Nursing Facility

OAKMONT HEALTHCARE & REHAB CENTER OF HUMBLE☑
8450 Will Clayton Pkwy
Humble, TX 77338
Phone:281-446-8484

8450 Will Clayton Pkwy
Humble, TX 77338
Phone:281-446-8484

KATY

Skilled Nursing Facility

OAKBEND MEDICAL CENTER-HOSPITAL☑♥
21214 Kingsland Blvd
Katy, TX 77450
Phone:281-242-5252

23525 Kingsland Blvd Ste 400
Katy, TX 77494
Phone:281-888-6574

LAKE JACKSON

Skilled Nursing Facility

BRAZOS HEALTHCARE CENTER☑
413 Garland Dr
Lake Jackson, TX 77566
Phone:979-297-3266

MISSOURI CITY

Skilled Nursing Facility

OAKBEND MEDICAL CENTER-HOSPITAL☑♥
4614 Riverstone Blvd
Missouri City, TX 77459
Phone:281-242-5252
https://www.apexrehab.com/

⃞ Capacitación en Competencia Cultural
☑ Se aceptan nuevos pacientes
⃠ No se aceptan nuevos pacientes
Telemedicina
Accesible según la ADA
Visita sin cita previa el mismo día
♥ Proveedor del programa Mujeres Saludables de Texas
Farmacia abierta las 24 horas
Farmacia de equipos médicos duraderos (DME)
Requiere referencia médica
Requiere autorización previa

Si tiene preguntas, llame a Community DualCare Integrated Aligned (HMO D-SNPal 1.833.276.8306 o TTY 711. Del 1 de octubre al 31 de marzo, de 8:00 a. m. a 8:00 p. m., los 7 días de la semana; del 1 de abril al 30 de septiembre, de lunes a viernes, de 8:00 a. m. a 8:00 p. m. La llamada es gratis. Más información: **CommunityHealthChoice.org/medicare.**

C. Community DualCare Aligned (HMO D-SNP)'s List of Network Providers / Lista de proveedores de la red

PEARLAND

Skilled Nursing Facility

OAKBEND MEDICAL CENTER-HOSPITAL☑♥
11711 Shadow Creek Pkwy
Pearland, TX 77584
Phone:281-888-6574

RICHMOND

Skilled Nursing Facility

OAKBEND MEDICAL CENTER-HOSPITAL☑♥
1512 Main St
Richmond, TX 77469
Phone:832-759-5550

1601 Main St Ste 602
Richmond, TX 77469
Phone:281-341-2874

22001 Southwest Fwy Ste 305
Richmond, TX 77469
Phone:281-344-6975

22003 Southwest Fwy
Richmond, TX 77469
Phone:281-341-2000

7830 W Grand Pkwy S Ste 150
Richmond, TX 77406
Phone:281-456-4188

7830 W Grand Pkwy S Ste 150
Richmond, TX 77406
Phone:281-456-4188

STAFFORD

Skilled Nursing Facility

OAKBEND MEDICAL CENTER-HOSPITAL☑♥
12603 Southwest Fwy Ste 602
Stafford, TX 77477
Phone:832-579-0778

SUGAR LAND

Skilled Nursing Facility

OAKBEND MEDICAL CENTER-HOSPITAL☑♥
1111 Highway 6 Ste 80
Sugar Land, TX 77478
Phone:281-888-6574

14851 Southwest Fwy
Sugar Land, TX 77478
Phone:281-313-7300

4911 Sandhill Dr 2nd Fl
Sugar Land, TX 77479
Phone:281-340-1300

THE WOODLANDS

Skilled Nursing Facility

THE WOODLANDS NURSING AND REHABILITATION CENTER☑
4650 S Panther Creek Dr
The Woodlands, TX 77381
Phone:281-363-3535

WHARTON

Skilled Nursing Facility

OAKBEND MEDICAL CENTER-HOSPITAL☑♥
10141 US 59 Hwy
Wharton, TX 77488
Phone:281-344-5000
http://www.gulfcoastmedical.com/

☐ Cultural Competence Training
☑ Accepting New Patients
⊘ Not Accepting New Patients
Telemedicine
ADA Accessible
Same Day Walk-in Appt
♥ Healthy Texas Women Provider
24-Hour Pharmacy
DME Pharmacy
Requires Referral
Requires Prior Authorization

If you have questions, please call Community DualCare Aligned (HMO D-SNP) at 1.833.276.8306 or TTY 711, October 1 through March 31, 8:00 am to 8:00 pm, 7 days a week and April 1 through September 30, Monday through Friday, 8:00 am to 8:00 pm. The call is free. For more information, visit **www.communityhealthchoice.org/medicare**.

C. Community DualCare Aligned (HMO D-SNP)'s List of Network Providers / Lista de proveedores de la red

CYPRESS

Ambulatory Surgical Services

OAKBEND MEDICAL CENTER-HOSPITAL☑♥
16333 Mueschke Rd Ste B
Cypress, TX 77433
Phone:832-532-4243

16636 House Hahl Rd
Cypress, TX 77433
Phone:281-344-6865

FRIENDSWOOD

Ambulatory Surgical Services

OAKBEND MEDICAL CENTER-HOSPITAL⃠♥
1104 S Friendswood Dr Ste B
Friendswood, TX 77546
Phone:281-482-7380

HOUSTON

Ambulatory Surgical Services

HARRIS COUNTY HOSPITAL DISTRICT☑♥
1504 Taub Loop
Houston, TX 77030
Phone:713-873-2412
https://www.bcm.edu/healthcare

Memorial Hermann Memorial City - ASC☑♥
921 Gessner Rd
Houston, TX 77024
Phone:713-481-3533
https://www.utphysicians.com/search-providers-locations/?formtab=nametab

NORTH CYPRESS SURGERY CENTER, DBA NORTH CYPRESS SURGERY CENTER☑
10425 Huffmeister Rd Ste 100
Houston, TX 77065
Phone:281-640-7373

OAKBEND MEDICAL CENTER-HOSPITAL☑♥
10918 East Fwy
Houston, TX 77029
Phone:713-451-4299

18885 Katy Fwy
Houston, TX 77094
Phone:281-829-2000

3100 Richmond Ave Ste 200
Houston, TX 77098
Phone:832-409-6390

3100 Timmons Ln Ste 120
Houston, TX 77027
Phone:713-621-2486

427 W 20th St Ste 207
Houston, TX 77008
Phone:346-571-6381

5225 Katy Fwy Ste 103A
Houston, TX 77007
Phone:281-242-5252

6655 Travis St Ste 200
Houston, TX 77030
Phone:713-595-5900

9090 Gaylord Dr
Houston, TX 77024
Phone:713-468-3596

9090 Gaylord Dr Ste 102
Houston, TX 77024
Phone:713-468-3596

9301 Southwest Fwy Ste 105
Houston, TX 77074
Phone:713-244-5719

HUMBLE

Ambulatory Surgical Services

VITAL HEART AND VEIN ASC☑
18450 Highway 59 N Ste 101-B
Humble, TX 77338
Phone:281-446-6656

KATY

Ambulatory Surgical Services

OAKBEND MEDICAL CENTER-HOSPITAL☑♥
21214 Kingsland Blvd
Katy, TX 77450
Phone:281-242-5252

23525 Kingsland Blvd Ste 400
Katy, TX 77494
Phone:281-888-6574

MISSOURI CITY

Ambulatory Surgical Services

OAKBEND MEDICAL CENTER-HOSPITAL☑♥
4614 Riverstone Blvd
Missouri City, TX 77459
Phone:281-242-5252
https://www.apexrehab.com/

PEARLAND

Ambulatory Surgical Services

OAKBEND MEDICAL CENTER-HOSPITAL☑♥
11711 Shadow Creek Pkwy
Pearland, TX 77584
Phone:281-888-6574

RICHMOND

Ambulatory Surgical Services

OAKBEND MEDICAL CENTER-HOSPITAL☑♥
1512 Main St
Richmond, TX 77469
Phone:832-759-5550

1601 Main St Ste 602
Richmond, TX 77469
Phone:281-341-2874

22001 Southwest Fwy Ste 305
Richmond, TX 77469
Phone:281-344-6975

22003 Southwest Fwy
Richmond, TX 77469
Phone:281-341-2000

7830 W Grand Pkwy S Ste 150
Richmond, TX 77406
Phone:281-456-4188

☐ Capacitación en Competencia Cultural
☑ Se aceptan nuevos pacientes
⃠ No se aceptan nuevos pacientes
Telemedicina
Accesible según la ADA
Visita sin cita previa el mismo día
♥ Proveedor del programa Mujeres Saludables de Texas
Farmacia abierta las 24 horas
Farmacia de equipos médicos duraderos (DME)
Requiere referencia médica
Requiere autorización previa

Si tiene preguntas, llame a Community DualCare Integrated Aligned (HMO D-SNPal 1.833.276.8306 o TTY 711. Del 1 de octubre al 31 de marzo, de 8:00 a. m. a 8:00 p. m., los 7 días de la semana; del 1 de abril al 30 de septiembre, de lunes a viernes, de 8:00 a. m. a 8:00 p. m. La llamada es gratis. Más información: **CommunityHealthChoice.org/medicare.**

C. Community DualCare Aligned (HMO D-SNP)'s List of Network Providers / Lista de proveedores de la red

7830 W Grand Pkwy S Ste 150
Richmond, TX 77406
Phone:281-456-4188

STAFFORD

Ambulatory Surgical Services

OAKBEND MEDICAL CENTER-HOSPITAL☑♥
12603 Southwest Fwy Ste 602
Stafford, TX 77477
Phone:832-579-0778

SUGAR LAND

Ambulatory Surgical Services

GRAND PARKWAY SURGERY CENTER☑
6424 E Riverpark Dr
Sugar Land, TX 77479
Phone:713-275-2457

OAKBEND MEDICAL CENTER-HOSPITAL☑♥
1111 Highway 6 Ste 80
Sugar Land, TX 77478
Phone:281-888-6574

14851 Southwest Fwy
Sugar Land, TX 77478
Phone:281-313-7300

4911 Sandhill Dr 2nd Fl
Sugar Land, TX 77479
Phone:281-340-1300

THE WOODLANDS

Ambulatory Surgical Services

MEMORIAL HERMANN SURGERY CENTER PINECROFT THE WOODLANDS☑
9305 Pinecroft Dr Ste 200
The Woodlands, TX 77380
Phone:832-823-5156

WHARTON

Ambulatory Surgical Services

OAKBEND MEDICAL CENTER-HOSPITAL☑♥
10141 US 59 Hwy
Wharton, TX 77488
Phone:281-344-5000
http://www.gulfcoastmedical.com/

☐ Cultural Competence Training
☑ Accepting New Patients
⊘ Not Accepting New Patients
Telemedicine
ADA Accessible
Same Day Walk-in Appt
♥ Healthy Texas Women Provider
24-Hour Pharmacy
DME Pharmacy
Requires Referral
Requires Prior Authorization

If you have questions, please call Community DualCare Aligned (HMO D-SNP) at 1.833.276.8306 or TTY 711, October 1 through March 31, 8:00 am to 8:00 pm, 7 days a week and April 1 through September 30, Monday through Friday, 8:00 am to 8:00 pm. The call is free. For more information, visit **www.communityhealthchoice.org/medicare**.

C. Community DualCare Aligned (HMO D-SNP)'s List of Network Providers / Lista de proveedores de la red

BAYTOWN

Family Nurse Practitioner

Duckett, Rodney, APN☑
8831 N Highway 146
Baytown, TX 77523
Phone:281-533-8354

Kuhr, Colleen, FNP☑♥
6040 Garth Rd Ste 10
Baytown, TX 77521
Phone:281-503-9000

Kuhr, Colleen, FNP☑♥
8831 N Highway 146
Baytown, TX 77523
Phone:281-533-8354

Moore, Nina, APN☑♥
8831 N Highway 146
Baytown, TX 77523
Phone:281-533-8354
Hours of Operation:M-Su 8-8

Scott, Shauntel, APN☑
8831 N Highway 146
Baytown, TX 77523
Phone:281-533-8354
Hours of Operation:M-Su 8-8

Sears, Rita, APN☑♥
6040 Garth Rd Ste 10
Baytown, TX 77521
Phone:281-503-9000

8831 N Highway 146
Baytown, TX 77523
Phone:281-533-8354

Pediatrician (Babies, Children)

Viator, Mickey, MD
8831 N Highway 146
Baytown, TX 77523
Phone:281-533-8354

Urgent Care

DOCTORS EXPRESS OF THE BEAUMONT AREA PA, AFC URGENT CARE☑♥
8831 N Highway 146
Baytown, TX 77523
Phone:281-533-8354
Hours of Operation:M-Su 8-8

BEAUMONT

Family Nurse Practitioner

Adams, Temitope, APN☑
3195 Dowlen Rd Ste 105
Beaumont, TX 77706
Phone:409-860-1888

Adams, Temitope, APN☑
3195 Dowlen Rd Ste 105
Beaumont, TX 77706
Phone:409-860-1888

Devillier, Corey, APN☑
3195 Dowlen Rd Ste 105
Beaumont, TX 77706
Phone:409-860-1888
Hours of Operation:M-Su 8-8

Duckett, Rodney, APN☑
3195 Dowlen Rd Ste 105
Beaumont, TX 77706
Phone:409-860-1888

Duckett, Rodney, APN☑
3195 Dowlen Rd Ste 105
Beaumont, TX 77706
Phone:409-860-1888

Falcon Valdes, Manuel, FNP☑♥
3195 Dowlen Rd Ste 105
Beaumont, TX 77706
Phone:409-860-1888

3195 Dowlen Rd Ste 105
Beaumont, TX 77706
Phone:409-860-1888

Hall, Davita, APN♥
3195 Dowlen Rd Ste 105
Beaumont, TX 77706
Phone:409-860-1888
Hours of Operation:M-F 8-8,SaSu 8-5

Kuhr, Colleen, FNP☑♥
3195 Dowlen Rd Ste 105
Beaumont, TX 77706
Phone:409-860-1888

Scott, Shauntel, APN☑
3195 Dowlen Rd Ste 105
Beaumont, TX 77706
Phone:409-860-1888
Hours of Operation:M-Su 8-8

Sears, Rita, APN☑♥
3195 Dowlen Rd Ste 105
Beaumont, TX 77706
Phone:409-860-1888

Pediatrician (Babies, Children)

Viator, Mickey, MD☑
3195 Dowlen Rd Ste 105
Beaumont, TX 77706
Phone:409-860-1888

CONROE

Urgent Care

HOUSTON CARENOW URGENT CARE PLLC☑
1150 W Dallas St
Conroe, TX 77301
Phone:713-955-4510
Hours of Operation:M-F 8-8,SaSu 8-5

CYPRESS

Family Nurse Practitioner

Adams, Temitope, APN☑
13621 Skinner Rd Ste 100
Cypress, TX 77429
Phone:281-754-3034

Adams, Temitope, APN☑
9740 Barker Cypress Rd Ste 108
Cypress, TX 77433
Phone:832-756-7772

Duckett, Rodney, APN☑
13621 Skinner Rd Ste 100
Cypress, TX 77429
Phone:281-754-3034

☑ Se aceptan nuevos pacientes
⃠ No se aceptan nuevos pacientes
Telemedicina
Capacitación en Competencia Cultural
Accesible según la ADA
Visita sin cita previa el mismo día
♥ Proveedor del programa Mujeres Saludables de Texas
Farmacia abierta las 24 horas
Farmacia de equipos médicos duraderos (DME)
Requiere referencia médica
Requiere autorización previa

Si tiene preguntas, llame a Community DualCare Integrated Aligned (HMO D-SNPal 1.833.276.8306 o TTY 711. Del 1 de octubre al 31 de marzo, de 8:00 a. m. a 8:00 p. m., los 7 días de la semana; del 1 de abril al 30 de septiembre, de lunes a viernes, de 8:00 a. m. a 8:00 p. m. La llamada es gratis. Más información: **CommunityHealthChoice.org/medicare.**

C. Community DualCare Aligned (HMO D-SNP)'s List of Network Providers / Lista de proveedores de la red

Falcon Valdes, Manuel, FNP☑ ♿ ♥
13621 Skinner Rd
Ste 100
Cypress, TX 77429
Phone:281-754-3034

13621 Skinner Rd
Ste 100
Cypress, TX 77429
Phone:281-754-3034

9740 Barker Cypress Rd Ste 108
Cypress, TX 77433
Phone:832-756-7772

9740 Barker Cypress Rd Ste 108
Cypress, TX 77433
Phone:832-756-7772

Kuhr, Colleen, FNP☑ ♿ ♥
13621 Skinner Rd
Ste 100
Cypress, TX 77429
Phone:281-754-3034

Menissy, Katrina, APN⃠ ♿
9740 Barker Cypress Rd Ste 108
Cypress, TX 77433
Phone:832-756-7772
Hours of Operation:M-F 8-8,SaSu 8-5

Moore, Nina, APN☑ ♿ ♥
13621 Skinner Rd
Ste 100
Cypress, TX 77429
Phone:281-754-3034
Hours of Operation:M-Su 8-8

Moore, Nina, APN☑ ♿ ♥
9740 Barker Cypress Rd Ste 108
Cypress, TX 77433
Phone:832-756-7772
Hours of Operation:M-Su 8-8

Reid, Stephen, APN☑ ♿ ♥
9740 Barker Cypress Rd Ste 108
Cypress, TX 77433
Phone:832-756-7772
Hours of Operation:M-Su 8-8

Scott, Shauntel, APN☑ ♿
13621 Skinner Rd
Ste 100
Cypress, TX 77429
Phone:281-754-3034
Hours of Operation:M-Su 8-8

Sears, Rita, APN☑ ♿ ♥
13621 Skinner Rd
Ste 100
Cypress, TX 77429
Phone:281-754-3034

Sears, Rita, APN☑ ♿ ♥
9740 Barker Cypress Rd Ste 108
Cypress, TX 77433
Phone:832-756-7772

Pediatrician (Babies, Children)

Viator, Mickey, MD⃠ ♿
13621 Skinner Rd
Ste 100
Cypress, TX 77429
Phone:281-754-3034

Viator, Mickey, MD⃠ ♿
9740 Barker Cypress Rd Ste 108
Cypress, TX 77433
Phone:832-756-7772

Urgent Care

DOCTORS EXPRESS OF THE BEAUMONT AREA PA, AFC URGENT CARE☑ ♿ ♥
13621 Skinner Rd
Ste 100
Cypress, TX 77429
Phone:281-754-3034
Hours of Operation:M-Su 8-8

HOUSTON CARENOW URGENT CARE PLLC☑
9110 Barker Cypress Rd
Cypress, TX 77433
Phone:281-746-4944
Hours of Operation:M-F 8-8,SaSu 8-5

NEXT LEVEL MV LLC, NEXT LEVEL URGENT CARE☑
8350 Fry Rd
Cypress, TX 77433
Phone:281-201-0657
Hours of Operation:M-Su 9-9

DEER PARK

Urgent Care

HOUSTON CARENOW URGENT CARE PLLC☑
9055 Spencer Hwy
Deer Park, TX 77536
Phone:346-954-6270
Hours of Operation:M-F 8-8,SaSu 8-5

DICKINSON

Urgent Care

HOUSTON CARENOW URGENT CARE PLLC☑ ♿
3150 Gulf Fwy S
Dickinson, TX 77539
Phone:832-720-6345
Hours of Operation:M-F 8-8,SaSu 8-5

FRIENDSWOOD

Urgent Care

HOUSTON CARENOW URGENT CARE PLLC☑ ♿
1729 S Friendswood Dr
Friendswood, TX 77546
Phone:281-402-1930
Hours of Operation:M-F 8-8,SaSu 8-5

☐ Cultural Competence Training
☑ Accepting New Patients
⃠ Not Accepting New Patients
Telemedicine
♿ ADA Accessible
Same Day Walk-in Appt
♥ Healthy Texas Women Provider
24-Hour Pharmacy
DME Pharmacy
Requires Referral
Requires Prior Authorization

If you have questions, please call Community DualCare Aligned (HMO D-SNP) at 1.833.276.8306 or TTY 711, October 1 through March 31, 8:00 am to 8:00 pm, 7 days a week and April 1 through September 30, Monday through Friday, 8:00 am to 8:00 pm. The call is free. For more information, visit **www.communityhealthchoice.org/medicare**.

C. Community DualCare Aligned (HMO D-SNP)'s List of Network Providers / Lista de proveedores de la red

HOUSTON

Certified Registered Nurse Anesthetist (CRNA)

Hodge-Hill, Shanetra, APN⃠
427 W 20th St Ste 300
Houston, TX 77008
Phone:713-791-1633
Hours of Operation:M-F 8-5

Family Nurse Practitioner

Adams, Temitope, APN☑
10850 Louetta Rd Ste 1500
Houston, TX 77070
Phone:281-320-2338

Adams, Temitope, APN☑
2402 Bay Area Blvd Ste M
Houston, TX 77058
Phone:832-650-0604

Davis, Reva, APN☑
16344 Wallisville Rd Ste 500
Houston, TX 77049
Phone:281-747-9700

Devillier, Corey, APN☑
1922 Greenhouse Rd Ste 100
Houston, TX 77084
Phone:281-225-0101
Hours of Operation:M-Su 8-8

Devillier, Corey, APN☑
2402 Bay Area Blvd Ste M
Houston, TX 77058
Phone:832-650-0604
Hours of Operation:M-Su 8-8

Devillier, Corey, APN☑
2715 Bissonnet St Ste 180
Houston, TX 77005
Phone:281-607-5000
Hours of Operation:M-Su 8-8

Duckett, Rodney, APN☑
107 Yale St Ste 200
Houston, TX 77007
Phone:713-561-3546

Duckett, Rodney, APN☑
2402 Bay Area Blvd Ste M
Houston, TX 77058
Phone:832-650-0604

Duckett, Rodney, APN☑
2715 Bissonnet St Ste 180
Houston, TX 77005
Phone:281-607-5000

5568 Weslayan St
Houston, TX 77005
Phone:713-666-7050

6405 West Rd Ste 250
Houston, TX 77086
Phone:832-378-8993

Falcon Valdes, Manuel, FNP☑♥
10850 Louetta Rd Ste 1500
Houston, TX 77070
Phone:281-320-2338

10850 Louetta Rd Ste 1500
Houston, TX 77070
Phone:281-320-2338

Hall, Davita, APN⃠♥
107 Yale St Ste 200
Houston, TX 77007
Phone:713-561-3546
Hours of Operation:M-F 8-8,SaSu 8-5

Hall, Davita, APN⃠♥
10850 Louetta Rd Ste 1500
Houston, TX 77070
Phone:281-320-2338
Hours of Operation:M-F 8-8,SaSu 8-5

5568 Weslayan St
Houston, TX 77005
Phone:713-666-7050
Hours of Operation:M-F 8-8,SaSu 8-5

Kuhr, Colleen, FNP☑♥
10850 Louetta Rd Ste 1500
Houston, TX 77070
Phone:281-320-2338

1922 Greenhouse Rd Ste 100
Houston, TX 77084
Phone:281-225-0101

Kuhr, Colleen, FNP☑♥
2715 Bissonnet St Ste 180
Houston, TX 77005
Phone:281-607-5000

6405 West Rd Ste 250
Houston, TX 77086
Phone:832-378-8993

Menissy, Katrina, APN⃠
107 Yale St Ste 200
Houston, TX 77007
Phone:713-561-3546
Hours of Operation:M-F 8-8,SaSu 8-5

Menissy, Katrina, APN⃠
10850 Louetta Rd Ste 1500
Houston, TX 77070
Phone:281-320-2338
Hours of Operation:M-F 8-8,SaSu 8-5

Menissy, Katrina, APN⃠
5568 Weslayan St
Houston, TX 77005
Phone:713-666-7050
Hours of Operation:M-F 8-8,SaSu 8-5

Moore, Nina, APN☑♥
107 Yale St Ste 200
Houston, TX 77007
Phone:713-561-3546
Hours of Operation:M-Su 8-8

Moore, Nina, APN☑♥
10850 Louetta Rd Ste 1500
Houston, TX 77070
Phone:281-320-2338
Hours of Operation:M-Su 8-8

☐ Capacitación en Competencia Cultural
☑ Se aceptan nuevos pacientes
⃠ No se aceptan nuevos pacientes
Telemedicina
Accesible según la ADA
Visita sin cita previa el mismo día
♥ Proveedor del programa Mujeres Saludables de Texas
Farmacia abierta las 24 horas
Farmacia de equipos médicos duraderos (DME)
Requiere referencia médica
Requiere autorización previa

Si tiene preguntas, llame a Community DualCare Integrated Aligned (HMO D-SNPal 1.833.276.8306 o TTY 711. Del 1 de octubre al 31 de marzo, de 8:00 a. m. a 8:00 p. m., los 7 días de la semana; del 1 de abril al 30 de septiembre, de lunes a viernes, de 8:00 a. m. a 8:00 p. m. La llamada es gratis. Más información: **CommunityHealthChoice.org/medicare.**

C. Community DualCare Aligned (HMO D-SNP)'s List of Network Providers / Lista de proveedores de la red

Moore, Nina, APN☑ ♥
1922 Greenhouse Rd Ste 100
Houston, TX 77084
Phone:281-225-0101
Hours of Operation:M-Su 8-8

2402 Bay Area Blvd Ste M
Houston, TX 77058
Phone:832-650-0604
Hours of Operation:M-Su 8-8

Moore, Nina, APN☑ ♥
2715 Bissonnet St Ste 180
Houston, TX 77005
Phone:281-607-5000
Hours of Operation:M-Su 8-8

Moore, Nina, APN☑ ♥
5568 Weslayan St
Houston, TX 77005
Phone:713-666-7050
Hours of Operation:M-Su 8-8

Moore, Nina, APN☑ ♥
6405 West Rd Ste 250
Houston, TX 77086
Phone:832-378-8993
Hours of Operation:M-Su 8-8

Reid, Stephen, APN☑ ♥
107 Yale St Ste 200
Houston, TX 77007
Phone:713-561-3546

Reid, Stephen, APN☑ ♥
2715 Bissonnet St Ste 180
Houston, TX 77005
Phone:281-607-5000
Hours of Operation:M-Su 8-8

Reid, Stephen, APN☑ ♥
7322 Southwest Fwy Ste 620
Houston, TX 77074
Phone:713-636-9927
Hours of Operation:M-Su 8-8

Scott, Shauntel, APN☑
107 Yale St Ste 200
Houston, TX 77007
Phone:713-561-3546
Hours of Operation:M-Su 8-8

Scott, Shauntel, APN☑
10850 Louetta Rd Ste 1500
Houston, TX 77070
Phone:281-320-2338
Hours of Operation:M-Su 8-8

2402 Bay Area Blvd Ste M
Houston, TX 77058
Phone:832-650-0604
Hours of Operation:M-Su 8-8

Scott, Shauntel, APN☑
5568 Weslayan St
Houston, TX 77005
Phone:713-666-7050
Hours of Operation:M-Su 8-8

Sears, Rita, APN☑ ♥
107 Yale St Ste 200
Houston, TX 77007
Phone:713-561-3546

Sears, Rita, APN☑ ♥
10850 Louetta Rd Ste 1500
Houston, TX 77070
Phone:281-320-2338

Sears, Rita, APN☑ ♥
15236 Wallisville Rd
Houston, TX 77049
Phone:281-862-8955
www.afcurgentcare.com

Sears, Rita, APN☑ ♥
1922 Greenhouse Rd Ste 100
Houston, TX 77084
Phone:281-225-0101

Sears, Rita, APN☑ ♥
2402 Bay Area Blvd Ste M
Houston, TX 77058
Phone:832-650-0604

2715 Bissonnet St Ste 180
Houston, TX 77005
Phone:281-607-5000

5568 Weslayan St
Houston, TX 77005
Phone:713-666-7050

6405 West Rd Ste 250
Houston, TX 77086
Phone:832-378-8993

Pediatrician (Babies, Children)

Viator, Mickey, MD
2715 Bissonnet St Ste 180
Houston, TX 77005
Phone:281-607-5000

Viator, Mickey, MD
5568 Weslayan St
Houston, TX 77005
Phone:713-666-7050

Urgent Care

DOCTORS EXPRESS OF THE BEAUMONT AREA PA, AFC URGENT CARE☑ ♥
107 Yale St Ste 200
Houston, TX 77007
Phone:713-561-3546
Hours of Operation:M-Su 8-8

DOCTORS EXPRESS OF THE BEAUMONT AREA PA, AFC URGENT CARE ♥
10850 Louetta Rd Ste 1500
Houston, TX 77070
Phone:281-320-2338

DOCTORS EXPRESS OF THE BEAUMONT AREA PA, AFC URGENT CARE☑ ♥
15236 Wallisville Rd
Houston, TX 77049
Phone:281-862-8955
Hours of Operation:M-Su 8-8
www.afcurgentcare.com

2402 Bay Area Blvd Ste M
Houston, TX 77058
Phone:832-650-0604
Hours of Operation:M-Su 8-8

☐ Cultural Competence Training
☑ Accepting New Patients
⊘ Not Accepting New Patients
Telemedicine
ADA Accessible
Same Day Walk-in Appt
♥ Healthy Texas Women Provider
24-Hour Pharmacy
DME Pharmacy
Requires Referral
Requires Prior Authorization

If you have questions, please call Community DualCare Aligned (HMO D-SNP) at 1.833.276.8306 or TTY 711, October 1 through March 31, 8:00 am to 8:00 pm, 7 days a week and April 1 through September 30, Monday through Friday, 8:00 am to 8:00 pm. The call is free. For more information, visit **www.communityhealthchoice.org/medicare**.

C. Community DualCare Aligned (HMO D-SNP)'s List of Network Providers / Lista de proveedores de la red

5568 Weslayan St
Houston, TX 77005
Phone:713-666-7050
Hours of Operation:M-Su 8-8

6405 West Rd Ste 250
Houston, TX 77086
Phone:832-378-8993
Hours of Operation:M-Su 8-8

HOUSTON CARENOW URGENT CARE PLLC☑
102 W 11th St
Houston, TX 77008
Phone:832-539-4707
Hours of Operation:M-F 8-8,SaSu 8-5

14045 Memorial Dr
Houston, TX 77079
Phone:832-548-4410
Hours of Operation:M-F 8-8,SaSu 8-5

1917 W Gray St
Houston, TX 77019
Phone:832-260-0650
Hours of Operation:M-F 8-8,SaSu 8-5

2707 Milam St
Houston, TX 77006
Phone:832-632-7135
Hours of Operation:M-F 8-8,SaSu 8-5

2727 Dunvale Rd Ste D
Houston, TX 77063
Phone:713-830-2500
Hours of Operation:M-F 8-8,SaSu 8-5

8470 Highway 6 N
Houston, TX 77095
Phone:346-205-8850
Hours of Operation:M-F 8-8,SaSu 8-5

J9 MEDICAL MANAGEMENT LLC☑
11861 S Sam Houston Pkwy W Ste A
Houston, TX 77031
Phone:630-488-4622
Hours of Operation:M-F 8-5

NEUMED MODERN URGENT CARE LLC☑
2401 N Shepherd Dr
Houston, TX 77008
Phone:817-203-4038
Hours of Operation:M-Sa 8-8

NEXT LEVEL MV LLC, NEXT LEVEL URGENT CARE☑
1717 W 34th St Ste 1200
Houston, TX 77018
Phone:281-201-0657
Hours of Operation:M-Su 9-9

NORMANDY URGENT CARE CENTER, IMPERIAL VALLEY URGENT CARE CENTER☑♥
16272 Imperial Valley Dr Ste K
Houston, TX 77060
Phone:281-405-9600
Hours of Operation:M-F 9-6:30,SaSu 9-2

PRIORITY URGENT CARE☑
2323 Clear Lake City Blvd Ste 130
Houston, TX 77062
Phone:832-805-4054
Hours of Operation:M-Su 7-7

RIGHT STEP MEDICAL CENTER LLC☑
8312 Long Point Rd
Houston, TX 77055
Phone:713-993-6236
Hours of Operation:M-F 9-6,Sa 9-2

RIGHT STEP MEDICAL CENTER LLC⃠
9790 Fondren Rd
Houston, TX 77096
Phone:346-692-2122
Hours of Operation:M-F 9-6,Sa 9-2

TRINITY URGENT CARE☑
8300 Antoine Dr Ste D
Houston, TX 77088
Phone:713-893-6214
Hours of Operation:M-Sa 9-7

URGENT CARE FAMILY CLINIC☑♥
566 Cypress Creek Pkwy
Houston, TX 77090
Phone:281-397-1799
Hours of Operation:M-F 10-7

HUMBLE

Family Nurse Practitioner

Adams, Temitope, APN☑
9455 N Sam Houston Pkwy E Ste 700
Humble, TX 77396
Phone:281-335-6111

Devillier, Corey, APN☑
9455 N Sam Houston Pkwy E Ste 700
Humble, TX 77396
Phone:281-335-6111
Hours of Operation:M-Su 8-8

Duckett, Rodney, APN☑
9455 N Sam Houston Pkwy E Ste 700
Humble, TX 77396
Phone:281-335-6111

Falcon Valdes, Manuel, FNP☑♥
9455 N Sam Houston Pkwy E Ste 700
Humble, TX 77396
Phone:281-335-6111

9455 N Sam Houston Pkwy E Ste 700
Humble, TX 77396
Phone:281-335-6111

Moore, Nina, APN☑♥
9455 N Sam Houston Pkwy E Ste 700
Humble, TX 77396
Phone:281-335-6111
Hours of Operation:M-Su 8-8

Sears, Rita, APN☑♥
9455 N Sam Houston Pkwy E Ste 700
Humble, TX 77396
Phone:281-335-6111

Pediatrician (Babies, Children)

Viator, Mickey, MD⃠
9455 N Sam Houston Pkwy E Ste 700
Humble, TX 77396
Phone:281-335-6111

☐ Capacitación en Competencia Cultural
☑ Se aceptan nuevos pacientes
⃠ No se aceptan nuevos pacientes
Telemedicina
Accesible según la ADA
Visita sin cita previa el mismo día
♥ Proveedor del programa Mujeres Saludables de Texas
Farmacia abierta las 24 horas
Farmacia de equipos médicos duraderos (DME)
Requiere referencia médica
Requiere autorización previa

Si tiene preguntas, llame a Community DualCare Integrated Aligned (HMO D-SNPal 1.833.276.8306 o TTY 711. Del 1 de octubre al 31 de marzo, de 8:00 a. m. a 8:00 p. m., los 7 días de la semana; del 1 de abril al 30 de septiembre, de lunes a viernes, de 8:00 a. m. a 8:00 p. m. La llamada es gratis. Más información: **CommunityHealthChoice.org/medicare.**

C. Community DualCare Aligned (HMO D-SNP)'s List of Network Providers / Lista de proveedores de la red

Urgent Care

HOUSTON CARENOW URGENT CARE PLLC☑
3832 Atascocita Rd
Ste C
Humble, TX 77396
Phone:281-812-0578
Hours of Operation:M-F 8-8,SaSu 8-5

7072 FM 1960 Rd E
Ste 7
Humble, TX 77346
Phone:281-397-5258
Hours of Operation:M-F 8-8,SaSu 8-5

NEXT LEVEL MV LLC, NEXT LEVEL URGENT CARE☑
21700 Kingsland Blvd Ste 104
Humble, TX 77338
Phone:281-201-0657
Hours of Operation:M-Su 9-9

NLUC PLLC, NEXT LEVEL URGENT CARE☑♥
7120 FM 1960 Rd E
Humble, TX 77346
Phone:281-783-8162
Hours of Operation:M-Su 9-9

KATY

Dietician (Diet, Nutrition)

Rafiee, Parvin, RD☑
23211 Red River Dr
Katy, TX 77494
Phone:832-271-0528
Hours of Operation:M-F 8-5

Family Nurse Practitioner

Adams, Temitope, APN☑
6445 FM 1463 Rd
Ste 230
Katy, TX 77494
Phone:281-346-8370

Devillier, Corey, APN☑
6445 FM 1463 Rd
Ste 230
Katy, TX 77494
Phone:281-346-8370
Hours of Operation:M-Su 8-8

Falcon Valdes, Manuel, FNP☑♥
6445 FM 1463 Rd
Ste 230
Katy, TX 77494
Phone:281-346-8370

6445 FM 1463 Rd
Ste 230
Katy, TX 77494
Phone:281-346-8370

Menissy, Katrina, APN
6445 FM 1463 Rd
Ste 230
Katy, TX 77494
Phone:281-346-8370
Hours of Operation:M-F 8-8,SaSu 8-5

Scott, Shauntel, APN☑
6445 FM 1463 Rd
Ste 230
Katy, TX 77494
Phone:281-346-8370
Hours of Operation:M-Su 8-5

Sears, Rita, APN☑♥
6445 FM 1463 Rd
Ste 230
Katy, TX 77494
Phone:281-346-8370

Pediatrician (Babies, Children)

Viator, Mickey, MD
6445 FM 1463 Rd
Ste 230
Katy, TX 77494
Phone:281-346-8370

Urgent Care

HOUSTON CARENOW URGENT CARE PLLC☑
6501 S Fry Rd
Katy, TX 77494
Phone:832-260-0670
Hours of Operation:M-F 8-8,SaSu 8-5

NLUC PLLC, NEXT LEVEL URGENT CARE☑♥
10625 Spring Green Blvd Ste 200
Katy, TX 77494
Phone:281-201-0657
Hours of Operation:M-Su 9-9

KINGWOOD

Family Nurse Practitioner

Devillier, Corey, APN☑
1448 Kingwood Dr
Kingwood, TX 77339
Phone:281-549-9007
Hours of Operation:M-Su 8-8

Falcon Valdes, Manuel, FNP☑♥
1448 Kingwood Dr
Kingwood, TX 77339
Phone:281-549-9007

1448 Kingwood Dr
Kingwood, TX 77339
Phone:281-549-9007

Kuhr, Colleen, FNP☑♥
1448 Kingwood Dr
Kingwood, TX 77339
Phone:281-549-9007

Moore, Nina, APN☑♥
1448 Kingwood Dr
Kingwood, TX 77339
Phone:281-549-9007
Hours of Operation:M-Su 8-8

Sears, Rita, APN☑♥
1448 Kingwood Dr
Kingwood, TX 77339
Phone:281-549-9007

Urgent Care

HOUSTON CARENOW URGENT CARE PLLC☑
300 Northpark Dr
Kingwood, TX 77339
Phone:281-310-8445
Hours of Operation:M-F 8-8,SaSu 8-5

☐ Cultural Competence Training
☑ Accepting New Patients
⃠ Not Accepting New Patients
Telemedicine
ADA Accessible
Same Day Walk-in Appt
♥ Healthy Texas Women Provider
24-Hour Pharmacy
DME Pharmacy
Requires Referral
Requires Prior Authorization

If you have questions, please call Community DualCare Aligned (HMO D-SNP) at 1.833.276.8306 or TTY 711, October 1 through March 31, 8:00 am to 8:00 pm, 7 days a week and April 1 through September 30, Monday through Friday, 8:00 am to 8:00 pm. The call is free. For more information, visit **www.communityhealthchoice.org/medicare**.

C. Community DualCare Aligned (HMO D-SNP)'s List of Network Providers / Lista de proveedores de la red

LA MARQUE

Family Nurse Practitioner

Smith, Hollie, APN
2600 FM 1764 Rd
Ste 190
La Marque, TX
77568
Phone:281-886-8964
Hours of
Operation:M-F
8-8,SaSu 10-6
www.AffinityDRs.com

LA PORTE

Family Nurse Practitioner

Devillier, Corey, APN☑
8850 Spencer Hwy
La Porte, TX 77571
Phone:281-573-4100
Hours of
Operation:M-Su 8-8

Duckett, Rodney, APN☑
8850 Spencer Hwy
La Porte, TX 77571
Phone:281-573-4100

Falcon Valdes, Manuel, FNP☑♥
8850 Spencer Hwy
La Porte, TX 77571
Phone:281-573-4100

8850 Spencer Hwy
La Porte, TX 77571
Phone:281-573-4100

Kuhr, Colleen, FNP☑♥
8850 Spencer Hwy
La Porte, TX 77571
Phone:281-573-4100

Menissy, Katrina, APN⃠
8850 Spencer Hwy
La Porte, TX 77571
Phone:281-573-4100
Hours of
Operation:M-F
8-8,SaSu 8-5

Moore, Nina, APN☑♥
8850 Spencer Hwy
La Porte, TX 77571
Phone:281-573-4100
Hours of
Operation:M-Su 8-8

Sears, Rita, APN☑♥
8850 Spencer Hwy
La Porte, TX 77571
Phone:281-573-4100

Pediatrician (Babies, Children)

Viator, Mickey, MD⃠
8850 Spencer Hwy
La Porte, TX 77571
Phone:281-573-4100

Urgent Care

DOCTORS EXPRESS OF THE BEAUMONT AREA PA, AFC URGENT CARE☑♥
8850 Spencer Hwy
La Porte, TX 77571
Phone:281-573-4100
Hours of
Operation:M-Su 8-8

LAKE JACKSON

Urgent Care

NLUC PLLC, NEXT LEVEL URGENT CARE☑♥
101 Winding Way St
Ste A
Lake Jackson, TX
77566
Phone:281-201-0657
Hours of
Operation:M-Su 9-9

LEAGUE CITY

Family Nurse Practitioner

Devillier, Corey, APN☑
1921 W League City
Pkwy Ste 130
League City, TX
77573
Phone:281-937-2590
Hours of
Operation:M-Su 8-8

Duckett, Rodney, APN☑
1921 W League City
Pkwy Ste 130
League City, TX
77573
Phone:281-937-2590

Moore, Nina, APN☑♥
1921 W League City
Pkwy Ste 130
League City, TX
77573
Phone:281-937-2590
Hours of
Operation:M-Su 8-8

Sears, Rita, APN☑♥
1921 W League City
Pkwy Ste 130
League City, TX
77573
Phone:281-937-2590

Urgent Care

DOCTORS EXPRESS OF THE BEAUMONT AREA PA, AFC URGENT CARE☑♥
1921 W League City
Pkwy Ste 130
League City, TX
77573
Phone:281-937-2590
Hours of
Operation:M-Su 8-8

MAGNOLIA

Urgent Care

HOUSTON CARENOW URGENT CARE PLLC☑
10422 Research
Forest Dr
Magnolia, TX 77354
Phone:832-702-7699
Hours of
Operation:M-F
8-8,SaSu 8-5

NLUC PLLC, NEXT LEVEL URGENT CARE☑♥
9511 FM 1488 Rd
Ste 1100
Magnolia, TX 77354
Phone:281-201-0657
Hours of
Operation:M-Su 9-9

MONTGOMERY

Urgent Care

HOUSTON CARENOW URGENT CARE PLLC☑
20042 Eva St Ste
120
Montgomery, TX
77356
Phone:936-207-2525
Hours of
Operation:M-F
8-8,SaSu 8-5

☐ Capacitación en Competencia Cultural
☑ Se aceptan nuevos pacientes
⃠ No se aceptan nuevos pacientes
Telemedicina
Accesible según la ADA
Visita sin cita previa el mismo día
♥ Proveedor del programa Mujeres Saludables de Texas
Farmacia abierta las 24 horas
Farmacia de equipos médicos duraderos (DME)
Requiere referencia médica
Requiere autorización previa

Si tiene preguntas, llame a Community DualCare Integrated Aligned (HMO D-SNPal 1.833.276.8306 o TTY 711. Del 1 de octubre al 31 de marzo, de 8:00 a. m. a 8:00 p. m., los 7 días de la semana; del 1 de abril al 30 de septiembre, de lunes a viernes, de 8:00 a. m. a 8:00 p. m. La llamada es gratis. Más información: **CommunityHealthChoice.org/medicare.**

C. Community DualCare Aligned (HMO D-SNP)'s List of Network Providers / Lista de proveedores de la red

PASADENA

Urgent Care

HOUSTON CARENOW URGENT CARE PLLC☑
5233 Fairmont Pkwy
Ste 1
Pasadena, TX 77505
Phone:713-568-0240
Hours of Operation:M-F 8-8,SaSu 8-5

NEXT LEVEL MV LLC, NEXT LEVEL URGENT CARE☑
7315 Fairmont Pkwy
Ste 110
Pasadena, TX 77505
Phone:281-201-0657
Hours of Operation:M-Su 9-9

PEARLAND

Urgent Care

HOUSTON CARENOW URGENT CARE PLLC☑
11826 Broadway St
Pearland, TX 77584
Phone:346-422-2400
Hours of Operation:M-F 8-8,SaSu 8-5

2907 Broadway St
Pearland, TX 77581
Phone:281-925-1970
Hours of Operation:M-F 8-8,SaSu 8-5

RICHMOND

Family Nurse Practitioner

Devillier, Corey, APN☑
18310 W Airport Blvd
Ste 100
Richmond, TX 77407
Phone:281-320-2338
Hours of Operation:M-Su 8-8

Devillier, Corey, APN☑
3415 FM 762 Rd Ste 180
Richmond, TX 77469
Phone:281-699-5680
Hours of Operation:M-Su 8-8

Duckett, Rodney, APN☑
18310 W Airport Blvd
Ste 100
Richmond, TX 77407
Phone:281-320-2338

Falcon Valdes, Manuel, FNP☑♥
18310 W Airport Blvd
Ste 100
Richmond, TX 77407
Phone:281-320-2338

18310 W Airport Blvd
Ste 100
Richmond, TX 77407
Phone:281-320-2338

Hall, Davita, APN♥
18310 W Airport Blvd
Ste 100
Richmond, TX 77407
Phone:281-320-2338
Hours of Operation:M-F 8-8,SaSu 8-5

Kuhr, Colleen, FNP☑♥
18310 W Airport Blvd
Ste 100
Richmond, TX 77407
Phone:281-320-2338

Kuhr, Colleen, FNP☑♥
3415 FM 762 Rd Ste 180
Richmond, TX 77469
Phone:281-699-5680

Sears, Rita, APN☑♥
18310 W Airport Blvd
Ste 100
Richmond, TX 77407
Phone:281-320-2338

3415 FM 762 Rd Ste 180
Richmond, TX 77469
Phone:281-699-5680

Pediatrician (Babies, Children)

Viator, Mickey, MD
18310 W Airport Blvd
Ste 100
Richmond, TX 77407
Phone:281-320-2338

Urgent Care

DOCTORS EXPRESS OF THE BEAUMONT AREA PA, AFC URGENT CARE☑♥
18310 W Airport Blvd
Ste 100
Richmond, TX 77407
Phone:281-320-2338
Hours of Operation:M-Su 8-8

STEP-IN CLINICS LLC☑
545 FM 2977 Rd
Richmond, TX 77469
Phone:832-930-8399
Hours of Operation:M-F 8-7,Sa 9-3

545 FM 2977 Rd
Richmond, TX 77469
Phone:832-930-8399
Hours of Operation:M-F 8-7,Sa 9-3

ROSENBERG

Urgent Care

NEXT LEVEL MV LLC, NEXT LEVEL URGENT CARE☑
4002 FM 762 Rd Ste 100
Rosenberg, TX 77469
Phone:281-783-8162
Hours of Operation:M-Su 9-9

ROSHARON

Urgent Care

LEVEL ONE URGENT CARE LLC☑
3331 Meridiana Pkwy Ste 200
Rosharon, TX 77583
Phone:281-947-6160
Hours of Operation:M-Sa 9-9

3331 Meridiana Pkwy Ste 200
Rosharon, TX 77583
Phone:281-947-6160
Hours of Operation:M-Sa 9-9

☐ Cultural Competence Training
☑ Accepting New Patients
⃠ Not Accepting New Patients
Telemedicine
ADA Accessible
Same Day Walk-in Appt
♥ Healthy Texas Women Provider
24-Hour Pharmacy
DME Pharmacy
Requires Referral
Requires Prior Authorization

If you have questions, please call Community DualCare Aligned (HMO D-SNP) at 1.833.276.8306 or TTY 711, October 1 through March 31, 8:00 am to 8:00 pm, 7 days a week and April 1 through September 30, Monday through Friday, 8:00 am to 8:00 pm. The call is free. For more information, visit **www.communityhealthchoice.org/medicare**.

C. Community DualCare Aligned (HMO D-SNP)'s List of Network Providers / Lista de proveedores de la red

SPRING

Urgent Care

HOUSTON CARENOW URGENT CARE PLLC☑
2540 FM 2920 Rd
Spring, TX 77388
Phone:832-271-5168
Hours of Operation:M-F 8-8,SaSu 8-5

7306 Louetta Rd
Spring, TX 77379
Phone:832-548-4410
Hours of Operation:M-F 8-8,SaSu 8-5

NLUC PLLC, NEXT LEVEL URGENT CARE☑♿🕘♥
5211 FM 2920 Rd
Ste 101
Spring, TX 77388
Phone:281-201-0657
Hours of Operation:M-Su 9-9

RAPID CLINIC URGENT CARE LLC☐☑
7025 N Grand Pkwy W Ste 100
Spring, TX 77379
Phone:815-713-2688
Hours of Operation:M-F 11-7

SUGAR LAND

Family Nurse Practitioner

Adams, Temitope, APN☑📱♿
3551 Highway 6
Sugar Land, TX 77478
Phone:832-324-9996

Duckett, Rodney, APN☑📱♿🕘
3551 Highway 6
Sugar Land, TX 77478
Phone:832-324-9996

Falcon Valdes, Manuel, FNP☑📱♿♥
3551 Highway 6
Sugar Land, TX 77478
Phone:832-324-9996

3551 Highway 6
Sugar Land, TX 77478
Phone:832-324-9996

Moore, Nina, APN☑📱♿🕘♥
3551 Highway 6
Sugar Land, TX 77478
Phone:832-324-9996
Hours of Operation:M-Su 8-8

Reid, Stephen, APN☑📱♿🕘♥
3551 Highway 6
Sugar Land, TX 77478
Phone:832-324-9996
Hours of Operation:M-Su 8-8

Sears, Rita, APN☑📱♿🕘♥
3551 Highway 6
Sugar Land, TX 77478
Phone:832-324-9996

Urgent Care

HOUSTON CARENOW URGENT CARE PLLC☑
1403 Tx-6
Sugar Land, TX 77478
Phone:832-260-0640
Hours of Operation:M-F 8-8,SaSu 8-5

NLUC PLLC, NEXT LEVEL URGENT CARE☑♿🕘♥
16312 Southwest Fwy
Sugar Land, TX 77479
Phone:281-201-0657
Hours of Operation:M-Su 9-9

THE WOODLANDS

Family Nurse Practitioner

Adams, Temitope, APN☑📱♿🕘
6777 Woodlands Pkwy Ste 300
The Woodlands, TX 77382
Phone:281-429-8698

Devillier, Corey, APN☑📱♿🕘
6777 Woodlands Pkwy Ste 300
The Woodlands, TX 77382
Phone:281-429-8698
Hours of Operation:M-Su 8-8

Duckett, Rodney, APN☑📱♿🕘
6777 Woodlands Pkwy Ste 300
The Woodlands, TX 77382
Phone:281-429-8698

Falcon Valdes, Manuel, FNP☑📱♿🕘♥
6777 Woodlands Pkwy Ste 300
The Woodlands, TX 77382
Phone:281-429-8698

6777 Woodlands Pkwy Ste 300
The Woodlands, TX 77382
Phone:281-429-8698

Scott, Shauntel, APN☑📱♿
6777 Woodlands Pkwy Ste 300
The Woodlands, TX 77382
Phone:281-429-8698
Hours of Operation:M-Su 8-8

Sears, Rita, APN☑📱♿🕘♥
6777 Woodlands Pkwy Ste 300
The Woodlands, TX 77382
Phone:281-429-8698

Pediatrician (Babies, Children)

Viator, Mickey, MD⃠📱♿🕘
6777 Woodlands Pkwy Ste 300
The Woodlands, TX 77382
Phone:281-429-8698

☐ Capacitación en Competencia Cultural
☑ Se aceptan nuevos pacientes
⃠ No se aceptan nuevos pacientes
📱 Telemedicina
♿ Accesible según la ADA
🕘 Visita sin cita previa el mismo día
♥ Proveedor del programa Mujeres Saludables de Texas
↻ Farmacia abierta las 24 horas
◈ Farmacia de equipos médicos duraderos (DME)
↪ Requiere referencia médica
☝ Requiere autorización previa

Si tiene preguntas, llame a Community DualCare Integrated Aligned (HMO D-SNPal 1.833.276.8306 o TTY 711. Del 1 de octubre al 31 de marzo, de 8:00 a. m. a 8:00 p. m., los 7 días de la semana; del 1 de abril al 30 de septiembre, de lunes a viernes, de 8:00 a. m. a 8:00 p. m. La llamada es gratis. Más información: **CommunityHealthChoice.org/medicare.**

C. Community DualCare Aligned (HMO D-SNP)'s List of Network Providers / Lista de proveedores de la red

TOMBALL

Family Nurse Practitioner

Adams, Temitope, APN☑ 📱 ♿ 🕐
14099 FM 2920 Rd
Ste A
Tomball, TX 77377
Phone:281-803-9828

Devillier, Corey, APN☑ 📱 ♿
14099 FM 2920 Rd
Ste A
Tomball, TX 77377
Phone:281-803-9828
Hours of Operation:M-Su 8-8

Duckett, Rodney, APN☑ 📱 ♿ 🕐
14099 FM 2920 Rd
Ste A
Tomball, TX 77377
Phone:281-803-9828

Kuhr, Colleen, FNP☑ 📱 ♿ ♥
14099 FM 2920 Rd
Ste A
Tomball, TX 77377
Phone:281-803-9828

Reid, Stephen, APN☑ 📱 ♿ 🕐 ♥
14099 FM 2920 Rd
Ste A
Tomball, TX 77377
Phone:281-803-9828
Hours of Operation:M-Su 8-8

Sears, Rita, APN☑ 📱 ♿ 🕐 ♥
14099 FM 2920 Rd
Ste A
Tomball, TX 77377
Phone:281-803-9828

Urgent Care

DOCTORS EXPRESS OF THE BEAUMONT AREA PA, AFC URGENT CARE☑ 📱 ♿ ♥
14099 FM 2920 Rd
Ste A
Tomball, TX 77377
Phone:281-803-9828
Hours of Operation:M-Su 8-8

HOUSTON CARENOW URGENT CARE PLLC☑
14080 FM 2920 Rd
Ste E
Tomball, TX 77377
Phone:832-843-7135
Hours of Operation:M-F 8-8,SaSu 8-5

22605 Tomball Pkwy
Ste 6
Tomball, TX 77375
Phone:832-761-8420
Hours of Operation:M-F 8-8,SaSu 8-5

WILLIS

Urgent Care

Best Urgent Care PLLC☑ 🕐
12717 Interstate 45 N Ste 300
Willis, TX 77318
Phone:936-228-7598
Hours of Operation:M-Su 8-7:45

☐ Cultural Competence Training
☑ Accepting New Patients
⃠ Not Accepting New Patients
📱 Telemedicine
♿ ADA Accessible
🕐 Same Day Walk-in Appt
♥ Healthy Texas Women Provider
↻ 24-Hour Pharmacy
◈ DME Pharmacy
↳ Requires Referral
👍 Requires Prior Authorization

If you have questions, please call Community DualCare Aligned (HMO D-SNP) at 1.833.276.8306 or TTY 711, October 1 through March 31, 8:00 am to 8:00 pm, 7 days a week and April 1 through September 30, Monday through Friday, 8:00 am to 8:00 pm. The call is free. For more information, visit **www.communityhealthchoice.org/medicare**.

C. Community DualCare Aligned (HMO D-SNP)'s List of Network Providers / Lista de proveedores de la red

ALVIN

Chemical Dependency Treatment Facility

ADAPT PROGRAMS LLC - ALVIN☑
23869 Highway 6 Ste E
Alvin, TX 77511
Phone:855-862-3278
Hours of Operation:M-F 8-5

ANGLETON

Rehabilitation Facility

ADAPT PROGRAMS LLC - ANGLETON☑
2512 N Velasco St Ste 300
Angleton, TX 77515
Phone:832-457-3540
Ages:0 - 100 Years
Hours of Operation:M-F 8-5

BEAUMONT

Chemical Dependency Treatment Facility

ADAPT PROGRAMS LLC☑
5550 Eastex Fwy Suit DD
Beaumont, TX 77708
Phone:855-862-3278
Ages:0 - 99 Years
Hours of Operation:M-F 8-5

CYPRESS

Rehabilitation Facility

COLE HEALTH INC, COLE REHABILITATION☑
16341 Mueschke Rd Ste 150
Cypress, TX 77433
Phone:281-290-4400
Ages:0 - 25 Years
Hours of Operation:MTuWTh 8-8,F 8-5

GALVESTON

Rehabilitation Facility

Memorial Hermann Cypress Hospital☑♥
815 Market St
Galveston, TX 77550
Phone:409-770-6687
Hours of Operation:M-Su 12-11:59
https://www.utphysicians.com/search-providers-locations/?formtab=nametab

MEMORIAL HERMANN HOSPITAL - REHAB☑
815 Market St
Galveston, TX 77550
Phone:409-770-6687
https://www.utphysicians.com/search-providers-locations/?formtab=nametab

MEMORIAL HERMANN HOSPITAL CENTER☑♥
815 Market St
Galveston, TX 77550
Phone:409-770-6687
Hours of Operation:M-Su 12-11:59
https://www.utphysicians.com/search-providers-locations/?formtab=nametab

815 Market St
Galveston, TX 77550
Phone:409-770-6687
Hours of Operation:M-Su 12-11:59
https://www.utphysicians.com/search-providers-locations/?formtab=nametab

HOUSTON

Rehabilitation Facility

COLE HEALTH INC, COLE REHABILITATION☑
17200 State Highway 249
Houston, TX 77064
Phone:832-529-4331
Ages:0 - 25 Years
Hours of Operation:MTuWTh 8-8,F 8-7,Sa 8-6

HEALTHRITE MEDICAL AND REHAB CLINIC INC☑
6300 Westpark Dr Ste 212
Houston, TX 77057
Phone:713-339-2273
Ages:6 - 100 Years
Hours of Operation:M-F 7-7,Sa 9-3

☐ Capacitación en Competencia Cultural
☑ Se aceptan nuevos pacientes
⃠ No se aceptan nuevos pacientes
Telemedicina
Accesible según la ADA
Visita sin cita previa el mismo día
♥ Proveedor del programa Mujeres Saludables de Texas
Farmacia abierta las 24 horas
Farmacia de equipos médicos duraderos (DME)
Requiere referencia médica
Requiere autorización previa

Si tiene preguntas, llame a Community DualCare Integrated Aligned (HMO D-SNPal 1.833.276.8306 o TTY 711. Del 1 de octubre al 31 de marzo, de 8:00 a. m. a 8:00 p. m., los 7 días de la semana; del 1 de abril al 30 de septiembre, de lunes a viernes, de 8:00 a. m. a 8:00 p. m. La llamada es gratis. Más información: **CommunityHealthChoice.org/medicare.**

C. Community DualCare Aligned (HMO D-SNP)'s List of Network Providers / Lista de proveedores de la red

HUNTSVILLE

Rehabilitation Facility

BELIEVE THERAPIES LLC☐☑♿👍
521 Interstate 45 S Ste 4
Huntsville, TX 77340
Phone:936-293-8800
Ages:0 - 100 Years
Hours of Operation:M-F 8-7

KATY

Rehabilitation Facility

ENCOMPASS HEALTH REHABILITATION HOSPITAL MEDICAL CENTER☑👍
3010 Yellowstone Blvd
Katy, TX 77494
Phone:832-380-7200
Ages:18 - 99 Years
Hours of Operation:M-Su 12-11:59

HEALTHRITE MEDICAL AND REHAB CLINIC INC☑♿🕘👍
439 Mason Park Blvd Ste A
Katy, TX 77450
Phone:713-339-2273
Ages:2 - 100 Years
Hours of Operation:M-F 7-7,Sa 9-3

PEARLAND

Rehabilitation Facility

COLE HEALTH INC, COLE REHABILITATION☑♿🕘👍
8603 Broadway St Ste 170
Pearland, TX 77584
Phone:713-598-8768
Ages:0 - 25 Years
Hours of Operation:MTuWTh 8-7,F 8-5

SHENANDOAH

Rehabilitation Facility

COLE HEALTH INC, COLE REHABILITATION☑♿🕘👍
19241 David Memorial Dr Ste 160
Shenandoah, TX 77385
Phone:936-321-8300
Ages:0 - 25 Years
Hours of Operation:MTuWTh 8-7,F 8-5

THE WOODLANDS

Rehabilitation Facility

MEMORIAL HERMANN THE WOODLANDS REHAB, MHHS THE WOODLANDS HOSPITAL☑♿👍
9250 Pinecroft Dr
The Woodlands, TX 77380
Phone:281-419-8841
https://www.utphysicians.com/search-providers-locations/?formtab=nametab

MHHS SOUTHEAST REHAB☑♿👍
9250 Pinecroft Dr
The Woodlands, TX 77380
Phone:281-419-8841
https://www.utphysicians.com/search-providers-locations/?formtab=nametab

☐ Cultural Competence Training
☑ Accepting New Patients
⃠ Not Accepting New Patients
Telemedicine
♿ ADA Accessible
🕘 Same Day Walk-in Appt
♥ Healthy Texas Women Provider
24-Hour Pharmacy
DME Pharmacy
Requires Referral
👍 Requires Prior Authorization

If you have questions, please call Community DualCare Aligned (HMO D-SNP) at 1.833.276.8306 or TTY 711, October 1 through March 31, 8:00 am to 8:00 pm, 7 days a week and April 1 through September 30, Monday through Friday, 8:00 am to 8:00 pm. The call is free. For more information, visit **www.communityhealthchoice.org/medicare**.

D. BACKGROUND INFORMATION ABOUT COMMUNITY DUALCARE ALIGNED (HMO D-SNP)'S NETWORK PHARMACIES

This Directory lists the pharmacies that you may use to get your drugs. These are referred to as **network pharmacies** in this Directory. These network pharmacies are pharmacies that participate in and accept **Community DualCare Aligned (HMO D-SNP)** and have agreed to provide drugs to you as a member of the plan.

While most of the drugs you get from a pharmacy are covered by Community DualCare Aligned (HMO D-SNP), other drugs may be covered by STAR+PLUS. This can include some over-the-counter medications and certain vitamins. For drugs covered by STAR+PLUS, please visit the STAR+PLUS website **www.hhs.texas.gov/services/health/medicaid-chip/medicaid-chip-members/starplus** for more information. You can also call the Texas Medicaid Member Service Center at 800-252-8263, Monday to Friday, 7 a.m. to 7 p.m. Please bring your Member ID Card when getting prescriptions through STAR+PLUS.

Please contact Community DualCare Aligned (HMO D-SNP) Member Services at the numbers listed at the bottom of this page or your Service Coordinator for assistance.

We also list pharmacies that are in our network but are outside Harris County in which you live. You may also fill your prescriptions at these pharmacies. Please contact Community DualCare Aligned (HMO D-SNP) at 1.833.276.8306 or TTY 711, October 1 through March 31, 8:00 am to 8:00 pm, 7 days a week and April 1 through September 30, Monday through Friday, 8:00 am to 8:00 pm., for additional information.

Community DualCare Aligned (HMO D-SNP) members must use network pharmacies to get drugs except in emergency or urgent care situation.

- If you use an out-of-network pharmacy for prescriptions when it isn't an emergency, you'll have to pay out of pocket for the service.
- Read the Community DualCare Aligned (HMO D-SNP) Member Handbook for more information.

If you have questions, please call Community DualCare Aligned (HMO D-SNP) at 1.833.276.8306 or TTY 711, October 1 through March 31, 8:00 am to 8:00 pm, 7 days a week and April 1 through September 30, Monday through Friday, 8:00 am to 8:00 pm. The call is free. For more information, visit **www.communityhealthchoice.org/medicare**.

This Directory may not list all network pharmacies. We may have added or removed some network pharmacies from our plan after we published this Directory.

For up-to-date information about Community DualCare Aligned (HMO D-SNP) network pharmacies in your area, please visit our website at www.communityhelathchoice.org/medicare or call Member Services at 1.833.276.8306 or TTY 711, October 1 through March 31, 8:00 am to 8:00 pm, 7 days a week and April 1 through September 30, Monday through Friday, 8:00 am to 8:00 pm.. The call is free.

To get a complete description of your prescription coverage, including how to fill your prescriptions, please read the Member Handbook and Community DualCare Aligned (HMO D-SNP)'s List of Covered Drugs. Please see Drug and Pharmacy Information here:
https://www.communityhealthchoice.org/medicare/drug-and-pharmacy-information

D1. Types of pharmacies in Community DualCare Aligned (HMO D-SNP)'s network

Along with retail pharmacies, our plan's network of pharmacies includes:

- **Mail-order pharmacies** send covered drugs to members through the mail or shipping companies.
- **Home infusion pharmacies** prepare drugs that are given through a vein, within a muscle, or in another non-oral way by a trained provider in your home.
- **Long-term care (LTC) pharmacies** serve residents of long-term care facilities, such as nursing homes.

You are not required to continue using the same pharmacy to fill your prescriptions.

D2. Long-term supplies of prescriptions

CHC has extended day supply at all pharmacy types and locations:

- **Mail-Order Programs.** We offer a mail-order program that allows you to get up to a 90-day supply of your drugs sent directly to your home.
- **90-Day Retail Pharmacy Programs.** Some retail pharmacies may also offer up to a 90-day supply of covered drugs.

D. INFORMACIÓN GENERAL SOBRE LAS FARMACIAS DE LA RED DE COMMUNITY DUALCARE ALIGNED (HMO D-SNP)

Este Directorio incluye las farmacias que puede usar para obtener sus medicamentos. En este Directorio, estas se denominan farmacias de la red. Estas farmacias participan en Community DualCare Aligned (HMO D-SNP), aceptan el plan y han acordado proporcionarle medicamentos como miembro del plan.

Si tiene preguntas, llame a Community DualCare Integrated Aligned (HMO D-SNPal 1.833.276.8306 o TTY 711. Del 1 de octubre al 31 de marzo, de 8:00 a. m. a 8:00 p. m., los 7 días de la semana; del 1 de abril al 30 de septiembre, de lunes a viernes, de 8:00 a. m. a 8:00 p. m. La llamada es gratis. Más información: **www.communityHealthChoice.org/medicare**.

Aunque la mayoría de los medicamentos que obtiene en una farmacia están cubiertos por Community DualCare Aligned (HMO D-SNP), otros medicamentos pueden estar cubiertos por STAR+PLUS. Esto puede incluir algunos medicamentos de venta libre y ciertas vitaminas. Para obtener más información sobre los medicamentos cubiertos por STAR+PLUS, visite el sitio web de STAR+PLUS en www.hhs.texas.gov/services/health/medicaid-chip/medicaid-chip-members/starplus. También puede llamar al Centro de Servicios para Miembros de Texas Medicaid al 800-252-8263, de lunes a viernes, de 7 a.m. a 7 p.m. Lleve su tarjeta de identificación de miembro cuando obtenga medicamentos con receta a través de STAR+PLUS.

Comuníquese con Servicios para Miembros de Community DualCare Aligned (HMO D-SNP) a los números que aparecen al final de esta página o con su Coordinador de Servicios para obtener ayuda.

También incluimos farmacias que pertenecen a nuestra red, pero que están fuera del condado de Harris, donde usted vive. También puede surtir sus medicamentos con receta en estas farmacias. Para obtener más información, comuníquese con Community DualCare Aligned (HMO D-SNP) al 1.833.276.8306 o TTY 711, del 1 de octubre al 31 de marzo, de 8:00 a.m. a 8:00 p.m., los 7 días de la semana; y del 1 de abril al 30 de septiembre, de lunes a viernes, de 8:00 a.m. a 8:00 p.m.

Los miembros de Community DualCare Aligned (HMO D-SNP) deben usar las farmacias de la red para obtener medicamentos, excepto en una situación de emergencia o atención de urgencia.

- Si usa una farmacia fuera de la red para obtener medicamentos con receta cuando no se trata de una emergencia, tendrá que pagar el servicio de su bolsillo.
- Lea el Manual para Miembros de Community DualCare Aligned (HMO D-SNP) para obtener más información.

Es posible que este Directorio no incluya todas las farmacias de la red. Es posible que hayamos agregado o eliminado algunas farmacias de la red de nuestro plan después de publicar este Directorio.

Para obtener información actualizada sobre las farmacias de la red de Community DualCare Aligned (HMO D-SNP) en su área, visite nuestro sitio web en www.communityhelathchoice.org/medicare o llame a Servicios para Miembros al 1.833.276.8306 o TTY 711, del 1 de octubre al 31 de marzo, de 8:00 a.m. a 8:00 p.m., los 7 días de la semana; y del 1 de abril al 30 de septiembre, de lunes a viernes, de 8:00 a.m. a 8:00 p.m. La llamada es gratuita.

Para obtener una descripción completa de su cobertura de medicamentos con receta, incluso cómo surtir sus medicamentos con receta, lea el Manual para Miembros y la Lista de Medicamentos Cubiertos de Community DualCare Aligned (HMO D-SNP). Consulte la información sobre medicamentos y farmacias aquí: **https://www.communityhealthchoice.org/medicare/drug-and-pharmacy-information**

If you have questions, please call Community DualCare Aligned (HMO D-SNP) at 1.833.276.8306 or TTY 711, October 1 through March 31, 8:00 am to 8:00 pm, 7 days a week and April 1 through September 30, Monday through Friday, 8:00 am to 8:00 pm. The call is free. For more information, visit **www.communityhealthchoice.org/medicare**.

D1. Tipos de farmacias de la red

- **Farmacias de pedido por correo:** envían medicamentos cubiertos por correo o mensajería.
- **Farmacias de infusión en el hogar:** preparan medicamentos que un profesional capacitado administra en el hogar por vía intravenosa, intramuscular u otra vía no oral.
- **Farmacias de atención a largo plazo (LTC):** atienden a residentes de centros de atención a largo plazo, como hogares de ancianos.

No tiene que seguir usando la misma farmacia para surtir sus recetas.

D2. Suministros de medicamentos a largo plazo

- **Pedido por correo:** puede recibir hasta un suministro de 90 días en su hogar.
- **Programa minorista de 90 días:** algunas farmacias minoristas ofrecen hasta 90 días de medicamentos cubiertos.

E. COMMUNITY DUALCARE ALIGNED (HMO D-SNP)'S LIST OF NETWORK PHARMACIES

This part of the Directory includes a list of Community DualCare Aligned (HMO D-SNP) 's network pharmacies that **participate in and accept** Community DualCare Aligned (HMO D-SNP).

E. LISTA DE FARMACIAS DE LA RED

Esta parte incluye las farmacias de la red que participan en Community DualCare Aligned (HMO D-SNP) y aceptan el plan.

- Cultural Competence Training
- Accepting New Patients
- Not Accepting New Patients
- Telemedicine
- ADA Accessible
- Same Day Walk-in Appt
- Healthy Texas Women Provider
- 24-Hour Pharmacy
- DME Pharmacy
- Requires Referral
- Requires Prior Authorization

If you have questions, please call Community DualCare Aligned (HMO D-SNP) at 1.833.276.8306 or TTY 711, October 1 through March 31, 8:00 am to 8:00 pm, 7 days a week and April 1 through September 30, Monday through Friday, 8:00 am to 8:00 pm. The call is free. For more information, visit **www.communityhealthchoice.org/medicare**.

E. Community DualCare Aligned (HMO D-SNP)'s List of Network Pharmacies / Lista de farmacias de la red

ALVIN

ALVIN CARE PHARMACY
204 E HOUSE ST
ALVIN, TX 77511

CHN PHARMACY No. 400
1111 W. ADOUE
ALVIN, TX 77511

CVS PHARMACY No. 06727
1600 SOUTH BYPASS 35
ALVIN, TX 77511

KROGER PHARMACY
3100 HWY 35
ALVIN, TX 77511

PARKWOOD PHARMACY No. 1000
104 W. SEALY ST.
ALVIN, TX 77511

WALGREENS No. 4113
1620 S GORDON ST
ALVIN, TX 77511

WALMART PHARMACY 10-0462
400 HIGHWAY 35 BYP S
ALVIN, TX 77511

ANAHUAC

WILCOX LEGEND DRUG STORE
1208 MILLER ST
ANAHUAC, TX 77514

ANGLETON

CVS PHARMACY No. 06725
601 N LOOP 274
ANGLETON, TX 77515

KROGER PHARMACY
1804 N VELASCO
ANGLETON, TX 77515

SPENCE'S MEDICAL CENTER PHARMACY
2301 E MULBERRY
ANGLETON, TX 77515

WALGREENS No. 4373
1001 LOOP 274
ANGLETON, TX 77515

WALMART PHARMACY 10-0527
1801 N VELASCO
ANGLETON, TX 77515

BACLIFF

SULLIVAN PHARMACY
1140 GRAND AVE
BACLIFF, TX 77518

BAY CITY

CVS PHARMACY No. 06723
2711 7TH ST
BAY CITY, TX 77414

HEB PHARMACY
2700 SEVENTH
BAY CITY, TX 77414

WALGREENS No. 9440
3018 7TH ST
BAY CITY, TX 77414

WALMART PHARMACY 10-1405
4600 7TH STREET
BAY CITY, TX 77414

BAYTOWN

BIRDSONGS PHARMACY
4002 GARTH RD
STE 140A
BAYTOWN, TX 77521

CVS PHARMACY No. 05388
3923 GARTH RD
BAYTOWN, TX 77521

CVS PHARMACY No. 06746
1514 N ALEXANDER
BAYTOWN, TX 77520

CVS PHARMACY No. 16321
4510 GARTH RD
BAYTOWN, TX 77521

GR CURE
1658 W BAKER RD
BAYTOWN, TX 77521

HEB PHARMACY No. 741
13401 I-10 EAST
BAYTOWN, TX 77523

HEB PHARMACY No. 742
6430 GARTH RD
BAYTOWN, TX 77521

KROGER PHARMACY
1700 N ALEXANDER DR
BAYTOWN, TX 77520

KROGER PHARMACY No. 150
6315 GARTH RD
BAYTOWN, TX 77521

MD PHARMACY
11540 EAGLE DR
BAYTOWN, TX 77523

WALGREENS No. 10138
4849 N HWY 146
BAYTOWN, TX 77520

WALGREENS No. 12715
7216 GARTH RD
BAYTOWN, TX 77521

WALGREENS No. 15338
1515 N ALEXANDER DR
BAYTOWN, TX 77520

WALGREENS No. 3138
3920 GARTH ROAD
BAYTOWN, TX 77521

WALMART PHARMACY 10-0194
4900 GARTH ROAD
BAYTOWN, TX 77520

WALMART PHARMACY 10-2439
8700 N HWY 146
BAYTOWN, TX 77523

☐ Cultural Competence Training
☑ Accepting New Patients
⊘ Not Accepting New Patients
Telemedicine
ADA Accessible
Same Day Walk-in Appt
♥ Healthy Texas Women Provider
24-Hour Pharmacy
DME Pharmacy
Requires Referral
Requires Prior Authorization

If you have questions, please call Community DualCare Aligned (HMO D-SNP) at 1.833.276.8306 or TTY 711, October 1 through March 31, 8:00 am to 8:00 pm, 7 days a week and April 1 through September 30, Monday through Friday, 8:00 am to 8:00 pm. The call is free. For more information, visit **www.communityhealthchoice.org/medicare**.

E. Community DualCare Aligned (HMO D-SNP)'s List of Network Pharmacies / Lista de farmacias de la red

BEAUMONT

AVITA PHARMACY 1031
1495 N 7TH STREET
BEAUMONT, TX 77702

CANCER INSTITUTE PHARMACY
3555 STAGG DR
BEAUMONT, TX 77701

CORNER PHARMACY
3570 FANNETT RD
BEAUMONT, TX 77705

CVS PHARMACY No. 07472
6850 EASTEX FWY
BEAUMONT, TX 77708

CVS PHARMACY No. 07813
3595 COLLEGE ST
BEAUMONT, TX 77701

CVS PHARMACY No. 08351
2950 N DOWLEN RD
BEAUMONT, TX 77706

CVS PHARMACY No. 16036
5850 EASTEX FWY
BEAUMONT, TX 77708

HEB PHARMACY
3025 N DOWLEN
BEAUMONT, TX 77706

3590 COLLEGE ST
BEAUMONT, TX 77701

KING'S PHARMACY BEAUMONT
3610 N MAJOR DRIVE
BEAUMONT, TX 77713

KROGER PHARMACY
3845 PHELAN BLVD
BEAUMONT, TX 77707

3965 DOWLEN
BEAUMONT, TX 77706

MALLEY'S FAMILY PHARMACY
3110 CALDER AVE
BEAUMONT, TX 77702

MARKET BASKET PHARMACY
5960 HWY 105
BEAUMONT, TX 77708

SAMS PHARMACY 10-8275
1615 INTERSTATE 10 S
BEAUMONT, TX 77701

WALGREENS No. 15513
3080 COLLEGE ST
BEAUMONT, TX 77701

WALGREENS No. 3796
6795 CALDER RD
BEAUMONT, TX 77706

WALGREENS No. 3821
3605 COLLEGE ST
BEAUMONT, TX 77701

WALGREENS No. 6583
3885 N DOWLEN ROAD
BEAUMONT, TX 77706

WALMART PHARMACY 10-0651
4145 NORTH DOWLEN ROAD
BEAUMONT, TX 77706

BELLAIRE

ALTO PHARMACY
4950 TERMINAL STREET
BELLAIRE, TX 77401

AVITA PHARMACY 1030
6800 W. LOOP S.
BELLAIRE, TX 77401

CUSTOM MEDS PHARMACY, INC.
4805 BISSONNET ST
BELLAIRE, TX 77401

HEB PHARMACY No. 738
5106 BISSONNET ST
BELLAIRE, TX 77401

PIN OAK PHARMACY
6700 WEST LOOP S STE 325
BELLAIRE, TX 77401

WALGREENS No. 5835
5002 BELLAIRE BLVD
BELLAIRE, TX 77401

BELLVILLE

BROOKSHIRE BROTHERS PHARMACY
720 SOUTH FRONT ST
BELLVILLE, TX 77418

BRAZORIA

MEDICINE MAN PHARMACY BRAZORIA
102 E SAN BERNARD ST
BRAZORIA, TX 77422

BRIDGE CITY

BRIDGE CITY FAMILY PHARMACY
1910 TEXAS AVE
BRIDGE CITY, TX 77611

WALGREENS No. 12355
1790 TEXAS AVE
BRIDGE CITY, TX 77611

WALMART PHARMACY 10-0283
795 TX AVE
BRIDGE CITY, TX 77611

☐ Capacitación en Competencia Cultural
☑ Se aceptan nuevos pacientes
⃠ No se aceptan nuevos pacientes
Telemedicina
Accesible según la ADA
Visita sin cita previa el mismo día
♥ Proveedor del programa Mujeres Saludables de Texas
Farmacia abierta las 24 horas
Farmacia de equipos médicos duraderos (DME)
Requiere referencia médica
Requiere autorización previa

Si tiene preguntas, llame a Community DualCare Integrated Aligned (HMO D-SNPal 1.833.276.8306 o TTY 711. Del 1 de octubre al 31 de marzo, de 8:00 a. m. a 8:00 p. m., los 7 días de la semana; del 1 de abril al 30 de septiembre, de lunes a viernes, de 8:00 a. m. a 8:00 p. m. La llamada es gratis. Más información: **CommunityHealthChoice.org/medicare.**

E. Community DualCare Aligned (HMO D-SNP)'s List of Network Pharmacies / Lista de farmacias de la red

BROOKSHIRE

BROOKSHIRE BROTHERS PHARMACY No. 40
3523 AND ONE HALF FRONT ST
BROOKSHIRE, TX 77423

BUNA

BROOKSHIRE BROTHERS PHARMACY No. 64
34692 US HIGHWAY 96 S
BUNA, TX 77612

BUNA FAMILY PHARMACY
351 TX ST HWY 62
BUNA, TX 77612

CHANNELVIEW

CVS PHARMACY No. 06742
814 SHELDON RD
CHANNELVIEW, TX 77530

CLEAR LAKE SHORES

CVS PHARMACY No. 16716
255 MARINA BAY DR
CLEAR LAKE SHORES, TX 77565

CLEVELAND

BROOKSHIRE BROTHERS PHARMACY
603 E HOUSTON
CLEVELAND, TX 77327

CLEVELAND PHARMACY
111 S. WILLIAM BARNETT AVE.
CLEVELAND, TX 77327

HEALTH CENTER OF SOUTHEAST TEXAS
307 N WILLIAM BARNETT AVE
CLEVELAND, TX 77327

TRINITY SPECIALTY PHARMACY No. 2
200 E BOOTHE ST STE 103
CLEVELAND, TX 77327

WALGREENS No. 11814
101 S WASHINGTON AVE
CLEVELAND, TX 77327

WALMART PHARMACY 10-0249
831 HWY 59 SOUTH
CLEVELAND, TX 77327

CLUTE

KROGER PHARMACY
800 N DIXIE DR
CLUTE, TX 77531

WALGREENS No. 4100
51 DIXIE DRIVE
CLUTE, TX 77531

COLDSPRING

BROOKSHIRE BROTHERS PHARMACY
14761 HWY 150 WEST
COLDSPRING, TX 77331

CONROE

COLLEGE PARK PHARMACY
3115 COLLEGE PARK DR
CONROE, TX 77384

COSTCO PHARMACY No. 1189
8185 HWY 242
CONROE, TX 77385

CVS PHARMACY No. 06741
910 W DAVIS ST
CONROE, TX 77301

CVS PHARMACY No. 10580
9884 HIGHWAY 242
CONROE, TX 77385

CVS PHARMACY No. 10631
3711 W DAVIS ST
CONROE, TX 77304

HEB PHARMACY
2108 N FRAZIER
CONROE, TX 77301

3875 W DAVIS ST
CONROE, TX 77304

HEB PHARMACY No. 757
10200 HIGHWAY 242
CONROE, TX 77385

KROGER PHARMACY
2222 I 45 N
CONROE, TX 77301

KROGER PHARMACY No. 136
341 S LOOP 336 W
CONROE, TX 77304

LONE STAR FAMILY HEALTH CENTER INC
605 S CONROE MEDICAL DR
CONROE, TX 77304

SAMS PHARMACY
2000 WESTVIEW BLVD
CONROE, TX 77304

WALGREENS No. 12165
3901 E DAVIS ST
CONROE, TX 77301

WALGREENS No. 5269
420 N FRAZIER ST
CONROE, TX 77301

WALGREENS No. 7287
1120 N LOOP 336 W
CONROE, TX 77301

WALGREENS No. 9161
4870 W DAVIS ST
CONROE, TX 77304

WALMART PHARMACY 10-0400
1407 LOOP 336 WEST
CONROE, TX 77304

CORRIGAN

BROOKSHIRE BROTHERS PHARMACY
100 S HOME STREET
CORRIGAN, TX 75939

☐ Cultural Competence Training
☑ Accepting New Patients
⊘ Not Accepting New Patients
Telemedicine
ADA Accessible
Same Day Walk-in Appt
♥ Healthy Texas Women Provider
24-Hour Pharmacy
DME Pharmacy
Requires Referral
Requires Prior Authorization

If you have questions, please call Community DualCare Aligned (HMO D-SNP) at 1.833.276.8306 or TTY 711, October 1 through March 31, 8:00 am to 8:00 pm, 7 days a week and April 1 through September 30, Monday through Friday, 8:00 am to 8:00 pm. The call is free. For more information, visit **www.communityhealthchoice.org/medicare**.

E. Community DualCare Aligned (HMO D-SNP)'s List of Network Pharmacies / Lista de farmacias de la red

CROSBY

CVS PHARMACY No. 07296
14630 FM 2100
CROSBY, TX 77532

GR CURE PHARMACY
14405 FM 2100 RD
STE C
CROSBY, TX 77532

WALGREENS No. 1518
14402 FM 2100 RD
CROSBY, TX 77532

WALMART PHARMACY 10-0522
14215 FM 2100
CROSBY, TX 77532

CYPRESS

COSTCO PHARMACY No. 1208
26960 NW FREE-WAY
CYPRESS, TX 77433

CVS PHARMACY No. 01339
26265 NORTHWEST FREEWAY
CYPRESS, TX 77429

CVS PHARMACY No. 04397
12550 LOUETTA RD
CYPRESS, TX 77429

CVS PHARMACY No. 05839
8960 BARKER CYPRESS RD
CYPRESS, TX 77433

CVS PHARMACY No. 10602
10515 FRY RD
CYPRESS, TX 77433

CVS PHARMACY No. 10906
22125 CUMBER-LAND RIDGE DR
CYPRESS, TX 77433

CVS PHARMACY No. 17014
25901 HIGHWAY 290
CYPRESS, TX 77429

CYPRESS PHARMACY
17330 SPRING CYPRESS ROAD
CYPRESS, TX 77429

HEB PHARMACY
14100 SPRING CYPRESS RD.
CYPRESS, TX 77429

24224 NORTHWEST FREEWAY
CYPRESS, TX 77429

28550 HIGHWAY 290
CYPRESS, TX 77433

9722 FRY RD
CYPRESS, TX 77433

KROGER PHARMACY
13135 LOUETTA ROAD
CYPRESS, TX 77429

17455 SPRING CYPRESS
CYPRESS, TX 77429

18030 FM529
CYPRESS, TX 77433

KROGER PHARMACY No. 115
9703 BARKER CYPRESS RD
CYPRESS, TX 77433

KROGER PHARMACY No. 179
20355 CYPRESS-WOOD DR
CYPRESS, TX 77433

MEMORIAL HERMANN PHARMACY
27700 NW FWY, STE 150
CYPRESS, TX 77433

MTM PHARMACY
18918 FM 529 RD
STE 5
CYPRESS, TX 77433

WALGREENS No. 15968
15110 MASON RD
CYPRESS, TX 77433

WALGREENS No. 3449
12025 HUFFMEISTER RD
CYPRESS, TX 77429

WALGREENS No. 3691
20500 FM 529 RD
CYPRESS, TX 77433

WALGREENS No. 4901
12407 GRANT RD
CYPRESS, TX 77429

WALGREENS No. 7101
16211 SPRING CYPRESS RD
CYPRESS, TX 77429

WALGREENS No. 7560
8207 BARKER CYPRESS RD
CYPRESS, TX 77433

WALGREENS No. 7561
11803 BARKER CYPRESS RD
CYPRESS, TX 77433

WALGREENS No. 9946
14127 CYPRESS ROSEHILL RD
CYPRESS, TX 77429

WALMART PHARMACY 10-4465
11425 BARKER CYPRESS RD
CYPRESS, TX 77433

☐ Capacitación en Competencia Cultural
☑ Se aceptan nuevos pacientes
⃠ No se aceptan nuevos pacientes
Telemedicina
Accesible según la ADA
Visita sin cita previa el mismo día
♥ Proveedor del programa Mujeres Saludables de Texas
Farmacia abierta las 24 horas
Farmacia de equipos médicos duraderos (DME)
Requiere referencia médica
Requiere autorización previa

Si tiene preguntas, llame a Community DualCare Integrated Aligned (HMO D-SNPal 1.833.276.8306 o TTY 711. Del 1 de octubre al 31 de marzo, de 8:00 a. m. a 8:00 p. m., los 7 días de la semana; del 1 de abril al 30 de septiembre, de lunes a viernes, de 8:00 a. m. a 8:00 p. m. La llamada es gratis. Más información: **CommunityHealthChoice.org/medicare.**

E. Community DualCare Aligned (HMO D-SNP)'s List of Network Pharmacies / Lista de farmacias de la red

WALMART PHARMACY 10-5091
26270 NORTHWEST FREEWAY
CYPRESS, TX 77429

WALMART PHARMACY 10-7357
8208 BARKER CYPRESS RD
CYPRESS, TX 77433

DAYTON

BROOKSHIRE BROTHERS PHARMACY
403 EAST HWY 90
DAYTON, TX 77535

GR CURE PHARMACY
108-B NORTH MAIN
DAYTON, TX 77535

WALGREENS No. 7878
209 W HWY 90
DAYTON, TX 77535

DEER PARK

CVS PHARMACY No. 03699 ⏲
3505 CENTER ST
DEER PARK, TX 77536

HEB PHARMACY
4701 EAST BLVD
DEER PARK, TX 77536

WALGREENS No. 3848 ⏲
3300 CENTER STREET
DEER PARK, TX 77536

DICKINSON

CVS PHARMACY No. 06248
100 FM 517 EAST
DICKINSON, TX 77539

CVS PHARMACY No. 17386
3100 GULF FWY S
DICKINSON, TX 77539

WALGREENS No. 6089
4016 HWY 3
DICKINSON, TX 77539

WALGREENS No. 7178
100 FM 646 RD N
DICKINSON, TX 77539

WALGREENS No. 9165
1832 FM 646 ROAD W
DICKINSON, TX 77539

EAST BERNARD

SAVON DRUGS
123 LEVERIDGE
EAST BERNARD, TX 77435

EL CAMPO

HEB PHARMACY
306 N MECHANIC
EL CAMPO, TX 77437

MID COAST PHARMACY No. 1
1201 N MECHANIC ST
EL CAMPO, TX 77437

WALGREENS No. 9739
203 N MECHANIC ST
EL CAMPO, TX 77437

WALMART PHARMACY 10-0344
3413 WEST LOOP
EL CAMPO, TX 77437

FREEPORT

CHN PHARMACY
905 N GULF BLVD
FREEPORT, TX 77541

CVS PHARMACY No. 06767
1853 W SECOND ST
FREEPORT, TX 77541

FRESNO

KROGER PHARMACY
10250 FRESNO STATE HWY 6
FRESNO, TX 77545

WALGREENS No. 7774
12225 STATE HWY 6
FRESNO, TX 77545

FRIENDSWOOD

EDGEWOOD PHARMACY
186 S FRIENDSWOOD DR
FRIENDSWOOD, TX 77546

HEB PHARMACY
701 WEST PARKWOOD
FRIENDSWOOD, TX 77546

KROGER PHARMACY
151 N FRIENDSWOOD DR
FRIENDSWOOD, TX 77546

3135 FM 528
FRIENDSWOOD, TX 77546

SAMS PHARMACY
155 WEST EL DORADO BLVD
FRIENDSWOOD, TX 77546

WALGREENS No. 7020
104 E PARKWOOD AVE
FRIENDSWOOD, TX 77546

WALGREENS No. 9507
102 N FRIENDSWOOD DR
FRIENDSWOOD, TX 77546

WALMART PHARMACY 10-1062
150 W EL DORADO BLVD
FRIENDSWOOD, TX 77546

GALVESTON

CVS PHARMACY No. 06736
2326 61ST ST
GALVESTON, TX 77551

☐ Cultural Competence Training
☑ Accepting New Patients
⃠ Not Accepting New Patients
Telemedicine
ADA Accessible
Same Day Walk-in Appt
♥ Healthy Texas Women Provider
⏲ 24-Hour Pharmacy
◈ DME Pharmacy
Requires Referral
Requires Prior Authorization

If you have questions, please call Community DualCare Aligned (HMO D-SNP) at 1.833.276.8306 or TTY 711, October 1 through March 31, 8:00 am to 8:00 pm, 7 days a week and April 1 through September 30, Monday through Friday, 8:00 am to 8:00 pm. The call is free. For more information, visit **www.communityhealthchoice.org/medicare**.

E. Community DualCare Aligned (HMO D-SNP)'s List of Network Pharmacies / Lista de farmacias de la red

CVS PHARMACY No. 07756
2425 AVE J
GALVESTON, TX 77550

CVS PHARMACY No. 16865
6128 BROADWAY ST
GALVESTON, TX 77551

GALVESTON BROADWAY DRUG
2027 BROADWAY ST
GALVESTON, TX 77550

GALVESTON SPECIALITY PHARMACY
707 23RD ST
GALVESTON, TX 77550

KROGER PHARMACY
5730 SEAWALL BLVD
GALVESTON, TX 77551

RANDALLS PHARMACY No. 1031
2931 CENTRAL CITY AVENUE
GALVESTON, TX 77551

WALGREENS No. 3420
308 SEAWALL BLVD
GALVESTON, TX 77550

WALGREENS No. 9062
2501 61ST ST
GALVESTON, TX 77551

WALMART PHARMACY 10-0504
6702 SEAWALL BLVD
GALVESTON, TX 77551

GROVES

BRUCES PHARMACY
6001 39TH ST
GROVES, TX 77619

WALGREENS No. 11275
4746 TWIN CITY HWY
GROVES, TX 77619

HEMPSTEAD

BROOKSHIRE BROTHERS PHARMACY
300 HIGHWAY 290 E
HEMPSTEAD, TX 77445

WALMART PHARMACY 10-0951
625 HWY 290 EAST
HEMPSTEAD, TX 77445

HITCHCOCK

HITCHCOCK HOMETOWN PHARMACY LLC
8719 HIGHWAY 6
HITCHCOCK, TX 77563

HOUSTON

AAPEX PHARMACY
6065 HILLCROFT ST
HOUSTON, TX 77081

ACONE CARE PHARMACY
13211 JONES RD
HOUSTON, TX 77070

A-LIST PHARMACY
5205 EMANCIPATION AVE STE B
HOUSTON, TX 77004

AMEX PHARMACY No. 3
5990 AIRLINE DR STE 150
HOUSTON, TX 77076

APTEEK PHARMACY
2900 WESLAYAN ST
HOUSTON, TX 77027

BELLAIRE DISCOUNT PHARMACY
10515 BELLAIRE BLVD
HOUSTON, TX 77072

BELLAIRE MEDICAL PHARMACY
12924 BELLAIRE BLVD SUITE 100A
HOUSTON, TX 77072

BEMAJ PHARMACY INC
10039 BISSONNET
HOUSTON, TX 77036

BERRY PROFESSIONAL PHARMACY
8520 JENSEN DR
HOUSTON, TX 77093

BEST CARE RX
7442 PARK PLACE BLVD
HOUSTON, TX 77087

BIZMART PHARMACY
9504 LONG POINT RD STE L
HOUSTON, TX 77055

BRIARGROVE PHARMACY
6435 SAN FELIPE ST
HOUSTON, TX 77057

BRIGHTMED PHARMACY
9630 CLAREWOOD DR STE A3
HOUSTON, TX 77036

CAPSULE PHARMACY
243 WESTHEIMER RD
HOUSTON, TX 77006

CHN PHARMACY
10851 SCARSDALE BLVD
HOUSTON, TX 77089

CITIZENS PROFESSIONAL PHARMACY
17070 RED OAK DR, SUITE #103
HOUSTON, TX 77090

☐ Capacitación en Competencia Cultural
☑ Se aceptan nuevos pacientes
⃠ No se aceptan nuevos pacientes
Telemedicina
Accesible según la ADA
Visita sin cita previa el mismo día
♥ Proveedor del programa Mujeres Saludables de Texas
Farmacia abierta las 24 horas
Farmacia de equipos médicos duraderos (DME)
Requiere referencia médica
Requiere autorización previa

Si tiene preguntas, llame a Community DualCare Integrated Aligned (HMO D-SNPal 1.833.276.8306 o TTY 711. Del 1 de octubre al 31 de marzo, de 8:00 a. m. a 8:00 p. m., los 7 días de la semana; del 1 de abril al 30 de septiembre, de lunes a viernes, de 8:00 a. m. a 8:00 p. m. La llamada es gratis. Más información: **CommunityHealthChoice.org/medicare.**

E. Community DualCare Aligned (HMO D-SNP)'s List of Network Pharmacies / Lista de farmacias de la red

CLINICAL CARE PHARMACY LLC
2770 N SAM HOUSTON PKWY WEST
HOUSTON, TX 77038

COMMUNITY, A WALGREENS PHARMACY No. 15320
4101 GREENBRIAR
HOUSTON, TX 77098

COMMUNITY, A WALGREENS PHARMACY No. 21239
3217 MONTROSE BLVD
HOUSTON, TX 77006

COSTCO PHARMACY No. 1018
3836 RICHMOND AVE
HOUSTON, TX 77027

COSTCO PHARMACY No. 675
12405 N GESSNER RD
HOUSTON, TX 77064

COSTCO PHARMACY No. 680
1150 BUNKER HILL RD
HOUSTON, TX 77055

CUNNINGHAM PHARMACY
6033 AIRLINE DR
HOUSTON, TX 77076

CVS PHARMACY No. 11066
5602 LYONS AVE
HOUSTON, TX 77020

CVS PHARMACY No. 11202
2410 POLK STREET
HOUSTON, TX 77003

CVS PHARMACY No. 11278
1802 W MOUNT HOUSTON RD
HOUSTON, TX 77038

CVS PHARMACY No. 11326
110 E. RICHEY RD
HOUSTON, TX 77090

CVS PHARMACY No. 01753
15010 MEMORIAL DR
HOUSTON, TX 77079

CVS PHARMACY No. 02988
4755 WESTHEIMER RD
HOUSTON, TX 77027

CVS PHARMACY No. 03006
9455 HAMMERLY BLVD
HOUSTON, TX 77080

CVS PHARMACY No. 03156
9125 HILLCROFT ST
HOUSTON, TX 77096

CVS PHARMACY No. 03176
7102 BEECHNUT ST
HOUSTON, TX 77074

CVS PHARMACY No. 03177
5204 RICHMOND AVE
HOUSTON, TX 77056

CVS PHARMACY No. 03178
6079 HWY 6 N
HOUSTON, TX 77084

CVS PHARMACY No. 03190
9101 HWY 6 N
HOUSTON, TX 77095

CVS PHARMACY No. 03693
7950 S GESSNER RD
HOUSTON, TX 77036

CVS PHARMACY No. 04983
11600 FM 1960 RD WEST
HOUSTON, TX 77065

CVS PHARMACY No. 05269
5510 W OREM DRIVE
HOUSTON, TX 77085

CVS PHARMACY No. 05320
8550 W AIRPORT BLVD
HOUSTON, TX 77071

CVS PHARMACY No. 05517
14115 EAST SAM HOUSTON PARK-WAY NORTH
HOUSTON, TX 77044

CVS PHARMACY No. 05667
19715 TOMBALL HWY
HOUSTON, TX 77070

CVS PHARMACY No. 05685
4700 KIRBY DRIVE
HOUSTON, TX 77098

CVS PHARMACY No. 05833
2266 WEST HOLCOMBE BLVD
HOUSTON, TX 77030

CVS PHARMACY No. 05840
1001 WAUGH DRIVE
HOUSTON, TX 77019

CVS PHARMACY No. 05884
12260 BELLAIRE BLVD
HOUSTON, TX 77072

☐ Cultural Competence Training
☑ Accepting New Patients
⊘ Not Accepting New Patients
Telemedicine
ADA Accessible
Same Day Walk-in Appt
♥ Healthy Texas Women Provider
24-Hour Pharmacy
DME Pharmacy
Requires Referral
Requires Prior Authorization

If you have questions, please call Community DualCare Aligned (HMO D-SNP) at 1.833.276.8306 or TTY 711, October 1 through March 31, 8:00 am to 8:00 pm, 7 days a week and April 1 through September 30, Monday through Friday, 8:00 am to 8:00 pm. The call is free. For more information, visit **www.communityhealthchoice.org/medicare**.

E. Community DualCare Aligned (HMO D-SNP)'s List of Network Pharmacies / Lista de farmacias de la red

CVS PHARMACY No. 05910
4150 N SHEPHERD DR
HOUSTON, TX 77018

CVS PHARMACY No. 05968
402 GRAY ST
HOUSTON, TX 77002

CVS PHARMACY No. 05969
5725 N ELDRIDGE PKWY
HOUSTON, TX 77041

CVS PHARMACY No. 05981
2828 SPEARS RD
HOUSTON, TX 77067

CVS PHARMACY No. 06001
13555 BEECHNUT ST
HOUSTON, TX 77083

CVS PHARMACY No. 06005
7710 GESSNER RD
HOUSTON, TX 77040

CVS PHARMACY No. 06238
4451 W FUQUA ST
HOUSTON, TX 77045

CVS PHARMACY No. 06239
806 S 75TH ST
HOUSTON, TX 77023

CVS PHARMACY No. 06240
3939 BELLAIRE BLVD
HOUSTON, TX 77025

CVS PHARMACY No. 06241
4516 HARRISBURG BLVD
HOUSTON, TX 77011

CVS PHARMACY No. 06242
6161 TELEPHONE RD
HOUSTON, TX 77087

CVS PHARMACY No. 06294
5212 ANTOINE DR
HOUSTON, TX 77092

CVS PHARMACY No. 06514
1325 FM 1960 W
HOUSTON, TX 77090

CVS PHARMACY No. 06650
1339 S DAIRY ASHFORD
HOUSTON, TX 77077

CVS PHARMACY No. 06665
10222 EAST FWY
HOUSTON, TX 77029

CVS PHARMACY No. 06726
8201 KATY FREEWAY
HOUSTON, TX 77024

CVS PHARMACY No. 06728
11540 WESTHEIMER RD
HOUSTON, TX 77077

CVS PHARMACY No. 06744
14606 RICHMOND AVE
HOUSTON, TX 77082

CVS PHARMACY No. 06752
12502 MEMORIAL DR
HOUSTON, TX 77024

CVS PHARMACY No. 07038
6504 W LITTLE YORK
HOUSTON, TX 77040

CVS PHARMACY No. 07092
110 W 20TH ST
HOUSTON, TX 77008

CVS PHARMACY No. 07106
3401 TIDWELL RD
HOUSTON, TX 77093

CVS PHARMACY No. 07126
2910 WESTHEIMER RD
HOUSTON, TX 77098

CVS PHARMACY No. 07154
5603 FM 1960W
HOUSTON, TX 77069

CVS PHARMACY No. 07162
1003 RICHMOND AVE
HOUSTON, TX 77006

CVS PHARMACY No. 07198
3811 OLD SPANISH TRAIL
HOUSTON, TX 77021

CVS PHARMACY No. 07222
4131 ALDINE MAIL RTE
HOUSTON, TX 77039

CVS PHARMACY No. 07231
4702 IRVINGTON BLVD
HOUSTON, TX 77009

CVS PHARMACY No. 07286
2469 BAY AREA BLVD
HOUSTON, TX 77058

CVS PHARMACY No. 07364
8620 JONES RD
HOUSTON, TX 77065

CVS PHARMACY No. 07476
5401 WASHINGTON AVE
HOUSTON, TX 77007

☐ Capacitación en Competencia Cultural
☑ Se aceptan nuevos pacientes
⃠ No se aceptan nuevos pacientes
Telemedicina
Accesible según la ADA
Visita sin cita previa el mismo día
♥ Proveedor del programa Mujeres Saludables de Texas
Farmacia abierta las 24 horas
Farmacia de equipos médicos duraderos (DME)
Requiere referencia médica
Requiere autorización previa

Si tiene preguntas, llame a Community DualCare Integrated Aligned (HMO D-SNPal 1.833.276.8306 o TTY 711. Del 1 de octubre al 31 de marzo, de 8:00 a. m. a 8:00 p. m., los 7 días de la semana; del 1 de abril al 30 de septiembre, de lunes a viernes, de 8:00 a. m. a 8:00 p. m. La llamada es gratis. Más información: **CommunityHealthChoice.org/medicare.**

E. Community DualCare Aligned (HMO D-SNP)'s List of Network Pharmacies / Lista de farmacias de la red

CVS PHARMACY No. 07479
6011 KIRBY DR
HOUSTON, TX
77005

CVS PHARMACY No. 07486
6532 SAN FELIPE RD
HOUSTON, TX
77057

CVS PHARMACY No. 07753
5402 WESTHEIMER RD STE K
HOUSTON, TX
77056

CVS PHARMACY No. 08442
980 CLEARLAKE CITY BLVD
HOUSTON, TX
77598

CVS PHARMACY No. 08912
1002 GESSNER DRIVE
HOUSTON, TX
77055

CVS PHARMACY No. 10178
10200 CULLEN BLVD
HOUSTON, TX
77047

CVS PHARMACY No. 10301
1525 NORTH LOOP W
HOUSTON, TX
77008

CVS PHARMACY No. 10638
9410 FUQUA ST
HOUSTON, TX
77075

CVS PHARMACY No. 10979
17900 WEST LAKE HOUSTON PARK-WAY
HOUSTON, TX
77346

CVS PHARMACY No. 11094
300 MILAM ST
HOUSTON, TX
77002

CVS PHARMACY No. 16017
10801 WESTHEIMER RD
HOUSTON, TX
77042

CVS PHARMACY No. 16298
13250 NORTHWEST FWY
HOUSTON, TX
77040

CVS PHARMACY No. 16334
19955 KATY FWY
HOUSTON, TX
77094

CVS PHARMACY No. 16368
4323 SAN FELIPE ST
HOUSTON, TX
77027

CVS PHARMACY No. 16386
6955 HIGHWAY 6 N
HOUSTON, TX
77084

CVS PHARMACY No. 16491
21515 TOMBALL PKWY
HOUSTON, TX
77070

CVS PHARMACY No. 16676
8500 MAIN ST
HOUSTON, TX
77025

CVS PHARMACY No. 16769
984 GESSNER RD
HOUSTON, TX
77024

CVS PHARMACY No. 17091
300 MEYERLAND PLAZA MALL
HOUSTON, TX
77096

CVS PHARMACY No. 17154
6801 FM 1960 RD W
HOUSTON, TX
77069

CVS PHARMACY No. 17181
2580 SHEARN ST
HOUSTON, TX
77007

CVS PHARMACY No. 17222
8605 WESTHEIMER RD
HOUSTON, TX
77063

CVS PHARMACY No. 17227
12701 FM 1960 RD W
HOUSTON, TX
77065

CVS PHARMACY No. 17476
2700 ELDRIDGE PKWY
HOUSTON, TX
77082

CVS PHARMACY No. 17540
8503 S SAM HOUSTON PKWY E
HOUSTON, TX
77075

CVS PHARMACYNo. 06773
15411 WALLISVILLE RD
HOUSTON, TX
77049

D&G PHARMACY
6121 HILLCROFT ST STE J
HOUSTON, TX
77081

DB PHARMACY, PLLC
12100-E VETERANS MEMORIAL DR.
HOUSTON, TX
77067

DOLLAR RX PHARMACY
8721 JENSEN DR
HOUSTON, TX
77093

EMPIRICAL PHARMACY
11030 KINGSPOINT ROAD
HOUSTON, TX
77075

EVERGREEN PHARMACY
9180 BELLAIRE BLVD
HOUSTON, TX
77036

☐ Cultural Competence Training
☑ Accepting New Patients
⃠ Not Accepting New Patients
Telemedicine
ADA Accessible
Same Day Walk-in Appt
♥ Healthy Texas Women Provider
24-Hour Pharmacy
DME Pharmacy
Requires Referral
Requires Prior Authorization

If you have questions, please call Community DualCare Aligned (HMO D-SNP) at 1.833.276.8306 or TTY 711, October 1 through March 31, 8:00 am to 8:00 pm, 7 days a week and April 1 through September 30, Monday through Friday, 8:00 am to 8:00 pm. The call is free. For more information, visit **www.communityhealthchoice.org/medicare**.

E. Community DualCare Aligned (HMO D-SNP)'s List of Network Pharmacies / Lista de farmacias de la red

EXPRESS SPECIALTY PHARMACY LLC
837 CYPRESS CREEK PKWY
HOUSTON, TX
77090

FAIRWAY PHARMACY
4912 TELEPHONE ROAD
HOUSTON, TX
77087

FAMILYCARE PHARMACY
12060 BELLAIRE BLVD
HOUSTON, TX
77072

FARMACIA DEL SOL INC
6420 HILLCROFT ST SUITE 101
HOUSTON, TX
77081

FIRST CHOICE PHARMACY
7909 HILLCROFT ST, SUITE B
HOUSTON, TX
77081

GREENS POINT PHARMACY
165 GREENS RD
HOUSTON, TX
77060

HEALTH RX SCRIPTS PHARMACY
900 S WAYSIDE DR
HOUSTON, TX
77023

HEALTHCO PHARMACY CORP
5730 CHIMNEY ROCK RD
HOUSTON, TX
77081

HEALTHCO PHARMACY No. 2
8604 MARTIN LUTHER KING JR. BLVD
HOUSTON, TX
77033

HEALTHQUEST PHARMACY
1311 W SAM HOUSTON PKWY N
HOUSTON, TX
77043

HEALTHY STRIDES RX
4401 EMANCIPATION AVE
HOUSTON, TX
77004

HEB PHARMACY
10100 BEECHNUT
HOUSTON, TX
77072

10251 KEMPWOOD
HOUSTON, TX
77043

10919 LOUETTA RD
HOUSTON, TX
77070

11815 WESTHEIMER
HOUSTON, TX
77077

12680 W. LAKE HOUSTON PKWY
HOUSTON, TX
77044

1550 FRY ROAD
HOUSTON, TX
77084

1701 WEST ALABAMA ST.
HOUSTON, TX
77098

3111 WOODRIDGE SUITE 500
HOUSTON, TX
77087

3501 CLEAR LAKE CITY BLVD
HOUSTON, TX
77059

4955 HWY 6 N
HOUSTON, TX
77084

5225A BUFFALO SPEEDWAY
HOUSTON, TX
77005

5895 SAN FELIPE ST
HOUSTON, TX
77057

9503 JONES RD.
HOUSTON, TX
77065

9710 KATY FREEWAY
HOUSTON, TX
77055

9828 BLACKHAWK BLVD
HOUSTON, TX
77075

HEB PHARMACY No. 737
2300 N SHEPHERD DR
HOUSTON, TX
77008

HEB PHARMACY No. 744
3663 WASHINGTON AVE STE 100
HOUSTON, TX
77007

HEB PHARMACY No. 745
4955 BEECHNUT
HOUSTON, TX
77096

HEB PHARMACY No. 756
6055 SOUTH FREEWAY
HOUSTON, TX
77004

HEIGHTS STUDEWOOD PHARMACY
427 W 20TH ST
HOUSTON, TX
77008

HOUSTON METHODIST PHARMACY
13300 HARGRAVE RD STE 360
HOUSTON, TX
77070

HULEN PHARMACY
6301 RICHMOND AVENUE, SUITE 103
HOUSTON, TX
77057

J & I PHARMACY
13249 BELLAIRE BLVD
HOUSTON, TX
77083

JAMES PHARMACY
12950 S. POST OAK
HOUSTON, TX
77045

JJ PHARMACY LLC
13415 WOODFOREST BLVD STE K
HOUSTON, TX
77015

☐ Capacitación en Competencia Cultural
☑ Se aceptan nuevos pacientes
⊘ No se aceptan nuevos pacientes
Telemedicina
Accesible según la ADA
Visita sin cita previa el mismo día
♥ Proveedor del programa Mujeres Saludables de Texas
Farmacia abierta las 24 horas
Farmacia de equipos médicos duraderos (DME)
Requiere referencia médica
Requiere autorización previa

Si tiene preguntas, llame a Community DualCare Integrated Aligned (HMO D-SNPal 1.833.276.8306 o TTY 711. Del 1 de octubre al 31 de marzo, de 8:00 a. m. a 8:00 p. m., los 7 días de la semana; del 1 de abril al 30 de septiembre, de lunes a viernes, de 8:00 a. m. a 8:00 p. m. La llamada es gratis. Más información: **CommunityHealthChoice.org/medicare.**

E. Community DualCare Aligned (HMO D-SNP)'s List of Network Pharmacies / Lista de farmacias de la red

KIM TAM PHARMACY
11794 BELLAIRE BLVD
HOUSTON, TX 77072

KIMMY PHARMACY
8388 W SAM HOUSTON PKWY S STE 186
HOUSTON, TX 77072

KROGER PHARMACY
10010 CYPRESS-WOOD DR
HOUSTON, TX 77070

10306 S POST OAK
HOUSTON, TX 77035

1035 N SHEPHERD
HOUSTON, TX 77008

11701 S SAM HOUSTON PKWY
HOUSTON, TX 77089

12222 JONES RD
HOUSTON, TX 77070

12400 FM 1960
HOUSTON, TX 77065

12434 TOMBALL PARKWAY
HOUSTON, TX 77086

12555 BRIAR FOREST DR
HOUSTON, TX 77077

12620 WOOD-FOREST 200
HOUSTON, TX 77015

1352 W 43RD STREET
HOUSTON, TX 77018

14344 MEMORIAL DR
HOUSTON, TX 77079

1440 STUDEMONT ST
HOUSTON, TX 77007

14710 WOOD-FOREST
HOUSTON, TX 77015

1505 WIRT
HOUSTON, TX 77055

1520 ELDRIDGE
HOUSTON, TX 77077

16400 EL CAMINO REAL
HOUSTON, TX 77062

1801 SOUTH VOSS ROAD
HOUSTON, TX 77057

1938 WEST GRAY
HOUSTON, TX 77019

1950 EL DORADO
HOUSTON, TX 77062

360 FM 1960 WEST
HOUSTON, TX 77090

5150 BUFFALO SPEEDWAY
HOUSTON, TX 77005

6322 TELEPHONE RD
HOUSTON, TX 77087

6350 NORTH ELDRIDGE PARK-WAY
HOUSTON, TX 77041

7747 KIRBY DR
HOUSTON, TX 77030

8550 HWY 6 N WEST RD
HOUSTON, TX 77095

9125 W SAM HOUSTON PARK-WAY
HOUSTON, TX 77064

9303 HWY 6 SOUTH
HOUSTON, TX 77083

9330 JONES ROAD
HOUSTON, TX 77065

9919 WESTHEIMER ELMSIDE
HOUSTON, TX 77042

KROGER PHARMACY No. 128
14221 E SAM HOUSTON PKWY N
HOUSTON, TX 77044

LEADWAY PHARMACY
9370 W SAM HOUSTON PKWY S STE E
HOUSTON, TX 77099

LEGACY COMMUNITY HEALTH SERVICES PHARMACY - SHARPSTOWN
6441 HIGH STAR DR
HOUSTON, TX 77074

LIFE DRUGS RX
12015 LOUETTA ROAD, STE 300
HOUSTON, TX 77070

LIVING WELL SPECIALTY PHARMACY
13325 HARGRAVE RD
HOUSTON, TX 77070

LLJ PHARMACY
13420 STATE HIGH-WAY 249 STE K
HOUSTON, TX 77086

LOTUS PHARMACY
8200 WILCREST DR., SUITE 8
HOUSTON, TX 77072

LOVING CARE PHARMACY INC
4406 AIRLINE DR
HOUSTON, TX 77022

MARITIME PHARMACY
900 BROADWAY ST
HOUSTON, TX 77012

MASON PHARMACY LLC
17531 FM 529 RD STE 400
HOUSTON, TX 77095

☐ Cultural Competence Training
☑ Accepting New Patients
⊘ Not Accepting New Patients
Telemedicine
ADA Accessible
Same Day Walk-in Appt
♥ Healthy Texas Women Provider
24-Hour Pharmacy
DME Pharmacy
Requires Referral
Requires Prior Authorization

If you have questions, please call Community DualCare Aligned (HMO D-SNP) at 1.833.276.8306 or TTY 711, October 1 through March 31, 8:00 am to 8:00 pm, 7 days a week and April 1 through September 30, Monday through Friday, 8:00 am to 8:00 pm. The call is free. For more information, visit **www.communityhealthchoice.org/medicare**.

E. Community DualCare Aligned (HMO D-SNP)'s List of Network Pharmacies / Lista de farmacias de la red

MAXCARE FAMILY PHARMACY
2620 E CROSSTIMBERS ST STE 145
HOUSTON, TX 77093

MAXCARE PHARMACY
9440 BELLAIRE BLVD SUITE 110
HOUSTON, TX 77036

MAXIMUM CARE PHARMACY
16251 S POST OAK RD STE A
HOUSTON, TX 77053

MAXOR PHARMACIES
1058 HERCULES
HOUSTON, TX 77058

MEDCARE PHARMACY
11322 BELLAIRE BLVD STE 116
HOUSTON, TX 77072

MEDEX PHARMACY
9600 FONDREN RD #B3
HOUSTON, TX 77096

MEDICAL PLAZA PHARMACY
2101 CRAWFORD ST
HOUSTON, TX 77002

MEDICAL SQUARE PHARMACY
1401 WIRT RD STE E
HOUSTON, TX 77055

MEDLITE
16506 FM 529 RD STE 108
HOUSTON, TX 77095

MEDPLUS RX INC.
7636 HARWIN DR. STE. C-319
HOUSTON, TX 77036

MEDX PHARMACY AND COMPOUNDING
6918 CORPORATE DR SUITE B5
HOUSTON, TX 77036

MI FARMACIA
3317 ORLANDO ST # 3
HOUSTON, TX 77093

NIKKI'S APOTHECARY,LLC
8610 MARTIN LUTHER KING JR. BLVD
HOUSTON, TX 77033

NORTHEAST CLINIC PHARMACY
7200 NORTH LOOP E
HOUSTON, TX 77028

NORTHWEST CLINIC PHARMACY
3737 DACOMA ST
HOUSTON, TX 77092

OC PHARMACY
925 GESSNER
HOUSTON, TX 77024

OC PHARMACY II
2130 W HOLCOMBE BLVD
HOUSTON, TX 77030

ON TIME PHARMACY
14455 CULLEN BLVD
HOUSTON, TX 77047

PAVILION PHARMACY
1740 W 27TH ST
HOUSTON, TX 77008

PHARMACIA LATINA NO. 2
1836 WIRT RD STE B
HOUSTON, TX 77055

PHARMACY PLUS
6776 SOUTHWEST FWY
HOUSTON, TX 77074

PHARMACYTEXAS, LLC
10490 HUFFMEISTER RD STE B
HOUSTON, TX 77065

PLATINUM RX NORTH
5627 ALDINE BENDER RD STE 7
HOUSTON, TX 77032

PLAZA PHARMACY
9865 LONG POINT RD
HOUSTON, TX 77055

PRESTIGE PHARMACY INC,
6550 MAPLE RIDGE
HOUSTON, TX 77081

PRIME RX PHARMACY
1313 HOLLAND ST STE D
HOUSTON, TX 77029

PRIMECARE PHARMACY
5900 CHIMNEY ROCK RD STE AC
HOUSTON, TX 77081

PRONTO PHARMACY
8635 LONG POINT RD STE C
HOUSTON, TX 77055

PROSCRIPT AMERICA
1801 BINZ ST STE 310
HOUSTON, TX 77004

PRUDENT PHARMACY
6335 GULFTON ST
HOUSTON, TX 77081

PUBLIC PHARMACY
6510 HILLCROFT ST STE 100
HOUSTON, TX 77081

☐ Capacitación en Competencia Cultural
☑ Se aceptan nuevos pacientes
⃠ No se aceptan nuevos pacientes
Telemedicina
Accesible según la ADA
Visita sin cita previa el mismo día
♥ Proveedor del programa Mujeres Saludables de Texas
Farmacia abierta las 24 horas
Farmacia de equipos médicos duraderos (DME)
Requiere referencia médica
Requiere autorización previa

Si tiene preguntas, llame a Community DualCare Integrated Aligned (HMO D-SNPal 1.833.276.8306 o TTY 711. Del 1 de octubre al 31 de marzo, de 8:00 a. m. a 8:00 p. m., los 7 días de la semana; del 1 de abril al 30 de septiembre, de lunes a viernes, de 8:00 a. m. a 8:00 p. m. La llamada es gratis. Más información: **CommunityHealthChoice.org/medicare.**

E. Community DualCare Aligned (HMO D-SNP)'s List of Network Pharmacies / Lista de farmacias de la red

RANDALLS PHARMACY No. 1011
14610 MEMORIAL DRIVE
HOUSTON, TX
77079

RANDALLS PHARMACY No. 1012
5219 FM 1960 WEST
HOUSTON, TX
77069

RANDALLS PHARMACY No. 1061
3131 W HOLCOMBE BLVD
HOUSTON, TX
77025

RANDALLS PHARMACY No. 1066
12850 MEMORIAL DR
HOUSTON, TX
77024

RANDALLS PHARMACY No. 1773
2225 LOUISIANA ST
HOUSTON, TX
77002

RANDALLS PHARMACY No. 2672
18322 CLAY ROAD
HOUSTON, TX
77084

RANDALLS PHARMACY No. 2961
9660 WESTHEIMER RD
HOUSTON, TX
77063

RANDALLS PHARMACY No. 4033
5586 WESLAYAN
HOUSTON, TX
77005

SAMS PHARMACY
10488 OLD KATY ROAD
HOUSTON, TX
77043

11101 FUQUA STREET
HOUSTON, TX
77089

12205 WEST ROAD
HOUSTON, TX
77065

13600 EAST FREE-WAY
HOUSTON, TX
77015

325 EAST RICHEY ROAD
HOUSTON, TX
77073

7950 FM 1960
HOUSTON, TX
77070

SAMS PHARMACY 10-4769
5310 SOUTH RICE AVENUE
HOUSTON, TX
77081

SANTA MARIA PHARMACY
6108 GULFTON ST
HOUSTON, TX
77081

SAV PHARMACY
1823 WIRT RD
HOUSTON, TX
77055

SCRIPTS RX PHARMACY LLC
7515 MAIN ST
HOUSTON, TX
77030

SENA RX PHARMACY, INC.
5050 FM 1960 RD W STE 125
HOUSTON, TX
77069

SIMONS PHARMACY
3303 N MAIN ST
HOUSTON, TX
77009

SNG PHARMACY
15115 WESTHEIMER RD STE R
HOUSTON, TX
77082

SOUTH BELT PHARMACY
12600B SCARSDALE BLVD SUITE B
HOUSTON, TX
77089

SOUTHEAST CLINIC PHARMACY
5901 LONG DR
HOUSTON, TX
77087

SOUTHWEST CLINIC PHARMACY
9401 SOUTHWEST FWY STE 100
HOUSTON, TX
77074

SOUTHWEST PHARMACY
8282 BELLAIRE BLVD STE 154A
HOUSTON, TX
77036

SPRING BRANCH PHARMACY
2600 GESSNER DR
HOUSTON, TX
77080

ST JOSEPH PHARMACY
1315 ST JOSEPH PKWY STE 100
HOUSTON, TX
77002

STERLING PHARMACY
6609 W SAM HOUSTON PKWY S STE 98B
HOUSTON, TX
77072

TABB PHARMACY
9730 SOUTHWEST FWY STE UC # 100
HOUSTON, TX
77074

TEXAS CARE PHARMACY LLC
7814 ALMEDA RD
HOUSTON, TX
77054

TEXAS CHILDREN'S HOSPITAL - SPECIALTY PHARMACY
1250 MOURSUND ST STE 825
HOUSTON, TX
77030

☐ Cultural Competence Training
☑ Accepting New Patients
⊘ Not Accepting New Patients
Telemedicine
ADA Accessible
Same Day Walk-in Appt
♥ Healthy Texas Women Provider
24-Hour Pharmacy
DME Pharmacy
Requires Referral
Requires Prior Authorization

If you have questions, please call Community DualCare Aligned (HMO D-SNP) at 1.833.276.8306 or TTY 711, October 1 through March 31, 8:00 am to 8:00 pm, 7 days a week and April 1 through September 30, Monday through Friday, 8:00 am to 8:00 pm. The call is free. For more information, visit **www.communityhealthchoice.org/medicare**.

E. Community DualCare Aligned (HMO D-SNP)'s List of Network Pharmacies / Lista de farmacias de la red

TEXAS CHILDREN'S HOSPITAL PHARMACY-SOUTHWEST
9700 BISSONNET ST STE 1000W
HOUSTON, TX 77036

TN PHARMACY
12989 BELLAIRE BLVD
HOUSTON, TX 77072

TX RXSOLUTIONS AND COMPOUNDING PHARMACY
7505 FANNIN ST
HOUSTON, TX 77054

VICTORY PHARMACY
12315 BELLAIRE BLVD STE 700
HOUSTON, TX 77072

VITA-CARE PHARMACY
2500 FONDREN RD
HOUSTON, TX 77063

VITAL CARE OF NORTH HOUSTON
6105 BEVERLY HILL STREET STE#200
HOUSTON, TX 77057

VOSS RD PHARMACY
2101 S VOSS RD STE 1500
HOUSTON, TX 77057

WALGREENS
3403 MANGUM RD
HOUSTON, TX 77092

WALGREENS No. 10259
10660 EASTEX FWY
HOUSTON, TX 77093

WALGREENS No. 10818
7929 KIRBY DR
HOUSTON, TX 77054

WALGREENS No. 10846
6400 FANNIN ST
HOUSTON, TX 77030

WALGREENS No. 11854
1301 NASA PARKWAY
HOUSTON, TX 77058

WALGREENS No. 12015
747 E CROSSTIMBERS ST
HOUSTON, TX 77022

WALGREENS No. 12377
13631 TIDWELL RD
HOUSTON, TX 77044

WALGREENS No. 13778
6624 FANNIN ST STE 120
HOUSTON, TX 77030

WALGREENS No. 13786
200 W 20TH ST
HOUSTON, TX 77008

WALGREENS No. 15086
6560 FANNIN ST
HOUSTON, TX 77030

WALGREENS No. 15155
107 W RANKIN RD
HOUSTON, TX 77090

WALGREENS No. 1580
6730 HILLCROFT ST
HOUSTON, TX 77081

WALGREENS No. 1583
9329 KATY FREEWAY
HOUSTON, TX 77024

WALGREENS No. 15942
6520 WESTHEIMER RD
HOUSTON, TX 77057

WALGREENS No. 16061
14021 STUEBNER AIRLINE RD
HOUSTON, TX 77069

WALGREENS No. 16261
6486 W LITTLE YORK RD
HOUSTON, TX 77091

WALGREENS No. 16293
3745 WESTHEIMER RD
HOUSTON, TX 77027

WALGREENS No. 16465
15633 VINTAGE PRESERVE PKWY
HOUSTON, TX 77070

WALGREENS No. 2115
10997 FUQUA ST
HOUSTON, TX 77089

WALGREENS No. 21161
3701 KIRBY DR
HOUSTON, TX 77098

WALGREENS No. 2135
6610 TIDWELL RD
HOUSTON, TX 77016

WALGREENS No. 2428
2717 FM 1960 RD
HOUSTON, TX 77073

WALGREENS No. 2686
1515 LOCKWOOD DR
HOUSTON, TX 77020

WALGREENS No. 2809
220 SOUTH WAYSIDE DR
HOUSTON, TX 77011

WALGREENS No. 2844
5202 ALMEDA RD
HOUSTON, TX 77004

WALGREENS No. 3082
3900 REVEILLE ST
HOUSTON, TX 77087

☐ Capacitación en Competencia Cultural
☑ Se aceptan nuevos pacientes
⃠ No se aceptan nuevos pacientes
Telemedicina
Accesible según la ADA
Visita sin cita previa el mismo día
♥ Proveedor del programa Mujeres Saludables de Texas
Farmacia abierta las 24 horas
Farmacia de equipos médicos duraderos (DME)
Requiere referencia médica
Requiere autorización previa

Si tiene preguntas, llame a Community DualCare Integrated Aligned (HMO D-SNPal 1.833.276.8306 o TTY 711. Del 1 de octubre al 31 de marzo, de 8:00 a. m. a 8:00 p. m., los 7 días de la semana; del 1 de abril al 30 de septiembre, de lunes a viernes, de 8:00 a. m. a 8:00 p. m. La llamada es gratis. Más información: **CommunityHealthChoice.org/medicare.**

E. Community DualCare Aligned (HMO D-SNP)'s List of Network Pharmacies / Lista de farmacias de la red

WALGREENS No. 3095
6895 GRIGGS RD
HOUSTON, TX
77023

WALGREENS No. 3157
3317 MONTROSE BLVD
HOUSTON, TX
77006

WALGREENS No. 3160
6280 BARKER CYPRESS RD
HOUSTON, TX
77084

WALGREENS No. 3198
7634 BELLAIRE BLVD
HOUSTON, TX
77036

WALGREENS No. 3328
12850 MEMORIAL DRIVE
HOUSTON, TX
77024

WALGREENS No. 3370
13714 TOMBALL PKWY
HOUSTON, TX
77086

WALGREENS No. 3407
12550 WESTHEIMER RD
HOUSTON, TX
77077

WALGREENS No. 3441
1710 N FRY ROAD
HOUSTON, TX
77084

WALGREENS No. 3661
6768 HIGHWAY 6 SOUTH
HOUSTON, TX
77083

WALGREENS No. 3717
4841 MOUNT HOUSTON RD
HOUSTON, TX
77093

WALGREENS No. 3735
1919 W GRAY ST
HOUSTON, TX
77019

WALGREENS No. 3820
8590 LONG POINT RD
HOUSTON, TX
77055

WALGREENS No. 3870
4995 HIGHWAY 6 NORTH
HOUSTON, TX
77084

WALGREENS No. 4021
8808 ANTOINE DR
HOUSTON, TX
77088

WALGREENS No. 4027
5200 WESTHEIMER RD
HOUSTON, TX
77056

WALGREENS No. 4105
12611 S GESSNER DR
HOUSTON, TX
77071

WALGREENS No. 4114
510 CHIMNEY ROCK ROAD
HOUSTON, TX
77056

WALGREENS No. 4161
8206 HIGHWAY 6 NORTH
HOUSTON, TX
77095

WALGREENS No. 4316
10800 S POST OAK RD
HOUSTON, TX
77035

WALGREENS No. 4328
8413 STELLA LINK RD
HOUSTON, TX
77025

WALGREENS No. 4396
10850 SCARSDALE BLVD
HOUSTON, TX
77089

WALGREENS No. 4513
1403 FM 1960 RD W
HOUSTON, TX
77090

WALGREENS No. 4538
1180 CLEAR LAKE CITY BLVD
HOUSTON, TX
77062

WALGREENS No. 4605
9200 CULLEN BLVD
HOUSTON, TX
77051

WALGREENS No. 4647
388 UVALDE RD
HOUSTON, TX
77015

WALGREENS No. 4745
5280 BUFFALO SPEEDWAY
HOUSTON, TX
77005

WALGREENS No. 489
5560 WESLAYAN ST
HOUSTON, TX
77005

WALGREENS No. 4927
6675 W BELLFORT ST
HOUSTON, TX
77035

WALGREENS No. 5085
10965 FM 1960 RD W
HOUSTON, TX
77070

WALGREENS No. 5094
14616 MEMORIAL DR
HOUSTON, TX
77079

☐ Cultural Competence Training
☑ Accepting New Patients
⊘ Not Accepting New Patients
Telemedicine
ADA Accessible
Same Day Walk-in Appt
♥ Healthy Texas Women Provider
24-Hour Pharmacy
DME Pharmacy
Requires Referral
Requires Prior Authorization

If you have questions, please call Community DualCare Aligned (HMO D-SNP) at 1.833.276.8306 or TTY 711, October 1 through March 31, 8:00 am to 8:00 pm, 7 days a week and April 1 through September 30, Monday through Friday, 8:00 am to 8:00 pm. The call is free. For more information, visit **www.communityhealthchoice.org/medicare**.

E. Community DualCare Aligned (HMO D-SNP)'s List of Network Pharmacies / Lista de farmacias de la red

WALGREENS No. 5313
1506 ELDRIDGE PKWY
HOUSTON, TX
77077

WALGREENS No. 5314
9375 VETERANS MEMORIAL DR
HOUSTON, TX
77088

WALGREENS No. 5390
8300 WILCREST DR
HOUSTON, TX
77072

WALGREENS No. 5423
1413 WIRT RD
HOUSTON, TX
77055

WALGREENS No. 553
5300 N BRAES-WOOD BLVD
HOUSTON, TX
77096

WALGREENS No. 5536
2808 GESSNER RD
HOUSTON, TX
77080

WALGREENS No. 5709
16590 EL CAMINO REAL
HOUSTON, TX
77062

WALGREENS No. 5965
9350 HIGHWAY 6 S
HOUSTON, TX
77083

WALGREENS No. 6182
15111 WALLISVILLE RD
HOUSTON, TX
77049

WALGREENS No. 6239
105 WEST RD
HOUSTON, TX
77037

WALGREENS No. 6401
8942 W SAM HOUSTON PKWY N
HOUSTON, TX
77040

WALGREENS No. 6484
9600 WESTHEIMER RD
HOUSTON, TX
77063

WALGREENS No. 6606
390 EDGEBROOK DRIVE
HOUSTON, TX
77034

WALGREENS No. 6619
1215 W 43RD ST
HOUSTON, TX
77018

WALGREENS No. 6643
6360 SAN FELIPE ST
HOUSTON, TX
77057

WALGREENS No. 6668
9450 HAMMERLY BLVD
HOUSTON, TX
77080

WALGREENS No. 6857
950 STUDEMONT ST
HOUSTON, TX
77007

WALGREENS No. 6865
12097 VETERANS MEMORIAL DR
HOUSTON, TX
77067

WALGREENS No. 6907
6600 AIRLINE DR
HOUSTON, TX
77076

WALGREENS No. 6909
4007 BARKER CYPRESS RD
HOUSTON, TX
77084

WALGREENS No. 7005
16185 SPACE CEN-TER BLVD
HOUSTON, TX
77062

WALGREENS No. 7071
13196 BELLAIRE BLVD
HOUSTON, TX
77072

WALGREENS No. 7213
16244 S POST OAK RD
HOUSTON, TX
77053

WALGREENS No. 7251
11038 WESTHEIMER RD
HOUSTON, TX
77042

WALGREENS No. 7289
500 MAXEY RD
HOUSTON, TX
77013

WALGREENS No. 7381
17150 FM 529 RD
HOUSTON, TX
77095

WALGREENS No. 7492
6402 FM 1960 RD W
HOUSTON, TX
77069

WALGREENS No. 7530
1770 W T C JESTER BLVD
HOUSTON, TX
77008

WALGREENS No. 7722
11994 RICHMOND AVE
HOUSTON, TX
77082

WALGREENS No. 7725
14625 FM 529 RD
HOUSTON, TX
77095

WALGREENS No. 7773
12959 ALDINE WESTFIELD RD
HOUSTON, TX
77039

☐ Capacitación en Competencia Cultural
☑ Se aceptan nuevos pacientes
⃠ No se aceptan nuevos pacientes
Telemedicina
Accesible según la ADA
Visita sin cita previa el mismo día
♥ Proveedor del programa Mujeres Saludables de Texas
Farmacia abierta las 24 horas
Farmacia de equipos médicos duraderos (DME)
Requiere referencia médica
Requiere autorización previa

Si tiene preguntas, llame a Community DualCare Integrated Aligned (HMO D-SNPal 1.833.276.8306 o TTY 711. Del 1 de octubre al 31 de marzo, de 8:00 a. m. a 8:00 p. m., los 7 días de la semana; del 1 de abril al 30 de septiembre, de lunes a viernes, de 8:00 a. m. a 8:00 p. m. La llamada es gratis. Más información: **CommunityHealthChoice.org/medicare.**

E. Community DualCare Aligned (HMO D-SNP)'s List of Network Pharmacies / Lista de farmacias de la red

WALGREENS No. 9002
6320 N ELDRIDGE PKWY
HOUSTON, TX
77041

WALGREENS No. 9163
9885 BLACKHAWK BLVD
HOUSTON, TX
77075

WALGREENS No. 9291
12702 BAMMEL NORTH HOUSTON RD
HOUSTON, TX
77066

WALGREENS No. 9294
415 SHEPHERD DR
HOUSTON, TX
77007

WALGREENS No. 9471
5501 WEST OREM DR
HOUSTON, TX
77085

WALGREENS No. 9473
12300 JONES RD
HOUSTON, TX
77070

WALGREENS No. 9696
2605 W HOLCOMBE BLVD
HOUSTON, TX
77025

WALGREENS No. 9808
2612 SMITH ST
HOUSTON, TX
77006

WALMART PHARMACY 10-0772
3506 S HWY 6 SOUTH
HOUSTON, TX
77082

WALMART PHARMACY 10-1040
15955 FM 529 ROAD
HOUSTON, TX
77095

WALMART PHARMACY 10-1103
3450 FM 1960 WEST
HOUSTON, TX
77068

WALMART PHARMACY 10-1137
13750 I-10 EAST
HOUSTON, TX
77015

WALMART PHARMACY 10-1279
10411 N FREEWAY 45
HOUSTON, TX
77037

WALMART PHARMACY 10-1409
10750 WESTVIEW DRIVE
HOUSTON, TX
77043

WALMART PHARMACY 10-2066
2727 DUNVALE ROAD
HOUSTON, TX
77063

WALMART PHARMACY 10-2257
13484 NORTHWEST FREEWAY
HOUSTON, TX
77040

WALMART PHARMACY 10-2718
9555 SO POST OAK ROAD
HOUSTON, TX
77096

WALMART PHARMACY 10-3296
2700 SOUTH KIRK-WOOD DRIVE
HOUSTON, TX
77077

WALMART PHARMACY 10-3297
12353 FM 1960 WEST
HOUSTON, TX
77065

WALMART PHARMACY 10-3302
9460 W SAM HOUSTON PKWY S
HOUSTON, TX
77099

WALMART PHARMACY 10-3425
9598 ROWLETT ROAD
HOUSTON, TX
77075

WALMART PHARMACY 10-3452
4810 HWY 6 NORTH
HOUSTON, TX
77084

WALMART PHARMACY 10-3500
5655 EAST SAM HOUSTON PKWY N
HOUSTON, TX
77015

WALMART PHARMACY 10-3509
11755 BEECHNUT STREET
HOUSTON, TX
77072

WALMART PHARMACY 10-3542
11242 SOUTH GESSNER ROAD
HOUSTON, TX
77071

WALMART PHARMACY 10-3584
5405 S RICE AVE
HOUSTON, TX
77081

WALMART PHARMACY 10-3640
1118 SIBLER RD
HOUSTON, TX
77055

☐ Cultural Competence Training
☑ Accepting New Patients
⃠ Not Accepting New Patients
Telemedicine
ADA Accessible
Same Day Walk-in Appt
♥ Healthy Texas Women Provider
24-Hour Pharmacy
DME Pharmacy
Requires Referral
Requires Prior Authorization

If you have questions, please call Community DualCare Aligned (HMO D-SNP) at 1.833.276.8306 or TTY 711, October 1 through March 31, 8:00 am to 8:00 pm, 7 days a week and April 1 through September 30, Monday through Friday, 8:00 am to 8:00 pm. The call is free. For more information, visit **www.communityhealthchoice.org/medicare**.

E. Community DualCare Aligned (HMO D-SNP)'s List of Network Pharmacies / Lista de farmacias de la red

WALMART PHARMACY 10-4416
13003 TOMBALL PKWY
HOUSTON, TX 77086

WALMART PHARMACY 10-4526
4412 NORTH FWY
HOUSTON, TX 77022

WALMART PHARMACY 10-4538
6060 NORTH FRY ROAD
HOUSTON, TX 77449

WALMART PHARMACY 10-5094
9700 HILLCROFT STREET
HOUSTON, TX 77096

WALMART PHARMACY 10-5612
2391 S WAYSIDE DR
HOUSTON, TX 77023

WALMART PHARMACY 10-5959
111 YALE ST
HOUSTON, TX 77007

WELLNESS PLUS PHARMACY INC
13141 FM 1960 WEST STE 200
HOUSTON, TX 77065

WESTLAKE PHARMACY
255 WESTLAKE PARK BLVD STE 200
HOUSTON, TX 77079

WESTLAKE PHARMACY SERVICES
2430 FRY ROAD #104
HOUSTON, TX 77084

WESTVIEW PHARMACY
2323 WIRT RD
HOUSTON, TX 77055

WHITE HEART PHARMACY
9720 JONES RD STE 280
HOUSTON, TX 77065

WILLOWBROOK PHARMACY/ COMPOUNDING
16316 FM 529 RD STE D
HOUSTON, TX 77095

HUMBLE

COSTCO PHARMACY No. 1228
21802 TOWNSEN BLVD W
HUMBLE, TX 77338

CVS PHARMACY No. 05328
5440 ATASCOCITA RD
HUMBLE, TX 77346

CVS PHARMACY No. 07151
8000 N SAM HOUSTON PKWY
HUMBLE, TX 77396

CVS PHARMACY No. 07416
20030 W LAKE HOUSTON PKWY
HUMBLE, TX 77346

CVS PHARMACY No. 10267
8789 FM 1960 BYPASS RD W
HUMBLE, TX 77338

CVS PHARMACY No. 16789
20777 HWY 59 N
HUMBLE, TX 77338

CVS PHARMACY No. 17452
6931 FM 1960 RD E
HUMBLE, TX 77346

HEALTH FIRST PHARMACY SERVICES
1420 FM 1960 BYPASS RD E
HUMBLE, TX 77338

HEB PHARMACY
7405 FM 1960 EAST
HUMBLE, TX 77346

HUMBLE PHARMACY
19333 HWY 59 N
HUMBLE, TX 77338

KROGER PHARMACY
19300 LAKE HOUSTON PARK-WAY
HUMBLE, TX 77346

3820 ATASCOCITA RAOD
HUMBLE, TX 77396

KROGER PHARMACY No. 190
9475 FM 1960 BYPASS W
HUMBLE, TX 77338

SAMS PHARMACY
9665 FM 1960 BYPASS
HUMBLE, TX 77338

WALGREENS No. 21341
168 1ST STREET WEST
HUMBLE, TX 77338

WALGREENS No. 3025
7440 FM 1960 RD E
HUMBLE, TX 77346

WALGREENS No. 7681
8505 FM 1960 W
HUMBLE, TX 77338

WALGREENS No. 9203
9510 N SAM HOUSTON PKWY E
HUMBLE, TX 77396

WALGREENS No. 9601
3755 ATASCOCITA RD
HUMBLE, TX 77396

WALMART PHARMACY 10-0744
6626 FM 1960 EAST
HUMBLE, TX 77346

☐ Capacitación en Competencia Cultural
☑ Se aceptan nuevos pacientes
⊘ No se aceptan nuevos pacientes
Telemedicina
Accesible según la ADA
Visita sin cita previa el mismo día
♥ Proveedor del programa Mujeres Saludables de Texas
Farmacia abierta las 24 horas
Farmacia de equipos médicos duraderos (DME)
Requiere referencia médica
Requiere autorización previa

Si tiene preguntas, llame a Community DualCare Integrated Aligned (HMO D-SNPal 1.833.276.8306 o TTY 711. Del 1 de octubre al 31 de marzo, de 8:00 a. m. a 8:00 p. m., los 7 días de la semana; del 1 de abril al 30 de septiembre, de lunes a viernes, de 8:00 a. m. a 8:00 p. m. La llamada es gratis. Más información: **CommunityHealthChoice.org/medicare.**

E. Community DualCare Aligned (HMO D-SNP)'s List of Network Pharmacies / Lista de farmacias de la red

WALMART PHARMACY 10-1837
9451 FM 1960 BYPASS
HUMBLE, TX 77338

WALMART PHARMACY 10-4298
9235 NORTH SAM HOUSTON PKWY E
HUMBLE, TX 77396

WALMART PHARMACY 10-7309
12312 WILL CLAYTON PKWY
HUMBLE, TX 77346

HUNTSVILLE

BROOKSHIRE BROTHERS PHARMACY
2601 11TH STREET
HUNTSVILLE, TX 77340

CVS PHARMACY No. 06655
1569 11TH ST
HUNTSVILLE, TX 77340

CVS PHARMACY No. 10265
2421 SAM HOUSTON AVE
HUNTSVILLE, TX 77340

CVS PHARMACY No. 17561
259 INTERSTATE 45 S
HUNTSVILLE, TX 77340

HEB PHARMACY No. 728
1702 11TH ST
HUNTSVILLE, TX 77340

KROGER PHARMACY
223 INTERSTATE 45 S
HUNTSVILLE, TX 77340

WALGREENS No. 4999
1570 11TH ST
HUNTSVILLE, TX 77340

WALMART PHARMACY 10-0285
141 INTERSTATE 45 S
HUNTSVILLE, TX 77340

JACINTO CITY

MERCURY DRIVE PHARMACY
918 MERCURY DR
JACINTO CITY, TX 77029

WALGREENS No. 3444
11107 MARKET STREET RD
JACINTO CITY, TX 77029

JASPER

BROOKSHIRE BROTHERS PHARMACY
1125 SOUTH WHEELER
JASPER, TX 75951

CHRISTUS SOUTHEAST TEXAS-JASPER MEMORIAL
1275 MARVIN HANCOCK DR
JASPER, TX 75951

GEE SHIPMAN PHARMACY
140 W LAMAR ST
JASPER, TX 75951

S&R DRUG
494 SPRINGHILL ST
JASPER, TX 75951

WALGREENS No. 7638
1250 S WHEELER ST
JASPER, TX 75951

WALMART PHARMACY 10-0214
800 WEST GIBSON
JASPER, TX 75951

KATY

ATOMS PHARMACY
2333 N FRY ROAD
KATY, TX 77449

BROOKSHIRE BROTHERS PHARMACY No. 9
5249 FRANZ ROAD
KATY, TX 77493

COSTCO PHARMACY No. 1167
23645 KATY FREEWAY
KATY, TX 77494

CVS PHARMACY No. 11098
322 CANE ISLAND PKWY
KATY, TX 77494

CVS PHARMACY No. 01996
24950 FRANZ RD
KATY, TX 77493

CVS PHARMACY No. 02249
10522 SPRING GREEN BLVD
KATY, TX 77494

CVS PHARMACY No. 03573
110 WESTGREEN BLVD
KATY, TX 77450

CVS PHARMACY No. 03702
3103 N FRY RD
KATY, TX 77449

CVS PHARMACY No. 06747
602 W GRAND PARKWAY S
KATY, TX 77494

CVS PHARMACY No. 07291
1616 S MASON RD
KATY, TX 77450

CVS PHARMACY No. 10177
2720 FM 1463
KATY, TX 77494

CVS PHARMACY No. 10544
5902 FM 1463 RD
KATY, TX 77494

CVS PHARMACY No. 10952
3950 W. GRAND PARKWAY
KATY, TX 77449

CVS PHARMACY No. 17027
23710 WESTHEIMER PKWY
KATY, TX 77494

DIVINE ESSENTIALS
6355 S PEEK RD
STE 300
KATY, TX 77450

☐ Cultural Competence Training
☑ Accepting New Patients
⊘ Not Accepting New Patients
Telemedicine
ADA Accessible
Same Day Walk-in Appt
♥ Healthy Texas Women Provider
24-Hour Pharmacy
◈ DME Pharmacy
Requires Referral
Requires Prior Authorization

If you have questions, please call Community DualCare Aligned (HMO D-SNP) at 1.833.276.8306 or TTY 711, October 1 through March 31, 8:00 am to 8:00 pm, 7 days a week and April 1 through September 30, Monday through Friday, 8:00 am to 8:00 pm. The call is free. For more information, visit **www.communityhealthchoice.org/medicare**.

E. Community DualCare Aligned (HMO D-SNP)'s List of Network Pharmacies / Lista de farmacias de la red

GREENBUSCH PHARMACY
25757 WESTHEIMER PKWY STE 150
KATY, TX 77494

HEB PHARMACY
1621 MASON ROAD
KATY, TX 77450

25675 NELSON WAY
KATY, TX 77494

6711 SOUTH FRY RD
KATY, TX 77449

HEB PHARMACY No. 736
4950 FM 1463
KATY, TX 77494

KATY MEDICAL COMPLEX PHARMACY
21700 KINGSLAND BLVD
KATY, TX 77450

KATY MEMORIAL PHARMACY
23920 KATY FWY STE 112
KATY, TX 77494

KELSEY PHARMACY
2510 WEST GRAND PARKWAY NORTH
KATY, TX 77493

KROGER PHARMACY
1550 GRAND PKWY
KATY, TX 77494

22150 WESTHEIMER PKWY
KATY, TX 77450

6055 FRY ROAD
KATY, TX 77449

KROGER PHARMACY No. 121
9806 GASTON RD
KATY, TX 77494

KROGER PHARMACY No. 122
2700 W GRAND PKWY N
KATY, TX 77449

KROGER PHARMACY No. 146
1712 SPRING GREEN BLVD
KATY, TX 77494

MANOR PHARMACY II
1259 FM 1463 RD
KATY, TX 77494

MEMORIAL HERMANN PHARMACY SERVICES
21501 PARK ROW DRIVE
KATY, TX 77449

MY DELIVERY PHARMACY
6356 S PEEK RD STE 1200
KATY, TX 77450

PSC PHARMACY
23510 KINGSLAND BLVD STE 104
KATY, TX 77494

RANDALLS PHARMACY No. 2671
525 SOUTH FRY ROAD
KATY, TX 77450

SAMS PHARMACY 10-4764
20424 KATY FREE-WAY
KATY, TX 77449

WALGREENS No. 13062
25620 KINGSLAND BLVD
KATY, TX 77494

WALGREENS No. 15681
9423 SPRING GREEN BLVD
KATY, TX 77494

WALGREENS No. 16065
4010 FM 1463 RD
KATY, TX 77494

WALGREENS No. 4078
5161 FRANZ RD
KATY, TX 77493

WALGREENS No. 4696 ⟲
411 S MASON RD
KATY, TX 77450

WALGREENS No. 4839
2010 S FRY RD
KATY, TX 77450

WALGREENS No. 5100
22202 WESTHEIMER PKWY
KATY, TX 77450

WALGREENS No. 7019
3120 N FRY RD
KATY, TX 77449

WALGREENS No. 7491
6802 S FRY RD
KATY, TX 77494

WALMART PHARMACY 10-0768
1313 FRY ROAD
KATY, TX 77449

WALMART PHARMACY 10-3226
25108 MARKET PLACE DRIVE
KATY, TX 77494

WALMART PHARMACY 10-4468
20903 HIGHLAND KNOLLS DR
KATY, TX 77450

WALMART PHARMACY 10-4512
22850 MORTON RACH RD
KATY, TX 77449

ZURIEL PHARMACY
25230 KINGSLAND BLVD STE 100
KATY, TX 77494

KEMAH

WALMART PHARMACY 10-3298
255 FM 518
KEMAH, TX 77565

KINGWOOD

CVS PHARMACY No. 07475 ⟲
1350 KINGWOOD DR
KINGWOOD, TX 77339

☐ Capacitación en Competencia Cultural
☑ Se aceptan nuevos pacientes
⃠ No se aceptan nuevos pacientes
Telemedicina
Accesible según la ADA
Visita sin cita previa el mismo día
♥ Proveedor del programa Mujeres Saludables de Texas
⟲ Farmacia abierta las 24 horas
◈ Farmacia de equipos médicos duraderos (DME)
Requiere referencia médica
Requiere autorización previa

Si tiene preguntas, llame a Community DualCare Integrated Aligned (HMO D-SNPal 1.833.276.8306 o TTY 711. Del 1 de octubre al 31 de marzo, de 8:00 a. m. a 8:00 p. m., los 7 días de la semana; del 1 de abril al 30 de septiembre, de lunes a viernes, de 8:00 a. m. a 8:00 p. m. La llamada es gratis. Más información: **CommunityHealthChoice.org/medicare.**

E. Community DualCare Aligned (HMO D-SNP)'s List of Network Pharmacies / Lista de farmacias de la red

CVS PHARMACY No. 07522
4420 KINGWOOD DR
KINGWOOD, TX 77339

HEB PHARMACY
4517 KINGWOOD DR
KINGWOOD, TX 77345

HEB PHARMACY No. 759
19529 NORTHPARK DR
KINGWOOD, TX 77339

KROGER PHARMACY
3410 NORTH PARK DRIVE
KINGWOOD, TX 77339

KROGER PHARMACY No. 359
25651 US HWY 59
KINGWOOD, TX 77339

WALGREENS No. 4840
2240 NORTH PARK DR
KINGWOOD, TX 77339

WALGREENS No. 5671
4445 KINGWOOD DR
KINGWOOD, TX 77339

WALGREENS No. 9700
1210 KINGWOOD DR
KINGWOOD, TX 77339

WALMART PHARMACY 10-3579
2165 NORTHPARK DRIVE
KINGWOOD, TX 77339

KIRBYVILLE

BROOKSHIRE BROTHERS PHARMACY OF KIRBYVILLE
1005 S MARGARET
KIRBYVILLE, TX 75956

S AND R PHARMACY
1606 S MARGARET
KIRBYVILLE, TX 75956

KOUNTZE

BROOKSHIRE BROTHERS PHARMACY
155 MONROE
KOUNTZE, TX 77625

LA MARQUE

CVS PHARMACY No. 10598
204 NEWMAN RD
LA MARQUE, TX 77568

SAMS PHARMACY
6614 GULF FREE-WAY
LA MARQUE, TX 77568

WALGREENS No. 5833
1801 FM 1765 RD
LA MARQUE, TX 77568

WALMART PHARMACY 10-0529
6410 INTERSTATE 45
LA MARQUE, TX 77568

LA PORTE

CVS PHARMACY No. 11209
3122 UNDERWOOD RD
LA PORTE, TX 77571

WALMART PHARMACY 10-5116
9025 SPENCER HIGHWAY
LA PORTE, TX 77571

LAKE JACKSON

CVS PHARMACY No. 06704
117 OYSTER CREEK DR
LAKE JACKSON, TX 77566

CVS PHARMACY No. 16318
202 HIGHWAY 332 W
LAKE JACKSON, TX 77566

ECKERDS PHARMACY
120 CIRCLE WAY ST STE 7F
LAKE JACKSON, TX 77566

HEB PHARMACY
97 OYSTER CREEK DR.
LAKE JACKSON, TX 77566

WALGREENS No. 2954
131 OYSTER CREEK DR
LAKE JACKSON, TX 77566

WALMART PHARMACY 10-0808
121 HWY 332 WEST
LAKE JACKSON, TX 77566

LAPORTE

KROGER PHARMACY
1300 FAIRMONT PARKWAY
LAPORTE, TX 77571

WALGREENS No. 3001
1102 SOUTH BROADWAY ST
LAPORTE, TX 77571

WALGREENS No. 3286
9705 W MAIN STREET
LAPORTE, TX 77571

☐ Cultural Competence Training
☑ Accepting New Patients
⊘ Not Accepting New Patients
Telemedicine
ADA Accessible
Same Day Walk-in Appt
♥ Healthy Texas Women Provider
24-Hour Pharmacy
DME Pharmacy
Requires Referral
Requires Prior Authorization

If you have questions, please call Community DualCare Aligned (HMO D-SNP) at 1.833.276.8306 or TTY 711, October 1 through March 31, 8:00 am to 8:00 pm, 7 days a week and April 1 through September 30, Monday through Friday, 8:00 am to 8:00 pm. The call is free. For more information, visit **www.communityhealthchoice.org/medicare**.

E. Community DualCare Aligned (HMO D-SNP)'s List of Network Pharmacies / Lista de farmacias de la red

LEAGUE CITY

CHN PHARMACY
2360 GULF FWY S STE 100-C
LEAGUE CITY, TX 77573

CVS PHARMACY No. 05519
1295 EAST LEAGUE CITY PARKWAY
LEAGUE CITY, TX 77573

CVS PHARMACY No. 07094
3013 MARINA BAY DR
LEAGUE CITY, TX 77573

CVS PHARMACY No. 07821
5002 W MAIN ST
LEAGUE CITY, TX 77573

HEB PHARMACY
2755 E LEAGUE CITY PKWY
LEAGUE CITY, TX 77573

2955 SOUTH GULF FREEWAY
LEAGUE CITY, TX 77573

KROGER PHARMACY
250 S FM 270
LEAGUE CITY, TX 77573

KROGER PHARMACY No. 144
1920 W LEAGUE CITY PKWY
LEAGUE CITY, TX 77573

KROGER PHARMACY No. 398
2750E LEAGUE CITY PKWY
LEAGUE CITY, TX 77573

RANDALLS PHARMACY No. 2051
2951 MARINA BAY DRIVE
LEAGUE CITY, TX 77573

WALGREENS No. 10451
4902 W MAIN ST
LEAGUE CITY, TX 77573

WALGREENS No. 10596
2585 E LEAGUE CITY PKWY
LEAGUE CITY, TX 77573

WALGREENS No. 3760
2990 MARINA BAY DR
LEAGUE CITY, TX 77573

WALGREENS No. 6566
1088 W MAIN ST
LEAGUE CITY, TX 77573

WALMART PHARMACY 10-4618
2625 W MAIN ST
LEAGUE CITY, TX 77573

WALMART PHARMACY 10-5388
1701 W FM 646 RD
LEAGUE CITY, TX 77573

LIBERTY

BROOKSHIRE BROTHERS PHARMACY No. 51
2325 N MAIN ST
LIBERTY, TX 77575

CVS PHARMACY No. 07441
2005 HWY 90
LIBERTY, TX 77575

RODGER'S PHARMACY
1909 GRAND AVENUE
LIBERTY, TX 77575

WALMART PHARMACY 10-1186
2121 HWY 146 BYPASS
LIBERTY, TX 77575

LIVINGSTON

BROOKSHIRE BROTHERS PHARMACY
1253 W CHURCH
LIVINGSTON, TX 77351

CVS PHARMACY No. 07229
1500 W CHURCH ST
LIVINGSTON, TX 77351

LIVINGSTON PHARMACY
714 W CHURCH ST
LIVINGSTON, TX 77351

WALGREENS No. 21238
1501 W CHURCH ST
LIVINGSTON, TX 77351

WALMART PHARMACY 10-0275
1620 WEST CHURCH
LIVINGSTON, TX 77351

LUMBERTON

BROOKSHIRE BROTHERS PHARMACY No. 89
421 S MAIN ST
LUMBERTON, TX 77657

CVS PHARMACY No. 02996
100 S LHS DRIVE
LUMBERTON, TX 77657

KING'S PHARMACY OF LUMBERTON
139 NORTH LHS DRIVE
LUMBERTON, TX 77657

WALGREENS No. 7614
902 N MAIN ST
LUMBERTON, TX 77657

WALMART PHARMACY 10-0384
100 N LHS DRIVE
LUMBERTON, TX 77657

MAGNOLIA

BROOKSHIRE BROTHERS PHARMACY
18535 FM 1488
MAGNOLIA, TX 77355

☐ Capacitación en Competencia Cultural
☑ Se aceptan nuevos pacientes
⃠ No se aceptan nuevos pacientes
Telemedicina
Accesible según la ADA
Visita sin cita previa el mismo día
♥ Proveedor del programa Mujeres Saludables de Texas
Farmacia abierta las 24 horas
Farmacia de equipos médicos duraderos (DME)
Requiere referencia médica
Requiere autorización previa

Si tiene preguntas, llame a Community DualCare Integrated Aligned (HMO D-SNPal 1.833.276.8306 o TTY 711. Del 1 de octubre al 31 de marzo, de 8:00 a. m. a 8:00 p. m., los 7 días de la semana; del 1 de abril al 30 de septiembre, de lunes a viernes, de 8:00 a. m. a 8:00 p. m. La llamada es gratis. Más información: **CommunityHealthChoice.org/medicare.**

E. Community DualCare Aligned (HMO D-SNP)'s List of Network Pharmacies / Lista de farmacias de la red

CVS PHARMACY No. 17420
32858 FM 2978 RD
MAGNOLIA, TX 77354

HEB PHARMACY
7988 FM 1488 RD
MAGNOLIA, TX 77354

KROGER PHARMACY
6616 FM 1488
MAGNOLIA, TX 77355

MAGNOLIA PHARMACY
18230 FM 1488
MAGNOLIA, TX 77354

TEXAS PROFESSIONAL PHARMACY-MAGNOLIA
18602 FM 1488,
MAGNOLIA, TX 77355

TRIUMPH PHARMACY
7030 FM 1488 RD # 110
MAGNOLIA, TX 77354

WALGREENS No. 15339
18850 FM 1488 RD
MAGNOLIA, TX 77355

WALGREENS No. 6864
6707 FM 1488 RD
MAGNOLIA, TX 77354

MANVEL

CVS PHARMACY No. 10604
4489 COUNTY RD 94
MANVEL, TX 77578

MAURICEVILLE

MAURICEVILLE FAMILY PHARMACY
10897 HWY 12
MAURICEVILLE, TX 77626

MEADOWS PLACE

CVS PHARMACY No. 08385
12381 WEST BELL-FORT
MEADOWS PLACE, TX 77477

WALGREENS No. 6821
11675 W AIRPORT BLVD
MEADOWS PLACE, TX 77477

MISSOURI CITY

AMAZING GRACE PHARMACY
1965 TEXAS PKWY
MISSOURI CITY, TX 77489

CVS PHARMACY No. 04474
2781 DULLES AVE
MISSOURI CITY, TX 77459

CVS PHARMACY No. 07390
1610 CARTWRIGHT RD
MISSOURI CITY, TX 77489

CVS PHARMACY No. 08445
6220 SIENNA PKWY
MISSOURI CITY, TX 77459

CVS PHARMACY No. 11067
2735 SIENNA PARK-WAY
MISSOURI CITY, TX 77459

CVS PHARMACY No. 16698
6000 HIGHWAY 6
MISSOURI CITY, TX 77459

ED'S PHARMACY
3740 CARTWRIGHT RD
MISSOURI CITY, TX 77459

ELITE RX PHARMACY
8035 HIGHWAY 6 STE 130
MISSOURI CITY, TX 77459

HEB PHARMACY
4724 HWY 6
MISSOURI CITY, TX 77459

8900 HWY 6
MISSOURI CITY, TX 77459

KROGER PHARMACY
6200 HWY 6 SOUTH
MISSOURI CITY, TX 77459

MEDLIN PHARMACY INC
2755 TEXAS PKWY STE 101
MISSOURI CITY, TX 77489

SPRING GREEN PHARMACY 1
6144 SIENNA RANCH RD
MISSOURI CITY, TX 77459

WALGREENS No. 3419
4790 LEXINGTON BLVD
MISSOURI CITY, TX 77459

WALGREENS No. 4837
6120 HIGHWAY 6
MISSOURI CITY, TX 77459

WALGREENS No. 7531
2203 TEXAS PKWY
MISSOURI CITY, TX 77489

WALGREENS No. 7721
1307 FM 1092 RD
MISSOURI CITY, TX 77459

WALMART PHARMACY 10-2505
5501 HWY 6
MISSOURI CITY, TX 77459

WALMART PHARMACY 10-5449
9929 HIGHWAY 6
MISSOURI CITY, TX 77459

☐ Cultural Competence Training
☑ Accepting New Patients
⊘ Not Accepting New Patients
Telemedicine
ADA Accessible
Same Day Walk-in Appt
♥ Healthy Texas Women Provider
24-Hour Pharmacy
DME Pharmacy
Requires Referral
Requires Prior Authorization

If you have questions, please call Community DualCare Aligned (HMO D-SNP) at 1.833.276.8306 or TTY 711, October 1 through March 31, 8:00 am to 8:00 pm, 7 days a week and April 1 through September 30, Monday through Friday, 8:00 am to 8:00 pm. The call is free. For more information, visit **www.communityhealthchoice.org/medicare**.

E. Community DualCare Aligned (HMO D-SNP)'s List of Network Pharmacies / Lista de farmacias de la red

MONTGOMERY

BROOKSHIRE BROTHERS PHARMACY
21005 EVA ST.
MONTGOMERY, TX 77356

CVS PHARMACY No. 06800
15270 HWY 105 WEST
MONTGOMERY, TX 77356

CVS PHARMACY No. 10664
2180 WOOD-FOREST PARKWAY N
MONTGOMERY, TX 77316

CVS PHARMACY No. 11097
20125 EVA ST
MONTGOMERY, TX 77356

KROGER PHARMACY No. 142
20168 EVA ST
MONTGOMERY, TX 77356

WALGREENS No. 10919
18900 HWY 105 W
MONTGOMERY, TX 77356

WALMART PHARMACY 10-3591
18700 HIGHWAY 105 W
MONTGOMERY, TX 77356

NASSAU BAY

CVS PHARMACY No. 06247
1610 NASA RD 1
NASSAU BAY, TX 77058

NEDERLAND

CVS PHARMACY No. 07477 ⟲
2712 HIGHWAY 365
NEDERLAND, TX 77627

MID COUNTY PHARMACY
1505 S HIGHWAY 69
NEDERLAND, TX 77627

NEEDVILLE

PHARMHOUSE DRUG NEEDVILLE
13500 HWY 36
NEEDVILLE, TX 77461

NEW CANEY

KROGER PHARMACY No. 138
22030 MARKET PLACE DR
NEW CANEY, TX 77357

TEXIENNE PHARMACY
20185 US HIGHWAY 59 STE 68
NEW CANEY, TX 77357

WALGREENS No. 15542
20824 FM 1485 RD
NEW CANEY, TX 77357

WALMART PHARMACY 10-6579
20310 US 59
NEW CANEY, TX 77357

NEW WAVERLY

YOUR NEW WAVERLY PHARMACY LLC
9320C STATE HIGH-WAY 75 S
NEW WAVERLY, TX 77358

NEWTON

BROOKSHIRE BROTHERS PHARMACY
701 W COURT ST
NEWTON, TX 75966

ONALASKA

BROOKSHIRE BROTHERS PHARMACY
14981 OLD TRINITY RD
ONALASKA, TX 77360

ORANGE

CVS PHARMACY No. 06374
290 STRICKLAND DRIVE
ORANGE, TX 77630

CVS PHARMACY No. 06381
2425 N 16TH ST
ORANGE, TX 77630

KROGER PHARMACY
1600 N 16TH STREET
ORANGE, TX 77630

WALGREENS No. 3081
1408 N 16TH ST
ORANGE, TX 77630

PALACIOS

PALACIOS PRESCRIPTION SHOPPE
321 MAIN STREET
PALACIOS, TX 77465

PASADENA

BAYSHORE PHARMACY
3315 BURKE RD STE 201
PASADENA, TX 77504

BELZIK PHARMACY
3927 SPENCER HWY
PASADENA, TX 77504

CVS PHARMACY No. 05970
930 SOUTHMORE
PASADENA, TX 77502

CVS PHARMACY No. 06000
4101 FAIRMONT PKWY
PASADENA, TX 77504

☐ Capacitación en Competencia Cultural
☑ Se aceptan nuevos pacientes
⊘ No se aceptan nuevos pacientes
Telemedicina
Accesible según la ADA
Visita sin cita previa el mismo día
♥ Proveedor del programa Mujeres Saludables de Texas
⟲ Farmacia abierta las 24 horas
◈ Farmacia de equipos médicos duraderos (DME)
Requiere referencia médica
Requiere autorización previa

Si tiene preguntas, llame a Community DualCare Integrated Aligned (HMO D-SNPal 1.833.276.8306 o TTY 711. Del 1 de octubre al 31 de marzo, de 8:00 a. m. a 8:00 p. m., los 7 días de la semana; del 1 de abril al 30 de septiembre, de lunes a viernes, de 8:00 a. m. a 8:00 p. m. La llamada es gratis. Más información: **CommunityHealthChoice.org/medicare.**

E. Community DualCare Aligned (HMO D-SNP)'s List of Network Pharmacies / Lista de farmacias de la red

CVS PHARMACY No. 16735
5757 FAIRMONT PKWY
PASADENA, TX 77505

DT PHARMACY
3911 WOODLAWN AVE
PASADENA, TX 77504

HEB PHARMACY
6210 FAIRMONT PARKWAY
PASADENA, TX 77505

KROGER PHARMACY
2619 RED BLUFF RD
PASADENA, TX 77506

3550 SPENCER HWY
PASADENA, TX 77504

6767 SPENCER HWY
PASADENA, TX 77505

PASADENA WECARE PHARMACY
1430 PASADENA BLVD STE D
PASADENA, TX 77502

STRAWBERRY FAMILY DRUG & PHARMACY
1802 STRAWBERRY ROAD
PASADENA, TX 77502

WALGREENS No. 4133
3707 SPENCER HIGHWAY
PASADENA, TX 77504

WALGREENS No. 5422
2130 S RICHEY ST
PASADENA, TX 77502

WALGREENS No. 5733
6302 FAIRMONT PKWY
PASADENA, TX 77505

WALGREENS No. 5767
2204 SOUTHMORE AVE
PASADENA, TX 77502

WALGREENS No. 7073
4615 FAIRMONT PKWY
PASADENA, TX 77504

WALMART PHARMACY 10-0752
5200 FAIRMONT PKWY
PASADENA, TX 77505

WALMART PHARMACY 10-2724
1107 SOUTH SHAVER STREET
PASADENA, TX 77506

PEARLAND

COSTCO PHARMACY No. 1221
3500 BUSINESS CTR DR
PEARLAND, TX 77584

CVS PHARMACY No. 05807
9522 BROADWAY ST
PEARLAND, TX 77584

CVS PHARMACY No. 05877
2900 BROADWAY ST
PEARLAND, TX 77581

CVS PHARMACY No. 07120
11600 SHADOW CREEK
PEARLAND, TX 77584

CVS PHARMACY No. 10461
12806 BROADWAY ST
PEARLAND, TX 77584

CVS PHARMACY No. 10908
7110 MAGNOLIA RD
PEARLAND, TX 77584

CVS PHARMACY No. 16791
3045 SILVERLAKE VILLAGE DR
PEARLAND, TX 77584

HEB PHARMACY
2710 PEARLAND PKWY.
PEARLAND, TX 77581

2805 BUSINESS CENTER DR
PEARLAND, TX 77581

HILL COUNTRY PHARMACY
11233 SHADOW CREEK PKWY STE 123A
PEARLAND, TX 77584

KROGER PHARMACY
11003 SHADOW CREEK PKWY
PEARLAND, TX 77584

3245 E BROADWAY
PEARLAND, TX 77581

8323 BROADWAY
PEARLAND, TX 77584

NATURE GREEN LEAF PHARMACY
12568 BROADWAY ST STE 120
PEARLAND, TX 77584

RANDALLS PHARMACY No. 1858
10228 BROADWAY ST
PEARLAND, TX 77584

RX-CARE PHARMACY LLC
7121 BROADWAY ST STE 1206
PEARLAND, TX 77581

☐ Cultural Competence Training
☑ Accepting New Patients
⊘ Not Accepting New Patients
Telemedicine
ADA Accessible
Same Day Walk-in Appt
♥ Healthy Texas Women Provider
24-Hour Pharmacy
DME Pharmacy
Requires Referral
Requires Prior Authorization

If you have questions, please call Community DualCare Aligned (HMO D-SNP) at 1.833.276.8306 or TTY 711, October 1 through March 31, 8:00 am to 8:00 pm, 7 days a week and April 1 through September 30, Monday through Friday, 8:00 am to 8:00 pm. The call is free. For more information, visit **www.communityhealthchoice.org/medicare**.

E. Community DualCare Aligned (HMO D-SNP)'s List of Network Pharmacies / Lista de farmacias de la red

SAMS PHARMACY 10-4843
15800 SOUTH FWY
PEARLAND, TX 77584

SCRIPT SOURCE PHARMACY
6516 BROADWAY ST STE 132
PEARLAND, TX 77581

WALGREENS No. 10477
11633 SHADOW CREEK PKWY
PEARLAND, TX 77584

WALGREENS No. 3660
3287 BROADWAY ST
PEARLAND, TX 77581

WALGREENS No. 6584
8430 BROADWAY ST
PEARLAND, TX 77584

WALGREENS No. 7459
1515 BROADWAY ST STE 210
PEARLAND, TX 77581

WALGREENS No. 7534
6122 BROADWAY ST
PEARLAND, TX 77581

WALMART PHARMACY 10-0872
1919 NORTH MAIN
PEARLAND, TX 77581

WALMART PHARMACY 10-3510
1710 BROADWAY STREET
PEARLAND, TX 77581

WALMART PHARMACY 10-3572
10505 BROADWAY
PEARLAND, TX 77584

WALMART PHARMACY 10-7361
12631 BROADWAY ST
PEARLAND, TX 77584

PINEHURST

WALGREENS No. 10613
32320 STATE HWY 249
PINEHURST, TX 77362

PORT ARTHUR

CVS PHARMACY No. 11379
8484 CENTRAL MALL DRIVE
PORT ARTHUR, TX 77642

CVS PHARMACY No. 16997
3100 HIGHWAY 365 STE 90
PORT ARTHUR, TX 77642

HEB PHARMACY
4800 HWY 365
PORT ARTHUR, TX 77642

O&M PHARMACY INC
1630 HOUSTON AVE
PORT ARTHUR, TX 77640

WALGREENS No. 3958
4930 GULFWAY DRIVE
PORT ARTHUR, TX 77642

WALGREENS No. 5375
3700 HWY 365
PORT ARTHUR, TX 77642

WALMART PHARMACY 10-0408
8585 MEMORIAL BLVD
PORT ARTHUR, TX 77642

WALMART PHARMACY 10-0449
4999 TWIN CITY HWY
PORT ARTHUR, TX 77642

PORT NECHES

MARKET BASKET PHARMACY
864 MAGNOLIA
PORT NECHES, TX 77651

WALGREENS No. 03507
2126 NALL STREET
PORT NECHES, TX 77651

PORTER

CVS PHARMACY No. 07435
23865 FM 1314 RD
PORTER, TX 77365

WALGREENS No. 6932
24917 FM 1314 RD
PORTER, TX 77365

WALMART PHARMACY 10-0297
23561 US HWY 59
PORTER, TX 77365

RICHMOND

ALWAYS FIRST PHARMACY LLC
8620 GRAND MISSION BLVD STE I
RICHMOND, TX 77407

CVS PHARMACY No. 03701
1410 CRABB RIVER RD
RICHMOND, TX 77469

CVS PHARMACY No. 05484
6900 GRAND MISSION BLVD
RICHMOND, TX 77407

CVS PHARMACY No. 06896
11950 MASON RD
RICHMOND, TX 77406

☐ Capacitación en Competencia Cultural
☑ Se aceptan nuevos pacientes
⃠ No se aceptan nuevos pacientes
Telemedicina
Accesible según la ADA
Visita sin cita previa el mismo día
♥ Proveedor del programa Mujeres Saludables de Texas
Farmacia abierta las 24 horas
Farmacia de equipos médicos duraderos (DME)
Requiere referencia médica
Requiere autorización previa

Si tiene preguntas, llame a Community DualCare Integrated Aligned (HMO D-SNPal 1.833.276.8306 o TTY 711. Del 1 de octubre al 31 de marzo, de 8:00 a. m. a 8:00 p. m., los 7 días de la semana; del 1 de abril al 30 de septiembre, de lunes a viernes, de 8:00 a. m. a 8:00 p. m. La llamada es gratis. Más información: **CommunityHealthChoice.org/medicare.**

E. Community DualCare Aligned (HMO D-SNP)'s List of Network Pharmacies / Lista de farmacias de la red

CVS PHARMACY No. 10671
10420 FM 1464
RICHMOND, TX
77407

CVS PHARMACY No. 10752
25151 FULSHEAR GASTON RD
RICHMOND, TX
77406

CVS PHARMACY No. 11096
4110 RICHMOND PARKWAY
RICHMOND, TX
77469

CVS PHARMACY No. 17715
10241 W GRAND PKWY S
RICHMOND, TX
77407

HEB PHARMACY
10161 W GRAND PKWY S
RICHMOND, TX
77407

HEB PHARMACY No. 727
23500 CIRCLE OAK PARKWAY
RICHMOND, TX
77469

HEB PHARMACY No. 749
9211 FM 723 RD
RICHMOND, TX
77406

KROGER PHARMACY
6425 FM 1464 RD
RICHMOND, TX
77407

8011 WEST GRAND PARKWAY SOUTH
RICHMOND, TX
77407

KROGER PHARMACY No. 038
25050 FM 1093
RICHMOND, TX
77406

METSCRIPT PHARMACYNo. 2
1300 MAIN ST
RICHMOND, TX
77469

RANDALLS PHARMACY No. 2670
1890 FM 359
RICHMOND, TX
77406

SAM'S CLUB PHARMACY 10-6867
22402 BELLAIRE BLVD
RICHMOND, TX
77407

WALGREENS No. 1169
20675 FM 1093 RD
RICHMOND, TX
77407

WALGREENS No. 11970
9810 S MASON RD
RICHMOND, TX
77406

WALGREENS No. 1199
1600 JACKSON ST
RICHMOND, TX
77469

WALGREENS No. 9504
7102 FM 1464 RD
RICHMOND, TX
77407

WALMART PHARMACY 10-0546
5330 FM1640
RICHMOND, TX
77469

WALMART PHARMACY 10-3827
5660 W GRAND PKWY S
RICHMOND, TX
77406

WALMART PHARMACY 10-4111
26824 FM 1093
RICHMOND, TX
77406

ROSENBERG

CVS PHARMACY No. 05972
5305 AVENUE I
ROSENBERG, TX
77471

CVS PHARMACY No. 10637
6750 READING RD
ROSENBERG, TX
77469

CVS PHARMACY No. 17283
23912 COMMER-CIAL DR
ROSENBERG, TX
77471

TRIDENT PHARMACY
2307 4TH ST
ROSENBERG, TX
77471

VITASOURCE PHARMACY
3806 AVENUE I STE 28
ROSENBERG, TX
77471

WALGREENS No. 11909
3902 FM 762
ROSENBERG, TX
77469

WALGREENS No. 2958
3316 AVENUE H
ROSENBERG, TX
77471

ROSENBURG

KROGER PHARMACY
24401 BRAZOS TOWN CROSSING
ROSENBURG, TX
77471

ROSHARON

CVS PHARMACY No. 11327
3232 MERIDIANA PARKWAY
ROSHARON, TX
77583

CVS PHARMACY No. 10603
15027 STATE HWY 6
ROSHARON, TX
77583

☐ Cultural Competence Training
☑ Accepting New Patients
⊘ Not Accepting New Patients
Telemedicine
ADA Accessible
Same Day Walk-in Appt
♥ Healthy Texas Women Provider
24-Hour Pharmacy
DME Pharmacy
Requires Referral
Requires Prior Authorization

If you have questions, please call Community DualCare Aligned (HMO D-SNP) at 1.833.276.8306 or TTY 711, October 1 through March 31, 8:00 am to 8:00 pm, 7 days a week and April 1 through September 30, Monday through Friday, 8:00 am to 8:00 pm. The call is free. For more information, visit **www.communityhealthchoice.org/medicare**.

E. Community DualCare Aligned (HMO D-SNP)'s List of Network Pharmacies / Lista de farmacias de la red

SANTA FE

CVS PHARMACY No. 03234
13802 HIGHWAY 6
SANTA FE, TX 77517

LONE STAR PHARMACY
4111 FM 1764 STE F
SANTA FE, TX 77510

SEABROOK

CVS PHARMACY No. 07465
2242 REPSDORPH RD
SEABROOK, TX 77586

KROGER PHARMACY
1905 EL MAR
SEABROOK, TX 77586

SEALY

CVS PHARMACY No. 08388
802 MEYER ST
SEALY, TX 77474

SEALY PHARMACY
707 MEYER ST
SEALY, TX 77474

WALGREENS No. 10681
1808 MEYER ST
SEALY, TX 77474

WALMART PHARMACY 10-0437
310 OVERCREEK WAY
SEALY, TX 77474

SHENANDOAH

SAMS PHARMACY
19091 INTERSTATE 45 SOUTH
SHENANDOAH, TX 77385

WALGREENS No. 6782
19215 I 45 SOUTH
SHENANDOAH, TX 77385

SHEPHERD

SHEPHERD PHARMACY
11011 HIGHWAY 150
SHEPHERD, TX 77371

SILSBEE

BROOKSHIRE BROTHERS PHARMACY
333 HWY 96 S
SILSBEE, TX 77656

CVS PHARMACY No. 07499
685 HIGHWAY 96 S
SILSBEE, TX 77656

WALGREENS No. 11522
496 HIGHWAY 96 S
SILSBEE, TX 77656

WALMART PHARMACY 10-0383
1100 US HIGHWAY 96 N
SILSBEE, TX 77656

SOUR LAKE

BROOKSHIRE BROTHER'S PHARMACY No. 59
295 HWY 105 EAST
SOUR LAKE, TX 77659

SPLENDORA

SPLENDORA PHARMACY
13841 HIGHWAY 59
SPLENDORA, TX 77372

SPRING

APECC RX PHARMACY
17833 KUYKENDAHL RD
SPRING, TX 77379

CVS PHARMACY No. 00019
3850 FM 2920
SPRING, TX 77388

CVS PHARMACY No. 05662
4343 CYPRESS-WOOD DR
SPRING, TX 77388

CVS PHARMACY No. 05977
24802 ALDINE WESTFIELD
SPRING, TX 77373

CVS PHARMACY No. 07108
25110 GROGANS MILL RD
SPRING, TX 77380

CVS PHARMACY No. 07428
8317 LOUETTA RD
SPRING, TX 77379

CVS PHARMACY No. 08335
8754 SPRING CYPRESS RD
SPRING, TX 77379

CVS PHARMACY No. 10270
3487 RAYFORD RD
SPRING, TX 77386

CVS PHARMACY No. 10980
10833 GLEANNLOCH FOREST DRIVE
SPRING, TX 77379

CVS PHARMACY No. 16790
19511 I H 45
SPRING, TX 77388

CVS PHARMACY No. 17693
6635 N. GRAND PARKWAY W
SPRING, TX 77389

HEB PHARMACY
130 SAWDUST ROAD
SPRING, TX 77380

20311 CHAMPION FOREST DR
SPRING, TX 77379

2121 FM 2920 RD
SPRING, TX 77388

3540 RAYFORD RD
SPRING, TX 77386

7310 LOUETTA
SPRING, TX 77379

HEB PHARMACY No. 748
5251 FM 2920
SPRING, TX 77388

JEFF'S TOPCARE PHARMACY
4901 FM 2920 RD
SPRING, TX 77388

☐ Capacitación en Competencia Cultural
☑ Se aceptan nuevos pacientes
⃠ No se aceptan nuevos pacientes
Telemedicina
Accesible según la ADA
Visita sin cita previa el mismo día
♥ Proveedor del programa Mujeres Saludables de Texas
Farmacia abierta las 24 horas
Farmacia de equipos médicos duraderos (DME)
Requiere referencia médica
Requiere autorización previa

Si tiene preguntas, llame a Community DualCare Integrated Aligned (HMO D-SNPal 1.833.276.8306 o TTY 711. Del 1 de octubre al 31 de marzo, de 8:00 a. m. a 8:00 p. m., los 7 días de la semana; del 1 de abril al 30 de septiembre, de lunes a viernes, de 8:00 a. m. a 8:00 p. m. La llamada es gratis. Más información: **CommunityHealthChoice.org/medicare.**

E. Community DualCare Aligned (HMO D-SNP)'s List of Network Pharmacies / Lista de farmacias de la red

KROGER PHARMACY
15802 CHAMPION FOREST DR
SPRING, TX 77379

18518 KUYKENDAHL
SPRING, TX 77379

2301 RAYFORD ROAD
SPRING, TX 77386

5671 TREASCHWIG
SPRING, TX 77373

8745 SPRING CYPRESS
SPRING, TX 77379

KROGER PHARMACY No. 130
2150 SPRING STUEBNER RD
SPRING, TX 77389

KROGER PHARMACY No. 137
3731 RILEY FUZZEL RD
SPRING, TX 77386

LIGHTHOUSE PHARMACY
8955 SPRING CYPRESS RD
SPRING, TX 77379

WALGREENS No. 1267
485 SAWDUST RD
SPRING, TX 77380

WALGREENS No. 21368
1701 E MOSSY OAKS RD
SPRING, TX 77389

WALGREENS No. 3424
23110 ALDINE WESTFIELD RD
SPRING, TX 77373

WALGREENS No. 6510
19710 HOLZWARTH RD
SPRING, TX 77388

WALGREENS No. 6750
18535 CHAMPION FOREST DR
SPRING, TX 77379

WALGREENS No. 7307
2103 FM 2920 ROAD
SPRING, TX 77388

WALGREENS No. 7413
19302 KUYKENDAHL RD
SPRING, TX 77379

WALGREENS No. 7599 ↻
7304 LOUETTA RD
SPRING, TX 77379

WALGREENS No. 7720
21106 KUYKENDAHL RD
SPRING, TX 77379

WALGREENS No. 7775
560 RAYFORD RD
SPRING, TX 77386

WALMART PHARMACY 10-0602
1025 SAWDUST RD
SPRING, TX 77380

WALMART PHARMACY 10-0849
155 LOUETTA XING
SPRING, TX 77373

WALMART PHARMACY 10-3585
2901 RILEY FUZZELL ROAD
SPRING, TX 77386

WALMART PHARMACY 10-5287
21150 KUYKENDAHL ROAD
SPRING, TX 77379

WALMART PHARMACY 10-5353
24809 ALDINE WESTFIELD RD
SPRING, TX 77373

STAFFORD

SAMS PHARMACY
12300 S W FREE-WAY
STAFFORD, TX 77477

TRS PHARMACY
3727 GREENBRIAR DR STE 114
STAFFORD, TX 77477

WALMART PHARMACY 10-0915
11210 W AIRPORT BLVD
STAFFORD, TX 77477

SUGAR LAND

APEX PHARMACY
9722 HIGHWAY 90A STE 108
SUGAR LAND, TX 77478

COSTCO PHARMACY No. 1146
17520 SW FREE-WAY
SUGAR LAND, TX 77479

CVS PHARMACY No. 07285
13829 SOUTHWEST FWY
SUGAR LAND, TX 77478

CVS PHARMACY No. 07459
2102 ELDRIDGE RD
SUGAR LAND, TX 77478

CVS PHARMACY No. 07805
5757 NEW TERRIT-ORY BLVD
SUGAR LAND, TX 77479

CVS PHARMACY No. 10350
4523 L J PARKWAY
SUGAR LAND, TX 77479

CVS PHARMACY No. 16909
16300 SOUTHWEST FWY
SUGAR LAND, TX 77479

DELIVERIT PHARMACY SUGAR LAND
13303 W AIRPORT BLVD, SUITE A
SUGAR LAND, TX 77478

☐ Cultural Competence Training
☑ Accepting New Patients
⊘ Not Accepting New Patients
Telemedicine
ADA Accessible
Same Day Walk-in Appt
♥ Healthy Texas Women Provider
↻ 24-Hour Pharmacy
◈ DME Pharmacy
Requires Referral
Requires Prior Authorization

If you have questions, please call Community DualCare Aligned (HMO D-SNP) at 1.833.276.8306 or TTY 711, October 1 through March 31, 8:00 am to 8:00 pm, 7 days a week and April 1 through September 30, Monday through Friday, 8:00 am to 8:00 pm. The call is free. For more information, visit **www.communityhealthchoice.org/medicare**.

E. Community DualCare Aligned (HMO D-SNP)'s List of Network Pharmacies / Lista de farmacias de la red

DMS PALLIATIVE PHARMACY
7320 HIGHWAY 90A STE 140
SUGAR LAND, TX 77478

DREAMCARE PHARMACY
7616 BRANFORD PL STE 330
SUGAR LAND, TX 77479

HEB PHARMACY
19900 SOUTHWEST FRWY
SUGAR LAND, TX 77479

KROGER PHARMACY
4825 SWEET-WATER BLVD
SUGAR LAND, TX 77479

KROGER PHARMACY No. 34-131
18861 UNIVERSITY BLVD
SUGAR LAND, TX 77479

MEDIOAK PHARMACY
3129 HIGHWAY 6
SUGAR LAND, TX 77478

MEMORIAL HERMANN PHARMACY-SUGAR LAND
17510 W. GRAND PARKWAY S, SUITE 190
SUGAR LAND, TX 77479

METSCRIPT PHARMACY
4888 HWY 90 A
SUGAR LAND, TX 77498

NUDO PHARMACY
104 INDUSTRIAL BLVD STE 201
SUGAR LAND, TX 77478

PHARMACY 45
12930 DAIRY ASH-FORD RD STE 102
SUGAR LAND, TX 77478

SAMS PHARMACY
351 HIGHWAY 6
SUGAR LAND, TX 77478

SUGAR LAND PHARMACY
14877 SOUTHWEST FWY
SUGAR LAND, TX 77478

WALGREENS No. 1157
3316 HWY 6 SOUTH
SUGAR LAND, TX 77478

WALGREENS No. 15514
16605 SOUTHWEST FWY
SUGAR LAND, TX 77479

WALGREENS No. 3696
4711 SWEETWATER BLVD
SUGAR LAND, TX 77479

WALGREENS No. 6783
17330 W GRAND PKW SOUTH
SUGAR LAND, TX 77479

WALGREENS No. 6855
11525 S HIGHWAY 6
SUGAR LAND, TX 77478

WALMART PHARMACY 10-2993
345 HWY 6
SUGAR LAND, TX 77478

WALMART PHARMACY 10-4466
13322 WEST AIR-PORT BLVD
SUGAR LAND, TX 77478

ZARINA PHARMACY
3425 HIGHWAY 6 SOUTH
SUGAR LAND, TX 77478

SUGARLAND

APLOMB CARE PHARMACY
101 SOUTH-WESTERN BLVD, #231
SUGARLAND, TX 77478

CVS PHARMACY No. 05907
16515 LEXINGTON BLVD
SUGARLAND, TX 77479

HEB PHARMACY
530 HIGHWAY 6
SUGARLAND, TX 77479

KROGER PHARMACY
11565 STATE HWY 6 SO
SUGARLAND, TX 77478

VITA CARE PHARMACY II
1429 HWY 6 SOUTH #100
SUGARLAND, TX 77478

WALGREENS No. 3324
2103 ELDRIDGE RD
SUGARLAND, TX 77478

TEXAS CITY

CVS PHARMACY No. 06319
2902 PALMER HWY
TEXAS CITY, TX 77590

HEB PHARMACY
3502 PALMER HWY
TEXAS CITY, TX 77590

KROGER PHARMACY
3541 PALMER HWY146
TEXAS CITY, TX 77590

TEXAS CITY PHARMACY
2506 25TH AVE NORTH
TEXAS CITY, TX 77590

☐ Capacitación en Competencia Cultural
☑ Se aceptan nuevos pacientes
⃠ No se aceptan nuevos pacientes
Telemedicina
Accesible según la ADA
Visita sin cita previa el mismo día
♥ Proveedor del programa Mujeres Saludables de Texas
Farmacia abierta las 24 horas
Farmacia de equipos médicos duraderos (DME)
Requiere referencia médica
Requiere autorización previa

Si tiene preguntas, llame a Community DualCare Integrated Aligned (HMO D-SNPal 1.833.276.8306 o TTY 711. Del 1 de octubre al 31 de marzo, de 8:00 a. m. a 8:00 p. m., los 7 días de la semana; del 1 de abril al 30 de septiembre, de lunes a viernes, de 8:00 a. m. a 8:00 p. m. La llamada es gratis. Más información: **CommunityHealthChoice.org/medicare.**

E. Community DualCare Aligned (HMO D-SNP)'s List of Network Pharmacies / Lista de farmacias de la red

WALGREENS No. 10583
3103 PALMER HWY
TEXAS CITY, TX 77590

THE WOODLANDS

CVS PHARMACY No. 07426
4775 W PANTHER CREEK DR STE A 100
THE WOODLANDS, TX 77381

CVS PHARMACY No. 07819
6700 WOODLANDS PKWY STE 500
THE WOODLANDS, TX 77382

CVS PHARMACY No. 10140
3705 FM 1488 RD
THE WOODLANDS, TX 77384

CVS PHARMACY No. 16205
1100 LAKE WOODLANDS DR
THE WOODLANDS, TX 77380

GI ALLIANCE PHARMACY - HOUSTON
26103 INTERSTATE 45
THE WOODLANDS, TX 77380

HEB PHARMACY
10777 KUYKENDAHL RD
THE WOODLANDS, TX 77382

3601 FM 1488 RD.
THE WOODLANDS, TX 77384

9595 SIX PINES RD
THE WOODLANDS, TX 77380

KROGER PHARMACY
4747 RESEARCH FOREST
THE WOODLANDS, TX 77381

8000 RESEARCH FOREST DR
THE WOODLANDS, TX 77382

WALGREENS No. 11646
4585 RESEARCH FOREST DR
THE WOODLANDS, TX 77381

WALGREENS No. 4493
8000 RESEARCH FOREST DR
THE WOODLANDS, TX 77382

WALGREENS No. 7632
3061 COLLEGE PARK DR
THE WOODLANDS, TX 77384

WALGREENS No. 9602
6467 WOODLANDS PKWY
THE WOODLANDS, TX 77381

WALMART PHARMACY 10-3213
3040 COLLEGE PARK DRIVE
THE WOODLANDS, TX 77384

WALMART PHARMACY 10-3390
10001 WOODLANDS PARKWAY
THE WOODLANDS, TX 77382

TOMBALL

CVS PHARMACY No. 00285
24048 KUYKENDAHL RD
TOMBALL, TX 77375

CVS PHARMACY No. 05906
24203 TOMBALL PKWY
TOMBALL, TX 77375

CVS PHARMACY No. 07448
815 W MAIN ST
TOMBALL, TX 77375

CVS PHARMACY No. 17023
14302 FM 2920 RD
TOMBALL, TX 77377

EXPRESS PHARMACY AND MEDICAL SUPPLIES
11690 SPRING CYPRESS RD STE 100
TOMBALL, TX 77377

FIRST CARE PHARMACY
24922 TOMBALL PARKWAY, SUITE 120
TOMBALL, TX 77375

GLOYERS PHARMACY INC
1010 W MAIN ST
TOMBALL, TX 77375

HEB PHARMACY
26500 KUYKENDAHL RD.
TOMBALL, TX 77375

28520 TOMBALL PKWY
TOMBALL, TX 77375

KROGER PHARMACY
14060 FM 2920
TOMBALL, TX 77375

KROGER PHARMACY No. 117
24350 KUYKENDAHL RD
TOMBALL, TX 77375

MS PHARMACY
27721 TOMBALL PARKWAY
TOMBALL, TX 77375

☐ Cultural Competence Training
☑ Accepting New Patients
⊘ Not Accepting New Patients
Telemedicine
ADA Accessible
Same Day Walk-in Appt
♥ Healthy Texas Women Provider
24-Hour Pharmacy
◈ DME Pharmacy
Requires Referral
Requires Prior Authorization

If you have questions, please call Community DualCare Aligned (HMO D-SNP) at 1.833.276.8306 or TTY 711, October 1 through March 31, 8:00 am to 8:00 pm, 7 days a week and April 1 through September 30, Monday through Friday, 8:00 am to 8:00 pm. The call is free. For more information, visit **www.communityhealthchoice.org/medicare**.

E. Community DualCare Aligned (HMO D-SNP)'s List of Network Pharmacies / Lista de farmacias de la red

TMP PHARMACY
455 SCHOOL ST
STE 48
TOMBALL, TX
77375

TOMBALL HEALTH MART PHARMACY
506 GRAHAM
DRIVE
TOMBALL, TX
77375

WALGREENS No. 15638
26288
KUYKENDAHL RD
TOMBALL, TX
77375

WALGREENS No. 3233
28426 TOMBALL
PKWY
TOMBALL, TX
77375

WALGREENS No. 7372
11970 SPRING
CYPRESS RD
TOMBALL, TX
77377

WALGREENS No. 7671
24424 TOMBALL
PKWY
TOMBALL, TX
77375

WALMART PHARMACY 10-0351
25800
KUYKENDAHL RD
TOMBALL, TX
77375

WALMART PHARMACY 10-0703
27650 TOMBALL
PKWY
TOMBALL, TX
77375

WALMART PHARMACY 10-5045
22605 TOMBALL
PARKWAY
TOMBALL, TX
77375

VIDOR

CVS PHARMACY No. 06491
1295 N MAIN ST
VIDOR, TX 77662

VIDOR FAMILY PHARMACY
1130 N MAIN ST
VIDOR, TX 77662

WALGREENS No. 10139
1305 N MAIN ST
VIDOR, TX 77662

WALMART PHARMACY 10-0457
1360 NORTH MAIN
VIDOR, TX 77662

W ORANGE

WALMART PHARMACY 10-0777
3115 EDGAR
BROWN DR
W ORANGE, TX
77630

WALLER

CVS PHARMACY No. 07485
31013 FM 2920 RD
WALLER, TX 77484

WEBSTER

CLEAR LAKE PROFESSIONAL BLDG PHARMACY
251 MEDICAL CEN-
TER BLVD
WEBSTER, TX
77598

COSTCO PHARMACY No. 1330
1310 JASMINE AVE
WEBSTER, TX
77598

CVS PHARMACY No. 16958
1801 W BAY AREA
BLVD
WEBSTER, TX
77598

DELIVERIT PHARMACY CLEAR LAKE
600 N. KOBAYASHI STE
113
WEBSTER, TX
77598

HEB PHARMACY No. 769
18611 EASTFIELD
DR
WEBSTER, TX
77598

UTMB HEALTH CLEAR LAKE OUTPATIENT PHARMACY
250 BLOSSOM ST
WEBSTER, TX
77598

WEST COLUMBIA

CVS PHARMACY No. 07470
701 SOUTH 17TH
STREET
WEST COLUMBIA,
TX 77486

WALGREENS No. 12052
100 E BRAZOS AVE
WEST COLUMBIA,
TX 77486

WALMART PHARMACY 10-0482
301 N COLUMBIA
ER 12 &
WEST COLUMBIA,
TX 77486

WHARTON

CVS PHARMACY No. 06738
1710 N RICHMOND
RD
WHARTON, TX 77488

HEB PHARMACY
1616 N ALABAMA
WHARTON, TX 77488

WALMART PHARMACY 10-5246
10388 US 59 HWY
WHARTON, TX 77488

WILLIS

CVS PHARMACY No. 10996
9663 W. FM 1097
WILLIS, TX 77318

KROGER PHARMACY
12065 I 45 NORTH
WILLIS, TX 77318

☐ Capacitación en Competencia Cultural
☑ Se aceptan nuevos pacientes
⃠ No se aceptan nuevos pacientes
Telemedicina
Accesible según la ADA
Visita sin cita previa el mismo día
♥ Proveedor del programa Mujeres Saludables de Texas
Farmacia abierta las 24 horas
Farmacia de equipos médicos duraderos (DME)
Requiere referencia médica
Requiere autorización previa

Si tiene preguntas, llame a Community DualCare Integrated Aligned (HMO D-SNPal 1.833.276.8306 o TTY 711. Del 1 de octubre al 31 de marzo, de 8:00 a. m. a 8:00 p. m., los 7 días de la semana; del 1 de abril al 30 de septiembre, de lunes a viernes, de 8:00 a. m. a 8:00 p. m. La llamada es gratis. Más información: **CommunityHealthChoice.org/medicare.**

WALGREENS No. 15012
9610 W FM 1097
WILLIS, TX 77318

WILLIS PHARMACY
9851 FM 1097 RD W
SUITE 195
WILLIS, TX 77318

WINNIE

BROOKSHIRE BROTHERS PHARMACY
204 BROADWAY
WINNIE, TX 77665

WOODVILLE

BROOKSHIRE BROTHERS PHARMACY
520 S MAGNOLIA
WOODVILLE, TX 75979

WALMART PHARMACY 10-0288
115 COBB MILL ROAD
WOODVILLE, TX 75979

☐ Cultural Competence Training
☑ Accepting New Patients
⊘ Not Accepting New Patients
Telemedicine
ADA Accessible
Same Day Walk-in Appt
♥ Healthy Texas Women Provider
24-Hour Pharmacy
DME Pharmacy
Requires Referral
Requires Prior Authorization

If you have questions, please call Community DualCare Aligned (HMO D-SNP) at 1.833.276.8306 or TTY 711, October 1 through March 31, 8:00 am to 8:00 pm, 7 days a week and April 1 through September 30, Monday through Friday, 8:00 am to 8:00 pm. The call is free. For more information, visit **www.communityhealthchoice.org/medicare**.

E. Community DualCare Aligned (HMO D-SNP)'s List of Network Pharmacies / Lista de farmacias de la red

You can get drugs shipped to your home through our network mail-order delivery program. Mail Order Pharmacies must obtain consent before shipping or delivering any prescriptions that the member does not personally initiate. For refills of your mail order prescriptions, please contact us 14 days before you think the drugs you have on hand will run out to make sure your next order is shipped to you in time. Typically, you should expect to receive your prescription drugs within 14 days from the time that the mail order pharmacy receives the order. If you do not receive your prescription drug(s) within this time, please contact us at 1.833.276.8306. The TTY/TTD line is 711.

Puede recibir medicamentos en su hogar mediante el programa de pedido por correo. La farmacia debe obtener su consentimiento antes de enviar una receta que usted no inició. Para resurtidos, comuníquese 14 días antes de que se terminen sus medicamentos. Por lo general, recibirá el pedido dentro de 14 días desde que la farmacia lo reciba. Si no lo recibe, llame al 1.833.276.8306 (TTY 711).

COLUMBUS

KROGER COLUMBUS CENTRAL FILL
2270 RICKENBACKER PKWY W
COLUMBUS, OH 43217

PORTLAND

POSTAL PRESCRIPTION SERVICES
3500 SE 26TH AVE
PORTLAND, OR 97202

☐ Capacitación en Competencia Cultural
☑ Se aceptan nuevos pacientes
⃠ No se aceptan nuevos pacientes
Telemedicina
Accesible según la ADA
Visita sin cita previa el mismo día
♥ Proveedor del programa Mujeres Saludables de Texas
Farmacia abierta las 24 horas
Farmacia de equipos médicos duraderos (DME)
Requiere referencia médica
Requiere autorización previa

Si tiene preguntas, llame a Community DualCare Integrated Aligned (HMO D-SNPal 1.833.276.8306 o TTY 711. Del 1 de octubre al 31 de marzo, de 8:00 a. m. a 8:00 p. m., los 7 días de la semana; del 1 de abril al 30 de septiembre, de lunes a viernes, de 8:00 a. m. a 8:00 p. m. La llamada es gratis. Más información: **CommunityHealthChoice.org/medicare.**

E. Community DualCare Aligned (HMO D-SNP)'s List of Network Pharmacies / Lista de farmacias de la red

AMARILLO

ADVANCED VITAL CARE
1901 MEDI PARK DRIVE
AMARILLO, TX 79106

DALLAS

ADVANCED INFUSIONCARE
18451 DALLAS PKWY STE 130
DALLAS, TX 75287

KABAFUSION TX
4950 WESTGROVE DRIVE
DALLAS, TX 75248

METROPLEX VITAL CARE
12700 HILLCREST ROAD
DALLAS, TX 75230

FORT WORTH

COOK CHILDRENS HOME HEALTH
1101 W VICKERY BLVD
FORT WORTH, TX 76104

SOLEO HEALTH INC
2912 W 6TH ST
FORT WORTH, TX 76107

FT WORTH

AMERICAN OUTCOMES MGMT LP
6310 SOUTHWEST BLVD STE 204
FT WORTH, TX 76109

HOUSTON

ACARIAHEALTH PHARMACY No. 11
1311 W SAM HOUSTON PKWY N # 130
HOUSTON, TX 77043

HEALTHQUEST PHARMACY
1311 W SAM HOUSTON PKWY N
HOUSTON, TX 77043

MEDICINE CHEST PLUS PHARMACY
15355 VANTAGE PKWY W
HOUSTON, TX 77032

SOLEO HEALTH INC.
8275 EL RIO
HOUSTON, TX 77054

VITAL CARE OF NORTH HOUSTON
6105 BEVERLY HILL STREET STE#200
HOUSTON, TX 77057

IRVING

INFUCARE RX
8101 RIDGEPOINT DR STE 100
IRVING, TX 75063

LANDMARK HEALTHCARE, INC.
8200 TRISTAR DR STE 120
IRVING, TX 75063

OPTION CARE
6611 N BELT LINE RD STE 100
IRVING, TX 75063

Y MEDICAL ASSOCIATES, INC.
8840 N MAC ARTHUR BLVD
IRVING, TX 75063

KATY

MEMORIAL HERMANN HOME HEALTH PHARMACY
21501 PARK ROW DR STE 210
KATY, TX 77449

LEES SUMMIT

HERITAGE BIOLOGICS, LLC.
255 NW VICTORIA DR
LEES SUMMIT, MO 64086

LENEXA

ARJ INFUSION SERVICES LLC
7930 MARSHALL DRIVE
LENEXA, KS 66214

LUBBOCK

MAXOR SPECIALTY PHARMACY
6101 43RD STREET
LUBBOCK, TX 79407

TTUHSC PHARMACY
3601 4TH ST
LUBBOCK, TX 79430

MANSFIELD

DERAMED SPECIALTY PHARMACY LTC
1001 MATLOCK RD STE 105
MANSFIELD, TX 76063

NASH

CSI PHARMACY
459 E NEW BOSTON RD
NASH, TX 75569

ORANGE

AMERIPHARMA
132 S ANITA DR FL 2
ORANGE, CA 92868

PLANO

PARAGON HEALTHCARE SPECIALTY, LLC
3033 W. PRESIDENT GEORGE BUSH HWY.
PLANO, TX 75075

PARAGON INFUSION CARE, INC.
3033 W. PRESIDENT GEORGE BUSH HIGHWAY
PLANO, TX 75075

☐ Cultural Competence Training
☑ Accepting New Patients
⊘ Not Accepting New Patients
Telemedicine
ADA Accessible
Same Day Walk-in Appt
♥ Healthy Texas Women Provider
24-Hour Pharmacy
◈ DME Pharmacy
Requires Referral
Requires Prior Authorization

If you have questions, please call Community DualCare Aligned (HMO D-SNP) at 1.833.276.8306 or TTY 711, October 1 through March 31, 8:00 am to 8:00 pm, 7 days a week and April 1 through September 30, Monday through Friday, 8:00 am to 8:00 pm. The call is free. For more information, visit **www.communityhealthchoice.org/medicare**.

E. Community DualCare Aligned (HMO D-SNP)'s List of Network Pharmacies / Lista de farmacias de la red

RIDGELAND

ADVANCED INFUSION SOLUTIONS
623 HIGHLAND COLONY PARKWAY, STE. 100
RIDGELAND, MS 39157

ROWLETT

TOUCHSTONE INFUSION
9101 LAKEVIEW PKWY STE 500
ROWLETT, TX 75088

SAN ANGELO

VITAL CARE INFUSION SERVICES
11 W BEAUREGARD AVE
SAN ANGELO, TX 76903

SAN ANTONIO

OPTION CARE
14220 NORTHBROOK
SAN ANTONIO, TX 78232

STAFFORD

GASPY INFUSION SERVICES INC
11104 W AIRPORT BLVD STE 223
STAFFORD, TX 77477

SUGAR LAND

DELIVERIT INFUSION & SPECIALTY
13303 WEST AIRPORT BLVD SUITE B
SUGAR LAND, TX 77478

TYLER

INFUCARE LTD.
1321 DOCTORS DR
TYLER, TX 75701

VERNON

FAMILY PHARMACY
1720 HILLCREST DR
VERNON, TX 76384

☐ Capacitación en Competencia Cultural
☑ Se aceptan nuevos pacientes
⃠ No se aceptan nuevos pacientes
Telemedicina
Accesible según la ADA
Visita sin cita previa el mismo día
♥ Proveedor del programa Mujeres Saludables de Texas
Farmacia abierta las 24 horas
Farmacia de equipos médicos duraderos (DME)
Requiere referencia médica
Requiere autorización previa

Si tiene preguntas, llame a Community DualCare Integrated Aligned (HMO D-SNPal 1.833.276.8306 o TTY 711. Del 1 de octubre al 31 de marzo, de 8:00 a. m. a 8:00 p. m., los 7 días de la semana; del 1 de abril al 30 de septiembre, de lunes a viernes, de 8:00 a. m. a 8:00 p. m. La llamada es gratis. Más información: **CommunityHealthChoice.org/medicare.**

E. Community DualCare Aligned (HMO D-SNP)'s List of Network Pharmacies / Lista de farmacias de la red

Residents of a long-term care facility, such as a nursing home, may access their drugs covered under Community DualCare Aligned (HMO D-SNP) through the facility's pharmacy, but are not required to use them. Residents may use any in-network pharmacy to fill medications. To learn more about drug coverage in special cases, refer to Chapter 5 of the Member Handbook.

Los residentes de centros de atención a largo plazo pueden obtener los medicamentos cubiertos mediante la farmacia del centro, pero no están obligados a usarla. Pueden usar cualquier farmacia de la red. Consulte el Capítulo 5 del Manual para Miembros.

ABILENE

PHARMSCRIPT OF WEST TEXAS LLC
2118 E OVERLAND TRL STE B
ABILENE, TX 79601

ADDISON

PHARMACARE
16750 WEST-GROVE DR STE 100-A
ADDISON, TX 75001

PHARMACY CARE USA OF ADDISON, LLC
4275 KELLWAY CIRCLE
ADDISON, TX 75001

AMARILLO

OMNICARE OF AMARILLO
2770 DUNIVEN CIRCLE
AMARILLO, TX 79109

ARLINGTON

GUARDIAN PHARMACY OF DALLAS-FORT WORTH
711 DIRECTORS DRIVE
ARLINGTON, TX 76011

RANDOL MILL LTC PHARMACY
1014 N FIELDER RD
ARLINGTON, TX 76012

AUSTIN

LIBERTY PHARMACY
8650 SPICEWOOD SPRINGS RD STE 106
AUSTIN, TX 78759

NORTHWEST HILLS PHARMACY LTC
3801 N CAPITAL OF TX HWY G205
AUSTIN, TX 78746

OMNICARE OF AUSTIN
9210 CAMERON RS STE 800
AUSTIN, TX 78754

TARRYTOWN EXPOCARE
8500 SHOAL CREEK BLVD BLDG 1
AUSTIN, TX 78757

TARRYTOWN PHARMACY
2727 EXPOSITION BLVD
AUSTIN, TX 78703

BEAUMONT

GENOA HEALTHCARE, LLC
2750 S 8TH ST
BEAUMONT, TX 77701

KING'S LTC PHARMACY
755 S 11TH ST SUITE 101
BEAUMONT, TX 77701

BIG SPRING

PRESCRIPTION SERVICES INC
1002 S MAIN ST
BIG SPRING, TX 79720

BRENHAM

NORMAN'S PHARMACY, LTC
2103 S DAY ST
BRENHAM, TX 77833

BROWNSVILLE

GENOA HEALTHCARE, LLC
861 OLD ALICE RD
BROWNSVILLE, TX 78520

BROWNWOOD

BEST MED INC
116 SOUTH PARK DRIVE
BROWNWOOD, TX 76801

BURKBURNETT

BOOMTOWN DRUG
514 S OKLAHOMA CUT OFF
BURKBURNETT, TX 76354

CANADIAN

MEDIC PHARMACY AND GIFTS
200 CHEYENNE AVE
CANADIAN, TX 79014

☐ Cultural Competence Training
☑ Accepting New Patients
⊘ Not Accepting New Patients
Telemedicine
ADA Accessible
Same Day Walk-in Appt
♥ Healthy Texas Women Provider
24-Hour Pharmacy
DME Pharmacy
Requires Referral
Requires Prior Authorization

If you have questions, please call Community DualCare Aligned (HMO D-SNP) at 1.833.276.8306 or TTY 711, October 1 through March 31, 8:00 am to 8:00 pm, 7 days a week and April 1 through September 30, Monday through Friday, 8:00 am to 8:00 pm. The call is free. For more information, visit **www.communityhealthchoice.org/medicare**.

E. Community DualCare Aligned (HMO D-SNP)'s List of Network Pharmacies / Lista de farmacias de la red

CARROLLTON

TRINITY APOTHECARY
2501 E HEBRON PARKWAY
CARROLLTON, TX 75010

CLEBURNE

GENOA HEALTHCARE, LLC
1601 NORTH ANGLIN STREET
CLEBURNE, TX 76031

COLUMBUS

COLUMBUS PHARMACY
1206 FANNIN ST
COLUMBUS, TX 78934

CONROE

COLLEGE PARK PHARMACY
3115 COLLEGE PARK DR
CONROE, TX 77384

GENOA HEALTHCARE, LLC
233 SGT. ED HOLCOMB BLVD SOUTH
CONROE, TX 77304

PARTEX PHARMACY 1
5997 ALLEN DR
CONROE, TX 77304

CORPUS CHRISTI

CARTER'S L.T.C PHARMACY
3845 SPID #B
CORPUS CHRISTI, TX 78415

GENOA HEALTHCARE, LLC
1546 S BROWNLEE BLVD
CORPUS CHRISTI, TX 78404

DUBLIN

PATRICK STREET PHARMACY
303 N PATRICK ST
DUBLIN, TX 76446

DURANT

PHARMCAREOK OF DURANT INC
102 WALDRON DRIVE
DURANT, OK 74701

EDINBURG

GENOA HEALTHCARE, LLC
1901 S 24TH AVE
EDINBURG, TX 78539

EL PASO

GENOA HEALTHCARE, LLC
1600 MONTANA AVE
EL PASO, TX 79902

2400 TRAWOOD DR
EL PASO, TX 79936

ELECTRA

GOLDSMITH'S DRUG
111 W CLEVELAND
ELECTRA, TX 76360

ENNIS

HOMETOWN DRUG
718 W LAMPASAS
ENNIS, TX 75119

FORT WORTH

CARE MART PHARMACY
5013 GRANBURY RD.
FORT WORTH, TX 76133

SENIOR HEALTH PHARMACY
2601 GRAVEL DR
FORT WORTH, TX 76118

FREDERICK-SBURG

FREDERICKSBURG LTC
707 N LLANO
FREDERICK-SBURG, TX 78624

FT WORTH

OMNICARE OF FORT WORTH
14450 TRINITY BLVD
FT WORTH, TX 76155

GARLAND

ADVANCED PRESCRIPTION SERVICE
3671 BROADWAY BLVD STE 300
GARLAND, TX 75043

GILMER

THE MED-SHOP PHARMACY
825 US HWY 271 N.
GILMER, TX 75644

GOLDTHWAITE

MCMAHAN PHARMACY SERVICES
1503 W FRONT ST
GOLDTHWAITE, TX 76844

GONZALES

MOHRMANN'S DRUG STORE LLC
2405 WINDING WAY
GONZALES, TX 78629

GRANDFIELD

FIKES PHARMACY
101 E 2ND STREET
GRANDFIELD, OK 73546

GREENVILLE

THE MEDICINE SHOPPE PHARMACY
3001 JOE RAMSEY BLVD E
GREENVILLE, TX 75401

HALLETTSVILLE

HALLETTSVILLE PHARMACY
304 N TEXANA
HALLETTSVILLE, TX 77964

HARLINGEN

GENOA HEALTHCARE, LLC
103 N LOOP 499
HARLINGEN, TX 78550

☐ Capacitación en Competencia Cultural
☑ Se aceptan nuevos pacientes
⃠ No se aceptan nuevos pacientes
Telemedicina
Accesible según la ADA
Visita sin cita previa el mismo día
♥ Proveedor del programa Mujeres Saludables de Texas
Farmacia abierta las 24 horas
Farmacia de equipos médicos duraderos (DME)
Requiere referencia médica
Requiere autorización previa

Si tiene preguntas, llame a Community DualCare Integrated Aligned (HMO D-SNPal 1.833.276.8306 o TTY 711. Del 1 de octubre al 31 de marzo, de 8:00 a. m. a 8:00 p. m., los 7 días de la semana; del 1 de abril al 30 de septiembre, de lunes a viernes, de 8:00 a. m. a 8:00 p. m. La llamada es gratis. Más información: **CommunityHealthChoice.org/medicare.**

E. Community DualCare Aligned (HMO D-SNP)'s List of Network Pharmacies / Lista de farmacias de la red

HOUSTON

EMMONS PHARMACY
9555 W SAM HOUSTON PKWY S STE 180
HOUSTON, TX 77099

FAUST LTC PHARMACY INC
1110 NASA PARK-WAY
HOUSTON, TX 77058

M CHEST PHARMACY-HOUSTON
209 BRISBANE ST
HOUSTON, TX 77061

MEDIC PHARMACY
4040 S BRAES-WOOD
HOUSTON, TX 77025

PHARMSCRIPT OF TEXAS,LLC
1718 FRY RD
HOUSTON, TX 77084

REMEDI SENIORCARE OF HOUSTON
16601 CENTRAL GREEN BLVD., SUITE 300
HOUSTON, TX 77032

THE MEDICINE MAN PHARMACY
7652 BELLFORT ST
HOUSTON, TX 77061

JACKSBORO

CITY DRUG STORE
104 E BELKNAP
JACKSBORO, TX 76458

JACKSONVILLE

EVERCARE+ PHARMACY LTC
2118 E RUSK ST
JACKSONVILLE, TX 75766

JOHNSON CITY

JOHNSON CITY PHARMACY
405 HWY 281 SOUTH
JOHNSON CITY, TX 78636

KATY

KATY MEDICAL PHARMACY, LTC
21700 KINGSLAND BLVD STE 106
KATY, TX 77450

LEGENDS PHARMACY II
1602 AVENUE D
KATY, TX 77493

KEENE

KEENE PHARMACY
114 S OLD BETSY RD
KEENE, TX 76059

KERRVILLE

GENOA HEALTHCARE, LLC
955 WATER STREET
KERRVILLE, TX 78028

LAKE CHARLES

PARTNERS PHARMACY, LLC
3915 KIRKMAN ST
LAKE CHARLES, LA 70607

LAREDO

GENOA HEALTHCARE, LLC
1500 PAPPAS STREET
LAREDO, TX 78041

LEAGUE CITY

DEVEREUX TEXAS TREATMENT NETWORK
1150 DEVEREUX DR
LEAGUE CITY, TX 77573

LINDALE

EAGLE RX HWY 69
1404 S MAIN ST
LINDALE, TX 75771

LITTLEFIELD

SUNSET APOTHECARY
1506 SOUTH SUN-SET AVENUE, STE A2
LITTLEFIELD, TX 79339

LONGVIEW

GENOA HEALTHCARE, LLC
1300 N 6TH ST
LONGVIEW, TX 75601

MEDICAL PLAZA PHARMACY
615 N 3RD ST STE 1
LONGVIEW, TX 75601

LUBBOCK

PHARMCARE USA OF LUBBOCK ⏲
6102 45TH STREET
LUBBOCK, TX 79407

LUFKIN

GENOA HEALTHCARE, LLC
1522 W FRANK AVE
LUFKIN, TX 75904

MANSFIELD

DERAMED SPECIALTY PHARMACY LTC
1001 MATLOCK RD STE 105
MANSFIELD, TX 76063

MISSOURI CITY

ED'S PHARMACY
3740 CARTWRIGHT RD
MISSOURI CITY, TX 77459

ELITE RX PHARMACY
8035 HIGHWAY 6 STE 130
MISSOURI CITY, TX 77459

☐ Cultural Competence Training
☑ Accepting New Patients
⊘ Not Accepting New Patients
Telemedicine
ADA Accessible
Same Day Walk-in Appt
♥ Healthy Texas Women Provider
⏲ 24-Hour Pharmacy
◈ DME Pharmacy
Requires Referral
Requires Prior Authorization

If you have questions, please call Community DualCare Aligned (HMO D-SNP) at 1.833.276.8306 or TTY 711, October 1 through March 31, 8:00 am to 8:00 pm, 7 days a week and April 1 through September 30, Monday through Friday, 8:00 am to 8:00 pm. The call is free. For more information, visit **www.communityhealthchoice.org/medicare**.

E. Community DualCare Aligned (HMO D-SNP)'s List of Network Pharmacies / Lista de farmacias de la red

NEW BRAUNFELS

GENOA HEALTHCARE, LLC
358 LANDA STREET
NEW BRAUNFELS, TX 78130

PARIS

PARIS APOTHECARY
707 LAMAR AVE
STE B
PARIS, TX 75460

PEARLAND

GENOA HEALTHCARE, LLC
12234 SHADOW CREEK PKWY
PEARLAND, TX 77584

PLANO

REMEDI SENIORCARE OF DALLAS
2700 RESEARCH DR STE 200
PLANO, TX 75074

RICHARDSON

INFINITY PHARMACY SOLUTIONS, LLC
3313 ESSEX DR
RICHARDSON, TX 75082

INFINITY PHARMACY, LLC
3313 ESSEX DR
STE 100
RICHARDSON, TX 75082

RICHLAND HILLS

GLENVIEW PROFESSIONAL PHARMACY II
7640 GLENVIEW DR
STE B
RICHLAND HILLS, TX 76180

RICHMOND

ALWAYS FIRST PHARMACY LLC
8620 GRAND MISSION BLVD STE I
RICHMOND, TX 77407

ROUND ROCK

SENIOR SOLUTIONS PHARMACY
555 ROUND ROCK WEST DRIVE
ROUND ROCK, TX 78681

RUSTON

STERLING PHARMACY ⟲
205 REYNOLDS DRIVE
RUSTON, LA 71270

SAN ANTONIO

15RX PHARMACY
11212 STATE HIGHWAY 151 STE 110
SAN ANTONIO, TX 78251

CARVAJAL PHARMACY LTC LLC
119 HUIZAR REAR
SAN ANTONIO, TX 78214

GENOA HEALTHCARE, LLC
8535 TOM SLICK
SAN ANTONIO, TX 78229

LEGENDS PHARMACY
6601 BLANCO RD
STE 250
SAN ANTONIO, TX 78216

LIFECARE GARZA PHARMACY
311 CAMDEN ST
STE 103
SAN ANTONIO, TX 78215

MEDI RX DRUGS
6609 BLANCO RD
SAN ANTONIO, TX 78216

OMNICARE OF SAN ANTONIO
12460 NETWORK BLVD
SAN ANTONIO, TX 78249

PHARMACARE
8122 DATAPOINT DR STE 403
SAN ANTONIO, TX 78229

PHARMACY UNLIMITED ⟲
12801 WETMORE RD
SAN ANTONIO, TX 78247

SAN MARCOS

GENOA HEALTHCARE, LLC
1200 N BISHOP
SAN MARCOS, TX 78666

PHARMACY CARE USA OF SAN MARCOS, LLC
320 BARNES DR
SAN MARCOS, TX 78666

SCHULENBURG

YOUR HOMETOWN PHARMACY
104 NORTH KESSLER
SCHULENBURG, TX 78956

SEGUIN

PARKERS CITY PHARMACY
1005 E COURT ST
SEGUIN, TX 78155

SHERMAN

GENOA HEALTHCARE, LLC
315 W MCLAIN DR
SHERMAN, TX 75092

SPEARMAN

HANSFORD PHARMACY
710 S ROLAND ST
SPEARMAN, TX 79081

STAFFORD

OMNICARE OF HOUSTON No. 48358
10650 W AIRPORT BLVD STE 150
STAFFORD, TX 77477

☐ Capacitación en Competencia Cultural
☑ Se aceptan nuevos pacientes
⊘ No se aceptan nuevos pacientes
Telemedicina
Accesible según la ADA
Visita sin cita previa el mismo día
♥ Proveedor del programa Mujeres Saludables de Texas
⟲ Farmacia abierta las 24 horas
◈ Farmacia de equipos médicos duraderos (DME)
Requiere referencia médica
Requiere autorización previa

Si tiene preguntas, llame a Community DualCare Integrated Aligned (HMO D-SNPal 1.833.276.8306 o TTY 711. Del 1 de octubre al 31 de marzo, de 8:00 a. m. a 8:00 p. m., los 7 días de la semana; del 1 de abril al 30 de septiembre, de lunes a viernes, de 8:00 a. m. a 8:00 p. m. La llamada es gratis. Más información: **CommunityHealthChoice.org/medicare.**

E. Community DualCare Aligned (HMO D-SNP)'s List of Network Pharmacies / Lista de farmacias de la red

PHARMACARE
11104 W AIRPORT BLVD STE 255
STAFFORD, TX 77477

STEPHENVILLE

TANGLEWOOD PHARMACY
2445 A NORTH-WEST LOOP
STEPHENVILLE, TX 76401

STRATFORD

ELK PHARMACY
317 N. MAIN ST.
STRATFORD, TX 79084

SUGAR LAND

DELIVERIT INFUSION & SPECIALTY
13303 WEST AIR-PORT BLVD SUITE B
SUGAR LAND, TX 77478

SUGARLAND

OASIS PHARMACY
830 JULIE RIVERS DR STE 403
SUGARLAND, TX 77478

SULPHUR SPRINGS

M CHEST PHARMACY-SULPHUR SPRINGS
411 MAIN ST STE 2
SULPHUR SPRINGS, TX 75482

TEXARKANA

RED RIVER LTC
1550 MOORES LN
TEXARKANA, TX 75503

TEXAS CITY

GENOA HEALTHCARE, LLC
7510 FM 1765
TEXAS CITY, TX 77591

TOMBALL

CRESTMARK PHARMACY SERVICES
220 ELLA ST
TOMBALL, TX 77375

GLOYERS PHARMACY INC
1010 W MAIN ST
TOMBALL, TX 77375

PHARMCARE USA OF HOUSTON, LLC
420 CHESTNUT BUSINESS PARK DR.
TOMBALL, TX 77375

TYLER

BRICK STREET PHARMACY
314 W RUSK ST
TYLER, TX 75701

GENOA HEALTHCARE, LLC
2323 WEST FRONT ST
TYLER, TX 75702

PHARMSCRIPT OF TEXAS NORTH
5012 PROFIT DR
TYLER, TX 75707

VERNON

FAMILY PHARMACY
1720 HILLCREST DR
VERNON, TX 76384

HILLCREST PHARMACY
1015 HILLCREST DR
VERNON, TX 76384

WAXAHACHIE

GENOA HEALTHCARE, LLC
1505 W JEFFER-SON ST
WAXAHACHIE, TX 75165

WESLACO

GENOA HEALTHCARE, LLC
2215 W BUSINESS 83
WESLACO, TX 78596

WEST

WEST DRUG
206 N MAIN ST
WEST, TX 76691

WICHITA FALLS

TROTT'S CALL FIELD DRUG
4122 CALL FIELD RD
WICHITA FALLS, TX 76308

☐ Cultural Competence Training
☑ Accepting New Patients
⊘ Not Accepting New Patients
Telemedicine
ADA Accessible
Same Day Walk-in Appt
♥ Healthy Texas Women Provider
24-Hour Pharmacy
DME Pharmacy
Requires Referral
Requires Prior Authorization

If you have questions, please call Community DualCare Aligned (HMO D-SNP) at 1.833.276.8306 or TTY 711, October 1 through March 31, 8:00 am to 8:00 pm, 7 days a week and April 1 through September 30, Monday through Friday, 8:00 am to 8:00 pm. The call is free. For more information, visit **www.communityhealthchoice.org/medicare**.

F. Index of Providers and Pharmacies / Índice de proveedores y farmacias

1ST COMMUNITY CARE CONNECTIONS LLC 575
Aalipourbirgani, Soroush, MD 502
Aamir, Shehzil, SLP 408
Aaron, Reneau 1008, 1025
Aaron, Roller 932
Aaron, Wong 950, 1021, 1062
Abass, Jeffrey, MD 587
Abbas, Aamer, MD 459
Abbas, Asad, MD 86, 438
Abbasi, Maaz, MD 399, 431
Abbasi, Saherish, DO 242
Abbitt, Robert, APN 178
Abc Optical 961
Abdel Aal, Ahmed, MD 261
Abdeldayem, Jasmin, MD 510
Abdellatif, Waleed, MD 301
Abdelmasih, Randa, MD 154, 365, 476
Abdelsalam, Haithm, MD 67, 130, 354, 466
Abdowaise, Nedira, PA 37
Abdulamir, Adham, MD 90
Abdulla, Adel, MD 489
Abdulla, Mohammad, DO 168
Abdullah, Aljaafari 961
Abdullah, Selwan, MD 76, 168, 374, 489
Abdulrahman, Morsi, DMD 646, 847
Abedi, Aurif, MD . 588
Abel, Suzanna, LPC 564, 602
Abene, Frank, DO 267
Abeyadeera, Sanjay, APN 331
Abid, Humaira, MD 223
Abouelseoud, Tanseem, MD 429
Aboul Fotouh, Doha, MD 33, 1096
Abouseif, Ahmed, MBBS 510
Abowali, Hesham, MD 153, 365
Abraham Josy, Meena, APN 577
Abraham, Amy, APN 578
Abraham, Gency, MD 1096, 1113
Abraham, Glory, APN 210
Abraham, Kathryn, MD 224
Abraham, Megha, MD 224
Abraham, Shiny, APN 210
Abrol, Rajeshwar, MD 233
Abu-Shahin, Fadi, MD 242
ABUNDANTLY LIVING HOME CARE 1109
Aburachid, Alexia, PA 28
ACCUTOX INC .1083
Achkar, Katafan, MD 481
Acierno, Ronald, PHD 598
Acosta, Elisha, MD 242
Adam, Miller 941, 948, 957, 959, 977, 1008, 1012, 1016, 1021, 1059, 1072
Adam, Spengler .940, 947, 956, 957, 958, 959, 967, 972, 1006, 1007, 1011, 1012, 1014, 1015, 1020, 1021, 1071, 1072
Adam, Trevino .. 1043
Adamiak, Emily, APN 71, 331, 427
Adams, Alyssa, MD 1087
Adams, April, MD 262
Adams, Brittany, NP 453
Adams, Ronnie, MD 310
Adams, Sasha, MD 310
Adams, Temitope, APN 1127, 1129, 1131, 1132, 1135, 1136
Adap Garcia, Miguel, MD 183
ADAPT PROGRAMS LLC 1137
ADAPT PROGRAMS LLC - ALVIN 1137
ADAPT PROGRAMS LLC - ANGLETON 1137
ADAPTHEALTH PATIENT CARE SOLUTIONS INC 1082, 1108
Adebayo, Adeyinka, APN 210
Adebayo, Aishat, MD 128, 370, 448
Adefuye, Adebola, APN 210
Adekoya, Saidat, PA 57
Adesina, Adedoyin, MD 200
Adeyefa, Babatunde, MD 116
Adhia, Sanjay, MD 588
Adhikari Sharma, Shantosh, MD 76, 168, 374, 489
Adiele, Uloma, APN ... 239, 321, 335, 399, 413
Adimorah, Nesochi, MD 510
Adler, Louis, APN 200
Adler, Michael, MD 528
Adrienne, Williams, DDS 658
ADVANCED RESPIRATORY INC 1111
Afifa, Mehmood, DDS ... 623, 630, 637, 647, 658, 847, 861, 871, 882, 893, 902, 912, 919
Afzal, Adnan, MD 326, 410
Afzal, Syed, MD ..224
Agan, Dustin, MD 421
Agarwal, Amit, MD 426
Agarwal, Sandeep, MD 307
Agbasi, Theodora, APN 397
Aggarwal, Sanjay, MD 242
Aggarwal, Sumesh, MD 224, 334
Agharokh, Ladan, MD 1087
Agrait-Bertan, Edgardo, MD 112, 301, 489
Agrawal, Anoop, MD 33
Agrawal, Khushbu, MD 57
Agrawal, Neeraj, MD 242
Agrawala, Sangeeta, MD 53
Aguiar, Lycia, APN 63, 71, 143, 360, 444, 470
Aguirre, Jose, MD 420, 508, 531
Ahaiwa, Chioma, LPC 564
Ahmad, Farhan, MD 81, 497
Ahmad, Mediha, MD 168, 374
Ahmad, Moayyed, DMD 647, 892
Ahmad, Nabil, MD ... 103, 124, 189, 318, 319, 382
Ahmad, Naraghi, DDS 660
Ahmed, Adil 289
Ahmed, Ali, MD .. 268
Ahmed, Asadullah,

Si tiene preguntas, llame a Community DualCare Integrated Aligned (HMO D-SNPal 1.833.276.8306 o TTY 711. Del 1 de octubre al 31 de marzo, de 8:00 a. m. a 8:00 p. m., los 7 días de la semana; del 1 de abril al 30 de septiembre, de lunes a viernes, de 8:00 a. m. a 8:00 p. m. La llamada es gratis. Más información: **CommunityHealthChoice.org/medicare.**

F. Index of Providers and Pharmacies / Índice de proveedores y farmacias

MD 297, 298, 343, 350, 441, 457, 489
Ahmed, Daniyal, MD 588
Ahmed, Heena, MD 291
Ahmed, Hijab, MD 242, 399, 413, 431
Ahmed, Kadhim, DMD .. 637, 660, 847, 912
Ahmed, MD 467, 588
Ahmed, Meer, MD 308
Ahmed, Mohamed, MD 159
Ahmed, Mohammed, MD 453
Ahmed, Sheikh, MD 242
Ahmed, Talha, M.B.B.S 396
Ahmed, Yasir, MD 98, 110, 281, 393
Ahmed, Yimage, MD 140
Ahmed, Zawi, DDS ... 623, 630, 657, 660, 871, 891
Ahuero, Jason, MD 403
Ai, Le, DDS 660
Aiden, Aviva, MD .74, 161, 416, 436, 481
Aigbivbalu, Ebelosele, MD 73, 154
Aigbivbalu, Lemuel, MD 1087, 1088, 1107
Aigbogun, Julia, MD 162, 369, 481
Airy, Medha, MD .268
Aisueni, Uyi, MD .224
Ajala, Abayomi, MD 116, 242, 335, 399, 413
Ajao, Oluwatosin, MD ... 242, 243, 321, 335, 399, 413
Ajibade, Oluwaseun, MD 243, 321, 335, 399, 413, 431
Ajjarapu, Avanthi, MD 511
Ajmal, Khalid, DMD 647, 661, 892
Ajmal, Muhammad, MD 268
Akagha, Chinenye, APN 578
Akbar, Salma, MD 473
Akhlaq, Anum, MD 243, 399
Akhter, Jaweed, MD 90
Akhter, Omar, MD 243, 431
Akigbogun, Olanrewaju, APN 193
Akindele, Olayemi, APN 613
Akintokunbo, Edith, MD 429
Akkary, Wissam, MD 511
Akram, Jamshaid, MD 116, 335
Akram, Yasir, MD 113, 189, 459, 460
Akuchie, Maurice, MD 243
Akujobi, Amarachi, DO 359
Akula, Raj, MD .. 243, 321, 399
Akula, Vinita, MD 154
Al Alawi, Abbas, MD 224
Al Baeer, Mohammad, MD .121
Al Hillan, Alsadiq, MD 151, 364
Al Husseini, Aysar, MD 470
Al Jadiry, Huda, MD 76, 489
Al Masalemah, Shahad, MD 23
Al Saleh, Mazin, MD 537
Al Taweel, Alaha, MD 490
Al-Khudhair, Marwan, MD 107
Al-Saadi, Yamam, MD 151, 364, 476
Al-Sabbagh, Mouhamad, MD ..103
Al-Suradi, Alaa, MD ... 128, 166, 351, 372, 448, 486
Al-Taweel, Ahmad, MD 390, 391
Alabi, Nathaniel, DPM 295
Alam, Mahboob, MD 262
Alam, Saima, MA 555
Alameddine, Fadi, MD 119
Alamzaib, Sardar, MD 189
Alan, Larsen 1041
Alan, Soriano, DDS ... 623, 630, 637, 647, 661, 847, 861, 871, 882, 893, 903, 912, 919
Alao, Titilola, MD 200
Alava, Ibrahim, MD 287
Alaway, Sarah, DPT 388
Alba, Karla, MD .. 347
Albert, Anurag, APN 470, 471
Albert, Pang 954
Albrecht, William, MD 310
ALBRIGHT HOME HEALTH INC 1110
Albright, Kimberly, APN 178
Albustami, Omar, MD 476
Alcaraz, Eric, DO 292
Alden, Gregston 930, 1074
Aldous, Katherine, PA 37
Aldridge, Mackenzie, PA 37
Alessandra, Margain-Salazar 1043
Alexander, Andrea, MD 511
Alexander, Jamie, MD 289, 371
Alexander, Justin, LPC 564
Alexander, Kelcie, MD 507, 528, 539
Alexander, Martinez 1043
Alexandra, Nelson 933, 964, 1065
Alexandra, Zuercher 1043
Alexandria, Talley, DDS 647
Alfred, Sanchez .. 977
Alharbi, Abdulrahman, MD 67, 76, 129, 169, 374, 448, 490
Alhateeb, Haider, MD 69, 135, 356
Ali, Adil, MD 339
Ali, Ainy, FNP 427
Ali, Faria, DO 588
Ali, Kashif, MD 33, 53
Ali, Navroz, CRNA 136
Ali, Priya, APN 615
Ali, Salima, MD ...143
Ali, Samad, SLP 344, 387
Ali, Shaoee, DDS 662
Ali, Sibtain, MD 66, 86, 268, 401, 437, 481
Ali, Zuhair, MD ...224, 398, 429
Aliasgar, Mogri, DDS 647
Alice, Choy 977
Alijanipour, Pouya, MD 166
Alina, Ishtiaq 977, 1016
Alina, Nedea, DDS ... 623, 631, 637, 647, 662, 847, 861, 871, 882, 893, 903, 912, 919
Alinah, Ali 1065
Alissa, Medina, DMD 646
Aliya, Qureshi, DDS ... 623, 631, 637, 647, 663, 847, 861, 871, 882, 893, 903, 912, 919
Allam, Anand, MD 111, 292, 456
Allan, Mccleary . 1043
Allana, Ambreen, MD

If you have questions, please call Community DualCare Aligned (HMO D-SNP) at 1.833.276.8306 or TTY 711, October 1 through March 31, 8:00 am to 8:00 pm, 7 days a week and April 1 through September 30, Monday through Friday, 8:00 am to 8:00 pm. The call is free. For more information, visit **www.communityhealthchoice.org/medicare**.

..... 431, 477
Allee, Christopher, OD 111, 341, 394, 484
Allen, Andrea, MD 76, 167
Allen, Joseph, MD 485
ALLIANCE CARE HOMEHEALTH 1109, 1115
ALLIANCE HEALTH SCIENCES LLC 1083
Allison, Cronin .. 1043
Allison, Tape, DMD ... 623, 631, 637, 647, 665, 848, 861, 871, 882, 893, 903, 912, 919
ALLY BEHAVIORAL HEALTH SERVICES INC 1090
Alma, Hernandez 978
Almahmoud, Mohamed, MD 83, 103, 189, 319, 381, 382, 410, 418
Alnas, Majd, MD . 489
Alqaisi, Sura, MD 143, 360
Alrehani, Nawaf, MD 477
Alsafadi, Muhammad, MD 243
ALTERNATIVE COMMUNITY SERVICES INC OF GREATER HOUSTON 1102
Alvarado, Valerie, APN 210
Alvarez, Karla, LSCW 556
Alvarez, Stacy, APN 578
Alviza, Shirnyl, APN 69, 136, 357
Alwash, Yasmin, MD 321, 413
Aly, Ashraf, MD .1086
Alycia, Green 963
Alzubaidy, Layth, MD 243, 322, 399, 432
Amachukwu, Ogechi, APN 210
Amalia, Davis ... 1039
Aman, Wahaj, MD 113, 328
Amanda, Bachman 939, 1033
Amanda, Furr 954, 963, 1037, 1038
Amanda, Pina 961
Amani, Abdulateef, DMD 880
Amar, Trivedi, DDS 882
Amaro, Doris, MD 552, 621
Amber, Giannoni .978
Amber, Nichols ... 978
Ambreen, Farhana, MD 82
Ameen, Dar, DMD 646
Amilcar, Cindy, MD 140, 200
Amin, Almas, APN 210
Amin, Amee, MD 154
Amin, Ehsan, DMD 881
Amina, Ebrahim 1030, 1061, 1075
Amit, Shah 1016
Amita, Patel 978
Amjad, Nuzha, MD 154, 243
Amjad, Rosmin, OT 407
Amna, Majeed ... 938, 950, 978, 1016, 1034, 1065
Amor, Courtney, MD 290
Amrita, Ganguly, DDS 666
Amy, Munroe Parker 1008
Amy, Nguyen 978
An, Daniel, DO ... 130
Anabor, Omegie, MD 65, 72, 148, 352, 362, 446, 473
Anand, Kumar 954
Anandan, Charenya, MD 273
Anandu, Darsham, MD 85, 233, 234, 321
Ananya, Sen Gupta 978, 1065
Ancar, Farren, DO 506
Anders, Janie, PA .37
Andersen, John .. 292
Anderson, Daniel, MD 281, 416, 423
Anderson, Jolie, SLP 308
Anderson, Karl, MD 151, 152, 364
Anderson, Kelsey, MD 267
Anderson, Nicole, APN 210
Anderson, Sharon, MD 224
Andrade, Keerthan, APN 431
Andrade, Melissa, MD 153
Andrade, Roberto, MD 243
Andrew, James 1021, 1078
Andrew, Kemp 954
Andrew, Salem ... 972
Andrew, Yim 978, 1016, 1066
Andrews, Erin, MD 298
Andrews, Taylor, PT 325
Angela, Chu 978, 1016
Angela, Dantin ...950, 1021, 1062
Angela, Marcaccio 978, 1016, 1033
Angela, Marteeny, DDS 623
Angela, Rowden 1041
Angeline, Derham 932, 945
Angie, Nguyen, DDS 666
Angulo Riascos, Josephine, LCSW 546
Anh Tuyet, Nguyen, DDS ...623, 631, 637, 647, 666, 848, 861, 871, 882, 893, 903, 912, 919
Anh-Hong, Unger 951, 1062
Anh, Doan 1028
Anh, Ngo, DDS ...668
Anh, Truong, DMD 668
Anita, Ali 979
Anita, Gostovic ... 979
Anith, Pillai 1066
Anjana, Bhakta ..965, 979, 1033, 1059
Ann-Marie, Cavallaro 1034
Anna-Kaye, Logan 979
Anna, Kauderman 1030
Anna, Lee, DDS 623, 631, 637, 648, 668, 848, 861, 872, 882, 893, 903, 912, 919
Anne-Laure, Orlaska, DDS ...623, 631, 637, 648, 669, 848, 861, 872, 882, 893, 903, 912, 919
Annela, Arredondo 1044
Annie, Hsu 979
Annor, Stephanie, MD 1096, 1112
Ansari, Ahmed, MD 262, 436
Ansari, Hamza, MD 425
Ansari, Mohammad, MD 208
Anthony, Jeffrey, APN 87
Anthony, Webb . 1044
Anthony, Williamson 1016, 1038, 1076
Anton, Robert, MD 93
Antonio, Hachem 1044
Antonio, Torres ... 979
Antony, Nguyen .. 979
Anukampa, Dutt, DDS ...629, 636, 645, 656, 834, 860, 869, 879, 890, 900, 911, 917, 926
Anuradha, Gade, DDS ...623, 631, 638, 648, 671, 848, 861, 872, 882, 893, 903,

Si tiene preguntas, llame a Community DualCare Integrated Aligned (HMO D-SNPal 1.833.276.8306 o TTY 711. Del 1 de octubre al 31 de marzo, de 8:00 a. m. a 8:00 p. m., los 7 días de la semana; del 1 de abril al 30 de septiembre, de lunes a viernes, de 8:00 a. m. a 8:00 p. m. La llamada es gratis. Más información: **CommunityHealthChoice.org/medicare.**

F. Index of Providers and Pharmacies / Índice de proveedores y farmacias

912, 919
Anuradha, Veerappan 979, 1030
Anwar, Hamza, DO 243
Anwar, Syed, MD ..90
Anyanwu, Eugenia, DO 298
Anzueto, Gabriel, MD 555, 618
Aparasu, Anuradha, MD 244
Appleby, David, APN 391
Applegate, Phillip, DPM 441
Applegate, Sarah, PA 22, 48
Apurva, Patel, DMD ... 623, 631, 638, 648, 672, 848, 861, 872, 882, 893, 903, 912, 919
Arain, Ghulam, MD ... 244, 322, 336, 399, 432
Araji, Sarah, MD . 511
Aran, Shima, MD 301
Arango, Emery, APN 211
Arango, Monica, MD 48
Arante, Prospero, MD 388
Arash, Ashouri, DDS 901
Arboleda, Andres, MD 200
Ardith, Pagan 1069
Areba, Esther, APN 605
Arellano, Diana, MD 378, 494
Arenas, Marcy, DPT 325
Arenas, Randie, APN 617
Arevalo Espejo, Octavio, MD 101, 301, 343, 386, 404
Arezo, Zarghouni, DDS 674, 861
Arfeen, Qamar, MD 93, 299, 389
Arif, Iqbal 979
Aririguzo, Judenia, MD 1096
Ariyo, Busola, APN 578
Ariza-Hart, Maria, MD 474
Arjona, Enriqueta, APN 211
Arlene, Schwartz 944
Armando, Reyes 1027
Armstead, Sumiko, MD 120, 269, 339
Armstrong, Joanne, MD 511
Armstrong, Kaitlin, APN 143
Armstrong, Ryan, MD 418
Armstrong, Yumekia, LCSW 555
Arnold, Michelle, MSN 578
Arnoldo, Trevino . 979
Aronson, Laura, DO 429
Arpankumar, Patel, DDS ...623, 631, 638, 648, 674, 848, 861, 872, 882, 893, 903, 912, 919
Arribas, Alfredo, DDS 287
Arshia, Khan 979
Arthur, Johnson, DDS 902
Arturo, Sanchez .943, 1027, 1028
Arun, Nayar 970, 971, 972, 1058
Arzu, La Shaun, PHD 599
Asad, Salma, MD 338
Ascencio, Jacqueline, PA 37
ASENIA HEALTHCARE LLC 1122
Ash, Jill, APN 535
Ashfaq, Samir, MD 234
Ashfaque, Mohammad, MD .612
Ashley, Atencio . 1044
Ashley, Wallace-Tucker ...979
Ashley, Walton ..1034
Ashni, Shah, DDS ... 623, 631, 638, 648, 675, 848, 862, 870, 872, 883, 893, 903, 912, 919
Ashraf, Harhash, DDS 902
Asi, Karim, MD ... 287
Asi, Wael, MD 299, 457
Asmerom, Tarik, MD 200
Asokan, Vasantha, APN 178
Asonibare, Ayomikun, MD ... 101, 169, 301, 343, 387, 404
Assad, Lina, MD . 292
Assarian, Kelsey, PA 37
ASSISTING GRACE HOME HEALTH LLC 1122
ASSOCIATED REGIONAL & UNIVERSITY PATHOLOGISTS INC, ARUP LABORATORIES 1111
Ataei, Homayoun, MD 224
Atandeyi, Kolawole, MD 244
Atashband, Armita, MD 401
Atmar, Robert, MD 240
Augustin, Christina, MD 33
Augustin, Pruneda 1027
Augustine, Mabatah 972
Aunce, Abdullah, DMD 677
Aurelija, Galanis, DDS 844
Aurelio , Tijerina 934, 945
Ausra, Saxton 979
Austin, Leslie, LPC 554
Auzenne, Richard, MD 344, 350, 442, 457
AVEANNA HEALTHCARE MEDICAL SOLUTIONS 1090
Avendano, Amilcar, MD 421
Avendano, Peggy, APN 331
Averick, Rauvan, MD 200, 396
Aviles, Diego, MD 281, 340
Awa, Ugo, MD 307
Ayinde, Adeola, LPC 564
Aylsworth, Kelly, MD 588
Ayoubi, Ali, MD ..124, 349
Azeem, Ammaar, DO 425
Azeem, Arastu, MD 116, 244, 322, 399, 413, 432
Azhar, Syed, MD 125, 148
Azimuddin, Khawaja, MD 198, 450
Aziz, Muhammad, MD 90
Azuogu, Kelechi, MD 224
Babatunde, Banwo, DMD ... 638, 677, 880
Babcock, Courtney, APN 67, 124, 388
Babin, David, APN 136, 469
Babin, Richard, LCSW 556
Bach, Madeline, DO 504, 533, 534, 539
Bachim, Brent, MD 244, 432
Bacino, Carlos, MD 236
Backley, Sami, MD 263, 511
Badreldin, Nevert, MD 511

If you have questions, please call Community DualCare Aligned (HMO D-SNP) at 1.833.276.8306 or TTY 711, October 1 through March 31, 8:00 am to 8:00 pm, 7 days a week and April 1 through September 30, Monday through Friday, 8:00 am to 8:00 pm. The call is free. For more information, visit **www.communityhealthchoice.org/medicare**.

Bagri, Kashi, MD 588
Bahr, Gabriella, MD 348
Baidoo, Joseph, MD 477
Baig, Mirza, MD .168, 373
Bailey , Terhune .950, 979, 1059
Bailey, Lucy, MD 281, 341, 402, 438
Bajic, Miljana, LCSW 556
Bajwa, Kulvinder, MD 443
Bajwa, Mohsin, MD 299, 464
Bakunas, Carrie, MD 140
Bala, Vanitha, MD 234
Balaguera, Pedro, MD 273
Balaj, Kayla, MD .544
Balakrishna, Savitha, MD 384, 385
Balan, Jithin, AUD 135, 443, 467
Baldwin, Susan, MD 526
Balingit, Denise, APN 578
Ball, Daniel, MD ..234
Ballestero, Sharon, LCSW 556
Baltrusaitis, David, MD 169
Banick, Katherine, PA-C 28, 52, 61
Banmbuh, Abigail, APN 578
Banning, Russell, LPC 618
Bansal, Arvin, MD 399, 477
Bansri, Mehta, DMD 648
Baptist Hospitals of Southeast Texas -- Beaumont 1119
Baptista, Edward, MD 396
Baptiste, Katia, DO 225
Barbandi, Mamoon, DPM 327
Barbara, Hyler Stivala 954
Barber, Sean, MD 277
Barbieri, Andreia, MD 292
Barbour, Kelli, MD 263
Barbra, Griffin, DDS ... 629, 636, 644, 655, 827, 859, 869, 879, 890, 900, 910, 917, 926
Barbut, Alexis, MD 225
Barconey, Daphne, APN 193
Barima, Adjei, DDS ... 629, 636, 644, 655, 829, 859, 869, 879, 890, 900, 911, 917, 926
Barker, Alisha, NP 1094
Barnes, Precious, DO 352
Barnett, Marcus, MD 511
Barnett, Tonya, APN 1094, 1109
Barr, Jeffrey, MD .589
Barratt, Michelle, MD 33, 1096
Barrera, Jennifer, PA 37
Barrera, Jessica, MD 502
Barreto, Andrew, MD 177
Barrientos, Ryan, MD 234
Barton, Aeren, LCSW 605, 617
Barton, Peter, DO 76, 169, 374, 490
Barton, Rachel, APN 1094
Basara, Andrew, APN 396
Bashatwah, Nareeman, APN . 603
Bashir, Ferhad, MD 454
Basit, Majid, MD . 408
Baskin, David, MD 277
Bassett, Scott, MD 109, 415, 422
Bate, Maryann, APN 615
Bates, Janeen, MD 474
Bates, Rachell, LPC 564
Batiste, Patricia, APN 113, 181, 409, 425, 498
Bauer, Ross, MD 200
Bauser-Heaton, Holly, MD 1091
Bayle, Raven, ABA 555
Bayona, Zarana, MD 23
Beatriz, Ortega, DMD 677
Beauchamp, Brandy, MD 1097
Beaudoin, Ebony, MD 25
Beck, Maureen, APN 98
Beckford-Anderson, Mercedes, LCSW 556
BEE FOCUS IOP LLC 575
Beem, Shelby, DO 127, 148, 362
Behnia, Faranak, MD 512
Bejarano, Jose, MD 576
Bejjani, Carla, MD 589
Bekheirnia, Mir Reza, MD 236
BELIEVE THERAPIES LLC 1138
Bell, Atiba, MD ...330, 385
Bell, Nicholas, MD 110, 282, 341, 393, 439, 483
Bell, Radhini, MD .25, 60
Bell, Reyshawna, LPC 564
Bell, Shani, LPC . 610
Bellamy, Shanna, APN 211, 451
Bellone, Angela, LPC 564
Ben Okoli, Ford, MD 65, 73, 148, 352, 363, 446
Ben Taub General Hospital 1119
Benafield, Thomas, APN 69, 136, 357, 469
Benitez, Enjoli, MD 225
Benitez, Laisa, APN 1094
Benjamin, Kee, DDS 677
Benjamin, Quach 1044
Bennam, Poanna, DO 33
Benraouane, Fethi, MD 426
Benrey, Jaime, MD 189
Benson, Cooper, MD 315
Bentum, Nana Ama, MD 109, 120, 263, 338, 349, 416, 425, 436
Bera, Monalisa, APN 335
Berberian, Esteban, MD 245
Berens, Pamela, MD 504
Berenson, Abbey, MD 508, 532
Berg, Jenna, APN 464
Bergbauer, Marion, CRNA 193
Berilgen, Odette, APN 137
Berkovsky, Jenna, PA 28
Bermudez, Jozscef, PA 38
Bernal, Carlos, MD 474
Bernell, Julie, MD 526
Berntson, Phillip, PA

F. Index of Providers and Pharmacies / Índice de proveedores y farmacias

..... 22
Berry, Erica, DO . 512
Berry, Melissia, APN 87
Bertoncini, Kristen, CRNA 193
Bertrand, Britani, PHD 545
Besselman, Caroline, PA 59
Best Urgent Care PLLC 1136
Best, Gavin, MD . 183
Beth, Harper 980
Beth, Spragins 980
Bethany, Fabrygel 1021
Beyda, Rebecca, MD 181
Bhadkamkar, Mohin, MD 295
Bhagyashree, Lad 980, 1017
Bhagyashree, Patki, DDS 648
Bhakta, Naman, PA 28
Bhalla, Manav, MD 302
Bhandari, Karthik, MD 154, 245
Bhat, Uma, MD ...432
Bhatt, Sapankumar, MD 351, 477
Bhattarai, Alok, MD 245
Bhatti, Zummera, MD 413, 453
Bhavani, Iyer 980
Bhora, Ajay, MD . 432
Biggs, Jaime, APN 579
Bilal, Almasri, DDS ... 623, 631, 638, 648, 677, 848, 862, 872, 883, 893, 903, 912, 919
BILINGUAL SPEECH THERAPY OF HOUSTON PLLC, IM THERAPY 308
Bindi, Desai 1025
Bindiya, Garg, DMD 881
Binh, Than 1026
Binod, Jasmine, MD 67, 130, 354
Bishop, Jana, PA 195
Bita, Maharlouei, DDS ...623, 631, 638, 648, 678, 848, 862, 872, 883, 893, 903, 912, 919
Black, Jennifer, APN 183
Black, Jorge, MD ..22
Black, Paul, OD .327, 417
Blackman, Wendy, APN 1094, 1108, 1111, 1117
Blackmon, Ana, MD 245
Blackwell, Sean, MD 264
Blake, Hughes 934
Blake, Jonathan, DPT 325
Blazek, Kelly, MD 512
Blessing, Adrienne, MD 452
Blomquist Lala, Brooke, MD 1097
Bobcombe, Aminat, MD 53
Bobovnikov, Viachslav, MD 326
Bobrow, Betley, MD 140, 200
Bocado, Mark, APN 427
Bochantin, Hilma, APN 63, 71, 143, 444
Boden, Macie, PA .38
Boduch, Cassandra, MD 589, 604, 608
Boggs, Samantha, APN 353
Bohmann, Rayna, SLP 101
Boi-Dieu, Nguyen 954
Bokhari, Syed, MD 322
Bolden, Chelseyah, LPC 564
Bolivar, Erin, MD .225
Bonefas, Elizabeth, MD 310
Bonoan, Victor, APN 603
Borden, Timothy, MD 455
Borillo, Jason, PA 28, 59
Boris, Safir 954
Bossert, Syrila, APN 53
Botchway, Joshua, APN 549
Bouchard, Jamie, FNP 211
Bowman, Savannah, MD 308
Boyd, Kendra, MD 183
Bracey, Kisa, SLP 308
Brad, Aaron 1030
Braden, Wilson . 1074
Bradke, Daniel, MD 526, 530
Bradley, Burke, MD 354
Bradley, Dana, MD 589
Bradley, Iwe, DDS 849, 862, 872, 894
Brahmandam, Vishnu, MD . 121, 324
BRALLE HOME LLC 545
Bram, Richard, MD 277
Brandan, Uribe ... 980
Brandon , Moderhack 938
Brann, Christopher, MD 245
Brantley, Julie, MD 105, 411
Brasher, Maya, MD 267
Brazile, Keenah, LPC 564
BRAZOS HEALTHCARE CENTER 1123
Breaux, Cheryl, APN 353
Breland, Stace, DO 381
Brenda, Floyd 944, 954, 1025
Brian, Foutch 1045
Brian, Ranelle 946
Brian, Ratcliff 1030
Bricker, Madeline, DO 1088
Bridges, James, MD 66, 73, 154, 365, 477
Bridges, Rayven, DPM 441
Bridget, Leesang 934
Brindley, Paul, MD ... 550, 553, 606, 618, 621
Brink, Russell, DO 437
Brionez, Tamar, MD 458
Briscoe, Donald, MD 225
Brittney, Probst .. 938, 1021
Brizendine-Wijayawardana, Ashley, MD 550, 553, 606, 618, 621
Brockbank, Brandon, MD 76, 169, 374, 490
Brooks, Brittney, LMFT 563
Brooks, Chelsea . 512
Brooks, Kenneth, MD 485
Broussard, Wyanicka, LPC ...565
Brown, Audrey, LCSW 556
Brown, Ciaura, MD 201
Brown, David, MD 98
Brown, Deborah, MD 1097
Brown, Jonvile 599
Brown, Kamela, APN 120, 265, 266
Brown, Kayla, APN 579
Brown, Kenisha, LPC 563
Brown, Kristin, MD 438
Brown, Michelle, LPC 565
Brown, Tammy, APN 351
Brown, Teresa, LPC

If you have questions, please call Community DualCare Aligned (HMO D-SNP) at 1.833.276.8306 or TTY 711, October 1 through March 31, 8:00 am to 8:00 pm, 7 days a week and April 1 through September 30, Monday through Friday, 8:00 am to 8:00 pm. The call is free. For more information, visit **www.communityhealthchoice.org/medicare**.

..... 614
Brown, Zackary, MD 34, 1097
Brozgal, Emily, APN 613
Brumbelow, Robert, OD 285
Brungardt, Madeline, SLP 308
Bryan, Kuder 944
Bryan, Mcdaniel ..944
Bryant Springer, Paula, MD 225
Buckner, Kimberly, APN 579
Buehler, Greg, MD 201
Bueno Martinez, Norma, MD 1117
Bueso, Francisco, MD 225
Bugnone, Alejandro, MD 112, 302, 344, 442, 457, 490
Bui, Yen, PA.....38
Buicko Lopez, Jessica, MD 310
Bull, Joan-Marie, MD 201
Bunag, Brittany, MD 1104, 1106, 1112
Burdine, Ramona, MD 97
Burdis, Pallah, LCSW ... 548, 551, 605, 617, 620
Burgess, Angela, MD 264
Burke, Luke, MD .288
Burnley, Gina, LPC 565
Burns, Cynthia, LCSW 556
Burns, Khalima, PA 38
Burton, Derrick, LPC 565
Burton, Veronica, PHD 577
Bush, Jennifer, MD 413
Bush, Ruth, MD .177, 380, 498
Buss, Aeris, PA 28, 52
Butcher, Jamila, DPM 296
Butler, Edward, MD 300
Butler, Kymberly, MD 225
Butte, Sarly, LPC 565
Buxton, Robert, MD 245
Buys, Rosaline, APN 277
Buzombo, Prince, MD 245, 432, 477
Byram Healthcare Centers 1083
Byrd, Alan, MD 82
C Jowan, Do 1045
Cagino, Kristen, MD 264
Calais, Obuchukwuneme, APN 211
Caldera, Zuraima, MD 616
Calderon Molestina, Camila, MD 140
Caleb, Robinson 1026
Calkusic, Sandra, APN 71, 143, 352, 361, 444, 471
Callahan, Bryon, MD 201, 346, 411
Callahan, Steven, LP 620
Callihan, Nicholas, MD 140, 201
Callis, Tamara, MD 34
Calvert, Barbara, PHD 554, 606, 622
Calvin, Nguyen, DDS 623, 680, 903, 912
Cam Ngoc, Dong, DDS 680
Camacho, Alvin, MD 169, 374
Camacho, Manuel, APN 83, 85, 103, 104, 190, 239, 319, 321, 346, 348, 381, 382, 384, 410, 413, 418, 421
Campagna, Bethany, SLP 309, 344
Campbell, Kelly, MD 546, 547, 602, 607
Campise, Salvatore, PA 38
Campos Ros, Rafael, MD 528
Campos, Marco, MD 190
Canales, Myla, MD 201, 330
Candace, Pham ..951
Candelari, Abigail, PHD 599
Cao, Jeffrey, MD .183
Cao, Julianna Ngoc, SLP 101
Cao, Thi, PA 38
Capistrano, Claude, APN 211
Caplan, Henry, MD 311
Caplan, Kailey, MD 546, 589
Capocyan, Owen, MD 429
Carbajal-Mendoza, Roger, MD 401
Carbajal, Melissa, MD 245
Cardenas, Fanni, MD 140
Cardenas, Katie, APN 295
Cardenas, Rosaidalia, PA 38
Cardona, Delma, PT 294
Carenza, Jeffrey, MD 169
Carey, Robyn, LPC 547, 565
CARING HANDS AT HOME 1122
Carl, Labella, DDS ... 629, 636, 644, 655, 830, 859, 869, 879, 890, 900, 911, 917, 926
Carlos, Diaz-Laboy, DMD .. 624, 631, 638, 648, 680, 849, 862, 872, 883, 894, 903, 912, 920
Carlos, Flores ... 1045
Carlos, Pessoa .. 943, 1027, 1028, 1045
Carlos, Sierra, DDS 681
Carlson, Kirsten, APN 476
Carmain, Pamela, MD 1114
Carmen, Mackey 946
Carmichael, Kelly, MD 1086
Carnahan, Kelsey, MD 245
Carney, Richard, MD 245
Carolyn, Carman 954
Carpenter, Michele, APN 160
Carrejo, Jose, LCSW 556
Carrel, Lori, LMSW 546, 614
Carroll, Lance, MD 225
Carroll, Ursula, PA 47
Carter, Dalton, MD 226, 320, 412
Carter, Dorian, LPC 614
Casanova, Edward, MD 589
Casimir, Robert, DO 183
Casola, Antonella, MD 1088, 1107
Cassandra, Greene 980
Castellano, Nicole, APN 63
Castillo, Jacquelyn, APN 137
Castillo, Madi, SLP 309
Castor, Reginald, APN 331
Castro, Adan, PA .21, 28, 52, 59
Catalano, Marc, MD 234
Cates-Sherman, Kelsey, APN 211
Catherine, Kennedy 934
Catherine, Ong ... 980
Cathy, Nguyen 980
Cattano, Davide, MD

Si tiene preguntas, llame a Community DualCare Integrated Aligned (HMO D-SNPal 1.833.276.8306 o TTY 711. Del 1 de octubre al 31 de marzo, de 8:00 a. m. a 8:00 p. m., los 7 días de la semana; del 1 de abril al 30 de septiembre, de lunes a viernes, de 8:00 a. m. a 8:00 p. m. La llamada es gratis. Más información: **CommunityHealthChoice.org/medicare.**

F. Index of Providers and Pharmacies / Índice de proveedores y farmacias

..... 130
Causey, Sommer, MD 466
Cavazos, Melissa, APN 211
Cavnar-Johnson, Mary, MD 348, 461
Cecchi, Alana, CGC 237
Cecilia, Nguyen .. 951
Cecilia, Sanchez 932, 936, 937, 945, 946
Centineo, Ida, FNP 211
Ceresa, Deborah, PA 39
Cervantes, Edith, FNP 391
Cervantes, Karen, APN 326
Cervera Ocana, Wilton Luis, MD . 169, 302
Chachere, Sheila, MD 1083, 1104, 1107, 1112, 1117
Chad , Said 1020
Chad, Moffitt 929, 980, 1033, 1071, 1077
Chad, Toups 950, 980, 1021, 1062
Chahine, Khalil, MD ... 505, 506, 512, 513, 527, 528, 530, 536, 539
Chaku, Akshay, MD 183
Challa, Soujanya, MD 226
Champagne, Laura, MD 589
Chan, Andy, MD . 386
Chan, Cindy, MD 365
Chan, Ken, APN . 178
Chan, Quach 980
Chan, ToiNei, CRNA 184
Chancellor, John, MD 282
Chandra, Gibbs 1028
Chang, Albert, MD 76, 169, 374, 490
Chang, Ronald, MD 317
Chang, Ting, APN 63, 71, 127, 143, 361, 445
Chantarasaka, Nicholas, APN 193
Chao, Ming, APN 211
Chap, Kevin, MD 184
Chapa, Judith, MD 226
Chapa, Valerie, LCSW 556
Chaplin, Brittany, LPC 565
Chapman, Christina, MD 300
Chapman, John, MD 1088, 1097
Chappell, Amanda, APN 579
Chargois, Jennifer, APN 124, 143
Charles, Garcia . 967, 968, 972, 1005
Charles, Gibson .929, 980, 1033, 1071, 1077
Charles, Hollas ..941, 948, 957, 959, 980, 1008, 1012, 1017, 1022, 1073
Charlie, Nguyen ..981
Charlotte, Spada 1045
Chary, Achi, MD . 349
Chase, Hilton 941, 948, 957, 959, 981, 1008, 1012, 1017, 1022, 1073
Chathampally, Yashwant, MD 201
Chatila, Khaled, MD 443, 468
Chau, Amanda, DO 107
Chaudhary, Leela, MD 169, 302
Chaudhry, Mustafa Belal, MD 497
Chauhan, Ashima, MD 398, 429
Chavez, Alma, APN 63, 127, 471
Chavez, Jose, MD 102, 119
Cheah, Yee Lee, MD 311
Cheatham, Valerie, APN 328
Chelliah, Premala, MD 184
Chen-Ying, Ashton 1039
Chen, Bingzhong, MD 273
Chen, Carolyn, MD 110, 282, 350, 402, 423
Chen, Christine, MD 65
Chen, Dongning, MD 386
Chen, Edwin, MD 432
Chen, Eric, MD 98
Chen, Grant, MD . 94, 328
Chen, Jason, DO 293
Chen, Jennifer, MD 246
Chen, Jie, MD 166, 371
Chen, Zephan, DO 545
Cheney, Stephen, MD 75, 167, 486
Cheramy, Christyna, CRNA 196
Cherematenq, Yaa, PA 28
Cherian, Kevin, PA 28, 39
Cherian, Roshan, APN 579
Cheryl, Simmons 964, 1066, 1078
Cheung, Kim, MD . 34
Chhabra, Arun, MD 369
Chhabra, Barkha, MD 485
Chhay, Linda, APN 1105
Chi, Mba, DDS ... 881
Chia, Hsu, DDS . 624, 631, 638, 648, 682, 849, 862, 872, 883, 894, 904, 912, 920
Chiang, Christina, MD 201, 396
Chidozie, Mabel, NP 211
Chilaka, Chioma, NP 181
Childers, Jacqueline, APN 84, 103, 320, 347, 383, 411, 420
Chinazor, Ogbuehi, DDS 683, 870
Chinh, Tran 981
Chitra, Kumar, DDS 683, 862
Chiu, Huy, DO 385
Cho, Angel, MD . 504, 513
Cho, Uhyeong, CRNA 193
Choate, Tiffany, APN 338
Chohan, Lubna, MD 513
Choi, Andrew, MD 114
Choi, Jang, APN . 212
Choi, Shaena, MD 66, 282, 448, 483
Choi, Warren, MD 130
Chol, Chong, DMD ... 629, 636, 645, 656, 835, 860, 869, 879, 890, 900, 911, 917, 926
Chon, Steven, MD 412, 461
Choudhury, Natasha, MD 273
Chowdhury, Taneem, LPC 565
Chowdhury, Zerin, PA 61
Chris, Warford 938
Christi, Clifford, DDS 683
Christiana, Foreman, DDS ...645, 646, 656, 683, 849, 892, 904
Christians, Nicole, MD 155, 366, 477
Christina, Cantu ..981
Christina, Ho, DDS 683
Christine, Castillo 981
Christopher, Aguirre, DDS ...624, 631, 638,

If you have questions, please call Community DualCare Aligned (HMO D-SNP) at 1.833.276.8306 or TTY 711, October 1 through March 31, 8:00 am to 8:00 pm, 7 days a week and April 1 through September 30, Monday through Friday, 8:00 am to 8:00 pm. The call is free. For more information, visit **www.communityhealthchoice.org/medicare**.

648, 683, 849, 862, 872, 883, 894, 904, 912, 920
Christopher, Cha 1045
Christopher, Doan 981
Christopher, Egede, DDS ...624, 631, 638, 648, 685, 849, 862, 872, 883, 894, 904, 912, 920
Christopher, Jackman 930
Christopher, Mathews 938
Christopher, Nguyen 1034
Christopher, Pack, DDS ...624, 631, 638, 648, 686, 849, 862, 872, 883, 894, 904, 913, 920
Christopher, Peterson 944
Christopher, Prough 1038, 1045
Christopher, Putnam 1046
Christopher, Ramirez 1046
Christy, Guenther 1075
Chu, Chia-Kai, MD 282, 370
Chu, Victoria, MD 246
Chua, Steven, MD 302
Chuan, Hu 981
Chuba, Gwendoline, APN 102
Chughtai, Saleem, MD 302, 490
Chukwuma, Joseph, DO 202, 359
Chukwurah, Oluchi, APN 212
Cicalese, Luca, MD 378, 495
Cillo, Marc, MD ...208
Cis, Ashley, APN 143, 471
Clarissa, Gonzales 1027
Clarissa, Prieto-Ayala 1030
Clark, Australia, MD 108
Clark, Carlos, DO 155
Clark, Chanelle, MD 513
Clark, Dana, MD .226
Clark, Jeremy, MD 490
Clark, Meaghann, PA 39
Clark, Shannon, MD 159, 393
Clark, Steven, MD 463
Claudia, Noufele Mefo, DDS 688
Clause, Chad, DPM 128, 488
Clavijo, Jaime, MD 300
Clayton, Rutkowski 962
Clearman, Anna, OT 279
Cleaver, Jacobi, OD 285
Clegg, Katherine, MD 1097
Clement, Candace, SLP 309
Clement, Cecilia, MD 75
Clifford, Corey, DO 74, 109, 159, 393, 401, 480
Clint, Gonzales ..981, 1022, 1034, 1060, 1062
Clio, Harper Iii 931, 932, 937
Clive, Thomson .. 943
Cloninger, Elizabeth, MD 540
Clyde, Singleton . 930
Co, Christine, APN 181
COASTAL ACCESS INC 1104
COASTAL HOME HEALTH CARE .1122
Cobb, Lauren, MD 164
Coblens, Orly, MD 176, 379, 496
Cochrane, Chelsea, PA 28
Codispoti, Christopher, MD ... 94
Cody, Whiddon ...981
Coffey, Stephanie, PT 394, 487
Cohen, Ethan, MD 169, 302
Cohen, Lance, MD 302
Colah, Ziba, MD . 590
Colby, Ethan, MD 169
COLE HEALTH INC, COLE REHABILITATION 1137, 1138
Cole, Rachael, APN 471
Collin, Tam 934, 1040
Colon-Rodriguez, Larissa, MD 527, 530
Colon, Zara, PA 39
Compean, Rene, MD 590
COMPLEX REHAB TECHNOLOGIES LLC 1090
Cone, Kristen, APN 179, 395
Conner, Cynthia, LCSW 556
Contreras, Ivy, APN 179
Contreras, Janice, MD 165, 370, 483
Cook, John, APN 579
Cook, La-Dayijah, PT 394, 487
Cook, William, APN 1094
Coon-Nguyen, Elizabeth, MD 461
Cooper, Breanne, MD 188, 328, 409
Cooper, Donald, LPC 565
Cordova, Tonja, LPC 619
Corey, Clyde, MD 459
Correa, Bryan, MD 456
Cortez, Angela, MD 293
Cortez, Cassie, AUD 135
Cortez, Evelyn, OT 280
Cortez, Francis, APN 129
Corvera-Cyrus, Adriana, FNP 331
Corzo, Meryann, MD 65, 73, 148
Cotton, Bryan, MD 311
Coulter, Tuere, MD 398
Courtney, Jacocks, DDS ...624, 630, 657, 688, 872, 891
Courtney, Perry . 930, 965, 1075
Covington-King, Taryn, APN 71, 87, 106, 144, 212, 331, 389, 391, 397, 427, 445
Covington, Cleavon, MD 130, 354
Cowan, Mallory, APN 144
Cox-Rion, Ashley, APN 86
Cox, Carolyn, PA .. 39
Cox, Mitchell, MD 177, 353, 381, 498
Coye, Tyler, DPM 296
Craft, Hadyn, MD 130
Craig, Kathryn, MD 502
Craik Tobar, Federico, MD 1113
Crawford-Fields, Tamara, APN 239
Crear, Lorin, MD .246
Cress, Kimberly, MD 590, 603
Crissman, Maryann, APN 87, 106, 144, 391, 397
Cristina, Ocampo 1027
Crosby, Yolanda, PHD 612
Crouch, April, APN

Si tiene preguntas, llame a Community DualCare Integrated Aligned (HMO D-SNPal 1.833.276.8306 o TTY 711. Del 1 de octubre al 31 de marzo, de 8:00 a. m. a 8:00 p. m., los 7 días de la semana; del 1 de abril al 30 de septiembre, de lunes a viernes, de 8:00 a. m. a 8:00 p. m. La llamada es gratis. Más información: **CommunityHealthChoice.org/medicare.**

F. Index of Providers and Pharmacies / Índice de proveedores y farmacias

..... 144, 361
Crowder, Nicole, APN 212
Crowley, Bianca, APN 144, 361, 471
Cruz Saavedra, Luis, MD 455
Cruz, Belma, APN 82
Cucchiara, Jason, NP 331
Cuevas, Mary Jane, OD 341, 423, 499
Culver, Cameron, MD 590
Cunningham, Wyntrea, MD 513, 540
Cuong, Pham 930
Curley, Anjaly, MD 302
Curry, Douglas, APN 87
Curtis, Michele, MD 501
CYPRESS CREEK REHABILITATION AND HEALTHCARE CENTER 1123
Cys, Berenice, APN 579
D Rudolph, Black 981
D'Andrea, Anthony, MD 70, 138, 198, 358, 470
D'Aunno, Dominick, MD 246
Dada, Oladipo, MD 246
Daher, Pamela, MD 70, 138, 352, 358
Dahm, Paul, MD 1086
Dahu, Jiries, MD .481
Dai, Lin, MD 226
Daigle, Chad, APN 193
Daily, William, MD 130
Daisy, Macasieb, DDS 871
Dalton, Huynh, DDS 688
Dan, Chu, DDS ...883
Dan, Pong, MD 76, 374, 490
Dan, Tom .. 963, 1071
Dana, Rader 938, 963, 982, 1008, 1034
Dana, Ziskrout ... 951, 982
Danek, Lisa, MD .226
Dang, Han, MD ...102
Dang, Matthew, MD 457
Dangayach, Priti, MD 246
Danho, Melisa, MD 199
Danica, Marrelli .. 982
Daniel, Anderson 968, 972, 1059, 1062
Daniel, Brinchman 930
Daniel, Christopher, MD 288
Daniel, Gold 1031
Daniel, Wishnow 1017, 1034, 1066
Danielson, David, MD 77, 170, 374, 490
Danies Ordonez, Emily, MD 65, 148, 446, 474
Dao, Thuan, MD .440
Darayan, Navid, MD 184
Darban, Behnaz, PSYD 554
Darrin, Dotson ... 934, 1069
Darwin, Latrell, APN 84
DASCO HME 1090
Dasgupta, Pushan, MD 273
DaVee, Roy, MD .234
Davenport Scott, Chelsey, APN 579
Davenport, Marina, PA 48, 49
Davenport, Meredith, APN 194
David , Golden 946
David, Berntsen ..982
David, Booy 937, 970, 972, 1024, 1034
David, Chau 982, 1066
David, Dao 982
David, Dent, DDS ... 624, 631, 638, 649, 688, 849, 862, 873, 883, 894, 904, 913, 920
David, Dinh 954
David, Felsted 951
David, Garza 941, 948, 957, 959, 982, 1008, 1013, 1017, 1022, 1066, 1073
David, Huang, DDS ... 624, 631, 638, 649, 689, 849, 862, 873, 883, 894, 904, 913, 920
David, Nguyen ..1024
David, Risner 1075
David, Scales .. 1041, 1058
David, Schaub ..1040
David, Zarate 1027
Davies, Jonathan, MD 267
Davin, Odia, DDS 691
Davis, Aimee, APN 465
Davis, Buddy, PA .. 39
Davis, Derica, LPC 565
Davis, Dominique, MD 25, 50
Davis, Emma, PA . 56
Davis, Felecia, APN 71, 87, 331, 428
Davis, John, MD 105, 113, 189, 345, 382, 418, 499
Davis, Reva, APN 1129
Davlapur, Jayakrishna, DO .363
Daw, Najat, MD 1086
Dawkins, Jonathan, MD 345
Dawlett, Marie, MD 1092
Daye, Jad, MD 114
Daywalker, Marcqwon, MD .. 406, 424
De Hoyos, Erika, APN 179
De La Cruz, Nereyda, APN 331
De Los Santos, Roberto, DPM 81, 104, 326, 384, 456, 464
De Quevedo, Joao, MD 590
De Valle, Oscar, MD 226
De Ybarrondo, Lisa, MD 34
Deal, Stephanie, MD 1097
Dean-Jessie, Sydney, LCSW 557
Dean, Dicks 982
Deanna, Tran, DMD 883
Debnath, Priyanka, MD 501, 513, 530, 534
Deborah, Phan, DDS ... 624, 631, 638, 649, 691, 849, 862, 873, 883, 894, 904, 913, 920
Debra, Ware 1040
Deepa, Patel 934
Deepak, Kotecha . 939, 949, 982, 1030, 1033, 1040
Deepti, Jaggari, DMD 892
DeGroot, Melanie, MD 1110
Dejean, Baptiste, MD 110, 327
Del Rio-Rodriguez, Betty, MD 54
Del Rosario, Janet, MD 293
Delaney, Tracie, APN 114
Delapaz, Lucia, APN 328, 425
Delgado-Alfaro, Monica, NP 1094
Delina, Patel 983
Deloach, George, DO 384
Delos Reyes, Michelyn Grace, APN 129, 353, 465
Delossantos, Tracy Lynn, APN 212
Demerson, Jasmin,

If you have questions, please call Community DualCare Aligned (HMO D-SNP) at 1.833.276.8306 or TTY 711, October 1 through March 31, 8:00 am to 8:00 pm, 7 days a week and April 1 through September 30, Monday through Friday, 8:00 am to 8:00 pm. The call is free. For more information, visit **www.communityhealthchoice.org/medicare**.

MD 115, 226, 320
Demla, Vishal, MD 141, 202
Demola, Sara, MD 174
den Hollander, Nynke, MD . 117, 246, 322, 336, 413, 432
Denney, Lauren, LPC 611
Denny, Joe 983
Denny, Thomas . 944, 963, 965, 1037, 1038
Derek, Ng 1033
Desai, Kinjal, MD 162, 481, 482
Desai, Pathik, MD 226
Desai, Shyam, MD 246, 433
Desai, Snehal, MD 301
Desai, Ulka, MD 120, 269, 422, 454, 463
Deshundra, Antoine 1038
DESTINY HELPER SERVICES 1106
Devang, Patel, DDS ... 624, 632, 638, 649, 692, 849, 862, 873, 883, 894, 904, 913, 920
DEVANSH LAB WERKS INC 1089
Devillier, Corey, APN 1127, 1129, 1131, 1132, 1133, 1134, 1135, 1136
Devine, Kelsey, PA 49
Devireddy, Kirthi, MD 1097
Dhar, Shweta, MD 237
Dhaval, Thakkar, DMD ... 882, 892, 918
Dhimiter, Llambiri 1046
Dhindsa, Tajdeep, MD 117, 246, 322, 400, 413, 433
Dhruvee, Sangani, DDS 918
Dhuka, Asha, MD 487
Dhuka, Shafeen, PT 440
Dhuka, Sonam, APN 328
Diana, Dinh 944
Diana, Pham, DMD 891
Diana, Tran .958, 983
Diana, Truong 928
Diane, Kim, DDS 850
Diane, Sayah 983
Dianne, Dao 938, 964, 983, 1029, 1035, 1066
Diaz-Silva, Humberto, MD 302
Diaz, Ionn Carlo, APN 328
Dichoso, Daryl, MD 246
Dickey, Adam, MD 273
Dicpinigaitis, Paul, MD 166
Dieber, Joseph, MD 375, 491
Diebner, Debra, MD 375, 491
Diego, Fernandez Vial, DDS ...624, 632, 639, 649, 693, 850, 862, 873, 883, 894, 904, 913, 920
Dieu-Hong, Ho 983
Dieu, Stacie Ho 1030
Diller, Elena, MD .155
Dillon, William, MD 130
Dimola, Molly, APN 96
Dimple, Arya 1039
Dinh, Kha, MD ... 155, 247
Dinicholas, Sharon 579
Dinis-Ballestas, Jenifer, MD 530
Dipak, Master 963
Divack, Rebecca, CPNP 459
Dixit, Parth, DPM 296
Dixon, Martha, PA 347
Dixon, Rhonda, APN 75, 92, 109, 340, 390, 393, 402, 438, 447
Do, Ailinh, MD 34
Do, Christine, PA . 28, 61
Doan-Anh, Pham 983
DOCTORS EXPRESS OF THE BEAUMONT AREA PA, AFC URGENT CARE 1127, 1128, 1130, 1133, 1134, 1136
Dodard, Cindy, MD 514
Dodda, Amar, MD 462
Dodson, Hannah, PA 39
Dodwad, Shah-Nawaz, MD 100, 290
Doe, James, MD ..73, 148, 474
Doifode, Tejaswini, MD 298
Dominguez, Ana, LMFT 563
Dominguez, Araceli, SLP 465
Dominguez, Jessica, MD 247
Dominic, Joseph, OT 438
Domino, Leroy, APN 69, 136, 357, 469
Dominy, Phoebe, APN 179
Dong, Jenny, MD 227
Dong, Nancy, PA .. 39
Donley-Urita, Gail, MD 336, 406
Donna, Jaszkowski 983, 1008
Donna, Pham 983
Donna, Talluto ... 970, 972, 1059
Donovan, Donald, MD 288
Donovan, Green 1020
Dooley, Caroline, MD 198
Dooley, Erin, MD 202
Dora, Cantu 971, 973
Dorian, Acosta 961
Dorman, Clark, MD 324
Dornak, Alana, APN 196
Dorothy, Win-Hall 983
Dorsett, Allen, DO 293
Dorsey, Monique, RD 96
Doshi, Unnati, MD 1091
Dosumu Agbe-Davies, Remilekun, MD ...433
Doubleday, Charles, MD 199
Douglas, Black .. 954, 1037
Douglas, Clark 934
Douglas, Diana, APN 471
Douglas, Rossi, DDS 647, 847
Douglas, Sasha, LCSW 557
Doulatram, Gulshan, MD 130, 354, 466
Dow, Douglas, MD 311, 404
Downing, Hannah, RD 96
Dragoi, Ioana, MD 1098
Dragojlovic, Nikola, DO 342
Drain, Joseph, MD 342
Drake, Natalie, MD 535
Draper, Rosana, APN 125, 144
Drew, Douglas ..1075
Duarte, Alexander, MD 129
Duc, Tran ...928, 970, 973, 1032, 1070, 1077
Ducker, Laurence, MD 165, 370
Duckett, Rodney, APN 1127, 1129, 1131, 1133, 1134,

Si tiene preguntas, llame a Community DualCare Integrated Aligned (HMO D-SNPal 1.833.276.8306 o TTY 711. Del 1 de octubre al 31 de marzo, de 8:00 a. m. a 8:00 p. m., los 7 días de la semana; del 1 de abril al 30 de septiembre, de lunes a viernes, de 8:00 a. m. a 8:00 p. m. La llamada es gratis. Más información: **CommunityHealthChoice.org/medicare.**

F. Index of Providers and Pharmacies / Índice de proveedores y farmacias

1135, 1136
Duffey, Megan, APN 179
Duffy, Christina, APN 136, 357
Dulaney, Joseph, DO 400, 433
Dumas, Ryan, MD 311
Dunahoe, Cynthia, APN ...502, 504, 530, 533, 534, 538
Dunbar, Angela, APN 64, 71, 144, 352, 361, 445, 471
Dunbar, Tia, LCSW 551, 605
Duncan, Catrina, LPC 605
Duncan, Kensey, APN 160
Dundee, Carla, APN 144, 361
Dunlop, Stephanie, MD 202
Dunn, Milton, LPC 565
Dunn, Tricia, MD 114, 202, 330, 411, 419
Dunnington, Leslie, CGC 237
Duong, Huyen, MD 247
Dupree, Lashay, LCSW 557
Durgam, Aditya, MD 303
Durgampudi, Chandrasekhara, MD 117, 247
Dvorak, Andrew, MD 110, 327
Dwairy, Adeeb, MD 348
Eapen, Jasmin, CRNA 357
East, Jennifer, NP .54
Eastman, Jonathan, MD 290
Eaton, Carolyn, MD 227
Ebai, Frank, MD . 421
Eberle, Amanda, PHD 602
Ebirim, Mary, LPC 566
Echanove Iturralde, Veronica, MD 1098
Eckman, Christian, MD 247
Edano, Allen, PT .. 93
Edemekong, Peter, MD 73, 148
Edenojie, Eseohe, PA 21, 55
Edmondson, Everton, MD 273
Edward, Elder ...1046
Edward, Fong ...1066
Edward, Vorster 1061
Edward, Wade ...939, 950, 973, 1032, 1077
Edward, Wood ...932, 937
Edwards, Angelina, MD 269
Edwards, Danny, LPC 604
Edwards, George, MD 514
Eglin, Katherine, OT 422
Ehlers, Ashton, OD 166, 371, 448, 484
Eid, Lahoud, DDS 695, 870, 880
Eisemann, Michael, MD 295
Ekeoduru, Rhashedah, MD 131, 184
Ekeruo, Ijeoma, MD 190
Ekhaese, Obonoruma, DO 404, 405
Ekta, Sagar, DDS 695, 894
Ekweani, Adaobi, MD 1098
Ekwo, Temitope, MD 502
EL CENTRO DE CORAZON . 31, 1079
El Haddad, Danielle, MD .66, 74, 155, 366, 477
El Sayed, Moustafa, MD 153, 365, 476
El Zufari, Mouhamed, MD 227, 452
Elagandhala, Akshay, MD 202
Elaine, Pham 983, 1062
Elaine, Steffensen ... 941, 948, 960, 983, 1008, 1013, 1017, 1022, 1035, 1046, 1060, 1066, 1073
Elbadawi, Ayman, MD .66, 74, 159, 367, 480
Elbaz, Alain, MD .290
Elder, William, PHD 599
Elevazo, Jhoanne, APN 331
Elham, Pazouki-Golshan, DDS ...624, 632, 639, 649, 695, 850, 863, 873, 884, 894, 904, 913, 920
Elhorgbito, Kplola, APN 196
Elias-Salawu, Nafisat, APN 212
Elias, Georg, MD 348
Elie, Tabetha, APN 551
Eligio, Holly, LCSW 557
Elizabeth, Hoang 1065
Elizabeth, Nguyen 1046
Elizalde, Vanessa, APN 580
Elizondo, Jessica, APN 580
Elkins, Precious, MD 134
Ellent, David, MD 265, 349
Ellington, Owen, MD 240
Elliott, Lisa, APN 505, 530, 534
Ellis, O'Neka, APN 179
Elliston, Odette, LCSW 613
Elmaoued, Ruba, MD 184
Elmore, Julie, APN 580
Elrifai, Mohamed, MD 119, 262, 415
Els, Nicole, LPC . 614
Emeka, Asa, DDS ... 645, 646, 656, 696, 904
Emerson, Joseph, MD 491
Emile, Fadel 934, 1017, 1046, 1063
Emily, Jordan 1014
Emily, Lee, DDS 624, 632, 639, 649, 696, 850, 863, 873, 884, 894, 904, 913, 920
Emily, Marsh 930, 1075
Emily, Porier 984, 1066
Emily, Wright, DDS 646
Emily, Zediker ...1047
Emiola, Rauf, PMHNP 613
Emma, Gonzalez 938, 1066
ENCOMPASS HEALTH REHABILITATION HOSPITAL MEDICAL CENTER 1138
Eneremadu, Chisom, APN 471
Eng, Robert, MD 346, 419
Engebretsen, Trine, MD 174, 378, 495
Enoch, Alexandria, APN 212
Epperson, David, MD 67, 354, 466
Eppes, Catherine, MD 514
Epstein-Santana, Sarah, LPC 566
Eric , Mendez 929, 961, 984, 1033, 1071, 1077
Eric, Cheng 984
Eric, Lee 944, 954, 1025, 1037
Eric, Ritchey 984
Eric, Underwood .984

If you have questions, please call Community DualCare Aligned (HMO D-SNP) at 1.833.276.8306 or TTY 711, October 1 through March 31, 8:00 am to 8:00 pm, 7 days a week and April 1 through September 30, Monday through Friday, 8:00 am to 8:00 pm. The call is free. For more information, visit **www.communityhealthchoice.org/medicare**.

Erica, Alfaro 984
Erickson, Michael, DO 174
Ericsson, Charles, MD 98
Erik, Haselhorst ..934
Erin, Doe ... 940, 942, 947, 949, 956, 957, 958, 959, 961, 970, 973, 1004, 1006, 1007, 1011, 1012, 1014, 1015, 1020, 1021, 1024, 1072, 1074
Ermis, Keith, OD 285, 499
Ernest, Aifuwa, DDS ... 624, 632, 639, 649, 698, 850, 863, 873, 884, 894, 904, 913, 920
Escamilla, Patrick, APN 332
Escobar, Johanna, SLP 101
Esparza, Edgar, MD 354
Esparza, Stephanie, MD 68, 131, 354
Esther, Chiu 938, 1035
Esther, Dunn 928, 969, 970, 973, 1031, 1032, 1070, 1076, 1077
Estrada, Juliana, APN 580
Estrera, Anthony, MD 315
Estwick, Jeron, AA 134
Eswaran, Harish, MD 240
Etchu, Peters, APN 580
ETHIS HOLDING CORP, ETHOS LABORATORIES 1084
Eunmee, Yook ... 940, 947, 959, 971, 973, 1007, 1012, 1015, 1021, 1062, 1072
Evangelista, Monaliza, MD 34, 1088, 1098
Evelyn, Ayidu-Omo 944
Everett, Kaylee, PA 39
Ewing, Elise 161, 368, 481
Eyemart Express 116 949
Eyzaguirre, Eduardo, MD 167, 373, 486
Ezenna, Chinwe, DO 227
Ezeoka, Vidah, APN 196
Ezzeldin, Obadah, MD .77, 81, 375, 380, 491, 497
Fabian, Christopher, MD 620
Fadhil, Ali, MD 162
Fady, Lara, OD ..285, 286, 484
Fagan, Fallon, DO 590
Fagan, Leeanne, MD 1086, 1092
Faheem, Inayatali 984
Falamaki, Maryamnaz, MD .170
Falb, Marjorie, PA 314
Falce, Kristin, MD 131
Falco, Christopher, MD 167
Falcon Valdes, Manuel, FNP 1127, 1128, 1129, 1131, 1132, 1133, 1134, 1135
Fanasch, Hilal, MD 366
Farach, Andrew, MD 303
Fareedy, Shoaib, MD 269
Fares, Salah, MD 112, 300, 457
Faresh, Mehta ... 939, 984, 1026
Farhan, Muhammad, APN 212
Farheen, Kiran, MD 344
Farid, Nadin, APN 212
Faris, Ohan 1040, 1078
Farmer, Shirley, APN 196
Farnaz, Tajalli, DDS 699
Faro, Jonathan, MD 514
Farooq, Salman, MD 162, 273
Farooqi, Sofia, DO 359, 385, 396, 427
Farrukh, Saliha, MD 155, 366
Farshid, Amir 1047
Fasanella, Anthony, DO 419
Fatima, Natouf, DDS 927
Fattahi, Nikoo, MD 303
Faulkner, Alicia, APN 113
Fayaz, Shahean, APN 87, 212
Fayrweather, Courtney, APN ...213, 412, 420, 451
Febres, Rafael, MD 20, 22, 23, 25, 48, 54, 55, 57, 58
Feid, Kristin, PA 29
Fekry, Samuel, MD 514
Feldmann, Jennifer, MD 1098
Felicia, Weatherall, DDS 649
Ferguson, Brady, MD 141, 202
Ferguson, Emma, MD 303
Ferguson, Nicholas, MD 77, 375, 491
Ferguson, Robin, MD 499
Ferguson, Tiona, APN 71, 87, 106, 144, 332, 389, 392, 397, 428, 445
Fermin-Gutierrez, Maria, MD 1092
Fernandes, Marlos, MD 190, 468
Fernandez, Ann, DO 247
Ferrario, Lara, MD 131
Ferry, Pamela, MD 108, 420, 499
Fiaz, Zaman 973
Fidel, Pantoja ... 1043
Fields-Gilmore, Joanna, MD 227
Fields, Alicia, CRNA 137
Fierro, Elisha, DPT 294
Fierro, Pearl, LPC 619
Figueroa, Jorge, APN 580
Figueroa, Romina Ethley De Mes, PT 394, 403, 487
Filak, Christa, MD .34
FILLING THE GAP ADULT DAY CARE LLC 1090
Filoteo, Sabrina, SLP 309
Finch, Jennifer, MD 454
Findlay, Ryan, DO 509
Finney, Katy, APN 408
FIRST CHOICE MEDICAL SUPPLY AND EQUIPMENT 1084
Fischer II, John, MD 442
Fischer, Jennifer, PA 39, 40
Flash Eyewear And Repair Llc 977
Fleires Gutierrez, Alcibiades, MD ... 433
Fletcher, Stephen, DO 1093
Flores, Denis, LPC 566
Flores, Melissa, APN 144, 361, 471
Flores, Roberto, MD 590
Flores, Steven, MD 100

Si tiene preguntas, llame a Community DualCare Integrated Aligned (HMO D-SNPal 1.833.276.8306 o TTY 711. Del 1 de octubre al 31 de marzo, de 8:00 a. m. a 8:00 p. m., los 7 días de la semana; del 1 de abril al 30 de septiembre, de lunes a viernes, de 8:00 a. m. a 8:00 p. m. La llamada es gratis. Más información: **CommunityHealthChoice.org/medicare.**

F. Index of Providers and Pharmacies / Índice de proveedores y farmacias

Flucker, Brent, PA 29, 52
Fok, Christina, MD 34, 35
Folorunsho, Adenike, MD 359, 427
Fonocho, Ernest, MD 170
Fontenot, Domonique, APN ..82
Forbes, Stacey, APN 580
Force, Bahar, MD 208
Ford, Cassandra, APN 213
Ford, Patrick, MD 164, 278
Ford, Paulette, LCSW 557
Forde, Natalie, APN 580
Foreman, Mark, MD 166, 485
Foringer, John, MD 269
Formulu, Kenneth, MD 155
Foroozan, Rod, MD 282
Forray, Marissa, MD 125, 148
Forte, Blake, MD 141
Fortuna, Abebe .1060
Foryst, Chandra, APN 105
Foss, Prisila, MD 131
Foster-Rettig, Chikara, MD 503
Foster, Erin, MD 1098
Foster, Lynanne, MD 290
Fouad, Marie, MD 247, 400, 433
Fournet, Kirsten, APN 464
Foux, Kathryn, PT 294
Fowler, John, MD . 90
Frances, Silva ...1047
Francesconi, James, MD 620
Francis , Parr ...1043
Francis, Gittel, LCSW 557
Francisco, Del Castillo, DDS 699
Frank, Lee . 942, 984, 1028, 1033, 1035
Frank, Lin 984, 1009, 1035, 1063
Frank, Ruda 940, 947, 957, 959, 973, 1007, 1012, 1015, 1021, 1059, 1065, 1072
Franks, Andrew, DO 35
Frederica, Skormin, DDS ...624, 632, 639, 649, 699, 850, 863, 884, 894, 904, 913, 920
Frederick, Christopher, DO ..298
Frederick, Kemba, OT 280
Fredrickson, Saul, MD 128, 168, 488
Freeborough, Kaeli, DO 84
Fregia, Cybil, APN 1094
Fremion, Ellen, MD 247
French, Mary, PA .29, 61
Frey, Christopher, MD 459
Frey, Patricia, MD 503
Freyne, Patrick, MD 414
FRIENDSHIP HAVEN HEALTHCARE AND REHABILITATION 1123
Fukuta, Yuriko, MD 240
Fung-Yip, Katie, MD 514
Fung, Christopher, MD 184
Funk, Mark, MD ..515
Furbacher, Jacqueline, MD ...141
Gaba, Payal, MD 429
Gabler, Kelly, MD ..84
Gabriella, Torres, DDS 844
Gaccetta, Amanda, DO 503
Gadelmola, Kareem, MD 482
Gaffney, Kevin, MD 455
Gajula, Leka, MD 234
Galan, Alejandro, LPC 566
Gallagher, Kathleen, MD 288
Gamble, Lauren, PA 29, 52
Gamboa, Joseph, MD 77, 170, 375, 491
Gambrill, Carol, DO 227
Gandhi, Bharat, MD 433
Gandhi, Manisha, MD 264
Ganga, Thota, DMD 701, 870
Gangadharan, Bhagyalekshmy, APN 552, 605
Gangadharan, Meera, MD 184
Ganim, Mazen, MD 262
Ganim, Nidal, MD 190
Ganiyu, Abib, DMD 701
Gannon, Catherine, MD 1098
Gants, Shavonia, MD 515
Gao, William, MD 77, 170, 375, 491
Garcia Garza, Carmen, APN . 64, 81
Garcia Reyna, Kassandra, PHD .599
Garcia-Mayorga, Jesus, MD 590
Garcia-Prats, Joseph, MD 267
Garcia, Amanda, APN 160, 368
Garcia, Charles, MD 282, 483
Garcia, Claire, APN 580
Garcia, Jose, MD 161, 267
Garcia, Leda, APN 1094, 1105, 1110
Garcia, Raymond, LCSW 557
Garcia, Romie, SLP 404, 458
Gardner, Debra, APN 196
Gardner, Jeremy, OT 280
Garfias, Paula, APN 580
Garikapati, Kiran, MD 90
Garikipati, Subhash, MD 97
Garner Cruz, Orlando, MD 198
Garner, Glen, MD 405
Garnier, Tametra, MD 535
Garr, Juliana, MD 505, 527, 536, 542
Garvin, Emily, ST 387
Gary, Jackson 955
Garza-Miranda, Vanessa, MD 114, 202, 419
Garza, Alejandro, MD 94
Garza, Juan, MD 247, 248
Garza, Malynda, SLP 309
Garza, Monica, PHD 599
Gates, Janet, PA .. 40
Gates, Shalonda, APN 213
Gautham, Kanekal, MD 267, 1098
Gavito, Daniella, MD 576
Gavvala, Jay, MD 162, 273
Gawain, Dyer 1041
Gawargious-Hana, Romany, MD 515, 528
Gayle, Rosalyn, MD 515

If you have questions, please call Community DualCare Aligned (HMO D-SNP) at 1.833.276.8306 or TTY 711, October 1 through March 31, 8:00 am to 8:00 pm, 7 days a week and April 1 through September 30, Monday through Friday, 8:00 am to 8:00 pm. The call is free. For more information, visit **www.communityhealthchoice.org/medicare**.

Geetika, Rastogi, DMD .. 632, 646, 649, 701, 847, 901, 927
Gelatia, Tesfaye, DDS 881, 902
Gelfer, Polina, MD 35, 1098
Geltemeyer, Abby, MD 35
Gene, Wong 946
George, Bindhu, APN 196
George, Binsah, MD 240
George, Dileep, APN 129
George, Evelyn, APN 64, 81, 126, 397
George, Jane, MD 400
George, Jeemol, APN 213
George, Joggy, MD 262
George, Rachana, MD 537
George, Reyna . 1041
George, Sabina, MD 516
George, Surya, APN 129
George, Wales, MD 590
George, Zaibaq . 985, 1066
Georgia, Stephenson 1041
Gerard, Stafford ..985
Gerber, Jonathan, MD 80, 176, 380, 496
Gerla, Laura, MD 385
German, Saavedra 985
Gerstel, Jeffrey, DO 77, 170, 375, 491
Ghael, Priya, MD 227
Ghandour, Malek, MD 516
Ghanghro-Shaikh, Amna, PA 49, 57
Ghebranious, Amir, MD 477
Giang, John, MD 177
Giang, Nguyen, DMD 892
Gibberman, Jeffrey, MD 487
Gibson, Carley, PA 40
Gilani, Ramyar, MD 318
Gilbert, Christine, PA 49
Gilbert, Mark, MD 426
Gilbert, Mwanyange, DMD .. 624, 632, 639, 649, 701, 850, 863, 873, 884, 895, 905, 913, 920
Gilchrist, Katelyn, LCSW 557
Gillman, Christina, APN 213
Ginsburg, Burt, MD 110, 282, 350, 388, 402
Giordano, Thomas, MD 248
Gipson, Shamia, OT 340, 386
Giti, Bahar, DDS .702
Giwa, Erica, MD 516, 536
Giza, Dana, MD ..152
Gizaw, Eden, MD 322, 414
Gladdis, Thomas 1047, 1065
Glaser, Anne, MD 170
Glenn, Jenny, APN 381
Glinton, Kevin, MD 237
Glombicki, Alan, MD 234
Gloria, Giraldo, DDS 702
Gloria, Umutangana, DDS ...624, 632, 639, 649, 703, 850, 863, 873, 884, 895, 905, 913, 921
Gober, Kirk, OT .. 340
Godoy, Guilherme, MD 316
Goebel, Melanie, MD 241
Goehl, Christina, MD 131
Goel, Nisheeth, MD 396, 468
Gogia, Soumya, MD 516
Goldberg, Isaac, MD 84
Goldman, Daniel, MD 483
Goldsmith, Corey, MD 274
Goldstein, Andrew, PA 29, 61
Gollapalli, Aniruddha, MD 334
Gomez-White, Maria, SLP 292
Gomez, Meghan, APN 213
Gomilla, Clive, FNP 320
Gonzales, Enrique, MD 1105
Gonzales, Hassan, APN 137
Gonzales, Joannah, PA 40
Gonzales, Joseph, LPC 566
Gonzales, Katrina Mae, APN 1085
Gonzalez-Luna, Daniel, MD 342
Gonzalez, Alberto, APN 581
Gonzalez, Alissa, APN 581
Gonzalez, Amy, MD 26, 50
Gonzalez, Donna, APN 71, 127, 145, 352, 361, 472
Gonzalez, Juan, MD 120, 269, 422, 454
Gonzalez, Justo, MD 184
Gonzalez, Mario, APN 465
Gonzalez, Michael, MD 202
Gonzalez, Roberto, MD 543, 546, 548, 590, 591, 604, 612, 616, 619
Gonzalez, Sussy, APN 94, 395
Gonzalez, Veronica, MD 1098
Goode, Holly, PA .. 40
Goodson, Christina, LPC 566, 603
Goodwin, Brandon, MD 70, 139, 358, 444
Gopalani, Anisa, MD 111, 456
Gopinath, Shankar, MD 277
Gordon, Brittany, LPC 602
Gordon, Catherine, MD 181
Gordon, Victoria, DO 202
Gordon, Yvette, MD ... 509, 531, 532, 537, 540
Goscin, Christopher, MD 77, 170, 375, 491
Gould, David, MD 227
Gould, Milena, MD 248
Goulet, Luana, MS 237
Govindaraj, Ranganathan, MD 184
Grace, Fong 1039
Grace, Salone ... 965, 1062
Graham Jr, Michael, MD 418
GRAND PARKWAY SURGERY CENTER 1126
Granillo Ibanez, Alejandro, MD 241
Green, Miranda, PA 25, 29, 52, 61
Green, Tamere, LPC 566
Greene, Joanne, PNP 1095
Greenleaf, Erin, MD 318
Gregory, Clariday ... 928, 929, 967, 969, 970, 971, 974, 1031, 1032, 1070, 1071, 1076, 1077

Si tiene preguntas, llame a Community DualCare Integrated Aligned (HMO D-SNPal 1.833.276.8306 o TTY 711. Del 1 de octubre al 31 de marzo, de 8:00 a. m. a 8:00 p. m., los 7 días de la semana; del 1 de abril al 30 de septiembre, de lunes a viernes, de 8:00 a. m. a 8:00 p. m. La llamada es gratis. Más información: **CommunityHealthChoice.org/medicare.**

F. Index of Providers and Pharmacies / Índice de proveedores y farmacias

Gregory, Haley, APN 266
Gretel, Rey Garcell, DDS 884
Griffin, Evelyn, MD 131
Griffin, Joshua, MD 455
Griffin, Ryan, MD 466
Grifith, Brian, DO 170, 375
Grigsby, Jamie, APN 526
Grimes, Ellis, APN 64, 71, 145, 445, 472
Grissom, Maureen, PHD 599
Gritsiuta, Hailey, PA 21, 29, 61
Grotta, James, MD 317
Grouls, Astrid, MD 240
Grove, Weston, MD 591, 604
Groves, George, MD 545
Grubbs, Jordan, MD 124, 311
Grumbles, Loretta, MD 447
Guadalupe, Flores 958
Guanlao, Rodrigo, MD 227
Guerra, Francisco, MD 155, 366, 478
Guerra, Rosa, MD 281
Guerrero, Brenda, PA 40
Guerrero, Jasmin, LPC 566
Guertin, Daren, DPM 296, 388
Guevara, Mirian, OT 280
Guevara, Oscar, LCSW 557
Guevara, Robert, MD 591
Gug, Timothy, PA..40
Guilford, Kristen, MD 591
Guillory-Moten, Danna, LPC 567
Gulde, Andrew, MD 208
Gundapaneni, Sukumar, MD 117, 248, 322, 336, 414
Gundry, Cooper, MD 112, 303
Guo, Linjie, APN .179
Gupta, Amit, DO .291
Gupta, Atul, MD . 115, 228, 320, 412
Gupta, Divya, MD 408
Gupta, Tanvi, MD 248
Gupte, Gargi, PA .. 40
Gurji, Hunaid, DO 1114
Gushanas, Kimberly, PHD ...551, 554, 606, 618, 622
Gutierrez, Alberto, MD 155, 478
Gutierrez, Kristin, APN 1082, 1085, 1106, 1116
Gutierrez, Nicole, APN 113, 409
Guttenberg, Katie, MD 209
Guy, Elizabeth, MD 248
Guzman, Angelica, APN 239
Guzman, Janitzio, MD 241
Guzman, Taylor, PA 24, 29
Gyorfi, Justin, MD 424
Ha, Vu 1039
Hader, Ismail, MD 116
Hadidi, Omar, MD 85, 104, 262, 323, 349, 382, 384, 415, 422
Hafez, Jawdat, DPM 129, 488
Hagen, Daniela, APN 581
Haghshenas, Varan, MD 92, 93
Hairfield, Amber, DO 26, 51
Haj, Magda, MD 1088
Hale, Courtlyn, LPC 619
Haleh, Ebrahimi .985, 1017, 1022, 1035, 1060
Haley, Swift 1047
Halie, Lam 934
Hall, David, MD . 101, 311
Hall, Davita, APN .88, 213, 406, 1127, 1129, 1134
Hallman, Kasey, FNP 106, 428
Hallmark, Jenna, APN 106, 213, 392
Halloran, Alexandra, DO 26, 51
Hamann, Ashley, APN 332, 428
Hamdi, Ahmed, MD 241
Hamid, Ayesha, MD 248, 322
Hamill, Richard, MD 241
Hamilton, Carlos, MD 457
Hamilton, Orpheus, APN 152
Hampel, Nehemia, MD 497
Hampel, Ori, MD .497
Hampole, Hemanth, MD 269, 339
Han, Cheng 985
Hanania, Alexander, MD 300
Hanania, Nicola, MD 300
Haneef, Zulfi, MD 274
Hanfling, Marcus, MD 54
Hang Anh, Tran 1009
Hanh, Nguyen 938
Hannah, Burfield .985
Hansen, Caom, MD 115
Hanuman, Gade, DDS 630, 863
Harbison, Matthew, MD 155, 248, 249, 400
Harden, Monica, APN 278
Harding, William, MD 156, 249
Hardison, Scott, MD 166, 371, 485
Hardy, Linda, APN 347
Hare, Joanie, MD 264
Hariyali, Kasundra, DDS 704
Harkenrider, Jacqueline, CGC 237
Harkins, Anna Marie, DO 468
Harmanpreet, Kaur, DMD 624
Harmon, Jordan, APN 1082, 1087
Harmouch, Maamoun, MD 495
Harmouche, Ihab, MD 474
Harmouche, Jihad, MD 540
Harmoush, Samer, MD 112
Harnsberry-Davis, Julia, LPC 567
Harold, James, MD ... 591, 603, 604, 616, 619, 621
Harootunian, Kristen, PT 294
HARRIS COUNTY HOSPITAL DISTRICT 1125
Harris Health System 1079
HARRIS HEALTH SYSTEM CLINICS ... 544, 575, 576, 601, 602, 609, 1079, 1080, 1081
Harris, Devonne, MD 131
Harris, Jennifer, MD 324
Harris, Katherine, MD 162
Harris, Katherine, PA 40
Harris, Lezlie, APN 214

If you have questions, please call Community DualCare Aligned (HMO D-SNP) at 1.833.276.8306 or TTY 711, October 1 through March 31, 8:00 am to 8:00 pm, 7 days a week and April 1 through September 30, Monday through Friday, 8:00 am to 8:00 pm. The call is free. For more information, visit **www.communityhealthchoice.org/medicare**.

F. Index of Providers and Pharmacies / Índice de proveedores y farmacias

Harris, Lindsey, MD 341, 350, 439
Harris, Ryan, MD 576
Harris, Toi, MD 553
Harrison, Jessica, CRNA 184
Harry, Joseph, DDS 902
Harry, Tran ..938, 985
Harshil, Patel, DDS 704, 884
Hart, Umbert, MD 131, 354, 466
Harting, Matthew, MD 1096
Hartline, Braden, MD 455
Hartson, Tyler, LCSW 558
Harvin, John, MD 311
Hasan, Akber, DDS 704
Hasan, Ansam, MD 1114
Hasan, Sana, MD 182
Hasan, Syed, MD 249
Hasan, Zohair, MD 338, 408
Haskins, Angela, MD 288
Haskovec, Laura, MD 321
Hassan, Hina, DPM 395
Hassan, Syed, MD 161, 162, 368, 481
Hastings, Tania, APN 581
Haubert, Lisa, MD 426
Haverty, Amy, APN 1082, 1085, 1087, 1107, 1116, 1117
Hawkins, Jazmine, LPC 567
Hawkins, Jolyn, APN 214
Hawthorne, Mica, APN 194
Hay, Matthew, MD 20, 26, 51, 61
Haya, Alani, DDS 892
Hayat Syed, Muhammad, MD .300
Hazelton, Margaret, PA 20
Hazha, Pasha, DDS 649
He, Jing, MD .75, 373
He, Mingyue, MD 249
Heads, Angela, PHD 599
HEALTH CARE TEMPORARIES 1102
HEALTHCARE FOR THE HOMELESS - HOUSTON . 31, 1090
HEALTHRITE MEDICAL AND REHAB CLINIC INC 1137, 1138
HEALTHTRACKRX, HEALTHTRACKRX INDIANA INC 1084
Healy, Catherine, MD 1093
Heard, Bridget, APN 397
Heathcote, Sarah, MD 1099
Hebaalla, Abdelkader, DDS 704
Hebert, Dana, APN 94
Hedge, Patrick, MD 202
Heesoo, Lee, DDS 705
Heibel, Amy, MD .249
Heidi, Abrahim, DMD 705
Heidi, Shay, DDS 705
Held, Barbara, MD 516
Hemani, Umair, DO 591
Hematpour, Khashayar, MD .. 113, 188, 467
Hemlata, Chheda, DDS 705
Henderson, Alese, APN 182
Hendrick, Dillon, APN 581
Henrie, Bradley, MD 65, 73, 125, 148, 149, 352, 474
Henrikson, Lauren, PHD 620
Henry, Charles, MD 437
Henry, Christopher, MD 98
Henry, Courtney, DPT 423
Henry, Samantha, PHD 577
Henry, Stacy, OT 280
Herbert, Jennifer, SLP 344, 387
Herce, Honey Helene, MD 1096
Heresi, Gloria, MD 1093
Herist, Adien, APN 114
Herman, Mark, MD 209
Hermann, Daniel, MD 114, 190
Hermelin, Michael, MD 101
Hernan, Palermo 985, 1017
Hernandez Vega, Keren, PA 41
Hernandez, Jose, MD 576
Hernandez, Joshua, DO 414
Herpin, Eric, LPC 567
Herrera, Kirsten, MD 363
Herrera, Margarita, LPC 567
Herrera, Mark, MD 491
Herrera, Sebastian, MD 416
Herring, Georgette, APN 581
Herring, Nina, APN 196
Heskia, Tammy, APN 214
Hestla, Gregory, MD 591
Heymann, John, MD 375
Hicks, Alicia, LCSW 558
Hien, Le 1009
Hieu, Le 948
Hieu, Nguyen, DDS 705
Hifza, Elahi, DDS 863
High, Rachel, DO 233
Hill, Lynn, RD 70, 359
Hill, Tasha, APN . 581
Hina, Patel Mehta 985
Hinds-Campa, Samantha, MD ... 108
Hinds, Maria, APN 239, 335
Hiner, Julia, MD ...85, 238
Hines, Anthony, LPC 567
Hines, Roselyne, NP 54
Hinojosa, Barbara, MD 249, 400
Hinojosa, Edgar, PT 294
Hinojosa, Stephanie, LPC 609
Hiral, Mehta 1039
Hiser, Joshua, PA . 41
Hisey, Julie, MD .120, 267, 338
Hite, Le'Keisha, LPC 567
Hizak, Neil, APN .451
Ho, Loan, APN ... 214
Ho, Tang, MD 288, 417
Ho, Thuong, APN 214
Ho, Tommy, DPM 123
Hoa, Nguyen 985, 1017, 1063
Hoa, To 985
Hoang, Doan, DDS 863, 895
Hoang, Jennifer, APN 137, 469
Hoang, Thuyuyen, OD 417
Hoang, Tran 939, 955, 963, 986, 1009, 1030, 1035, 1037,

Si tiene preguntas, llame a Community DualCare Integrated Aligned (HMO D-SNPal 1.833.276.8306 o TTY 711. Del 1 de octubre al 31 de marzo, de 8:00 a. m. a 8:00 p. m., los 7 días de la semana; del 1 de abril al 30 de septiembre, de lunes a viernes, de 8:00 a. m. a 8:00 p. m. La llamada es gratis. Más información: **CommunityHealthChoice.org/medicare.**

F. Index of Providers and Pharmacies / Índice de proveedores y farmacias

1038
Hobeika, Mark, MD 174
Hochman, Jesse, MD 77, 170, 375, 491
Hockett, Cortney, APN 581, 582
Hodge-Hill, Shanetra, APN 194, 1129
Hogan, Jamie, PA 105, 326, 419, 499
Holden, Sharnell, LPC 567
Holder-Haynes, Juliet, MD 311
Hollas, Charles, OD 286
Holliday, Michael, MD 270
Hollier, Lisa, MD . 264
Hollier, Royce, APN 137, 194
Holloway, Crystal, APN 381, 383
Hollywood, Kyle, APN 179
HOME CARE DELIVERED INC 1082
Homero, Perez .. 966, 1027
Hong, Bui 1039
Hong, Claudia, MD 56
Hong, Le ...951, 1039
Hong, Liyi, MD 591
Hongjiao, Ouyang, DMD .. 623, 630, 637, 647, 657, 847, 861, 871, 882, 893, 902, 911, 919
Hooda, Barkat, MD 1107
Hoover, Chelsea, RD 359, 470
Hop, Nguyen, DDS 705
Hopkins, David, MD 295, 343
Hopkins, Roy, LPC 567
Hopper, Taylor, MD 156
Hopping, Grant, MD 110, 282, 393, 483
Hormann, Mark, MD 35, 1099
Horn, Deborah, DO 228
Horn, Gary, MD .. 303
Hornak, Joseph, MD 156, 366
Hosam, Attia 943, 1026, 1028
Hossain, Kazi, MD 577
Hossri, Sami, MD 249
Hostetter, Robin, MD 591
Hou, Jason, MD ..235
HOUSTON CARENOW URGENT CARE PLLC 1127, 1128, 1131, 1132, 1133, 1134, 1135, 1136
Hoverstadt, Phillip, MD 203
Howard, Beverly, APN 64
Howard, Lillian, MD 115, 228
Howe, Dana, OT 340, 386
Howse, Jennifer, MD 591
Hoxhaj, Shkelzen, MD 203
Hsieh, John, MD .592
Hsu, Cary, MD 311
Hsu, Danielle, MD 1105
Huanca Bernal, Karol Jasmin, MD 170
Huang, William, MD 228
Huang, Zhen, MD 288
Hudson, Jessica, MD 141
Hudspeth, Tessa, DO 491
Huff, Monica, MD 1082, 1088, 1107
Hughes, Jennifer, PHD 554, 599
Hughes, Lindsay, RD 70, 140, 352, 359, 470
Hughes, Marvin, LPC 567
Hulse, Anneliese, APN 64
Huma, Hamid, DDS 649
Hundal, Paramveer, DO 249
Hung, Le 971, 974
Hung, Le, DDS .. 645, 646, 656, 706, 905
Hung, Tran, DMD 706
Hunt, Bailey, DO ...26
Hunter, Nota, MD 452
Huong, Ha 1035
Huong, Nguyen, DDS 706, 905
Hurtado, Elizabeth, PA 41
Hussain, Alobaidi, DDS 706
Hussain, Hina, APN 406
Hussain, Nasir, MD 66, 156, 366, 447, 478
Hussain, Syed, MD 92, 162, 339, 369, 437, 481
Hussein, MD 481
Hussein, Sarah, MD 334, 429
Husted, Hongmei, MD 1082, 1099
Husu, Emanuel, MD 291
Hutter, Matthew, MD 174, 378, 495
Huy, Nguyen, DMD 647, 847
Huy, Tran 930
Huynh, Ly, MD 77, 375, 491
Huynh, Nga, MD .463
Huynh, Nguyen, DO 462
Huynh, Phu, MD . 139
Hwang, IL-Ran, MD 433
Hwong, Ray, MD 131, 184
Ian, Gutierrez 930, 955
Ibarra, Claudia, MD ... 505, 506, 516, 517, 529, 531, 537, 539
Ibraheem, Al Naqshabandy, DDS 918
Ibrahim Ayoub, Hajar, MD 316
Ibrahim, Adel, MD 108, 499
Ibrahim, Mohammad, MD 249
Ibrahim, Nesreen, MD 592
Idowu, Modupe, MD 240
Idris, Ojajumoke, MD 228
Ifedi, Benedict, MD 334
Ifezue, Chioma, APN 1095
Iglehart, Elena, MD 250
Iheme, Eric, MD .360, 396
Ihnat, Gary, MD ... 77, 170, 375, 492
Ilo, Sheriffdeen, DO 117
Ikeanyionwu, Ruth, APN 180
Ikechi, Ikechi 986
Ikeda, Takehisa, MD 1105
Ikram, Haseeb, DO 412
Illig, Karl, MD 318
Ilog, Elizabeth, APN 32
Ilyas, Mahwish, MD 117, 250
Imam, Jaafer, MD 139, 358, 470
Imseis, Essam, MD 1092
Ingebredtsen, Kimberly, APN ... 548, 551
Ingram, Alexandria, APN 106
Ingrid, Hilliard ... 1035
Inna, Gaston 1035
INNOVATIVE SUPPLY GROUP, LLC 1106

If you have questions, please call Community DualCare Aligned (HMO D-SNP) at 1.833.276.8306 or TTY 711, October 1 through March 31, 8:00 am to 8:00 pm, 7 days a week and April 1 through September 30, Monday through Friday, 8:00 am to 8:00 pm. The call is free. For more information, visit **www.communityhealthchoice.org/medicare**.

INTEGRITY MEDICAL TRANSPORTATION 1110
Inyang, Anthony, PA 41
Inzurriaga, Karen, APN 582
Ipu, Wang 1035
Iqbal, Ahmad, MD 410
Iqbal, Nadia, MD 121, 270, 422, 454, 463
Irani, Adel, MD 311
Irani, Malcolm, MD 348
Iredia, Ekukpe 955
Iribarren, Juan, MD 93, 300, 389, 442
Irr, Julia, MD 41
Isaacs, David, CRNA 194
Isaacson, Laura, APN 196, 391, 426
Isabel, Cruz 986
Isbitan, Ahmad, MD 102, 119
Iselsa, Mota, DDS 863
Ishiekwene, Martha, MD 551, 605
Ishita, Agarwal, DDS ... 625, 632, 639, 650, 706, 850, 863, 873, 884, 895, 905, 913, 921
Isidahomen, Ene, APN 603
Islam, Momin, MD 90
Islas, Steven, PT 294
Ismail, Nadia, MD 250
Itriago, Elena, MD 1099
Iturrizaga Murrieta, Jose, MD 63, 68, 135, 356, 467
Ivan, Srut 1035
Ivan, Velazquez .986, 1017, 1040, 1063
Ivey, Hayden, DO 250, 400, 414
Ivins, Shawna, APN 88, 106, 214, 320, 332, 347, 412, 424, 451, 460
Ivy, Le, DDS 625, 632, 639, 650, 707, 850, 863, 873, 884, 895, 905, 913, 921
Iwe, Assumpta, APN 335
Iyamu, Georgina, MD 504
Iyer, Niranjan, MD 404, 489
Iyer, Priya, DO 411
J9 MEDICAL MANAGEMENT LLC 1131
Jack, Abramson 1047
Jack, Chang, DDS 709
Jackson, Aimee, APN 69, 86, 105, 137, 329, 389, 391, 396, 426, 444
Jackson, Debra, LCSW 558
Jackson, Jamaal, MD 81, 176, 353, 380, 449, 497
Jackson, Jamesia, CRNA 194
Jackson, Janecia, FNP 215
Jackson, Marili, APN 1113
Jackson, Monica, APN 582
Jackson, Robison 1047
Jackson, Shawna, AUD 356
Jacob, Ceena Neena, MD 250
Jacob, Rodriguez 986, 1028, 1039
Jacobs, Francis, LCSW 558
Jacobs, James, DPM 343
Jacqueline, Nguyen 1035
Jacquelyn, Rubalcava 1031
Jae, Pi, DDS 625, 632, 639, 650, 709, 851, 863, 873, 884, 895, 905, 913, 921
Jaffri, Sayyed, MD 117
Jafri, Nadim, MD .408
Jagha, Omagbitse, PSY.D .599, 612, 617
Jagolino, Amanda, MD 177
Jahangir, Muntasir, MD 414
Jaime, Rodriguez 1058
Jain, Anudeep, MD 303
Jain, Rishabh, MD 68, 131, 355, 466
Jain, Seema, MD 1099
Jain, Surendra, MD 190
Jaitly, Rashmi, MD 238
Jake, Trinidad 943, 1041
Jakob, Jalowy, DDS ... 625, 630, 657, 710, 873, 891
Jalali, Omid, MD .199
Jamal-Omidi, Shirin, MD 274, 455
Jamal, Aisha, MD 21, 26
Jamal, Umara, MD 209
Jamali, Taher, MD .97
Jamaluddin, Ahmed, MD 329
Jamalyaria, Sahar, MD 228
Jamen Home Health Services 1122
James, Chapman 1048
James, Chong 974
James, Citek 930
James, Dooner ...932
James, Jinaki, APN 526
James, Kasha, MD 1099
James, Kong 986, 1040
James, Mikkelsen 986
James, Nguyen, DDS 710
Jamie, Danielides 986, 1066
Jamila, Chinwala 986
Jamilla-Lacap, Maria, APN 180
Jamison, Trevor, MD 250
Jan, Bergmanson 986
Jan, Quratulanne, MD 125, 149
Jandali, Bochra, MD 308
Janet, Garza 986
Janet, Summers 1048
Janice, Babin, DDS 710
Janice, Nguyen, DMD 650
Janicki, Andrew, MD 149
Jared, Vandermeyden, DDS 710, 884
Jarrell, Amber, MD 35
Jasdeep, Nagina, DDS ...625, 632, 639, 650, 710, 851, 863, 873, 884, 895, 905, 913, 921
Jasmin, Kasamali, DDS 712
Jasmine, Hayes 1061
Jason, Cole 944, 949
Jason, Hassett 946
Jason, Mann 955, 964
Jason, Zhao 1041
Jawed, Irfan, MD 250, 392
Jay, Arunkumar, DMD 712
Jayaraman, Gnananandh, MD 384
Jayson, Tomy 986
Jean, Mengoli 934, 1040
Jean, Thomson ...986
Jeannette, Wong-Powell 1048
Jeffery, Lane 935
Jeffrey, Draper ..1048
Jeffrey, Elkins ... 1048
Jeffrey, Harris 940,

Si tiene preguntas, llame a Community DualCare Integrated Aligned (HMO D-SNPal 1.833.276.8306 o TTY 711. Del 1 de octubre al 31 de marzo, de 8:00 a. m. a 8:00 p. m., los 7 días de la semana; del 1 de abril al 30 de septiembre, de lunes a viernes, de 8:00 a. m. a 8:00 p. m. La llamada es gratis. Más información: **CommunityHealthChoice.org/medicare.**

F. Index of Providers and Pharmacies / Índice de proveedores y farmacias

1061
Jeffrey, Jeong 941, 948, 960, 986, 1009, 1013, 1017, 1022, 1035, 1060, 1066, 1073
Jeffrey, Penn 987, 1067
Jeffrey, Rabin ... 1048
Jemyre, Felton ..1025
Jenkins, Zsa Zsa, LCSW 558
Jennifer, Blanton, DDS 712
Jennifer, Guerra 1027
Jennifer, Tasca ... 987
Jenny, Fan 1037
Jenny, Tan..... 938
Jeong, Jeffrey, OD ... 126, 286, 324, 327, 342, 350, 403, 423, 455, 463, 499
Jeranko, Chelsea, DO 303
Jeremiah, Aigbedion, DDS 712, 871
Jerson, Desiderio 987
Jesal, Haribhaktl 1048
Jessica, Macpherson, DDS 712, 851
Jessica, Saldivar-Alvarez 1049
Jessica, Su, DMD 713
Jessica, Tibbs 946
Jha, Shalini, MD . 308
Ji Seok, Kim, DMD ... 625, 632, 639, 650, 713, 851, 863, 874, 884, 895, 905, 913, 921
Ji Yeon, Kim, DDS 714
Jian, Peter, MD ...228
Jiang, Ruiyang, MD 311
Jiayin, Tan, DDS 629, 636, 645, 656, 837, 860, 869, 879, 890, 901, 911, 918, 926
Jilani, Masood, MD 592, 604
Jilani, Syed Muhammad Ali, MD 1116
Jill, Autry ...940, 1033
Jill, Haven .964, 1067
Jill, Liu 950, 1063
Jimena, Camp .. 1041
Jimenez-Gomez, Andres, MD 274
Jimenez, Antonio, MD 139
Jimmy, Nguyen ...987
Jing, He 950
Jivaashana, Pinalben, APN 582
Jneid, Hani, MD ...63, 69, 135, 356
Joanna, Lopez 987
Jocelyn, Horiszny 951, 987, 1067
Joe, Nguyen 941, 948, 960, 987, 1009, 1013, 1017, 1022, 1035, 1060, 1063, 1067, 1073
Joe, Wheat 988
Joffray, Jacquelin, APN 1091
Jogi, Vikas, MD .. 478
Johannes, Barry, PA 41, 55
John Edwards, Sengson, DDS ...625, 632, 639, 650, 714, 851, 864, 874, 885, 895, 905, 913, 921
John, Alappatt ... 974, 1005
John, Ardill 1031
John, Dang 1067
John, Dioquino, DDS 716
John, Hederman, DDS 861, 892
John, Mcgough .1075
John, Micheletti . 941, 947, 959, 974, 1007, 1012, 1015, 1021, 1059, 1065, 1072
John, Moulton 946
John, Nevelow ..1049
John, Stuart 961
John, Susan, APN 125, 145
John, Tai, LPC 567
John, Tavares 951, 988, 1063
John, Vineeth, MD 555
John, Wooten 974, 1058
Johnathan , Brown 988
Johnny, Trinh, DDS 864, 895
Johns, Elliot, MD 290
Johnson-Aubert, Azizi, APN 106
Johnson, Amanda, APN 472
Johnson, Asia, APN ... 502, 504, 506, 507, 530
Johnson, Candance, APN 386
Johnson, Christopher, MD . 592
Johnson, Devin, ABA ... 546, 547, 555, 603, 607, 610, 612, 613, 614
Johnson, Gloria, APN 391
Johnson, Heather, NP 582
Johnson, Jennie, LPC 548
Johnson, Kenyua, APN 215
Johnson, Sandra, MD 141, 203
Johnson, Stephanie, SLP 309
Johnson, William, MD 311, 312, 395, 405, 459
Johnston, Sascha, LCSW 602
Jolynn, Hoang .. 1020
Jonathan, Deshaw 964
Jonathan, Dizon 935, 965, 1040
Jonathan, Grady 1024
Jonathan, Munoz 1040
Jonathan, Tran ... 988
Jonathan, Wong . 988
Jones-Marsden, Michelle, LMFT ...563
Jones, Amber, BSN 546, 548, 582, 615
Jones, Eric, MD 1108, 1118
Jones, Jeffrey, MD 316
Jones, Keri, MD ..303
Jones, Kimberly, APN 215
Jones, Sabrina, APN 582
Jones, Sherene, LPC 567
Jonna, Venkata, MD 485
Jordan, Matthew, MD 324
Jordan, Shaletra, CRNA 194
Jorge, Garrett 941, 948, 957, 960, 988, 1009, 1013, 1017, 1022, 1073
Jose, Correa-Dieguez 1071
Jose, Martinez 932
Jose, Payan 951, 989, 1063, 1067
Joselyn, Alumkal 1049
Joseph, Goetz ... 967, 974, 1078
Joseph, Jeby, APN 615
Joseph, Nguyen 989, 1036
Joseph, Nimmy, NP 609
Joseph, Orlando, DDS 716
Joseph, Prathap, MD 167
Joseph, Provo, DDS 861, 892
Joseph, Roberts, DDS ...625, 632, 639, 650, 716, 851, 864, 874, 885, 895, 905, 913, 921
Joseph, Rubina, MD 250
Joseph, Seby, PA 126
Joseph, Soya, APN

If you have questions, please call Community DualCare Aligned (HMO D-SNP) at 1.833.276.8306 or TTY 711, October 1 through March 31, 8:00 am to 8:00 pm, 7 days a week and April 1 through September 30, Monday through Friday, 8:00 am to 8:00 pm. The call is free. For more information, visit **www.communityhealthchoice.org/medicare**.

..... 145, 361
Josh, Yuen 1069
Joshi, Sagar, MD 235
Joshua , Jones .. 930, 1075
Josiah, Abiola, PA 29
Josiah, Deatra, APN 152
Joyce, Wong 961
Joycelyn, Garza 1049
Juan, Arciniega .1026
Juan, Farias 1049
Juan, Garcia, DDS 717
Juan, Martinez, DDS 881, 902
Juarez, Jesus, MD 394, 485
Judith, Elias 989
Judy, Gandara .. 1049
Judy, Suh, DDS . 625, 632, 639, 650, 717, 851, 864, 874, 885, 895, 905, 913, 921
Juenke, Hannah, OT 340, 386
Julie, Kells 1009
Julie, Ly 1017
Julie, Ngo . 940, 1033
Julie, Nguyen 1025
Jumah, Absy 1031
Jumawan, Maricel, APN 82
June, Won 1017
Jung, Choi 963
Jung, Peter, MD 35
Jung, Sun Kim 989
Jupiter, Stephanie, DPM 123, 409
Justina, Assaad .. 989
Justine May, Jimenez, DDS 719
Justine, Rosner . 940, 1033
Jyron, Walls, DDS 719
Kadakia, Rajan, MD 468
Kadchhud, Anushree, MD 250, 251, 433
Kadesky, Kevin, MD 1096
Kahiu, Samuel, APN 64, 145, 361, 362, 445, 472
Kahlon, Hania, DO 228
Kaigler, Alyssa, PA 61
Kainth, Koijan, MD 109
Kairam, Ram, MD 1117
Kaiser, David, MD 592
Kaitlyn, Sapoznik 989
Kaity, Shi Hoang 935, 965, 1041
Kakade, Lisa, OD 287
Kakkanatt, George, LCSW 558
Kalidas, Mamta, MD 265
Kalidindi, Ravi, MD 229
Kalolwala, Fakhri, MD 251
Kalsi, Jasmine, MD 517
Kamal, Junaid, MD 95, 184, 395, 425
Kamal, Tareq, MD 198
Kamali, Arash, MD 170, 303
Kamble, Madhuri, MD 592
Kamel, Itani 930, 952, 963, 1037
Kameshkumar, Patel, DDS ...625, 632, 640, 650, 719, 851, 864, 874, 885, 895, 905, 914, 921
Kan, Peter, MD ...164
Kandanattu, Jaisy, APN 215
Kanesan, Krishnakumari, MD 1105
Kang, Jay, DO 203
Kani, Kimia, MD 93
Kansara, Girishkumar, MD ...90
Kanu, Ezenwanyi, NP 32, 57
Kanu, Okezika, MD 304
Kaous, Maryam, MD 251
Kapadia, Deena, MD 152, 364
Kapil, Mangla, DDS 871
Kaplan, Holland, MD 251
Kapoor, Shitij, MD 101
Kapoor, Vipul, MD 77, 170, 375, 492
Karges, Kathryn, MD 517
Karim, Sayani 955, 1061, 1069
Karimjee, Jabeen, NP 552
Karing, Camice, MD 501, 507, 509, 540
Karl, Ermis .937, 941, 948, 957, 960, 989, 1009, 1013, 1017, 1022, 1073
Karl, Merrith, APN 320
Karla Isabelle, Jasek, DDS 720, 851
Karlie, Bonem 989
Karmout, Christopher, MD . 229
Karnes, Brandi, MD 592
Karnes, Paden, MD 131
Karni, Ron, MD ..288, 289
Karram, Marianna, MD 517
Kasmani, Tahseen, MD 475
Kass, Joseph, MD 274
Kate, Opara 989
Katherine, Chhor 955, 1029, 1069
Katherine, Hyde 1013
Katherine, Tran ...955
Kathleen, Pham Dela Paz, DDS 885
Kathryn, Keyzer ..989
Katkin, Julie, MD 1109
Kauffroth, Annette, LCSW 558
Kaur, Gurpreet 406
Kaushik, Vinod, MD 364
Kavanaugh, John, MD 360
Kavitha, Rapolu, DDS ...625, 632, 640, 650, 721, 851, 864, 874, 885, 895, 905, 914, 921
Kayci, Ermis 937, 941, 948, 957, 960, 989, 1009, 1013, 1017, 1022, 1073
Kayla, Cook 1061
Kaylyn, Nguyen . 938, 1014, 1027, 1028, 1029, 1033, 1050
Kazi, Amber, MD 334
Kazim, Lubna, MD 251
Kazimi, Iram, MD 592
Kazmi, Syed Ali Fahad, MD 108
Kazmi, Syed, MD .21, 26, 58, 61
Keith, Ermis 941, 948, 957, 960, 990, 1009, 1013, 1018, 1022, 1073, 1078
Keith, Jackie, LPC 607
Keith, Wong 961, 1061, 1075
Kejal, Yagnik, DMD 722
Kellam, James, MD 342
Kelly, Brent, MD .139, 358
Kelly, Fallin 1028
Kelly, Kristen, MS 237
Kelly, Mai 951
Kelsea, Skidmore ... 941, 948, 960, 990, 1009, 1013, 1018, 1022, 1036, 1060, 1063, 1067, 1073
Kelvin, Garner 955
Kemmerling, Stephanie, APN ...25, 50
Kendrick, Jamie, MD 167

Si tiene preguntas, llame a Community DualCare Integrated Aligned (HMO D-SNPal 1.833.276.8306 o TTY 711. Del 1 de octubre al 31 de marzo, de 8:00 a. m. a 8:00 p. m., los 7 días de la semana; del 1 de abril al 30 de septiembre, de lunes a viernes, de 8:00 a. m. a 8:00 p. m. La llamada es gratis. Más información: **CommunityHealthChoice.org/medicare.**

F. Index of Providers and Pharmacies / Índice de proveedores y farmacias

Kendrick, Nancy, PA 41, 50
Kenebrew, Kia, PA 41
Kenyon, Laura, MD 592
Kerr, Keith, MD ... 121
Kerr, Kelbie, AA .. 134
Kevin, Bubel 952, 965, 1037
Kevin, Kerr 966
Kevin, Munson 928
Keyhani, Arash, DO 318
Keyhani, Kourosh, DO 318
Khaira, Neelam, MD 24
Khalaf, Basil, MD 203
Khalaf, Khaled, MD 262
Khalife, Wissam, MD 63, 69, 135, 356, 444, 468
Khan, Abdul, MD 577
Khan, Abdullah, MD ... 190, 191, 329, 405, 426
Khan, Abdur, MD 322
Khan, Amer, MD . 437
Khan, Arshad, DPM ... 123, 296, 327, 343, 464
Khan, Faraz, MD ... 121, 270, 422, 454, 463
Khan, Fatima, MD 74, 156, 478
Khan, Fouzia, MD 293
Khan, Ismat, PA 41
Khan, Jeffrey, MD 593
Khan, Mahwish, MD 1087
Khan, Mariam, MD 65, 149, 363, 446, 475
Khan, Mohammad, MD 83, 103, 191, 346, 382
Khan, Muhammad, MD 170, 191, 329, 406, 460
Khan, Nicole, APN 410, 426
Khan, Rizwan, MD 66, 74, 156, 366, 478
Khan, Sabina, MD 131
Khan, Saira, MD .. 35, 1099
Khan, Sana, MD . 131
Khan, Zaka, MD 1089, 1104, 1110, 1113
Khanh, Ton 937, 938, 942, 948, 957, 960, 990, 1009, 1013, 1018, 1022, 1025, 1036, 1060, 1063, 1067, 1073, 1078
Khare, Kamayani, MD 393
Khawaja, Ali, MD 198
Khawaja, Farrakh, MD 199
Khawaja, Lubna, MD 251
Khera, Mohit, MD 316
Khoa, Le, DDS ... 640
Khoi-Nguyen, Nguyen 964
Khosla, Akhil, MD ... 141, 203, 204, 346, 411, 419, 450
Khowaja, Tehmina, MD 156, 366
Kibble, Julia, APN 178
Kieng, Jasmine, PA 42
Kilic, Gokhan, MD ... 509, 531, 532, 533, 538, 540
Kim-Anh, Jow ... 1039
Kim, Christopher, MD 462
Kim, Claire, DO ...116
Kim, Hea, MSN ...215
Kim, Joyce, MD ...111
Kim, Lim 1058
Kim, Shrum 940, 941, 947, 956, 957, 958, 959, 967, 974, 1006, 1007, 1011, 1012, 1015, 1020, 1021, 1071, 1072
Kim, Tony, MD.... 185
Kim, Tran 991
Kimball, John, CRNA 82
Kimberly, Lambreghts 991
Kimberly, Serrano, DMD ... 625, 722, 914
Kimble, Avolonne, MD 58
Kimble, Chentnik 991, 1018
King, Seantia, LPC 568
KINGWOOD PHYSICAL THERAPY LTD - 6318 FM 1488 STE 150, WEST WOODLANDS PHYSICAL THERAPY 1107
Kinjal, Vora, DDS 722
Kintada, Jaswanth, MD 116
Kirk, Claire, PHD ... 551, 554, 606, 618, 622
Kirkwood, Beau, DO 475
Kirkwood, John, DO 475
Kiser, Kendall, MD 76, 168, 374, 489
Kislingbury, Karen, PA 29, 52
Klair, Fasiha, MD 478
Klapesky, Samantha, PA 42, 49
Klassen, Stephanie, MD 593
Klein, Ariana, MD 251
Knecht, John, MD 252, 478
Knight, Kimberly, APN 194
Knight, Noelle, LCSW 558
Knodell, James, PA 21, 22, 24, 42, 49, 52, 58, 59, 60
Knorr, Laureen, APN 278
Knox, Daryl, MD 593, 613
Kober, Dana, MD 298
Koch, Mark, PA 42
Koci, Melissa, MD 443
Kodakandla, Monica, MD .1088, 1105, 1114
Koduru, Karthik, MD 153, 365
Koh, Deborah, MD 156, 366, 479
Kohlnhofer, Jennifer, MD 77, 171, 492
Kohn, Jaden, MD 517
Koipaton, Solopian, CRNA 406
Koka, Vijay, MD .. 453
Kole, Matthew, MD 340
Kollister, Stephanie, PT 325
Kona, Sashi, MD 339
Konda, Prameela, MD 355, 466
Kondaveeti, Swetha, MD 593
Konstantin, Steven, MD 252
Koo, Suzzane, MD 185
Korhonen, Matti, MD 518
Kosanovich, Mark, MD 503, 518
Koshy, Prashant, MD 209
Kosoko, Adeola, MD 141, 204
Koudela, Ashley, PA 21
Kovoor, Timmy, MD 282, 283, 439
Kowalchuk, Alicia, MD 229
Koyoh, Ngala 964, 1061
Kozak, Mark, MD ..60
Krause, James, MD 414, 453, 462
Krenek, Aaron, CRNA 82
Krenek, Lauren, MD 1099
Krishnan, Ramesh, MD 316, 345
Krishnan, Vaishnav, MD 274

If you have questions, please call Community DualCare Aligned (HMO D-SNP) at 1.833.276.8306 or TTY 711, October 1 through March 31, 8:00 am to 8:00 pm, 7 days a week and April 1 through September 30, Monday through Friday, 8:00 am to 8:00 pm. The call is free. For more information, visit **www.communityhealthchoice.org/medicare**.

Kristan, Gibson ..929, 991, 1033, 1071, 1077
Kristen, Mostello 1033
Kristi, Naranjo, DDS ... 625, 632, 640, 650, 722, 852, 864, 874, 885, 895, 905, 914, 921
Kristin, Sargent ...932
Krolls, Tanya, MD 299
Kroon, Gabrielle, PA 20, 21, 30, 52, 59, 61
Kruger, Anthony, OD 287
Krum, Karlee, PA 197
Kruse, Robert, MD 75, 167, 373, 486
Krusleski, David, MD 334
Kudrath, Farah, MD 550, 553, 618, 621
Kueht II, Michael, MD 174, 378
Kuglen, Craig, MD 327, 416
Kuhn, George, MD 518
Kuhr, Colleen, FNP 1127, 1128, 1129, 1132, 1133, 1134, 1136
Kumar, Arnav, MD 322
Kumar, Vijay, MD ..94
Kumfa, Cecil, MD 152
Kumfa, Paul, MD 159, 367, 368
Kundandeep, Nagi 1042
Kung, Doris, MD .274
Kupperman, Wyatt, DO 293
Kuriakose, Ajith, MD 92
Kuruvila, Asha, MD 321
Kvinge, Debbie, APN 194
Kwoh, Christopher, MD 121, 270, 422, 454, 463
Kyle, Reuter 955
Kyle, Tran, DDS 646, 647, 724, 852, 864, 880, 881, 892, 896, 901, 918
Kyle, William, MD 1091
Kyoko, Yamaji, DDS 911
La, Nghi, CRNA ..134
La, Vivian, OD 99, 111, 287, 394, 439, 484
Labanca, Francisco, MD 535, 539
Labiyi, Olabimpe, APN 582
Lacey, Alec, APN 215
Ladan, Rouhani .928, 955, 964, 1028, 1030, 1037, 1038, 1061
Ladan, Vatani, DDS ... 625, 633, 640, 650, 724, 852, 864, 874, 885, 896, 906, 914, 921
Laforte, Suzanne, MD 26
Lagrue, Lesley, APN 216
Lahoti, Sheela, MD 26, 1088
Lakshmanan, Umamaheswari, APN 178
Lakshmanan, Vishalakshi, MD .157, 252
Lalani, Seema, MD 237
Laliberte, Gregory, LPC 568
Lalla, Amber, MD 519
Lam, Andrew, MD 66, 73, 149, 363, 446, 475
Lam, Pascal, PA ...49
Lambert, Duong ..991
Lamotthe, Dana, APN 160
Lan , Tran .991, 1018
Lan-Dung, Le, DDS 864, 874, 896
Lance, Chong 964
Landfield, Alexander, MD 615
Landry, Grace, LPC 568
Langan, Christopher, MD 204, 330, 419, 427
Langford, Nicole, LCSW 558
Lankford, Jeremy, MD 1093
Lantz, Justin, MD 252
LaPree, Candace, APN 32, 54, 59
Larka, Ulla Britt, DPM 441
Larned, David, MD 608
LaRoche, Howard, MD 74, 162, 482
Larry, Sumerlin . 1027
Larson, Joanna, APN 216
Lasker, Elise, MD 593
Lassinger, Brian, PA 42
Latin, Olan, LPC .568
Laura, Lokey 1058
Lauren, Nelson ..939, 1063
Lauren, Tom 950, 991, 1063
Laurence, Thomas 955
Lauro, Guerrero 1027
Law, Cathey, LPC 568
Lawal, Adewale, LCSW 558
Laylani, Noor, MD 372
Lazar, Alexander, MD 141, 204
Lazaro Chang, Carissa, LSW 559
Le, Hang, DO 462
Le, Jennifer, APN 332
Le, Phuc, MD 89
Le, Tri, MD 593
Le, Vinh, DO 229
Lea, Alfred, MD .. 153
Lea, Sarah, SLP .464
Leah, Dantin 950, 1022
Leal, Anita, APN .216
Leal, Janette, MD 593
Leal, Priscilla, LCSW 559
Leal, Susan, LCSW 559
Lean, Emma, PT 423
Leandro, Barcacel 991
Leary, Angel, APN ... 107, 216, 320, 412, 460
Leckie, Kaitlin, PHD 552
Lee McGee, Tracy, PA 23, 53
Lee, Bailey, MD . 283, 402, 439
Lee, Brendan, MD 237
Lee, Collins 929, 991, 1033, 1071, 1077
Lee, Hannah, DO 1099
Lee, Holly, CRNA 419
Lee, Jani, MD 80, 174, 495
Lee, Jennifer, MD 299
Lee, John, DO 91, 388, 465
Lee, Justin, MD .. 277
Lee, Michael, MD 293
Lee, Nicole, APN 216
Lee, Phillip, MD 1106
Lee, Seeyuen, MD 312
Lee, Theodore, MD 183
Lee, Wesley, MD 264
Lee, Yonghoon, DO 293
Leeann, Choe ...1018
Legarda, Eugenia, MD 229
Legemah, Osamede, APN 208, 331
Leggington, Robert, MD 454
Leidlein, Christopher, MD 519
Leigh Ann, Holub

Si tiene preguntas, llame a Community DualCare Integrated Aligned (HMO D-SNPal 1.833.276.8306 o TTY 711. Del 1 de octubre al 31 de marzo, de 8:00 a. m. a 8:00 p. m., los 7 días de la semana; del 1 de abril al 30 de septiembre, de lunes a viernes, de 8:00 a. m. a 8:00 p. m. La llamada es gratis. Más información: **CommunityHealthChoice.org/medicare.**

F. Index of Providers and Pharmacies / Índice de proveedores y farmacias

..... 1050
Leon, George, MD 112
Leonard, Peter, MD 185
Lepow, Brian, DPM 296
Lerman, Chelsea, AUD 409
Lerman, Marshall, MD 35
Lerner, Seth, MD 316
Leroy, Ekeh 932, 945
Leticia, Turullols, DDS 725
Leung, Stacy, MD 66, 149, 363, 447
LEVEL ONE URGENT CARE LLC 1134
Levert, Christopher, MD 336
Levi, Clyde 1014
Levine, Lyuba, MD 504, 507, 509, 532
Levine, Michelle, PA 42
Levine, Ruth, MD 550, 553, 621
Levy, Brenda, APN 182
Lewis, Kino, LPC 568
Leyk, Stacy, SLP 344
Leyla, Ziafat, DDS 725
LEZAMA OROPEZAAMA, LIZ 1112
Lhatoo, Samden, MD 552, 577
Li, Chu, DDS 902
Li, Dongming, MD 366, 447
Li, Evan, MD 183
Li, Liunan, APN . 145, 445
Li, Luming, MD ... 593
Li, Yun, MD 252
Liana, Tam, DDS 726
Liang, Chen, DDS ... 625, 633, 640, 650, 726, 852, 864, 874, 885, 896, 906, 914, 921
Liaqat, Khalfe 991
Liaqat, Khurram, MD 407
Libby, Russell, MD 124
Licata, Chaveli, AA 134
Liching, Han 1018
Lick, Scott, MD .. 380, 496
Licona, Ana, APN 96, 114, 216, 217, 406
Licona, Genesis, MD 1099
Lieber, Ira, MD 83, 103, 191, 319, 381, 383, 410, 419
Lieberson, Steven, DPM 441
Lilia, Flores 1038
Liliana, Cervantes-Karim 991
Lily, Arendt 1050
Lily, Xiao, DDS .. 625, 633, 640, 650, 727, 852, 864, 874, 885, 896, 906, 914, 921
Lim, David, MD ...316
Lim, Hajin, MD 410
Lim, John, MD ... 283, 402
Lin, Albert, MD 283
Lin, Cindy, PA..... 345
Lin, Fang-Ying, MD 252
Lin, Haw Yu, MD .131
Lin, Henry, MD ...291, 324, 486
Lin, Kevin, MD ... 102, 117
Lin, Linda, MD ... 110, 416
Lin, Lu, MD 274
LINCARE INC ..1082, 1083, 1105
Linchao, Lu, DDS 633, 728, 852, 885
Lincoln, Christie, MD 276
Lincoln, John, MD 163
Linda, Enciso 992, 1063, 1067
Linda, Kuo, DDS .729
Lindemann, Trisha, APN 582
Linder, Bruce, MD 304
Lindo, Fiona, MD 233
Lindsay, Nicholas, MD 35
Lindsey, John, MD 163
Lindsey, Obert, LPC 568
Linfante, Anthony, MD 70, 139, 359, 470
Lingamaneni, Ankitha, MD 378, 494
Lingenfelder, Lauren, SLP 345, 387
Lingenfelter, Sandra, APN 88
Linh, Tang 935
Link, Richard, MD 316
Linscheid, Laura, MD 310
Lipovac-Dew, Martha, LCSW 559
Lisa, Bowen 963, 965, 1025
Lisa, Frazier 951, 1024, 1067
Little, Raymond, MD 109
Little, Taylor, APN 145, 472
Liu, Jennifer, MD 141, 204
Liu, Qing, MD 117, 252, 322, 336, 414, 434
Livingston, Angel, APN 88, 107, 392, 428
Lizardo, Leticia, APN 149
Lloyd, Jerry, APN 217
Lloyd, Pate 992
Lloyd, Thomas, MD 274
Lluberes, Nubia, MD 594
Lo, Steven, MD ...185
Lobanova, Jylia, MD 594
Lobo, Ann, APN ..582
Lock, Kelly, PA.....22
Locke, Erin, APN 338
Logan, Bouker, DMD 880
Logan, Vincent . 1075
Long, Megan, MD 1100
Long, Samuel, MD 99, 110, 283, 394, 439, 483
Long, Vu .. 992, 1009, 1029, 1030, 1067
Longwell, John, MD 355
Lonidier, Cynthia, APN 217
Lopez, Michael, DO 314
Lopez, Miguel, MD 97
Loraine , Payan 1067
Loren, Nguyen ..1038
Lorena, Castaneda 992
Lorena, Flores-Hernandez 958
Lorenz, Elizabeth, MD 270
Lorenzo, Nichols 1050
Lori, Learned-Burton 968, 974, 1006, 1058, 1059
Lori, Shulman 992
Loser, Ryleigh, LPC 568
Lotfi, Jamshid, MD 98
Louis, Peters 1050
Louis, Ramon 938, 992
Lourdes, Costa ... 992
Lourdes, Tavarez, DDS ...625, 633, 640, 651, 729, 852, 864, 874, 885, 896, 906, 914, 922
Love, Terri, APN . 109
Loyola, Donabel, APN 449
Lozano, Amy, APN 549, 583, 609, 611, 615
Lu, Richard, MD . 495
Lu, Rui, APN 583, 609
Luca , Rosignoli .932
Lucci, Joseph, MD

If you have questions, please call Community DualCare Aligned (HMO D-SNP) at 1.833.276.8306 or TTY 711, October 1 through March 31, 8:00 am to 8:00 pm, 7 days a week and April 1 through September 30, Monday through Friday, 8:00 am to 8:00 pm. The call is free. For more information, visit **www.communityhealthchoice.org/medicare**.

... 164, 281, 340, 352, 369, 483
Lucy, Chen 992
Lucy, Kehinde 992
Ludiamma, John .938
Luevano, Arlene, SLP 458
Lughermo, Tanya, OT 422
Lugo Morales, Andrea, MD 509
Lugo-Bernier, Jose, MD 1086, 1117
Lugo, Rafael, MD 459
Luis, Craig, DMD 629, 831, 890, 911, 917
Luis, Diaz 992
Luis, Ramirez 992
Luis, Villavicencio Mendez, DMD ... 625, 633, 640, 651, 731, 852, 864, 874, 885, 896, 906, 914, 922
Luke, Sheba, APN 125, 145
Luke, Zhu .. 931, 932, 945
LUKOSE, RITHU, CRNA 185
Luong, Linh, DO 132, 185
Luther, Christina, APN 180
Luu, Duyen-Anh, DO 334
Luu, Lucy, MD 360
Ly, Victoria, MD .. 283
Lyndsey, Ferris . 1050
Lynn, Markose .1025
Lyons, William, LCSW 559
MacDonald, Matthew, MD 204
Macedo, Thanila, MD 304
Machado-Vieira, Rodrigo, MD 594
Machen, Laurel, LCSW 548, 551, 605, 617, 620
Mack, Jacqueline, LPC 548, 569
MacKenzie, Callie, LCSW 559
Madaelil, Thomas, MD 77, 171, 375, 492
Maddow, Charles, MD 141
Madhavi, Reddy 942, 943
Madriz, Omar, MD 329
Maduakor, Obioma, MD 503
Mae, Wesson ... 1028
Maeweather, Thessalian, ABA .555
Maganti, Rashmi, MD 308
Magdalena, Fuentes 939, 1030
Magdaleno, Daniela 95, 185
Mahabir, Amy, OT 280
Mahajan, Nitin, MD 381, 460
Mahalitc, Amber, APN 180
Maharshi, Yagnik, DMD 732
Mahbob, Samira, APN 583
Mahdavinia, Mahboobeh 94
Mahdawi, Reem, MD 117, 434
Maher, Abu Samra, DDS 880
Mahmood, Masood, MD 270, 339
Mahmood, Sarah, MD 322
Mai, Kathy, APN 152, 364
Mai, Kelly, OD 122
Mai, Tu, MD 1093
Maislos, Gabriel, DPM 296, 403
Maitri, Mehta 971, 974, 1015, 1016
Majd, Christina, MD 229
Major, Anita, MD .238
Major, James, MD 99
Makam, Alok, MD 68, 132, 355, 466
Maksoud, Alfred, MD 404
Malave, Samantha, MD 84
Malcolm, Therese, MD 503
Maldonado-Chapa, Felix, MD 166, 371
Maldonado, David, MD 290
Malek, Gholamreza, MD 492
Malhotra, Ameena, MD 454
Malik, Qasim, MD ... 252, 253, 336, 407, 434
Malik, Salik, MD ..358
Malik, Samira, PHD 600
Malik, Zaid, MD ... 86, 291
Mallett, Robin, MD 553
Mallory, Whalen ..955
Malloy, Michael, MD 161, 267, 368
Maloney, Elizabeth, PA 59
Maloney, Taylor, MD 93
Mana, Khajavi, DDS 732
Mandel, Jacob, MD 274
Mandel, Jill, SLP .408
Mandl, Heidi, LCSW 544
Maniscalco, Stephen, MD 459
Manish, Patel 964, 1067
Manju, Mathew . 1075
Mankidy, Babith, MD 199
Manley, Lindsey, APN 266, 349, 436
Mann, Ashley, PA . 42
Mann, Gurtej, MD 594
Mannava, Sishir, MD 317
Mannil, Saleen, APN 180
Manoj, Abraham 955, 1050
MANOR PHARMACY II 1105
Mansour, Alfred, MD 100, 290
Manthan, Patel, DDS ... 625, 633, 640, 651, 732, 852, 864, 874, 885, 896, 906, 914, 922
Maples, Elizabeth, PA 42
Marando, Ludovica, MD 240
Marc, Babin 956, 1025
Marc, Gold 992
Marc, Sanders ...968, 975
Marcano, Juan, MD 314, 315, 496
Marcela, Lopez ...961
Marchi, Lauren, APN 88, 107, 146, 217, 218, 219, 320, 332, 347, 412, 424, 428, 451, 460
Marco, Ji 932
Maredia, Salim, MD 253, 400
Marediya, Zoha, APN 332
Margaret, Allen, DDS 734, 906
Margaret, Oliveri, DDS ...626, 633, 640, 651, 734, 852, 865, 874, 885, 896, 906, 914, 922
Margi, Bhavsar, DDS ... 626, 633, 640, 651, 735, 852, 865, 875, 886, 896, 906, 914, 922
Maria, Campos ...943
Maria, Diaz 975
Maria, Linan, DDS 902
Maria, Walker 993
Maricssa, Rogel-Herrera, DDS 633, 737
Marie, Vlasak 1050
Marilyn , Townsend 963, 1071
Marilyn, Chow ...1040

Si tiene preguntas, llame a Community DualCare Integrated Aligned (HMO D-SNPal 1.833.276.8306 o TTY 711. Del 1 de octubre al 31 de marzo, de 8:00 a. m. a 8:00 p. m., los 7 días de la semana; del 1 de abril al 30 de septiembre, de lunes a viernes, de 8:00 a. m. a 8:00 p. m. La llamada es gratis. Más información: **CommunityHealthChoice.org/medicare.**

F. Index of Providers and Pharmacies / Índice de proveedores y farmacias

Marilyn, Johnson 993
Mario, Caballero .961
Mario, Esparza . 1050
Mario, Santillan ...977
Marissa, Jimenez 1030
Marissa, Mathura 1018
Mark , Delgado 1051
Mark, Anderson ..939
Mark, Coll 956
Mark, Davis 993
Mark, Glanzer 956
Mark, Levitan 931, 933, 937
Mark, Mayo 939, 1032
Mark, Wiedenfeld 1026
Marlan, Anderson 1051
Marlene, Morales 975
Maronie, Brianna, PHD 544, 600
Marquez, Kyara, MD 519
Marsha, Thomas ... 942, 948, 960, 993, 1009, 1013, 1018, 1022, 1036, 1060, 1067, 1073
Marshburn, Ann, MD 27, 36
Martha, Brands ..939, 1030
Martin-Jones, Youlanda, APN 20, 24
Martin, Arisco 937
Martin, Ashten, APN 88
Martin, Brooke, LPC 546, 614
Martin, Emily, APN 1095, 1108, 1111, 1117
Martin, Fu, DMD 629, 637, 645, 656, 838, 860, 869, 879, 890, 901, 911, 918, 926
Martin, Gordon, MD 318, 405, 498
Martin, Julia, APN 137
Martin, Shannon, LPC 569
Martin, Taylor, APN 88
Martin, Yu, DDS .626, 633, 640, 651, 737, 853, 865, 875, 886, 896, 906, 914, 922
Martinez Rosales, Claudia, APN 96
Martinez-Gamba, German, MD .97, 229
Martinez, Claudia, MD 310
Martinez, Hiram, MD 127
Martinez, Irma, LPC 552
Martinez, Jose, MD 204, 346
Martinez, Karen, APN 583
Martins, James, LPC 569
Marwa, Hassan, DMD 880
Marwah, Qaba, DMD 738
Mary Jane, Cuevas 993
Mary, Bumgarner 1078
Mary, Ghoubrial 1029, 1036
Mary, Peck 944
Mary, Shatleh 993, 1033
Mascorro, Joshua, CRNA 357, 469
Masel, Todd, MD 369
Masha, Olajide, MD 409
Massala, Reffell .943, 966, 1027
Mastrobattista, Joan, MD 264
Mata, Jr., Isaias, PA 43
Matheson, Maryann, MSN 180
Mathew, Anila, DO 51
Mathew, Anitha, APN 583
Mathew, Christina, APN 266
Mathew, Nurzy, APN 383
Mathew, Reeba, MD 199
Mathew, Sharon, DPM 296
Mathews, Shifa, MD 434
Matoba, Alice, MD 283
Matos, Jessica, APN 583
Matt, Valdes 1051
Matthew , Parker 963
Matthew, Lahmeyer 993, 1022, 1036, 1064
Matthew, Mccauley ... 940, 941, 947, 956, 957, 959, 968, 975, 1006, 1007, 1012, 1015, 1016, 1020, 1021, 1059, 1072
Matthew, Yang ...975, 1024
Maulik, Nanavati, DDS 892, 918
Maureen, Plaumann 993
Maurice, Wilson ..950
Maury, Diskin 1051
Maximus, Steven, MD 318
Maxwell, Olumba 993, 1029, 1036, 1068
Maxwell, Su 1031
Maya, Tahir, MD 229, 429, 452
Mayenkar, Prachi, MD 253, 414, 434
Mayer, Erik, MD ..342
Mayer, Wesley, MD 316
Mayo, Mark, MD ..99, 394, 483
Mayo, Ray, MD ...304
Mbadinuju, Uchechukwu, APN 178
Mbanga Tchakounte, Vanessa, MD 1108
Mbola, Stephen, APN 182
Mbua, Sophie, APN 615
McAfee, Cohashous, APN 71, 352, 472
McAtee, Jean, MD 58
McCarthy, Amanda, MD 1088
McCarthy, Laverne, APN 307
McCarty, Brandon, MD 171, 376, 492
McCarty, Justin, DO 295
McCay, Amy, APN 120, 338
McClellan, Linda, DO 594
Mcclendon, Penelope, APN ..107, 420
Mcclendon, T'kea, LPC 569
McCloskey, Rachel, APN 129, 354
McCloskey, Shannon, MD 505, 506, 519, 529, 531, 535, 537
McConkey, Amy, APN 362
McCormack, Ryan, MD 122, 277, 340, 416, 438
Mccoy, Destiny, LCSW 559
McCoy, Medford, MD 126
McCray, Courtney, MD 253
McCray, Katie, PA 20, 53
McCullough, Louise, MD 163
McCurry, Victoria, MD 253, 254
McDonald, Caitlyn, APN ...20, 25, 50, 58, 60
McDonald, Janel, LPC 569
McDonald, Philip, MD 376, 492
McDonald, Ryan, MD 455
McElaney, Brian, MD 77, 376, 492
McElveen, Sable, LCSW 559

If you have questions, please call Community DualCare Aligned (HMO D-SNP) at 1.833.276.8306 or TTY 711, October 1 through March 31, 8:00 am to 8:00 pm, 7 days a week and April 1 through September 30, Monday through Friday, 8:00 am to 8:00 pm. The call is free. For more information, visit **www.communityhealthchoice.org/medicare**.

McElwany, Alyssa, APN 613
McEvoy, Donna, APN 115
McGary, Sharlyn, LPC 569
McGhee, Claire, MD 48
McGill, Maureen, MD 101
McGinnis, Meghan, MD 520
McGowan, Peter, MD 77, 171, 376, 492
McGregor, Julianne, LCSW 559
Mchenry, Lillian, LPC 620
McInnis, John, LCSW 560
McKimmey, Rebecca, APN 122, 278
McKnight, Theresa, NP 24
McLaren, Barbara, MD 520
McLaughlin, Colin, MD 254
McLaughlin, Sherri, APN 180
McMann, David, MD 1091
McMullen, William, MD 67, 283, 394, 448, 483
McNamee, Lisa, MD 520
McNealy, Jasmine, APN ... 549, 610, 611, 615
McNeill, Ann, PA ..52, 61
McNiel, Andrea, PA 23, 50, 53, 56, 62
McNierney Moore, Afton, DO ...204, 346, 411, 419, 450
McTaggart, Lauren, MD 80, 174, 379
McWhinney, Araine, SLP 424
Meadows, Alanna, MD 97
Mealer, Wilma, PA 30
Medina-Rivera, Glorimar, MD 185
Medina, Michael, MD 68, 132, 355, 466
Medina, Ramon, APN 146
Meeks, Evan, MD 403
Meeks, Jacqueline, MD 98
Meena, Patyal, DMD ... 626, 633, 640, 651, 738, 853, 865, 875, 886, 896, 906, 914, 922
Megan, Heany ...994, 1022, 1036, 1060
Megan, Stubinski 994
Meha, Patel, DDS ... 626, 633, 640, 651, 740, 853, 865, 875, 886, 896, 906, 914, 922
Mehaffey, Suzanne, APN 239
Mehanna, Raja, MD 163, 274
Mehari, Sara, APN 395
Mehdi, Syed Muhammad Ahsan, MD 555
Mehra, Niharika, DO 230
Mehwish, Ali 961, 1051, 1075
Mejia Osuna, Patricia, MD 83
Melanie, Lorenzana 1029
Melanie, Prosise .935
Meley, Araya 1028
Melissa, Prickett 961, 1061, 1075
Melissa, Tran 994, 1018, 1064
Melo Bernard, Alexandra, MD 36
Melo, Valentina, MD 1109
Memorial Hermann Cypress Hospital 1085, 1086, 1088, 1137
MEMORIAL HERMANN HOSPITAL - REHAB 1137
MEMORIAL HERMANN HOSPITAL CENTER 1085, 1086, 1089, 1137
Memorial Hermann Katy Hospital 1119
Memorial Hermann Memorial City - ASC 1103, 1125
MEMORIAL HERMANN SNF 1123
Memorial Hermann Sugar Land Hospital 1120
MEMORIAL HERMANN SURGERY CENTER PINECROFT THE WOODLANDS ..1126
MEMORIAL HERMANN THE WOODLANDS REHAB, MHHS THE WOODLANDS HOSPITAL 1121, 1138
Mendez-Cancel, Rodolfo, MD 254
Mendez-Figueroa, Hector, MD 264
Mendez, Jacqueline, APN 445
Mendoza, Siegfred, APN 428
Menendez- Caldwell, Ann-Marie, MD ... 299
Menges, Rachel, APN 219
Menissy, Katrina, APN ... 115, 219, 332, 351, 1128, 1129, 1132, 1133
Menon, Manju, APN 543
Menon, Neethu, MD 292
Mercado, Anita, MD 157
Mercado, Mary, MD 391, 468
Mercatante, Michelle, MD 157
Meridith, Musgrove 1031
Meron, Fitta 994
Meruva, Venkat, DO 254, 323, 414
Mesbah, Heba, MD 204
Meskill, Gerard, MD 443
Messer, Brittanie, APN 160
Metoyer, Laquinta, PA 86
Metts, Janet, APN 472
Metwalli, Omar, MD 204
Metz, Benjamin, DO 391
Meusa, Ashley, DPM 296
Meuth, Reagan, APN 388
Meyer, David 312
Meyer, Larissa, MD 509
Meyers, Priscilla, APN 266
Meza, Griselda, MD 54
Mgbemena, Okechukwu, MD ..85, 104, 323, 384
MHHS SOUTHEAST REHAB ... 1121, 1138
Mia, Hung 994
Miaji, Sanam, APN 219
Micaela, Lee 935
Michael, Aguilera 1038, 1052
Michael, Bailey, DDS 922
Michael, Breckel .994
Michael, Caplan .940, 941, 947, 956, 957, 959, 968, 971, 975, 1006, 1007, 1012, 1015, 1016, 1020, 1021, 1071, 1072
Michael, Del Sardo 1036
Michael, Grace ... 965
Michael, Heather, AGACNP 180
Michael, Koop 929
Michael, Le 1010

Si tiene preguntas, llame a Community DualCare Integrated Aligned (HMO D-SNPal 1.833.276.8306 o TTY 711. Del 1 de octubre al 31 de marzo, de 8:00 a. m. a 8:00 p. m., los 7 días de la semana; del 1 de abril al 30 de septiembre, de lunes a viernes, de 8:00 a. m. a 8:00 p. m. La llamada es gratis. Más información: **CommunityHealthChoice.org/medicare.**

F. Index of Providers and Pharmacies / Índice de proveedores y farmacias

Michael, Leve 944, 1030
Michael, Lewis, DDS 741
Michael, Moulder 994
Michael, Shea 956
Michael, Shemise, LPC 569
Michael, Sorensen 1023
Michael, Suber ... 994
Michaela, Anukwuem 994, 1018, 1023, 1036, 1060, 1064
Michaels, Shelbie, LPC 546, 615
Michelle, Aaron .1052
Michelle, Levin ...994, 1023, 1033, 1060
Michelle, Nguyen 1036
Michelle, Pham .1064
Milbourne, Latrice, APN 219
Milete, Klinkerman 995, 1023, 1025, 1036, 1060
Millas, Stefanos, MD 312
Miller, Aaron, MD 1083, 1096, 1109, 1112, 1116
Miller, Amanda, APN 389
Miller, PFallon, LPC 569
Miller, Victoria, LPC 569
Mills, Joseph, MD 312
Mills, Rachel, APN 465
Mims, Martha, MD 240
Min Young, An, DMD ... 626, 633, 640, 651, 741, 853, 865, 875, 886, 896, 906, 914, 922
Mina, Gendy, DDS ... 646, 647, 743, 853, 880, 881, 892, 901, 918
Minh, Dong 1029, 1034, 1036
Mini, John 1029
Minick, Courtney, APN ...107, 219, 332, 347, 424, 451
Minter, Cecily, PA. 43
Minter, Demeatraus, LPC 601
Miranda, Fernando, MD 405
Miranda, Yaoska, PA 21, 22, 43, 50, 58
Miroslava , Garza 1027
Mirza, Hira, DPM 296, 488
Mirza, Zubair, MD 421, 462
Mishra, Deepti, MD 254
Mishra, Michael, MD 78, 171, 492
Mistry, Kalpna, MD 230
Mitchell, Rosen, DDS ... 626, 633, 641, 651, 743, 853, 865, 875, 886, 896, 906, 914, 922
Mitchell, Thomas, MA 570
Mitter, Ajay, MD . 153, 365
Mixon, Katie, MD 157
Mizrahi, Eli, MD 1093
Moazam, Mustafa, MD 392, 400
Moff, Kathryn, APN 25
Moffett, Jennifer, MD 80, 174, 175, 379
Moger, Adrian, MD 78
Moghe, Akshata, MD 235
Mohamed, Khaled, DDS ...629, 637, 645, 656, 839, 860, 870, 879, 891, 901, 911, 918, 926
Mohamed, Soliman 1024
Mohammad, Methani, DDS ...626, 633, 641, 651, 744, 853, 865, 875, 881, 886, 896, 906, 914, 922
Mohammad, Moridnia, DDS ...630, 645
Mohammed Ali, Tawfik Alyouzbaki 966, 1026
Mohammed, Khaled, MD 36, 48, 57, 61
Mohammed, Rawas, DMD ..630, 637, 645, 656, 844, 860, 870, 880, 891, 901, 911, 918, 927
Mohapatra, Pramoda, MD 177
Mohiuddin, Fatima, LCSW 560
Mohiuddin, Sameena, DO 57
Mohr-Sasson, Aya, MD 520
Mohsan, Ali 939, 995, 1010, 1018, 1024, 1029, 1036, 1068
Mohsen, Ahmed, MD 68, 132, 355, 466
Mohsin, Asia, MD 507
Mohsin, Jamal, MD 118, 254, 323
Moito, Chidinma, MD 254
Mojtaba, Madani, DDS ...626, 633, 641, 651, 746, 853, 865, 875, 886, 897, 907, 914, 922
Molina Gonzalez, Yanisleibis, APN 220, 333
Molina, Alyssa, MD 108
Molleda Castro, Imgard, MD 1100
Molly, Wilson 1052
Molossi, Silvana, MD 1091
MOM'S MEALS 1082
MOMENTUM MINDS BEHAVIORAL HEALTH 612
Momin, Neheen, PA 49, 58
Mona, Younes . 1018, 1052, 1064
Moncivaiz, Melina, APN 1095
Monestime, Gianina, MD 520
Monge, Roberto, DO 78, 171, 492
Monger, Adeline, APN 583
Monica, Allison 1038, 1052
Monica, Gonzales-Deliganis 1064
Monique, Adams-Derouen . 995
Monmouth, Michael, MD 486
Monroe, Alicia, MD 149
Monroe, Gary, MD 185
Monson, Laura, MD 1102
Montanez, Marelli, DO 501, 520, 531
Monterrey, Ana, MD 55
Monterroza, Hazzel, LCSW 560, 602
Montgomery, Curtis, MD 527
Montgomery, Elisa, APN 64
Montgomery, Lynda, MD 84
Montoya Monge, Delma, MD ... 85, 152
MOODY NEUROREHABILITATION INSTITUTE 1089
Moody, Catherine, MD 520, 521
Moody, Shade, MD 1093, 1113
Moore, Deshantra, LCSW 560
Moore, Justine, LCSW 560
Moore, Laura, MD 312
Moore, Nakita, MD 545
Moore, Nina, APN

If you have questions, please call Community DualCare Aligned (HMO D-SNP) at 1.833.276.8306 or TTY 711, October 1 through March 31, 8:00 am to 8:00 pm, 7 days a week and April 1 through September 30, Monday through Friday, 8:00 am to 8:00 pm. The call is free. For more information, visit **www.communityhealthchoice.org/medicare**.

....1127, 1128, 1129, 1130, 1131, 1132, 1133, 1135
Moore, Paula, PSYD 600
Moosa, Abdul, MD 351
Mopuru, Renuka, MD 128, 165, 370, 448
Moradi, Mahmood, MD 277
Moradi, Mahtab, LMFT 563, 620
Morais, Lenexa, MD 204
Morales, Adrian, APN 64
Morales, Mary, OD 484
Moras, Errol, MD 118, 254, 336, 400
Moreno, Claudia, SLP 309
Morgan, Borders 1025
Morgan, Myesha, PHD ...551, 554, 607, 622
Morgan, Peter, MD 123, 300
Moriah, Chandler 995
Morris, Morgan, APN 1089
Morrow, Alexis, SLP 345, 387
Morse, Roger, MD 330, 385, 427
Morsy, Ahmed, MD 254, 479
Moses, Ashley, APN 146, 362
Mosier, Elizabeth, MD 538
Mosquera Giraldo, Camilo, DDS 371
Mosquera, Ricardo, MD 1103
Mostafa, Madani, DDS ...626, 633, 641, 651, 747, 853, 865, 875, 886, 897, 907, 914, 922
Motiwala, Afaq, MD 69, 136, 444, 468
Mouzi, Lisa, MD ..185
MOVING MOUNTAINS LLC 1108
Mowla, Mohammed, MD 254, 400, 414
Moya, Lillian, CRNA 194
Mrazek, Amy, MD 175, 495
Mudher, Al Mudhafar, DMD .. 626, 633, 641, 651, 748, 853, 865, 875, 886, 897, 907, 915, 922
Mueck, Gary, MD 421
Mueck, Krislynn ..312
Mugawish, Suhair, MD 199, 450
Muhammad, Mughni, DDS 897
Mujahid, Ambreen, MD 230
Mujahid, Saeed . 942, 1018
Mujeeb, Mehrukh, MD 118, 254, 323
Mujtaba, Najda, MD 230
Mukerji, Siddharth, MD 191, 426
Muldrew, Kenneth, MD 292
Muldrow, Edward, LCSW 560
Mulindwa, Deo, MD 118, 255, 323, 414, 434
Mullarkey, Matthew, MD 277
Mullassery, Daisy, APN 526
Muller, Charles ... 570
Muller, Shelley, LPC 619
Mulligan, Kelly, PA 43
Mullins, Allison, MD 68, 355, 466
Mulondo, Proscovia, CRNA 194
Mumtaz, Muhammad, MD 255, 323, 414
Muna, Mohammed, DDS 750
Munawar, Maham, DO 1092
Mundluru, Surya, MD 122
Mundy, Kathleen, MD 521
Munoz-Gonzalez, Ayezel, MD . 140, 359
Munoz, Veronica, APN 195
Munter, Bryce, MD 521
Murdock, Cristina, MD 85, 152, 239
Muriel, Martinez ..995
Murillo, George, MD 461
Murphy, Andrew, MD 318
Murphy, Laura, PA 30, 52
Murphy, Mark, DO 1087, 1106
Murphy, Tiffany, LPC 570
Murray, Manuela, MD 27
Murrell, Diana, LCSW 552, 617
Murtaza, Syed, MD 594
Murthy, Apoorva, MD 1100
Murthy, Vijaya, MD 174
Mustafa, Nada, MD 118, 255, 336, 400, 435
Mutahir, Ahmad . 935, 1041
Muyco, Mary, MD 594
Muzhetskaya, Evgeniya, APN ... 449
MY THERAPY LLC 1122
Mydlowska, Anna, MD 312
Myers, Darryn, MD 230
Myers, Derrick, MD 204
Myers, Lee, MD ..304
Myrick, Terry, MD..94
Nabors, Leslie, PA 20, 30
Nachmani, Linda, DPM ... 296, 297, 403
Nada, Abdallah, DMD 892
Nadeem, Sahba, MD 159, 368
Nader, Kreit, DDS 870, 880
Nadia, Sledge 995
Nadia, Tahvilian, DDS ...626, 633, 641, 651, 750, 854, 865, 875, 886, 897, 907, 915, 923
Naeem, Faraz, MD ... 543, 547, 548, 595, 603, 604, 612, 616, 619, 621
Nagaraja, Padmeni, CRNA 195
Nagrale, Vidya, MD 75, 373, 486
Nahhas, Michael, MD 163, 275
Naidu, Akash, MD 78
Nair, Smitha, MD 1100
Nakul, Rathi, DDS 751
Nambi, Preethi, MD 255
Nancy, Amir 1052
Nancy, Hernandez, DDS 751, 886
Nancy, Nguyen . 1039
Nancy, Wells 1053
Naomi, Hasegawa 933
Narayana, Enuganti, DDS ...626, 634, 641, 652, 751, 854, 865, 875, 886, 897, 907, 915, 923
Narayanan, Chockalingam, MD 63, 69, 135, 356, 467
Narcisse, Victor, MD 255
Narges, Kasraie 1053
Narvaez, Christy, LPC 570
Nascimbene, Angelo, MD 262
Nasser, Adel, PA .. 30
Nassif Wright, Lisa, MD 1108

Si tiene preguntas, llame a Community DualCare Integrated Aligned (HMO D-SNPal 1.833.276.8306 o TTY 711. Del 1 de octubre al 31 de marzo, de 8:00 a. m. a 8:00 p. m., los 7 días de la semana; del 1 de abril al 30 de septiembre, de lunes a viernes, de 8:00 a. m. a 8:00 p. m. La llamada es gratis. Más información: **CommunityHealthChoice.org/medicare.**

F. Index of Providers and Pharmacies / Índice de proveedores y farmacias

Natesan, Saikavitha, MD 255
Nathan, Kris, DO . 78, 171, 376, 492
Nathan, Walker .1062
Nathaniel, Robinson 1014, 1026
Natique, Kiran, MD 1101, 1109
Navaneethan, Sankar, MD 270
Navarro, Carlos, MD 66, 74, 157, 366, 447, 479
Navarro, Fernando, MD 1093
Nawar, Aljanabi, DMD .. 626, 634, 641, 652, 753, 854, 865, 875, 886, 897, 907, 915, 923
Nawgiri, Ranjana, MD 167, 373, 486
Naz, Ariba, MD ...414
Nazari-Shafti, Mir Timo, MD 189
Nazia, Maredia . 1053
Nazminia, Jenna, APN 333
Neal, Noelle, APN 220
Nebangwa, Abongnwi, NP 616
Neelima, Cherukumalli, DMD ... 626, 634, 641, 652, 754, 854, 865, 875, 886, 897, 907, 915, 923
Neema, Pokhrel, DMD .. 626, 634, 641, 652, 756, 854, 866, 875, 887, 897, 907, 915, 923
Negrete Anderson, Andrea, PA 43
Neilsberg, Jason, DO 204
Nekima, Williams 1053
Nelson, Debra, APN 526
Nemeh, Fadi, MD 78, 171, 376, 492
Nemeth, Ira, MD . 205
Nepal, Bandana, NP 333
Nesrsta, Eric, MD 132, 185
Nestor, Hannah, LPC 570
NEUMED MODERN URGENT CARE LLC 1131
NEUROTECH NA INC 1107
Nevarez, Joseph, MD 365
Neveln, Nicole, MD 1101
Newman, Kamey, LCSW 560
Newman, Terry, MD 351
Newton, Thomas, MD 198, 411
Newyear, Breanna, APN ...33, 48, 55, 56, 57
NEXT LEVEL MV LLC, NEXT LEVEL URGENT CARE 1128, 1131, 1132, 1134
Ney, Regina, APN ... 502, 504, 506, 507, 533, 534, 538
Ng, So Yu Cicy, PSY.D 600
Ngo, Alexandra, MD 595
Ngo, Andrew, MD 171
Ngo, Julie, OD 99, 111, 342, 440, 484
Ngole, Vera, APN . 33
Ngugi, Betty, APN 1106
Nguyen, Alan, PA . 22
Nguyen, Annalysa, PA 21, 22, 24, 43, 44, 47, 49, 50, 52, 56, 59, 60
Nguyen, Anvinh, MD 186
Nguyen, Bac, MD 341, 439, 499
Nguyen, Binh, MD ... 121, 271, 422, 454, 463
Nguyen, David, APN 197
Nguyen, Doan, MD 290
Nguyen, Dung, MD 400
Nguyen, Geanise Pearl, APN 180
Nguyen, Hai-Yen, MD 132
Nguyen, Hansen, MD 149
Nguyen, Jennifer, MD 521
Nguyen, Julie, PA . 44
Nguyen, Kevin, APRN .. 70, 138, 352, 357, 469
Nguyen, Khoa, MD 398
Nguyen, Laura, PA 23, 44, 58
Nguyen, Michael, MD 293
Nguyen, Nam, MD 171
Nguyen, Quan, MD 304
Nguyen, Thanh, MD 312
Nguyen, Thu, PSYD 554, 607
Nguyen, Toan, MD 255
Nguyen, Tony, MD 325, 350
Nguyen, Tran, APN 64
Nguyen, Transon, MD 550, 553, 621
Nguyen, Trinh, DO 453
Nguyen, Truong, MD 508, 509, 532, 541
Nguyen, Tu Dan, MD 430
Nguyen, Vi, MD . 116, 475
Nguyen, Vian, MD 521
Nguyen, Vincent, MD 85
Nguyen, Vu, MD . 186
Nhan, Hoang 995
Nhi, Nguyen 995
Nhu, Nguyen 969, 970, 975
Nicanord, Ernst, MD 126, 149
Nicholas, Chang . 995
Nichols, Julieana, MD 36
Nicklas, Edward, MD 396
Nicole, Karson 996
Nicole, Maldonado 1053
Nicole, Pham 996
Nicole, Robbins 1025
Niemann, Bobby, MD 416
Nieto, Kenny, MD 312
Nihad, Askar, DDS 880
Nijjar, Jugnu, MD 521
Nikki, Kokel 942, 948, 957, 960, 996, 1010, 1013, 1018, 1023, 1073
Nikkie, Keeya 996
Nimesh, Patel 996
Nimisha, Patel 996
Nimra, Shaikh 935
Ninh, Pham 1024
Nisar, Nida, DPM 297
Nisarg, Shah, DMD ... 646, 847, 880, 901, 927
Nisbet, Robert, MD 171, 376, 493
Nisreen, Obeid, DMD 866
Nistor, Nicoleta, APN 583
Nitya, Murthy 1053
Nix, Bobby, MD ...595
Njeako, Chinonyem, NP 428
Nkwelle, Beatrice, APN 220
NLUC PLLC, NEXT LEVEL URGENT CARE 1132, 1133, 1135
Nnaji, Chimere, MD 230
Nnamdi, Anosike, DMD 881
Noble, Ariel, MD . 205

If you have questions, please call Community DualCare Aligned (HMO D-SNP) at 1.833.276.8306 or TTY 711, October 1 through March 31, 8:00 am to 8:00 pm, 7 days a week and April 1 through September 30, Monday through Friday, 8:00 am to 8:00 pm. The call is free. For more information, visit **www.communityhealthchoice.org/medicare**.

F. Index of Providers and Pharmacies / Índice de proveedores y farmacias

Nobles, Jennifer, APN 390, 465
Noblet, Jennifer, LCSW 560
Noonan, Timothy, MD 102, 342, 409
Noori, Monica, MD 346
Noorulain , Shekoh . 943, 944, 966, 1026, 1028
Norin, Ali 965, 996, 1034, 1059, 1075
Normand, Katherine, MD 186
NORMANDY URGENT CARE CENTER, IMPERIAL VALLEY URGENT CARE CENTER 1131
Norrell, Stacy, MD 95
NORTH CYPRESS SURGERY CENTER, DBA NORTH CYPRESS SURGERY CENTER 1125
Northrup, Hope, MD 1101
Nuila, Ricardo, MD 255
Numan, Laith, MD 255
Nunez, George, MD 348
NURSES NIGHT AND DAY INC ...1103
Nurudeen, Abdul-Latif, DPM 297
Nwachukwu, Ifeyinwa, CRNA .. 186
Nwadike, Vincentia, MD 256, 336, 400
Nwani, Ezekiel, APN 115, 220, 333, 428
Nwankwo, Ajikele, APN 606
Nwaozuru, Alexandria, APN . 220
Nwaukwa, Chima, MD 86
Nwoha, Christine, MD 256
Nwokolo, Omonele, MD 186
Nwosu, Celestina, APN 583
Nyalakonda, Harita, MD 476
Nyberg, Stephanie, RD 199
O'Banion, Ryan, PA 56
O'Connell, Danielle, MD 142
O'Day, Rachel, APN 266, 349, 436
O'Doran, Kayla, SLP 309
O'Neal, Ciara, LPC 571
O'Neill, James, MD 191
O'Reardon, Carmel, LCSW 560
O'Shea, Emily, LCSW 560
OAKBEND MEDICAL CENTER-HOSPITAL 1084, 1085, 1102, 1103, 1106, 1108, 1109, 1110, 1111, 1112, 1115, 1116, 1118, 1119, 1120, 1121, 1123, 1124, 1125, 1126
OAKMONT HEALTHCARE & REHAB CENTER OF HUMBLE 1123
Obanor, Osamudiamen, MD 132, 186
Oben, Ayamo, MD 521
Obijuru, Ijeoma, APN 602
Obukofe, Christie, MD 521
Ocazionez Trujillo, Daniel, MD ..171, 304
Ochoa, Magaly, APN 220
Odell, Aisha, PA ... 44
Odeniyi, Eyitayo, NP 239
Oderich, Gustavo, MD 312
Odisio, Erika, MD 304
Oettel, David, DO 78, 171, 376, 493
Offenburger, Lara, PA 44
Ogamdi, Chinyere, MD 150, 447
Ogbenna, Nneka, CRNA 195
Ogbonna, Frank, LPC 570
Ogot, Veronica, MSN 583
Oguayo, Beverly, APN 333
Ogunlade, Iyabode, MD 506, 529, 533, 536
Ogunlana, Adeola, APN 392
Ogunwale, Abayomi, MD 85
Ohakweh, Chinyere, MD 538
Ohuoba, Esohe, MD 503
Ojelade, Abolanle, CRNA 195
Ojewole, Taiwo, MD 161, 1088
Oji, Obiamaka, APN 115, 220, 333, 362, 428, 498
Ojo, Opeyemi, APN 146, 445
Okafor, Chinwe, MD 400
Okeke, Jacquelyn, LCSW 613
Okonkwo Onuigbo, Ebele, CPW 614
Okotie-Eboh, Omare, MD 36
Okundaye, Ebima, MD 392, 398
Okwara, Tracey, MD 550, 622
Okwesa, Kate, APN 549
Olagoke, Masha, DDS 641, 757, 927
Olaleye, Aisha, APN 70, 87, 105, 138, 329, 389, 444
Olatunbosun, Sadiat, MD 595
Olepere, Judith, APN 543, 552
Olivares, Juan, MD 1101
Olivarez, Joseph, MD 430
Oliver, Brian, MD 164, 482
Oliver, Stephanie, PA 30, 44
Oliveri, Suzanne, OT 407
Olson, Krista, MD 289
Olurode, Olanrewaju, APN 410
Olusegun, Alonge, DDS 757
Omaghomi, Omayemi, APN 65, 72, 146, 445, 472
Omar, Alhinti, DMD 870
Omere, Chasey, MD 74, 127, 159, 390, 480
Omole, Mickey, APN 146
Omoregbe, Alero, APN 220, 428
Omori, Caroline, APN 406
Omotayo, Adebola, MD 1112
Ong, Meagan, PA . 58
Ongkasuwan, Julina, MD 1101
Ononye, Tony, APN 399
Onuegbu, Simon, APN 180
Onuekwusi, Chinelo, MD 36
Onuoha, Onyi, MD 132
Onwuka, Sandra, DNP 584
Onyeaka, Henry, MD 595
Onyema, Ezenwa, MD 157
Oolut, Joseph, MD 271
Oorjitham, Navin, MD ... 550, 553, 606, 618, 622
Opal, Amin 935

Si tiene preguntas, llame a Community DualCare Integrated Aligned (HMO D-SNPal 1.833.276.8306 o TTY 711. Del 1 de octubre al 31 de marzo, de 8:00 a. m. a 8:00 p. m., los 7 días de la semana; del 1 de abril al 30 de septiembre, de lunes a viernes, de 8:00 a. m. a 8:00 p. m. La llamada es gratis. Más información: **CommunityHealthChoice.org/medicare.**

F. Index of Providers and Pharmacies / Índice de proveedores y farmacias

Opal, Brandy, DDS 881
Opara, Gregory, MD 538
Optical Illusionz .. 977
OPTION CARE ENTERPRISES INC, OPTION CARE .1090
Orejuela, Francisco, MD 233
Orellana Galvez, Marcela, DPM 343, 441, 456
Orezzoli, Jorge, MD 521, 522
Orieukwu, Blase, APN 584
Orlander, Philip, MD 209
Orta, Jessica, MD 118, 256, 336, 435
Ortega-Sandoya, Juan, MD 256
Ortiz, Briana, APN 127
Osagiemwangbon, Omoirawua, DDS ... 626, 634, 641, 652, 757, 854, 866, 876, 887, 897, 907, 915, 923
Osamor, Paulette, MD 547, 595
Osaremwinda, Funke, APN 60
Osei, Jared, A.A. 134, 188
Oshin, Joseph ... 937, 975, 1008, 1062
Osita, Amara, NP . 60
Osita, Ozuzu 949
Oso, Tolulope, MD 95, 186
Ostermayer, Daniel, MD 205
Osunmo, Carlene, LPC 571
Ou, Richard, MD 283, 284
Ouano, Rizah, APN 395
Ouni, Ahmed, MD 348
OUR HELPING HANDS, LLC 575
Ourieff, Jared, DO 312
Ovadia, Daniela, MD 1101
Owen, Brittany, MD 191, 329
Owens, Andrea, APN 1083
Owolabi, Funmilola, MD 1101
Owoyele, Adeyinka, MD 78, 172, 376, 493
Owusu, Afua, PA .. 44
Oyedele, Kazeem, MD 421
Ozhan, Jafri 962, 1030, 1053
Pacheco, Mayson, MD 256, 257, 336
Pack, Taylor, SLP 310
Padder, Tanveer, MD 595
Padgett, Bennie, MD 595
Padhmalatha, Segu 996
Padilla, Jennifer, FNP 56, 60
Pagan-Guzman, Daina, LPC 571
Pagan, Antonio, PHD 600
Pai, Shobha, PA ... 56
Paige, Chumley 1018
Pak, Daniel, MD .. 95, 132, 186, 395
Palacios, Alyssa, PA 44
Palafox-Chua, Erica, APN 65, 72, 146
Palazzolo, Christina, PA 45
Paloma, Domingo, APN 584
Palumbo, Paul, OD 287
PAM REHABILITATION HOSPITAL - CLEAR LAKE 1121
Pammi Venkatesh, Mohan, MD 268
Pan, Wentong, MD 360
Panchbhavi, Vinod Kumar, MD . 166, 372
Pancholi, Maulik, PT 294
Pandey, Rahul, MD 271, 401, 437
Pandya, Michael, MD 114, 142, 205, 319, 330, 346, 360, 385, 411, 420, 427, 450
Pang, Linda, MD 153, 240
Panja, Srinivas, MD 420
Pankajkumar, Shah 943, 944
Pantoja, Jessica, APN 124
Paola, Argaez, DMD 891
Parikh, Devang, MD 415
Paris, David, PA ... 30
Parisa, Jalalat ..1061, 1075
Parisa, Lamei 935, 965, 1068
Parish, Bridgette, MD 522
Park Manor of South Belt 1123
Park, Benjamin, MD 284
Parkerson, George, MD 241
Parks-Cannon, Terri, MD 400
Parks, Donald, MD 295
Parra-Arriga, Silvia, SLP 345, 387
Parvataneni, Sirisha, MD 595
Parvizi, Golnar, MD 435
Pasao-Pham, Nicole, APN 197
Pasley, Alexandra, OD 111, 440
Pasternak, David, MD 522
Pastor, Mary, MD ..89
Pasztor, Gabriella, MD 595
Patel, Amit, MD .. 205
Patel, Arjun, DO ... 55
Patel, Dinesh, MD 257
Patel, Dipti, LCSW 561
Patel, Divya, MD .186
Patel, Divyansu, MD 596
Patel, Gunjan, MD 292
Patel, Hanish, MD 257, 453
Patel, Hemali, DPM 297
Patel, Kevin, DO .205
Patel, Marguerite, MD 607
Patel, Mehul, MD ..36
Patel, Mihir, MD ..262
Patel, Mona, APN .96
Patel, Monica, MD 191
Patel, Neepa, MD 150, 447
Patel, Nilesh, MD ..82
Patel, Pareshkumar, MD 329
Patel, Rishi, MD ..257
Patel, Ronak, DO 464
Patel, Rupert, MD 271
Patel, Saagar, MD 172
Patel, Satiskumar, MD 461
Patel, Shrestha, DO 160, 368
Patel, Vishal, MD 157
Patel, Vivekkumar, MD 189
Pathak, Gautam, MD 142, 205
Patnaik, Soumya, MD 192
Patri, Rahul, MD ...86
Patterson, Christoper, APN 182
Patti, Zein-Eldin ..964
Pattison, Monta, MD 385
Paukovits, Janel, MD 142
Paul, Black 1013
Paul, Hung, DDS

If you have questions, please call Community DualCare Aligned (HMO D-SNP) at 1.833.276.8306 or TTY 711, October 1 through March 31, 8:00 am to 8:00 pm, 7 days a week and April 1 through September 30, Monday through Friday, 8:00 am to 8:00 pm. The call is free. For more information, visit **www.communityhealthchoice.org/medicare**.

... 626, 634, 641, 652, 758, 854, 866, 876, 887, 897, 907, 915, 923
Paul, Long, DDS .760
Paul, Mann Ii 947, 949, 969, 975, 1005
Paul, Mary, MD . 1101
Paul, Mendoza ... 956
Paul, Palumbo ...942, 948, 957, 960, 996, 1010, 1013, 1018, 1023, 1073
Paul, Sigi, APN ..146, 362
Paul, Stewart 939, 1032
Paul, Talosig, DMD 656
Paul, Vanessa, APN 195
Paula, Emerson 1053
Paulino, Rex, MD 153
Pavlovic, Jennifer, LPC 571
Paxton, Jeremy, LMFT 563
Peace, Kara 456
Peart, Brian, MD .346
Peckhaus, Dirk, PT 395, 417, 441, 487
Pederson, William, MD 295
Pedro, Gomez 996
Peggy, Hart 996
PELA HEALTHCARE SERVICES INC .1115
Peng, Angela, MD 289
Pennington, Beverly, APN 146
Penton, Daniel, APN 69, 357, 469
Penton, Heather, MD 68, 132, 355, 466
Perez Cosio, Carlos, MD 535
Perez, Alexander, MD 175, 495
Perez, Gladys, LPC 571
Perez, Jose, MD .481
Perez, Judith, APN 146, 362
Perez, Steven, PA 45
Perez, Tiffany, MD 150
Perkins, Chanel, DPM 373
Perrone, Melissa, LMSW 614
Perry, Bradley, PT 104
Perry, Rachel, MD 304
Person, Joshua, MD 80, 176, 380, 496
Pervaiz, Mohammad, MD 1114, 1116
Peter, Nguyen ...1053
Peter, Nixon 933
Peter, Tran 935
Petersen, Margeaux, MD 132
Peterson, Laura, NP 584, 616
Petrov, Roman, MD 176, 496
Petry, Felicia, LPC 571
Phalak, Kanchan, MD 304
Pham, Hoang, MD 80, 175, 379
Pham, Kim, OD . 100, 394, 440, 484
Pham, Mai, DPM 297
Pham, Nguyen, MD 508
Pham, Sammy, MD 78, 172, 493
Pham, Thu, APN .. 65
Pham, Tien, APN 1095
Phan, Ngoc Khanh, DO 334
Phatak, Uma, MD 63, 70, 138, 358, 444, 470
Philip, Storey 933
Phillip, Doan 1039
Phillip, Tenzel 930, 952, 963
Phillips, Alexis, DO 47
Phillips, April, CRNA 132
Phillips, Linda, MD 128, 168, 373
Phong, Pham ...1023, 1064
Phoung, Dong ... 997, 1064
Phuong, Doan 997
Phuong, Nguyen .956
Phyllis, Tang-Wing 963, 1071
Pichon, Alexis, APN 138
Pickard, Lance, MD 421, 461
Pickens, Lourdes, APN 180
Pincock, Mark, APN 552, 606
Pinell, Phillip, MD 522, 529
Pinnapureddy, Sandeep, DO 452
Pinnock, Maria, APN 65
Pinto-Adigu, Nigelle, MD 116
Pipes, Brandi, APN 465
Pitlik, Jennifer, APN 1095, 1104, 1108, 1111, 1117
Pitt, Ronald, MD ... 93
Planegger, Randy, MD 257, 453
Po-Lin, Yang, DDS 760
Poe, Kellie, LPC . 571
Pokorny, William, DO 67
Polizzotto, Nicola, MD 596
Polly, Luong 1029, 1037
Polyanna, De La Garza 1010
Polyxeni, Konti, DDS ... 626, 634, 641, 652, 760, 854, 866, 876, 887, 897, 907, 915, 923
Ponce, Frank, MD 392, 475
Pondt, Rochelle, DO 97
Pontea, Momeni 942, 948, 958, 960, 997, 1010, 1013, 1018, 1023, 1060, 1074
Pooja, Godara ... 933, 945
Poole, Cherice, LCSW 561
Popatia, Sonia, MD 299
Pope, Kimberly, APN 115
Popoola, Lola, APN 584
Popoola, Omobolaji, MD 596
Popovic, Natasa, MD 415
Porras, Eliecer, AA 134
Porter, Andreina, MD 230
Porter, Chad, MD 457
Portieles, Nirlian, APN 220
Portugal Gonzales, Jose, MD 257
Posey, Jennifer, MD 237
Posleman Monetto, Flavia, MD 493
Post, Erica, APN 146, 221
Poulose, Dona, MD 421
Pourzargham, Hoda, PA 138, 197
Powell, Karlyn, MD 186
Powell, Steffani, APN 357
Prablek, Marc, MD 164
Pradeep, Mini, APN 70, 138, 357, 469
Pradeep, Swati, DO 275
Prado, Monica, MD 230
Prakash, Siddharth, MD 136, 192
Prantil, Savannah, APN 182
Prarthana, Agrawal . 958, 962, 963, 1025, 1030, 1040, 1054, 1075
Prasad, Madhavi, MD

Si tiene preguntas, llame a Community DualCare Integrated Aligned (HMO D-SNPal 1.833.276.8306 o TTY 711. Del 1 de octubre al 31 de marzo, de 8:00 a. m. a 8:00 p. m., los 7 días de la semana; del 1 de abril al 30 de septiembre, de lunes a viernes, de 8:00 a. m. a 8:00 p. m. La llamada es gratis. Más información: **CommunityHealthChoice.org/medicare.**

F. Index of Providers and Pharmacies / Índice de proveedores y farmacias

.....118, 257, 323
Prasad, Mary, PHD 577
Prasad, Urvashi, MD 596
Prater, Samuel, MD 142, 205, 206, 396
Pratik, Roy 1010
Pratt, Nathan, MD 164
Prell, Jennifer, LPC 543
Preston, Currier ..945
Preston, Davis ...942, 948, 958, 960, 997, 1010, 1014, 1019, 1023, 1031, 1060, 1074
Preusen, Scott, MD 78
Price, Emily, APN 72, 125, 333, 397
Prince, Marloe, MD 83, 103, 192, 319, 381, 383, 410, 419
PRIORITY URGENT CARE 1131
Priscilla, Krinkey .962
Priscilla, Metcalf 937, 1078
Priya, Mathew 997, 1023, 1037, 1060, 1068
Probasco, Brianna, MD 153, 365
Propst, Matthew, MD 27, 59
PROSCRIPT AMERICA INC .1090, 1107
Prousalis, Tina, APN 221
Providence Non-Medical Emergency Transportation and Home HealthCare Service 1103
Pruett, Elizabeth, APN 221
Pryor, Holly, LCSW 561
Przybyla, Jeffrey, MD 418
Puja, Sainju, DDS ... 626, 634, 641, 652, 761, 854, 866, 876, 887, 897, 907, 915, 923
Pule, Johanna, LCSW 561
Pulgar Escobar, Gustavo, MD 337
Pulliam, Jacquelin, LPC 571
Purnak, Tugrul, MD 235
Purohit, Maulik, MD 440
Purvi, Nayak, DDS ... 627, 634, 642, 652, 763, 854, 866, 876, 887, 897, 907, 915, 923
Purvi, Patel, DDS ... 627, 634, 642, 652, 764, 855, 866, 876, 887, 897, 907, 915, 923
Puthenparambil, Larry, MD 99, 110, 165, 284, 370, 394, 439, 483
Puzon, Gabriela, LPC 572
Qadeer, Ali, MD ..290
Qasswal, Mohammed, MD .364
Qayyum, Mohsin, MD 616
Quality Vision Eyewear 933
Quan, Yu, MD 596
Quinn, John, MD 278
Quinn, Lucy, APN 221
Quinn, Marvshricka, LCSW 547
Quinones, Karla, OT 280
Quintanilla, Brandi, DO 596
Quraishi, Mohammed, MD ...92
Qureshi, Absar, MD 91
Qureshi, Imran, DO 343, 487
Quyen, Hoang 997
Quyen, Nguyen, DDS 891
Rabalais, Ashley, APN 146, 472
Raca, Milena, APN 333
Rachel, Cofield ..935, 965, 1041
Rachel, Cruz 997, 1019
Rachel, Gelman 1026
Rachel, Rippey ...998
Rachel, Williams .998
Radley, Jamie, PA 45
Radway, LaSean, APN 197
Raelyn, Ottenbreit 1054
Rafiee, Parvin, RD 330, 1132
Rafiq, Adnan, MD 479
Rafique, Jamal, MD 596
Raghunathan, Deepa, MD 192
Rahlouni, Fatima, DO 25
Rahman, Fouzia, MD 452
Rahman, Talha, OD 408
Rahul, Gandhi, DMD 652, 880, 902, 927
Raimer-Goodman, Lauren, MD 25, 51
Raimer, Angela, MD 73, 150, 363, 447, 475
Raj, Singla 1038
Raja, Muhammad, MD 356, 444
Rajal, Noorali 946
Rajanikanth, Gopika, GC 238
Ralph, Herring 998
Ramey, Morgan, PA 30, 45
Ramirez, Deanna, LPC 572
Ramirez, Juanita, APN 72, 147
Ramirez, Kyralessa, MD 51
Ramirez, Tara, DO 268, 339
Ramneet, Kaur 1030, 1061, 1075
Ramondetta, Lois, MD 164
Ramos, Jaquelina, APN 129
Ramsuchit, Bhupaul, MD 312
Ramu, Jayanthi, MD 498
Ramzy, Danny, MD 315
Randolph, Ibarra, DDS ...627, 634, 642, 652, 765, 855, 866, 876, 887, 898, 907, 915, 923
Randy, Mauffray 1042
Rane, Clarissa, MD 132
Rangasetty, Umamahesh, MD 157, 367, 479
Rangel, Gabriela, LPC 572
Rania, Tabet 975, 1006
Ransom, Jacob, MD 157
Rao, Aditya, MD .. 78, 172, 376, 493
Rao, Ganesh, MD 278
Rao, Srinivas, MD 123, 442, 493
RAPID CLINIC URGENT CARE LLC 1135
Rasheed, Sameera, MD 596
Rasheed, Seema, MD 293, 403, 487
Rashid, Haroonur, MD 479
Rauf, Abdur, MD .257
Raul, Quintanilla 1034
Raven-Deneice, Carouthers, DDS 767
Ravena, Jacob ... 998
Ravi, Chundru ... 939, 976, 1016
Ravilla, Anoop, MD 81, 380, 497

If you have questions, please call Community DualCare Aligned (HMO D-SNP) at 1.833.276.8306 or TTY 711, October 1 through March 31, 8:00 am to 8:00 pm, 7 days a week and April 1 through September 30, Monday through Friday, 8:00 am to 8:00 pm. The call is free. For more information, visit **www.communityhealthchoice.org/medicare**.

Ravindra, Kankaria 998
Ravipati, Sriramamurthy, MD 299
Rawala, Muhammad, MD 271, 402, 416, 437
Rawlinson, Kimberly, LPC 543
Rawls, Stacey, MD 596
Ray, Joseph, MD . 90, 152, 392, 398, 431
Ray, Martinez .. 1054
Rayan, Jesse, MD 78, 172, 376, 493
Rayford, Aaron, PA 24, 45
Raymond, Hernandez 1042
Raymond, Tawana, APN 584
Raza, Aman, PA ... 49
Raza, Shakeel, MD 550, 610, 611
Raza, Syed, MD . 317
Reagan, Aaron, MD 68, 132
Rebekah , Swicegood 958
Rebekah, Young 935, 945, 962, 1030, 1062
Recavarren Abarca, Marcia, MD 401
Reddy, Arvind, MD 235
Reddy, Bal, MD .. 230
Reddy, Tina, MD ...27
Reddy, Vikas, MD 323
Redman, John, MD 67, 85, 124
Reed, Mary, APN ..33
Reed, Samantha, APN 221
Reedee, Granado-Chaney 1039
Reem, Al Ramli, DMD 881
Reena, Abraham, DDS ...627, 634, 642, 652, 767, 855, 866, 876, 887, 898, 908, 915, 923
Reeves, Christelle, DO 541
Refuerzo, Jerrie, MD 264
Regan, Joy, DDS 768
Regan, Victoria, MD 23, 36, 47, 48, 57
Regi, Reema, APN 181
Regina, Nguyen ..998
Regina, Sun 940, 941, 942, 947, 949, 956, 957, 958, 959, 961, 969, 976, 1005, 1006, 1008, 1011, 1012, 1014, 1015, 1016, 1020, 1021, 1024, 1059, 1061, 1072, 1074
Rehan, Syed, DDS 768
Reid, Charla, APN 1104
Reid, Stephen, APN 1128, 1130, 1135, 1136
Reilly, Christopher, MD 82
Reiman, Steven, MD 172
Reinhardt, Rebekka, MD 133
Reininger, David, MD 337
Reji, Mammen, DDS 768, 871
Reji, Sajini, APN . 122
Rekerdres, Carolyn, MD 607
Rekoff, Jean, APN 129, 178
Remirez, Antonio, MD 91
Renteria, Miriam, MD 230
Repp, Anne, PA 30
Resendez, Jill, APN 130, 354
Reserva, Jennifer, APN 584
RESPIRATORY TECHNOLOGIES INC, RESPIR TECH, RESPIR TECH ..1110
Retrospective Wellness LLC 575
Reveles, Kathryn, APN 1096
Reyes Contin, Indira, MD 334
Reyes, Krista, AUD 449
Reyes, Maria, MD 231, 430, 498
Reyes, Megan, PA 45
Reyes, Miguel, MD 78, 172, 376, 493
Reynado, Amanda, PA 45
Reynoso, David, PHD 154
Reyser, Julia, MD 239
Reza, Farahani ..942, 949, 958, 960, 998, 1010, 1014, 1019, 1023, 1074
Reza, Rahgozar, DDS 646, 769
Rhee, Edward, MD ... 121, 271, 272, 422, 454, 463
Rhoads, Jon, MD 1093
Rhodes, Helen, MD 522
Rhonda, Anderson 939, 1023
Riaz, Mohammad, MD 265
Ricardo, Sepulveda 1042
Richard, Bell 1054
Richard, Dantri, LPC 572
Richard, Delay ..1054
Richard, Krystal, APN 197
Richard, Trevino 1054
Richard, Valerie, APN 115, 385
Richards, Lukas, MD 257
Richardson, Gwyn, MD 75, 164, 393, 438
Richardson, Patricia, APN 105, 319, 460
Richey-Carson, Erika, PA 30
Richman, Courtney, MD 157
RICHMOND MEDICAL EQUIPMENT AND SUPPLIES LLC .1113
Richmond, Robyn, MD 313
Rick, Dinh 998
Rickey, Harton ... 962, 1031, 1054
Rico, Dina, APN . 585
Riddhi, Gohel ...1014, 1025
Rideau, Laverne, APN 473
Ridley, Lauren, MD 337, 408
Rido, Pham 1074
Riebl, Benjamin, PT 325
Riedel, Peter, DO 456
Riegor, Lindsey, APN 65, 72, 147, 362, 445, 473
Riemersma, Beth, PT 122, 385, 388, 424
Rigby, Ngocnu, APN 278
RIGHT STEP MEDICAL CENTER LLC 1131
Riha, Karel, MD ..133
Rihal, Pardeep, MD 183, 405
Rimawi, Mothaffar, MD 265
Ringdahl-Iversen, Sasha, DO 293
Rios, Cynthia, MD 522
Risch, Taylor, OT 280
Rita, Medrano 998, 1010, 1064, 1068
Rita, Shah 1019, 1029
Rivera, Ana, LPC 609
Rivera, Orlando, DPM 297
Rivera, Roberto, MD 596
Rizvi, Asim, MD . 162, 369
Rizvi, Syed, MD 1101

Si tiene preguntas, llame a Community DualCare Integrated Aligned (HMO D-SNPal 1.833.276.8306 o TTY 711. Del 1 de octubre al 31 de marzo, de 8:00 a. m. a 8:00 p. m., los 7 días de la semana; del 1 de abril al 30 de septiembre, de lunes a viernes, de 8:00 a. m. a 8:00 p. m. La llamada es gratis. Más información: **CommunityHealthChoice.org/medicare.**

F. Index of Providers and Pharmacies / Índice de proveedores y farmacias

Rizzo, Demetria, OT 280
Rizzo, Gina, MD 503, 522
Robak, Laurie, MD 238
Robbins, Richard, MD 235
Roberson-Vinson, Anitra, CRNA 195
Robert, Beitman . 943
Robert, Brumbelow ... 942, 949, 960, 999, 1010, 1014, 1019, 1023, 1074
Robert, Coffee ...941, 942, 948, 949, 957, 958, 959, 961, 976, 1005, 1008, 1011, 1012, 1014, 1016, 1020, 1021, 1024, 1059, 1061, 1065, 1069, 1072, 1074
Robert, Consor ...956
Robert, Flanders 999, 1068
Robert, Matherne, DDS 892
Robert, Nguyen 1064
Robert, Wong 933
Roberto, Saenz 1054
Roberts, Aaron, MD 523
Roberts, Brandon, LPC 572
Roberts, Colleen, APN 221
Roberts, John, DO 231, 321, 412
Roberts, Matthew, SLP 424
Roberts, Paige, RD 200
Robertson, Arkeria, LPC 572
Robertson, Brent, MD 112, 318
Robertson, Christopher, MD 452, 461
Robertson, Dannielle, LCSW 561
Robinson III, Willie, MD 83, 103, 319, 383
Robinson, Brandy, MD 231
Robinson, Cindy, APN 585
Robinson, Damien, LCSW 564
Robinson, Kimberlyn, MD 541
Robinson, Lauren, LPC 572
Robinson, Paul, DO 376, 493
Robinson, Sally, MD 20, 27, 51, 1082, 1088, 1107
Robinson, Savitri, APN 113
Robinson, Scott, DO 150
Robinson, Victoria, AUD ...135, 356, 443, 467
Robyn, Spano, DDS 902
Rocha, Samuel, PA 45
Rochkind, Jessica, MD 133
Rockett, Matthew, DPM 489
Rockne, Wendy, MD 313
Roderick, Myrna, APN 88, 221
Rodriguez Takeuchi, Sara, MD 172, 305
Rodriguez- Ortiz, Yariana Emma, MD 85, 258, 323, 337, 393, 401, 435, 453, 479
Rodriguez, Amadita, APN 328
Rodriguez, Colleen, MD 133
Rodriguez, Dania, PA 52
Rodriguez, Darice, MD 618
Rodriguez, Helen, APN 335
Rodriguez, Iristela, LMFT 608
Rodriguez, Joel, MD 310
Rodriguez, Melissa, APN 585
Rodriguez, Roberto, APN 160
Rodriguez, Sarah, MD 142, 411, 420, 450
Rodriguez, Sheida, MD 509, 538, 541
Roehrkasse Brown, Maria, LCSW 561
Rogelio, Cantu ..1028
Rogers, Anthony, MD 66, 73, 127, 150
Rogers, Charity, LPC 572, 573
Rogers, Dora, MD 536
Rogers, Joanne, MD 231, 327, 334, 461
Rogers, Lee Ann, LCSW 561
Rogers, Nathan, MD 122
Rogge, Megan, MD 95
Rohra, Prih, MD 75
Rojas, Ricardo, APN 221, 397
Rokeisha, Joseph 939, 999, 1019, 1037, 1068
Rolake, Alabi 933
Roland, Adrienne, APN 585
Roland, Montemayor 999, 1040
Roland, Randall, DO ... 109, 348, 390, 405, 415
Roli, Emiko, DDS ... 645, 646, 657, 769, 908
Rolph, Leslie, AUD 135, 356, 443, 467
Rome, Whitney, MD 1115
Romero, Jose, LCSW 561
Romero, Julia, MD 523
Ronald, Redder . 956, 1037
Ronald, Richardson 944
Roosevelt, Gloyd ... 942, 949, 958, 960, 999, 1010, 1014, 1019, 1023, 1060, 1074
Root, Emily, MD ..523
Roozbeh, Ghasemi, DDS 769
Roper, Brennan, MD 324, 455
Rorie, LaQuinta, APN 585
Rosa, Pham 1039
Rosario, Garza, DDS 769
Rose, Dinara, MD 348
Rose, Stacey, MD 241
Rosenblum, Richard, DO 78, 172, 376, 493
Rosengart, Todd, MD 315
Ross, Akalita, PHD 600
Ross, Jeffrey, DPM 297
Rossman, Joanna, CRNA 134
Roth, Michael, MD 167
Rotkiewicz, Anna, MD 126, 367
Rouse, Mary, MD ..36
Rowan Alex, Lee, DDS ...627, 634, 642, 652, 769, 855, 866, 876, 887, 898, 908, 915, 923
Roxana, Gomez 936, 1055
Roy, Hemant, MD 235
Roy, Sukanya, DO 66, 73, 150, 363, 447, 475
Rozenfeld, Michael, DO 305, 344, 442
Ruan, Qingmin, MD 596
Rubab, Mirza, DDS 770
Rubio, Nunilo, MD 1092
Ruby, Patel 999, 1019

If you have questions, please call Community DualCare Aligned (HMO D-SNP) at 1.833.276.8306 or TTY 711, October 1 through March 31, 8:00 am to 8:00 pm, 7 days a week and April 1 through September 30, Monday through Friday, 8:00 am to 8:00 pm. The call is free. For more information, visit **www.communityhealthchoice.org/medicare**.

F. Index of Providers and Pharmacies / Índice de proveedores y farmacias

Ruda Jr, Joseph, MD 284
Ruda, Frank, MD 353
Ruda, Natasha, PA 23
Ruggiero, Jaclyn, MD 161
Rupasinghe, Madhumani, MD . 187
Rupen, Shah, DDS 902
Rupp, Richard, MD 27, 51
Russell, Coates 1055
Russell, Delisa, LPC 573
Ruth, Manny 999
Rutherford, Mikhaila, APN 585
Rutledge, Emily, MD 233
Ruygrok, Bryan, PA 30, 45
Ryan, Carmichael, DDS ...629, 636, 645, 655, 832, 859, 869, 879, 890, 900, 911, 917, 926
Ryan, Patrick, MD 133, 355, 467
Ryan, Young 933, 937
Sa Rego, Monica, MD 68
Saavedra, Nora, MD 1101
Sabatini, Emily, DO 268
Sabayon, Muhie, MD 66, 73, 150, 363, 447, 475
Sabrina, Charrier 1041
Sackey, Naa, MD 523
Sadberry, Faye, MD 597
Sadhu, Abhishek, MD 118, 258, 323, 337, 401, 415, 435
Sadiq, Syed, MD 275
Saeed, Mohammad, MD 192
Saeed, Zainab, MD 258
Safdar, Amar, MD 258
SAFE HAVEN MENTAL HEALTH SOLUTIONS, LLC 575
Sagun, Dean, MD 206, 319, 420
Sahar, Farooq, DDS ... 627, 634, 642, 652, 770, 855, 866, 876, 887, 898, 908, 915, 923
Sahmon, Chinichian 953
Saif, Azzawi, DDS 855, 881
Saini, Raveena, PA 46
Saira, Nawaz, DDS ... 627, 634, 642, 653, 772, 855, 866, 876, 887, 898, 908, 915, 924
Sajja, Naveen, MD 258, 337, 435
Saju, Elsa, DO 74, 481
Salamat, Sumera, MD 299
Salani, Megha ... 369, 481
Salas Vargas, Ana, MD 241
Salas, Simon, APN 178
Salazar, Jorge, MD 1091
Salazar, Robert, MD 83, 103, 192, 319, 381, 383, 410, 419
Saldana, Erica, APN 586
Saldivar, Adelina, APN 586
Saleem, Arsalan, MD 172
Saleh, Zeina, MD 1087, 1117
Salena, Pho 949, 950, 1010, 1030, 1060, 1078
Salim, Muhammad, DO 479
Salman, Ghanchi 939, 1031, 1062
Saltaformaggio, Kaily, APN 88, 147
Salvador, Alcantar 944
Samant, Rohan, MD 172, 305
Sambasivan, Ajai, MD 100
Samiels, Jeremy, MD 1101
Samman, Ghyath, MD 468
Samuel, Adeseye 1000
Samuel, Houtkin .949
Samuel, Mckee, DDS 855
Sana, Bhakhrani 1000
Sanaz, Alihossini, DDS 893
Sanches, Marsal, MD 1089
Sanchez, Alyssa, PA 53
Sanchez, Jackyline, CSW 562
Sanchez, Jacqueline, LPC 573
Sanchez, Kennedy, LPC 573
Sanchez, Laura, MD 134
Sanchez, Roberto, DO 181, 390
Sanchez, Roxanna, APN 65, 72, 147, 445
Sanchez, Sharon, MD 21, 27
Sander, Catherine, APN 197
Sanderlin, Damien, MD 231
Sanders, Audrey, APN 362, 398, 473
Sandhu, Rimi, APN 549, 586, 610, 611
Sandidge, Lauren, DPT 325
Sandra, Collazo 1000
Sandra, Fortenberry 1055, 1069
Sandulache, Vlad, MD 289
Sangeetha, Gajendran Sarah, DDS ...627, 634, 642, 653, 773, 855, 866, 876, 887, 898, 908, 915, 924
Sanger, Amanda, APN 115, 428
Sanjeeb, Bhandari 943, 966, 1026
Sankar, Anila, MD 258
Santhosh, Binitha, APN 398
Santiago, Gabrielle, MD 133, 187
Santiago, Shelette, APN 364
Santos, Alexia, MD 1091
Sanusi, Nikki, LCSW 544
Saoul, Mancha . 1042
Sapna, Tibrewal 961, 962
Sara, Jawad, DMD 866
Sarah, Chang ... 1000
Sarah, Mcnally ..1055
Sarah, Quelly 950, 1064
Sarah, Weeks 942, 949, 960, 1000, 1011, 1014, 1019, 1023, 1060, 1068, 1074
Sarah, Zaver 1039
Saranathan, Anand, MD 272
Sarateanu, Cristian, MD 315, 496
Sarfraz, Verjee, DDS 887
Sargsyan, Zaven, MD 258
Sarkar, Ankur, MD 337
Sarker, Aziza, MD 272, 393
Sarmiento, Don, DO 412
Sarolia, Sejal, MD 272
Sarvaunt, Shauntrell, APN 125
Satija, Pankaj, MD 275
Satish, Shiva, MD

Si tiene preguntas, llame a Community DualCare Integrated Aligned (HMO D-SNPal 1.833.276.8306 o TTY 711. Del 1 de octubre al 31 de marzo, de 8:00 a. m. a 8:00 p. m., los 7 días de la semana; del 1 de abril al 30 de septiembre, de lunes a viernes, de 8:00 a. m. a 8:00 p. m. La llamada es gratis. Más información: **CommunityHealthChoice.org/medicare.**

F. Index of Providers and Pharmacies / Índice de proveedores y farmacias

..... 435
Satterfield, Robert, MD 337
Satwinder, Singh, DMD .. 627, 634, 642, 653, 775, 855, 867, 876, 887, 898, 908, 915, 924
Saucedo, Alexander, MD 265
Saunders, James, APN 586
Saunders, John, MD 597
Saunders, Justin, MD 188
Saunders, Richon, CRNA 187
Sausley, Emily, NP 161
Savanah, Litton . 940, 1020, 1069
Savannah, Dodds 1000, 1068
Savannah, Nguyen 950
Savio, Gladis, APN 96
Savitz, Sean, MD 177
Savjani, Prathyusha, MD 183, 465
Sawyer, Brandi, APN 67, 124
Scales, Jennifer, APN 181
Scarbrough, Erin, APN 221
Scardino, Gerard, MD 597
Schachel, Priti, MD 523
Schatte, Edward, MD 497
Schaub, David, OD 409
Schiller, Christine, APN 115
Schmidt, Caroline, MD 284, 341, 402
Schmidt, Rosa, MD 258
Schmitz, Joy, PHD 600
Schroder, Steven, MD 100, 440
Schroeder, Barbara, MD 523
Schulle, Krystal, OD 111, 484
Schultz, Nancy, PHD 604
Schulze, Erika, APN 63, 67, 130, 443
Schumann, Donna, APN 115, 221, 420
Schwartz, Christine, MD 157, 367
Scott, Conroy 939
Scott, Dominick, APN 182
Scott, Helgeson 1028
Scott, Lynette, NP 335
Scott, Rachel, MD 523
Scott, Sands 1031
Scott, Segal 1033
Scott, Shauntel, APN 1127, 1128, 1130, 1132, 1135
Scott, Thomas .. 1042
Scruggs, Adrianne, MD 258
Sdringola-Maranga, Stefano, MD 192
Seaberg, Karen, MD 172
Sealock, Robert, MD 235
Sealock, Tiffani, MD 231
Sean, Blaydon ...932, 933, 945
Sean, Lam 1000
Sears, Rhonda, APN 65, 72, 147, 446
Sears, Rita, APN 1127, 1128, 1130, 1131, 1132, 1133, 1134, 1135, 1136
Sedrak, Lori, DO .172
Sedrak, Peter, MD 172, 376, 493
Seehar, Mehwish, MD 501, 508, 510, 532, 541
Seeley, Christina, MD 1112
Seger, Catherine, MD 313
Segerson, Thomas, MD 206, 346
Segura-Rivera, Maria, MD 1087, 1093
Sehee, Han, DDS ... 627, 634, 642, 653, 776, 855, 867, 876, 888, 898, 908, 915, 924
Sek, Christopher, OD 100, 111, 287, 394, 440, 484
Sekhar, Rajagopal, MD 209
Sekhon, Kurrun, MD 597
Selek, Salih, MD .597
Self, Fauniel, MD 206
Selim, Ranya, MD 235, 236
Semilla, Thelma, APN 586
Sen, Sudipta, MD 133
SENDARIDE INC 1089
Sendos, Lavanya, MD 96
Sendukas, Emily, MD ... 501, 508, 510, 531, 532, 542
Seniors, Destini, MD 508, 524
Senn, Lisa, LPC . 546
Serauto Canache, Astrid, MD 338
Serrano, Jasmine, APN 221
Seth, Sidharta, MD 597
Severe, Reginald, MD 206
Shaar, Mohammad, MD 86
Shabana, Khan .1028
Shabot, Sarah, MD 68, 133
Shaena, Choi 928, 929, 968, 969, 970, 976, 1031, 1032, 1033, 1070, 1071, 1076, 1077
Shafi, Samya, MD 415
Shah, Aamir, MD 450
Shah, Asim, MD . 597
Shah, Avni, MD 1092, 1107
Shah, Chirayu, MD 259
Shah, Deepal, MD 482
Shah, Jinesh, MD 468, 469
Shah, Mohammed, MD 259
Shah, Nisha, MD .. 99
Shah, Vandana, MD 259
Shahi, Alisina, MD 1083
Shahla, Zakerzadeh, DDS 657, 777
Shahrzad, Jamea, DDS 777
Shaik, Zakir, MD ... 92
Shaikh, Adeel, MD 284, 403, 423
Shaikh, Erum, PA 25, 30, 53
Shaimaa, Abuanza, DMD 870
Shalaby, Mostafa, MD 136
Shaltoni, Hashem, MD 176, 380, 498
Shamim, Muhammad, MD 165, 370
Shanna, Brown ..943, 966, 1027, 1042
Shannon, Gregory, MD 430
Shanon, Leon ...1055
Sharad, Davis, DDS ... 627, 634, 642, 653, 778, 856, 867, 876, 888, 898, 908, 916, 924
Share, John, DO .334
Sharkawy Nada, Khaled, MD .168, 448
Sharma, Amit, MD 93
Sharma, Gulshan, MD 168, 373, 374
Sharon, Kim, DDS ... 627, 634, 642, 653, 779, 856, 867, 877, 888, 898, 908, 916,

If you have questions, please call Community DualCare Aligned (HMO D-SNP) at 1.833.276.8306 or TTY 711, October 1 through March 31, 8:00 am to 8:00 pm, 7 days a week and April 1 through September 30, Monday through Friday, 8:00 am to 8:00 pm. The call is free. For more information, visit **www.communityhealthchoice.org/medicare**.

924
Sharpe, Erin, PA ...56
Sharzad, Halvaeian 1074
Shaynora, Brown 939, 958, 1000, 1034, 1077
Shearer-Poor, Evelyn, MD 158
Sheehy, Kristen, CRNA 137
Sheena, Philip, DDS ... 627, 635, 642, 653, 780, 856, 867, 877, 888, 898, 908, 916, 924
Sheih, Samson, MD 108
Sheikh-Hamad, David, MD 272
Sheikh, Azfar, MD 102, 120
Sheikh, Rehman, MD 236
Sheikh, Sidrah, MD 435
Sheila, Belcher, DDS 782
Shelley, Ghafoori 932, 933, 937
Shelly, Collins 936, 1068
Shelton, Britannie, CGC 238
Shen, Johnson, APN 613
Sheneman, Stephany, PA..21, 58
Sheng, Guu, DDS 630
Shepard, Justin, MD 206, 347, 396, 411, 420, 450
Shepard, Lauren, DO 48
Sher, Soa-Yih, MD 142
Shernique, Wallace, DDS ...627, 635, 642, 653, 782, 856, 867, 877, 888, 898, 908, 916, 924
Sheryl, Stewart, DDS ... 627, 635, 642, 653, 783, 856, 867, 877, 888, 898, 908, 916, 924
Sheth, Samar, MD 262
Shields, Monica, MD 95, 192
Shih-Jye, Yei, DDS 902
Shin, Jae Wook, MD 188
Shin, Kyungmin, MD 172, 305
Shin, Mike, MD ...206
Shin, Sawai 1001
Shin, Victor, MD .173, 493
Shinault, Stephen, DO 458
Shine, Billie, DO .. 75, 373, 486
Shirafkan, Ali, MD .94
Shirley, Mathew .969, 970, 976
Shirley, Pannapara 1001
Shiroz, Virani 1019
Shirsalkar, Advayanand, MD 109, 350, 463
Shiver, Tiana, MD 209
Shivshanker, Krishnamurth, MD 236
Shokrzadeh, Christine, MD 81, 177, 381, 498
Shook, Ryan, MD 259
Shoukat, Sana, MD 192, 193
Shoukier, Mahran, MD 158
Showery, James, MD 100, 290
Shrazi, Syed, MD 259, 323, 435
Shrikanth, Vandana, MD 259
Shroff, Jennifer, MD 98, 236
Shukla, Anuj, MD 598
Shumway, Megan, MD 313
Shupe, Paul, MD 440
Shutko, Candice, MD 133, 187
Shutter, Jamie, MD 292
Shweta, Tawde, DDS 901
Sibai, Baha, MD . 524
Sibi, Shelna, APN 586
Sickler, Grace, MD 305
Siddiqi, Ather, MD 464
Siddiqi, Rashid, MD 83
Siddiqui, Farrah, MD 371, 485
Siddiqui, Hina, MD 326
Siddiqui, Masood, MD 305, 344, 442, 458
Siddiqui, Nihal, MD 452
Siddiqui, Shaheryar, MD 236, 430
Sidhwani, Nisha, DO 421
Sidney, Imperial 1001, 1068
Sidra, Khalid 1039
Siegel, Jaclyn, DO 335
Sigler, Martin, MD 78, 377, 493
Silagi, Stacee, RD 200
Silasi, Dan-Arin, MD 75, 127, 165, 281, 369, 483
Silva, Andrea, MD 1083
Silvestri, Nicole, APN 88
Simmons, Elizabeth, APN ...197, 319, 346, 391, 450, 469
Simmons, Melissa, LPC 607
Simmons, Sarah, MD 421
Simon, Howard, MD 112
Simon, Yeung ... 1011
Simonetta, Alexander, MD 276
Simons, George, DO 420
Sims-Fountain, Tishlinn, LPC 573
Sims, Dawn, APN 616
Sims, Stephen, MD 105, 326, 449
Sing Wai, Wong, DDS ...630, 637, 645, 656, 841, 860, 870, 880, 891, 901, 911, 918, 927
Singapurwala, Mustafa, MD 315
Singh, Amar, MD . 79, 377, 493
Singh, Harneet, MD 259, 462
Singh, Harrypersad, MD 91, 389
Singh, Jasvinder, MD 308
Singh, Katrina, APN 329
Singh, Tarun, MD 275
Sinha, Lok, MD ...464
Sintim, Luther, MD 412
Skaria, Sita, LPC ... 548, 552, 605, 617, 621
Skef, Wasseem, MD 236
Skefos, Nicholas, DO 299
Skinner, Thomas, MD 363
Slade Molyneaux, Neh, MD ..1105, 1113
Sloan, Dione, PA .. 60
Small, IV, Andrew, MD 79, 377
Smart, Shaun, MD ... 163, 275, 276, 339, 402
SMI IMAGING LLC 1109, 1116
Smilie, Richard, MD 68, 355, 467
Smith, Alana, APN 147, 473
Smith, Alicia, ABA 602, 610

Si tiene preguntas, llame a Community DualCare Integrated Aligned (HMO D-SNPal 1.833.276.8306 o TTY 711. Del 1 de octubre al 31 de marzo, de 8:00 a. m. a 8:00 p. m., los 7 días de la semana; del 1 de abril al 30 de septiembre, de lunes a viernes, de 8:00 a. m. a 8:00 p. m. La llamada es gratis. Más información: **CommunityHealthChoice.org/medicare.**

F. Index of Providers and Pharmacies / Índice de proveedores y farmacias

Smith, Harry, MD .. 92
Smith, Heather, MA 310
Smith, Hollie, APN 1133
Smith, Jeanne, MD 507
Smith, Kevin, PHD 544, 600
Smith, Kimberly, MD 36
Smith, LaTanya, APN 72, 147, 362, 446
Smith, Mahalia, MD 158
Smith, Nydia, APN 446
Smith, Paul, MD . 316
Smith, Rikysha, CRNA 195
Smith, Stephanie, APN 586
Sneed, Amber, MD 385
Snellings, Robin, MD 154
Snyder, Brad, MD 101, 345
Sobczak, Jenna, APN 586
Sobol, Danielle, MD 295
Sobti, Vikram, MD 458
Sofela, Omotayo, APN 619
Sohal, Amanbir, MD 118, 259, 462
Soheil, Fakhriravari, DDS 784
Sokunbi, Yetunde, MD 231
Solamen, Linda, MD 555
SOLEO HEALTH INC 1084, 1085
Soler Alfonso, Claudia, MD 238
SOLERA AT WEST HOUSTON 1123
Soliman, Mohamed, MD 165, 370
Solorzano, Marisol, PA 31
Soltero-Reyes, Liliana, MD . 339, 437
Soltero, Valeria, PA 46
Soluade, Farhat, PA 46
Somaira, Zia 1001, 1068
Son, Andre, MD ...80, 176, 380, 496
Sonali, Das 1001
Sonia, Brito 958
Sonia, Garrido . 1001, 1023, 1037, 1061, 1068
Sonia, Laurenzi . 950, 1001, 1061
Sontheimer, Nicole, PT 123
Sonu, Dholakia, DMD ... 627, 635, 642, 653, 784, 856, 867, 877, 888, 898, 908, 916, 924
Soo, David, MD .. 231
Sophie, Doan, DDS 891
Sora, Hahn-Navas 1042
Sorich, Megan, DO 166, 372
Sosa, Sara, APN 586
Soto, Eleazar, MD 127, 265
Soufi, Mohamad, MD 63, 69, 136, 356, 469
Soujanya, Maddipati, DDS ...627, 635, 643, 653, 786, 856, 867, 877, 888, 898, 908, 916, 924
Soumava, Sen, DDS ... 627, 635, 643, 653, 787, 856, 867, 877, 888, 898, 909, 916, 924
Sowmya, Mysore Rajagopal, DDS .627, 635, 643, 653, 789, 856, 867, 877, 888, 899, 909, 916, 924
Spann, Stephen, MD 231
Sparkman Royo, Alexander, MD 430
Speir, Jennifer, PA 46
Spell, Michael, APN 86
Spencer, Keyonne, LPC 573
Spencer, Obie 942, 949, 960, 1001, 1011, 1014, 1019, 1024, 1037, 1061, 1064, 1069, 1074, 1078
Spencer, Regina, LCSW 562, 602
Spengler, Adam, MD 499
SPRING BRANCH COMMUNITY HEALTH CENTER 23, 32, 47
Springer, Nicole, APN 586
Sprockel, Peter, MD 310
Spruill, Rachel, LCSW 562
Spurlin, Kimberlee, APN 409
Sravani, Kilaru, DDS ... 628, 630, 657, 790, 877, 891
Sreenarasimhaiah, Vijayaprakash, MD 339
Sreshta, Joseph, MD 176, 380
Sridhar, Srikanth, MD 187
Sridhar, Swathi, DO 133
Srihari, Narayanan 1055
Srinivasan, Ashmitha, MD 305
Sriyuta, Thota ...1019
Sroya, Hafiz, MD 121, 272, 463
ST DOMINIC VILLAGE 1123
ST JOSEPH MEDICAL CENTER 1119
St Victor, Ruth, DO 535
Sta Ana, Enrique, MD 313
Stafford, Thuy-Van, MD 268
Staller, Angie, MD 316, 405
Stanley, Ashley, MD 79, 377, 493
Stano, Cheryl, APN 96, 222
Stanton, Daniel, MD 154, 365, 476
Stanton, Ra Nae, MD 108, 421, 500
Staples, Shelby, PA 31, 46
Staples, Tanisha, APN 138
Stark, Andrea, DO 158, 367
States, Shelly, PA . 46
Stavinoha, Michael, MD 236
Steele, Kenya, MD 231
Stefanie, Taing 936
Stehlik, Amber, SLP 459
STEP-IN CLINICS LLC 1134
Stepanek, Rachel ... 501, 508, 510, 531, 532, 542
Stephanie, Colorado 936, 965, 1069
Stephanie, Handal 1002
Stephanie, Schwartz, DDS 630
Stephanie, Vu, DDS ... 628, 635, 643, 653, 790, 856, 867, 877, 888, 899, 909, 916, 924
Stephen, Ditta ...1074
Stephen, Larsen 1028
Stephen, Odaibo 976
Stephen, Planchet 1065
Stephen, Ruth, APN 473
Stephen, Whiteside 953, 964
Stephens, Jason, PT 395, 417, 441, 488
Stephenson, Donna, APN 178
Steven, Garza .. 1002

If you have questions, please call Community DualCare Aligned (HMO D-SNP) at 1.833.276.8306 or TTY 711, October 1 through March 31, 8:00 am to 8:00 pm, 7 days a week and April 1 through September 30, Monday through Friday, 8:00 am to 8:00 pm. The call is free. For more information, visit **www.communityhealthchoice.org/medicare**.

F. Index of Providers and Pharmacies / Índice de proveedores y farmacias

Steven, Graham 1019, 1055, 1064
Steven, Lai 1002
Steven, Sugar ..1019, 1069
Steven, Verity 930, 953, 964
Steven, Weeden .936
Stevens, Blair, CGC 98, 238
Stevens, Gowri, MD 1113
Stevens, Jillian, LPC 573
Stevens, Justin, LPC 619
Stevens, Kelli, DPM 353
Stevenson-Lerner, Heather, MD 167
Stewart, Lauren, MD 159
Stewart, Robbins 949
Stinson, Hawa, APN 222
Stokes, Crystal, APN 1084, 1087
Stone, Jonathan, MD 547
Stone, Michael, MD 79, 173
Stone, Michelle, PHD 600
Stone, Shannon, APN 333
Stone, Susan, APN 279
Stookey, Amanda, AA 188
Stork, Ryan, MD .294
Storm, Kimbrow, DDS 791
Strachan, Katie, MD 36
Stratton, Emily, DO 206
Strausser, David, MD 111
Streckfuss, Madison, PA 46
STRENGTH WITHIN 1117
Strickland, James, MD 85, 349
Strigenz, Daniel, MD 417
Strother, Krystal, APN 72, 89, 107, 147, 333, 390, 392, 398, 429, 446
Strowd, Maricella, APN 587
Strutt, Adriana, PHD 577
Sturgis, Erich, MD 289
Suarez, Hugo, MD 231
Suarez, Keith, MD 449
Suber, Michael, OD 485
Sukhman, Brar, DDS 870
Sukumar, Shyam, MD 316
Sulemanji, Husseina, OT 407
Suliburk, James, MD 313
Sultan, Maryam, MD 101
Sultan, Ursela, LPC 611
Sultana, Rizwana, MD 378, 494
Sumathi, Chandrashekhar, DDS ...628, 635, 643, 653, 792, 857, 867, 877, 888, 899, 909, 916, 924
Sumeet, Sharma 968, 976, 1015, 1016
Summers, Alyssa, APN 1090
Sun, Derrick, MD 438
Sun, Ruiqing, MD 369, 482
Sundaram, Subha, MD 534
Sundgren, Nathan, MD 268
Sundip, Patel 1055
Sunew, John, MD 262
Sung, Shang, MD 206, 347, 411, 420, 450
Supritha, Hangal, DDS 656
Supriya, Krishnan 966, 1002, 1019, 1034, 1059, 1076
Supsupin, Emilio, MD 305
Sur, Bonita, PHD 601
Surachon, Weerachartkul, DDS 793
Suresh, Sandip, MD 484
Surrell, Yvette, APN 222
Sushma , Yalamanchili 971, 972, 977
Sushmita, Rath, DDS 870
Susmitha, Jasti, DMD ... 628, 635, 643, 654, 793, 857, 867, 877, 888, 899, 909, 916, 924
Suthar, Krishna, MD 160, 368
Sutherland, Monique, MD 505, 524, 530, 531, 539
Sutherland, Savannah, APN .267, 393, 436, 480
Suzanne, Bachman 967
Suzanne, Correale 929
Swanson, Julian, MD 259
Swati, Kumar 1031
Swati, Mittal, DDS ... 628, 635, 643, 654, 794, 857, 867, 877, 888, 899, 909, 916, 925
Swati, Modi 1002
Swearingen, Brooke, MD 48
Sweatt, William, MD 259
Sweet, Patrick, DO 158, 367
Sy, Nguyen, DDS 881
Syal, Ashu, MD 55
Sydney, Oorlog, DDS 654
Syed, Abdussamad, MD 158
Syed, Misha, MD 128, 165, 371, 484
Syed, Muhammad, MD 337
Syed, Naseer, DDS 881
Syndy, Maynard ..962
Szauter, Lindsay, MD 550, 553
Sze, Michael, MD 173
Taarea, Leonardo, DO 412
Tabaza, Sawsan, MD 173
Tabbaa, Rashed, MD 193
Tabladillo, Meredith, APN 195
Tadese, Aisha, PA 46
Tafti, Dawood, MD 79, 377
Taher, Hanein, LPC 573
Tai, Rizwan, DPM 297
Tai, Yuyu, MD 207
Taing, Miranda, MD 577
Tajal, Patel-Darne 951
Talha, Rahman . 1039
Talley, Theresa, APN 138, 198
Tam Tam, Kiran, MD 265
Tam, Dang 943
Tamanna, O'Dea 1042
Tamara, Conatser 950, 1002, 1024, 1061, 1064
Tamir, Daphne, APN 84
Tammi, Allsep ...1069
Tammy, Nguyen ..936
Tammy, Pham 951, 1065
Tan, Faye, MD 294
Tanabe, Melinda, MD 154
Tanaka, Akiko, MD 315

Si tiene preguntas, llame a Community DualCare Integrated Aligned (HMO D-SNPal 1.833.276.8306 o TTY 711. Del 1 de octubre al 31 de marzo, de 8:00 a. m. a 8:00 p. m., los 7 días de la semana; del 1 de abril al 30 de septiembre, de lunes a viernes, de 8:00 a. m. a 8:00 p. m. La llamada es gratis. Más información: **CommunityHealthChoice.org/medicare.**

F. Index of Providers and Pharmacies / Índice de proveedores y farmacias

Tanchico, Loren Nicole, RD 96
Tang, David, CRNA 195
Tapnio, Kourtney, APN 198, 346
Tara, Bailey 1076
Tara, Hardin 965, 1002, 1078
Tarar, Muhammad, MD 337, 407
Tart, Karen, MD .. 316
Tarun, Gandhi ... 1078
Tat, Jennifer, MD 524
Tate, Katelyn, MD 598
Tatsuo, Nishino, DDS ... 628, 630, 657, 796, 877, 891
Tatyana, Pushkareva, DDS ... 628, 635, 643, 654, 796, 857, 868, 877, 888, 899, 909, 916, 925
Tawa, Cyril, MD .. 114
Taylor, Cherie, SLP 326
Taylor, Jennifer, APN 465
Taylor, Jennifer, MD 316
Taylor, Marsh 1002
Taylor, Marta, APN 97, 222
Taylor, Sarah, APN 222
Teakell, Jade, MD 260
Teav, Catheryn, DO 232
Ted, Sheng, DDS 797
Teh, Bin, MD 301
Tehaum, Saood, DMD 647, 797
Teima, Dalia, MD 133
Tejal, Patel 962, 1031, 1062, 1076
Tejas, Patel, DMD ... 628, 635, 643, 654, 797, 857, 868, 878, 889, 899, 909, 916, 925
Tello, Crystal, LCSW 612
Telufusi, Amimbola, PA 47
Teran, Jonathan, MD 151
Teresa , To 1029
Teresa, Chui 1056
Teresa, Lutz 929, 1002, 1034, 1071, 1078
Terminella, Luigi, MD 158, 367, 479
Terri, Conrad 1002
Terrill-Jones, Nefertari, MD ... 1109, 1117
Terrisa, Drake ... 1056
Teshana, Murray, DDS ... 628, 635, 643, 654, 799, 857, 868, 878, 889, 899, 909, 916, 925
Tewari, Priti, MD . 167
Thai, Ryan, MD .. 232
Thakur, Navin, MD 94
Thangudu, Pavan, MD 450
Thanh, Huynh .. 1002, 1069
Thanh, Tran 1056
Thanh, Truong .. 1003
Thanh, Truong, DDS ... 628, 635, 643, 654, 800, 857, 868, 878, 889, 899, 909, 916, 925
Thanhtam, Tran, DDS ... 628, 635, 643, 654, 802, 857, 868, 878, 889, 899, 909, 916, 925
Thanhvan, Tran, DDS ... 628, 635, 643, 654, 803, 857, 868, 878, 889, 899, 909, 916, 925
Thao, Nguyen ... 1003
Thao, Phung 1038
Thao, Thach 964
Tharp, Emily, MD 276
THE HARRIS CENTER FOR MENTAL HEALTH AND IDD 1080
THE WOODLANDS NURSING AND REHABILITATION CENTER 1124
The, Pham, DDS 871
THERAPY MANAGEMENT SERVICES, LLC, KIDSCARE HOME HEALTH 1122
Theresa, Nguyen 936
Thetford, Caitlin, CRNA 195
Thi Thi, Nguyen, DDS ... 628, 635, 643, 654, 804, 858, 868, 878, 889, 899, 909, 916, 925
Thi, Nguyen 936
Thi, Van, DDS 654
Thiagarajan, Kennedy, MD 329
Thibodeaux, Ethan, MD 74, 158, 367, 479
Thomas, Abraham, MD 292
Thomas, Aji, APN 72, 89, 147, 334, 390, 392, 398, 429, 446
Thomas, Alicia, LCSW 562
Thomas, Annie, MD 411
Thomas, Arnold 1019
Thomas, Beena, MD 27
Thomas, Bui 1003
Thomas, Duncan 1026
Thomas, Goldstein 1056
Thomas, Iszard .1003
Thomas, Jason, MD 158
Thomas, Jayshree, DO 151, 363
Thomas, Jisha, APN 72
Thomas, Keziah, MD 98
Thomas, Marsha, OD 327, 417
Thomas, Marshall 937
Thomas, Martha, MD 1113
Thomas, Molly, APN 74, 352
Thomas, Sandhya, MD 272
Thomas, Shawn, LPC 574
Thomas, Tara, MD 187
Thomas, Tincy, APN 147, 362, 473
Thomas, Tojo, MD 431
Thomas, Tracy, MD 1101
Thomas, Vielma 962, 1038, 1056
Thomas, Walters 931, 933, 936, 945
Thomas, Wilkins . 936
Thomas, Williams, DDS 643
Thomas, Ynhi, MD 207
Thompson, Barbara, MD 151
Thompson, Courtney, PA 24
Thompson, Jessica, LCSW 562
Thompson, Kayla, CRNA 307
Thompson, Robert, MD 260
Thornhill, Earle, MD 91
Thornley, Caitlin, MD 175
Thornton, Samantha, LPC 574
Thota, Sujatha, MD 531
Thu-Nguyet, Nguyen, DDS 806
Thu, Lin, DMD 918
Thu, Nguyen 1003, 1019
Thuo, Peris, APN 346
Thurman, Jerry, MD 260, 401
Thuy, Nguyen 962, 1031
Thuy, Truong, DDS ... 628, 635, 644, 654, 806, 858, 868, 878, 889, 899, 909, 917, 925
Tiffani, Jackson .. 962

If you have questions, please call Community DualCare Aligned (HMO D-SNP) at 1.833.276.8306 or TTY 711, October 1 through March 31, 8:00 am to 8:00 pm, 7 days a week and April 1 through September 30, Monday through Friday, 8:00 am to 8:00 pm. The call is free. For more information, visit **www.communityhealthchoice.org/medicare**.

Tiffany, Risner ...1031
Tijerina, Yulissa, LPC 574
Tillinghast, Cody, MD 456
Tim, Cho, DDS ... 901
Timothy, Leach .. 944, 1003, 1028, 1031, 1039, 1040, 1062
Tingey, Katielee, PA 47
Tiniakou, Eleni, MD 308
Tiwari, Ritik, MD . 260
Toledo-Canete, Marife, NP 113
Tollemache, Julie, DO 607, 618
Tomczak, Ewa, MD 66, 158, 367
Tompkins, Jennifer, APN 526
Tong, Joyce, MD ...55
Tony , Tsao..... 1003
Tonya, Ketcham 1003
TOPICAL HEALTHCARE SERVICES INC .1110
Topiwala, Tasnim, MD 260, 480
Toran, Willicia, APN 291
Tornow, Kelly, MD 173, 377, 493
Torres, Allison, APN 120, 161, 267
Torres, Guadalupe, MD 284
Torres, Saul, MD .398
Torrijos, Jose, MD 544
Torry, Nguyen, DDS ... 628, 635, 644, 654, 807, 858, 868, 878, 889, 899, 909, 917, 925
Totman, Angela, LPC 574
Touchet, Christin, APN 83, 102, 345, 382
Tovar, Pablo, MD 207
Townsend, Courtney, MD 175
Tracy, Martin, DDS ... 628, 636, 644, 654, 809, 858, 868, 878, 889, 899, 910, 917, 925
Trahan, Brooke, APN 587
Trahan, Michael, MD 313
Tran, Duc, DO 67, 285, 448
Tran, Justin, MD 173, 377, 494
Tran, Kirk, MD 142
Tran, Lee, MD ... 285, 324, 341, 439, 484
Tran, Lucia, PA 20
Tran, Maryanne, MD ... 123, 306, 344, 351, 404, 442, 449, 458
Tran, Tho Van, MD 545
Tran, Virginia, MD 80, 175, 353, 379, 496
Trang, Tran 1003
Traub, Mary, APN 279
Travis, Bauer, DDS ... 628, 636, 644, 654, 810, 858, 868, 878, 889, 899, 910, 917, 925
Trestman, Eric, MD 112
Trevino, Tomas, DPM 126, 297
TRI COUNTY BEHAVIORAL HEALTHCARE, TRI COUNTY MENTAL HLTH SERV 547
TRI-FLEXSI HOME HEALTH CARE INC 1122
Tri, Nguyen 1003
Tri, Tran, DMD ...892, 919
Trieu, Brian, DO 173, 377, 494
Trieu, Christine, MD 187
Trinh, Ernest, MD 321, 334
TRINITY URGENT CARE 1131
Trisna, Mark, DO 260, 401
Tritschler, Cheryal, APN 279
Trivedi, Arpit, MD 232, 335, 413, 430
Trochakerian, Sarine, MD 503
Troy, LaToya, LPC 574
Trujillo, Joshua, PA 50, 56
Truong, Cyndi, APN 587
Truong, James, MD 475
Truong, Le, APN 127, 147, 362, 446, 473
Trusha, Doshi, BDS ... 630, 637, 645, 656, 845, 860, 870, 880, 891, 901, 911, 918, 927
Tso, Hilda, DO ... 173, 307
Tucker, Stephen, MD 106
Tuka, Altekreeti, DDS 646
TULIP HOME CARE SERVICES LLC 1111
Tummala, Sudhakar 163, 482
Tung, Daniel, MD 209
Tung, Poyee, MD 95, 193
Turan, Mehmet, MD 187
Turner, Anisha, MD 1092
Turner, Kelly, APN 67, 129, 353, 465
Turner, Rod, MD .504
Turnil, MD ... 151, 363
Tuyen, Tran 929
Tyler, Emily, APN 460
Tyler, Scott 946
Tzan, Kevin, MD .187
Tzou, Martha, MD .95
Uba, Elizabeth, DO 260, 401, 435
Uddin, Shakeel, MD 193, 346, 419
Uffort, Ekong, MD 313
Ughanze, Comfort, MD 508
Uglietta, John, MD 307
Ugorji, Chinemerem, MD 118
Ukaegbu, Victor, APN 182
Unachikwu, Kaeside, APN 198
Unigwe, Christiana, APN 48
UNIQUELY YOU BEHAVIORAL HEALTH SERVICES LLC 575
UNITED SEATING AND MOBILITY, NUMOTION 1090
University of Texas Medical Branch at Galveston 1119
URGENT CARE FAMILY CLINIC 1131
Ursani, Mohammad, MD 112
Urune, Jennifer, APN 608
Utley, Sa'Misty, LCSW 562
UTMB - Center for Sleep Disorders 1089
UTMB League City 1120
UTMB RMCHP - New Caney 1081
Uttara, Suresh, DDS ... 628, 636, 644, 655, 811, 858, 868, 878, 889, 900, 910, 917, 925
Uwoghiren, Abimbola, APN ...222
Uy, Jeffrey, MD ... 598
Uyen, Hoang, DDS ... 646, 813, 847, 880, 902, 927
Uyen, Tran 1019, 1029
Uzamere, Theodor, MD 161
Vadva, Mohamed, MD 89
Vaghjiani, Raj, MD 80, 176, 496
Valaparla, Vijaya Lakshmi, MD 75,

Si tiene preguntas, llame a Community DualCare Integrated Aligned (HMO D-SNPal 1.833.276.8306 o TTY 711. Del 1 de octubre al 31 de marzo, de 8:00 a. m. a 8:00 p. m., los 7 días de la semana; del 1 de abril al 30 de septiembre, de lunes a viernes, de 8:00 a. m. a 8:00 p. m. La llamada es gratis. Más información: **CommunityHealthChoice.org/medicare.**

F. Index of Providers and Pharmacies / Índice de proveedores y farmacias

163, 482
Valbuena, Maria Ella, APN 222
Valdes Quevedo, Pablo, MD 482
Valenti, Nathan, MD 1088, 1105, 1115
Valenti, Salvatore, DO 114, 207, 451
Valerie, Le 1003
Valerie, Winfrey 1057
Valika, Insiya, PA..60
Valikdoth, Tom, MD 1101
Van Anh, Mai, DDS ... 629, 636, 644, 655, 813, 858, 868, 878, 889, 900, 910, 917, 925
Van Arsdall, Melissa, MD 1093
Van Buren, George, MD 313
Van De Laar, Brechtje, LCSW ..613
Van Den Veyver, Ignatia, MD 265
Van Meter, Michael, MD 142, 207
Van Sligtenhorst, Isaac, MD 421
Van Sweringen, Jessica, MD 133, 355, 467
Van-Anh, Huynh 966, 1031, 1057
Van-Eps, Jeffrey, MD 198
Van, Bao, MD 112
Van, Huynh 1034
Vanaphan, Nancy, PA 31, 53, 59
Vandana, Soni, DDS ... 629, 636, 644, 655, 814, 858, 868, 878, 889, 900, 910, 917, 925
VanDeHoef, Jennifer, APN 89
VanDenLangenberg, Adam, MD 285
Vanegas-Arroyave, Nora, MD 276
Vanessa, Garcia-Balok 930
Vanessa, Muniz, DDS 646
Vang, Pham 1003
Vanga, Naveen, MD 187
Vannoy, Monique, APN 89, 97
Vargas, Eduardo, LCSW 562
Vargas, Rosalba, MD 1105, 1115
Varghees, Seema, MD 545
Varghese, Lesly, MD 232
Varghese, Nisha, MD 386, 406
Varghese, Rajeena, APN 222
Varghese, Renny, MD 151, 363
Varghese, Rino, APN 395
Varghese, Rohit, MD 260
Varghese, Victor, APN 604
Varma, Neel, MD . 79, 377, 494
Vasavada, Shaleen, MD 236
Vasavi, Malineni . 929
Vasquez, Betsy, LPC 574
Vasquez, Lindsey, MD 524
Vasquez, Patricia, APN 587
Vaughan, Elizabeth, DO 158
Vedala, Giridhar, MD 419
Vedala, Mythili, MD 453
Vega, Lorena, LPC 574
Velasco, Ariel, MD 339
Velasquez, Kenia, PSYD 601
Velderrain-Ramos, Karen, RD 200
Vellanki, Vinitha, MD 74
Vemulapalli, Sridevi, MD 547, 608, 609
Venkatesan, Jayanti, MD 480
Venkatesh, Athi, MD 614
Venkatesh, Jennifer, APN 473
Venters, LaTonya, SLP 409
Ventura, Anna, NP 222
Verdejo, Boycel, PA 31, 47
Verma, Rajiv, MD 307
Veronica, Wong 1003, 1069
Vershel, Connor, MD 101
Verstringhe, Louis, MD 110, 285, 423
Veurmer, Clark-Edwards 956
Vi, Chau, OD 287
Vi, Tan 1069
Viator, Mickey, MD 1083, 1084, 1101, 1104, 1106, 1110, 1116, 1127, 1128, 1130, 1131, 1132, 1133, 1134, 1135
Vibhuti, Patel 1057
Vibrant Assisted Living Community 1103
Vickery, Christopher, APN 89
Vicky, Matayoshi, DDS ...629, 636, 644, 655, 815, 858, 868, 878, 889, 900, 910, 917, 925
Victor, Gonzalez 1042
Victoria, Cisneros, DDS 891
Victory, Melissa, MD 158, 367
Vidaeff, Alex, MD 265
Vidal Margenat, Alejandro, MD 188, 328
Vidal Melo, Marcos, MD 355
Viet, Ong, DMD .. 817
Vigil-Sanchez, Aida, MD 524
Vigneswaran, Krishanthan, MD .278
Vijay, Khetpal 928, 1061
Vijaya Lakshmi Pavani, Molli, DDS ... 630, 637, 645, 656, 842, 860, 870, 880, 891, 901, 911, 918, 927
Vijayakumar, Dhanya 163, 482
Vijayakumar, Pavithra, MD 525
Villafane-Ferriol, Nicole, MD 313
Villalobos, Nicholas, MD 139
Villarreal, Luis, MD 360, 396
Villegas, Erica, LCSW 562
Vimal, Chheda, DDS 817
Vincent, James, MD 124
Vinh, Baominh, MD 187
Vinh, Ngo 962
Virani, Anam, APN 198
Vishnyakova, Angelina, MD 207
Visionworks Inc .. 951
VITAL HEART AND VEIN ASC 1125
Vitug, Gaile, DO ... 57
Vizzeri, Gianmarco, MD 128, 165, 448
Vo, Nguyen, MD 232, 386
Vo, Thinh, MD 300
Voegeli, Crystal, APN 89
Vogel, Tiphanie, MD 1103
Volrie, Mia, APN . 429
Von Marensdorff, Hans, MD 158
Vontavia, Davis .1057
Voris, Glasper, DDS ... 629, 636, 644, 655, 817, 858, 869, 878, 889, 900, 910, 917,

If you have questions, please call Community DualCare Aligned (HMO D-SNP) at 1.833.276.8306 or TTY 711, October 1 through March 31, 8:00 am to 8:00 pm, 7 days a week and April 1 through September 30, Monday through Friday, 8:00 am to 8:00 pm. The call is free. For more information, visit **www.communityhealthchoice.org/medicare**.

926
VOWELS LYNC, LLC 1122
Vu, Chris, DPM ...297
Vu, Loc, MD 232
Vu, Phong, MD 1102, 1115
Vuong, Cuong, MD 79, 377, 494
Vy, Le 1003
Vy, Nguyen 936
Vyas, Nilesh, MD 480
Wade, Edward, MD 99, 110, 285, 341
Wadewitz, Paula, APN 279
Wadhwa, Nitin, MD 133, 187
Wael, Abdelghani 1062, 1065
Wagenheim, Gavin, MD 317
Wagner-Bijak, Courtney, APN 89
Wagner, Carolyn, MD 27, 50
Wagner, Richard, MD 140
Wagner, Timothy, MD 418
Wagner, Victoria, MD 314
Wainwright, Alexander, MD 525
Waldon-Gordon, Victoria, LPC 574
Walker, Frank, MD 104
Walker, Peter, MD 314
Walkes, Jon-Cecil, MD 315
Wall, Matthew, MD 314
Wallace, Patrick, MD 175, 379
Walser, Eric, MD ...79
Walters, Clint, MD 173, 377, 494
Walton, Adrienne, MD 1091
Wang-Giuffre, Elizabeth, DO .. 1091, 1113
Wang, Alex, MD .. 79, 173, 377, 494
Wang, Allan, MD . 79, 377, 494
Wang, Annie, MD 295
Wang, Charles, MD 151
Wang, Christopher, MD 207, 385
Wang, Jason, MD 232
Wang, Jevons, MD 142, 207
Wang, Kaizhen, APN 129
Wang, Ray, MD .. 289
Wang, Xin, MD ... 122
Wang, Yun, MD ... 97, 232
Wang, Zeming, MD 232
Waqar, Akhtar .. 1011, 1038
Ward, Clara, MD .525
Ward, Jeremy, MD 314
Ward, Nathan, PT 123, 325
Wargo, Christi Lynn, APN 1082, 1084, 1116
Wariboko, Jasmine, PA 53
Warishan, Hasan 951
Warneke, Richard, MD 364, 476
Warner, Alia, PHD 601
Warren, Marcia, MD 21
Warrier, Anil, MD ... 104, 327, 328, 415, 418
Washington, Andrea, APN 222
Washington, Tomeka, APN 510
Wasti, Syeda, MD 241
Waterland, Keshil, LPC ... 548, 574, 609, 611, 615
Watson, John-Michael, MD 151
Waugh, Timothy, PT 395, 403, 418, 488
Wayne, Ariel, SLP 79
Weatherhead, Jill, MD 241
Webber Rosenburg, Kristen, MD 118
Webster, Emily, PA 31
Weeks, Sarah, OD 287, 327, 417
Wegge, Jacqueline, MD 488
Wei, Shen, DDS . 818
Weidong, Li 1037
Weiss, William, MD 372
Welch, Jessalyn, LCSW 562
Welch, Joy, LCSW 562
Welsh, Francis, MD 175, 379, 496
Wendt, Elaine, MD 260
Wendt, Juliet, MD 301
Wendy, Cheng, DDS ... 629, 636, 644, 655, 818, 859, 869, 879, 890, 900, 910, 917, 926
Wendy, Harrison 1004
WESERVE HOME CARE LLC 1084
Westhart, Kiersten, MD 307
Westmoreland, James, MD 104
Westside RX and Vaccines 1091
Wetzig, Alexander, MD 291
Wheat, Savanna, MD 36
Whigham, Cliff, MD 307
Whigham, Tiffany, APN 181
White, A Clinton, MD 158
White, Amy, LCSW 620
White, Douglas, MD 1116
Whitehead, Charles, MD 430
Whitener, Brianna, PA 47
Whitney, Barker . 942, 949, 960, 1004, 1011, 1014, 1019, 1024, 1074
Whittlock, Paula, APN 84
Wiederhold, Lee, MD 94, 173, 377
Wigg, Cindy Lou, MD 554, 606, 622
Wilburn, Morgan, APN 223
Wilkerson, Mark, MD 327, 417
Wilkes, Denise, MD 75, 126, 166, 372
Wilkin, Melissa, APN 223, 460
Wilkinson, Kimberly, LCSW 563
William, Brice 931, 944
William, Cheek . 1004
William, Chen ... 1037
William, Decker . 929, 930
William, Fan 945
William, Hipps 929
William, Mcmullen 1077
William, Miller ... 1057
William, Sponsel 1042
William, Tadlock 1004, 1020
Williams, Aishah, APN ... 110, 279, 340, 350, 425, 455
Williams, Bridgit, LCSW 563
Williams, David, LPC 574
Williams, Desiree, CRNA 195
Williams, Deyna, APN 1087
Williams, Emily, APN 22, 23, 24, 25, 48, 54, 55, 57
Williams, Katherine,

F. Index of Providers and Pharmacies / Índice de proveedores y farmacias

MD 285
Williams, Kendra, APN 223
Williams, Makayla, MD 207
Williams, Sanford, MD 1112
Williams, Sierra, LPC 575
Williams, Thomas, MD 207, 330, 360, 396
Williamson, John, MD 105, 326, 449
Williford, David, APN 195
Willis, Branch, APN 107
Willis, Grajales 945
Willis, Maurice, MD 160
Willis, Phylette, PHD 604
Willis, Sarah, APN ... 223, 334, 347, 424, 452
Wilson, Danielle, MD 525
Wilson, Diana, APN 338
Wilson, Erik, MD 101, 314
Wilson, Hailey, PA 1089
Wilson, Hung 965, 1078
Wilson, Janice, MD 140, 359
Wilson, Lauren, MD 550, 598, 610, 611, 616
Wilson, Rachel, MD 37
Wilson, Rani, APN 223
Wilson, Zenus, MD 173
Wimberly, Tominisha, LPC 575
Windsor, Grace, APN 125, 147, 148
Winsten, Mary, MD 525
Winsten, Samuel, MD 208
Winter, Elizabeth, MD 101
Winter, Emily, APN 69, 137
Wirfel, Kelly, MD .. 96, 209, 210
Wirfel, Miranda, PA 47
Wise, Kontasha, APN 587
Witt, Elizabeth, NP 1090
Wittman, Ann, CGC 238, 431
Wolf, Bailiegh, PA 31, 47
Wolf, Bernard, MD 1112
Wolf, Jason, MD ...79
Wolf, John, MD ...199
Wolf, Justin, LCSW 563
Wolfe, Taylor, MD 79, 173, 377
Won, Chung, MD ... 208, 330, 360, 386, 396
WONACE 1090
Wong, Brian, MD 128, 165
Wong, Danny, MD 86
Wong, Ping, MD . 193
Woo, Liliana, MD 459, 464
Woo, Shirley, MD 525
Wood, Margaret, MD 55
Woodcox-Martin, Laura, DPM 441
WOODLANDS SPECIALTY HOSPITAL 1120
Woods, Bannecker, PT 104, 350, 385, 388
Woods, Jamila, LCSW 543, 617
Woolley, Steven, MD 344, 443, 458
Woolridge, Noah, MD 79, 173, 378, 494
Wootton, Susan, MD 1102
Worah, Parth, DO 273
Wray, Tara, APN...95
Wright, Brandy, MD 68, 467
Wright, Elizabeth, APN 84, 103, 223, 320, 347, 381, 383, 420
Wright, Monica, APN 452
Wright, Young, CRNA 195
Wu, Hanjing, MD 598, 603, 616
Wu, James, DO ..608
Wu, Jennifer, MD 134
Wu, Jessica, MD 175, 176, 353, 379
Wu, Laura, MD ... 369
Wu, Sylvia, MD ..261, 436
Wyatt, Shawntonyra, LPC 575
Wynne, Lynette, MD 505, 528, 542
Xavier, Andreea, MD 159
Xia, Chen, PHD ..177
Xia, Tianxu, MD ..276
Xiaoxu, Zhu, DDS ... 629, 636, 644, 655, 820, 859, 869, 879, 890, 900, 910, 917, 926
Xiaoyu, Guo, DDS 821
Xie, Cathy, DO ...126, 151
Xintavelonis, Elena, MD .91, 92, 261, 351, 389
Xiong, Li, MD 1091
Xu, Cassie, MD .. 261
Y Dau Nhu, Phung 1004, 1040
Y Hoang, Do 977
Ya-Chun, Lin 962, 1076
Yafi, Michael, MD 1092
Yaklic, Jerome, MD 532, 542
Yalamanchili, Srigouri, MD 307, 344, 351, 443
Yamakawa, Tatsuo, MD 331, 427
Yaming, Hu, DDS ... 629, 636, 644, 655, 821, 859, 869, 879, 890, 900, 910, 917, 926
Yan, Jingyin, MD 438
Yang, Rui, MD 291
Yang, Xingjia, PA ..47
Yao, William, MD 289
Yapobi Attie, Isabelle, APN 87
Yara, Abdulla, DDS 823, 902
Yarima, Newlin, DDS 823
Yaser, Abu Tabra, DDS 881
Yatsko, Marchelle, PA 31
Yazdani, Christina, PA 22, 49
Ybarra, Amy, CRNA 69, 137
Yeboah, Kwabena, MD 79, 378, 494
Yeh, Nai-Ling, APN 182
Yein, Kim, DMD . 629, 636, 644, 655, 823, 859, 869, 879, 890, 900, 910, 917, 926
Yen, Jennifer, MD 598
Yen, Nieman 931, 933
Yeragi, Prajakta, MD 37
Yesenia, Aguilar 1004
Yi-Hsiu, Chen ... 1034
Yican, Cao, DDS 824
Ying, Kan, MD 173
Yiu, Yin, MD 289
Yngve, David, MD 166, 372
Youna, Park, DDS ... 629, 636, 644, 655, 825, 859, 869, 879, 890, 900, 910, 917, 926
Younas, Shiraz, MD 122, 291, 342, 440
Young, Alisha, MD 114, 139, 199

If you have questions, please call Community DualCare Aligned (HMO D-SNP) at 1.833.276.8306 or TTY 711, October 1 through March 31, 8:00 am to 8:00 pm, 7 days a week and April 1 through September 30, Monday through Friday, 8:00 am to 8:00 pm. The call is free. For more information, visit **www.communityhealthchoice.org/medicare**.

Young, Dayton, MD 371, 448
Young, Jeffrey, PA 23
Young, Jerry, DO .. 82
Young, Judy, LCSW 563
Youssef, Kartabil, DDS 870
Yowell, Ericca, APN 65, 148, 362, 398, 446, 473
Yu-Guang, He 953, 964
Yu, Gregory, MD .208
Yu, Michael, MD .. 27, 51
Yutaka, Maki 1058
Yvonne, Jenkins 1040
Zabad, Feras, MD 90
Zafar, Muhammad, MD 236
Zafar, Rabiah, DO 534
Zaghloul, Tarek, MD 314
Zaheer, Attiyah, MD 430, 475
Zahir, Madiha, DO 321
Zahner, Christopher, MD 76, 167, 373, 486
Zahraa, Al Samraie, DDS 918
Zaid, Rasheed, MD 193, 396
Zaid, Tarrik, MD .. 438
Zaidan, Mohammed, MD 168
Zaidi, Hashim, MD 143
Zaidi, Syed, MD .550, 598, 610, 612, 617
Zaidi, Tahira, DO 1083
Zakhour, Ramia, MD 1087, 1093
Zaki, John, MD ... 134
Zaky, Wafik, MD . 167
Zaldivar, Jasmin, APN 460, 499
Zaman, Fiaz, MD 285, 403, 423
Zamani, Roya, MD 233, 430
Zamarripa, Seleste, LPC 619
Zamora, Carl, APN 69, 137, 357, 469
Zamora, Elena, MD 233
Zamora, Stephanie, APN 352
Zand, Ashkan, MD 210, 391, 397
Zanger, Dinorah, PHD 601
Zapata-Sirvent, Ramon, MD .. 76, 373
Zavala, Quetzalli, APN 223
Zavalla, Richard, APN 390
Zaw, Moe, MD 337
Zeb, Poindexter, DDS 826
Zedan, Ahmed, MD 189
Zehra, Abbas, DMD 910
Zehra, Chawla ...956, 965, 1038, 1078
Zeinep, Echetebu 1004
Zelle, Boris, MD ..372
Zemmour-Orvik, Lea, APN 587
Zerwas, John, MD 188
Zhai, Xiaodong, CRNA 195
Zhang, Roy, MD . 164
Zhang, Xuchen, MD 79, 378, 494
Zhang, Yaoyun, APN 181
Zheng, Yanqiu, MD 494
Zhou, Joanne, MD 456
Zhuang, Iris, MD .285
Zia, Sana, MD 118, 436
Ziaolhagh, Ali, MD 98, 273
Zlebis, Amy, PA-C .31
Zohreh, Golshani, DDS ...629, 636, 644, 655, 826, 859, 869, 879, 890, 900, 910, 917, 926
Zoorob, Roger, MD 233
Zubay, Geoffrey, MD 500
Zubin, Chacko .. 1004
Zuleta, Suhei, MD 1103
Zuniga, Jorge, MD 261
Zuniga, Linessa, MD 55, 1109
Zvavanjanja, Rodrick, MD 317

Si tiene preguntas, llame a Community DualCare Integrated Aligned (HMO D-SNPal 1.833.276.8306 o TTY 711. Del 1 de octubre al 31 de marzo, de 8:00 a. m. a 8:00 p. m., los 7 días de la semana; del 1 de abril al 30 de septiembre, de lunes a viernes, de 8:00 a. m. a 8:00 p. m. La llamada es gratis. Más información: **CommunityHealthChoice.org/medicare.**

F. Index of Providers and Pharmacies / Índice de proveedores y farmacias

15RX PHARMACY 1183
A-LIST PHARMACY 1149
AAPEX PHARMACY 1149
ACARIAHEALTH PHARMACY No. 11 1178
ACONE CARE PHARMACY 1149
ADVANCED INFUSION SOLUTIONS 1179
ADVANCED INFUSIONCARE 1178
ADVANCED PRESCRIPTION SERVICE 1181
ADVANCED VITAL CARE 1178
ALTO PHARMACY 1145
ALVIN CARE PHARMACY 1144
ALWAYS FIRST PHARMACY LLC 1169, 1183
AMAZING GRACE PHARMACY 1166
AMERICAN OUTCOMES MGMT LP 1178
AMERIPHARMA 1178
AMEX PHARMACY No. 3 1149
APECC RX PHARMACY 1171
APEX PHARMACY 1172
APLOMB CARE PHARMACY 1173
APTEEK PHARMACY 1149
ARJ INFUSION SERVICES LLC 1178
ATOMS PHARMACY 1162
AVITA PHARMACY 1030 1145
AVITA PHARMACY 1031 1145
BAYSHORE PHARMACY 1167
BELLAIRE DISCOUNT PHARMACY 1149
BELLAIRE MEDICAL PHARMACY 1149
BELZIK PHARMACY 1167
BEMAJ PHARMACY INC 1149
BERRY PROFESSIONAL PHARMACY 1149
BEST CARE RX 1149
BEST MED INC 1180
BIRDSONGS PHARMACY 1144
BIZMART PHARMACY 1149
BOOMTOWN DRUG 1180
BRIARGROVE PHARMACY 1149
BRICK STREET PHARMACY 1184
BRIDGE CITY FAMILY PHARMACY 1145
BRIGHTMED PHARMACY 1149
BROOKSHIRE BROTHER'S PHARMACY No. 59 1171
BROOKSHIRE BROTHERS PHARMACY 1145, 1146, 1148, 1149, 1162, 1164, 1165, 1167, 1171, 1176
BROOKSHIRE BROTHERS PHARMACY No. 9 1162
BROOKSHIRE BROTHERS PHARMACY No. 40 1146
BROOKSHIRE BROTHERS PHARMACY No. 51 1165
BROOKSHIRE BROTHERS PHARMACY No. 64 1146
BROOKSHIRE BROTHERS PHARMACY No. 89 1165
BROOKSHIRE BROTHERS PHARMACY OF KIRBYVILLE 1164
BRUCES PHARMACY 1149
BUNA FAMILY PHARMACY 1146
CANCER INSTITUTE PHARMACY 1145
CAPSULE PHARMACY 1149
CARE MART PHARMACY 1181
CARTER'S L.T.C PHARMACY 1181
CARVAJAL PHARMACY LTC LLC 1183
CHN PHARMACY 1148, 1149, 1165
CHN PHARMACY No. 400 1144
CHRISTUS SOUTHEAST TEXAS-JASPER MEMORIAL 1162
CITIZENS PROFESSIONAL PHARMACY 1149
CITY DRUG STORE 1182
CLEAR LAKE PROFESSIONAL BLDG PHARMACY 1175
CLEVELAND PHARMACY 1146
CLINICAL CARE PHARMACY LLC 1150
COLLEGE PARK PHARMACY 1146, 1181
COLUMBUS PHARMACY 1181
COMMUNITY, A WALGREENS PHARMACY No. 15320 1150
COMMUNITY, A WALGREENS PHARMACY No. 21239 1150
COOK CHILDRENS HOME HEALTH 1178
CORNER PHARMACY 1145
COSTCO PHARMACY No. 675 1150
COSTCO PHARMACY No. 680 1150
COSTCO PHARMACY No. 1018 1150
COSTCO PHARMACY No. 1146 1172
COSTCO PHARMACY No. 1167 1162
COSTCO PHARMACY No. 1189 1146
COSTCO PHARMACY No. 1208 1147
COSTCO PHARMACY No. 1221 1168
COSTCO PHARMACY No. 1228 1161
COSTCO PHARMACY No. 1330 1175
CRESTMARK PHARMACY SERVICES 1184
CSI PHARMACY 1178
CUNNINGHAM PHARMACY 1150
CUSTOM MEDS PHARMACY, INC. 1145
CVS PHARMACY No. 00019 1171
CVS PHARMACY No. 00285 1174
CVS PHARMACY No. 01339 1147
CVS PHARMACY

If you have questions, please call Community DualCare Aligned (HMO D-SNP) at 1.833.276.8306 or TTY 711, October 1 through March 31, 8:00 am to 8:00 pm, 7 days a week and April 1 through September 30, Monday through Friday, 8:00 am to 8:00 pm. The call is free. For more information, visit **www.communityhealthchoice.org/medicare**.

F. Index of Providers and Pharmacies / Índice de proveedores y farmacias

No. 01753 1150
CVS PHARMACY
No. 01996 1162
CVS PHARMACY
No. 02249 1162
CVS PHARMACY
No. 02988 1150
CVS PHARMACY
No. 02996 1165
CVS PHARMACY
No. 03006 1150
CVS PHARMACY
No. 03156 1150
CVS PHARMACY
No. 03176 1150
CVS PHARMACY
No. 03177 1150
CVS PHARMACY
No. 03178 1150
CVS PHARMACY
No. 03190 1150
CVS PHARMACY
No. 03234 1171
CVS PHARMACY
No. 03573 1162
CVS PHARMACY
No. 03693 1150
CVS PHARMACY
No. 03699 1148
CVS PHARMACY
No. 03701 1169
CVS PHARMACY
No. 03702 1162
CVS PHARMACY
No. 04397 1147
CVS PHARMACY
No. 04474 1166
CVS PHARMACY
No. 04983 1150
CVS PHARMACY
No. 05269 1150
CVS PHARMACY
No. 05320 1150
CVS PHARMACY
No. 05328 1161
CVS PHARMACY
No. 05388 1144
CVS PHARMACY
No. 05484 1169
CVS PHARMACY
No. 05517 1150
CVS PHARMACY
No. 05519 1165
CVS PHARMACY
No. 05662 1171
CVS PHARMACY
No. 05667 1150
CVS PHARMACY
No. 05685 1150
CVS PHARMACY
No. 05807 1168
CVS PHARMACY
No. 05833 1150
CVS PHARMACY
No. 05839 1147
CVS PHARMACY
No. 05840 1150
CVS PHARMACY
No. 05877 1168
CVS PHARMACY
No. 05884 1150
CVS PHARMACY
No. 05906 1174
CVS PHARMACY
No. 05907 1173
CVS PHARMACY
No. 05910 1151
CVS PHARMACY
No. 05968 1151
CVS PHARMACY
No. 05969 1151
CVS PHARMACY
No. 05970 1167
CVS PHARMACY
No. 05972 1170
CVS PHARMACY
No. 05977 1171
CVS PHARMACY
No. 05981 1151
CVS PHARMACY
No. 06000 1167
CVS PHARMACY
No. 06001 1151
CVS PHARMACY
No. 06005 1151
CVS PHARMACY
No. 06238 1151
CVS PHARMACY
No. 06239 1151
CVS PHARMACY
No. 06240 1151
CVS PHARMACY
No. 06241 1151
CVS PHARMACY
No. 06242 1151
CVS PHARMACY
No. 06247 1167
CVS PHARMACY
No. 06248 1148
CVS PHARMACY
No. 06294 1151
CVS PHARMACY
No. 06319 1173
CVS PHARMACY
No. 06374 1167
CVS PHARMACY
No. 06381 1167
CVS PHARMACY
No. 06491 1175
CVS PHARMACY
No. 06514 1151
CVS PHARMACY
No. 06650 1151
CVS PHARMACY
No. 06655 1162
CVS PHARMACY
No. 06665 1151
CVS PHARMACY
No. 06704 1164
CVS PHARMACY
No. 06723 1144
CVS PHARMACY
No. 06725 1144
CVS PHARMACY
No. 06726 1151
CVS PHARMACY
No. 06727 1144
CVS PHARMACY
No. 06728 1151
CVS PHARMACY
No. 06736 1148
CVS PHARMACY
No. 06738 1175
CVS PHARMACY
No. 06741 1146
CVS PHARMACY
No. 06742 1146
CVS PHARMACY
No. 06744 1151
CVS PHARMACY
No. 06746 1144
CVS PHARMACY
No. 06747 1162
CVS PHARMACY
No. 06752 1151
CVS PHARMACY
No. 06767 1148
CVS PHARMACY
No. 06800 1167
CVS PHARMACY
No. 06896 1169
CVS PHARMACY
No. 07038 1151
CVS PHARMACY
No. 07092 1151
CVS PHARMACY
No. 07094 1165
CVS PHARMACY
No. 07106 1151
CVS PHARMACY
No. 07108 1171
CVS PHARMACY
No. 07120 1168
CVS PHARMACY
No. 07126 1151
CVS PHARMACY
No. 07151 1161
CVS PHARMACY
No. 07154 1151
CVS PHARMACY
No. 07162 1151
CVS PHARMACY
No. 07198 1151
CVS PHARMACY
No. 07222 1151
CVS PHARMACY
No. 07229 1165
CVS PHARMACY
No. 07231 1151
CVS PHARMACY
No. 07285 1172
CVS PHARMACY
No. 07286 1151
CVS PHARMACY
No. 07291 1162
CVS PHARMACY
No. 07296 1147
CVS PHARMACY
No. 07364 1151
CVS PHARMACY
No. 07390 1166
CVS PHARMACY
No. 07416 1161
CVS PHARMACY
No. 07426 1174
CVS PHARMACY
No. 07428 1171
CVS PHARMACY
No. 07435 1169
CVS PHARMACY
No. 07441 1165
CVS PHARMACY
No. 07448 1174
CVS PHARMACY
No. 07459 1172
CVS PHARMACY
No. 07465 1171
CVS PHARMACY
No. 07470 1175
CVS PHARMACY

Si tiene preguntas, llame a Community DualCare Integrated Aligned (HMO D-SNPal 1.833.276.8306 o TTY 711. Del 1 de octubre al 31 de marzo, de 8:00 a. m. a 8:00 p. m., los 7 días de la semana; del 1 de abril al 30 de septiembre, de lunes a viernes, de 8:00 a. m. a 8:00 p. m. La llamada es gratis. Más información: **CommunityHealthChoice.org/medicare.**

F. Index of Providers and Pharmacies / Índice de proveedores y farmacias

No. 07472 1145
CVS PHARMACY
No. 07475 1163
CVS PHARMACY
No. 07476 1151
CVS PHARMACY
No. 07477 1167
CVS PHARMACY
No. 07479 1152
CVS PHARMACY
No. 07485 1175
CVS PHARMACY
No. 07486 1152
CVS PHARMACY
No. 07499 1171
CVS PHARMACY
No. 07522 1164
CVS PHARMACY
No. 07753 1152
CVS PHARMACY
No. 07756 1149
CVS PHARMACY
No. 07805 1172
CVS PHARMACY
No. 07813 1145
CVS PHARMACY
No. 07819 1174
CVS PHARMACY
No. 07821 1165
CVS PHARMACY
No. 08335 1171
CVS PHARMACY
No. 08351 1145
CVS PHARMACY
No. 08385 1166
CVS PHARMACY
No. 08388 1171
CVS PHARMACY
No. 08442 1152
CVS PHARMACY
No. 08445 1166
CVS PHARMACY
No. 08912 1152
CVS PHARMACY
No. 10140 1174
CVS PHARMACY
No. 10177 1162
CVS PHARMACY
No. 10178 1152
CVS PHARMACY
No. 10265 1162
CVS PHARMACY
No. 10267 1161
CVS PHARMACY
No. 10270 1171
CVS PHARMACY
No. 10301 1152
CVS PHARMACY
No. 10350 1172
CVS PHARMACY
No. 10461 1168
CVS PHARMACY
No. 10544 1162
CVS PHARMACY
No. 10580 1146
CVS PHARMACY
No. 10598 1164
CVS PHARMACY
No. 10602 1147
CVS PHARMACY
No. 10603 1170
CVS PHARMACY
No. 10604 1166
CVS PHARMACY
No. 10631 1146
CVS PHARMACY
No. 10637 1170
CVS PHARMACY
No. 10638 1152
CVS PHARMACY
No. 10664 1167
CVS PHARMACY
No. 10671 1170
CVS PHARMACY
No. 10752 1170
CVS PHARMACY
No. 10906 1147
CVS PHARMACY
No. 10908 1168
CVS PHARMACY
No. 10952 1162
CVS PHARMACY
No. 10979 1152
CVS PHARMACY
No. 10980 1171
CVS PHARMACY
No. 10996 1175
CVS PHARMACY
No. 11066 1150
CVS PHARMACY
No. 11067 1166
CVS PHARMACY
No. 11094 1152
CVS PHARMACY
No. 11096 1170
CVS PHARMACY
No. 11097 1167
CVS PHARMACY
No. 11098 1162
CVS PHARMACY
No. 11202 1150
CVS PHARMACY
No. 11209 1164
CVS PHARMACY
No. 11278 1150
CVS PHARMACY
No. 11326 1150
CVS PHARMACY
No. 11327 1170
CVS PHARMACY
No. 11379 1169
CVS PHARMACY
No. 16017 1152
CVS PHARMACY
No. 16036 1145
CVS PHARMACY
No. 16205 1174
CVS PHARMACY
No. 16298 1152
CVS PHARMACY
No. 16318 1164
CVS PHARMACY
No. 16321 1144
CVS PHARMACY
No. 16334 1152
CVS PHARMACY
No. 16368 1152
CVS PHARMACY
No. 16386 1152
CVS PHARMACY
No. 16491 1152
CVS PHARMACY
No. 16676 1152
CVS PHARMACY
No. 16698 1166
CVS PHARMACY
No. 16716 1146
CVS PHARMACY
No. 16735 1168
CVS PHARMACY
No. 16769 1152
CVS PHARMACY
No. 16789 1161
CVS PHARMACY
No. 16790 1171
CVS PHARMACY
No. 16791 1168
CVS PHARMACY
No. 16865 1149
CVS PHARMACY
No. 16909 1172
CVS PHARMACY
No. 16958 1175
CVS PHARMACY
No. 16997 1169
CVS PHARMACY
No. 17014 1147
CVS PHARMACY
No. 17023 1174
CVS PHARMACY
No. 17027 1162
CVS PHARMACY
No. 17091 1152
CVS PHARMACY
No. 17154 1152
CVS PHARMACY
No. 17181 1152
CVS PHARMACY
No. 17222 1152
CVS PHARMACY
No. 17227 1152
CVS PHARMACY
No. 17283 1170
CVS PHARMACY
No. 17386 1148
CVS PHARMACY
No. 17420 1166
CVS PHARMACY
No. 17452 1161
CVS PHARMACY
No. 17476 1152
CVS PHARMACY
No. 17540 1152
CVS PHARMACY
No. 17561 1162
CVS PHARMACY
No. 17693 1171
CVS PHARMACY
No. 17715 1170
CVS PHARMACYNo. 06773 1152
CYPRESS PHARMACY 1147
D&G PHARMACY 1152
DB PHARMACY, PLLC 1152
DELIVERIT INFUSION & SPECIALTY 1179, 1184
DELIVERIT PHARMACY CLEAR LAKE 1175
DELIVERIT PHARMACY SUGAR LAND 1172
DERAMED SPECIALTY PHARMACY LTC

If you have questions, please call Community DualCare Aligned (HMO D-SNP) at 1.833.276.8306 or TTY 711, October 1 through March 31, 8:00 am to 8:00 pm, 7 days a week and April 1 through September 30, Monday through Friday, 8:00 am to 8:00 pm. The call is free. For more information, visit **www.communityhealthchoice.org/medicare**.

.....1178, 1182
DEVEREUX TEXAS TREATMENT NETWORK 1182
DIVINE ESSENTIALS ... 1162
DMS PALLIATIVE PHARMACY 1173
DOLLAR RX PHARMACY 1152
DREAMCARE PHARMACY 1173
DT PHARMACY 1168
EAGLE RX HWY 69 1182
ECKERDS PHARMACY 1164
ED'S PHARMACY 1166, 1182
EDGEWOOD PHARMACY 1148
ELITE RX PHARMACY 1166, 1182
ELK PHARMACY 1184
EMMONS PHARMACY 1182
EMPIRICAL PHARMACY 1152
EVERCARE+ PHARMACY LTC 1182
EVERGREEN PHARMACY 1152
EXPRESS PHARMACY AND MEDICAL SUPPLIES 1174
EXPRESS SPECIALTY PHARMACY LLC 1153
FAIRWAY PHARMACY 1153
FAMILY PHARMACY 1179, 1184
FAMILYCARE PHARMACY 1153
FARMACIA DEL SOL INC 1153
FAUST LTC PHARMACY INC 1182
FIKES PHARMACY 1181
FIRST CARE PHARMACY 1174
FIRST CHOICE PHARMACY 1153
FREDERICKSBURG LTC 1181
GALVESTON BROADWAY DRUG 1149
GALVESTON SPECIALITY PHARMACY 1149
GASPY INFUSION SERVICES INC 1179
GEE SHIPMAN PHARMACY 1162
GENOA HEALTHCARE, LLC 1180, 1181, 1182, 1183, 1184
GI ALLIANCE PHARMACY - HOUSTON 1174
GLENVIEW PROFESSIONAL PHARMACY II .. 1183
GLOYERS PHARMACY INC 1174, 1184
GOLDSMITH'S DRUG 1181
GR CURE 1144
GR CURE PHARMACY 1153
GREENBUSCH PHARMACY 1163
GREENS POINT PHARMACY 1153
GUARDIAN PHARMACY OF DALLAS-FORT WORTH 1180
HALLETTSVILLE PHARMACY 1181
HANSFORD PHARMACY 1183
HEALTH CENTER OF SOUTHEAST TEXAS 1146
HEALTH FIRST PHARMACY SERVICES 1161
HEALTH RX SCRIPTS PHARMACY 1153
HEALTHCO PHARMACY CORP 1153
HEALTHCO PHARMACY No. 2 1153
HEALTHQUEST PHARMACY 1153, 1178
HEALTHY STRIDES RX 1153
HEB PHARMACY 1144, 1145, 1146, 1147, 1148, 1153, 1161, 1163, 1164, 1165, 1166, 1168, 1169, 1170, 1171, 1173, 1174, 1175
HEB PHARMACY No. 727 1170
HEB PHARMACY No. 728 1162
HEB PHARMACY No. 736 1163
HEB PHARMACY No. 737 1153
HEB PHARMACY No. 738 1145
HEB PHARMACY No. 741 1144
HEB PHARMACY No. 742 1144
HEB PHARMACY No. 744 1153
HEB PHARMACY No. 745 1153
HEB PHARMACY No. 748 1171
HEB PHARMACY No. 749 1170
HEB PHARMACY No. 756 1153
HEB PHARMACY No. 757 1146
HEB PHARMACY No. 759 1164
HEB PHARMACY No. 769 1175
HEIGHTS STUDEWOOD PHARMACY 1153
HERITAGE BIOLOGICS, LLC. 1178
HILL COUNTRY PHARMACY 1168
HILLCREST PHARMACY 1184
HITCHCOCK HOMETOWN PHARMACY LLC 1149
HOMETOWN DRUG 1181
HOUSTON METHODIST PHARMACY 1153
HULEN PHARMACY 1153
HUMBLE PHARMACY 1161
INFINITY PHARMACY SOLUTIONS, LLC 1183
INFINITY PHARMACY, LLC 1183
INFUCARE LTD. 1179
INFUCARE RX . 1178
J & I PHARMACY 1153
JAMES PHARMACY 1153
JEFF'S TOPCARE PHARMACY 1171
JJ PHARMACY LLC 1153
JOHNSON CITY PHARMACY 1182
KABAFUSION TX 1178
KATY MEDICAL COMPLEX PHARMACY 1163
KATY MEDICAL PHARMACY, LTC 1182
KATY MEMORIAL PHARMACY 1163
KEENE PHARMACY 1182
KELSEY PHARMACY 1163
KIM TAM PHARMACY 1154
KIMMY PHARMACY 1154
KING'S LTC PHARMACY 1180

Si tiene preguntas, llame a Community DualCare Integrated Aligned (HMO D-SNPal 1.833.276.8306 o TTY 711. Del 1 de octubre al 31 de marzo, de 8:00 a. m. a 8:00 p. m., los 7 días de la semana; del 1 de abril al 30 de septiembre, de lunes a viernes, de 8:00 a. m. a 8:00 p. m. La llamada es gratis. Más información: **CommunityHealthChoice.org/medicare.**

F. Index of Providers and Pharmacies / Índice de proveedores y farmacias

KING'S PHARMACY BEAUMONT 1145
KING'S PHARMACY OF LUMBERTON 1165
KROGER COLUMBUS CENTRAL FILL .1177
KROGER PHARMACY 1144, 1145, 1146, 1147, 1148, 1149, 1154, 1161, 1162, 1163, 1164, 1165, 1166, 1167, 1168, 1170, 1171, 1172, 1173, 1174, 1175
KROGER PHARMACY No. 34-131 1173
KROGER PHARMACY No. 038 1170
KROGER PHARMACY No. 115 1147
KROGER PHARMACY No. 117 1174
KROGER PHARMACY No. 121 1163
KROGER PHARMACY No. 122 1163
KROGER PHARMACY No. 128 1154
KROGER PHARMACY No. 130 1172
KROGER PHARMACY No. 136 1146
KROGER PHARMACY No. 137 1172
KROGER PHARMACY No. 138 1167
KROGER PHARMACY No. 142 1167
KROGER PHARMACY No. 144 1165
KROGER PHARMACY No. 146 1163
KROGER PHARMACY No. 150 1144
KROGER PHARMACY No. 179 1147
KROGER PHARMACY No. 190 1161
KROGER PHARMACY No. 359 1164
KROGER PHARMACY No. 398 1165
LANDMARK HEALTHCARE, INC. 1178
LEADWAY PHARMACY 1154
LEGACY COMMUNITY HEALTH SERVICES PHARMACY - SHARPSTOWN 1154
LEGENDS PHARMACY 1183
LEGENDS PHARMACY II .. 1182
LIBERTY PHARMACY 1180
LIFE DRUGS RX 1154
LIFECARE GARZA PHARMACY 1183
LIGHTHOUSE PHARMACY 1172
LIVING WELL SPECIALTY PHARMACY 1154
LIVINGSTON PHARMACY 1165
LLJ PHARMACY 1154
LONE STAR FAMILY HEALTH CENTER INC 1146
LONE STAR PHARMACY 1171
LOTUS PHARMACY 1154
LOVING CARE PHARMACY INC 1154
M CHEST PHARMACY-HOUSTON 1182
M CHEST PHARMACY-SULPHUR SPRINGS 1184
MAGNOLIA PHARMACY 1166
MALLEY'S FAMILY PHARMACY 1145
MANOR PHARMACY II 1163
MARITIME PHARMACY 1154
MARKET BASKET PHARMACY 1145, 1169
MASON PHARMACY LLC 1154
MAURICEVILLE FAMILY PHARMACY 1166
MAXCARE FAMILY PHARMACY 1155
MAXCARE PHARMACY 1155
MAXIMUM CARE PHARMACY 1155
MAXOR PHARMACIES ..1155
MAXOR SPECIALTY PHARMACY 1178
MCMAHAN PHARMACY SERVICES 1181
MD PHARMACY 1144
MEDCARE PHARMACY 1155
MEDEX PHARMACY 1155
MEDI RX DRUGS 1183
MEDIC PHARMACY 1182
MEDIC PHARMACY AND GIFTS 1180
MEDICAL PLAZA PHARMACY 1155, 1182
MEDICAL SQUARE PHARMACY 1155
MEDICINE CHEST PLUS PHARMACY 1178
MEDICINE MAN PHARMACY BRAZORIA 1145
MEDIOAK PHARMACY 1173
MEDLIN PHARMACY INC 1166
MEDLITE 1155
MEDPLUS RX INC. 1155
MEDX PHARMACY AND COMPOUNDING 1155
MEMORIAL HERMANN HOME HEALTH PHARMACY 1178
MEMORIAL HERMANN PHARMACY 1147
MEMORIAL HERMANN PHARMACY SERVICES 1163
MEMORIAL HERMANN PHARMACY-SUGAR LAND .. 1173
MERCURY DRIVE PHARMACY 1162
METROPLEX VITAL CARE 1178
METSCRIPT PHARMACY 1173
METSCRIPT PHARMACYNo. 2 1170
MI FARMACIA .. 1155
MID COAST PHARMACY No. 1 1148
MID COUNTY PHARMACY 1167
MOHRMANN'S DRUG STORE LLC 1181
MS PHARMACY 1174
MTM PHARMACY 1147

If you have questions, please call Community DualCare Aligned (HMO D-SNP) at 1.833.276.8306 or TTY 711, October 1 through March 31, 8:00 am to 8:00 pm, 7 days a week and April 1 through September 30, Monday through Friday, 8:00 am to 8:00 pm. The call is free. For more information, visit **www.communityhealthchoice.org/medicare**.

F. Index of Providers and Pharmacies / Índice de proveedores y farmacias

MY DELIVERY PHARMACY 1163
NATURE GREEN LEAF PHARMACY 1168
NIKKI'S APOTHECARY,LLC 1155
NORMAN'S PHARMACY, LTC 1180
NORTHEAST CLINIC PHARMACY 1155
NORTHWEST CLINIC PHARMACY 1155
NORTHWEST HILLS PHARMACY LTC 1180
NUDO PHARMACY 1173
O&M PHARMACY INC 1169
OASIS PHARMACY 1184
OC PHARMACY 1155
OC PHARMACY II 1155
OMNICARE OF AMARILLO 1180
OMNICARE OF AUSTIN 1180
OMNICARE OF FORT WORTH . 1181
OMNICARE OF HOUSTON No. 48358 1183
OMNICARE OF SAN ANTONIO 1183
ON TIME PHARMACY 1155
OPTION CARE 1178, 1179
PALACIOS PRESCRIPTION SHOPPE 1167
PARAGON HEALTHCARE SPECIALTY, LLC 1178
PARAGON INFUSION CARE, INC. 1178
PARIS APOTHECARY . 1183
PARKERS CITY PHARMACY 1183
PARKWOOD PHARMACY No. 1000 1144
PARTEX PHARMACY 1 .. 1181
PARTNERS PHARMACY, LLC 1182
PASADENA WECARE PHARMACY 1168
PATRICK STREET PHARMACY 1181
PAVILION PHARMACY 1155
PHARMACARE 1180, 1183, 1184
PHARMACIA LATINA NO. 2 1155
PHARMACY 45 1173
PHARMACY CARE USA OF ADDISON, LLC 1180
PHARMACY CARE USA OF SAN MARCOS, LLC . 1183
PHARMACY PLUS 1155
PHARMACY UNLIMITED 1183
PHARMACYTEXAS, LLC 1155
PHARMCARE USA OF HOUSTON, LLC 1184
PHARMCARE USA OF LUBBOCK .. 1182
PHARMCAREOK OF DURANT INC ... 1181
PHARMHOUSE DRUG NEEDVILLE 1167
PHARMSCRIPT OF TEXAS NORTH 1184
PHARMSCRIPT OF TEXAS,LLC 1182
PHARMSCRIPT OF WEST TEXAS LLC 1180
PIN OAK PHARMACY 1145
PLATINUM RX NORTH 1155
PLAZA PHARMACY 1155
POSTAL PRESCRIPTION SERVICES 1177
PRESCRIPTION SERVICES INC 1180
PRESTIGE PHARMACY INC, ...1155
PRIME RX PHARMACY 1155
PRIMECARE PHARMACY 1155
PRONTO PHARMACY 1155
PROSCRIPT AMERICA 1155
PRUDENT PHARMACY 1155
PSC PHARMACY 1163
PUBLIC PHARMACY 1155
RANDALLS PHARMACY No. 1011 1156
RANDALLS PHARMACY No. 1012 1156
RANDALLS PHARMACY No. 1031 1149
RANDALLS PHARMACY No. 1061 1156
RANDALLS PHARMACY No. 1066 1156
RANDALLS PHARMACY No. 1773 1156
RANDALLS PHARMACY No. 1858 1168
RANDALLS PHARMACY No. 2051 1165
RANDALLS PHARMACY No. 2670 1170
RANDALLS PHARMACY No. 2671 1163
RANDALLS PHARMACY No. 2672 1156
RANDALLS PHARMACY No. 2961 1156
RANDALLS PHARMACY No. 4033 1156
RANDOL MILL LTC PHARMACY 1180
RED RIVER LTC 1184
REMEDI SENIORCARE OF DALLAS 1183
REMEDI SENIORCARE OF HOUSTON 1182
RODGER'S PHARMACY 1165
RX-CARE PHARMACY LLC 1168
S AND R PHARMACY 1164
S&R DRUG 1162
SAM'S CLUB PHARMACY 10-6867 1170
SAMS PHARMACY 1146, 1148, 1156, 1161, 1164, 1171, 1172, 1173
SAMS PHARMACY 10-4764 1163
SAMS PHARMACY 10-4769 1156
SAMS PHARMACY 10-4843 1169
SAMS PHARMACY 10-8275 1145
SANTA MARIA PHARMACY 1156
SAV PHARMACY 1156
SAVON DRUGS 1148
SCRIPT SOURCE PHARMACY 1169
SCRIPTS RX PHARMACY LLC 1156
SEALY PHARMACY 1171
SENA RX PHARMACY, INC. 1156

Si tiene preguntas, llame a Community DualCare Integrated Aligned (HMO D-SNPal 1.833.276.8306 o TTY 711. Del 1 de octubre al 31 de marzo, de 8:00 a. m. a 8:00 p. m., los 7 días de la semana; del 1 de abril al 30 de septiembre, de lunes a viernes, de 8:00 a. m. a 8:00 p. m. La llamada es gratis. Más información: **CommunityHealthChoice.org/medicare.**

F. Index of Providers and Pharmacies / Índice de proveedores y farmacias

SENIOR HEALTH PHARMACY 1181
SENIOR SOLUTIONS PHARMACY 1183
SHEPHERD PHARMACY 1171
SIMONS PHARMACY 1156
SNG PHARMACY 1156
SOLEO HEALTH INC 1178
SOLEO HEALTH INC. 1178
SOUTH BELT PHARMACY 1156
SOUTHEAST CLINIC PHARMACY 1156
SOUTHWEST CLINIC PHARMACY 1156
SOUTHWEST PHARMACY 1156
SPENCE'S MEDICAL CENTER PHARMACY 1144
SPLENDORA PHARMACY 1171
SPRING BRANCH PHARMACY 1156
SPRING GREEN PHARMACY 1 .. 1166
ST JOSEPH PHARMACY 1156
STERLING PHARMACY 1156, 1183
STRAWBERRY FAMILY DRUG & PHARMACY 1168
SUGAR LAND PHARMACY 1173
SULLIVAN PHARMACY 1144
SUNSET APOTHECARY . 1182
TABB PHARMACY 1156
TANGLEWOOD PHARMACY 1184
TARRYTOWN EXPOCARE 1180
TARRYTOWN PHARMACY 1180
TEXAS CARE PHARMACY LLC 1156
TEXAS CHILDREN'S HOSPITAL - SPECIALTY PHARMACY 1156
TEXAS CHILDREN'S HOSPITAL PHARMACY-SOUTHWEST ...1157
TEXAS CITY PHARMACY 1173
TEXAS PROFESSIONAL PHARMACY-MAGNOLIA 1166
TEXIENNE PHARMACY 1167
THE MED-SHOP PHARMACY 1181
THE MEDICINE MAN PHARMACY 1182
THE MEDICINE SHOPPE PHARMACY 1181
TMP PHARMACY 1175
TN PHARMACY 1157
TOMBALL HEALTH MART PHARMACY 1175
TOUCHSTONE INFUSION 1179
TRIDENT PHARMACY 1170
TRINITY APOTHECARY . 1181
TRINITY SPECIALTY PHARMACY No. 2 1146
TRIUMPH PHARMACY 1166
TROTT'S CALL FIELD DRUG 1184
TRS PHARMACY 1172
TTUHSC PHARMACY 1178
TX RXSOLUTIONS AND COMPOUNDING PHARMACY 1157
UTMB HEALTH CLEAR LAKE OUTPATIENT PHARMACY 1175
VICTORY PHARMACY 1157
VIDOR FAMILY PHARMACY 1175
VITA CARE PHARMACY II .. 1173
VITA-CARE PHARMACY 1157
VITAL CARE INFUSION SERVICES 1179
VITAL CARE OF NORTH HOUSTON 1157, 1178
VITASOURCE PHARMACY 1170
VOSS RD PHARMACY 1157
WALGREENS ...1157
WALGREENS No. 489 1158
WALGREENS No. 553 1159
WALGREENS No. 1157 1173
WALGREENS No. 1169 1170
WALGREENS No. 1199 1170
WALGREENS No. 1267 1172
WALGREENS No. 1518 1147
WALGREENS No. 1580 1157
WALGREENS No. 1583 1157
WALGREENS No. 2115 1157
WALGREENS No. 2135 1157
WALGREENS No. 2428 1157
WALGREENS No. 2686 1157
WALGREENS No. 2809 1157
WALGREENS No. 2844 1157
WALGREENS No. 2954 1164
WALGREENS No. 2958 1170
WALGREENS No. 3001 1164
WALGREENS No. 3025 1161
WALGREENS No. 3081 1167
WALGREENS No. 3082 1157
WALGREENS No. 3095 1158
WALGREENS No. 3138 1144
WALGREENS No. 3157 1158
WALGREENS No. 3160 1158
WALGREENS No. 3198 1158
WALGREENS No. 3233 1175
WALGREENS No. 3286 1164
WALGREENS No. 3324 1173
WALGREENS No. 3328 1158
WALGREENS No. 3370 1158
WALGREENS No. 3407 1158
WALGREENS No. 3419 1166
WALGREENS No. 3420 1149
WALGREENS No. 3424 1172
WALGREENS No. 3441 1158
WALGREENS No. 3444 1162
WALGREENS No. 3449 1147
WALGREENS No. 03507 1169
WALGREENS No. 3660 1169
WALGREENS No. 3661 1158
WALGREENS No. 3691 1147
WALGREENS No. 3696 1173
WALGREENS No. 3717 1158

If you have questions, please call Community DualCare Aligned (HMO D-SNP) at 1.833.276.8306 or TTY 711, October 1 through March 31, 8:00 am to 8:00 pm, 7 days a week and April 1 through September 30, Monday through Friday, 8:00 am to 8:00 pm. The call is free. For more information, visit **www.communityhealthchoice.org/medicare**.

F. Index of Providers and Pharmacies / Índice de proveedores y farmacias

WALGREENS No. 3735 1158
WALGREENS No. 3760 1165
WALGREENS No. 3796 1145
WALGREENS No. 3820 1158
WALGREENS No. 3821 1145
WALGREENS No. 3848 1148
WALGREENS No. 3870 1158
WALGREENS No. 3958 1169
WALGREENS No. 4021 1158
WALGREENS No. 4027 1158
WALGREENS No. 4078 1163
WALGREENS No. 4100 1146
WALGREENS No. 4105 1158
WALGREENS No. 4113 1144
WALGREENS No. 4114 1158
WALGREENS No. 4133 1168
WALGREENS No. 4161 1158
WALGREENS No. 4316 1158
WALGREENS No. 4328 1158
WALGREENS No. 4373 1144
WALGREENS No. 4396 1158
WALGREENS No. 4493 1174
WALGREENS No. 4513 1158
WALGREENS No. 4538 1158
WALGREENS No. 4605 1158
WALGREENS No. 4647 1158
WALGREENS No. 4696 1163
WALGREENS No. 4745 1158
WALGREENS No. 4837 1166
WALGREENS No. 4839 1163
WALGREENS No. 4840 1164
WALGREENS No. 4901 1147
WALGREENS No. 4927 1158
WALGREENS No. 4999 1162
WALGREENS No. 5085 1158
WALGREENS No. 5094 1158
WALGREENS No. 5100 1163
WALGREENS No. 5269 1146
WALGREENS No. 5313 1159
WALGREENS No. 5314 1159
WALGREENS No. 5375 1169
WALGREENS No. 5390 1159
WALGREENS No. 5422 1168
WALGREENS No. 5423 1159
WALGREENS No. 5536 1159
WALGREENS No. 5671 1164
WALGREENS No. 5709 1159
WALGREENS No. 5733 1168
WALGREENS No. 5767 1168
WALGREENS No. 5833 1164
WALGREENS No. 5835 1145
WALGREENS No. 5965 1159
WALGREENS No. 6089 1148
WALGREENS No. 6182 1159
WALGREENS No. 6239 1159
WALGREENS No. 6401 1159
WALGREENS No. 6484 1159
WALGREENS No. 6510 1172
WALGREENS No. 6566 1165
WALGREENS No. 6583 1145
WALGREENS No. 6584 1169
WALGREENS No. 6606 1159
WALGREENS No. 6619 1159
WALGREENS No. 6643 1159
WALGREENS No. 6668 1159
WALGREENS No. 6750 1172
WALGREENS No. 6782 1171
WALGREENS No. 6783 1173
WALGREENS No. 6821 1166
WALGREENS No. 6855 1173
WALGREENS No. 6857 1159
WALGREENS No. 6864 1166
WALGREENS No. 6865 1159
WALGREENS No. 6907 1159
WALGREENS No. 6909 1159
WALGREENS No. 6932 1169
WALGREENS No. 7005 1159
WALGREENS No. 7019 1163
WALGREENS No. 7020 1148
WALGREENS No. 7071 1159
WALGREENS No. 7073 1168
WALGREENS No. 7101 1147
WALGREENS No. 7178 1148
WALGREENS No. 7213 1159
WALGREENS No. 7251 1159
WALGREENS No. 7287 1146
WALGREENS No. 7289 1159
WALGREENS No. 7307 1172
WALGREENS No. 7372 1175
WALGREENS No. 7381 1159
WALGREENS No. 7413 1172
WALGREENS No. 7459 1169
WALGREENS No. 7491 1163
WALGREENS No. 7492 1159
WALGREENS No. 7530 1159
WALGREENS No. 7531 1166
WALGREENS No. 7534 1169
WALGREENS No. 7560 1147
WALGREENS No. 7561 1147
WALGREENS No. 7599 1172
WALGREENS No. 7614 1165
WALGREENS No. 7632 1174
WALGREENS No. 7638 1162
WALGREENS No. 7671 1175
WALGREENS No. 7681 1161
WALGREENS No. 7720 1172
WALGREENS No. 7721 1166
WALGREENS No. 7722 1159
WALGREENS No. 7725 1159
WALGREENS No. 7773 1159

Si tiene preguntas, llame a Community DualCare Integrated Aligned (HMO D-SNPal 1.833.276.8306 o TTY 711. Del 1 de octubre al 31 de marzo, de 8:00 a. m. a 8:00 p. m., los 7 días de la semana; del 1 de abril al 30 de septiembre, de lunes a viernes, de 8:00 a. m. a 8:00 p. m. La llamada es gratis. Más información: **CommunityHealthChoice.org/medicare.**

F. Index of Providers and Pharmacies / Índice de proveedores y farmacias

WALGREENS No. 7774 1148
WALGREENS No. 7775 1172
WALGREENS No. 7878 1148
WALGREENS No. 9002 1160
WALGREENS No. 9062 1149
WALGREENS No. 9161 1146
WALGREENS No. 9163 1160
WALGREENS No. 9165 1148
WALGREENS No. 9203 1161
WALGREENS No. 9291 1160
WALGREENS No. 9294 1160
WALGREENS No. 9440 1144
WALGREENS No. 9471 1160
WALGREENS No. 9473 1160
WALGREENS No. 9504 1170
WALGREENS No. 9507 1148
WALGREENS No. 9601 1161
WALGREENS No. 9602 1174
WALGREENS No. 9696 1160
WALGREENS No. 9700 1164
WALGREENS No. 9739 1148
WALGREENS No. 9808 1160
WALGREENS No. 9946 1147
WALGREENS No. 10138 1144
WALGREENS No. 10139 1175
WALGREENS No. 10259 1157
WALGREENS No. 10451 1165
WALGREENS No. 10477 1169
WALGREENS No. 10583 1174
WALGREENS No. 10596 1165
WALGREENS No. 10613 1169
WALGREENS No. 10681 1171
WALGREENS No. 10818 1157
WALGREENS No. 10846 1157
WALGREENS No. 10919 1167
WALGREENS No. 11275 1149
WALGREENS No. 11522 1171
WALGREENS No. 11646 1174
WALGREENS No. 11814 1146
WALGREENS No. 11854 1157
WALGREENS No. 11909 1170
WALGREENS No. 11970 1170
WALGREENS No. 12015 1157
WALGREENS No. 12052 1175
WALGREENS No. 12165 1146
WALGREENS No. 12355 1145
WALGREENS No. 12377 1157
WALGREENS No. 12715 1144
WALGREENS No. 13062 1163
WALGREENS No. 13778 1157
WALGREENS No. 13786 1157
WALGREENS No. 15012 1176
WALGREENS No. 15086 1157
WALGREENS No. 15155 1157
WALGREENS No. 15338 1144
WALGREENS No. 15339 1166
WALGREENS No. 15513 1145
WALGREENS No. 15514 1173
WALGREENS No. 15542 1167
WALGREENS No. 15638 1175
WALGREENS No. 15681 1163
WALGREENS No. 15942 1157
WALGREENS No. 15968 1147
WALGREENS No. 16061 1157
WALGREENS No. 16065 1163
WALGREENS No. 16261 1157
WALGREENS No. 16293 1157
WALGREENS No. 16465 1157
WALGREENS No. 21161 1157
WALGREENS No. 21238 1165
WALGREENS No. 21341 1161
WALGREENS No. 21368 1172
WALMART PHARMACY 10-0194 1144
WALMART PHARMACY 10-0214 1162
WALMART PHARMACY 10-0249 1146
WALMART PHARMACY 10-0275 1165
WALMART PHARMACY 10-0283 1145
WALMART PHARMACY 10-0285 1162
WALMART PHARMACY 10-0288 1176
WALMART PHARMACY 10-0297 1169
WALMART PHARMACY 10-0344 1148
WALMART PHARMACY 10-0351 1175
WALMART PHARMACY 10-0383 1171
WALMART PHARMACY 10-0384 1165
WALMART PHARMACY 10-0400 1146
WALMART PHARMACY 10-0408 1169
WALMART PHARMACY 10-0437 1171
WALMART PHARMACY 10-0449 1169
WALMART PHARMACY 10-0457 1175
WALMART PHARMACY 10-0462 1144
WALMART PHARMACY 10-0482 1175
WALMART PHARMACY 10-0504 1149
WALMART PHARMACY 10-0522 1147
WALMART PHARMACY 10-0527 1144
WALMART PHARMACY 10-0529 1164
WALMART PHARMACY 10-0546 1170
WALMART PHARMACY 10-0602 1172
WALMART

If you have questions, please call Community DualCare Aligned (HMO D-SNP) at 1.833.276.8306 or TTY 711, October 1 through March 31, 8:00 am to 8:00 pm, 7 days a week and April 1 through September 30, Monday through Friday, 8:00 am to 8:00 pm. The call is free. For more information, visit **www.communityhealthchoice.org/medicare**.

F. Index of Providers and Pharmacies / Índice de proveedores y farmacias

PHARMACY 10-0651 1145
WALMART PHARMACY 10-0703 1175
WALMART PHARMACY 10-0744 1161
WALMART PHARMACY 10-0752 1168
WALMART PHARMACY 10-0768 1163
WALMART PHARMACY 10-0772 1160
WALMART PHARMACY 10-0777 1175
WALMART PHARMACY 10-0808 1164
WALMART PHARMACY 10-0849 1172
WALMART PHARMACY 10-0872 1169
WALMART PHARMACY 10-0915 1172
WALMART PHARMACY 10-0951 1149
WALMART PHARMACY 10-1040 1160
WALMART PHARMACY 10-1062 1148
WALMART PHARMACY 10-1103 1160
WALMART
PHARMACY 10-1137 1160
WALMART PHARMACY 10-1186 1165
WALMART PHARMACY 10-1279 1160
WALMART PHARMACY 10-1405 1144
WALMART PHARMACY 10-1409 1160
WALMART PHARMACY 10-1837 1162
WALMART PHARMACY 10-2066 1160
WALMART PHARMACY 10-2257 1160
WALMART PHARMACY 10-2439 1144
WALMART PHARMACY 10-2505 1166
WALMART PHARMACY 10-2718 1160
WALMART PHARMACY 10-2724 1168
WALMART PHARMACY 10-2993 1173
WALMART PHARMACY 10-3213 1174
WALMART PHARMACY 10-3226 1163
WALMART
PHARMACY 10-3296 1160
WALMART PHARMACY 10-3297 1160
WALMART PHARMACY 10-3298 1163
WALMART PHARMACY 10-3302 1160
WALMART PHARMACY 10-3390 1174
WALMART PHARMACY 10-3425 1160
WALMART PHARMACY 10-3452 1160
WALMART PHARMACY 10-3500 1160
WALMART PHARMACY 10-3509 1160
WALMART PHARMACY 10-3510 1169
WALMART PHARMACY 10-3542 1160
WALMART PHARMACY 10-3572 1169
WALMART PHARMACY 10-3579 1164
WALMART PHARMACY 10-3584 1160
WALMART PHARMACY 10-3585 1172
WALMART
PHARMACY 10-3591 1167
WALMART PHARMACY 10-3640 1160
WALMART PHARMACY 10-3827 1170
WALMART PHARMACY 10-4111 1170
WALMART PHARMACY 10-4298 1162
WALMART PHARMACY 10-4416 1161
WALMART PHARMACY 10-4465 1147
WALMART PHARMACY 10-4466 1173
WALMART PHARMACY 10-4468 1163
WALMART PHARMACY 10-4512 1163
WALMART PHARMACY 10-4526 1161
WALMART PHARMACY 10-4538 1161
WALMART PHARMACY 10-4618 1165
WALMART PHARMACY 10-5045 1175
WALMART PHARMACY 10-5091 1148
WALMART
PHARMACY 10-5094 1161
WALMART PHARMACY 10-5116 1164
WALMART PHARMACY 10-5246 1175
WALMART PHARMACY 10-5287 1172
WALMART PHARMACY 10-5353 1172
WALMART PHARMACY 10-5388 1165
WALMART PHARMACY 10-5449 1166
WALMART PHARMACY 10-5612 1161
WALMART PHARMACY 10-5959 1161
WALMART PHARMACY 10-6579 1167
WALMART PHARMACY 10-7309 1162
WALMART PHARMACY 10-7357 1148
WALMART PHARMACY 10-7361 1169
WELLNESS PLUS PHARMACY INC 1161
WEST DRUG 1184
WESTLAKE PHARMACY 1161
WESTLAKE

Si tiene preguntas, llame a Community DualCare Integrated Aligned (HMO D-SNPal 1.833.276.8306 o TTY 711. Del 1 de octubre al 31 de marzo, de 8:00 a. m. a 8:00 p. m., los 7 días de la semana; del 1 de abril al 30 de septiembre, de lunes a viernes, de 8:00 a. m. a 8:00 p. m. La llamada es gratis. Más información: **CommunityHealthChoice.org/medicare.**

F. Index of Providers and Pharmacies / Índice de proveedores y farmacias

PHARMACY SERVICES 1161
WESTVIEW PHARMACY 1161
WHITE HEART PHARMACY 1161
WILCOX LEGEND DRUG STORE ..1144
WILLIS PHARMACY 1176
WILLOWBROOK PHARMACY/ COMPOUNDING 1161
Y MEDICAL ASSOCIATES, INC. 1178
YOUR HOMETOWN PHARMACY 1183
YOUR NEW WAVERLY PHARMACY LLC 1167
ZARINA PHARMACY 1173
ZURIEL PHARMACY 1163

NOTICE OF AVAILABILITY

Community Health Choice Texas, Inc. is required by federal law to provide the following information.

COMMUNITY HEALTH CHOICE

NON-DISCRIMINATION STATEMENT

Community Health Choice Texas, Inc. complies with applicable Federal civil rights laws and does not exclude people or treat them differently because of race, color, national origin, age, disability, or sex. Community Health Choice, Inc. provides free aids and services to people with disabilities to communicate effectively with us, such as:

- qualified sign language interpreters,
- written information in other formats (large print, audio, accessible electronic formats, other formats).

Community Health Choice Texas, Inc. provides free language services to people whose primary language is not English, such as qualified interpreters and information written in other languages.

If you need these services, contact the Community Health Choice Texas, Inc. Member Service Care Center at 1.833.276.8306.

If you believe that Community Health Choice Texas, Inc. has failed to provide these services and you need help understanding your Medicare rights and how to exercise them, including around Medicare appeals, there is free information and assistance available. You can reach out to your local SHIP, 1.800.MEDICARE, and the Medicare Rights free national helpline at 1.800.333.4114.

If you believe that Community Health Choice Texas, Inc. has discriminated in another way on the basis of race, color, national origin, age, disability, or sex, you can file a grievance:

Service Improvement Department

4888 Loop Central Drive
Ste. 600
Houston, Texas 77081

Phone: 1.833.276.8306
Fax: 713.295.7036
TTY: 711

Email:
ServiceImprovement@Community HealthChoice.org

You can file a grievance in person or by mail, fax or email. If you need help filing a grievance, one of our Member Advocates will be available to help you.

You can also file a civil rights complaint with the U.S. Department of Health and Human Services, Office for Civil Rights, electronically through the Office for Civil Rights Complaint Portal, available at

https://ocrportal.hhs.gov/ocr/portal/lobby.jsf, or by mail or phone at:

U.S. Department of Health and Human Services

200 Independence Avenue, SW Room 509F, HHH Building Washington, D.C. 20201

1-800-368-1019, 800-537-7697 (TDD)

Complaint forms are available at

http://www.hhs.gov/ocr/office/file/index.html.

H9826_EL_10608_090425_C

NOTICE OF AVAILABILITY

Community Health Choice Texas, Inc. is required by federal law to provide the following information.

COMMUNITY HEALTH CHOICE

Arabic

نبيه: إذا كنت تتحدث العربية، تتوفر لك خدمات مساعدة لغوية مجانية. كما تتوفر مجانًا وسائل مساعدة وخدمات مناسبة لتقديم المعلومات بتنسيقات سهلة الوصول. اتصل على الرقم 6038.672.338.1 (117 أو تواصل مع مقدم الخدمة

Français (French)

ATTENTION : Si vous parlez français, des services d'assistance linguistique gratuits sont à votre disposition. Des aides et services auxiliaires appropriés pour fournir de l'information dans des formats accessibles sont également disponibles gratuitement. Composez le 1.833.276.8306 (ATS 711) ou parlez-en à votre fournisseur.

ગુજરાતી (Gujarati)

ધ્યાન આપો: જો તમે ગુજરાતી બોલો છો, તો તમારા માટે મફત ભાષા સહાય સેવાઓ ઉપલબ્ધ છે. સુલભ ફોર્મેટમાં માહિતી પૂરી પાડવા માટે યોગ્ય સહાયક સહાય અને સેવાઓ પણ મફતમાં ઉપલબ્ધ છે. **1.833.276.8306 (TTY 711)** પર કૉલ કરો અથવા તમારા પ્રદાતા સાથે વાત કરો.

한국어 **(Korean)**

주의: 한국어를 사용하시는 경우, 무료 언어 지원 서비스를 이용하실 수 있습니다. 또한, 접근 가능한 형식으로 정보를 제공하는 적절한 보조도구 및 서비스도 무료로 이용하실 수 있습니다. 1.833.276.8306(TTY 711)번으로 전화하시거나 담당 의료 서비스 제공자에게 문의하세요.

हिंदी (Hindi)

न दें: य□द आप िहंदी बोलते हैं, तो □नःशु□ भाषा सहायता सेवाएँ उपल□ध हैं। हमारे पास सुलभ प्रारूप में जानकारी प्रदान करने के □लए □नःशु□ सहायक उपकरण और सेवाएँ भी उपल□ध हैं। 1.833.276.8306 (TTY 711) पर कॉल करें या अपने प्रदाता से बात करें।

Español (Spanish)

ATENCIÓN: Si habla español, dispone de servicios gratuitos de asistencia lingüística. También disponemos de ayudas y servicios auxiliares gratuitos para proporcionar información en formatos accesibles. Llame al **1.833.276.8306 (TTY 711)** o hable con su proveedor.

Русский (Russian)

ВНИМАНИЕ: Если вы говорите по-русски, мы предлагаем бесплатную языковую поддержку. Мы также предлагаем бесплатные вспомогательные средства и услуги для предоставления информации в доступных форматах. Позвоните по номеру 1.833.276.8306 (TTY 711) или обратитесь к своему оператору.

(Urdu) اردو

دھیان دیں: اگر آپ اردو بولتے ہیں تو مفت زبان کی مدد کی خدمات
دستیاب ہیں۔ ہمارے پاس قابل رسائی فارمیٹس میں معلومات فراہم کرنے کے لیے مفت معاون امداد اور خدمات بھی دستیاب ہیں۔
1.833.276.8306 (TTY 711) پر کال کریں یا اپنے فراہم کنندہ سے بات کریں۔

English

ATTENTION: If you speak another language, free language assistance services are available. We also have free auxiliary aids and services available to provide information in accessible formats. Call 1.833.276.8306 (TTY 711) or speak to your provider.

H9826_EL_10608_090425_C

NOTICE OF AVAILABILITY

Community Health Choice Texas, Inc. is required by federal law to provide the following information.

COMMUNITY HEALTH CHOICE

中文（**Chinese**）
注意：如果您讲中文，我们提供免费的语言协助服务。我们还提供免费的辅助工具和服务，以无障碍的格式提供信息。请致电 1.833.276.8306（TTY 711）或联系您的服务提供商。

Tiếng Việt (Vietnamese)
LƯU Ý: Nếu bạn nói tiếng Việt, chúng tôi có dịch vụ hỗ trợ ngôn ngữ miễn phí. Chúng tôi cũng có các thiết bị hỗ trợ và dịch vụ miễn phí để cung cấp thông tin ở các định dạng dễ tiếp cận. Hãy gọi số 1.833.276.8306 (TTY 711) hoặc liên hệ với nhà cung cấp dịch vụ của bạn.

Tagolog (Tagolog)
PAUNAWA: Kung nagsasalita ka ng Tagolog, magagamit ang mga libreng serbisyo sa tulong sa wika. Mayroon din kaming mga libreng pantulong na tulong at serbisyong magagamit upang magbigay ng impormasyon sa mga naa-access na format. Tumawag sa 1.833.276.8306 (TTY 711) o makipag-usap sa iyong provider.

Khonlav (Laotian)
kho khuan lavang thathan vaophasalav mi bolikan suanyheu danphasa fri phuak hao nyang mi kan suany heu lae kan bo li kan fri thi mi hai pheu hai kho mun nai hub aebb thi sa mad khao thoeng dai othha 18332768306 TTY 711 ru lomkab phuhaibolikan khongthan

Deutsch (German)
ACHTUNG: Wenn Sie Deutsch sprechen, steht Ihnen eine kostenlose Sprachunterstützung zur Verfügung. Wir bieten außerdem kostenlose Hilfsmittel und Dienste an, um Informationen in barrierefreien Formaten bereitzustellen. Rufen Sie 1.833.276.8306 (TTY 711) an oder wenden Sie sich an Ihren Anbieter.

H9826_EL_10608_090425_C

本語（Japanese）
ご注意：日本語を話される方は、無料の言語支援サービスをご利用いただけます。また、アクセシブルな形式で情報を提供するための無料の補助機器やサービスもご用意しております。1.833.276.8306（TTY 711）までお電話いただくか、プロバイダーにお問い合わせください

فارسی (Persian) 。
کنید، خدمات کمک زبانی رایگا نتوجه: اگر به زبان فارسی صحبت می
های کمکی رایگان و خدماتی برا یدر دسترس است. ما همچنین کمک
دهیم. با شمار ههای قابل دسترس ارائه می ارائه اطلاعات در قالب
1.833.276.8306 (TTY دهنده تماس بگیرید یا با ارائه (711
.خدمات خود صحبت کنید

If you have special needs, have trouble seeing or speak another language, please call our Member Services Department toll-free at 1.833.276.8306 (TTY: 711). We will send you this information in a way that you can read it. If you need an interpreter to help you understand this directory, we can provide you oral or written interpreter help. If you need help with sign language, Community offers Sign Share. If you have trouble hearing or speaking, please call the TTY/TDD line at 7-1-1 or toll-free at 1.800.735.2989. If you need auxiliary aids and services, including getting materials in alternative formats like large print or Braille, please call the HHSC Eligibility Office toll-free at 1.855.827.3748 or our Member Services Department toll-free at 1.833.276.8306 (TTY: 711)

Si tiene necesidades especiales, problemas para hablar o habla otro idioma, comuníquese con el Departamento de Servicios para Miembros al número gratuito 1.833.276.8306 (TTY: 711). Le enviaremos esta información de forma que pueda leerla. Si necesita un intérprete para ayudarlo a entender este directorio, le podemos proporcionar a un intérprete que le ayude de manera oral o escrita. Si necesita ayuda con el lenguaje de señas, Community ofrece Sign Share. Si tiene problemas para oír o hablar, llame a la línea TTY / TDD al 7-1-1 o al número gratuito 1.800.735.2989. Si necesita dispositivos y servicios auxiliares, incluyendo materiales en diferentes formatos, como por ejemplo letra grande o en el lenguaje Braille, llame a la Oficina de Elegibilidad de HHSC al número gratuito 1.855.827.3748 o a nuestro Departamento de Servicios para Miembros al número gratuito 1.833.276.8306 (TTY: 711).

NOTES / NOTAS

2027 COMMUNITY DUALCARE INTEGRATED ALIGNED (HMO D-SNP)

PROVIDER & PHARMACY DIRECTORY

DIRECTORIO DE PROVEEDORES

CommunityHealthChoice.org
1.833.276.8306 (TTY 711)

HOURS OF OPERATION:
October 1 – March 31 | 8:00 am to 8:00 pm | 7 days a week
April 1 – September 30 | Monday – Friday | 8:00 am to 8:00 pm

HORARIO DE ATENCIÓN:
1 de octubre al 31 de marzo | 8:00 a. m. a 8:00 p. m. | 7 días a la semana
1 de abril al 30 de septiembre | lunes a viernes | 8:00 a. m. a 8:00 p. m.

Community DualCare Aligned (HMO D-SNP) is a Medicare Advantage HMO D-SNP with a Medicare contract and a contract with the State Medicaid Program. Enrollment in the plan depends on the plan's contract renewal with Medicare and a contract with the State Medicaid Program.

Community DualCare Aligned (HMO D-SNP) es un plan Medicare Advantage HMO D-SNP con un contrato de Medicare y un contrato con el programa estatal de Medicaid. La inscripción depende de la renovación de los contratos del plan con Medicare y con el programa estatal de Medicaid.

COMMUNITY HEALTH CHOICE
COMMUNITY CARES.

H9826_BD_10810_090126_C